THIS REPRODUCTION IS COMPRISED OF THE BEST AND MOST COMPLETE SET OF ORIGINAL IMAGES AVAILABLE AT THE TIME OF THIS PROJECT'S INITIAL START. THE ORIGINAL PAPER, INK, FONT, FONT SIZE AND QUALITY OF THE MICROFILMED IMAGES CONTRIBUTE AND AFFECT THE QUALITY OF THE FINAL PRODUCT.

Microfilm Dept, Library
Louisiana State University
Baton Rouge, La. 70802

NEWSPAPER MUSEUM

Cameron Pilot

15th YEAR -- No. 13 CAMERON, LA. Friday, Jan. 1, 1971 10¢ A COPY

1970 good year for fire dept.

This past year was the best and safest from the standpoint of fires during the 15 years that the Cameron fire department has been in operation, Fire Chief Ray Burleigh told firemen Monday night.

Burleigh said there had been less fires and less fire damage in 1970 than in any previous year since 1956.

Burleigh was re-elected fire chief and is beginning his 16th year in that position.

Other officers re-elected were Wilman Saltzman, assistant chief; Ray Theriot, captain; Claude Hebert, lieutenant; and Earl Mouton, secretary-treasurer.

Named to the board of directors along with Burleigh, Saltzman and Theriot were W. F. Henry, Jr., Tony Charuse and E. J. Dronet.

Harold Savoy was commended for having the best attendance at meetings, drills and fires of any fireman this year.

A supper was prepared for the firemen by Pierre Conner and J. B. Wa

Nine parishes to have contestants

Mrs. Garner Nunez, chairman of the Louisiana Fur Festival queen's committee, announced that nine parishes have sent in entries for the festival's queen contest. Parishes eligible are the fur producing parishes.

Those who will be competing at the Jan. 9 contest at the festival will be Katherine Fick of Montague, representing Terrebonne parish; Ginger Melancon, St. Martin, representing St. Martin parish; June Hidalgo, Franklin, representing St. Mary Parish; Marsha Yoes, Norco, representing St. Charles parish.

Lynn Stout, Abbeville, representing Vermilion; Nena J. Phames, Port Sulphur, representing Plaquemine; Colleen Johnson, New Iberia, reprenting Iberia Parish; Debra Chaisson, representing Lafourche parish; and Cherie Griffith, Oak Grove, representing Cameron Parish.

FUR FESTIVAL NEWS BRIEFS

FLOATS

Organizations and firms planning to enter floats in the Fur Festival parade should register in advance with parade chairmen Diel LaLande or Roland Trosclair, Jr. They need to know what floats are to be entered so that the line of march can be arranged.

BANDS TO MARCH

Seven area bands and marching groups have confirmed that they will march in the Louisiana Fur and Wildlife Festival in Cameron Saturday, Jan. 9, according to Diel Lalande and Roland Trosclair parade chairmen.

The groups are: McNeese military, LaGrange "Gatorettes," and Washington High of Lake Charles, Fort Polk Band, and Hackberry, South Cameron and Grand Lake from Cameron Parish.

The parade will start from the Cameron Shell dock at 2 p.m.

PATCHES

J. B. Jones, Jr., president of the Festival, announced that the Fur Festival blazer jacket patches are in and can be obtained from his office at $1 each. They are brightly colored with the Fur Festival insignia on them.

QUEEN'S BALL

The "Society People," a popular band from Lake Charles, will play for the Louisiana Fur and Wildlife Festival queen's ball in Cameron, Saturday, Jan. 9, according to Telesmar Bonsall, Grand Knight of the J. P. Boudoin Sr., K. of C. Council of Creole, who is in charge of arrangements.

ARCHERY CONTEST

Bob Schwark, president of the Mallard Rod and Gun Club, said that 15 registration forms have been received for the State Archery contest to be held Saturday, Jan. 9 during the Louisiana Fur and Wildlife Festival. The club expects to have at least 24 shooters taking part in the event, many of them being women.

POSTER DEADLINE

The deadline for submitting posters in the Fur Festival's poster contest has been changed from Jan. 4 to Wednesday, Jan. 6, according to Mrs. Whitney Bacciglaopi, chairman. The Catholic Daughters, Court of Mary Olive, are the sponsors.

Posters should be taken to the students' respective schools.

BEARD CONTEST

J. Berton Daigle reports that not much interest has been shown in the beard contest for the Fur Festival. He said if there are enough beards, they will be judged at the queen's dance on the last night of the festival. Persons interested in entering this contest should contact Daigle.

Happy New Year

Hawks and owls now protected

The Louisiana Wild Life and Fisheries Commission today announced that all hawks, owls, eagles and ospreys are protected by law and that the shooting, trapping or killing of any of these birds is prohibited.

A spokesman for the Commission stated that peak numbers of hawks and owls, along with a few of the now rare eagles and ospreys are in the state at this time. It was noted that these birds are very beneficial in that they feed mainly on rats, mice, rough fish and snakes and will seldom take birds of other types.

Action to add all of these birds to the protected list was appropriately taken during the 1970 regular session of the Louisiana Legislature and the new regulations will be enforced by agents of the Wildlife and Fisheries Commission.

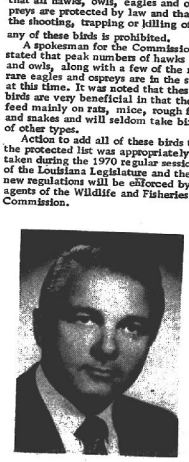

Con. Edwin W. Edwards

Edwards announces

Louisiana Congressman Edwin W. Edwards has announced that he will be a candidate for governor in next November's election. Edwards disclosed his plans in an address before the Baton Rouge Press Club today.

The 43-year-old congressman pledged to reduce the powers of the governor's office, "restore the legislature to its rightful role as lawmaker for the state", and inaugurate "an Era of Excellence unmatched in the history of Louisiana."

"Louisiana has never known an Era of Excellence," Edwards said. "It has never known a time when its political leaders were sought out for their wisdom by the nation at large. It has seldom known a time when its institutions were held up as models worthy of emulation by other states. It has seldom known a time when its governmental programs were daring and imaginative. Its politics has produced far too many demagogues, and far too few statesmen."

Edwards said that "For as long as any of us can remember Louisiana has been dominated politically by the mediocre and unprincipled." He charged that the governor's office has often been "the bastion of men who were colorful, but crass--of men whose public pronouncements have made the literate wince, the cynical laugh, and the sensitive cry."

Edwards said that as governor he would "provide a channel for innovative change" in the structure of state government. As a catalyst to change he pledged to reduce the powers of the governor's office and "restore the legislature to its rightful role as lawmaker for the state."



MICHAEL McCALL of Grand Chenier, who designed the Cameron parish flag for the parish's centennial, is shown with the plaque presented to him by the Grand Chenier Home Demonstration club for his work. The plaque containes a miniature design of the flag.

Offshore work is picking up

Offshore oil activity is picking up in the Gulf off the Cameron coast as reflected by applications to the Corps of Engineers for drilling permits.

Placid Oil Company of New Orleans applied for a permit for oil well structures in Block 171, West Cameron area, 29 southeast of Cameron; in Block 182, East Cameron area and Block 182 Vermilion area, 56 miles southwest of Pecan Island.

Temeco Oil Co., Lafayette, applied for a permit for wells in Blocks 280 and 281, East Cameron area, 99 miles southeast of Cameron.

Southern Production & Refining Co, Houston, applied for a permit for wells in Block 231, East Cameron area, 100 miles southeast of Cameron.

Sun Oil Co., Houston, applied for a permit for wells in Block 320, Vermilion area, 115 miles southeast of Cameron; in Block 349, East Cameron area, 123 miles from Cameron; in Block 312, East Cameron, 112 miles from Cameron; in Block 588, West Cameron area, 113 miles southwest of Cameron; and in Block 639 West Cameron area, 127 miles south of Cameron.

Hospital news

Recent admissions to South Cameron Memorial hospital were:

Dec. 21 - Mary Lee Theriot, Grand Chenier; Marie Naquin, Cameron.

Dec. 22 - Stanford Bargeman, Cameron; John R. Bacciglaopi, Creole.

Bank meet set

The annual meeting of the shareholders of the Cameron State Bank will be held at 6 p.m., Tuesday, Jan. 12 at the bank's office in Cameron, it is announced by A. J. Howard, president.

The meeting is to elect directors and to take up any other necessary business.

Motor inspection procedure changed

Department of Public Safety officials today announced that several new procedures will be enacted for the Motor Vehicle Inspection Program which begins Jan. 1, 1971.

The owner or operator of a vehicle must present a valid drivers license and the vehicle registration certificate to the inspection station before an inspection can be performed.

Inspection stations will be required to remove any inspection certificate presently displayed on a vehicle failing inspection and issue the owner or operator a vehicle rejection notice when rejected items are not corrected immediately at the inspection station.

If the owner wishes, repairs may be made at another shop or by the owner himself. The rejection will allow the owner to remove the vehicle to his home or to a repair shop for necessary repairs. If the repaired vehicle is again presented at the original inspection station within seven days of the rejection, the reinspection will be performed free of charge.

After the vehicle has been reinspected and certification of reinspection by the official inspection station has been noted on the reverse side of the rejection notice, the vehicle owner is then required to mail his copy of the rejection notice to the Motor Vehicle Inspection Section within seven days from the date the notice was first issued.

If repair parts cannot be obtained within the allotted seven days, an additional twenty-three days may be extended by any member of the Louisiana State Police who is satisfied that all requirements have been met. These requirements include the owner ordering the necessary repair parts from an authorized parts dealer and attaching a copy of this order to the rejection notice.

An owner who fails to comply with the rejection notice within the specified time runs the risk of having his vehicle registration suspended.

The safety officials noted that the $1.25 inspection fee is for the inspection and not for the approval certificate, and must be paid regardless of whether the vehicle passes inspection or not.

Vehicles which have 1970 inspection certificates punched out in the months of December and January must be reinspected by Jan. 31, 1971.

County Agent's Column

By Clifford Myers, County Agent

HOW TO CONTROL HORSE BOTS

This is the time when much can be done to comfort the horse against bots this coming year.

Horse bot flies damage animals indirectly and directly. Indirectly - while the horses are fighting the flies, they are unable to graze; after days of bot fly attack, they may lose weight and suffer from lack of proper nourishment. People going near horses being attacked by flies may be injured severly. Horses attacked when saddled may become uncontrollable.

In direct damage - the bots attach themselves with spring mouth hooks to the lining of the animal's stomach or small intestine. These attachments cause inflammation, which interferes with digestion.

Bots attached to the lower part of the stomach interfere with the passage of food. Infested animals often suffer from colic or other gastric disturbances.

The degree of damage done by the feeding of the larvae is rougly in proportion to the number present. Several hundred larvae may be found in one animal; more than 1,000 can be found in the stomach of a colt.

Treatment consists of two steps. They are external and internal treatments. The external treatment is done about 30 days after the first frost, which would usually be the middle part of December, and consists of applying warm water on the eggs of the bot fly usually found on the lower body of the horse or down the front legs. The water should be heated just to the point at which you can keep your hand immersed without discomfort. This would be between 115° and 120° F. Wet a sponge or cloth thoroughly with the water and rub it firmly over the animal's body where eggs of the bot fly are seen.

The firm rubbing provides the necessary heat and moisture to hatch the eggs quickly. The newly hatched bots will die soon after they hatch.

Internal treatment is done about 2 months after first frost, which would be about 1 month after the external treatment or about the middle of January, a period when all species of bots are concentrated in the stomach and intestines. Two chemicals are available for this treatment. They are Trichlorfon which may be administered by horse owners or veterinarians. The other one, carbon disulfide, is very effective but is considered hazardous and should be administered only by veterinarians.

Trichlorfon may be given in the feed, in a gelatin capsule, or a drench or by stomach tube.

Now is the time to do the following:

1. Take soil samples where crops will be grown the coming year.

2. Prepare a new garden site or cultivate land where crops will be grown the coming year. Freezing and thawing will help pulverize the soil.

3. Plant and transplant trees and shrubs.

4. Fertilize trees and shrubs. This could easily be the best investment for your plants this year.

5. Control lichens (moss like material) on your plants.

6. Top dress your ryegrass. Remember, you will get better results when you top dress about 2 weeks prior to grazing.

New books at library

New books recently received by the Cameron parish library include:

FICTION

"Unbidden Guests" by Lael Tucker

"Golf Bum" by Arthur E. Pickens

"Gargoyles" by Thomas Bernhard

"Backward Shadow" by Lynne Reid Banks

"Chocolate days, Popsicle Weeks" by Edward Hannibal

"Ripley Underground" by Patricia Highsmith

"Young Clementine" by Dorothy E. Stevenson

"Goy" by Mark Harris

"Hijacked" by David Harper

"Embroidered Sunset" by John Aiken

"Veiled Sulton" by Peggy Morrison

NON-FICTION

"Twelve Years a Slave" a picture of plantation life in Louisiana, first published in 1853 by Solomon Northup and edited by Sue Eakin and Joseph Logsdon.

"Pistol Pete" - the story of college basketball's greatest star by Peter Finney.

"Thomas Bangs Thorpe" - a humorist of the old southwest by Milton Ricles

"Huey Long" by Hugh Davis Graham

"Kate Chopin" - a critical biography by Per Seyersted

"George W. Cable" - a biography by Arlin Turner

"Preservation Hall Portraits" by Noel Rockermore

"Louisiana As It Is" - a geographical and topographical description of the state by Henry Samuel Lockett.

"The Reckless Breed of Men" - the trappers and fur traders of the southwest. (A memorial book given in memory of Nelson Bonsall by the American Legion Ladies Auxiliary.)

"They Who Fought Here" - Civil War period by Bill Irvin Wiley. (A memorial book given in memory of Ned W. Crain by American Legion Ladies Auxiliary.)

"My Life with Jacqueline Kennedy" - by Mary Barelli Gallagher

"Zelda" - a biography by Nancy Milford

"American and British Genealogy and Heraldry" - selected list of books, compiled by P. William Filby.

"Guide to Genealogical Records in the National Archives" by Meredith Bright Colket

"Armorial Du Canada Francais" by Edward Zotique Massicotte

"The Christ Child" - Taken from the New Testament. (A memorial book given in memory of Mrs. Ena Murphy by Mr. and Mrs. Stanley Brand.)

"Mother Goose Nursery Rhymes" - illustrated by Arthur Rackham (A memorial book given in memory of Miss Oma Miller by Mr. and Mrs. Sonny McCall.)

"Cacti of the Southwest" - Texas, New Mexico, Oklahoma, Arkansas and Louisiana by Del Weniger. (A memorial book given in memory of Ned W. Crain by Mr. and Mrs. R. J. Domatti and Dr. J. R. Romero.)



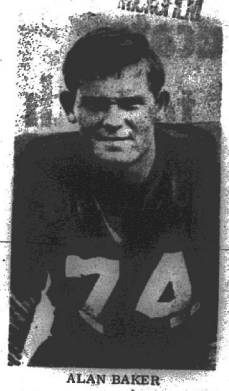

ALAN BAKER

Baker named as All Stater

Alan Baker, 215-pound South Cameron high school tackle, has been named to the All State AA football team by the Louisiana Sports Writers Association.

He and Barry Moore of Kinder were the only District 4-AA players to make the all state team.

Omer Smith, also of South Cameron, was named to the all state second team.

Miss Teen pageant set

Cameron area girls ages 13 through 18 are invited to compete in the fourth annual nationally sanctioned Miss U.S. Teen pageant, scheduled for Saturday, Jan. 30 at 8 p.m. in the Lake Charles Little Theater at Chennault Field.

Official entry forms are available by writing to Miss U. S. Teen, P.O. Box 1014, Lake Charles, La. 70601.

There will be no talent or swimsuit competition, but contestants will be judged in both street attire and formal wear.

First winner of the contest in 1968 was Sandra Johnson of Lake Charles. In 1969 the title was won by Sherry Henderson of Sulphur who went on to become first runner-up in the Louisiana State Pageant at Alexandria. The current titleholder is Debbie Paige of Sulphur, who was third runner-up at state in Baton Rouge last June.

Winner and three runners-up in the January 30 pageant will receive handsome trophies and each will become eligible for the 1971 Louisiana state pageant to be staged in Baton Rouge in mid-June.



THIS 5-Pound cabbage was raised by Mrs. Pearl Doucet in her garden in Hackberry.



Creole Scouts pick up litter

Members of Boy Scout Troop 202 of Creole are shown with the pickup truck load of litter that they picked up along a half mile stretch of the highway at Creole Christmas day.

The Scouts hope that this will do a little to help to make their community a cleaner and better place in which to live.

Scouts taking part were, front row: Cecil Myers, Russell Savoie, Terry Handrix, David Dimas, Joey Reina, Danny Nunez. Second row: Craig Hendrix, Phillip Nunez, Larry Myers and Dan Nunez. Also shown are Deputies Bonsall and Rutherford who patrolled the traffic during the clean-up.

Grand Chenier News

By ELORA MONTIE

Tuesday, Dec. 22 was the first day of winter. However soon the temperature was back up to .76 degrees. Folks are having to crank up the mowing machines for grass cutting.

A little relief over the weekend was the cool front with 40 degree temperature. The cool front also brought nice weather for Christmas day.

James Savoie, son of Mr. and Mrs. Rimmie Savoie of Lake Charles, left Sunday for service. He is to be in California for some time. He lived here at the Chenier with his grandmother and uncle, Mrs. Dennis Bonsall and Wilfred. He finished South Cameron High School.

YULE SERVICE

The First Baptist Church and the Grand Chenier Methodist Church held their joint Christmas services Christmas morning with Rev. Arby Coody, being the message, at the Grand Chenier Methodist Church.

Robert McPherson was in charge of the services. The advent wreath was taken care of by Mrs. Emma Nunez. Vocalist Dyson of the First Baptist Church gave the opening prayer. Carmen Nunez of the Methodist Church gave the benediction.

Father Eugene Cry of the St. Eugene Catholic Church Parish held mass at St. Eugene Church at 5 p.m. and at Sacred Heart at Pecan Island at 7 p.m. Thursday. Christmas morning he was at Immaculate Church in Grand Chenier.

HOSPITAL NEWS

A speedy recovery is wished to Leonard (ToBee) Miller who is in South Cameron Hospital.

Severin Miller returned from St. Patrick's Hospital Wednesday. Mr. Miller is reported doing better from his pulled muscle.

Sympathy is extended to the family of Alcie Savoie of Gueydan who was buried Christmas day.

VISITORS

Mr. and Mrs. LeRoy Brune of Lafayette spent the Christmas holidays visiting her brothers and families in Grand Chenier.

Spending a few days and Christmas with Mr. and Mrs. Ervin Bonsall and family were their daughter and family, the Johnnie Pellegrins of Houma.

Mr. and Mrs. Dudley Thibodeaux of Lake Arthur spent Christmas visiting here.

Visiting with Mr. and Mrs. Julian East for Christmas was his sister, Della, from Lake Charles.

Mr. and Mrs. Milton Collins and son of Rayne spent Christmas with her parents, the Lionel Theriots.

Spending Christmas and a few days with their mother Mrs. Charles Richard were Mr. and Mrs. Harry Richard of Lake Charles, the Russell Vincents and the Alden Samuels of Hackberry; and the Martin Richards of New Orleans.

Mrs. Corrine Granger and Rose Marie of Pensacola, Fla. spent Monday night in Lake Charles visiting Mr. and Mrs. Richard Wayne Granger.

Mrs. Earl Booth and Mrs. Earl Granger visited with Dorcan Miller and other relatives in Lake Charles Christmas afternoon.

Mr. and Mrs. Adam Thibodeaux of Lake Charles visited with Mr. and Mrs. John Thibodeaux in Grand Chenier and the Roland Primeaux in Creole Christmas day.

Mr. and Mrs. Eddie Theriot of Lake Charles spent Christmas with their daughter and family, the Donald Richards here.

Visiting Mr. and Mrs. Jeff Nunez and Elona Montie and Ray Nunez here Christmas Eve were Mrs. Ethel Martin, George Seymour, Mr. and Mrs. Travis Waldrop and two children, Mr. and Mrs. Danny Gulliory and baby all of Lake Charles.

Mr. and Mrs. Richard Wayne Granger of Lake Charles spent Christmas with his mother and sister, Mrs. Earl Granger and Rose Marie, his grandmother, Mrs. Cloda Miller, and aunt and family the Earl Booths here with all the family together at the Earl Booths.

Spending Christmas and also a few more days with Emily Theriot here were Miss Annie Laurie Miller of Baton Rouge and Miss Marilyn Miller of New Orleans.

Visiting Mr. and Mrs. Adolph Swire for Christmas were his sister and family Mr. and Mrs. Adam Trahan and two boys, a niece, Mr. and Mrs. Henry Trahan and five children all of Hayes.

Mr. and Mrs. Watkin Miller spent Christmas with Mr. Miller's sister and family, Mr. and Mrs. I. J. Judice in Groves, Tex. While there they visited Bobbie Judice family and Mr. and Mrs. Frazen, relatives.

Dinah Miller spent Christmas with her father, Sgt. Carroll Miller and wife, in Cameron.

Mr. and Mrs. Harold Porter and Jeanne of Lake Arthur had Christmas dinner with Mrs. Emma Nunez here.

Janet and Jonus Richard of Lake Charles and Vickie Benoit of Moss Bluff are spending a few days with Liz and the Freddie Richard family.

Spending the weekend with Mr. and Mrs. Charlie Theriot and Severin Miller in their home were Mr. and Mrs. Clayton Theriot of Lake Charles.

Spending Saturday and Sunday with the Walter Dupuis family were Mr. and Mrs. Andrew Landry and family of New Iberia.

The Garrett Meyers of Houston spent Christmas holidays here.

Recently visiting the Edwin Mhire family were Mr. and Mrs. Dwight Mhire and family of Lake Charles.

Spending Christmas with Mrs. Burney (Jim) Bonsall in Grand Chenier were her two children, Belton Bonsall of the Welfare Employee Department in New Orleans and Mrs. Connie Sims of Lake Charles.

Mr. and Mrs. Edison Mhire and family had visiting them during the Christmas holidays her brother and family, Mr. and Mrs. Lawrence Luquette and Kenneth of Port Arthur, Tex.

Mr. and Mrs. Domonic Sclafani of New Orleans spent Christmas holidays with their daughter and family, the Catheris Perrys. The Perrys are going to spend New Year's with Mr. Perry's folks in north Louisiana.

Mrs. Mable Hawkins of Lake Charles spent several days this week with the Earl Booths.

Spending Christmas with Mrs. Joe Miller and Hubert were Mr. and Mrs. Fred Bult and son of Lake Charles; the Whitney Millers and Mr. and Mrs. Adam Miller also all of Lake Charles and Mrs. Roy Clark and children.

Mrs. D. Y. Doland visited Mrs. Pete Broussard in Lake Arthur Saturday.

Mr. and Mrs. Pat Roger of Baton Rouge are spending a few days in their home here. Visiting them here this weekend were Mr. and Mrs. E. B. Robert of Houma. They will enjoy duck hunting.

Chenier lighting winners announced

Originality played a key roll in the Grand Chenier-Oak Grove Christmas lighting and outdoor decoration contest held last week.

Around 100 homes took part in the contest and lit up the entire front ridge of lower Cameron parish.

A decoration of "Santa Land" and the North Pole took first prize for the Robert Mhire family. It featured a 12 foot tin can Christmas tree topped with a star. The tree has over 200 tin cans in it that the Mhires had been saving for over 2 years, welded together for the tree. Each can was lit with a multicolored light.

Five mowmen, each lettered in the names of the family members gave a holiday welcome to the community. Little elves are running all over the Polyethelene ground giving the appearance of ice and snow, carrying gifts to Santa.

Second place honors went to the Billy Joe Howerton family on the Mermentau river for their religious theme of the baby Jesus nested in the huge red satin Sacred Heart which is topped by a glowing cross.

A red swag over the doorway made from plastic milk bottles containing red lights and topped with blue lights in the old fashioned windowlight over the door completed the display.

The J. B. Jones home took third place with a giant mailbox filled with Christmas gifts and greetings and a huge stamped letter addressed to URA Friend, U. S. A., Santa with all the Christmas gifts graced the picture window and Christmas carolers were stationed at the door.

An animated Santa Claus standing by a giant illuminated Christmas tree waved greetings at each passerby and won honorable mention for the Whitney Bacalgalopi family.

A North Pole scene at the Cursley Vincent home took honorable mention, as did a manger scene featuring all red lights at the Oliver Boudreaux home.

First prize was an electric frypan donated by Jefferson Davis Elect. Coop. Second prize was an electric knife donated by Chain Brothers. Third prize was a poinsettia donated by the Grand Chenier Home Demonstration Club, which sponsors the contest each year.



FIRST PRIZE for best-decorated door in the Creole Christmas lighting contest is presented to Mrs. Alvin Ray Mudd, right, by Mrs. Robert Wicke, chairman of the contest sponsored by the Creole Home Demonstration Club.

Grand Lake 4-H clubs hold meeting

The Grand Lake Senior 4-H Club and Junior 4-H Club held a joint December meeting with Ricky Guidry, senior president presiding.

Pledge of allegiance was led by Mike Beard and the 4-H pledge by Nancy Johnson.

Pam Duhon read minutes of the junior meeting. Lisa Hebert gave treasurer's report.

Report of coming activities was given by Karen Faulk.

Mrs. Albert Guidry presented Rice Cookery medals to those who had participated in Rice Cookery Demonstrations. They were: Senior - Karen Faulk, Sherrie Dunn and Lana Hebert; Junior - Mary Jane Hinton, Pam Duhon, Suzie Robicheaux and Jo Ellen Hebert.

A certificate was presented to Ricky Guidry by Uland Guidry, agent, for having scored a 100 score on the November 4-H club meeting.

Darlene and Ricky Guidry told about their recent trips to Chicago. Darlene was a state and national winner in the Foods and Nutrition projects and Ricky was a state winner in the rice production project.

Mr. Guidry and Miss Patsy Granger gave out achievement record book medals to David Beard, Mike Chession, Ricky and Darlene Guidry, Bryon Hebert, David Duhon, Laura Lynn Hebert, Terry Beard, Mark Chession, Jo Hebert, Nancy Johnson, Jille Broussard, and Pam Duhon.

Mr. Guidry showed a film to the group on safety and Miss Granger gave a demonstration on making bows to use on Christmas packages.

Leaders attending were Mrs. Albert Guidry, Leon Duhon and Mr. Adcock.

Reporter,
Karen Faulk

Bonuses given by Jeff Davis

Members of the Jeff Davis Electric Cooperative, Inc., received bonuses this week in the form of dividend checks.

It becomes available.

Several local farm groups and individuals wrote letters to area congressmen and to President Nixon urging them to retain the ACP program when there was some question of whether it would be included in the program in 1971.

The board of directors, after a thorough review of the financial operation of the cooperative, approved payment of capital credits to all members of record as of Dec. 31, 1969, in the amount of 5 per cent of total capital credits earned on all electric energy accounts as of that date.

In making the decision the board thanked the membership for its cooperation in helping make the cooperative successful in bringing to its members the best in electric service at the cheapest possible cost.

This is the first dividend the cooperative has been able to give. A complete new line had to be established when the system was knocked out in Hurricane Audrey in 1957.

FILE FORM

Charles S. Hackett, Cameron-Calcasieu ASCS office manager, reminds farmers that those who earned price support payments and those earning ACP cost-sharing on a "cash basis" will receive form CCC-152 that will show income earned in 1970 and should be filled with the income tax return. These forms should be received in January.

Cameron ASCS News

NEW PROGRAM

Francis Klein, Cameron, ASCS County committee chairman announced that legislation was recently passed providing for a new three year program for cotton, feed grain and wheat. Sign-up period is March 1 through April 9, 1971.

Marketing quotas are not in effect.

1971 PROGRAM

Mr. Klein reported that many inquiries have been received in the local ASCS office concerning the status of the 1971 ACP program. Word has been received that funds have been released for the 1971 program. More definite information concerning this program will be released as soon as

Fast - Clean
Economical Gibson
Refrigerators, Amana
Freezers, Maytag
Washers & Dryers

BUTANE GAS SERVICE
BUTANE GAS RANGES,
BUTANE GAS WATER HEATERS

Gas APPLIANCE CO.
1227 Ryan-
Lake Charles

Call 439-4051

JIM GARDINER . . .
. . . invites all of his friends from Cameron to come by and see him at . . .
SHETLER LINCOLN MERCURY
322 E. Prien Lake Rd., Lake Charles
SALES & SERVICE

ATTENTION
CAMERON RESIDENTS:
The Cameron sewerage system is now in operation and all homes and buisnesses may be connected now.
Let us do your connecting. Reasonable rates. Prompt service.
Theriot Plumbing & Elec. Works
Fredman Theriot
Phone 542-8655 Creole

CAMERON PARISH PILOT

Published weekly on Thursday, entered as second class mail at the Cameron La. Post Office, Zip Code 70631, under Act of Congress of March 3, 1879. Second class postage paid at Cameron, La. Additional entry at the Lake Charles, La., Post office.

MR. AND MRS. JERRY WISE, EDITORS & PUBLISHERS

Thurs. New Year's Eve
Cypress Inn
" The Fortunes"
Fri. Nite MUSIC BY
Lionel Comier & Sundown Playboys
Sat. Nite MUSIC BY
" The Fortunes"
Rutherford Beach

Flood and Windstorm Insurance Available

We are happy to report that Cameron Parish homeowners and business people can now secure adequate protection against storms and floods caused by storms.

Don't let a hurricane catch you unprepared. Come in today and let us give you complete information on this new type of coverage.

Do not wait. On the flood insurance there is a 15-day waiting period before the insurance goes into effect.

Cameron Insurance Agency
J. B. Jones, Jr. --Leslie Richard
Telephone PR5-5714, PR5-5715 or PR5-5416

INSURANCE OF ALL KINDS
Let us help you with your insurance needs
NUNEZ INSURANCE AGENCY
Garner Nunez
JE 8-3354 G. Chenier

Mr. Businessman
Make your business letterhead stationery and envelopes look best by letting us design them for you. Many samples to choose from. We can also design your custom printed invoices and statements at no extra cost.
"Personal attention to every order - large or small"
Cameron Office Supply
Furniture-Machines-Printing-Supplies
Phone 775-5542 Mr. & Mrs. B. J. Dronet, Owners



Notice To Our Saving Depositors . .
Next Week Is Interest Paying Week

Interest will be added to your account automatically and will be entered in your passbook when it is presented at the bank or when you make your next deposit.

If you are not already a saver with the Cameron State Bank, start the new year right by opening an account with us now. Money deposited with us by the 10th of the month will draw interest from the 1st.

Ask Us For Information On Our Golden Passbook Saving Accounts Which Earn You More Money

Cameron
Creole
Grand Chenier
Hackberry
CAMERON STATE BANK

PUBLIC NOTICE

The Cameron Parish Police Jury will receive sealed bids until 10:00 a.m. January 5, 1971 and at that time, proceed to open the same, in the Claims Committee Meeting Room of the Police Jury Building in Cameron, Louisiana, for the purchase of the following:

One (1) Model 1050 Bush Hog - Side Mount Cutter

Bid forms and specifications may be obtained from the Police Jury office in Cameron, Louisiana.

The Cameron Parish Police Jury reserves the right to reject any and all bids or to waive formalities.

CAMERON PARISH POLICE JURY
BY: /s/ GARNER NUNEZ, TREASURER
Dec. 18, 25, 1970, Jan. 1, 1971

NOTICE FOR BIDS

The Cameron Parish School Board will receive sealed bids until the hour of 10:00 A.M. on Monday, January 11, 1971, for the following:

One (1) only Blakeslee Built Model D-7 Door Type Dishwashing Machine installed to fit existing DT-4 connections at the Cameron Elementary School, Cameron, Louisiana, as described in the following specifications:

NOTICE OF SPECIA

Pursuant to the provisions of
Board of Commissioners of Hack
the Parish of Cameron, State of
governing authority of Hackber
Parish of Cameron, State of Lou
1970, notice is hereby given th
held in the Hackberry Recreatio
Cameron, State of Louisiana, o
71, and that at said election th
electors of said Hackberry Rec
and entitled to vote at said elec
and Laws of this State, the follo

PROPOS

Shall Hackberry Recreation
eron, State of Louisiana, levy
property subject to State taxati
ation District for a period of te
with the year 1971, for the pur
taining said District's recreatio

That said election will be h
the Hackberry Recreation Distr
limits of said Hackberry Recre
will open at six (6:00) o'clock
(8:00) o'clock p.m., in compli
Section 2181 of Title 18 of the
of 1950 (R.S. 18:181), and th
all of whom are registered vote
Commissioners and Clerks of E
said polling places, viz:

HACKBERRY RECREATION
Laura Bonsall, Commissione
Patricia Poole, Commission
Freddine Hinton, Commissi
Hilda Dominique, Clerk

The said special election w
the provisions of Part II, Chapt
ans Revised Statutes of 1950,
Regular Session of the Louisian
70, and the officers appointed
such substitutes therefor as ma
in compliance with Section 50
Revised Statutes of 1950 (R.S.
tums thereof to the Board of C
ry Recreation District, Parish
ans, acting as the governing a
District. Assessed valuation w
tion. Voting machines will be
tom will be entitled to vote.

NOTICE IS HEREBY FURTH
Commissioners for the Hackbe
of Cameron, State of Louisian
meeting place, the Hackberry
Louisiana, on Wednesday, Ja
and will then and there in ope
to examine and count the vote
returns and declare the result

THUS DONE AND SIGNED,
this, the 23 day of November,
/s/ Donald Broussard, Presi
ATTEST: /s/ Benny L. Sande
Run - Dec. 4, 11, 18, 25, J

The State and Par
After December 31,
interest or 10% per
interest charges and

We respectfully r
your taxes immedia
bring your tax notic
mit by mail please

Taxpayers who h
incorrect addresses
addresses are not e
not exempt from the
have failed to recei
eron.

Your cooperatio

Cl

EX-OF

Co

PUBLIC NOTICE

The Cameron Parish Police Jury will receive sealed bids until 10:00 a.m. January 5, 1971 and at that time, proceed to open the same, in the Claims Committee Meeting Room of the Police Jury Building in Cameron, Louisiana, for the purchase of the following:

One (1) Model 1050 Bush Hog - Side Mount Cutter

Bid forms and specifications may be obtained from the Police Jury office in Cameron, Louisiana.

The Cameron Parish Police Jury reserves the right to reject any and all bids or to waive formalities.

CAMERON PARISH POLICE JURY
BY: /s/ GARNER NUNEZ, TREASURER

RUN: Cameron Pilot
Dec. 18, 25, 1970, Jan. 1, 1971

Gas heating assembly with all necessary safety devices including gas flue, safety pilot, gas governor and safety gas cock, and electrically operated gas thermostat with low water cutoff. Stainless steel 6" legs. Less racks (2-dish, 2-comb.)

Additional information may be obtained from the Cameron Parish School Board, P. O. Box W, Cameron, Louisiana, 70631.

Quotations must be based on installed price in Cameron School Lunch Room.

The Board reserves the right to reject any and all bids received.

CAMERON PARISH SCHOOL BOARD
By: /s/ W. J. Montie, Superintendent
Cameron Parish Pilot
Dec. 18, 25, Jan. 1, 1971

NOTICE FOR BIDS

The Cameron Parish School Board will receive sealed bids until the hour of 10:00 A.M. on Monday, January 11, 1971, for the following:

One (1) only Blakeslee Built Model D-7 Door Type Dishwashing Machine installed to fit existing DT-4 connections at the Cameron Elementary School, Cameron, Louisiana, as described in the following specifications:

SHERIFF'S SALE
FOURTEENTH JUDICIAL DISTRICT COURT
Parish of Calcasieu
STATE OF LOUISIANA
GENERAL MOTORS ACCEPTANCE CORP.
VS. No. 86627
NELSON CONNER

By virtue of a writ of Seizure and Sale issued and to me directed by the honorable court aforesaid, I have seized and will offer for sale at public auction to the last and highest bidder with the benefit of appraise-

NOTICE OF SPECIAL ELECTION

Pursuant to the provisions of a resolution adopted by the Board of Commissioners of Hackberry Recreation District of the Parish of Cameron, State of Louisiana, acting as the governing authority of Hackberry Recreation District of the Parish of Cameron, State of Louisiana, on November 23, 1970, notice is hereby given that a special election will be held in the Hackberry Recreation District of the Parish of Cameron, State of Louisiana, on Tuesday, January 12, 1971, and that at said election there will be submitted to the electors of said Hackberry Recreation District, qualified and entitled to vote at said election under the Constitution and Laws of this State, the following proposition, to-wit:

PROPOSITION

Shall Hackberry Recreation District of the Parish of Cameron, State of Louisiana, levy a five (5) mills tax on all property subject to State taxation in said Hackberry Recreation District for a period of ten (10) years, commencing with the year 1971, for the purpose of operating and maintaining said District's recreation facilities?

That said election will be held at the Recreation Hall of the Hackberry Recreation District, within the corporate limits of said Hackberry Recreation District, which polls will open at six (6:00) o'clock a.m., and close at eight (8:00) o'clock p.m., in compliance with the provisions of Section 2181 of Title 18 of the Louisiana Revised Statutes of 1950 (R.S. 18:1181), and the following named persons, all of whom are registered voters, have been designated as Commissioners and Clerks of Election, respectively, at the said polling places, viz:

HACKBERRY RECREATION HALL, Hackberry, Louisiana.
Laura Bonsall, Commissioner
Patricia Poole, Commissioner
Freddine Hinton, Commissioner
Hilda Domingue, Clerk

The said special election will be held in accordance with the provisions of Part II, Chapter 4, Title 39 of the Louisiana Revised Statutes of 1950, as amended by Act 277 of the Regular Session of the Louisiana Legislature for the year 1970, and the officers appointed to hold said election, or such substitutes therefor as may be selected and designated in compliance with Section 505 of Title 39 of the Louisiana Revised Statutes of 1950 (R.S. 39:505), will make due returns thereof to the Board of Commissioners of the Hackberry Recreation District, Parish of Cameron, State of Louisiana, acting as the governing authority of said Recreation District. Assessed valuation will not be voted in this election. Voting machines will be used and all qualified electors will be entitled to vote.

NOTICE IS HEREBY FURTHER GIVEN that said Board of Commissioners for the Hackberry Recreation District, Parish of Cameron, State of Louisiana, will meet at its regular meeting place, the Hackberry Recreation Hall, Hackberry, Louisiana, on Wednesday, January 13, 1971, at 7:00 p.m., and will then and there in open and public session proceed to examine and count the votes, examine and canvas the returns and declare the result of the said election.

THUS DONE AND SIGHED, at Hackberry, Louisiana, on this, the 23 day of November, 1970.

/s/ Donald Broussard, President
ATTEST: /s/ Benny L. Sanders, Secretary
Run - Dec. 4, 11, 18, 25, Jan. 7



Hackberry lighting winners announced

The two top winners in the Hackberry Christmas lighting contest sponsored by the Hackberry Home Demonstration Club are pictured above: Mrs. Barbara LaBove, left, first in the door decoration, and Mrs. Margaret Hebert, first in overall lighting.

Other winners were:

Most Original Door - 1st, Mrs. Barbara LaBove; 2nd, John Debarge; 3rd, Buck Gray.

Most Beautiful Door - Ernest Kyle, 1st; Byaum Shove, 2nd; Lawrence Ryan LeBlanc, 3rd.

Theme presentation - Margaret Hebert, 1st; Buck Gray, 2nd; Charles Seay, 3rd.

Best use of Lights - Dupre Hebert, Jr., 1st; Charles Riggs, 2nd; J. T. Johnson, 3rd.

Honorable mentions went to: Raymond Toups, Carl Johnson, Delula Burch, Khalid Trahan, Russell Turner, Lee Bufford, Lennie Broussard, Sadie Little, Ira Ellender, Oran Seay, Elton Nunez, F.F.A. Pig Barn, Leroy Barbier, J. B. Constance, Jimmy Pitre, Burnell Vincent, Ivy Ellender, Jack Moore, Raymond Poole.

CAMERON NEWS

By MRS. GEORGE NUNEZ

Drilling has begun on the James Fawvor tract of land east of Mrs. Ella Smith's, west of Bill LeBouef's.

Mr. and Mrs. Burnett Pickett, of Chico, and Mr. and Mrs. Son Eagleson, of Angleton, Tex., spent the holidays with Mr. and Mrs. Edgar Broussard and Mr. and Mrs. Floyd Baccigalopi and family.

PFC and Mrs. James Trahan and Charles of Ft. Leonard, Mo., spent the holidays with their parents, Mr. and Mrs. Floyd Trahan of Port Arthur. They also visited his grandparents, Mr. Gladys Trahan, Mr. and Mrs. George Nunez.

Mr. and Mrs. Curtis Roux and boys of Houma visited Mr. and Mrs. Archie Roux in Port Arthur and also visited in Orange with Mr. and Mrs. Willie Fremeaux, and visited Mr. and Mrs. William Roux. Mr. and Mrs. Charles Bertrand, of Franklin, spent the holidays with Mr. and Mrs. Douglas Murphy.

A speedy recovery to Shirley Trahan, of Fort Arthur, who underwent major surgery in John Sealy Hospital in Galveston last week. His mother, Mrs. Lottie Trahan, Mrs. Alpha Hamilton and Aubry Trahan visited Mr. and Mrs. Shirley Trahan.

Also a speedy recovery to Burke Broussard, who is in the Sulphur hospital.

Bailey Roux, who has been working in Lafayette, transferred to Oklahoma.

Mr. and Mrs. Roy Murphy, of Port Arthur, spent Christmas with Mr. and Mrs. John Nettles and family.

Mr. and Mrs. James Austin and family of Port Arthur spent Christmas with Mr. and Mrs. George Nunez. Mr. and Mrs. Floyd Trahan and family of Groves spent Sunday with the Nuneses and with Mrs. Gladys Trahan.

Mrs. Neomia Patterson, of Lake Charles, visited relatives and also visited the Winston Sells during the holidays.

Mr. and Mrs. Charlie Ray LaBove and children, of Baytown, Mrs. Grace Rhodes, of Lake Charles, Algie LaBove, of Morgan City, visited Mrs. Amadie LaBove during the holidays.

Mr. and Mrs. Arnold Murphy, who has been in Beaufort, N.C., for several months, has returned home.

Mrs. Dot Ingitz, of Houston, spent the holidays with her mother, Mrs. Thelie Mudd.

Mrs. Virginia Lemke, of Nederland, is visiting Mrs. Estelle Daigle and Edna. Also visiting Mrs. Daigle for Christmas was Mr. and Mrs. Woodrow Daigle, Sonny Bertand, Don Landry of Sulphur, Mr. and Mrs. A.M. Baggett and Pat of Lake Charles and Mr. and Mrs. Barney Smith and Vicky of Oklahoma. The Smiths also visited Mr. and Mrs. Wilson Smith, Mr. and Mrs. James Fawvor and Mrs. Ella Smith in the rest home.

HACKBERRY NEWS

By BOBBIE KERSHAW

It's a boy for Mr. and Mrs. Harvey Vaughan, born Dec. 22 at West Calcasieu-Cameron Hospital. He weighed 6 lbs. 12 oz. His name is Wesley Leon.

Grandparents are Mr. and Mrs. Robert Cohen of Hackberry and Mr. and Mrs. Wallace Vaughn of Cameron.

Mr. and Mrs. Carroll Guidry and sons of Baton Rouge, Mr. and Mrs. Dewey Morgan and daughters of Sulphur, and Mr. and Mrs. Cliff Little and Brian spent Christmas with their parents, Mr. and Mrs. Clyde Guidry.

Annie Terral spent Christmas with her daughter, Mrs. Ober Campbell in Scott. She also took a side trip to Grand Coteaux to visit her aunt, Sister L. Ludalias.

Mr. and Mrs. Charles White and Tina, of Welch, Mr. and Mrs. Lawrence Kershaw of Sulphur, and Mr. and Mrs. Bryant O'Quain of Carlyss ate Christmas eve supper at the home of their parents, Mr. and Mrs. Adam Kershaw.

Leo Hantz came home on leave from the Navy Dec. 23. He was greeted by a new son and his wife and mother, Mrs. Erline Hantz.

Mr. and Mrs. Roland Kershaw spent the holidays visiting with Mr. and Mrs. Abel Kershaw and Mr. and Mrs. Vernie Welch.

The GA's of the Baptist Church held their Christmas party last week.

Our guests for Christmas week were Grace, Jerry and Liza Guidry of Crowley, Gloria Guidry on vacation from Louisiana College in Pineville, Murphy Henry of Crowley, Mr. and Mrs. Harry Israel and children of Hayes, William and Mary Kershaw of Lake Charles and Murphy Kershaw of Lake Charles.

Lucy Touchet and son Adam visited relatives in Sulphur and Jennings for Christmas.

Mr. and Mrs. Adam Kershaw visited with Mrs. Amy Melancon in Gueydan Sunday.

Rev. and Mrs. Sam Aucoin spent Christmas with their daughter Mrs. Harry Montgomery in Sulphur.

Odite Babineaux was in Creole at the home of Mr. Mrs. Pete Duhon for Christmas.

Mr. and Mrs. Dego Moore visited with the Braune East family last week.

Leland Colligan attended the wedding of his daughter, Ernestine, in Lake Charles last Saturday.

Around The Capitol

By JACK GOULD

BATON ROUGE -- Odds 'n' ends:

CHARGES by the LSU Department of Agriculture that Louisiana high schools are "failing to provide a relevant curriculum" will hardly be news to Parish Fuller of Oakdale, at one time president of the state Board of Education. He tried, over and over, to set up "college entrance exams" for all prospective students, to determine if they were really "prepared;" but was always voted down by an "indignant" legislature.

* * *

MUCH of Louisiana's coastal prosperity may depend on the leasing of federal lands under the Gulf of Mexico for drilling, due Dec. 15 in New Orleans. The sale, already delayed nearly two years following the oil spill in California, may depend on whether prospective drillers will put up with the many new regulations, to obtain badly needed oil and gas -- particularly gas. The state, meantime, is also leasing 18 tracts, 12,173 acres, including one of 4,609 acres offshore; and there is another sale due on Jan. 13.

* * *

ONE TEXAS friend (?) mailed a copy of the current issue of "Field & Stream" bearing a label "Texas' Fabulous Hotspot" and containing a great story by outdoor writer Grits Gresham of Natchitoches on fishing in Toledo Bend Lake. We promptly mailed back a label from the same magazine, bought here, which used the words "Louisiana's Fabulous etc!" We also sent him the latest tale going around about the worried Texas A & M Aggie who is still waiting for someone to manufacture "Left Guard!"

* * *

AGAIN from North Louisiana, the Ouachita River Valley Association is happy about their prospects for more federal funds for their navigation program, thanks largely to help from both Louisiana senators. The group hopes to get added land in the Darbonne basin and in Felsenthall basin in Arkansas.

Hackberry honor roll announced

The Hackberry high school honor roll for the second six weeks was:

GRADE TWO - Charlotte LaBauve, Michael Johnson, Brian Pitre, Toni Dennis, Stacy Goodrich, Connie Poole, Sharon Nunez, Stephanie Ellender

GRADE THREE - Charles Cabell, Elizabeth Ducote, Jackie Frey, Kathy Kyle, Donald Mejia, Steven Trahan, Theresa Powers, Michael Vaughan, David Walther, Dorothy Walther, Brent Navarre

GRADE FOUR - Blaine Johnson, Dianna Spicer, Carolyn Hebert, David Vaughan, Gayle Pitre, Liz Sanders, Catherine Walther, Jessie Simon

GRADE FIVE - Carla Frey, Joni Gray, Brenda Hebert Shayne Hinton, Cheryl Navarre, Penny Riggs, Susan Spicer, Margaret Walther

GRADE SIX - Amy Gayle Broussard, Callie Anne Cabell, Claudia Jean Croker, Rex Randall Jones, Tina Ann Schexnider

GRADE SEVEN - Cathy Constance, Karen Domingue, Kirby Hebert, Brian Kershaw, Theresa Landry, Carol Moore, Jeannie Sanders, Gwen Snyder

GRADE EIGHT - Jennifer Frey, Stephanie Johnson, Lynn Jones, Cheryl Schexnider

GRADE NINE - Ronnie Hebert, David Hinton, Tina Simon, Cecil Spicer



FOR PLACING first in the overall decorating category of the Creole Home Demonstration Club's annual Christmas lighting contest, Mrs. Alma Rome, left, receives her prize from Mrs. J. T. Primeaux, teller at the Creole branch of the Cameron State Bank. The bank donated the prize.

Sweetlake lighting winners announced

The Sweetlake Home Demonstration Club sponsored a lighting contest for the first time this year.

Winners in the contest were: Best overall lighting- Mrs. Wayne Foster, and best overall door-Mrs. Ray Beard. Mrs. Foster received a study lamp donated by Gulf States Utilities and Mrs. Beard received an electric skillet donated by Jeff Davis Coop.

Ribbon winners were:

Door, most beautiful - 1st, Mrs. Ray Beard; 2nd, Mrs. Albert Guidry; 3rd, Mrs. Mervin Chesson. Most Original - 1st, Mrs. Eldred Richard; 2nd, Mrs. Joe Fruge; 3rd, Mrs. J. D. Fruge.

Overall-Best use of lighting - 1st, Mrs. George Hebert; 2nd, Mrs. Gil Hebert; 3rd, Mrs. Mervin Chesson.

Best theme presentation- 1st, Mrs. Charles Freche; 2nd, Mrs. Eldred Richard; 3rd, Mrs. Gil Hebert.

GRADE TEN - Theresa Devall, Dianne Ducote, Joseph Hantz, Paula Hebert, Sheilah LaBauve, Michael Schexnider, Dianna Vincent

GRADE ELEVEN - Charlie Calligan, Tom Riggs, Linda Kay's Ravia, Gwen Reasoner, Glenda Schexnider, Yolanda Seay, Theresa Spicer

GRADE TWELVE - Susan Poole

EWING INSURANCE AGENCY

AUTO-FIRE-MARINE INSURANCE

We can write the new federal flood insurance

J. T. Ewing, Owner
1421 Ryan, Lake Charles 433-0379

AHOY !

This year skipper you own OUACHITA, STERNCRAFT or TARPON fishing boat from Fenley's Sporting Goods, Inc. Complete boat, motor and trailer package deals to choose from! First in dependability -- "Johnson"

FINLEY'S SPORTING GOODS, INC.
213 GILL STREET
LAKE CHARLES, LOUISIANA 70601
Phones 436-9439/436-7957

YOUR BEST BUY
SHERWIN-WILLIAMS PAINTS

YOUR HOME DESERVES THE BEAUTY AND PROTECTION OF Top-Quality Paints

Sherwin-Williams Paints are the standard of quality throughout the world

THE SHERWIN-WILLIAMS CO.

• HARDWARE • PAINT • ELECTRICAL SUPPLIES
• PLUMBING SUPPLIES & FIXTURES

GENERAL CONTRACTING

DYSON LUMBER & SUPPLY COMPANY

PR 6-5327 CAMERON

NOTICE

The State and Parish Taxes for 1970 are now due and payable. After December 31, 1970, taxes will be subjected to 1% per month interest or 10% per annum. Unpaid taxes will be subjected to the interest charges and other charges.

We respectfully request the taxpayers of Cameron parish to pay your taxes immediately to prevent any additional charges. Please bring your tax notice with you if you come to the office. If you remit by mail please enclose your notice with your remittance.

Taxpayers who have failed to receive their notices because of incorrect addresses or because they have moved from their former addresses are not exempt from the payment of their taxes and are not exempt from the pnealties for failure to pay their taxes. If you have failed to receive your tax notice, please call PR5-5111, Cameron.

Your cooperation will be deeply appreciated.

Claude Eagleson,
Sheriff
EX-OFFICIO TAX COLLECTOR
Cameron Parish, Louisiana

Keep up on current affairs the easy way

Read the Pulitzer Prize winning Christian Science Monitor. Rarely more than 20 pages, this easy-to-read daily newspaper gives you a complete grasp of national and world affairs. Plus fashion, sports, business, and the arts. Read the newspaper that 91% of Congress reads.

Please send me the Monitor at the special introductory rate for six months for only $8... a saving of $7.

☐ Check or money order enclosed
☐ Bill me

name
street
city
state zip
PD 18

THE CHRISTIAN SCIENCE MONITOR
Box 125, Astor Station
Boston, Massachusetts 02123

LET'S TALK TIRES!



Your old tires can be worth real money. We buy the unused mileage on your old tires and you get the GREAT, NEW

ATLAS PLYCRON CUSHIONAIRE TIRES

At Your Cameron Parish Esso Dealers

BOUDOIN & RICHARD
Esso Distributors
CAMERON

Colored News

By MRS. LEE J. HARRISON

New Emanuel Baptist Church culminated its Centennial Celebration Sunday at 2:30 p.m. in Lake Charles.

The church dedicated a stone to the congregation of 2070. Sealed in a vault were important records and messages that will attempt to commmicate with the congregation of 2070.

Participating in the ceremony were two masons of Coastal Lodge, H. C. and Bryant Bartie.

VISITORS

Mrs. Almedia Scott and children of San Antonio, visited Mr. and Mrs. Alex Bishop, Sunday.

Mr. and Mrs. A. D. Dozier of Houston, Tex. spent Christmas with Mr. and Mrs. Simon Harrison.

James Bargeman of Los Angeles, Calif. is visiting his mother Mrs. Uradell Bargeman.

Pamela January and Kathy LaSalle both of Guthrie, Okla. are visiting their parents, Mr. and Mrs. John January and Mr. and Mrs. Jimmy LaSalle, respectively.

Miss Selene Savoie of Bronx, N.Y. is visiting Mr. and Mrs. Rudolph Bartie, Sr. and other relatives in Cameron.

Miss Ella Vee Nash and Mr. and Mrs. Moss of Houston, Tex. were holiday guests of Mrs. Agnes Nash.

Mrs. Martha Brown of Seattle, Wash. was a weekend guest of Mr. and Mrs. Alex Bishop.

Mrs. Julia Ann Basker and Roland and Kenneth Mouton of Houston, Tex. visited Mr. and Mrs. Alcy Bartie, Jr. and Mr. and Mrs. Jimmy LaSalle, Saturday.

Charlie Davis of Los Angeles, Calif. visited Mr. and Mrs. Charlie Davis, Sr. for Christmas.

Leonard January and John Payton of Los Angeles, Calif. are visiting relatives in Cameron.

Chester Senegal and Edgar Fullwood of Southern University are spending the holidays with their relatives in Cameron.

Gilda Bargeman, Harriet Washington and Delilah Godette of Grambling College are visiting Mr. and Mrs. Rapheal Bargeman, Mrs. Goldie Washington and Mrs. Angeline Gause, respectively.

Phillip January, Jr. with the U. S. Army in Germany visited relatives at Grand Chenier.

Mr. and Mrs. Bryant Bartie, Jr. and Derek of Baton Rouge were Christmas guests of Mr. and Mrs. Bryant Bartie, Sr. Visiting the Barties presently are, Mr. and Mrs. Ernest Jackson and Lisa, and Walter Bartie all of South Flora Park, N.Y., and Mr. and Mrs. William Turner and children of Baton Rouge.

Mr. and Mrs. Abram Bartie and Darrell and Byron of San Francisco, Calif. visited Mr. and Mrs. Alcy Bartie, L. L. and H. C. Bartie, and several other relatives in Cameron.

AROUND The CAPITOL

By JACK GOULD

BATON ROUGE -- Cautious predictions for 1971:

ANTI-MAFIA: The committee has really done some good. But unless the investigators can get one witness to tell "where the $50,000 went," the April report to the Legislature will say, in effect, "breaking the law is illegal, and you should pass a law against it."

PROSPERITY: Louisiana business will start to improve by mid-year--unless, that is, a long strike cripples the oil busines. If this happens, the only means by which the state can keep running is agriculture and tourism.

POLITICS: A poll to be paid for by a group of businessmen in March will show the same three leading contenders in the race for governor (Aycock-Davis-Long), but running a strong fourth will be a new "North-South team" that could climb rapidly enough to get into a runoff.

LOUISIANA vs. TEXAS: The long feud over their border will get really bitter as the Bayou State continues to claim the Sabine River to the west bank. Texas will win.

TELEPHONES: Courts will take a long, hard non-political look at proposed rates, public demands and interest rates; and order the Public Service Commission to agree.

NORTH-SOUTH HIGHWAY: Final results of a "feasibility" survey will show a proposed toll road is practical.

WEST CENTRAL LOUISIANA: This long-neglected area will begin to prosper for the first time since "saw mill" days, and in time will come to rival the Southeast area in expansion in several fields.

STATE SUPREME COURT: The Louisiana Top Bench, like the one in Washington, will show that it is getting "younger" and is getting rid of Old Time Politics in reaching its decisions.

NEW CONSTITUTION: Members of the Special Committee will come to realize that it will take years of work just to be able to present a workable plan--and one that must be presented to the people for final decision.

LEGISLATORS: Despite everything that can be done in May, or at a possible special session, there is much doubt that an estimated 40 percent of the current lawmakers will be re-elected.

MEDIA: At least one candidate for governor will try to prove that use of newspapers (especially the smaller ones) and use of "old fashioned" radio can be just as effective as the far more expensive television in getting the votes.

LSU TIGERS: Informed Bengal fans see absolutely no reason their team should not have at least two more great seasons, and some are actually hoping Tulane gets a good new coach and has a great year -- until Nov. 27!

VOTING MACHINES: A move will be made to replace the present machines with "computers" -- and will fail. Another move may be made to use all "vertical" ballots in Louisiana, and may succeed.

J. Bayou club 2nd in parish

Michael Prescott, president of the Johnson Bayou 4-H Club, announced that the club had placed second in the parish Best Community Club contest, at the December meeting of the club.

Juanita Jinks gave a committee report on the Christmas Card project. Gertie Trahan reported on the Thanksgiving Basket, and Patti Creel on the gum wrappers for UNICEF.

Plans for the Christmas party, Christmas caroling, and the Fur Festival float were discussed.

A demonstration on making a Christmas card holder from screen wire was given by Miss Patsy Granger. Uland Guidry showed a film on safety.

The club members went Christmas caroling all over the community. Special emphasis was on the elderly and the sick. Coach Jerry Romero drove the bus for the members.

Three Johnson Bayou boys placed in the Cameron Parish Fur Judging contest. Leslie Prescott placed second in the Junior division and Michael Prescott placed fourth. Randy Baden placed fourth in the senior division.

Two named to Legion committee

Jules Dronet and Ellis McWhirter, both of Creole, have been appointed as general members of the National membership and Post Activities Committee of the American Legion for the second successive year.

In making the announcement, National Commander Alfred Chamie said: "This appointment is made with the recommendation of your department officers and in recognition of the services you have rendered to your post and department."

The term runs until the close of the 1971 fall meeting of the National Executive Committee.

Dronet is serving his second year as commander of Richard Bros. Post 176. McWhirter served the post as commander for two years and is serving his fourth year as post adjutant.



THE FOURTH GRADE classes of Hackberry high school are pictured above while on a field trip to Herman Zoo in Houston. Teachers are Mrs. Francis Devall and Mrs. Gail Delcambre.

Flag disposal

Strict flag etiquette provides that the only occasion the Stars and Stripes legally can be burned, is when the flag is tattered and worn-out. In that case the flags are supposed to be taken apart, the blue field and stripes burned separately and the ashes then buried.

Tea time

Always pour boiling water over tea bags when you are making tea. Never pour the water first and then add the tea bags. Let stand five minutes for fairly strong tea.

Classified Ads

FOR SALE - Two bedroom house; to be moved. $2500 without furniture; $3000 with furniture. For further information call 775-5736, Cameron. (12/18-1/21)

FOR SALE -- Good wringer type washing machine and twin tubs. Call PR 5-5266. (1/1)

FOR SALE - Mud boat 25 hp Wisconsin engine. Jack Hinton, Sweetlake, phone 598-2084.

SAVE LOTS of money. Make rugs beautifully bright with Rug Shampoo. Rent electric shampooer, $1. WESTERN AUTO STORE, Cameron.

ZYPIEN'S MUSIC & RECORD CENTER Where all the Music Teachers Shop -- Serving Southwest Louisiana since 1946. 306 Iris St. Ph. 439-5574, Lake Charles, La.

FREE USE of shampooer, with your purchase of Hagerty Carpet Shampoo. Machine also rented without purchase of shampoo. Tanner's Furniture Co., Cameron. (tf)

FOR BETTER cleaning to keep colors gleaming, use Blue Lustre carpet cleaner. Rent electric Shampooer, $1. Western Auto Store, Cameron.

IT'S DIVIDEND TIME AGAIN

AT

Calcasieu Savings & Loan Assn.



Notice

TO OUR CUSTOMERS!

Due to the Holidays there will be only

5

Working Days during this

Dividend Period

Monday, Jan. 4, 1971 through Friday, Jan. 8, 1971

Make All Your Deposits Before The 10th Of The Month And Earn From The 1st!

START SAVING WITH SOUTHWEST LOUISIANA'S LARGEST AND MOST PROGRESSIVE SAVINGS & LOAN ASSOCIATION . . . SINCE 1909

CERTIFICATES

TWO-YEAR CERTIFICATES — Now Earn . . . 6% PER ANNUM Compounded Daily MINIMUM INVESTMENT $5000.00

ONE-YEAR CERTIFICATES — Now Earn . . . 5¾% PER ANNUM Compounded Daily MINIMUM INVESTMENT $1000.00

PASSBOOKS

GOLDEN PASSBOOKS — Now Earn . . . 5¼% PER ANNUM Compounded Daily MINIMUM INVESTMENT ONLY $1.50

REGULAR PASSBOOKS — Now Earn . . . 5% PER ANNUM Compounded Daily

TRANSACT YOUR BUSINESS FROM ANY OF OUR 4 CONVENIENT LOCATIONS

THERE IS ONE IN YOUR AREA!

CALCASIEU SAVINGS AND LOAN ASSOCIATION

MAIN OFFICE — 1155 RYAN ST.
Cameron Branch
Roux Building - Marshall St.

South Lake Charles Branch
4056 Ryan St.

120 S. Huntington
Sulphur Branch

INSURED

WESTERN AUTO
Associate Store
HOME OWNED BY MR. & MRS.
EARL MOUTON
Phone: PR 5-5369
CAMERON, LOUISIANA 70631
HUNTING & FISHING LICENSES SOLD HERE.



Katherine Fick
TERRE BONNE

13 girls t… in two qu… contests h…

Thirteen girls will comp… queens contest at the Louis… and Wildlife Festival in Ca… day and Saturday.

Miss Cameron for 1971 … lected from four contestan… day evening program, acc… Mrs. Normi Blake, chairm…

The Louisiana Fur quee… named at the Saturday nig… from among nine contestan… fur-producing parishes. Mr… Nunez is chairman.

King Fur III will also be… Friday night.

Reigning parish royalty … Dyson, King Fur II, and C… Griffith, Miss Cameron Pa…

The parish queen recei… the National Outdoors Sho… bridge, Md., and represen… in the 1972 Fur Festival Q… test.

Contestants are Rose La… daughter of Mr. and Mrs. … LaBove of Creole; Kathy B… daughter of Mr. and Mrs. … Richard of Creole; Janet C… daughter of Mr. and Mrs. … of Hackberry and Margaret … daughter of Mr. and Mrs. … voie of Creole.

Those who will be com… Fur Queen Saturday are Ka… of Montague, representing … parish; Ginger Melancon, … representing St. Martin pa… Hidalgo, Franklin, represe… Mary parish; Marsha Yoes, … representing St. Charles p…

Lynn Stout, Abbeville, … ing Vermilion; Nena J. Ph… Sulphur, representing Flaq… Coleen Johnson, New Iberi… ing Iberia parish; Debra Cl… resenting Lafourche parish; … Griffith, Oak Grove, repre… Cameron parish.

Schools op…

Cameron parish school … as usual this Friday and wi… dismissed for the Fur Festi… eron, according to Supt. W… tes.

However, the Cameron … ry school will be dismisse… the school facilities will b… the festival.



Mrs. Gene…

Antique d…

A unique display is bei… at the Cameron Parish Lib… the Louisiana Fur and Wil… according to Mrs. Coral L… is the collection of antiqu… duck decoys and miniature… collection of Mrs. D. W. …

Hand carved decoys by … eron Parish men and one f… bridge, Md. are featured … lection. Some have been … handpainted by Mrs. Griff… are in the natural state.

Mrs. Griffith explained … few wooden decoys are be… today. Hunters use the poy… to hunt with. They are lig… have many more advantag… old wooden ones. There a… people engaging in decoy … day.

The best wood for deco… according to experts in th… Tupelo root or cypress. Ho… many decoy markers made … driftwood washed up on th… Tupelo was used because i… and could easily be shape… was used because it was lo…

Most of the collection … years old. One is a swivel … 100 years old. A feature o… lection is eight miniatures…

Microfilm Dept, Library
Louisiana State University
Baton Rouge, La. 70803

NEWSPAPER



Katherine Fick
TERREBONNE



Ginger Melancon
ST. MARTIN



June Hidalgo
ST. MARY



Marsha Yoes
ST. CHARLES



Lynn Stout
VERMILION



Nena J. Phames
PLAQUEMINE



Coleen Johnson
IBERIA



Cherie Griffith
CAMERON

Cameron Pilot

15TH YEAR -- NO. 14 CAMERON, LA. FRIDAY, JANUARY 8, 1971

13 girls to be in two queen contests here

Thirteen girls will compete in two queen contest at the Louisiana Fur and Wildlife Festival in Cameron Friday and Saturday.

Miss Cameron for 1971 will be selected from four contestants at the Friday evening program, according to Mrs. Norma Blake, chairman.

The Louisiana Fur queen will be named at the Saturday night program from among nine contestants from fur-producing parishes. Mrs. Garner Nunez is chairman.

King Fur III will also be named Friday night.

Reigning parish royalty are Alvin Dyson, King Fur II, and Cherie Kay Griffith, Miss Cameron Parish of 1970.

The parish queen receives a trip to the National Outdoors Show in Cambridge, Md., and represents the parish in the 1972 Fur Festival Queen's Contest.

Contestants are Rose Lee LaBove, daughter of Mr. and Mrs. Charles S. LaBove of Creole; Kathy Richard, daughter of Mr. and Mrs. John M. Richard of Creole; Janet Gail Riggs, daughter of Mr. and Mrs. C. A. Riggs of Hackberry and Margaret Ann Savoie, daughter of Mr. and Mrs. Harold Savoie of Creole.

Those who will be competing for Fur Queen Saturday are Katherine Fick of Montague, representing Terrebonne parish; Ginger Melancon, St. Martin, representing St. Martin parish; June Hidalgo, Franklin, representing St. Mary parish; Marsha Yoes, Norco, representing St. Charles parish.

Lynn Stout, Abbeville, representing Vermilion; Nena J. Phames, Port Sulphur, representing Plaquemine; Coleen Johnson, New Iberia, representing Iberia parish; Debra Chaisson, representing Lafourche parish; and Cherie Griffith, Oak Grove, representing Cameron parish.

Schools open

Cameron parish school will be open as usual this Friday and will not be dismissed for the Fur Festival in Cameron, according to Supt. W. J. Montie.

However, the Cameron elementary school will be dismissed at noon as the school facilities will be used for the festival.

Fur display to be at library

The Louisiana Wildlife and Fisheries Commission will have an interesting display at the Cameron Library during the upcoming Louisiana Fur and Wildlife Festival in Cameron this weekend, according to Mrs. Coral Lee Perry.

The display will feature furs from Louisiana, fur-bearing animals, traps and stretching boards used in the industry, and a representative of the Commission, Paul Jackson, will be on hand to answer any questions anyone will have concerning the display. Mr. Jackson, of Lake Charles, is with the Education Dept. of the Louisiana Wildlife and Fisheries Commission.

Another part of the display will be the beautiful permanent exhibit that was established in the library this year. It is a real life marsh scene that depicts marsh animals and birds found in the Cameron marshes.



LINDA GAY SMITH, daughter of Mr. and Mrs. Wilmer Smith of Grand Chenier, holds one of the Louisiana Fur and Wildlife Festival program and recipe books now on sale in Cameron for $1.00

Warning given on sign damage

Sheriff Claude Eagleson reports that someone has been pulling up highway signs in lower Cameron parish which is against the law.

"This is fair warning to whoever is doing this," the Sheriff stated, "If he or they are caught, they will be charged with destroying public property, which could be costly to a person if convicted."

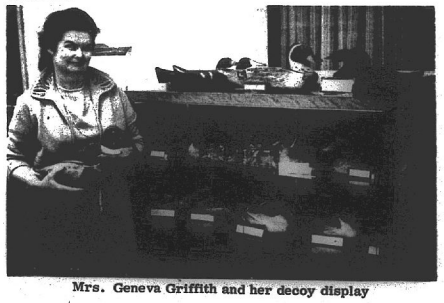

Mrs. Geneva Griffith and her decoy display

Antique decoys on display here

A unique display is being featured at the Cameron Parish Library during the Louisiana Fur and Wildlife Festival, according to Mrs. Coral Lee Perry. It is the collection of antique wooden duck decoys and miniatures from the collection of Mrs. D. W. Griffith.

Hand carved decoys by seven Cameron Parish men and one from Cambridge, Md. are featured in the collection. Some have been restored and handpainted by Mrs. Griffith and some are in the natural state.

Mrs. Griffith explained that very few wooden decoys are being made today. Hunters use the popular plastics to hunt with. They are lighter, and have many more advantages over the old wooden ones. There are very few people engaging in decoy making today.

The best wood for decoy making, according to experts in the trade is Tupelo root or cypress. However, many decoy markers made them from driftwood washed up on the beach. Tupelo was used because it was soft and could easily be shaped. Cypress was used because it was long lasting.

Most of the collection is over 50 years old. One is a swivel head over 100 years old. A feature of the collection is eight miniatures set in a marsh scene, carved by Claude "Pete" McCall of Grand Chenier and handpainted by Mrs. Griffith.

Mallards, widgeons, pintails, and black ducks are represented in the collection carved by Pierre Savoie of Creole, the late "Nick" Trahan from "Mallard Bay" in Lake Arthur, the late Henry McCall, owner of the popular "Club McCall", early hunting club on Grand Chenier, the late James Fawvor of Grand Chenier, the late Delsan Broussard of Little Chenier and the late Eloi Primeaux of Creole.

A history of each decoy is included in the collection and stands by each duck. Mrs. Griffith said that each carver of decoys had a certain style and left his mark so distinctly that one could almost look at a decoy and tell who carved it.

Mrs. Perry invites all Festival visitors to come by the library to view the exhibit and to see the other exhibits that will be there.

Some of the decoys were given to Mrs. Griffith by Adam Nunez, Lake Arthur, Percy David, owner of the Coastal Hunting Club in the Klondike area, Garland Nunez of Creole, Ynest Miller of Creole and Jasper King of Hackberry.

Festival program features recipes

The 15th annual Cameron Parish Fur and Wildlife Festival has a first -- a souvenir -- 72-page festival program listing the events of the two-day affair as well as many more interesting subjects.

A salute to the cattle industry, which is the theme of this year's festival, and a history of the beef industry in Cameron Parish as well as a story of the cattle drives are contained in the program, along with a picture of the "Oldtime Cowboys" of Cameron Parish.

Worth the $1 cost of the program is the section of recipes, featuring seafoods, meats, vegetable dishes, rice dishes, salads, desserts, candies and miscellaneous recipes. These are recipes from Cameron Parish residents including 4-H club and Home Demonstration Club members, other homemakers and some men.

The 1970 Fur and Wildlife Festival Queen, Doylene Lasiter; 1970 Miss Cameron Parish, Cherie Kay Griffith; 1970 queens and runners up; King Fur II; parade and contestant photos of the past round out the contents of the program.

A copy of the program may be obtained during the festival at $1 each.

Sky Divers

The Jefferson County, Texas, Sky Divers will be featured just prior to the parade Saturday as part of the Fur and Wildlife Festival.

The performers will dive from airplanes onto Smith lot on Main Street in downtown Cameron between 1 and 2 p.m.

Queen's ball to be held Sat.

J.P. Boudoin Council 3014 will sponsor a Queen's Ball in connection with the Fur and Wildlife Festival.

The event will begin immediately following the Queen's contest on Saturday, Jan. 9, around 10 p.m. and will continue until 2 a.m.

Playing for the ball will be "The Society's People" band from Lake Charles, consisting of seven band members and the female vocalist.

The public is invited to attend and participate in the ball to be held in the Cameron Recreation Center. Plenty of drinks and a good time are promised by the Council.

Old timers to be honored

The old time commen of Cameron parish will be given special recognition at the Friday night program of the Louisiana Fur and Wildlife Festival in the Cameron Elementary School auditorium.

Festival President J. B. Jones said that since the festival is dedicated to the parish's cattle industry this year, the old type cattlemen will be honored.

A special section will be reserved for the cattlemen and their wives. They are asked to identify themselves at the door and they will be escorted to their seat.

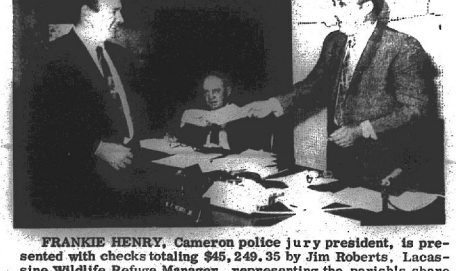

FRANKIE HENRY, Cameron police jury president, is presented with checks totaling $45,249.35 by Jim Roberts, Lacassine Wildlife Refuge Manager, representing the parish's share of receipts on national refuges in the parish.

15th annual Fur Festival set Friday and Saturday

PROGRAM

FRIDAY, JANUARY 8

9:00 A.M. - Trap Shooting, Parish Elimination
9:30 A.M. - Parish Retriever Dog Trials - Behind Cameron Courthouse
1:00 P.M. - Archery Contest, Parish Elimination - Cameron Elementary School
2:30 P.M. - Junior Fur Skinning Contest
3:00 P.M. - State 4-H Fur Judging - Rockefeller Refuge, Grand Chenier
7:00 P.M. - Program and Parish Queen Contest - Cameron Elementary School Auditorium, Cameron. Admission: $1.50 Adults, $.75 Children

SATURDAY, JANUARY 9

9:00 A.M. - Trap Shooting, State Contest
9:30 A.M. - Retriever Dog Trials (open trials)
9:30 A.M. - Ladies Muskrat and Nutria Skinning Contest at the Cameron Elementary School
10:30 A.M. - Trap Setting Contest - Cameron Elementary School Grounds
10:30 A.M. - Men's Muskrat and Nutria Skinning Contest at the Cameron Elementary School
12:00 A.M. - State Archery Contest
2:00 P.M. - Parade - Down Main Street
3:00 P.M. - Senior and Junior Duck and Goose Calling Contest - Cameron Elementary School Grounds
7:00 P.M. - Program, Sideburn, Mustache, Goatee Contest, and State Queen's Contest - Cameron Elementary School Auditorium. Admission: $1.50 Adults, $.75 Children
10:00 P.M. - Queen's Ball (immediately following program - Cameron Recreation Center)

"A Salute to the Cattle Industry" is the theme of the 1971 Louisiana Fur and Wildlife Festival to be held in Cameron Friday and Saturday, Jan. 8-9. This is in keeping with the Centennial celebration of the parish and honoring the first industry of the parish.

Cameron's 15th annual Festival offers something for everyone. There are dog trials, archery contests, fur judging contest, duck and goose contests, trap setting contests, muskrat and nutria skinning contests.

A lovely fur stole, just like those awarded to the Fur Queen contestants will be awarded to the lady muskrat skinner winner.

There will be two beauty queen contests, Miss Cameron Parish will be chosen at the Friday night program and will represent the parish at the "National Outdoor Show" in Cambridge, Md. and at various Festivals around the state.

Miss Fur Queen will be crowned at the Saturday night program and will receive a fur stole and a trip to the Mardi Gras Ball in Washington, D.C. All contestants in the contest receive a fur stole.

On Saturday afternoon a large parade will go down main street. Many beautiful and original floats entered by Cameron's many civic, fraternal, and junior organizations featuring lovely girls will be in the procession. Commissioner of Agriculture Dave Pearce will be the parade marshal.

A Queen's Ball will climax the Festival at the Cameron Recreation Center. All of the activities will take place on the main street of Cameron. The trophys and contests results will be tabulated at the Cameron Library which feaures a display put up by the La. Wildlife and Fisheries, on Wildlife, an art contest and show, and an antique decoy display.

J. B. Jones, Jr., president of the Festival, extends an invitation to

$45,249 checks given parish

Two checks totaling $45,249.35 were presented to the Cameron police jury Tuesday, representing the parish's share of revenues from the two national wildlife refuges in the parish.

Jim Roberts, manager of the Lacassine refuge near Lake Arthur, presented Police Jury President Frankie Henry with a check for $39,223.32 for his refuge and with a $6,026.03 check for the Sabine refuge near Hackberry.

He explained that since the refuges do not pay taxes to the parish, they do make an annual payment of 3/4th of one percent of the assessed valuation or 25 percent of net receipts, whichever is greater.

The two refuges have a sizable income in oil and gas revenues and also from the sale of furs.

DEER SEASON

Police Juror Charles Riggs of Hackberry asked the jury to request the state wildlife department to close the deer season in the Ward 6 area as he said all the deer there had been killed out. The season had been open for the past three years.

Riggs also introduced an ordinance requiring fruit and vegetable peddlers

Storm display set up here

Francis Klein, Cameron ASC County Committee Chairman, announced that the local ASCS office has put up a hurricane display in the foyer of the Cameron State Bank to be viewed during the Louisiana Fur and Wildlife Festival being held in Cameron, Jan. 8 and 9. The display explains the part of the USDA and ASCS play when natural disaster strikes.

The display explains that when natural disasters strike, food to support mass feeding operations must be available. During Hurricane Camille the need for food assistance quickly became critical in Mississippi and Louisiana. Local supplies of U. S. Department of Agriculture foods (about 500,000 pounds) were soon exhausted. USDA's Food and Nutrition Service subsequently shipped 5 million additional pounds of food into the disaster area.

A. J. Howard, President of the Cameron State Bank, said the bank would be open all day Saturday to serve coffee to visitors coming to isit and view the display.

Donkey game at S. Cameron

America's funniest game is coming to Creole!

Two performances of Donkey Basketball will be staged at South Cameron High School gymnasium at 6 p.m. and 8 p.m. Thursday, Jan. 21.

There will also be a Hobby Donkey Derby, races on mechanical donkeys, between quarters.

Admission is $1 for adults and 50¢ for students. Proceeds go to the school's athletic department.

Festival visitors

James Grounyard, president of the Louisiana Farm Bureau, will be a guest of honor of the Fur Festival this weekend in Cameron. He will ride in the parade.

Also planning to be in Cameron for the Festival are the queens of the Louisiana Farm Bureau and the Louisiana Cattlemen Association. The Festival is saluting the cattle industry this year.

Cameron lighting winners announced

The A. J. Howard home took first place honors in the Cameron holiday outdoor lighting contest in the overall category. The Jerry Jones home took second place and the Claude Eagleson home was third.

The most original layout went to the Ladd Winwrights, the Robert Doxeys capturing second place and the Charles F. Heberts got third place.

The decorated door category was won by the Hubert Smiths with the Gary Kellys coming in for second place and the Larry Dysons for third place honors.

Honorable mentions went to the Earl Moutons, Wilbert Millers, George LeBouefs, Norman McCalls, Carlos Ratcliffs, Norman Cheramies, Sing Faulks and Annie Swindell.

The Cameron Home Demonstration Club sponsors the contest each year and awarded prizes to all the winners.

Alcee Savoie

Alcee Savoie, 91, of Gueydan, a native of Cameron parish died Dec. 24 and was buried Dec. 25.

He is survived by his wife, Philomese Savoie; a daughter, Lucille Savoie; and a son, Henry B. Savoie, all of Gueydan; a brother, Philo Savoie of Lake Charles, a sister, Mrs. Elodie Dupuy of Sweetlake; five grandchildren and 24 great-grandchildren.

Hackberry 4-H Club

The Hackberry Sr. 4-H Club met Dec. 16. The pledges were led by Ramona Nunez and Tonia Penny.

A Christmas song was led by the 4-H officers. The minutes were read by Gwen Reasoner. The Financial Report was given by Paula Bufford. Paula Hebert reported on how the Christmas paper was selling.

Yolanda Seay gave a report on the rice contest in which she won first at state.

Tonia Penny reported on her lambs. Barbara White reported on tree decorations. Paula Bufford reported on her pig and calf.

Miss Granger handed out 4-H medals to:

David Hinton, for Health, Entomology; Petroleum Power, Agricultural Program, Achievement.

Steven Lowery for Leadership, Conservation, Entomology.

Yolanda Seay for Photography, Electric and Achievement awards.

Gwen Reasoner for Safety and Leadership.

Denise Barbier for Foods-Nutrition and Automotive.

Linda Constance for Clothing.

Paula Hebert for Food Preservation, Consumer Education H.E. and Photography.

Mr. Guidry showed a film on Safety and discussed the Muskrat Skinning contest in Cameron Fur Festival.

Mrs. O'Quinn served cakes and donuts.

Reporter,
Paula Hebert

COUNTY AGENT REPORT

By CLIFFORD MYERS

LATEST ON FLEA BEETLE - I have just received a news release dated Dec. 29, 1970, from Richard Carlton, State Entomologist, in regards to the present flea beetle situation. It reads as follows:

"After a survey, the alligatorweed flea beetle has been found to be present throughout most of the southwest Louisiana parishes, as a result of an apparent natural spread. To date, no official releases of this insect have been made. However, it appears that this insect will reach its natural limits in the state, even if no releases are made.

This insect is a specific feeder on alligatorweed, which is a navigable hazard in the bayous and canals in Louisiana."

The above is the news release in full. Anyone desiring more information concerning the above should connact Mr. Richard Carlton, State Entomologist, P. O. Box 44153, Capitol Station, Baton Rouge, La. 70804.

As I have stated before, this is not an LSU Extension Service project. Therefore, we at the County Agent's office do not have anything to do with the flea beetle.

PENNYWORT WEED - I have noticed several starts of this weed in the parish, especially south of the Intracoastal Canal. It is indeed a pest when present in a yard or garden, and therefore should be controlled when first noticed. It makes an extensive rhizome which in turn makes it difficult to control. It may be controlled with 2-4-D at the rate of 3 tablespoons in 2 gallons of water to 1000 sq. ft. on Bermuda grass lawns. However, it should be reduced to 1 tablespoon per 1000 sq. ft. on St. Augustine or Centipede lawns. A detergent, washing powder, should be added at the rate of 4 tablespoons per 2 gallons to the above mixtures. It may be necessary to spray 2 or 3 times for complete control.

COMING ACTIVITIES - LSU Livestock Producers Day in Baton Rouge on Jan. 20; Tree seedling are ready to be picked up; Rice Clinics on Jan. 26.

HACKBERRY NEWS

By BOBBIE KERSHAW

Rev. Doherty's name was accidently left out of the Christmas Lights award winners last week. He won honorable mention for the lights on the rectory.

Adam Touchet spent a couple of days in the hospital Christmas week; when he passed his arm through a window while playing with a nephew. Stitches were required in his arm and fingers.

Mr. and Mrs. Wilfred Holden spent the holidays visiting relatives in Pine Prairie and Jennings.

Mr. and Mrs. Roland Kershaw of Houston celebrated the New Year with their parents, Mr. and Mrs. Abel Kershaw and Mr. and Mrs. Vernie Welch.

Leona Johnson and daughter of La Porte, Tex. visited with her mother Ozite Babineaux during the holidays.

Rev. Sam Aucoin will be out of town next Sunday and Rev. Bill Rodgers of the Grace Rescue Mission in Lake Charles will supply for him.

The Athletic Association meeting will be Jan. 20 at 7:45 p.m. in the school cafeteria.

Get well wishes are extended to Lloyd Byler just recently out of the hospital.

The Wayne Wood family were dinner guests of Mr. and Mrs. Benny Backlund for New Year's.

A representative of Louisiana Tech, Carroll Dowies, will speak to the seniors at 9:30 Friday morning.

A new business opened New Year's Day, Cameron Farm Supply has opened in Sadie Little's old place.

Sharon Nunez will go to Houston Thursday for her checkup following surgery last month.

Virginia Jinks, Marie Little and other relatives from here attended the funeral of their cousin, Norris Matt, in Lake Arthur New Year's Day.

The Catholic Daughters held their Christmas Party Dec. 21 at the Catholic Hall at 7:30 p.m. Bingo was played and members exchanged gifts. A check was presented to Father Doherty as a gift. The door prize was won by Bobbie Solomon and refreshments furnished by members were served.

Spending Christmas with Mrs. Irene Vincent was Mrs. Edgar Poole and Larry of Lake Charles, Mr. and Mrs. Lee Fontenot of Lake Charles, Charlotte and Maria Demeris from Welch, Mr. and Mrs. Charles Vincent and family of Cameron, Mr. and Mrs. James Goodard and family of Orange, Mr. and Mrs. Burnell Vincent and Kelli. Visiting in the afternoon were Mr. and Mrs. Gary Deany of Lake Charles, Tommy Nunez of Cameron and Mrs. Wayne Severs of Creole. Mrs. Vincent also received a phone call from the Phipp's family in California.

Supervisors go to convention

Supervisors Tom Thomas, Raymond Reeds, Mark Richard, R. O. Hackett and Irving V. Hayes, of the Gulf Coast Soil and Water Conservation District will attend the Louisiana Association of Soil and Water Conservation District Supervisors 25th annual convention at Monroe, Jan. 10 - 12, according to Tom Thomas, chairman of the Board of Supervisors. Convention headquarters will be at the Ramada Inn. The convention is expected to attract more than 200 district supervisors, their wives, agency people, and convention leaders from over the state.

An interesting program is planned for the 3-day meeting according to M. W. Scanlan, Jr., Church Point, president of the Association. The theme for this year's meeting is "Conservation Education in a Changing Louisiana." The program is planned around the theme and includes a variety of speakers and panel discussions.

William J. Dodd, State Superintendent of Education, will head the list of speakers. Other speakers include Lloyd Farrain, Assistant to the Administrator on Environmental Development, Soil Conservation Service, Washington, D.C.; Dr. E. W. Dayton, Baton Rouge; Miss Marjorie King, Supervisor of Science, Jefferson Parish Schools; Metairie; Howard McCollum, Executive Supervisor, Louisiana Unit of the Assocjation for Supervisors and Curriculum Development, Northwestern State University, Natchitoches; Mrs. S. L. Thams, teacher, Mangham; John Cox, Baton Rouge; and Jack Ensminger, NACD, League City, Tex.

C. O. Holland, chairman, Peoples Bank and Trust Company, Minden, will speak during the awards program and banquet Monday night. The Goodyear and other conservation awards will be given at that time according to Scanlan.

Mrs. Aubrey LaHaye, president of the Ladies Auxiliary of the Association says that an interesting program is planned for the ladies during the convention.

Library books

New books listed at the Cameron Parish Library include:

FICTION

"Melbury Square" by Dorothy Eden

"Wild Runners" by Melvin Richard

"Dark on the Other Side" by Barbara Mertz

"Cale" by Sylvia Wilkinson

"Possess the Land" by Alan White

"Islands in the Stream" by Ernest Hemingway

"Mrs. Wallop" by Peter DeVries

"Great Dethriffe" by Courtlandt Dixon Darnes

"If a Lion Could Talk" by Mildred Walker

"November" by Georges Simenon

NON-FICTION

"Cherokee Tragedy", the story of the Ridge family and the decimation of a people by Thurman Wilkins

"History and Human Survival" - essays on the young and old, survivors and the dead, peace and war, and on contemporary psychohistory, by Robert Jay Lifton.

"The Eastern Frontier" - the settlement of Northern New England, 1610-1763 by Charles E. Clark.

"Protest and Power in Black Africa" by Robert I. Rotberg

"Islam" - a way of life by Phillip K. Hitti.

"The Treasured One" - the story of Rudivoravan, Princess of Siam, as told by her to R. A. Knight.

"Etruscan Survival" by Christopher Hampton

"Soulscript" - Afro-American poetry by June Jordan

"An Eye for the Dragon" Southeast Asia observed, 1954-1970, by Dennis Bloodworth

"Fads, Follies and Delusions of the American People" - Paul Sann

"The First Time Around" some irreverent recollections by Joseph Wechsberg

"The Complete Travel Book of Mark Twain"

"Southern Writing in the Sixties" - edited by John William Corrington

"Sandhill Sundays and other Recollections" by Mari Sandoz

"A Wife's Guide to Baseball" by Charline Gibson

"A Year in the Dark" - journal of a film critic, 1968-69 by Renata Adler

"Know About Horses" - a ready reference guide to horses, horse people, and horse sports, by Harry Disston.

"Best Sports Stories" - 1970 ed.; a panorama of the 1969 sports world.

"Aqueduct and Santa Anita on $105 a Day" by Howard A. Rowe

"Drug Abuse: Escape to Nowhere" - a guide for educators by Smith, Kline and French Laboratories

"The Antique Collector's Guide" to styles and prices by Rita Reif.

Sweetlake HD

The Sweetlake Home Demonstration Club enjoyed their Christmas party on Dec. 14 at the home of Mrs. Albert Guidry. There was a short business meeting, then members enjoyed the pary. Games and songs were enjoyed also with nine members and several visitors. Exchange gifts were passed out and members revealed their sunshine sisters.

Each member brought a dish which was served after the party. Sunshine sister names were not pulled as several members were absent due to illness.

January meeting will be held Monday, Jan. 11 at Mrs. Shirley Chesson's home at 7 p.m. with Mrs. Elwood Robicheaux cohostess.

Reporter,
Mrs. Wasey Granger

Christmas exhibit winners announced

The winners of the Christmas exhibits which adorned the breezeway walls in the lobby at South Cameron High School were as follows:

"The most religious" was displayed by the ninth graders "The Manger Scene" directed by Jody McCall and Diane Duddleston.

"The most colorful" was the seniors' drawing of the "Littlest Angel" directed by Margaret Savoie and Stephen LaFleur.

The one displaying the "most Christmas spirit" was by the tenth graders entitled "The Christmas Spirit" directed by Ro Risa Reina and Jimmy Pearce.

"The most artistic" by the eighth graders entitled "The Star in the East" directed by Nancy Adaway and Charles Cole.

"The most creative" by the eleventh graders "Christmas Through the Ages" directed by Cedric Hebert and Mary Kelley.

"The most original" by the seventh graders "The Twelve Days of Christmas" directed by Yvonne Roberts and Joey Reina.

The directors of each group were the student council members from each respective grade and assisted by the members of the class and sponsors.

Grand Lake Sweetlake

By BECKY FAULK

(LAST WEEK'S NEWS)

Mr. and Mrs. Glenn Higgins of Baton Rouge are holiday guests in her parents home, the W. L. "Blackie" Duhon family of Sweetlake.

A Christmas eve gathering of the Nelson Faulk family of Grand Lake was held Thursday night, Dec. 24 in the Morgan Faulk home. Then the families held their Christmas dinner on Christmas Day at the Nelson Faulk home. Those families attending included the John A. Faulk family, the Morgan Faulk family, Mr. and Mrs. Nelson Faulk, "Punch" Faulk, Mrs. Lora Pennington and several other friends and relatives.

Mr. Businessman

Make your business letterhead stationery and envelopes look best by letting us design them for you. Many samples to choose from. We can also design your custom printed invoices and statements at no extra cost.

"Personal attention to every order - large or small"

Cameron Office Supply

Furniture-Machines-Printing-Supplies
Phone 775-5542 Mr. & Mrs. B. J. Dronet, Owners

Come to the Festival!

We will be open all day Friday and Saturday during the Festival. Drop by and see us then.

WESTERN AUTO Associate Store

Mr. and Mrs. Earl Mouton, Owners
PR 5-5369 Cameron

Fast - Clean
Economical Gibson Refrigerators, Amana Freezers, Maytag Washers & Dryers

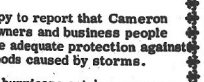

BUTANE GAS SERVICE

BUTANE GAS RANGES, BUTANE GAS WATER HEATERS

Gas APPLIANCE CO.

Call 439-4051 1227 Ryan- Lake Charles

Flood and Windstorm Insurance Available

We are happy to report that Cameron Parish homeowners and business people can now secure adequate protection against storms and floods caused by storms.

Don't let a hurricane catch you unprepared. Come in today and let us give you complete information on this new type of coverage.

Do not wait. On the flood insurance there is a 15-day waiting period before the insurance goes into effect.

Cameron Insurance Agency

J. B. Jones, Jr. --Leslie Richard

Telephone PR5-5714, PR5-5715 or PR5-5416

Keep up on current affairs the easy way

Read the Pulitzer Prize winning Christian Science Monitor. Rarely more than 20 pages, this easy-to-read daily newspaper gives you a complete grasp of national and world affairs. Plus fashion, sports, business, and the arts. Read the newspaper that 91% of Congress reads.

Please send me the Monitor at the special introductory rate for six months for only $8 . . . a saving of $7.

☐ Check or money order enclosed
☐ Bill me

name_____
street_____
city_____
state_____ zip_____ PB48

THE CHRISTIAN SCIENCE MONITOR®
Box 125, Astor Station
Boston, Massachusetts 02123

1971. You've changed. We've changed.

Change. That's what it's all about this year. And that's what we mean by putting you first.

These are uneasy times.

There are major concerns. About pollution. About safety. About the economy. About your hard-earned dollar. We know.

For the past 10 years Chevrolet research people have questioned thousands of people on every subject from rising taxes to the size of the glovebox in their cars.

We've found that price and maintenance costs, trade-in value and quality have become tremendously important.

Your car has to work. It has to last. And each new model must have more built-in value.

At Chevrolet, we understand.

You want meaningful change. And our aim is to give that to you, as you'll see in the 1971 Chevrolets.

Caprice. The biggest, most luxurious Chevrolet ever. A complete change.

Bigness in itself is nothing.

But if it allows you to lengthen the distance between the front and rear wheels (which we did), then you've got something.

You've got a smoother ride.

The idea in the 1971 Caprice was to give you the looks and comfort of a six- or seven-thousand-dollar car, without asking you to pay anywhere near that much for it. And above all, to build in as much dependability and security as possible.

So we changed the body structure for 1971, too. We made it stronger. And we made it quieter by putting a double layer of steel in the roof.

Caprice, as you can see below, is a lot of luxury at a Chevrolet price.

Vega. The littlest Chevy ever. It wasn't changed from anything.

Before building Vega, we read everything we could get our hands on about little cars. We talked to owners. We studied little cars up one side and down the other and, literally, tore them apart. We found out what made them tick, or why they didn't tick.

What ticked were gas economy and dependability. What didn't were underpowered engines, cramped quarters and getting blown around in the wind.

In our little Vega, everything ticks. It's not just another little car. You didn't want *that*. It's one little car that does everything well.

Chevrolet

TV Special.

Chevrolet presents Changing Scene III with Engelbert Humperdinck • Don Adams • Barbara Eden • and a host of other stars • ABC-TV, Jan. 7. Consult local listings for time and channel.



Vega

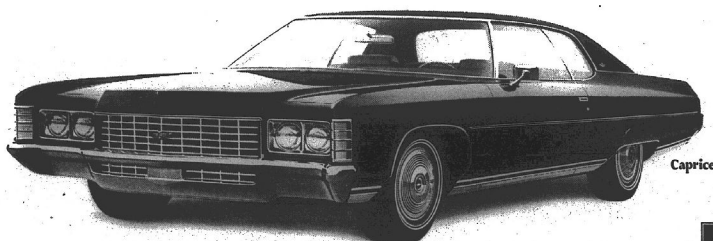

Caprice

See what we mean by putting you first? Now at your Chevrolet dealer's.

GM MARK OF EXCELLENCE



Mrs. Joseph W

Rosteet-Coll said in Lak

St. Henry's Catholic Church, Lake Charles, was the setting at 2 p.m. Saturday, Dec. 19, for the wedding of Ernestine Colligan and Joseph Wilbur Rosteet, Jr. Msgr. Murphy J. Bernard officiated at the double ring ceremony.

The bride is the daughter of Mrs. Ernestine Colligan of Houston and J. L. Colligan of Hackberry. She is a graduate of Louisiana State University and is employed by the Division of Child Welfare in Lake Charles.

Her husband is the son of Mr. and Mrs. J. W. Rosteet, Sr., of Lake Charles. He is a graduate of McNeese State University and is employed by the Calcasieu Parish School Board.

For her wedding, the bride chose an ivory gown of

AHC

This year skipper STERNCRAFT or TA from Fenley's Sporti Complete boat, m package deals to choo First in dependabi

FINLEY'S SPORTIN 213 GILL S LAKE CHARLES, LOU Phones 436-943

Furn Clear Sa

Platform Rocke

Recliner
Was $89.95
$75

EARLY A
Living Ro
Was $269.95

EARLY AMERICAN
Hide-a-bed
Was $249.95
$209

Spanish Be
With Triple Dresser

Tanner Fu
775-5527



Mrs. Joseph Wilbur Rosteet

Rosteet-Colligan vows said in Lake Charles

St. Henry's Catholic Church, Lake Charles, was the setting at 2 p. m. Saturday, Dec. 19, for the wedding of Ernestine Colligan and Joseph Wilbur Rosteet, Jr. Msgr. Murphy J. Bernard officiated at the double ring ceremony.

The bride is the daughter of Mrs. Ernestine Colligan of Houston and J. L. Colligan of Hackberry. She is a graduate of Louisiana State University and is employed by the Division of Child Welfare in Lake Charles.

Her husband is the son of Mr. and Mrs. J. W. Rosteet, Sr., of Lake Charles. He is a graduate of McNeese State University and is employed by the Calcasieu Parish School Board.

For her wedding, the bride chose an ivory gown of satin peau de soie and re-embroidered Alencon lace. The empire bodice featured a high neckline and long sleeves appliqued with lace. The A-line skirt adorned with the repeated lace motif and encircled the hemline which swept to a back fulness forming a circular train.

Her chapel length veil of ivory silk illusion encircled in matching lace and scattered lace motif fell from a Juliet hat designed to match the gown. The bridal bouquet was a cascade of white roses and stephanotis, softened with pink baby's breath.

Lela Colligan was her sister's maid of honor. Bridesmaids were Judy Rosteet, Brenda Colligan and Karen Henry was junior bridesmaid. Melanie Henry was flower girl.

Grand Chenier News

By ELORA MONTIE

Holidays are over. Folks here last week and this week were busy taking down their Christmas decorations.

School pupils, teachers and employees were back to their original work and studies Jan. 4.

Postal employees were kept very busy during and before the Christmas holidays and the week after Christmas and New Year's as the spring and summer catalogues have come in.

Folks who will be taking part in the 15th annual Cameron Parish Fur and Wildlife Festival will also be kept busy making preparations for the Festival event which will be this weekend, Jan. 8 - 9.

We here at the Chenier are on the alert for wolves. Around the Grand Chenier School area wolves have killed several sheep belonging to Carl McCall's flock and folks have been wondering if small calves in that area won't disappear the same. The wolf has been heard baying and has also been seen and shot at, several times, but always seems to be too far off and the animal is not hit.

Trappers here at the Chenier are still busy with their trapping but have two problems which are setting them back, one is the price of nutrias has gone down considerably and another is a scarsity of nutrias which is making trapping more difficult than last winter.

Some trappers with smaller tracts of land have already pulled up their traps due to the fact that they have already caught the nutrias on their trapping grounds.

Mrs. Joe Kershaw was taken back to South Cameron hospital recently. She will be in a Beaumont hospital after Tuesday.

Attending the funeral Jan. 1 in Lake Arthur of Joseph Norris Matt, 39, who died in South Cameron Hospital Wed., Dec. 30, were Mrs. Ella Mae Theriot, Mrs. Durphy Swire and John Henry all of Grand Chenier, who were relatives of Mr. Matt.

Mr. and Mrs. John Thibodeaux celebrated their yearly January 1st family meeting Sunday, Jan. 3 with relatives from here and also Mr. and Mrs. Adam Thibodeaux and Mr. and Mrs. Arthur Dallas of Lake Charles and Mr. and Mrs. Dewey Comeaux of Port Arthur, Tex.

Patrick Chaney attended the groom at best man. Groomsmen were Donald Rosteet and Fred Colligan. Serving as ushers were George Rivet, Danny Reeves, Tony Terrell, and Michael McVey. Robert Leland Henry was ringbearer.

The wedding reception was held in the Mallard Room of the Belmont Restaurant. The bride's table was decorated in pink and white, with a centerpiece of pink carnations. The groom's table held a candelabra centerpiece of gold and bronze mums. Serving in the houseparty were Mrs. Robert F. Henry, Mrs. Lloyd Wayne Reeves, Mrs. Jerry Goos, Mrs. Brent Yoes and Mrs. Tommy Nevils.

Following a honeymoon trip to Las Vegas, the couple will reside at 2407 Third St. in Lake Charles.

Leonard (ToBee) Miller is now out of the hospital and is spending some time with Mrs. Clodis Miller. He is doing better but has to staff off work.

Mrs. Marie (T. W.) McCall came home in Grand Chenier after spending some time with her daughter and family, Mr. and Mrs. Conway LeBleu in Cameron. Mrs. McCall is doing well.

Wishing Gerald Bonsall best of luck and a speedy recovery. He underwent surgery at Memorial Hospital in Lake Charles Monday morning.

The Robert Chabreck family of Baton Rouge have spent the New Year holidays in their home here.

Spending some time with Mr. and Mrs. Orrie Canik and family are Mr. and Mrs. John Thomas Mangano of DeRidder.

Andrew Richard of Moss Bluff spent New Year's with his brother and family, the Freddie Richards.

Spending several days in their trailer house here were Mr. and Mrs. Bill Gaidry of Carlyss.

Miss Connie Sonnier of Kaplan spent New Year's Day visiting Mrs. Edmond Bertrand.

Mrs. Mable Miller and Cheryl and Mrs. Edmond Bertrand visited Mrs. Bertrand's brother-in-law, Abra Conner, in South Cameron Hospital New Year's day.

Mr. and Mrs. Adam Hebert of Crowley spent Sunday night and Monday with Mrs. Edmond Bertrand.

Spending New Year's with Mrs. Emma Nunez were Mr. and Mrs. John Taber of Jennings.

Mr. and Mrs. Carl Lovelle of Beaumont, and Mr. and Mrs. Carroll McCall of Lake Charles visited with the Carl McCalls, Mrs. Gladys McCall, the Pete McCalls, the Johnnie Meauxs in Grand Chenier and also Mrs. Marie McCall and the Conway LeBleus in Cameron.

Mr. and Mrs. Bill Waldon and daughter Janette and son visited the Sonny McCalls and Carl McCalls Monday.

Mr. and Mrs. Nat Leathers of Houma, Mrs. Dupre's brother, spent a week with Mr. and Mrs. Harold Dupre and family.

Mrs. Conway LeBleu and Miss Sybil McCall of Cameron visited with their mother, Mrs. Marie McCall.

Mr. and Mrs. Harold (Red) Dupre and family recently visited Mr. Dupre's parents the Arthur Dupre family in Houma.

Around the Christmas, New Year holidays, Mr. and Mrs. Emery McGhee and son visited with the Raymond Vaughans in DeRidder.

Mr. and Mrs. Tommy Broussard of Pecan Island visited her parents the Emery McGhees and also with the Carl McCalls during the holidays.

Mr. and Mrs. E. J. Reynaud and family of Marksville spent the holidays with Mrs. Reynaud's parents, Mr. and Mrs. Carl McCall.

Spending Christmas eve with Mrs. Gladys Mcall were her families, the Lee Millers and Lawrence Arceneaux of Lake Charles, the Norman McCall and the Henry (T-Boy) McCalls of Cameron and Claude McCalls of here. Mrs. McCall's granddaughter, Mona Arceneaux, spent the Christmas, New Year holidays with her here.

Mrs. Sono Crain is spending some time visiting her parents in Sulphur.

Recently visiting Mr. and Mrs. Albert Cohen were Mr. Cohen's relatives, Mr. and Mrs. H. C. Warnock of Corpus Christi, and Mr. and Mrs. Claude Mason of Houston.

Mr. and Mrs. Albert Cohen spent Christmas with their daughter and family in Winnfield, the Carroll Hanchers. Then the Carroll Hatchers came here and spent New Year's with Mr. and Mrs. Albert Cohen.

The Guthrie Perry, Jr. family spent a few days around New Year's with relatives in north Louisiana, returning with them is Guthrie Perry, Sr., father of Guthrie Perry.

Spending New Year with Mrs. Dennis Bonsall and Wilfred were Mr. and Mrs. Jimmie Savoie of Lake Charles and Mr. and Mrs. Odea Thibodeaux of Sulphur.

Visiting Miss Linda Canik for the Christmas, and New Year week was Miss Bernice Babineaux of Lake Charles.

Mr. and Mrs. Alvin Richard of Lake Charles spent the weekend visiting with Mr. and Mrs. Freddie Richard.

Spending New Year's with Mr. and Mrs. Albert Cohen were Mr. and Mrs. Everette Doland of DeQuincy and Billy Emmons and his fiance of Lake Charles.



SHOWN HERE putting the finishing touches on the Home Demonstration Council float for the Fur Festival Parade tomorrow are Mrs. Robert Wicke, and Mrs. Robert Ortego, members of the Creole Home Demonstration Club.

Students go to Baton Rouge

Dean Lavergne and Kathy Humphries of Grand Lake high school were among some 40 teenagers from Calcasieu and Cameron parishes who attend the annual state meeting of the March of Dimes Teen Action program in Baton Rouge recently.

The delegates heard an address by former Louisiana governor Jimmie Davis and attended a day of workshops and lectures centered around the MOD fight against birth defects.

AHOY !

This year skipper you own OUACHITA, STERNCRAFT or TARPON fishing boat from Fenley's Sporting Goods, Inc. Complete boat, motor and trailer package deals to choose from! First in dependability -- "Johnson"

FINLEY'S SPORTING GOODS, INC.
213 GILL STREET
LAKE CHARLES, LOUISIANA 70601
Phones 436-9439/436-7957

Furniture Clearance Sale

Platform Rocker Was $55 $39.50

Recliner Was $89.95 $75

Spanish Living Room Suite Was $288 $249

EARLY AMERICAN Living Room Suite Was $269.95 $239

EARLY AMERICAN Hide-a-bed Was $249.95 $209

EARLY AMERICAN MAPLE DINING ROOM SUITE Was $249.95 $209

Spanish Bedroom Suite With Triple Dresser Was $299.95 $249

Tanner Furniture Co.
775-5527 Cameron

INSURANCE OF ALL KINDS
Let us help you with your insurance needs
NUNEZ INSURANCE AGENCY
Garnet Nunez
JE 8-3354 G. Chenier

YOUR BEST BUY
SHERWIN-WILLIAMS PAINTS
YOUR HOME DESERVES THE BEAUTY AND PROTECTION OF Top-Quality Paints
Sherwin-Williams Paints are the standard of quality throughout the world
THE SHERWIN-WILLIAMS Co.
• HARDWARE • PAINT • PLUMBING SUPPLIES • ELECTRICAL SUPPLIES & FIXTURES
GENERAL CONTRACTING
DYSON LUMBER & SUPPLY COMPANY
PR 6-5327 CAMERON

JIM GARDINER . . .
. . . invites all of his friends from Cameron to come by and see him at . . .
SHETLER LINCOLN MERCURY
322 E. Prien Lake Rd., Lake Charles
SALES & SERVICE

LET'S TALK TIRES!
Your car tires can be worth real money. We buy the unused mileage on your old tires and you get the GREAT, NEW
ATLAS PLYCRON CUSHIONAIRE TIRES
At Your Cameron Parish Esso Dealers
BOUDOIN & RICHARD
Esso Distributors
CAMERON
ESSO

Good morning?

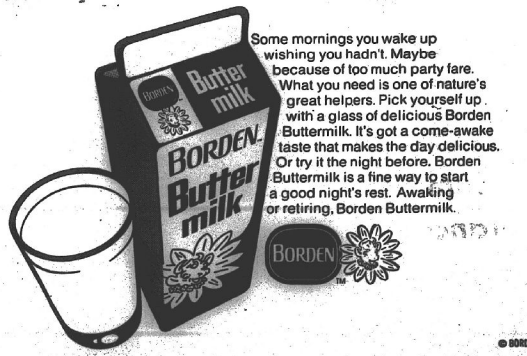



Some mornings you wake up wishing you hadn't. Maybe because of too much party fare. What you need is one of nature's great helpers. Pick yourself up with a glass of delicious Borden Buttermilk. It's got a come-awake taste that makes the day delicious. Or try it the night before. Borden Buttermilk is a fine way to start a good night's rest. Awaking or retiring, Borden Buttermilk.

© BORDEN, INC.

Grand Lake-Sweetlake

By BECKY FAULK

Mr. and Mrs. Nolton Richard and Mr. and Mrs. Absie Duhon enjoyed a New Year's Eve party at the Kenneth McCain camp at Hebert's Camp in Big Lake.

Charlene Ruth Trahan and Steven Hardy were married Saturday, Dec. 26 in Newton, Tex. The wedding reception was held in the bride's mother's home, Mrs. Goldie Breaux of Sweetlake. Refreshments were served to twenty-five guests. Charlene is the twin sister of Orlene. Steven is the son of Mr. and Mrs. Eathen Hardy of Lake Charles.

Steven has just recently returned from Vietnam and will be stationed at Fort Hood, Tex. for his remaining five months of service time.

Larry Duhon, son of Mr. and Mrs. Jessie Duhon of Grand Lake, was home during the New Year's holidays. Larry is presently stationed at Elgin Air Force Base in Florida.

There was a gala gathering of family and friends in the Gerald Helms home in Sweetlake for New Year's Eve. Refreshments were enjoyed by: Mrs. Helms' parents, Mr. and Mrs. Jake Barmon of Lake Charles; Walter Helms, R. O. Hackett, Mrs. Pauline Landry, Henry Lognion, Edmund Helms, Jr. family, Clyde Robinson family, Preston Robinson family, Harold Fruge family, Sharkey Guidry and his mother, Mrs. Lydia Guidry. Everyone sang "Auld Lang Syne" to bring in the New Year.

Mr. and Mrs. Nolton Richard, Mrs. Absie Duhon, and the Morgan Faulk family were all at the airport on Sunday, Jan. 3 to see Mrs. Richard's grandson, Keith Brasher, leave for Kansas City, Mo. In Missouri Keith will attend an airline training school for six weeks.

Also, scheduled to leave was Ronnie Dugas. Ronnie has been on a two weeks leave, during which time he had visited in the Richard and Faulk homes during his leave. He was scheduled to leave for El Paso, Tex. However, his plane was delayed in Lafayette, so he was delayed for twenty-four hours.

Paul Giessen, son of Rev. and Mrs. Charles Giessen of Lake Charles, is one of a group of fourteen Centenary College students who are presently stationed in a remote jungle area of British Honduras. The average income of the families in this jungle area is less than $100 a year. The country is not financially able to provide a school. With the help of the local people and their government, this group will help of the local people and their government, this group will help to build a school. Rev. Giessen is the pastor of Sweetlake Methodist Church.

Miss Dena LeBlanc of Sweetlake spent the holidays with relatives in Port Arthur and Orange, Tex.

Mrs. Tom Taylor spent New Year's Eve and New Year's Day with her aunt, Mrs. Julian Verett in Lacassine. Mrs. Verett, who underwent major surgery recently, was admitted again this week to St. Patrick's hospital for tests and X-rays.

Rodney Trahan, son of Mr. and Mrs. Goldie Breaux of Sweetlake, was admitted Monday to Memorial Hospital for a kidney operation.

Henry Lognion of Sweetlake was very surprised Sunday when it was announced in church that a young friend had brought a chocolate cake to the Fellowship Hall for everyone to enjoy in honor of his birthday, and also to honor Mrs. Edna Helms' mother, Mrs. Bobbie Robinson. Everyone joined in to sing "Happy Birthday" to him.

A good time was enjoyed in the Johnnie Faulk home in Grand Lake on New Year's Eve. Refreshments were served to Mr. and Mrs. Ray Dennett, Mr. and Mrs. Bill (Blackie) Duhon and Pam, Mr. and Mrs. Morgan (Black) Faulk, Janice, Mondell, Ricky, and Kevin, Mr. and Mrs. Bud Faulk, Gerry and Ginger, Mrs. Lora Pennington, and Edie and Kay Faulk.

CAMERON PARISH PILOT

Published weekly on Thursday, entered as second class mail at the Cameron La. Post Office, Zip Code 70631, under Act of Congress of March 3, 1879. Second class postage paid at Cameron, La. Additional entry at the Lake Charles, La., Post office.

MR. AND MRS. JERRY WISE, EDITORS & PUBLISHERS

STATE OF LOUISIANA

Report of Legislative Auditor on the expenditures of the Sheriff's Salary Fund of Cameron Parish for the year ended June 30, 1970 published as required by Revised Statutes 39:1301.

Salaries:	
Sheriff	$ 16,280.00
Deputies	141,157.50
Other employees	4,654.28
Office supplies and furnishings:	15,659.86
Purchase of automobile and other vehicles:	12,322.13
Maintenance and upkeep of automobiles, etc.:	31,108.98
Transporting prisoners, fugitives & insane:	49.25
Feeding prisoners	3,536.00
Other expenditures	27,319.92
Total	$ 252,087.92

Includes $2, 530.00 for prior year.

J. B. Lancaster
Legislative Auditor

NOTICE OF SPECIAL ELECTION

Pursuant to the provisions of a resolution adopted by the Board of Commissioners of Hackberry Recreation District of the Parish of Cameron, State of Louisiana, acting as the governing authority of Hackberry Recreation District of the Parish of Cameron, State of Louisiana, on November 23, 1970, notice is hereby given that a special election will be held in the Hackberry Recreation District of the Parish of Cameron, State of Louisiana, on Tuesday, January 12, 1971, and that at said election there will be submitted to the electors of said Hackberry Recreation District, qualified and entitled to vote at said election under the Constitution and Laws of this State, the following proposition, to-wit:

PROPOSITION

Shall Hackberry Recreation District of the Parish of Cameron, State of Louisiana, levy a five (5) mills tax on all property subject to State taxation in said Hackberry Recreation District for a period of ten (10) years, commencing with the year 1971, for the purpose of operating and maintaining said District's recreation facilities?

That said election will be held at the Recreation Hall of the Hackberry Recreation District, within the corporate limits of said Hackberry Recreation District, which polls will open at six (6:00) o'clock a.m., and close at eight (8:00) o'clock p.m., in compliance with the provisions of Section 181 of Title 18 of the Louisiana Revised Statutes of 1950 (R.S. 18:181), and the following named persons, all of whom are registered voters, have been designated as Commissioners and Clerks of Election, respectively, at the said polling places, viz:

HACKBERRY RECREATION HALL, Hackberry, Louisiana.
Laura Bonsall, Commissioner
Patricia Poole, Commissioner
Freddine Hinton, Commissioner
Hilda Domingue, Clerk

The said special election will be held in accordance with the provisions of Part II, Chapter 4, Title 39 of the Louisiana Revised Statutes of 1950, as amended by Act 277 of the Regular Session of the Louisiana Legislature for the year 1970, and the officers appointed to hold said election, or such substitutes therefor as may be selected and designated in compliance with Section 505 of Title 39 of the Louisiana Revised Statutes of 1950 (R.S. 39:505), will make due returns thereof to the Board of Commissioners of the Hackberry Recreation District, Parish of Cameron, State of Louisiana, acting as the governing authority of said Recreation District. Assessed valuation will not be voted in this election. Voting machines will be used and all qualified electors will be entitled to vote.

NOTICE IS HEREBY FURTHER GIVEN that said Board of Commissioners for the Hackberry Recreation District, Parish of Cameron, State of Louisiana, will meet at its regular meeting place, the Hackberry Recreation Hall, Hackberry, Louisiana, on Wednesday, January 13, 1971, at 7:00 p.m., and will then and there in open and public session proceed to examine and count the votes, examine and canvass the returns and declare the result of the said election.

THUS DONE AND SIGHED, at Hackberry, Louisiana, on this, the 23 day of November, 1970.

/s/ Donald Broussard, President
ATTEST: /s/ Benny L. Sanders, Secretary
Run - Dec. 4, 11, 18, 25, Jan. 7

FESTIVAL Cont. from Page 1

everyone to take part in the festival said: "Won't you join in the fun of this unique Louisiana festival for all who love the beauty of God's creation-Nature, celebrated in an area truly a hunter and fisherman's paradise. This year we pay tribute to the cattlemen who pioneered this land over a hundred years ago."

Other Festival officers are: A. J. Howard, Wilmer Smith and Ray Dimas, vice-presidents; Garner Nunez, treasurer; and Mrs. Geneva Griffith, secretary.

Fur Festival superintendents are: Jules Dronet, Duck and Goose Calling contest; Uland Guidry, 4-H Fur Judging contest; Ray Burleigh, Retriever Dog trials; Deil LaLande and Roland Trosclair, Jr., Parade; Mrs. Braxton Blake, Miss Cameron Parish Queen contest; Ray Stevens, Men's Nutria and Muskrat skinning contests; Wade Vincent, Ladies Nutria and Muskrat Skinning contests;

Jerry Savoie, Trap Shooting contests; Earl Mouton, Trap Setting contest; Sheriff Claude Eagleson, Traffic; Mrs. Charles Perry, Art Exhibit and contest; Mrs. Ruby Hebert, Friday night program; A. J. Howard, Saturday night program; Mrs. Pat Doland and Mrs. J. C. Reina, Stage Decorations; Alvin Dyson, Fur Garments;

A. J. Howard, Geneva Griffith and Wade Vincent, Publicity; Mrs. Nancy Nunez, Miss Fur Festival Queen contest; Pat Doland, Eddie Jo Conner and Fredman Theriot, Queen's Ball; Mrs. Whitney Baccigalopie, Wildlife Poster contest; Mrs. Don Wagner, Bands; Mrs. Charles Hebert, Scrapbook; J. Berton Daigle, Mustache contest; Carolyn Chambers, Hilda Crain, Donald Broussard and W. R. Smith, Fur and Wildlife Festival Booklet.

An added feature to the program books this year are around 250 local prized recipes, some handed down for generations and over 100 years old. The books can be purchased from any of the officers at $1 each.

It also features a history of the Cameron cattle industry written by Donald Broussard.

Decorations

The town of Cameron is ablaze with hundreds of multicolored flags strung all across main street advertising the Louisiana Fur and Wildlife Festival, Jan. 8 - 9. The Cameron Volunteer Fire Department, under the direction of Fire Chief Ray Burleigh was responsible for putting up the flags.

The carnival, located on the main street arrived on Wednesday.

Mrs. Weiss meets with contestants

Mrs. Gerald Weiss, Fashion Coordinator of Miller's Department Store of Lake Charles, was in Cameron Wednesday night working with the "Miss Cameron Parish" contestants for the Louisiana Fur and Wildlife Festival contest, according to Mrs. Braxton Blake, contest chairman.

Mrs. Weiss counseled the girls on stage presentation, fashions, and other phases of the contest.

Contestants are: Rosie Lee LaBove, Kathy Richard, Gail Riggs, and Margaret Savoie.

Students named as outstanding

Felice Dardeau and Stephen LaFleur were selected as outstanding Teenage Catholics by the J. P. Boudoin, Sr. Knights of Columbus Council 3014 at Creole. These two will compete for outstanding State Catholic Teenager at Grand Knight's Day Jan. 17 in Alexandria.

The contestant must be a Catholic, a high school senior, and one who has exhibited leadership, initiative, and responsibility.

Felice is the daughter of Mr. and Mrs. Elba Dardeau and Stephen is the son of Mr. and Mrs. Warren LaFleur, all of Grand Chenier.

They are both honor students at South Cameron High School.

Charges filed in 2 incidents

Charges have been filed against six persons as a result of altercations during the holidays, according to the Cameron sheriff's department.

Carlos Ronnie Daniels of Cameron was charged with aggravated battery on Charles O. Styron, Jr. Styron suffered a fractured skull and other severe head and facial injuries during an altercation on the jetties road near Cameron the night of Dec. 26.

Styron is in St. Patrick's Hospital in Lake Charles where he underwent an operation for his injuries last week.

Five area men were charged with disturbing the peace by fighting at a Creole night club on New Year's Eve. They are Clayton Nunez, Sr., Carlton L. Trahan, Larton Keith Trahan, Hillary L. Trahan and Adam Trahan.

Meeting set

A meeting of "The Concerned" will be held at 9:30 a.m. Tuesday, Jan. 12, in the home of Mrs. Debbie Helms in Sweetlake.

Concerned friends and neighbors are invited to attend the meeting.

SS visitor

A representative of the Social Security office in Lake Charles will be at the voting building in Cameron at 10 a.m. Tuesday, Jan. 19, to assist with social security matters.

Contest open to 4-H clubbers

4-H Club members are eligible to compete in the Cameron Parish Soil and Water Conservation team demonstration contest to be held Saturday, Jan. 23.

This is an Achievement Day contest and points earned will count toward Club of the Year awards.

4-H leaders will receive more information on the contest at a later date.



Maryland folks come to festival

A. J. Howard reports that the newly formed "Red Carpet Committee" from Cameron Parish will perform their first official duty Thursday, Jan. 7 when they meet Cambridge, Md. dignitaries coming to the Festival from the National Outdoor Show, at the airport in Lake Charles.

The party will be escorted into Cameron by the state police and the Cameron Parish sheriff.

Those planning to attend from Maryland will be the 1970 Miss Outdoors, Mrs. Michael Baker and her husband; Mr. and Mrs. Elwood Pierscott, Jr., and Harvey S. Unsworth, president of the Outdoor Show.

The group will be the guests of the Fur Festival while in Cameron and will be the guests of honor at many functions.

Each year the winner of the Miss Cameron Parish contest and the winner of the muskrat skinning contest receive an expense paid trip to the National Outdoor Show in Cambridge. Then the winner of the Miss Outdoors contest in Maryland wins a similar trip to Cameron and the Fur Festival. Usually the winner of the fur skinning contest in Maryland, which is the national contest, also accompanies the group.

36 Christmas baskets given

J. P. Boudoin Council 3014 in Creole would like to take this opportunity to thank everyone for participating in its Christmas basket program.

The council delivered 36 Christmas baskets in the area; five cash gifts to retarded children; seven cash gifts to KC members in service; three cash gifts to pastors and seminarians; for a total of $590.

Junior skinning

Wade Vincent, chairman of the junior muskrat and nutria skinning contests of the Festival, announced that the contests will take place Friday at 2:30 p.m. at Rockefeller Refuge at Grand Chenier. The contest will precede the junior 4-H fur judging contest at 3 p.m.

Vincent asks that contestants bring their own rats to skin.

POLICE JURY Cont. from Page 1

to take out a $100 license and to have a screened in area for the produce. The ordinance, which was adopted, would not apply to persons selling produce that they have grown themselves.

The Hackberry juror also asked that the jury to make repairs to the boat launching area at the Cameron ferry landing as he said it was being undermined by wave action.

An election for the renewal of the Cameron garbage tax will be held soon. All eligible voters in the district will be able to vote in the election.

The jurors were invited to ride in the Fur Festival parade Saturday and also to present the fur stoles to the queen contestants that night.

Officers of the Hackberry fire department were approved by the jury. They are V. P. Sanner, chief; Douglas Gray, assistant chief; Alex Seay, captain; Bill Darbonne, lieutenant; and Gerald Landry, secretary.

Bids are expected to be received at the next claims meeting of the police jury on the resurfacing of streets in Cameron.

Permits approved by the jury included a liquor permit for the V. P. Sanner grocery in Hackberry, an offshore pipeline for Oil & Gas Futures, Inc.; a liquor permit for the Sea Breeze Cafe, Ward 3; and a seismic permit for Pan American Petroleum Corp. in Calcasieu Lake.

Juror Lyle Crain was authorized to clean out a roadside ditch in the Little Chenier and East Creole area.

4-H fur winners are announced

Winners in the Cameron parish 4-H fur judging contest have been announced by Uland Guidry, assistant county agent.

Donny Nunez and Jimmy McGehee, both of South Cameron high school, won first and second places, respectively, in the senior division and will represent the parish in the state 4-H fur judging contest to be held at 3 p.m. Friday, Jan. 8 at the Rockefeller Refuge at Grand Chenier.

Mike McCall, also of South Cameron high school, was third in the senior division.

Winners in the junior division were Russell Roy, Grand Chenier elementary, first; Leslie Prescott, Johnson Bayou, second; and Stesling Vaughan, South Cameron, third.

A Salute to the La. Fur & Wildlife Festival

We urge everyone to attend the Festival in Cameron Friday and Saturday. You'll find a wide variety of contests, programs, exhibits, parades and entertainment. And while in Cameron, be sure to drop by our new Cameron Branch office in the Roux building.

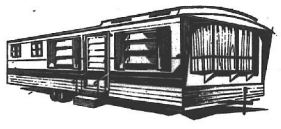

Announcing - Another First For Calcasieu Savings & Loan Mobile Home Financing

We are now able to finance your new mobile home on terms that will please you.

Of course, Calcasieu Savings still finances homes, but now-a-days many young couples are starting out with a mobile home before they build their dream home.

But whatever your financing needs are--for a mobile home or a conventional home--visit Calcasieu Savings today. Helping provide homes for area citizens is just one of the services in which we take pride.

CALCASIEU SAVINGS AND LOAN ASSOCIATION

Cameron Branch
Roux Bldg.
Marshall Street

FEDERAL HOME LOAN BANK BOARD INSURED

CLASSIFIED ADS

CARD OF THANKS

We wish to thank our many relatives, and friends in Cameron, Creole, Grand Chenier, Sweetlake, Lake Charles and especially in Gueydan who attended the funeral of our beloved father Alcee Savoie, on Christmas Day. Also to Father John and Fergerson Funeral Home and the floral offering and many masses.

Everyone has our everlasting gratitude.

The family of
Alcee Savoie

FOR SALE - Two bedroom house; to be moved. $2500 without furniture; $3000 with furniture. For further information call 775-5736, Cameron. (12/18-1/21)

FOR SALE -- Good wringer type washing machine and twin tubs. Call PR 5-5266. (1/1)

FOR SALE - Mud boat 25 hp Wisconsin engine. Jack Hinton, Sweetlake, phone 598-2084.

SAVE LOTS of money. Make rugs beautifully bright with Rug Shampoo. Rent electric shampooer, $1. WESTERN AUTO STORE, Cameron.

ZYPHEN'S MUSIC & RECORD CENTER Where all the Music Teachers Shop -- Serving Southwest Louisiana since 1946. 306 Iris St. Ph. 439-5574, Lake Charles, La.

FREE USE of shampooer, with your purchase of Hagerty Carpet Shampoo. Machine also rented without purchase of shampoo. Tanner's Furniture Co., Cameron. (tf)

FOR BETTER cleaning to keep colors gleaming, use Blue Lustre carpet cleaner. Rent electric Shampooer, $1. Western Auto Store, Cameron.

EWING INSURANCE AGENCY
AUTO-FIRE-MARINE INSURANCE
We can write the new federal flood insurance
J. T. Ewing, Owner
1421 Ryan, Lake Charles 433-0379

Visit our Coed Shop for Junior and Misses Sizes
FROM CRADLE TO COLLEGE
STANDER'S YOUNG FASHIONS
EAST TOWN SHOPPING CENTER
930 3rd Ave., Lake Charles, Louisiana
Phone HE3-6414

Big Saturday Dance
Saturday, Jan. 9
Music by
"The Fortunes"
Cypress Inn
Rutherford Beach



Mark Richa

Mark Rich King Fur

Mark Richard, well kn
eron parish cattleman and
man, was crowned as Kin
the Louisiana Fur and Wil
val in Cameron last week

The king was selected
from the cattle industry w
tival saluted. He was cro
year's king, Alvin Dyson,
sented the trapping indus

King Fur I was Jack Sy
presented the menhaden i

A native of Creole, Mr
graduated from Lake Char
school and attended Vince
College. He returned to C
ed an automobile repair s
Ford cars.

He served as the Came
Court from 1928 to 1936 a
from 1936 to 1948.

He is a Fourth Degree K
lumbus and a Knight of St.
He is a charter member of
eron Lions Club.

Richard has been
the board of directors of th
Soil and Water Conservatio
since 1951 and was named
committee in 1956.

He was instrumental in
the cattle walkway practic
eron parish in 1950 in coo
with Mayo Boudreaux. Son
of which boats have been bu
eron parish and the practic
throughout the United Stat
eign countries.

Bahia grass was introduc
eron parish on his farm and
top quality Brangus herd.

Mr. Richard helped org
Cameron Parish Cattlemen
tion and was its first presid
assisted the county agents
field trips and the introduc
practices and seed.

Mr. Richard is married
mer Beulah Montie.

Rice vote t begin Mon

Charles S. Hackett, Cal
Cameron ASCS County Exe
rector announced that the ri
dum will be conducted by r
the period Jan. 18 through J
Ballots will be mailed to ea
eligible voter in Calcasieu
eron Parishes.

The Secretary of Agricul
quired by law to proclaim n
quotas for rice when the tot
exceeds the normal supply.
care in 1971. The proclama
quotas for 1971 establishes r
age allotments the same as
lotments.

Before quotas are put int
for 1971, at least two-thirds
eligible voters voting in a re
must vote in favor of quotas

KC banq

Telesmar Bonsall, Grand
the J. P. Boudoin, Sr. Knig
lumbus Council, announced
annual Knight of the Year b
will be held Saturday, Jan.
KC Hall in Creole.

The banquet is at 7:30 p.
ceeded by a social at 7. Bon
sent out cards to members re
that a return by Jan. 20 so t
cil will know the number pl
attend.

J

The Miller family of Cam
the muskrat skinning title in
again for the 13th year at th
Fur and Wildlife Festival.

J. A. Miller skinned five
in 1 minute, to take the sta
and win a trip to Cambridge,
compete in the national mus
ning contest.

Fletcher Miller, his fath
won the title last year came
this year with 1 minute, 4.5

Benny Welch of Grand Ch
third with 1 minute, 13 seco

J. A. Miller also was firs
trap setting contest and seco
tria skinning.

Other winners in fur festiv
listed in the order they place

Microfilm Dept, Library
Louisiana State University
Baton Rouge, La. 70803
NEWSPAPER MUSEUM

Cameron Pilot

15TH YEAR -- NO. 15 CAMERON, LA. FRIDAY, JANUARY 15, 1971



Mark Richard

Mark Richard King Fur III

Mark Richard, well known Cameron parish cattleman and businessman, was crowned as King Fur III at the Louisiana Fur and Wildlife Festival in Cameron last weekend.

The king was selected this year from the cattle industry which the festival saluted. He was crowned by last year's king, Alvin Dyson, who represented the trapping industry.

King Fur I was Jack Styron, who represented the menhaden industry.

A native of Creole, Mr. Richard graduated from Lake Charles high school and attended Vincent's Business College. He returned to Creole, opened an automobile repair shop and sold Ford cars.

He served as the Cameron Clerk of Court from 1928 to 1936 and as Sheriff from 1936 to 1948.

He is a Fourth Degree Knight of Columbus and a Knight of St. Gregory. He is a charter member of the Cameron Lions Club.

Mr. Richard has been member of the board of directors of the Gulf Coast Soil and Water Conservation District since 1951 and was named to the state committee in 1956.

He was instrumental in developing the cattle walkway practice in Cameron parish in 1950 in cooperation with Mayo Boudreaux. Some 200 miles of walkways have been built in Cameron parish and the practice is used throughout the United States and foreign countries.

Bahia grass was introduced to Cameron parish on his farm and he has a top quality Brangus herd.

Mr. Richard helped organize the Cameron Parish Cattlemen's Association and was its first president. He has assisted the county agents with tours, field trips and the introduction of new practices and seeds.

Mr. Richard is married to the former Beulah Monie.

Rice vote to begin Monday

Charles S. Hackett, Calcasieu-Cameron ASCS County Executive Director announced that the rice referendum will be conducted by mail during the period Jan. 18 through Jan. 22. Ballots will be mailed to each known eligible voter in Calcasieu and Cameron Parishes.

The Secretary of Agriculture is required by law to proclaim marketing quotas for rice when the total supply exceeds the normal supply. Such is the case in 1971. The proclamation of quotas for 1971 establishes rice acreage allotments the same as 1970 allotments.

Before quotas are put into effect for 1971, at least two-thirds of the eligible voters voting in a referendum must vote in favor of quotas for 1971.

KC banquet

Telesmar Bonsall, Grand Knight of the J. P. Boudoin, Sr. Knights of Columbus Council, announced that the annual Knight of the Year banquet will be held Saturday, Jan. 23 at the KC Hall in Creole.

The banquet is at 7:30 p.m. preceeded by a social at 7. Bonsall has sent out cards to members requesting that a return by Jan. 20 so the council will know the number planning to attend.

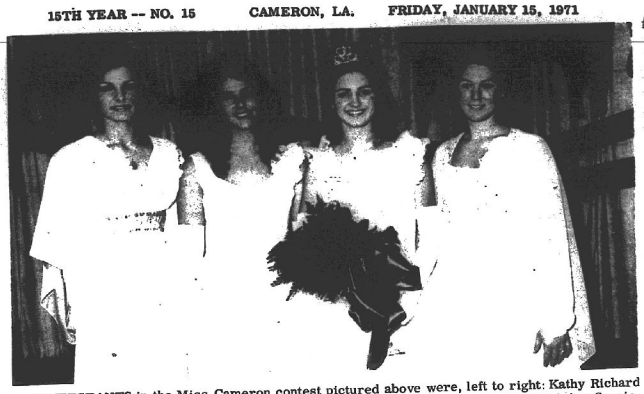

CONTESTANTS in the Miss Cameron contest pictured above were, left to right: Kathy Richard and Rosilie LaBove, 1st and 2nd runners-up; Queen Janet Gail Riggs, and Margaret Ann Savoie, 3rd runner-up.

Janet Riggs is Miss Cameron

Janet Gail Riggs, 18-year-old Hackberry blue-eyed brunette, was crowned as the 1971 Miss Cameron Parish at the Friday evening program of the 15th annual Louisiana Fur and Wildlife Festival here.

Miss Riggs, the daughter of Mr. and Mrs. Charles A. Riggs, was the first runnerup in the Miss American Teenager state competition in Baton Rouge and was fourth runnerup in the national competition.

She was valedictorian of her high school class and plans to become a teacher.

Miss Riggs will receive a trip to the National Outdoors Show in Cambridge, Md. and will represent Cameron parish next year in the Fur Queen contest.

Kathy Richard of Grand Chenier was named the first runnerup to the queen. Rosilie LaBove of Creole was second runnerup and also was named Miss Personality. Margaret Ann Savoie of Creole was named third runnerup.

Miss Riggs was crowned by the 1970 Miss Cameron Parish, Cherie Kay Griffith, who the following night was named as the 1971 Fur Queen.

Emcee for the Friday night contest was Mrs. Ward Fontenot. The emcee for the program was Sam Tarleton.

Connie Jean Poole of Hackberry, Little Miss Cameron Parish, was escorted by Charlie Cabell of Hackberry and introduced to the audience. Also introduced was Mrs. Jo Anne Rogers Baker, 1970 National Outdoor Queen.

Judges for the contest were Mrs. W. F. Fredamon and Mrs. E. J. Baron, both of Port Arthur, Tex., and Charles Prince of Alexandria.

Special guests who arrived Friday for the event are representatives of the National Outdoor Show held annually at Cambridge, Md., including this year's queen, Jo Anne Baker, and show general chairman Harvey Unsworth.

Cameron State observes 5th anniversary

The Cameron State Bank will observe its fifth anniversary Friday, Jan. 15 with an open house. A. J. Howard, president, invited everyone in the area to drop by the main bank in Cameron and have coffee and cake with bank personnel.

Since its opening five years ago, the bank opened branches in Creole, Grand Chenier and Hackberry. The bank recently installed a computerized bookkeeping system.

The bank's board of directors this week authorized the third dividend to its stockholders -- 7 1/2 percent. The bank now has assets totaling over $5,722,000.

Other officers are Jerry G. Jones, vice-president; Robert V. landry, assistant vice-president and cashier; Mrs. Laura Cheramie, assistant cashier.

Members of the board of directors are: Leslie Richard, chairman; John Paul Crain, secretary; Lionel A. Theriot, Mrs. Sue Watson, Enos J. Sturlese, Robert McHale, Charles Hebert, A. J. Howard and Jerry G. Jones

To get degree

Mrs. Rose A. Robichaux of Sweetlake is among the 244 undergraduates and graduate students who expect to complete degree requirements at the close of the fall semester at McNeese State University.

Mrs. Robichaux expects to complete degree requirements for her Bachelor of Arts in elementary education.



MISS DARDEAU

Miss Dardeau is finalist

Felice Dardeau has been selected as one of the five finalists in the Outstanding Teenager contest sponsored by Louisiana Knights of Columbus. She was interviewed Sunday in Morgan City by the State Deputy Grand Knight and other church and lay people.

Miss Dardeau was sponsored by the J. P. Boudoin, Sr. KC Council 3014 of Creole.

"When the press is free and every man able to read, all is safe.— Thomas Jefferson.

Poster winners are announced

Winners in the Louisiana Fur and Wildlife Festival Poster Contest sponsored by the Catholic Daughters of Creole, have been announced by Mrs. Lorraine Baccigalopi, grand regent.

The theme was the Louisiana Fur and Wildlife Festival saluting the Cattle Industry.

In the first division (first through fourth grades) Joyce Baccigalopi from Grand Chenier Elementary School took first place. Second place went to Renee Boudreaux of South Cameron Elementary and Michael Prescott of Johnson Bayou Elementary won third place.

Honorable mention went to Mary Crador, Grand Lake Elementary and James Vincent, Grand Cheuier Elementary.

In the second division (5th through eighth grades) Elougia Baccigalopi, Grand Chenier took first place, Alan McCall from Cameron Elementary, second and Kevin Hebert from Grand Lake, third place.

Honorable mentions went to Larry Myers, South Cameron Elementary, and Leslie Prescott, Johnson Bayou Elementary School.

In the senior division Mark Marceaux of South Cameron High won first place.

Art winners

Grand prize winners in the art contest held in conjunction with the Louisiana Fur and Wildlife Festival here were announced by Mrs. Charles Perry, Cameron Parish librarian, contest chairman.

Winners are Mrs. Yenest Miller of Creole, adult oils; Claude McCall of Grand Chenier, adult handicraft; Susan Spicer of Hackberry, elementary art; Donald Racca of Cameron, high school art.



CHERIE KAY GRIFFITH, Miss Cameron Parish of 1970, here is crowned queen of the 1971 Louisiana Fur & Wildlife Festival by last year's queen, Doylene Lasiter of St. Mary parish.

Cherie Griffith is new fur queen

For the third time in the 15 year history of the Louisiana Fur and Wildlife Festival, a Cameron parish girl has been named Fur Festival Queen.

Cherie Kay Griffith, 18-year-old daughter of Mr. and Mrs. D. W. Griffith of Oak Grove was crowned queen at the Saturday night program of the festival.

The 5' 9 1/2" McNeese State University coed is a graduate of South Cameron high school. She won the national egg cooking contest in 1967 and a third place national 4-H citizenship winner in 1970 and has won numerous parish and state 4-H awards.

She had served as Miss Cameron Parish for the past year.

Cherie was the first flower girl for the festival in 1957 when Cameron's first fur queen, Nancy Frecht, won. The parish's second queen was Debbie LaBove in 1960.

First runner-up was Miss Plaquemines Parish, Nena Jo Thams of Port Sulphur, daughter of Mr. and Mrs. T. N. Thames; second runner-up, Miss St. Martin, Ginger Melancon of St. Martinville, daughter of Mr. and Mrs. John A. Melancon, and third runner-up, Miss St. Mary, June Hidalgo of Franklin, daughter of Mr. and Mrs. A. J. Hidalgo.

Pretty blonde Miss Hidalgo was selected Miss Personality by her fellow contestants.

The 1971 queen was crowned by her predecessor, Doylene Lasiter of St. Mary Parish.



THE VFW FLOAT, featuring the "hanging" of a "cattle rustler" was judged the most original at the Fur Festival parade.

J. A. Miller top skinner here

The Miller family of Cameron kept the muskrat skinning title in the family again for the 13th year at the Louisiana Fur and Wildlife Festival.

J. A. Miller skinned five muskrats in 1 minute, to take the state title and win a trip to Cambridge, Md. to compete in the national muskrat skinning contest.

Fletcher Miller, his father, won the title last year came in second this year with 1 minute, 4.5 seconds.

Benny Welch of Grand Chenier was third with 1 minute, 13 seconds.

J. A. Miller also was first in the trap setting contest and second in nutria skinning.

Other winners in fur festival contest, listed in the order they placed were:

MUSKRAT

Sr. Muskrat Skinning
Men - J. A. Miller, Cameron, 1 min.; Fletcher Miller, Cameron, 1 min. 4.5 sec.; Benny Welch, Grand Chenier, 1 min. 13 sec.

Jr. Muskrat Skinning
Men - Jody McCall, Grand Chenier, 50 sec.; Johnny Roy, Grand Chenier, 1 min. 24 sec.; Gary Mayard, Grand Chenier, 1 min. 33 sec.

Sr. Muskrat Skinning
Ladies - Debbie Theriot, Creole, 39 sec.; Virgie Léger, Pecan Island, 52.5 sec.; Mrs. Dudley Lemaire, Pecan Island, 55.5 sec.

NUTRIA

Sr. Nutria Skinning
Men - Warren Dale Winch, Pecan Island, 1 min. 21.5 sec.; J. A. Miller, Cameron, 1 min. 53 sec.; Fletcher Miller, Cameron, 2 min. 12.5 sec.

Jr. Nutria Skinning
Men - Ralph Swire, Grand Chenier, 1 min. 27.7 sec. Gary Mayard, Grand Chenier, 1 min. 44.5 sec.; Johnny Roy, Grand Chenier, 2 min.

Sr. Nutria Skinning
Ladies - Mrs. Dudley Lemaire, Pecan Island, 1 min. 43.8 sec.; Mrs. Virgie Leger, Pecan Island, 2 min. 11. 1 sec.; Debbie Theriot, Creole, 2 min. 56 sec.

TRAP SETTING

Trap setting - J. A. Miller, Cameron, 55 sec.; Wade Miller, Cameron, 1 min. 8.5 sec.; Robert Mudd, Cameron, 1 min. 10 sec.

TRAP SHOOTING

Parish trap shooting
Men Sr. - T-Boy McCall, Cameron, 21; James Albarado, Cameron, 19; Terry Conner, Cameron, 19.

Parish Trap Shooting
Men Jr. - Barry Kelley, Cameron, 20; Scott Henry, Cameron, 17; Malcolm Hebert, Grand Lake, 15.

Parish Trap Shooting
Women Sr. - Cleo Johnson, Cameron, 14; Shirley Trahan, Cameron, 12; Lucille Hebert, Grand Chenier, 11.

State Trap Shooting
Men Sr. - Malcolm Hebert, Grand Lake, 23; Terry Conner, Cameron,

Cont'd. on Pg. 3



THE CAMERON LIONS CLUB float was judged the most beautiful and the best all around float in the Fur Festival parade last Saturday. It carried Mark Richard, King Fur III, and several pretty local cowgirls.

AS I REMEMBER . . . BY T. J. RATLIFF

Passing of the Stetson hat

The recent announcement that the John B. Stetson Hat Company will cease to produce hats early in 1971 brings a feeling of nostalgic regret to those of my age to whom a Stetson was more than a mere head covering; it was an institution and a symbol of manhood.

About the time we started shaving and "going with the girls" we usually left off our cloth caps and received our first Stetson.

The felt hat industry in America goes back to the colonial days when it was discovered that American beaver fur produced a hat far superior to the English-made felt hats, usually made of sheep wool. The British hatters were so desperate over their lack of ability to meet American competition that in 1732 Parliament passed the Hat Act which prohibited the making of hats in the colonies, though beaver fur cpuld be sent to England for manufacture into hats. After independence was won, American felt hatters prospered until beaver fun became scarce and the silk top hat became the symbol of affluence and social standing in the East.

In 1865 John B. Stetson of Philadelphia went into the hat business and a few years later went west in search of health and by chance learned that his felt hats met the needs of westerners of all occupations.

A Stetson of the better grades was almost indestructible from use and served all sorts of unusual purposes. Every western movie viewer has seen the cowboy water his faithful horse from his Stetson and the cowboy himself used his hat as a drinking cup. What is seen less often is the Stetson being used as a water bucket in fighting a fire.

Utes that I have never seen but have heard of were those of using the rugged Stetson as a baby's bath tub, a lady's lavatory or in an extreme emergency as a baptismal font. Then, how could a generation of western film viewers identify the "good guys" and the "bad guys" except by the color of their hats?

The early beaver fur felt hats were graded by the number of "X's" preceding the word "beaver"; a six or seven beaver was the top quality. When real beaver fur became rare, other forms of fur were used, mostly Australian rabbit or South American nutria and Louisiana muskrat. Then the trade mark in the sweat band bore the words "beaver quality" following the "X's". However, my present and probably last, Stetson does not have the "X's".

The ownership of a good Stetson was a point of pride. They were used as awards for distinguished service or as a token of esteem. The late Pres. John F. Kennedy, who was noted for appearing bare headed, disappointed some of his Texas admirers when he failed to put on the western style hat presented to him on his tragic trip to Texas in November of 1963. Election and other friendly bets used a "good Stetson hat" as the wager.

About 1920 I was visiting my Uncle Bert and Aunt Willie (To my former students, they were the parents of "Cousin Bert" of helicopter fame whose prospective visit to DeQuincy was anticipated but never happened.) in Oklahoma and was taken by them to visit some friends on a ranch near Tishomingo. After dinner the subject of hats came into the talk and our host went over to a cedar wardrobe and carefully, almost reverently, removed a typical western type white Stetson and remarked that it was a Seven X Stetson. Uncle Bert, himself a one-time cowboy, was permitted to handle it, but not I. Years later Uncle Bert and I rode in the same car to attend a funeral and as we approached the church he wondered out loud if it would be safe to leave his hat in the car and said, "You know this is a Seven X Beaver and cost Bear, Jr., over a hundred dollars."

When Clarice Ann Richard Jones was in my history class and we were talking about the colonial beaver trade, the Hat Act of 1732 and its influence on the American Revolution, I asked the class if any of them had seen a Six or Seven X Beaver hat and Clarice said that her father, the late Rudolph Richard, owned one which he wore on special occasions.

One reason for the decline in the hat industry and the closing of the Stetson company is that young men no longer wear hats unless they are absolutely necessary as protection against hot sun, then it is likely to be a straw hat. Indeed, a felt hat has become almost the symbol of a "senior citizen" and it is increasingly difficult to find a hat rack or other place to hang a hat in churches, offices and other public places.

John B. Stetson, like a great many of his 19th and early 20th century contemporaries, devoted a part of his wealth to further the cause of education. John B. Stetson University was established at DeLand, Fla. in 1883 and is still in operation. Perhaps, when a generation who never wore a Stetson or saw one outside of a western movie has grown up, Stetson dollars may still be making a contribution to developing the brain under the American skull rather than protecting the top side of the skull.

Little Pollen —Or Sneezing— At Pensacola Beach

PENSACOLA BEACH, FLA.—There's seldom a sneeze at Pensacola Beach — even by the most acute hay fever sufferers—because the pollen count at this Southeastern resort is among the lowest in the world.

In fact, only mile-high Denver, in Colorado, has a smaller count.

The reason for the almost total lack of pollen is that Pensacola Beach is located on Santa Rosa island between the Gulf of Mexico and the broad waters of Santa Rosa sound.

The bodies of water literally wash the minute and pesty particles of pollen from the air before currents reach the resort center.

Queen's recipes given this week

Cherie Kay Griffith, 19-70 Miss Cameron Parish, was named Queen of the 15th annual Louisiana Fur and Wildlife Festival held in Cameron Jan. 8 and 9.

Daughter of Mr. and Mrs. D. W. Griffith, of Grand Chenier, Cherie was competing with contestants from seven other fur-producing parishes in the state. She is a freshman at McNeese State University, majoring in lower elementary education, and lists as her hobbies designing and constructing her own wardrobe, water skiing and cooking.

An eight-year member of 4-H Club, Cherie won the "National Egg Cookery Queen" in Chicago in 1967, as well as the national egg cooking contest. Other achievements have been first place in the rice cookery demonstration contest in 1966 at the International Rice Festival in Crowley; first place in Louisiana and the national egg cooking contest; first place in state in rice cookery demonstration in 1969.

Cherie's original recipe using rice as a base, Shrimp and Rice Fiesta, has won for her over $1, 300. This recipe was included in the program book which was compiled and sold by Home Demonstration Club members at the festival. This recipe, as well as one for Rice Ranchero given by Cherie, is shared with News readers this week. The book contains recipes from cooks throughout Cameron Parish

RICE & SHRIMP FIESTA
1/2 c. cooking oil
2 c. flour
1 lg. onion, chopped
1/8 t. garlic juice
1/4 c. chopped bell pepper
1/4 c. green onion tops
1 (14 1/4 oz.) can tomatoes
3 c. rice
2 c. water
2 T. parsley flakes
2 c. shrimp
1 (10 1/4 oz.) can cream mushroom soup
2 t. salt
1 t. pepper

Heat oil, add flour and stir until golden brown. Add onions, garlic juice, bell peppers, tomatoes and 1 c. water. Cook until onions are tender. Add remainder of water and bring to a boil.

Add shrimp, onion tops, parsley and mushroom soup and cook for 6 minutes mor Remove from heat. Add rice, salt and pepper and stir once or twice. Garnish with whole boiled shrimp, parsley and lemon wedges.

* * *

RICE RANCHERO
2 cans (10 1/2 oz. each) chili-beef soup
1 1/2 soup cans water
3/4 c. finely chopped onion
1 t. cumin
3 c. cooked rice
1 1/2 c. corn chips, slightly crushed
1 c. grated cheese

Mix soup, water, onion, and cumin. Heat and stir until boiling. Add rice, pour into a greased 2 quart casserole. Top with corn chips and cheese. Bake at 350° for 25 to 30 minutes. Serves 6.

CAMERON PARISH SCHOOL BOARD
P. O. BOX W
CAMERON, LOUISIANA, 70631

The Cameron Parish School Board will open sealed bids at its office in Cameron, Louisiana, at 10:00 A.M., February 8, 1971, for the purchase of School Board office on or before the above time and date. Envelopes containing the bids must be clearly marked "Bids on Audio Visual Equipment". Itemized list of equipment may be obtained from the School Board office in Cameron, Louisiana. Bids shall include 3% state sales tax and be F. O. B. Cameron Parish School Board office, Cameron, Louisiana.

Equipment shall be guaranteed unconditionally for a period of one (1) year, including all parts and service, with the exception of bulb replacement. Full and complete specifications and cuts must be furnished with the bid.

Awards will be made on the basis of the best buy as determined by the School Board and not necessarily the lowest cost.

Successful bidder will be required to conduct in-service training program and teacher workshops at vendor's expense.

Prices quoted shall remain in effect during fiscal year.

The Cameron Parish School Board reserves the right to reject any and all bids, and to adjust quantities and waive any formalities.

CAMERON PARISH SCHOOL BOARD
BY /s/ W. J. Montie, Superintendent
Jan. 15, 22, 29

RESOLUTION

A Resolution ordering and calling a special election to be held by the Garbage District No. One of the Parish of Cameron, State of Louisiana, to authorize the levy of a special tax therein and making application to the State Bond and Tax Board in connection therewith.

BE IT RESOLVED, by the Cameron Parish Police Jury, Parish of Cameron, State of Louisiana, acting as the governing authority of the Garbage District No. One of the Parish of Cameron, State of Louisiana.

SECTION I: That, subject to the approval of the State Bond and Tax Board, and under the authority conferred by Article X, Section 10 of the Constitution of the State of Louisiana for the year 1921, and other constitutional and statutory authority supplemental thereto, a special election be and the same is hereby called and ordered to be held in the Garbage District No. One of the Parish of Cameron, State of Louisiana, on Tuesday, February 16, 1971, between the hours of six (6:00) o'clock a.m., and eight (8:00) o'clock p.m., in compliance with the provisions of Section 1181 of Title 18 of the Louisiana Revised Statutes of 1950 (R.S. 18:1181), and that at said special election there shall be submitted to the electors of the Garbage District No. One qualified and entitled to vote at said election, under the Constitution and Laws of the State of Louisiana, the following proposition, to-wit:

SHALL GARBAGE DISTRICT NO. ONE OF THE PARISH OF CAMERON, STATE OF LOUISIANA LEVY A THREE (3) MILL TAX ON ALL PROPERTY SUBJECT TO STATE TAXATION IN SAID DISTRICT FOR A PERIOD OF TEN (10) YEARS, COMMENCING WITH THE YEAR 1971, FOR THE PURPOSE OF PROVIDING AND MAINTAINING GARBAGE COLLECTION AND DISPOSAL SERVICES IN SAID DISTRICT.

SECTION II: That there shall be published in the "Cameron Pilot", a weekly newspaper published in the Parish of Cameron, State of Louisiana, and being the official journal of this Garbage District No. One, for thirty (30) clear days in accordance with law, notice of said special election, which notice shall be substantially as follows:

NOTICE OF SPECIAL ELECTION

Pursuant to the provisions of a resolution adopted by the Cameron Parish Police Jury, State of Louisiana, acting as the governing authority of Garbage District No. One of the Parish of Cameron, State of Louisiana, on January 5, 1971, notice is hereby given that a special election will be held in the Garbage District No. One of the Parish of Cameron, State of Louisiana, on Tuesday, February 16, 1971, and that at said election there will be submitted to the electors of said Garbage District No. One, qualified and entitled to vote at said election under the Constitution and laws of this State, the following proposition, to-wit:

SHALL GARBAGE DISTRICT NO. ONE OF THE PARISH OF CAMERON, STATE OF LOUISIANA LEVY A THREE (3) MILL TAX ON ALL PROPERTY SUBJECT TO STATE TAXATION IN SAID DISTRICT FOR A PERIOD OF TEN (10) YEARS, COMMENCING WITH THE YEAR 1971, FOR THE PURPOSE OF PROVIDING AND MAINTAINING GARBAGE COLLECTION AND DISPOSAL SERVICES IN SAID DISTRICT.

That said election will be held at the Cameron Voting Machine Building, within the corporate limits of said Garbage District No. One, which polls will open at six (6:00) o'clock a.m., and close at eight (8:00) o'clock p.m., in compliance with the provisions of law, and the following named persons, all of whom are registered voters, have been designated as Commissioners and Clerks of election, respectively, at the said polling places, viz:

CAMERON VOTING MACHINE BUILDING, Cameron, Louisiana

Monroe LeBoeuf, Commissioner
Hazel Dronet, Commissioner
Bessie Pichnic, Commissioner
Roberta Rogers, Clerk

The said special election will be held in accordance with the provisions of Part II, Chapter 4, Title 39 of the Louisiana Revised Statutes of 1950, as amended by Act 277 of the Regular Session of the Louisiana Legislature for the year 1970, and the officers appointed to hold said election, or such substitutes therefor as may be selected and designated in compliance with Section 505 of Title 39 of the Louisiana Revised Statutes of 1950 (R.S. 39:505), will make due returns thereof to the Cameron Parish Police Jury, Parish of Cameron, State of Louisiana, acting as the governing authority of said Garbage District No. One. Absentee valuation will not be voted in this election. Voting machines will be used and all qualified electors will be entitled to vote.

NOTICE IS HEREBY FURTHER GIVEN that said Cameron Parish Police Jury, Parish of Cameron, State of Louisiana, will meet at its regular meeting place, on Thursday, February 18, 1971, at 10:00 o'clock A.M., and will then and there in open and public session proceed to examine and count the votes, examine and canvass the returns and declare the result of said election.

THUS DONE AND SIGNED, at Cameron, Louisiana, on this, the 5th day of January, 1971.

/s/ W. F. HENRY, JR., PRESIDENT
CAMERON PARISH POLICE JURY

ATTEST: /s/ JERRY G. JONES, SECRETARY

SECTION III: That this said Police Jury, acting as the governing authority of said Garbage District No. One, shall meet at its regular meeting place, on Thursday, February 18, 1971, at 10:00 o'clock a.m., and shall then and there in open and public session proceed to examine and count the votes, examine and canvass the returns and declare the result of said election.

SECTION IV: That the polling place set forth in the foregoing Notice of Special Election and situated within the corporate limits of said Garbage District No. One be and the same is hereby designated as the polling place at which to hold said election, and the persons named in said Notice of Special Election, all being registered voters of said Garbage District No. One, be and they are hereby appointed as Commissioners and Clerks of election, respectively, to serve at the polling places as indicated.

SECTION V: That the officers above designated, or such substitutes therefor as may be selected and designated in compliance with Section 505 of Title 39 of the Louisiana Revised Statutes of 1950 (R.S. 39:505), shall hold the said special election to conform with the provisions of Part II, Chapter 4, Title 39 of the Louisiana Revised Statutes of 1950, as amended by Act 277 of the Regular Session of the Louisiana Legislature for the year 1970, and make due returns of the said election to the said Police Jury for the meeting of this Cameron Parish Police Jury to be held at its regular meeting place, on Thursday, February 18, 1971, at 10:00 o'clock a.m. Assessed valuation shall not be voted in this election. Voting machines will be used and all qualified electors shall be entitled to vote in the election.

SECTION VI: That the Secretary be and he is hereby empowered, authorized and directed to arrange for and to furnish to the said election officers, in ample time for the holding of said election, the necessary blanks, forms and other election paraphernalia essential to the proper holding of said election.

SECTION VII: That a certified copies of this resolution shall be forwarded to the Secretary of State, the State Custodian of Voting Machines, the Clerk of Court and Ex-Officio Parish Custodian of Voting Machines in and for the Parish of Cameron, Louisiana, and the Registrar of Voters in and for said Parish as notification of the special election herein called in order that such may prepare said election and perform their respective functions as required by law.

SECTION VIII: That application be and the same is hereby formally made to the State Bond and Tax Board, Baton Rouge, Louisiana, for consent and authority to hold a special election in Garbage District No. One, Parish of Cameron, State of Louisiana, as herein provided, and in the event said election carries, for further consent and authority to levy the tax provided for by said proposition.

SECTION IX: That a certified copy of this resolution shall be forwarded to said State Bond and Tax Board by the Secretary of the Cameron Parish Police Jury or by the attorney for Garbage District No. One, with a letter requesting the prompt consideration and approval of this application.

This resolution having been submitted to a vote, the vote thereon was as follows:

YEAS: Horace Mhire, C. A. Riggs, Archie Berwick, Lyle Crain, Charles Precht

NAYS: NONE

NOT VOTING: W. F. Henry, Jr., President

ABSENT: NONE

And the resolution was declared adopted on this, the 5th day of January, 1971.

APPROVED: W. F. HENRY, JR., PRESIDENT
CAMERON PARISH POLICE JURY

ATTEST: /s/ JERRY G. JONES, SECRETARY

PUBLIC NOTICE

I am applying to the Louisiana Alcoholic Beverage Control Board for a permit to sell alcoholic beverages at retail as defined by law at the following address:

Bon Ton Route, Ward 5, Holly Beach, J. B. Rt., Cameron, Cameron Parish, La.

Paul S. Broussard, Operator

Petition of Opposition should be made in writing in accordance with L.R.S., Title 26, Section 85 and 283.

PUBLIC NOTICE

I am applying to the Collector of Revenue of the State of Louisiana for a permit to sell beer at retail as defined by law at the following address:

Bon Ton Route, Ward 5, Holly Beach, J. B. Rt., Cameron, Cameron Parish, La.

Paul S. Broussard, Operator

Petition of Opposition should be made in writing in accordance with L.R.S., Title 26, Section 85 and 283.

NOTICE AGAINST CLAIMS

This is to advise that the Cameron Parish School Board, in its regular session convened on January 11, 1971, accepted as complete and satisfactory the work performed under contract for four temporay classrooms pursuant to that certain contract between the Cameron Parish School Board and St. Mary's Iron Works.

NOTICE IS HEREBY GIVEN that any persons having claims arising out of the furnishing of labor and materials and supplies, etc., in the construction of said works should file claim with the Clerk of Court in Cameron Parish, Louisiana, on or before forty-five (45) days after the first publication hereof, all in the manner and form as prescribed by law.

After the elapse of said time, the Cameron Parish School Board will pay all sums due in the absence of any such claims or liens.

CAMERON PARISH SCHOOL BOARD
BY /s/ W. J. Montie, Superintendent
Cameron Parish Pilot
Jan. 15, 22, 29, Feb. 5, 12, 19, 26

NOTICE
NOTICE OF PUBLICATION
FOR
THE STATE MINERAL BOARD
OF
THE STATE OF LOUISIANA
BATON ROUGE, LOUISIANA 70821

By virtue of and in conformity with the provisions of Chapter 2, Title 30 of the Louisiana Revised Statutes of 1950, as amended, sealed bids will be received at the Office of the State Mineral Board, Oil and Gas Building, Baton Rouge, Louisiana, on or before the 15th day of February, 1971, at 10:00 A.M., for an oil, gas and casinghead of the sulphur, potash, oil, gas and any other liquid or gaseous hydrocarbon minerals in and to the following described tract (Tract No. 11328) at which time and date they will be opened publicly in the Louisiana Department of Conservation Building, Capitol Access Road, Baton Rouge, Louisiana.

TRACT 11328—PORTION OF BLOCK 3, WEST CAMERON AREA, REVISED, Cameron Parish, Louisiana — That portion of Block 3, West Cameron Area, Revised, Cameron Parish, Louisiana, belonging to the State of Louisiana and not under mineral lease on December 31, 1970, lying in Zone I as defined in the October 12, 1956 Agreement between the State of Louisiana and the United States of America and delineated on a copy of Exhibit "A" thereof, on file in the State Land Office, Said portion of Block 3 is further described as follows: Commencing at U.S.C. & G.S. Station "Lee", 1954, thence go South 5,769.76 feet and East 1,053.43 feet to the point of beginning, being a point on the West line of Block 3, West Cameron Area, Revised, Cameron Parish, Louisiana and having Lambert Plane Coordinates of X = 1,391,451.712 and Y = 691,276.716; thence East 14,354.487 feet; thence North to a point of intersection with the North or landward boundary line of Zone I; thence Westerly along the North or landward boundary line of Zone I to a point of intersection with the West line of said Block 3; thence South to the point of beginning, estimated to contain approximately 3,350 acres. All bearings are based on Louisiana Lambert Plane Coordinate System (South Zone).

All bids to offer a cash bonus for a lease having a primary term which shall not exceed five years. Minimum royalties shall be one-eighth (1/8th) of all oil produced and saved; one-eighth (1/8th) of all gas produced and saved or utilized; two dollars ($2.00) per each long ton on sulphur produced and saved; ten cents (10¢) per ton for all potash produced and saved; one-eighth (1/8th) of all other liquid or gaseous hydrocarbon minerals produced and saved.

Should lessee fail to begin the actual drilling (spudding in) of a well on the lease premises within one year from the date of the lease, the lease shall terminate as to both parties to the lease, unless on or before such anniversary date, lessee shall pay a delay rental which shall in no event be less than one-half the bonus offered, which shall cover the privilege of deferring drilling operations for a period of one year. Upon like payments annually, drilling operations may be further deferred for successive periods of one year each during the primary term. The primary term of a lease shall not exceed five years. The lease shall provide for the drilling of other wells where necessary to protect the State's interest and shall contain the provisions against the assignment or sublease of the lease unless approved by the State Mineral Board. The lessee shall have the right to enter into pooling or unitization agreements with respect to development of the leased premises subject to the approval of the State Mineral Board.

Certified check, payable to the REGISTER, STATE LAND OFFICE for the full amount of the cash bonus bid of the company and be submitted with each bid, and no bid thus submitted may be thereafter withdrawn or cancelled and the certified check accompanying any of the successful bidder shall be immediately negotiated and endorsed by the REGISTER, STATE LAND OFFICE and the proceeds thereof turned over to the STATE TREASURER, less such deductions that are required by R. S. 30:138, for processing in accordance with law and all applicable provisions of Executive Order No. 15, dated September 15, 1954. The successful bidder shall pay all lease fees awarded on the date of the lease and shall return the executed lease, duly executed, within TWENTY (20) DAYS after such receipt of same.

Consistent with the policy of the Board as expressed in a resolution dated August 13, 1963, all bidders are hereby notified that bids covering portions of tracts should be described by metes and bounds and be accompanied by a transparent plat outlining thereon the portion bid upon. The scale of the plat should be 1 inch = 4,000 feet.

All leases to be awarded shall be written on the revised lease form dated 1962, copies of which may be obtained in the State Mineral Board office.

The State Mineral Board reserves the right to reject any and all bids and to grant a lease on any portion of the tracts advertised for a price not less than proportionate to the best bid offered for the lease on the entire tract.

STATE MINERAL BOARD
STATE OF LOUISIANA

Published in the Baton Rouge "State-Times" on January 13, January 20 and January 27, 1971, and the Official Journal of the Parishes in which the property is located.

SAVINGS YOU CAN COUNT...
USED CARS YOU CAN COUNT ON...

1970 Galaxie 500 Ford 4-Door Sedan
Loaded with extras, power steering and brakes. Air conditioning, vinyl interior, radio, white sidewall tires. A real clean car.

1969 Galaxie 500 Ford 4-Door Hardtop
Turquois & white, vinyl top, air conditioning, power steering and brakes, vinyl interior. AM & FM radio. Like new. White sidewall tires.

1968 Chevrolet Bel Air 4-Door Sedan
Blue & white, air conditioning, automatic transmission, radio & heater. An economical 6-cylinder engine.

1967 Ford Falcon Station Wagon
A nice car for summer camping and fishing.

1967 Ford Custom 4-Door V-8
Radio & heater. This car has a like new engine. Good dependable transportation.

1965 Fairlaine 500 Ford 4-Door Sedan
V-8 Automatic transmission. Air conditioning. Clean & low mileage.

1963 Olds F-85 V-8
Automatic Transmission. Radio & heater, air conditioning. A good run around car.

1966 Mustang
2 door hardtop. V-8, radio & heater. Good tires. Red color.

1966 Chevrolet Pickup V-8
Automatic transmission. Radio. A clean truck.

1965 Ford Half Ton Pickup
V-8, radio & heater. Lots of miles left in this unit.

1963 Chevrolet Pickup
6 Cylinder. Standard transmission, radio & heater.

1963 Two 2-Ton Trucks
One- Ford F-600. One - Chevrolet C-6, speed rear axles, 5 speed transmission. Good tires. Could be used for pulpwood trucks.

YELLOTT FORD, INC.
906 East 4th Street DEQUINCY, LA. Phone 789-0572

An empty tuna fish can, from which the top and bottom have been removed carefully, makes a wonderful gadget for poaching eggs. Place can-ring in skillet with water and drop egg in center.



SOME OF THE oldtime cattlemen of Cameron Parish rode on this float of the Cameron Parish Cattlemen Association and Farm Bureau in the Fur Festival parade Saturday.

Route 1, Cameron

By MRS. GEORGE NUNEZ

The freezing weather warmed up during the Fur Festival parade Saturday afternoon and everyone seemed to enjoy it in spite of the cold weather.

Mr. and Mrs. Donald Thomas and boys, Donnie and Dannie of Baton Rouge, visited her mother, Mrs. Elray LaBove during the New Year's holidays.

Mrs. Doll Corbello, Mr. and Mrs. Clifford Stacey went to Houston last week for Mrs. Corbello's check-up.

Archie Roux also went back to Houston and is not feeling well.

Mrs. A. P. Moss, who has been seriously ill in a Baton Rouge hospital, has improved some and has been brought back to South Cameron hospital by Joe Donnell. Mrs. Moss is the mother of Mrs. Arnold Murphy.

Mr. and Mrs. Calvin Vallette and children of Sulphur, Mrs. Ricky Vallette of Maplewood, and Mrs. A. M. Vallette of Carlsys spent the weekend with Mr. and Mrs. Bud Murphy, Mrs. Tillie Mudd, Mr. and Mrs. Pierre Savoie.

Mr. and Mrs. Leonard (Bugs) King and baby of Lake Charles spent the weekend with Mr. and Mrs. Pierre Savoie.

Mr. and Mrs. Dolly Bonsall of Hackberry visited Mrs. Delline LeBouef and Mrs. Gladys Trahan last week.

Mr. and Mrs. Emile Roux of Hackberry visited Mr. and Mrs. Bill Roux last week.

Mr. and Mrs. McDonald Nunez and children of Port Arthur spent the weekend with Mrs. Allie Nunez and Phil.

Mrs. Tillie Mudd visited her aunt, Mr. and Mrs. Lazin Manuel in Basile last week.

Mrs. John Nettles and Mrs. Terry Theriot visited in Port Arthur last week with Mr. and Mrs. Roy Murphy.

Mr. and Mrs. Pete Bonsall of Port Arthur spent the weekend with Mr. and Mrs. Armogene Theriot and Edwina and visited Mrs. Elray LaBove, Mr. and Mrs. George Nunez, and Mrs. Allie Nunez.

PFC James Trahan who has been stationed at Fort Leonard, Missouri, is home on a 30-day leave and will be sent to Vietnam. He said the temperature in Missouri when he left there was Zero and I'm sure Father Bruns, who is in Missouri, now is finding it real cold. James came here to visit his grandparents, Mr. and Mrs. George Nunez and Mrs. Gladys Trahan. His wife, Janey and son Charles, will live in Port Arthur with her mother while he is away.

Mrs. Marguerite Tate, Earl and Tommy of Lake Charles visited Mrs. Allie Henry last week.

Mr. and Mrs. George Savoy of Lake Arthur visited Mrs. Ozeme Savoy last week.

SURPRISE PARTY

Mr. and Mrs. James Henry, Jr. of Lake Charles gave Mr. and Mrs. Loree LeBleu a surprise party on their 55th wedding anniversary. Those attending and enjoying refreshments were: Mr. and Mrs. Conway LeBleu, Mr. and Mrs. John LeBleu, Mr. and Mrs. John Delaney, Pete and Charlie Henry, Mrs. Bessie Corbello, Mrs. Doll Corbello, Mrs. Lorraine Lopez and a number of nieces and nephews.

Mr. and Mrs. Gus Schram and children of Lake Charles attended the Fur Festival and visited her mother, Mr. and Mrs. Rodney Guilbeau.

Mrs. Dot Isgitt, John and Debra of Houston, attended the Fur Festival and visited Mrs. Tillie Mudd.

Melvin (Manno) Murphy of Freeport visited Mr. and Mrs. Bud Murphy, Mr. and Mrs. Malcolm Savoy and other relatives.

Two at meet

Charles S. Hackett, County Executive Director Calcasieu-Cameron ASCS offices and W. G. Pickett, Calcasieu ASCS County Committee Chairman are in New Orleans this week attending the State ASCS Convention.

Grand Lake Sweetlake

By BECKY FAULK

Due to the icy weather conditions, Grand Lake High School was closed Friday, Jan. 8. Although the weather was terrible during the last week, the Grand Lake - Sweetlake area was really beautiful with all the glittering icicles hanging down and the ice glistening everywhere.

Speedy recovery wishes are extended to Roger Thibodeaux, son of Mr. and Mrs. Pierre Thibodeaux of Big Lake. Roger was rushed to a local hospital Friday morning where he was treated for first degree burns on his chest and neck. He was accidentally burned with hot grease.

Mr. and Mrs. Nolton Richard of Grand Lake received a telephone call from their grandson, Keith Brasher, who is presently stationed in Kansas City. Keith is the son of Mr. and Mrs. Herbert Brasher of Lake Charles.

Mr. and Mrs. Absie Duhon of Grand Lake are proud of their new Imperial, which they recently purchased in honor of their 50th wedding anniversary.

HD MEETING

The Grand Lake - Sweetlake Ladies Home Demonstration Club held their January meeting on Monday night, the 11th, in Mrs. Shirley Chesson's home in Sweetlake. Mrs. Lena Guidry called the meeting to order. The ladies discussed projects for the year, including crocheting, which seems to be the latest fad.

Mrs. Lora Pennington presented a brief demonstration on chain stitching, and Mrs. Herman Precht and Mrs. Ella Mae Precht showed the members some of their crochet work. Approximately sixteen attended.

Mr. Businessman

Make your business letterhead stationery and envelopes look best by letting us design them for you. Many samples to choose from. We can also design your custom printed invoices and statements at no extra cost.

"Personal attention to every order - large or small"

Cameron Office Supply

Furniture-Machines-Printing-Supplies

Phone 775-5542 Mr. & Mrs. B. J. Dronet, Owners

MILLER... Cont'd. from Pg. 1

22; Gilbert Mudd, Cameron, 20.

DUCK CALLING

Sr. Duck Calling - Gus Schramm, III, Lake Charles; Wayne Theriot, Lake Charles; Johnnie Mac Guidry, Sweetlake.

Jr. Duck Calling - Kermit Cormer, Sweetlake; Gus Schramm, III, Lake Charles; Hank Theriot, Lake Charles.

GOOSE CALLING

Sr. Goose Calling - Kermit Hebert, Sweetlake; Johnnie Mac Guidry, Sweetlake; Wilford Hardy, Abbeville.

Jr. Goose Calling - Jim Dupont, Cameron; Joe Dupont, Cameron; Patrick Hebert, Sweetlake.

FUR JUDGING

State Fur Judging 4-H - Jimmy McGee, Grand Chenier; David Johnson, St. Bernard Parish; Jody Lasseigne, LaFourche Parish.

Parish Fur Judging 4-H Jr. - Russel Roy, Grand Chenier; Leslie Prescott, Johnson Bayou; Sterling Vaughan, Grand Chenier.

Parish Fur Judging 4-H Sr. - Donny Nunez, Creole; Jimmy McGhee, Grand Chenier; Mike McCall, Grand Chenier.

RETRIEVER DOGS

Retriever Dog Trials Open, State - Bob Chance, Port Arthur, Tex., Rebel; Jim Murdock, Lake Charles, Gumbo; Richard Cropper, Groves, Tex., Bel.

Parish Retriever Dog Trials, Puppies - Pete Picou, Cameron, Candy; James Albarado, Cameron, Barron; Jack Trahan, Cameron, Lady.

Parish Retriever Dog Trials, Old Dogs - Ray Burleigh, Prince.

STATE ARCHERY

State Archery Free Style - Bruce Wetwiske, New Orleans; Raymond Guidry, Lake Charles; Bill Williamson, Westlake.

State Archery Bare Bow- Donald Ducoin, Gonzales; Andrew Guidry, Lake Charles; Charles Pat Coleman, Jr., Lake Charles.

Floats, Commercial - Cameron Fire Equipment, Sherrel Authement.

Floats Sr. Div., Most Original - VFW, Creole KC, American Legion.

Floats Sr. Div., Most Beautiful - Cameron Lions Club, Home Demonstration.

Floats Jr. Div., Most Original - Hackberry Jr. 4-H, Grand Chenier 4-H, Hackberry Sr. 4-H.

Edward Swindell Memorial Award 1971 Best All Around Float - Cameron Lions Club.

POSTERS

Elem. Poster Contest - Doris Ann Baccigalopi, Grand Chenier; Renee Boudreaux, South Cameron; Mike Prescott, Johnson Bayou.

Jr. Poster Contest - Eloise Baccigalopi, Grand Chenier; Alan McCall, Cameron Elem.; Kevin Hebert, Grand Lake.

Sr. Poster Contest - Mark Morceaux, Grand Chenier.

YOUR BEST BUY

SHERWIN-WILLIAMS PAINTS

YOUR HOME DESERVES THE BEAUTY AND PROTECTION OF Top-Quality Paints

Sherwin-Williams Paints are the standard of quality throughout the world

THE SHERWIN-WILLIAMS CO.

• HARDWARE • PAINT • PLUMBING SUPPLIES • ELECTRICAL SUPPLIES & FIXTURES

GENERAL CONTRACTING

DYSON LUMBER & SUPPLY COMPANY

PR 6-5327 CAMERON

INSURANCE OF ALL KINDS

Let us help you with your insurance needs

NUNEZ INSURANCE AGENCY

Gamee Nunez
JE 8-3354 G. Chenier

Since 1909

We have kept your money growing

At Southwest Louisiana's Largest and most progressive Savings & Loan Institution.

CALCASIEU SAVINGS & LOAN ASSOCIATION

The 123nd Semi-Annual

CONDENSED STATEMENT OF CONDITION

December 31, 1970

ASSETS

Mortgage Loans	$57,292,198.24
Share Loans	279,582.48
Other Loans	160,143.77
Real Estate Owned	178,886.18
Stock in Federal Home Loan Bank	434,800.00
FSLIC Prepaid Premium	571,581.16
U. S. Government Securities	4,951,643.26
Cash on Hand and In Banks	3,240,014.70
Fixed Assets, Net of Depreciation Allowance	1,036,529.70
Other Assets	17,363.08
TOTAL ASSETS	$68,162,742.57

LIABILITIES

Members' Savings	$59,129,829.10
Advances from Federal Home Loan Bank	2,640,000.00
Accounts Payable and Accrued Expenses	94,548.19
Loans in Process	1,391,628.51
Advance Payments by Borrowers for Taxes and Insurance	395,219.10
Deferred Credits to Income	144,458.99
Other Liabilities	67,876.00
Reserves and Undivided Profits	4,299,182.68
TOTAL LIABILITIES	$68,162,742.57

OFFICERS

H. MOSS WATKINS	Chairman of the Board
J. O. FOGLEMAN	President-Secy.
HOWARD BULLOCH	Vice-Pres.-Treasurer
J. K. BREDEHOEFT	V-Pres.-Branch Mgr.
MILDRED SCOTT KEATON	Asst. V-Pres.
RICHARD A. HEBERT	Asst. V-Pres.
JEAN N. HUSE	Asst. V-Pres.
HAROLD L. ABADIE	Asst. Treas-Br. Mgr.
PATRICIA GUILLORY	Asst. Secy.
FLORENCE RATHBURN	Asst. Secy.
ARLEEN E. GOODE	Asst. Secy.
RUTH A. LEDOUX	Asst. Secy.

DIRECTORS

H. M. WATKINS, Chairman of the Board

G. E. BARHAM, Physician & Surgeon
WILLIS W. GAYLE, Banker and Farm Proprietor
E. K. CROSBY, JR., Vice-President Southern Ammonium Co.
L. POSTELL PERKINS, Druggist
WAYNE N. CUSIC, Past-President McNeese State University
VANCE PLAUCHE, Attorney at Law
J. O. FOGLEMAN, President-Secretary and Manager
ELMER E. SHUTTS, Executive Director V. Shutts Farms

CALCASIEU SAVINGS AND LOAN ASSOCIATION

MAIN OFFICE
1155 RYAN ST.

South Lake Charles Branch
4056 Ryan St.

Sulphur Branch
120 S. Huntington

Cameron Branch
Roux Building — Marshall St.



MR. AND MRS. LOREE LEBLEU of Lake Charles are pictured on the occasion of their 55th wedding anniversary. Shown with them are their sons and wives, the Conway LeBleus and Johnnie LeBleus, and granddaughter and husband, Mr. and Mrs. John Delaney.

Grand Chenier News

By ELORA MONTIE

On Dec. 22 which marked the first day of winter with 78 degree temperatures, that day folks wondered where was the winter weather. This past week we were no longer wondering where the cold weather was as we were in the midst of it with 27 degree temperature Friday morning along with freezing rain Thursday night. It brought a beautiful scenery of iced covered trees, marshes and fields which really resembled a Christmas card scenery of the season.

Schools were dismissed here Friday morning due to icy roads and bridges. Iced trees put the Jefferson Davis Electric Coop., Inc. men busy Friday when iced lines broke, cutting off electricity in several homes. The folks with central heating were out of heat for a period of time. A crew of men working in icy weather restored power around noon Friday.

The telephone company workmen were also busy doing necessary repair work.

Late Friday evening when more rain came again all the ice was melted and by Saturday morning temperature began to go up.

Cattlemen were kept very busy during the cold spell hauling hay and distributing the hay for the cattle to have something to eat since all of the grass was frozen.

The two new vehicles on the Chenier this week are a light green and white pickup truck purchased by Billy Doland and a red and black GTO purchased by Arthur Lee Booth.

Mr. and Mrs. Archie Ogburn, who have the old home place of Mr. and Mrs. Alcee Theriot here, have repaired and remodeled the home place and moved in a few weeks ago. Mrs. Ogburn's daughter and family, the Paul Fellos, are living where Mr. and Mrs. Ogburn were living.

Mr. and Mrs. Pete Broussard and daughter of Cameron area moved in the J. D. Bertrand house.

Tuesday of last week the Billy Dolands had an old time hog bouchrie, with plenty of help.

Our sympathy and prayers are extended to the families of Jessie Bourque of Pecan Island and Mrs. Joe Kershaw of Grand Chenier who were both buried this past weekend; also to the Willie Conner family of Creole and Pepper family of Cameron.

Gerald Bonsall, who recently underwent surgery in a Lake Charles hospital, returned home Thursday. He reported doing fine.

Mrs. Leola Fawvor underwent surgery at Lake Charles Memorial Hospital Thursday. She is reported doing good. A speedy recovery is wished her.

The Dance Art school children of Grand Chenier took part in the night program and parade at the Cameron Parish Fur Festival this year. Several school children and teenagers from here also took part in some category of the Festival as well as several adults who played a big part in the Festival. They are to be commended in many ways.

Edison Mhire and son were busy Jan. 1 and 2 planting trees. They planted 1 1/2 acres of fruit trees consisting of 25 grapefruit, 7 lemon trees, 100 sweet sattsumas and 12 kumquat trees on his land here. This will not only beautify his place but be a benefit in the future.

Mr. and Mrs. Earl Skelley, formerly of Port Arthur, the former Counsellis Richards of here, are busy building a fruit stand near the Neil Richard place. They bought a trailer house and will in the future move it near where they are building the fruit stand.

VISITORS

Mrs. Hubert Conner of Creole spent several days with her sister-in-law, Mrs. Edmond Bertrand this past week.

Larry Primeaux and friends of Hackberry visited relatives and friends here. Sunday.

Visiting with Mr. and Mrs. Roy Clark and family Saturday were Mr. and Mrs. Adam Miller of Lake Charles.

Sgt. Carroll (Sugar Boy) Miller has been home on leave for a while. He and his wife, Dale, have been visiting his parents and daughter, Mr. and Mrs. Watkin Miller and Dinah here.

Gilliam Montie and son Minky, of Port Arthur, visited his mother, Mrs. Josephine Montie and cousin Elora Montie and Ray Nunez Saturday morning.

Recently visiting Mr. and Mrs. Edison Mhire and Robert were Mr. and Mrs. Tex McBride of Lafayette and Miss Sheila Luquette of Port Arthur.

Mr. and Mrs. Paul Specks and David of Houston spent the weekend visiting Mr. and Mrs. Murphy Marceaux. Also visiting the Marceaux during the weekend were Gerald and Janice Beatty of Baton Rouge, Henry Knight of Lafayette and Bill Holstead of Rayne.

Mrs. Henry LeBouef of Sulphur spent Saturday night with Mr. and Mrs. Jeff Nunez.

"The publisher is not granted the privilege of independence simply to provide him with a favored position in the community than is accorded to other citizens. He enjoys an explicitly defined independence because it is the only condition under which he can fulfill his role, which is to inform fully, fairly and comprehensively. 'The crux is not the publisher's freedom to print; it is rather the citizen's right to know.' " – Arthur Hays Sulzberger.

Fast - Clean
Economical Gibson
Refrigerators, Amana
Freezers, Maytag
Washers & Dryers

GIBSON APPLIANCE CO.

BUTANE GAS SERVICE

BUTANE GAS RANGES,
BUTANE GAS WATER HEATERS

Gas APPLIANCE CO.

Call 439-4051

1227 Ryan-
Lake Charles

Flood and Windstorm Insurance Available

We are happy to report that Cameron Parish homeowners and business people can now secure adequate protection against storms and floods caused by storms.

Don't let a hurricane catch you unprepared. Come in today and let us give you complete information on this new type of coverage.

Do not wait. On the flood insurance there is a 15-day waiting period before the insurance goes into effect.

Cameron Insurance Agency

J. B. Jones, Jr. --Leslie Richard

Telephone PR5-5714, PR5-5715
or PR5-5416

Parish archery contest is Sat.

Robert Schwark, president of the Cameron Mallard Rod and Gun Club, announced that the parish archery contest will be held Saturday, Jan. 16, in the Cameron Elementary school yard. Trophies will be awarded.

In order to be eligible to participate in the shoot, participants must be residents of Cameron parish and register at the time of the shoot. The registration fee is $2.

The contest was originally scheduled for last Friday at the Fur Festival but was postponed because of the icy weather.

Funerals

Mrs. Frank Fine

Funeral service for Mrs. Willie Ann Conner Fine, 25, life resident of Cameron Parish until her marriage two weeks ago, were held Wednesday at the Sacred Heart Catholic Church in Creole. The Rev. F. J. Webert, pastor, officiated and burial was in the church cemetery.

Mrs. Fine died Saturday in Colorado Springs, Colo., after a sudden illness.

She is survived by her husband, Frank Fine, who is stationed in Colorado Springs; her parents, Mr. and Mrs. Willie Conner of Creole, two sisters and grandmother.

Mrs. Rudesal

Funeral services for Mrs. Ermyne Gladys Rudesal, 76, will be in Adanta, Ga.

The body was sent by O'Donnell Funeral Home of Creole to the Patterson and Son Funeral Home there.

Mrs. Rudesal died at 2:45 a.m. Sunday in the residence of her daughter Mrs. Heyward Peppers with whom she had been living for the past 22 years.

She was a native of Atlanta.

Mrs. Peppers is her only survivor.

Mrs. Kershaw

Mrs. Joseph Kershaw, 68, of Grand Chenier, died Friday at St. Elizabeth Hospital in Beaumont.

Funeral services were held Sunday at St. Eugene Catholic Church. The Rev. Henry Ory officiated. Burial was in the church cemetery with the O'Donnell Funeral Home of Creole in charge.

She was a lifelong resident of Cameron Parish and a member of the St. Eugene Ladies Altar Society.

Mrs. Kershaw is survived by her husband; six brothers, Adonile, George, Rudolph and Purvey Nunez, all of Hackberry; Eldridge Nunez of Lake Arthur and Avery Nunez of Creole and one sister, Mrs. Dudley Richard of Creole.

CAMERON ASCS NEWS

WOOL NOTICE

Charles S. Hackett, Cameron-Calcasieu ASCS office manager reminds all area wool producers that applications covering actual marketings of wool, lambs, or mohair during 1970 must be filed at the local ASCS office by Feb. 1, 1971. Incentive payments will be made on the sale of the wool and mohair.

RICE QUOTAS

W. C. Pickett, Calcasieu ASCS County Committee Chairman and Francis Klein, Cameron ASCS County Committee Chairman announced that word has just been received from Washington that the referendum for rice marketing quotas for the 1971 crop year will be conducted by mail balloting Jan. 18 - 22. The national, state, and parish allotments will be announced later.

S. Cameron Senior 4-H

The South Cameron Senior 4-H Club met Jan. 7. Cindy Morris called the meeting to order. Agnes Theriot led the Pledge of Allegiance and David Trahan led the 4-H Pledge.

Sheila Wainwright read the minutes.

Cecil Myers gave the treasurer's report. Liz Richard described the 4-H truck. Brenda Bonsall discussed the Senior 4-H car. Mike McCall told of the fur judging contest.

Miss Patsy Granger gave a demonstration to the girls and Mr. Uland Guidry gave a demonstration to the boys about 4-H record books.

Reporter,
Brenda Bonsall

Stock prices

Trading was active, demand good, prices fully steady and moderate receipts realized on the 496 head of cattle and 235 hogs sold at DeQuincy Livestock Commission Saturday; also sold were eight horses and one sheep.

Prevailing prices were as follows:

Calves - good to choice slaughter, $30-$31.50; good to choice stockers, $37-$43; good light, $37.50-$45.

Letter to the Editor

Cameron, Louisiana
January 11, 1971

Dear Editor:

I find it quite puzzling that the School Board did not deem it feasible to close the schools the Friday of the Fur Festival since many of the students from all sections of the Parish participate in the various activities.

I understand from Mr. Wilson J. Montie, Superintendent, this is to be the policy of the School Board in the future, also. Perhaps next year the Board will reconsider.

Sincerely,
Wilma D. Guthrie
Cameron

Number is needed for license

Department of Public Safety officials today issued a reminder that a social security number must be presented to Driver's License Examiners before a new license will be issued or an old one will be renewed.

Hugh Stiles, Administrator of the Driver's License Division of the Department, said that several different forms of verification of a social security number may be used to show the examiner that the person does possess a social security number.

These are a social security card, a social security number on a previous driver's license, an income tax form, a W-2 form or a letter from an employer.

Stiles said that those persons who do not possess a social security number may obtain one by completing a social security application form which may be obtained at a social security office or by calling the social security office and requesting that an application be mailed.

Stiles said that it is comparatively easy to obtain a social security number and applicants should have no difficulty.

This is the first step in a new program which will convert all Louisiana driver's license numbers to social security numbers.



6th birthday party

Mr. and Mrs. Carl Hebert of Grand Chenier celebrated their daughter, Lesia, 6th birthday Monday, Jan. 4.

Helping Lesia celebrate her birthday were: Allyson, Dana and Darren Richard, Lana and Charles Hebert, C. A., Kevin and Damian Mhire, Todd and Monica Dupuie, Warren Philio, Lanie and Lori McNeese, Dona Rae, Tammie and Sally Miller and Cheryl Miller.

Games were played and prize won by C. A. Mhire. Two door prizes were won by Todd Dupuie and Dana Miller.

Mrs. Barbara Philio won the mother's prize.

Refreshments of cake, punch and ice cream were served.

Mothers attending were Mmes. Ledian Richard, Jr., May Ann Hebert, Peggy Mhire, Ella Louise Booth, Allie Mae Theriot, Evonne McNeese, Hilda Miller, Barbara Philio and Mable Miller.

CAMERON PARISH PILOT

Published weekly on Thursday, entered as second class mail at the Cameron La. Post Office, Zip Code 70631, under Act of Congress of March 3, 1879. Second class postage paid at Cameron, La. Additional entry at the Lake Charles, La., Post office.

MR. AND MRS. JERRY WISE, EDITORS & PUBLISHERS

JIM GARDINER . . .

. . . invites all of his friends from Cameron to come by and see him at . . .

SHETLER LINCOLN MERCURY

322 E. Prien Lake Rd., Lake Charles

SALES & SERVICE

WESTERN AUTO
Associate Store

HOME OWNED BY MR. & MRS.

EARL MOUTON

Phone: PR 5-5369

CAMERON, LOUISIANA 70631

HUNTING & FISHING LICENSES SOLD HERE.

LET'S TALK TIRES!

Your old tires can be worth real money. We buy the unused miles on your old tires and you get the GREAT, NEW ATLAS PLYCRON CUSHIONAIRE TIRES

At Your Cameron Parish Esso Dealers

BOUDOIN & RICHARD
Esso Distributors
CAMERON

Esso





The telephone planned home has preserved outlets in every important room.

A Panel Phone in your kitchen. Part of the convenience of a home that's telephone-planned.

You won't have to do a slow burn if you have an extension in all your important rooms. That way you won't have to drop what you're doing every time the phone rings. And you'll save plenty of time and steps each day. Reach. Don't run. Make yours a fully phoned home. There's a big selection of styles and colors available. Call our business office or ask the man on the telephone truck for complete details.

Cameron Telephone Co.

Serving All Of Cameron Parish

CREOLE NEWS

By GARI BAILEY

The Dudley Richard family wishes to thank everyone who came to their assistance when their barn burned.

Mr. and Mrs. Burton LaBove had their family, Mr. and Mrs. Herbert Courville and children from Lake Charles, Evan LaBove and his friends and many of their friends at home for a Christmas celebration. New Year's, Margaret and John, Herbert and Nelva, Larry and Carolyn and children, Bud and friends were guest at Burton's for New Year's dinner.

Marjie Demos and son, Joey went to Port Arthur to have Joey's glasses repaired Wednesday.

Mr. and Mrs. Ray Demos spent the holidays at their camp in Toledo Bend.

Mr. and Mrs. Pat Clay and friends also spent the holidays at their camp at Toledo for the holidays.

Mr. and Mrs. Hugh Miller and children, Angela, Mike and Monica from Pianno, Tex. were holiday guests of Mr. and Mrs. Mac" Savoie and family.

Mark Ducote spent the weekend in Creole with his grandmother, Mrs. Wilma Savoie. While here, Mark attended the Fur Festival in Cameron.

Get well wishes are extended to Charles Byron who returned home from St. Patrick's Hospital last Saturday.

Raymond Lustman and Daniel Winters from New Iberia were weekend guests of Bobby Vincent, son of Mr. and Mrs. A. J. Vincent of Creole.

Mrs. Madeline Bailey, from Ottumwa, Iowa, is visiting with her sons, Roy and John Bailey.

Mrs. Melvin Boudreaux and daughters, Jo Ellen spent a week with her parents, Mr. and Mrs. Jett Henley in Brookhaven, Miss. Also visited other relatives while there.

Our deepest sympathy is extended to Mr. and Mrs. Willie Conner and family, Frank Fine in the sudden death of their daughter and wife, Willie Ann Conner Fine.

Wayne Theriot and friend, Peggy Durwin from Lake Charles were weekend guests of Mr. and Mrs. Lynex Richard. While here they all attended activities in the Fur Festival.

Congratulations to Debbie Theriot who placed first in the muskrat skinning contest. She won a fur stole for first place.

Congratulations to Mr. and Mrs. Arthmond Conner who celebrated their 50th wedding anniversary.

Get well wishes are extended to Man Nunez who had the flu recently.

Mr. and Mrs. Willard Brooks of Lake Charles and Mr. Howard Rena visited with friends in Creole during the week.

Get well wishes are extended to Mrs. Lovinia Kovack who is recuperating from her hospitalization during the holidays.

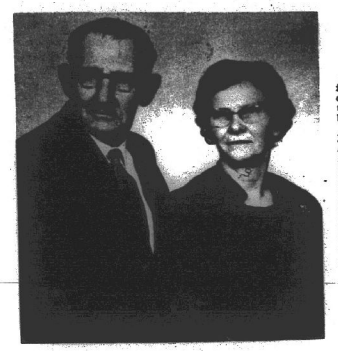

Golden Anniversary

Mr. and Mrs. Clem Demarests of Sweetlake will celebrate their 50th wedding anniversary Sunday, Jan. 24 in their home. There will be an open house from 2 to 5 p.m.

The celebration is being arranged by Mr. and Mrs. Demarests' children: Mrs. H. T. Worthington of Lake Charles and Clyde Demarests of Carlsbad, New Mexico.

Mr. and Mrs. Demarests invite their family and friends to join them in this celebration.

Hackberry 4-H meets

By CHERYL SCHEXNIDER

I would like to report on the Hackberry Junior 4-H float which we made for the Fur Festival parade. The theme was "Walkways, Backbone to mainland Grazing."

We got first place in the most original category and received $50.

Those who helped to build the float were: Evelyn Ducote, Robbie Seay, David Reeves, Stephanie Johnson, Cheryl Schexnider, Pat Lowery, Joan Lowery, John Lowery, Gwen Reasoner, Yolanda Seay, and Stephen and Philip Lowery.

Those who rode on the float were: Cheryl Schexnider, Stephanie Johnson, Steven Poole, David Reeves and John and Joan Lowery.

Hospital admissions

Admitted to South Cameron Memorial Hospital recently were:

Jan. 1 - Abra Conner, Creole.

Jan. 2 - Learisa Kershaw, Grand Chenier.

Jan. 3 - Annie Edith Miller, Cameron; Shirley Boudreaux, Grand Chenier; Kathy Richard, Creole.

Jan. 4 - George Quinn, Sr., Cameron.

Jan. 5 - Lela Moss, Cameron.

Jan. 6 - Rebecca Vidrine, Jack Benois, Joseph E. Theriot, Creole; Angeline Cheramie, Cameron; Glenn Dupree, Grand Chenier.

Read Classified Ads

MEN NEEDED
in this area to train as
LIVESTOCK BUYERS
LEARN TO BUY CATTLE, HOGS AND SHEEP
at sale barns, feed lots and ranches. We prefer to train men 21 to 50 with livestock experience. For local interview, write age, phone, address and background to:
NATIONAL MEAT PACKERS TRAINING
3425 Broadway, Dept.
Kansas City, Mo. 64111

HACKBERRY NEWS

By BOBBIE KERSHAW

The Dan Jones family from Ft. Mill, South Carolina are visiting with the Jefferson Fountain family at the Reserve.

Get well wishes are extended to Mrs. Raymond Sanner in West Calcasieu-Cameron Hospital.

The Clyde Goings family went to Ponchatoula to attend the funeral of a relative.

Mr. and Mrs. Horace Goodrich visited the Bert Smith family in Warren, Tex. Accompanying them on the trip were Rev. and Mrs. Bill McCrory and Mrs. Lydia Broussard of Carlyss.

Friday at 7 p.m. the parents of 4-H Club members will hold a meeting at the Agriculture Building at school. Plans for the Parish Livestock Show will be discussed. Anyone wishing to help make or serve gumbo at the event may attend the meeting or contact Mrs. Allen Hinton.

The Youth Guidance committee will meet at 7 p.m. Jan. 21.

A Junior Class meeting with the mothers will be held Jan. 26 at 10:40 a.m.

The Wayne Wood family ate dinner with the Benny Backlund family Saturday.

Everyone was proud of our participants in the Fur Festival parade. The band looked real nice in their new uniforms and did real good in their marching.

The FFA will hold an advisory meeting at 7 p.m. the 19th.

A defensive driving course is being given to driving students by Sgt. Barton of Troop D from Jan. 11 - 20.

The Athletic Association meeting will be held Jan. 20 at 7:45 p.m. in the school cafeteria.

Donald, Angie and Donnie Mejia visited relatives in Golden Meadow, Saturday.

The Youth Guidance Committee met Dec. 17 in the school cafeteria. The Jr. Deputy program was discussed and it was stated that a pilot program will be conducted for the rest of the school year. It is expected to be a parish wide program by next year. A thought for the day will be given by the Student Advisory Committee members each day at school. Plans are being made to get a speaker for the students from a special organization.

Beginning next Monday morning the Junior Deputies will conduct a flag raising ceremony to begin each school week. Junior Deputies in full uniform will hoist the flag. One deputy will lead the pledge and buglers Michael Schexnider and Gwen Reasoner will play.

Martin - Thibodeaux wedding solemnized

Louise Agnes Martin became the bride of Steven D. Thibodeaux, Dec. 5 in a double-ring ceremony at St. John Bosco Catholic Church in Westlake. Father O'Keilley officiated.

The bride is the daughter of Mr. and Mrs. Stanley Martin of Westlake. The groom is the son of Mr. and Mrs. Pierre Thibodeaux of Big Lake.

The bride was given in marriage by her father, Stanley Martin of Westlake.

The bride wore a gown of white taffeta designed on the princess style and trimmed with lace. Her fingertip veil was held in place by a tiara of pearls. She carried a bouquet of carnations arranged in a colonial style.

Maid of honor was Bella Ann Martin, sister of the bride. Bridesmaids included Cheryl Ann Thibodeaux, sister of the groom and Connie Richard of Westlake. All three attendants were dressed in long gowns of pink satin and also designed on the princess style. Each one carried a bouquet of white carnations.

Best man was Rayford Martin, brother of the bride. Groomsmen included Paul Martin, brother of the bride, and Michael Broussard, John Ogean of Big Lake and Lee Ward Roger of Westlake served as ushers. Organist was Carolyn Campbell.

A reception was held at the home of the bride's parents in Westlake. Members of the house party included Mrs. Stanley Martin, Mrs. Pierre Thibodeaux of Big Lake and Mrs. Stephen Roger.

Out of town guests included Mrs. Bella Royer, Mr. and Mrs. Dallas Delhomme, Lervy Thibodeaux and Sally Trahan all of Rayne. Also attending from out of town were Irene Berger on and Francis Boudreaux of Crowley; Mr. and Mrs. Roy Broussard of Creole, Mr. and Mrs. Alpha Broussard of Lake Charles and Mr. and Mrs. Russell Broussard and Mr. and Mrs. Calvin Thibodeaux also of Lake Charles.

The newlywed couple is now residing on Sheaffer Street in Westlake. The groom is employed by the Berge Trasport Company of Houston.

Miss Borne is honoree at shower

Miss Genny Borne of Grand Lake was honored Sunday, Jan. 10, with a bridal shower in the home of Mrs. Eldridge Richard in Grand Lake from 2 p.m. to 4 p.m. The door prize was won by Deannie Helms.

The winners of the bridal game were Peggy Silva and Genny Borne. Genny opened the many gifts she received, and then everyone enjoyed refreshments. Approximately 10 guests attended.

Those giving the shower included: Miss Cindy Gothreaux, Mrs. Leola Fogleman, Mrs. Grace Robideaux, Mrs. Thelma Seamons, and Mrs. Gayle Nelson.

Genny is the daughter of Mr. and Mrs. Homer Borne of Grand Lake. She is the bride-elect of Larry Broussard, the son of Mr. and Mrs. Antoine Broussard of Sweetlake. The couple plan to be married on Saturday, Jan. 23 at 2 p.m. in St. Mary of the Lake Catholic Church.

CLASSIFIED ADS

REDUCE EXCESS fluids with FLUIDEX, $1.69. LOSE WEIGHT safely with Dex-A-Diet, 98¢ at Colligan's Drug, Hackberry. (1/15)

FOR SALE - Two bedroom house; to be moved. $2500 without furniture; $3000 with furniture. For further information call 775-5736, Cameron. (12/18-1/21)

FREE USE

of shampooer, with your purchase of Hagerty Carpet Shampoo. Machine also rented without purchase of shampoo. Tanner's Furniture Co., Cameron. (tf)

FOR BETTER

cleaning to keep colors gleaming, use Blue Lustre carpet cleaner. Rent electric Shampooer, $1. Western Auto Store, Cameron.



PICTURED is Wilson Lee Thibodeaux, son of Mr. and Mrs. Pierre Thibodeaux of Big Lake who is serving 14 months service duty in Bien Hoo, Vietnam.



WINNERS IN the state 4-H fur judging contest held at the Rockefeller Refuge last week are pictured above. They were Jimmy McGhee, Grand Chenier, Cameron Parish, 1st; David Johnson, St. Bernard, 2nd; and Jody Lasseigne, Lafourche, 3rd. The winner will receive a trip to New Orleans.

Special Mass to be held in L. Charles

A special Mass of Thanksgiving and civic reception immediately following is scheduled for Jan. 21, at St. Margaret Church in Lake Charles to honor all the honorees of Papal and diocesan awards. Anthony J. Abate, faithful navigator of Msgr. H. Cramers General Assembly, Fourth Degree Knights of Columbus, which is sponsoring the event, stated in his announcement that the assembly was extremely happy to honor the 50-odd honorees.

The Mass, which will be held at St. Margaret Church in Lake Charles, will be concelebrated by all the recently honored clergy and is scheduled for 6 p.m. on Jan. 21. The reception, immediately following, will be held at the council home of St. Margaret Council 3208, which is located at 1500 Iris St.

One of the special honorees will be Msgr. Charles Mallet, pastor of St. Michael Church in Crowley and present Faithful Prier of La. District 11, Fourth Degree Knights of Columbus.

The Knights of St. Gregory of the Lake Charles area will serve as an escort for the recently honored clergy.

High officials of the Third and Fourth Degree have been invited to attend according to Abate.

Tournament to be held at Starks

An independent basketball tournament is being planned by the Starks Lions Club to be held in Starks High School gymnasium Friday and Saturday, Feb. 12 and 13.

Jerry M. West, Rt. 1 Box 53-A, Starks, phone 743-5570, is committee chairman and may be contacted for information relative to the tournament.

Entry fee is $20 per team. No high school or college players will be eligible to enter the tourney.

SAVE LOTS

of money. Make rugs beautifully bright with Rug Shampoo. Rent electric shampooer, $1. WESTERN AUTO STORE, Cameron.

County Agent's Report

By CLIFFORD MYERS

CITRUS TREE SPRAYING - Many citrus trees in the parish are affected with sooty mold at this time of the year. The recommended chemical to use is oil emulsion. However, it is risky to use oil emulsion when there is a danger of a freeze within one week of application, since it makes trees more susceptible to cold. Sooty mold (black material on leaves) will not affect the tree unless it is heavily infested. If heavily infested, the sun cannot reach the leaves to carry on its function.

PEACH TREE SPRAYING - The main problem with pecan trees at the present time is scales. In cases of very severe scale, two applications of oil or Ethion-Oil may be needed. The first application should be made soon after the beginning of dormancy. Wait at least six weeks and check for live scale; if present, make second application. Best results will be obtained if temperature is above 60°F, and sun is shining at time of application. One application of Ethion-Oil may be sufficient. Do not apply during pink bud through the remainder of the season.

Scales will kill peach and plum trees if not controlled. In many cases, one branch or limb will die at a time.

FRUIT TREE VARIETIES - Since the investment in fruit trees is a long term one, it is extremely important that this investment be in the proper kind and variety of fruit. Therefore, when selecting or buying fruit trees it is important that the one selected is recommended for this area.

LIVESTOCK PRODUCERS DAY - The annual Livestock Producers' Day program, featuring discussions of various aspects of livestock and meat productions will be held on the LSU campus in Baton Rouge on Wednesday, Jan. 20, beginning at 9:30 a.m. The public is invited to attend.

Anyone interested in attending and combining rides can call the County Agent's office in Cameron.

EWING INSURANCE AGENCY
AUTO-FIRE-MARINE INSURANCE
We can write the new federal flood insurance
J. T. Ewing, Owner
1421 Ryan, Lake Charles 433-0379

ZYPLEN'S
MUSIC & RECORD CENTER
Where all the Music Teachers Shop -- Serving Southwest Louisiana since 1946.
306 Iris St. Ph. 439-5574, Lake Charles, La.

Big Saturday Dance
Saturday, Jan. 16
Music by
Lionel Cormier & The Sundown Playboys
Cypress Inn
Rutherford Beach

AHOY!
This year skipper you own OUACHITA, STERNCRAFT or TARPON fishing boat from Fenley's Sporting Goods, Inc. Complete boat, motor and trailer package deals to choose from!
First in dependability -- "Johnson"
FINLEY'S SPORTING GOODS, INC.
213 GILL STREET
LAKE CHARLES, LOUISIANA 70601
Phones 436-9439/436-7957

Keep up on current affairs the easy way
Read the Pulitzer Prize winning Christian Science Monitor. Rarely more than 20 pages, this easy-to-read daily newspaper gives you a complete grasp of national and world affairs. Plus fashion, sports, business, and the arts. Read the newspaper that 91% of Congress reads.
Please send me the Monitor at the special introductory rate for six months for only $8... a saving of $7.
☐ Check or money order enclosed
☐ Bill me
name
street
city
state zip
PB 18
THE CHRISTIAN SCIENCE MONITOR®
Box 125, Astor Station
Boston, Massachusetts 02123

CHRISTIAN UNITY

A Bright New Hope For All Mankind

Our generation is witness to many exciting and historic events.

The discovery of nuclear energy. The conquest of space. The development of that amazing mechanical brain called the computer. The never-ending invention of new devices, new machines, new techniques to provide human convenience, comfort and pleasure.

But of all the things that are happening in our time, none is more important to the family of man in general . . . and to you personally . . . than that quiet spiritual revolution called — Ecumenism.

It aims to restore the spirit of unity that existed among the followers of Christ a thousand years ago. It proposes a true fellowship of man, under the fatherhood of God, for all believers, Christian and non-Christian alike. It challenges all the People of God to apply God-given principles in their personal lives, and to the solution of the problems and evils of our times.

The historic Ecumenical Movement did not begin, of course, with the convoking of the recent Vatican Council. The Council said, in fact, that it met in response to the grace that created in other Christians "a remorse for their divisions and a longing for unity."

But a knowledge of the deliberations and decrees of the Vatican Council is necessary to a true understanding of Ecumenism — what it means to the world — what it can mean to you. For the Council decisions represent a commitment of the apostolic Church to a new and historic fellowship with all the People of God . . . and a new and better understanding of the spiritual heritage in which Catholics and other Christians share.

We have a new pocket-size pamphlet on "Principles of Unity." It deals with the disunity that has been the "scandal" of the Christian world. It explains why Christian unity is both necessary and clearly possible. It describes the Catholic principles on Ecumenism and Ecumenism in practice. It discusses the relationship of the apostolic Church to churches separated from the Holy See . . . and to non-Christian religions.

FREE — We'll be happy to send you a copy of this interesting pamphlet free upon request. Write today. Ask for Pamphlet KC-54. No obligation. Nobody will call on you.

------FREE—Mail Coupon Today!------
Please send me free Pamphlet entitled: "Principles of Unity" CS KC-54
Name
Address
City State Zip
KNIGHTS OF COLUMBUS
RELIGIOUS INFORMATION BUREAU
3473 SOUTH GRAND, ST. LOUIS, MO. 63118

J. P. Boudoin, Sr.
Council No. 3014
CREOLE

Our Lady Star of the Sea
Council No. 5461
CAMERON

PROGRESS

Cameron State Bank Has Its 5th ANNIVERSARY

Friday, Jan. 15

Drop By For Coffee and Cake With Us

As we observe our fifth birthday this week, we wish to take the opportunity to thank all of you -- our depositors, customers and people of Cameron Parish -- for making our first five years of business so pleasant and successful.

This past year has been another one of growth for the Cameron State Bank. We have added many customers and have continued to expand our services to you. Our entire bookkeeping system was computerized this past year in order that we might offer you better and faster banking service.

Branches of the bank are located in all of the major communities of the parish -- Cameron, Creole, Grand Chenier and Hackberry.

We thank you for your patronage during the past five years. We will strive to give you even better service in the future.

The Cameron State Bank is happy to announce that it has just paid its third dividend to its stockholders -- 7 1/2 % -- and that the bank now has assets totaling over $5,722,000.



Main Bank, Cameron



Creole Branch

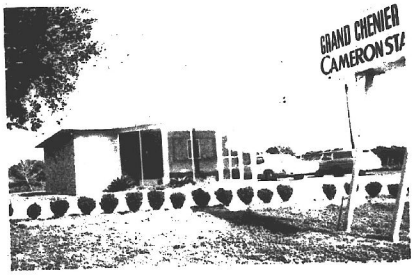

Grand Chenier Branch



Hackberry Branch

CAMERON STATE BANK

OFFICERS :

A. J. Howard, President

Jerry G. Jones, Vice-President

Robert V. Landry, Asst. V. P. & Cashier

Mrs. Laura Cheramie, Asst. Cashier

BOARD OF DIRECTORS :

Leslie Richard, Chairman
John Paul Crain, Secretary
Lionel A. Theriot
Mrs. Sue Watson
Enos J. Sturlese
Robert McHale
Charles Hebert
A. J. Howard
Jerry G. Jones

Steed to presi at convention

More than 400 persons represen the Gulf Coast shrimp industry wil converge on New Orleans to atten the 12th annual convention of the Louisiana Shrimp Association at t Fontainebleau Motor Hotel, Jan. 21-23.

The yearly meeting of the stat shrimpers group was expected to large delegations from shrimping terests in Florida, Alabama, Miss sippi and Texas.

The major topics of discussion center on possible water boundar tensions, coastal soil erosion, fis management and conservation, the merchandising and freezing shrimp.

Leading the convention's prog on Thursday, Jan. 21, will be C M. Hoffpauer, director, Louisia Wild Life and Fisheries Commiss who will present the status of the shrimp fishery. He will be follow Dr. Leslie L. Glasgow, former a ant Secretary of the Interior for and Wild Life and Parks. Dr. Gl a strong advocate of sound fishe policies, will make recommend for extending the state's coastal diction for the ultimate benefit fishing industry.

The Saturday morning and f session, Jan. 23, will feature a by Thomas Steed, of Cameron, dent of the Association.

KC, Daught banquet is

The 12th annual awards ban the J. P. Boudoin, Sr. Knights lumbus Council and the Court Olive Catholic Daughters of An will be held at 7 p. m., Saturd 23 at the KC hall in Creole.

The following awards are to presented:

Sportsman of the Year awar presented by Kenneth Montie, Grand Knight.

Catholic Daughter of the Y to be presented by Lydia Prime trustee.

Knight of the Year Award, presented by Fredman Theriot, den.

Deputy Grand Knight Lynes and will introduce the nomine Knight award.

T. P. Bonsall, Grand Knig present the past Grand Knight

Roy Theriot, state comptr will be the guest speaker and introduced by Whitney Baccig lecturer and past Grand Knigh

Others on the program incl Father Frederick Webert, past cred Heart Parish, who will g invocation, and Father Eugen pastor, Sr. Eugene Parish, wh give the benediction.

J. Berton Daigle will lead pledge to the flag and Mrs. I Baccigalopi will introduce Cl cers.

Art s

Winners in the annual art show held at the Cameron parish library during the Louisiana Fur & Wildlife Festival were:

DRAWINGS

Kindergarten - 1st, Patrick Walther; 2nd, Pete McCall.

Grade One - 1st, Scott Kyle; 2nd, Tim McCall; 3rd, Charles Primeaux.

Grade Two - 1st, Earl Mouton; 2nd, Anita Abshire; 3rd, John LeBlanc; Belinda Vincent, honorable mention; Ruby McCall, honorable mention.

Grade three - 1st, Kathy Kyle; 2nd, Franklin Jones; 3rd, Kay Theriot; Michael Vaughn, honorable mention; Franklin Jones, honorable mention.

Grade Four - 1st, Catherine Walther; 2nd, Catherine Walther; 3rd, Michael Prescott; Carolyn He



WINNERS IN the the Fur Festival he left, first in nutria right, first in muski by former Festival Miami Corp.

Microfilm Dept, Library
Louisiana State University
Baton Rouge, La. 70803

NEWSPAPER MICROFILM

Cameron Pilot

15TH YEAR -- NO. 16 CAMERON, LA. FRIDAY, JANUARY 22, 1971

Steed to preside at convention

More than 400 persons representing the Gulf Coast shrimp industry will converge on New Orleans to attend the 12th annual convention of the Louisiana Shrimp Association at the Fontainebleau Motor Hotel, Jan. 21-23.

The yearly meeting of the state shrimpers group was expected to draw large delegations from shrimping interests in Florida, Alabama, Mississippi and Texas.

The major topics of discussion will center on possible water boundary extensions, coastal soil erosion, fishery management and conservation, and the merchandising and freezing of shrimp.

Leading the convention's program on Thursday, Jan. 21, will be Clark M. Hoffpauer, director, Louisiana Wild Life and Fisheries Commission, who will present the status of the state shrimp fishery. He will be followed by Dr. Leslie L. Glasgow, former assistant Secretary of the Interior for Fish and Wild Life and Parks. Dr. Glasgow, a strong advocate of sound fishery policies, will make recommendations for extending the state's coastal jurisdiction for the ultimate benefit of the fishing industry.

The Saturday morning and final session, Jan. 23, will feature a talk by Thomas Steed, of Cameron, president of the Association.

Rice clinics set Jan. 27

RICE CLINICS - The annual Cameron-Calcasieu Rice Clinics will be held Wednesday, Jan. 27, 1971, at the following time and places: Sweetlake Community Center - 9 a.m.; Edgerly Rice Drier - 2 p.m. and Iowa High School at 7 p.m. A very informative program will be presented by LSU specialist and Rice Experiment Station personnel. Some of the topics to be discussed are: planting dates, fertiliza- n, tion, weed, diseases and insect control. All Cameron Parish rice farmers are invited to attend. The same information will be presented at all three clinics.

Refuge featured on network show

"The American Sportsman" television series of the American Broadcasting Corporation will present a sequence on the study of and techniques of catching alligators at the Rockefeller Wildlife Refuge in Cameron Parish as a part of its second program of 1971.

This sequence with Ted Jousen, biologist research chief at the refuge; Larry McNeese, Louisiana Wild Life and Fisheries Commission biologist; and Grits Gresham, outdoors writer, was filmed in Sept. 1970 and will be shown in the Baton Rouge area by WAFB Channel 9 and in the Monroe area by KNOE Channel 8 on Sunday, Jan. 31, at 3:15 p.m. CST.

ABC is also planning regional repeats of two other sequences in which Gresham participated. "Goose Hunting in Texas" with Andy Griffith and Sam Snead and produced by Gresham was filmed in Dec. 1969 and will be shown March 14, 1971/

"Louisiana Swamp Snake Hunting" filmed on Lake Verret in July 1969 will be broadcast on a date to be announced.



PARISH ROYALTY -- These two queens will be making trips soon. Cherie Griffith, left, the new Louisiana Fur Festival queen will go to the Mardi Gras Ball in Washington, while Gail Rigge, who is shown being crowned Miss Cameron, will go to the National Outdoor Show in Cambridge, Md.

KC, Daughter banquet is Sat.

The 12th annual awards banquet of the J. P. Boudoin, Sr. Knights of Columbus Council and the Court Mary Olive Catholic Daughters of America will be held at 7 p.m., Saturday, Jan. 23 at the KC hall in Creole.

The following awards are to be presented:

Sportsman of the Year award, to be presented by Kenneth Montie, past Grand Knight.

Catholic Daughter of the Year Award, to be presented by Lydia Primeaux, trustee.

Knight of the Year Award, to be presented by Fredman Theriot, warden.

Deputy Grand Knight Lynex Richard will introduce the nominees for the Knight award.

T. P. Bonsall, Grand Knight, will present the past Grand Knight plaque.

Roy Theriot, state comptroller, will be the guest speaker and will be introduced by Whitney Baccigalopi, lecturer and past Grand Knight.

Others on the program include Father Frederick Webert, pastor, Sacred Heart Parish, who will give the invocation, and Father Eugene Ory, pastor, St. Eugene Parish, who will give the benediction.

J. Berton Dalgle will lead the pledge to the flag and Mrs. Lorine Baccigalopi will introduce CDA officers.

Johnny Meaux is honored



John H. Meaux

BY GENEVA GRIFFITH

John H. (Johnny) Meaux of Oak Grove, one of the nine living persons who helped write the original Louisiana State Constitution in 1921, was a special guest at a meeting of the Louisiana Constitutional Revision Commission in Baton Rouge last week.

The state constitution was written 50 years ago this year by 140 constitution commission members, of whom all but nine are deceased. Another member was gormer Governor Sam Jones of Lake Charles.

Meaux, who is 82, was recently honored with other veteran Cameron parish cattlemen during the annual Louisiana Fur and Wildlife Festival which saluted the cattle industry. He was the Cameron parish representative to the Louisiana Legislature from 1924 to 1948.

He was recognized as the oldest living cattleman in Cameron during a dinner given for the "Cowboys" by the Cameron Farm Bureau and Cattlemen Association.

Mr. Meaux said that when he helped write the constitution he was not yet in politics but this exposure gave him the urge to get involved and run for Representative's seat.

The Louisiana Constitutional Revision Commission was appointed to look over the Constitution and either revise or rewrite it.

This Baton Rouge meeting was to acquaint the Commission members and members of the press with the basic need for and concepts of Constitutional revision.

Cherie Kay to go to Washington

Louisianians in the nation's capitol will have their version of a gala Mardi Gras ball on Feb. 13, according to Felix M. Broussard, Louisiana State Society president.

The ball is expected to attract nearly 2,000 Louisianans, their friends and members of government, diplomatic and military circles.

It will feature a Mardi Gras court complete with king and queen, whose identities haven't yet been announced, a costumed and masked Krewe and a bevy of more than 30 Louisiana beauty queens, each the reigning queen of a state-wide festival.

Before the beauty queens leave Louisiana they will be entertained at the Governor's mansion in Baton Rouge at a luncheon hosted by Gov. and Mrs. John McKeithen. In New Orleans they will be presented with the keys to the city, will be guests of the Louisiana Department of Agriculture, hosted by Dave Pearce, Commissioner of Agriculture at a dinner, and at a reception atop Rault Center in Honor of the Queen of Washington Carnival Ball and the Louisiana Festival Queens.

Some of those attending from this area will be Cherie Kay Griffith, Louisiana Fur Queen representing the Louisiana Fur and Wildlife Festival, and her mother Mrs. D.W. Griffith of Grand Chenier, and Mrs. Braxton Blake of Cameron.

Mardi Gras dance set here

Our Lady Star of the Sea, Catholic Daughters of America will sponsor a Mardi Gras dance Saturday, Feb. 20 at 8 p.m. at the Cameron Recreation Center.

Chicken and shrimp gumbo will be served. Prizes will be awarded in several categories to outstanding costumes. Masks will be available for sale at a later date.

Admission to the dance will be $1.50 per person.

Children to have dance

Children of the area will be able to enjoy the fun of Mardi Gras when Catholic Daughters of America Court Our Lady Star of the Sea will sponsor a children's dance and costume party Sunday, Feb. 7, at the Cameron Recreation Center.

Prizes will be awarded to the ugliest, funniest, prettiest and overall costumes.

Hot dogs, corn dogs, potato chips and cold drinks will be sold during the dance. Admission will be $1.50 per child. The dance will begin at 2 p.m. and end at 5 p.m., according to Mrs. Barbara LeBlanc, chairman.

Children from kindergarten thru seventh grade are invited to attend.

Art show winners given

Winners in the annual art show held at the Cameron parish library during the Louisiana Fur & Wildlife Festival were:

DRAWINGS

Kindergarten - 1st, Patrick Walther; 2nd, Pete McCall.

Grade One - 1st, Scott Kyle; 2nd, Tim McCall; 3rd, Charles Primeaux.

Grade Two - 1st, Earl Mouton; 2nd, Anita Abshire; 3rd, John LeBlanc; Belinda Vincent, honorable mention; Ruby McCall, honorable mention.

Grade three - 1st, Kathy Kyle; 2nd, Franklin Jones; 3rd, Kay Theriot; Michael Vaughn, honorable mention; Franklin Jones, honorable mention.

Grade Four - 1st, Catherine Walther; 2nd, Catherine Walther; 3rd, Michael Prescott; Carolyn Hebert, honorable mention.

Grade Five - 1st, Margaret Walther; 2nd, Susan Spicer; 3rd, Robert Dowd; Kevin Colligan, honorable mention; Jacque Abshire, honorable mention.

Grade Sixth - 1st, Nina Theriot; 2nd, Lyndon Miller; 3rd, Nina Theriot; Kenny Smith, honorable mention; Cliver Swire, honorable mention; Betty Jones, honorable mention; Larry Myers, honorable mention.

Grade Seven - 1st, Gerald Mouton; 2nd, Leslie Prescott; 3rd, Rody Broussard.

Grade 8 - 1st and 2nd, Sharon McMahon.

Grade 11 - 1st and 2nd, Donald Benoit.

OIL PAINTINGS

Grade Seven - 1st, Gerald Mouton; 2nd, Gerald Mouton; 3rd, Blayne Mayard.

POSTERS

Grade One - Randall Broussard, honorable mention; Jennie Shove, honorable mention.

Grade Three - 1st, David Smith; 2nd, David Walther; Dorothy Walther, honorable mention.

Grade Four - 1st, Liz Ann Sanders; 2nd, Michael Prescott; 3rd, Mona Michon.

Grade Five - 1st, John Nugiba; 2nd, John Nugiba; 3rd, Roy Harris.

Grade Six - 1st, Tony Poiche; 2nd, Yvonne Mouton; 3rd, Yvonne Mouton.

Grade Seven - 1st, Donald Racca, grand prize; Leslie Prescott, 2nd.

HANDICRAFT

Grade Two - 1st, Rachel Crain; 2nd, John LeBlanc; 3rd, Stephanie Ellender.

Grade Three - 1st, Harlin Savoie; 2nd, Dorothy Walther; 3rd, Albert John Crain.

Grade Four - 1st, Timothy Colligan; 2nd, Suzanne Ellender; 3rd, Andy Vaughan; Mary Mhire, honorable mention; Catherine Walther, honorable mention; Andy Vaughan, honorable mention.

Grade Five - 1st, Susan Spicer; 2nd, Kevin Colligan; 3rd, Susan Spicer; Grand Prize, Susan Spicer.

Grade Six - 1st and 2nd, Rebecca Morris; 3rd Renee Theriot; Russell Roy, honorable mention; Sterling Vaughan, honorable mention.

Grade Seven - 1st, Vickie Nunez; 2nd, Elaine Colligan; 3rd, Leslie Prescott; Elaine Colligan, honorable mention.

Grade Eight - 1st and

(Cont'd on Page 6)

Cameron 11th in new investments

Cameron parish ranked eleventh among the 64 Louisiana parishes last year in industrial investment, according to the State Department of Commerce and Industry.

Police Jury President Frankie Henry proudly poinated out this fact to the jury Tuesday noting that 53 other parishes were behind Cameron in this regard.

Cameron had an industrial investment of $12,714,000 in 1970 with 12 new permanent jobs created. Most of the investment was in petroleum refining and chemical facilities.

Plaquemines led all parishes in new industrial investment with $200 million, followed by Calcasieu with $86.5 million and East Baton Rouge Parish with $53.2 million.

Others in the top 10 were: Caddo, $37.5 million; Pointe Coupee, $31.6 million; St. James, $28.2 million; St. Bernard, $26.2 million; Ascension, $24.6 million; Jefferson, $15.2 million, and LaSalle, $14.4 million.

Picou elected club president

Hayes Picou was elected president of the Cameron Parish Retriever Club at the January meeting. Elected to serve with him are James Albarado, vice-president and Jack C. Trahan, secretary-treasurer.

The club adopted the motto "Preserve our game - Use a trained dog." to serve as the club motto.

Jan. 24 was the date set for the next dog trial. It will be held at 1 p.m. behind the Cameron Parish Courthouse.

Woodmen to meet

Camp 706, Woodmen of the World, will hold a meeting at the K. C. Hall in Creole at 7 p.m., Thursday, Jan. 28.

All members are urged to attend. Delegates to the state convention will be chosen. A meal will be served.

Sentences

Kenneth Perodin of Hackberry was given a six months jail sentence in jail for the theft of an outboard motor in district court here last week.

Bill Huckins received a 10-day sentence for resisting arrest.

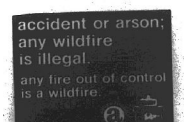

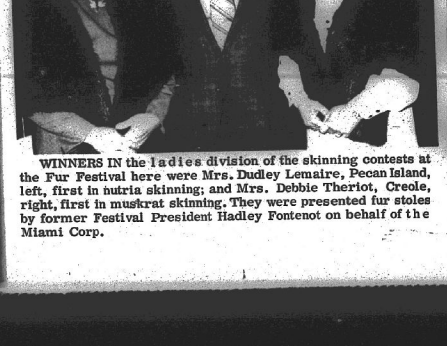

WINNERS IN the ladies division of the skinning contests at the Fur Festival here were Mrs. Dudley Lemaire, Pecan Island, left, first in nutria skinning; and Mrs. Debbie Theriot, Creole, right, first in muskrat skinning. They were presented fur stoles by former Festival President Hadley Fontenot on behalf of the Miami Corp.

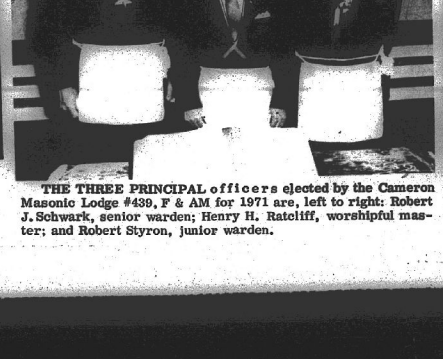

THE THREE PRINCIPAL officers elected by the Cameron Masonic Lodge #439, F & AM for 1971 are, left to right: Robert J. Schwark, senior warden; Henry H. Ratcliff, worshipful master; and Robert Styron, junior warden.

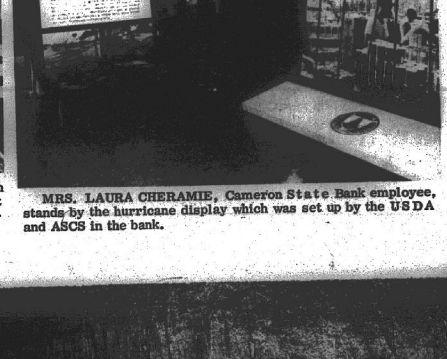

MRS. LAURA CHERAMIE, Cameron State Bank employee, stands by the hurricane display which was set up by the USDA and ASCS in the bank.

County Agent Report

By CLIFFORD MYERS

SOUTHERN CORN LEAF BLIGHT still poses a threat to Cameron growers. Although it was not identified in the parish last year, it could occur this year as it occurred in a neighboring parish. Damage to corn can, in some cases it was a complete loss, was widespread throughout the South and Midwest Corn Belt. Tolerant hybrids and certain cultural practices are recommended to avert its occurrence.

Hybrid seed offered for sale this year will be tagged, showing the manner in which the seed was produced. The corn grower can select from seed marked N, B or T. This refers to the methods by which the hybrids were produced. For hybrids recommended by the LSU Agricultural Experiment Station, the N hybrid is expected to be more resistant to the Southern Corn Leaf Blight. The B seed from recommended varieties, which is a blend of N and T, is the second choice of LSU researchers. Tests at LSU Agricultural hybrid is the most susceptible of the three.

This means that the N type should be the growers first choice followed by B. If neither of these is available in the recommended hybrids, which are Funk G-4949, Funk G-5940, Pioneer 3009 and Pioneer 511A which is a white corn - (4949 is not suitable for crib storage in ear because of its poor husk quality), the grower should seriously consider an alternate crop.

PLANT IRISH POTATOES SOON - From now through the middle of February is the best time to plant Irish potatoes. Broad-shouldered ridged rows should be prepared by plowing and disking and drains opened to allow for good drainage.

Cut seed into blocky pieces that weigh from 1 1/2 to 2 ounces. When potatoes are planted very early, the 2 ounce seed piece is best. Plants from large seed pieces overcome injury better than plants from small seed pieces.

Plant the Red LaSoda, LaRouge or LaChipper varieties. Apply 2 lbs. of 8-8-8, 6-12-6 or equivalent fertilizer per 25 ft. of row. Two weeks after planting, when the first cultivation occurs, apply about 1/2 lb. of nitrate of soda per 25 ft. of row.

VEGETABLES TO PLANT IN FEBRUARY - Vegetables recommended for planting during February are: Beets, carrots, mustard, radishes, spinach, parsley and turnips. Cabbage and shallots should be transplanted. Tomatoes, eggplants and peppers should be placed in coldframes, if this has not been done yet.

Classes go on trip

The kindergarten classes of the South Cameron Elementary School enjoyed an educational trip to study the changes in the community during the fall season.

Thanksgiving boxes were carried to Mr. and Mrs. John Gaspard and Mrs. Cornelous Andrews, by the morning and afternoon classes respectively.

The children sang songs and said nursery rhymes.

Ray Conner, Tapon Inn, was nice in selling us a big ice cream cone for just a nickel.

Those making the trips were: Valerie Duhon, Owens Ledoux, Byron Broussard, Jeffrey Harmon, Vera Harmon, Tommy Nunez, Monique Guidry, Scott LaBove, Donna Savoie, Rosalind Lute, Karen Savoie.

Mr. Businessman

Make your business letterhead stationery and envelopes look best by letting us design them for you. Many samples to choose from. We can also design your custom printed invoices and statements at no extra cost.

"Personal attention to every order - large or small"

Cameron Office Supply

Furniture-Machines-Printing-Supplies

Phone 775-5542 Mr. & Mrs. B. J. Dronet, Owners

Big Saturday Dance

Saturday, Jan. 23

Music by

"The Fortunes"

Cypress Inn

Rutherford Beach

YOUR BEST BUY

SHERWIN-WILLIAMS PAINTS

YOUR HOME DESERVES THE BEAUTY AND PROTECTION OF Top-Quality Paints

Sherwin-Williams Paints are the standard of quality throughout the world

THE SHERWIN-WILLIAMS CO.

• HARDWARE • PAINT • PLUMBING SUPPLIES • ELECTRICAL SUPPLIES & FIXTURES

GENERAL CONTRACTING

DYSON LUMBER & SUPPLY COMPANY

PR 6-5327 CAMERON

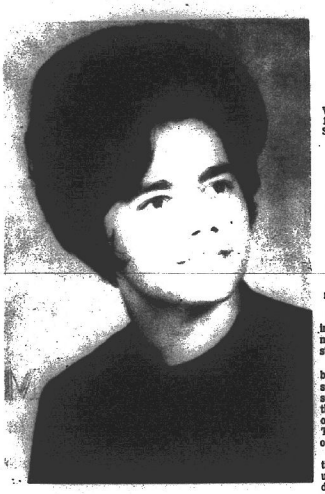

ENGAGEMENT TOLD - Mr. and Mrs. Joe Gaspard, Sr. announce the engagement and forthcoming marriage of their daughter Glenda Ann to Ricky James Landry, son of Mr. and Mrs. Weldon J. Landry of New Iberia. The wedding is set for Feb. 13 in Our Lady Star of the Sea Church in Cameron.

Time to plant Irish potatoes

Jan. 26 to the middle of February is the best time to plant Irish potatoes in Louisiana, says A. C. Moreau, LSU Cooperative Extension Service horticulturist.

Broad-shouldered ridged rows should be prepared by plowing and disking and drains opened to allow for good drainage.

After opening the row, apply the fertilizer, about 6 inches deep, then run a shovel-type attachment down the furrow or a length of chain back of the fertilizer distributor. This mixes the fertilizer with the soil and will help prevent fertilizer burn of the seed pieces.

Cut seed into blocky pieces that weigh from 1 1/2 to 2 ounces. When potatoes are planted very early, the two-ounce seed piece is best. Plants from large seed pieces overcome injury better than plants from small seed pieces.

Plant Red LaSoda, LaRouge or LaChipper varieties. Apply 800 to 1,000 pounds of 8-8-8, 6-12-6 or equivalent fertilizer per acre based on a 3 1/2 to 4 foot row. Fertilizer can be applied at time of planting.

Plant seed pieces in the furrow, spacing about 12 inches apart, then cover with about four inches of soil. Two weeks after planting, when the first cultivation occurs, apply about 30 pounds of nitrogen per acre as a top dressing.

Cultivate very shallow at all times when potato plants are small. Each cultivation should be a lay-by type operation, so that the grower is not caught by too much rain and heavy vine growth when it will be impossible to lay-by the crop. Keep soil up to the plants at all times.

Vonda LeBlanc, Heath Quinn, Daena DuPont, Michael Mudd, Joan Broussard, Elaine Quinn, Michael Montie, Deric January, Jeffrey Richard, Trudy Savoie, Aaron, Savoie.

They were accompanied by a number of mothers and Mrs. Virginia Kyzar, teacher, and Mrs. Bill Morris, aid.

Erosion is problem

The gradual erosion of the Mississippi River delta land and its effects on the shrimp fishery will be among pertinent topics to be discussed at the 22nd annual convention of the Louisiana Shrimp Association, Jan. 21-23, at the Fontainebleu Motor Hotel in New Orleans.

Dr. Sherwood M. Gagliano of the Coastal Studies Institute at Louisiana State University at Baton Rouge, one of the convention speakers, stated that Louisiana will be 500 square miles smaller by the turn of the century unless measures are enacted to end the erosion of the river.

At the present time, the LSU scientist declared that erosion by the Gulf of Mexico was destroying delta lands at the yearly rate of 16.5 square miles. The present rate may be accelerated, he said.

Dr. Gagliano blamed the present system of levees for flood control, keeping the Mississippi River in a central channel, was responsible for the delta land erosion.

The LSU professor said that the land loss could be curtailed through carefully planned rerouting of the lower reaches of the river, creating new sub-deltas.

"Our data shows that the river is capable of building 12.3 square miles of new land per year if diversions were to be initiated along the lower reaches," he said. "This is about 75 per cent of the current net annual land loss of 16.5 square miles per year."

Dr. Gagliano said that sub-deltas also would create more estuaries which would benefit fish and wildlife.

Another convention speaker who will talk on Louisiana's coastal problems will be Dr. Leslie Glasgow of Baton Rouge, former assistant secretary of the Interior for Fish and Wild Life and Parks. Dr. Glasgow will speak on the extension of our coastal jurisdiction.

LET'S TALK TIRES!



Your old tires can be worth real money. We buy the unused mileage on your old tires and you get the GREAT, NEW

ATLAS PLYCRON CUSHIONAIRE TIRES

At Your Cameron Parish Esso Dealers

BOUDOIN & RICHARD

Esso Distributors

CAMERON

HACKBERRY

By BOBBIE KERSHAW

It's a girl for the John Walther family, born Jan. 10 at the Sulphur Hospital. She weighed 7 lbs. 15 oz.

COUNTRY COOKIN'

DUMPLINGS

3 cups flour
1 stick oleo
2 eggs, well beaten
½ cup canned evaporated milk
½ teaspoon salt

Combine flour and salt. Work in softened oleo, add eggs then milk. The dough sohuld be real stiff.

Roll out on a slightly floured board and roll until almost tissue paper thin. Cut into small squares. Use a sharp knife for this and dip it in flour ever so often. Let set a few minutes. They may be placed on layers of wax paper and frozen.

Drop a few dumplings at a time in boiling stock and cook until done. Now in dropping the dumplings in the pot, be sure to keep the stock boiling and keep adding a few more until all are in pot. Then boil, gently, until done.

Some people cover pot, others do not cover until about done. Try using stock from pork back-bones as well as chicken.

Delicate pastry cups add a graceful touch to a brunch. Prepare pastry dough and roll out ⅛-inch thick. Cut out pastry rounds with 3-inch biscuit cutter. Place one round on bottom of muffin cup. Around side of muffin cup, overlap five pastry rounds, standing each on edge. Firmly seal side rounds to bottom. Prick with fork. Bake in preheated 450 degrees oven 10 to 12 minutes, or until brown. Cool and fill with prepared fruit pie filling.

Field mice in a 300-mile wide strip of Victoria, Australia, are so numerous on radios that a 30-mile speed would cause a vehicel to skid and turn over.

CLASSIFIED ADS

REDUCE EXCESS fluids with FLUIDEX, $1.69. LOSE WEIGHT safely with Dex-A-Diet, 98¢ at Colligan's Drug, Hackberry. (1/15)

FOR SALE - Two bedroom house; to be moved. $2500 without furniture; $3000 with furniture. For further information call 775-5736, Cameron. (12/18-1/21)

FREE USE

of shampooer, with your purchase of Hagerty Carpet Shampoo, Machine also rented without purchase of shampoo. Tanner's Furniture Co., Cameron. (tf)

FOR BETTER

cleaning to keep colors gleaming, use Blue Lustre carpet cleaner. Rent electric Shampooer, $1. Western Auto Store, Cameron.

ZYPLEN'S

MUSIC & RECORD CENTER Where all the Music Teachers Shop -- Serving Southwest Louisiana since 1946. 306 Iris St. Ph. 439-5574, Lake Charles, La.

SAVE LOTS

of money. Make rugs beautifully bright with Rug Shampoo. Rent electric shampooer. $1. WESTERN AUTO STORE, Cameron.

CARD OF THANKS

We wish to thank all of the people of Cameron parish for all the help given us after the fire at our home on Oak Grove during the holidays.

The Whitney Bartie Family

ANNOUNCING THE OPENING OF

Cameron Parish Farm Supply

Located next to drug store, Hackberry.

Winston Constance Owner

Open 7:30 to 5 Mon. thru Sat.

Best Bet and Big Four Feeds for Livestock & Medical Supplies.

Phone RO 2-4411

COLORED NEWS

By MRS. LEE J. HARRISON



Mrs. Mary Cockrell attended an area meeting including the grand worthy matron, district deputy, and matrons of subordinate chapters at 10 a.m. in Lake Charles Sunday.

The purpose of the assembly was to plan for the grand session of Esther Grand Chapter, O.E.S. convening June 6-10, 1971 in Lake Charles. Responsibilities of each subordinate chapter were discussed.

Grand Worthy Matron, Esther Meadors urged area subordinate chapters to plan for a hundred per cent attendance in June.

BIRTH ANNOUNCED

Mr. and Mrs. Teddy Thomas announce the birth of a 6 lb. 9 oz. girl, Erca Rejeana, Jan. 11 in the Lake Charles Memorial Hospital.

Maternal grandparents are Mr. and Mrs. Destra Bishop of Cameron.

Paternal grandmother is Mrs. Mildred Thomas of Baldwin.

ATTENDING the Louisiana State ASCS Conference from Cameron parish was Charles S. Hackett, Cameron-Calcasieu Parish Executive Director. Approximately 300 were at the conference held in New Orleans on Jan. 12 and 13.

EWING INSURANCE AGENCY

AUTO-FIRE-MARINE INSURANCE

We can write the new federal flood insurance

J. T. Ewing, Owner

1421 Ryan, Lake Charles 433-0379

JIM GARDINER . . .

. . . invites all of his friends from Cameron to come by and see him at . . .

SHETLER LINCOLN MERCURY

322 E. Prien Lake Rd., Lake Charles

SALES & SERVICE

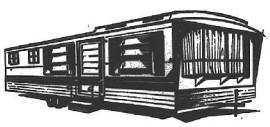

Mobile Home Financing Available Here -

Own Your Own Mobile Home Now.

We are now able to finance your new mobile home on terms that will please you.

Of course, Calcasieu Savings still finances homes, but now-a-days many young couples are starting out with a mobile home before they build their dream home.

But whatever your financing needs are--for a mobile home or a conventional home--visit Calcasieu Savings today. Helping provide homes for area citizens is just one of the services in which we take pride.

Visit Our New Cameron Office in the Roux Building. See Us today for a Loan or to Open a Savings Account.

CALCASIEU SAVINGS AND LOAN ASSOCIATION

Cameron Branch

Roux Building — Marshall St.



VICKY SAVOIE, Sidney Savoie of Cr... $15 in Christmas co... the Lake Charles ... ciation.

CREO...

By GARI BAILEY

Get well wishes are ... tended to Mrs. Tommy ... voie, who returned hom... from the hospital Mond...

Bobbie Pertie from L... Arthur visited with Barb... Williams and Mr. and ... Bacciglaopi of Creole.

Mr. and Mrs. A. J. ... Vincent spent Sunday vi... ing their daughter, Mr. ... and Mrs. Gervis Conner ... and family in Lake Arth...

Mr. and Mrs. A. C. ... (Cloony) Savoie of Lake ... Charles, spent Saturday ... with his mother, Mrs. ... nelia Savoie and family...

Mr. and Mrs. Roy B... ey, Troy and Mrs. Mad... line Bailey left last Fri... to spend some time at t... Roy Baileys camp at T... ledo Bend.

Mrs. Vlan Theriot s... from Wednesday till Sa... day with Mrs. Claude ... sall in Memorial Hospi... in Lake Charles. Mrs. ... "Noon" Bonsall is prese... ly with Mrs. Bonsall, ... underwent eye surgery ... Wednesday. Mrs. Bons... will stay with Mr. and ... Vlan Theriot when she ... released from the hosp...

Mrs. Cornelia Savoi... Mrs. Joe Kovach, Mr. ... Mrs. Thomas Bonsall a... son, Kenton, Snook Bo... Gerald Bonsall and Mr...

Fast - Clean

Economical Gibson Refrigerators, Amana Pressers, Maytag Washers & Dryers

BUTANE GA...

BUTANE GAS RANG...

BUTANE GAS WATE...

Call 439-...

Fu... Cle...

Platform Ro...

Recline...

Was $89.95

$75

EA...

Living...

Was $269...

EARLY AMER...

Hide-a-b...

Was $249.9...

$209...

Spanish...

With Triple Dresser

Tanner...

775-5527



VICKY SAVOIE, daughter of Mr. and Mrs. Sidney Savoie of Creole, won the first prize of $15 in Christmas coloring contest sponsored by the Lake Charles Downtown Merchants Association.

CREOLE NEWS

By GARI BAILEY

Get well wishes are extended to Mrs. Tommy Savoie, who returned home from the hospital Monday.

Bobbie Portie from Lake Arthur visited with Barbara Williams and Mr. and Mrs. Baccigalopi of Creole.

Mr. and Mrs. A. J. Vincent spent Sunday visiting their daughter, Mr. and Mrs. Gerys Comer and family in Lake Arthur.

Mr. and Mrs. A. C. (Cloony) Savoie of Lake Charles, spent Saturday with his mother, Mrs. Cornelia Savoie and family.

Mr. and Mrs. Roy Bailey, Troy and Mrs. Madeline Bailey left last Friday to spend some time at the Roy Baileys camp at Toledo Bend.

Mrs. Vian Theriot spent from Wednesday till Saturday with Mrs. Claude Bonsall in Memorial Hospital in Lake Charles. Mrs. "Noon" Bonsall is presently with Mrs. Bonsall, who underwent eye surgery last Wednesday. Mrs. Bonsall will stay with Mr. and Mrs. Vian Theriot when she is released from the hospital.

Mrs. Cornelia Savoie, Mrs. Joe Kovach, Mr. and Mrs. Thomas Bonsall and son, Kenton, Snook Bonsall, Gerald Bonsall and Mr. and Mrs. Ryan Artige from Lake Charles, visited Mr. and Mrs. Vian Theriot Sunday.

Mr. and Mrs. Harold Savoie and girls, Mr. and Mrs. Clifford Meyers and family and Mrs. Azema Savoie enjoyed hot tamales and enchiladas with Mr. and Mrs. Sidney Savoie and family last Friday evening.

Mrs. Azema Savoie is remodeling the kitchen in her home at Creole.

Mr. and Mrs. Lionel Ducote and family, spent the weekend with Mrs. Ducote's mother, Mrs. Wilma Savoie.

Mr. and Mrs. Johnny Duhon and their three children visited with Mr. and Mrs. Alfred Trahan in Johnson Bayou last weekend.

Mr. and Mrs. Walter Carbello from Eunice were weekend guests of Alice and Lynex Richard. They all enjoyed a duck supper that Alice prepared for them Sunday evening.

We welcome Mr. and Mrs. "Butch" Boudreaux who will reside in their new trailer which was moved to the O'Donnell Trailer Park this past weekend. They are moving to Creole from Hackberry.

Get well wishes are extended to Karen Eagleson who was in a minor car accident Friday evening.

Cameron News

By MRS. GEORGE NUNEZ

Visiting Mrs. A. P. Moss in South Cameron Hospital this week are Mrs. Moss's son, Woodrow Chestnut, grandson Danny and great-grandson David of Santa Rosa, Calif. They also visited Woodrow's sister, Mr. and Mrs. Arnold Murphy and nephews Mr. and Mrs. J. C. Murphy and Mr. and Mrs. Wendell Murphy.

Mr. and Mrs. Alvin Murphy and children spent the weekend in Houston with Mr. and Mrs. Ronnie Murphy and also visited C. B. Kornegay who is very ill in a Houston hospital.

Mr. and Mrs. Roland Roux, Roland James and Mrs. Brown Watts, visited Mr. and Mrs. Archie Roux in Port Arthur Saturday. Mr. and Mrs. Kenneth Roux and Kenneth, Jr. went to Port Arthur Monday and took Mr. and Mrs. Roux back to Houston where Archie will undergo surgery Wednesday.

Mrs. June Lewis and son Mark of Victoria, came to Houston Friday where Mark was measured for new braces and came on to Port Arthur and visited Mrs. Lewis' mother, Mrs. Emey Hunt and brother Murphy Hunt and Tuesday they went back to Houston for Mark's check-up.

Shirley Trahan of Port Arthur also underwent surgery again last week. A speedy recovery to them all, and also to Harvey Patrick who is ill in a Beaumont hospital. He is the son-in-law of Murphy Hunt. Get well wishes are extended to Mrs. Loretta Champagen who has been very ill in South Cameron, but improved some.

Visting Mrs. Elray LaBove Saturday were Mr. and Mrs. Waybern LaBove and children of Big Lake; Mr. and Mrs. Neil LaBove and Lexie of Nederland.

Mrs. George Nunez, Mrs. John Nettles and Mrs. Terry Theriot spent Tuesday of last week in Port Arthur with Mr. and Mrs. James Austin, Mrs. Emey Hunt, Mrs. Lottie Trahan, and Mr. and Mrs. Roy Murphy.

Get well wishes to Phillip Billeaud of Houma who underwent surgery on his knee in New Orleans recently.

Mr. and Mrs. Doris Hebert, Janie, Becky and Christy of Abbeville spent the weekend with Mrs. Allie Nunez and Phil. Mrs. Nunez is on the sick list and we wish a speedy recovery to her.

Mrs. Tillie Mudd and Mrs. A. M. Vallett went to Baytown last week and visited Mr. and Mrs. W. C. Wismer and the Wismers went to Houston and visited Mrs. Dot Isgitt, Debra and John. It was John and Wardie Wismer's birthday so they celebrated together.

Visiting Mrs. A. P. Moss in South Cameron Hospital last Friday were Mrs. Effie Cloud, Mrs. Myrtie James, Mrs. Estelle Spearman and Mrs. Maudie James all of Wharfield and all nieces of Mrs. Moss. Sunday Mr. and Mrs. R. O. Chestnut of Norco visited Mrs. Moss and the Murphys.

Mrs. Theriot

Funeral services for Mrs. Amy Francois Theriot, 63, of Chenier Perdue, were held Wednesday at Immaculate Conception Catholic Church in Grand Chenier. The Rev. Henry Ory officiated and burial was in Chenier Perdue Cemetery.

Mrs. Theriot died late Monday in a Lafayette hospital. She was the widow of Lawrence Theriot and lived in Cameron Parish all her life.

Surviving are one son, Martin Gayle Theriot of Creole; seven sisters, Mrs. A. Roy of El Campo, Tex., Mrs. Angela Wichite of Orange, Tex., Mrs. Blanche Richard of Hull, Tex., Mrs. Emma Roy of Daisetta, Tex., Mrs. Sarah Ducote of Cottonport, La., Mrs. Laura Pachelle and Mrs. Eva Cullen of Bunkie, La.; a stepsister, Mrs. Lucille Chenevert of Alexandria; a half-brother, Earyl Francois of Bunkie, and five grandchildren.

Fast - Clean Economical Gibson Refrigerators, Amana Freezers, Maytag Washers & Dryers



BUTANE GAS SERVICE

BUTANE GAS RANGES, BUTANE GAS WATER HEATERS

Gas APPLIANCE CO.

Call 439-4051

1227 Ryan- Lake Charles

Furniture Clearance Sale

Platform Rocker Was $55 $39.50

Recliner Was $89.95 $75

Spanish Living Room Suite Was $288 $249

EARLY AMERICAN Living Room Suite Was $269.95 $239

EARLY AMERICAN Hide-a-bed Was $249.95 $209

EARLY AMERICAN MAPLE DINING ROOM SUITE Was $249.95 $209

Spanish Bedroom Suite With Triple Dresser Was $299.95 $249

Tanner Furniture Co.

775-5527 Cameron

INSURANCE OF ALL KINDS

Let us help you with your insurance needs

NUNEZ INSURANCE AGENCY

Garner Nunez — JE 8-3354 G. Chenier

Thank you...

What more can we say

CONDENSED STATEMENT OF CONDITION
DECEMBER 31, 1970

The Calcasieu Marine Bank

Resources

Cash on Hand & Due from Banks	$26,267,852.43	
U. S. Treasury Securities	23,991,930.04	
Federal Funds Sold	20,750,000.00	$ 71,009,782.47
State and Municipal Securities		31,191,057.79
Securities of Federal Agencies		14,151,581.09
Stock in Federal Reserve Bank		420,000.00
Loans, Discounts & Overdrafts		63,850,333.92
Banking Houses, Furn. & Fixtures	4,407,178.93	
Less: Reserve for Depreciation	3,029,659.30	1,377,519.63
Other Real Estate		15,307.57
Interest Earned Not Due		1,709,233.56
Prepaid Expenses		64,418.79
TOTAL RESOURCES		$183,789,234.82

Liabilities

— DEPOSITS —		
Demand	$95,187,405.45	
Time	60,768,975.06	
U. S. Government	1,468,663.32	$157,425,043.83
— RESERVES —		
For Taxes, Interest, etc.	1,220,809.98	
For Possible Loan Losses	2,608,481.05	
For Possible Losses on Securities	1,312,433.45	5,141,724.48
Discount Collected Not Earned		1,448,118.28
— CAPITAL —		
Common Stock	7,000,000.00	
Surplus	7,000,000.00	
Undivided Profits	5,774,348.23	19,774,348.23
TOTAL LIABILITIES, RESERVES AND CAPITAL ACCOUNTS		$183,789,234.82

CM

"Save with safety" is not just a slogan at The Calcasieu Marine National Bank ... it's a statement of fact!

MEMBER FEDERAL DEPOSIT INSURANCE CORPORATION

PROCEEDINGS
CAMERON PARISH POLICE JURY
NOVEMBER 3, 1970

The Cameron Parish Police Jury met in regular session on this 3rd day of November, 1970 at 10:00 a.m. in the Police Jury Building in Cameron, Louisiana. The following members were present: Mr. W. F. Henry, Jr., President, Mr. C. A. Riggs, Mr. Horace Mhire, Mr. Archie Berwick, Mr. Charles Precht and Mr. Lyle Crain. There were no members absent.

It was moved by Mr. Riggs, seconded by Mr. Mhire and carried, that the reading of the minutes of the previous meeting be dispensed with.

The following resolution was offered by Mr. Mhire, seconded by Mr. Berwick and declared adopted.

RESOLUTION

STATE OF LOUISIANA
PARISH OF CAMERON

BE IT RESOLVED by the Cameron Parish Police Jury in regular session convened on this 3rd day of November, 1970, that:

SECTION I: W. F. Henry, Jr., President, be and he is authorized, empowered and directed to execute on behalf of the Cameron Parish Police Jury an act of donation effecting the complete transfer to the State Parks and Recreation Commission of the State of Louisiana of the following described property:

That certain tract of land commencing from a point which is 188.0' S 0° 01E of the N. W. corner of Sec. 7, T15S, R7W, Cameron Parish, Louisiana, thence 80° 01'E to the present Gulf of Mexico average high tide shore line, thence easterly along the high tide shore line to a point due south of the SE Cor. of N 1/2 of NE 1/4 of Sec. 7, T15S, R7W, thence due north to a point 521.7' South of the SE Cor. of N 1/2 of NE 1/4 of Sec. 7, T15S, R7W, thence due north to a point 521.7' South of the SE Corner of N 1/2 of NE 1/4 of Sec. 7, T15S, R7W, Cameron Parish, Louisiana, thence westerly along the south right of way line of Public Road (Gulf Drive) to point of commencement, all being a strip of shore line approximately one mile long.

ADOPTED AND APPROVED this 3rd day of November, 1970.

APPROVED: /s/ W. F. HENRY, JR., PRESIDENT
CAMERON PARISH POLICE JURY

ATTEST: /s/ JERRY G. JONES, SECRETARY

It was moved by Mr. Riggs, seconded by Mr. Crain and carried, that Mrs. Laura Bonsall be and she is hereby reappointed as a member of the Cameron Parish Welfare Board.

It was moved by Mr. Precht, seconded by Mr. Mhire and carried, that the parish engineer is authorized to survey two (2) rights-of-way in Ward 3.

It was moved by Mr. Riggs, seconded by Mr. Mhire and carried, that the secretary is authorized, empowered and directed to inform the Louisiana Department of Public Works and the United States Army, Corps of Engineers, of its interest in the three (3) sites for development in the Calcasieu River Basin.

It was moved by Mr. Precht, seconded by Mr. Berwick and carried, that the president and treasurer are authorized empowered and directed to advertise for the purchase of shell.

It was moved by Mr. Precht, seconded by Mr. Berwick and carried, that a special meeting of the Police jury will be held on November 6, 1970.

The following resolution was offered by Mr. Crain, seconded by Mr. Precht and declared adopted.

RESOLUTION

A RESOLUTION pertaining to the proposed construction of hard surface roads in Cameron Parish, Louisiana, utilizing Cameron Parish Act 10 Road Funds

WHEREAS, the Cameron Parish Police Jury desires to make certain improvements to parish roads within the Parish of Cameron, Louisiana, these proposed projects being set forth in detail in Exhibit "A" attached thereto, and

WHEREAS, the Cameron Parish Police Jury desires to employ Hackett & Bailey, Architects and Civil Engineer, 1440 West McNeese Street, Lake Charles, Louisiana to provide engineering services on these projects, and,

WHEREAS, the Cameron Parish Police Jury desires that the Louisiana Department of Highways grant to the said Police Jury its approval for these projects and its approval for the employment of the engineers.

NOW, THEREFORE, BE IT RESOLVED by the Cameron Parish Police Jury in regular session convened on November 3, 1970, that:

SECTION I: Approval is hereby requested from the Louisiana Department of Highways for the construction of the projects described in Exhibit "A" attached hereto, all located in Cameron Parish, Louisiana.

SECTION II: Request is further made that all engineering and supervision services in connection with the construction of these projects be performed by Hackett & Bailey, architects-Civil Engineers, 1440 West McNeese Street, Lake Charles, Louisiana.

SECTION III: Request is further made that the Louisiana Department of Highways advertise for and receive bids in connection with the construction of these projects, all in the manner and form provided by law.

SECTION IV: The cost of the above described projects is to be derived from the Cameron Parish first and second year Act 10 Road Funds as said funds are available.

ADOPTED AND APPROVED by the Cameron Parish Police Jury in regular session convened on the 3rd day of November, 1970.

APPROVED: /s/ W. F. HENRY, JR., PRESIDENT
CAMERON PARISH POLICE JURY

ATTEST: /s/ JERRY G. JONES, SECRETARY

The following resolution was offered by Mr. Crain, seconded by Mr. Precht and declared adopted.

RESOLUTION

A Resolution pertaining to the proposed construction of hard surface roads in Cameron Parish, Louisiana, utilizing Cameron Parish Royalty Road Funds.

WHEREAS, the Cameron Parish Police Jury desires to make certain improvements to Parish roads within the Parish of Cameron, Louisiana, these proposed projects being set forth in detail in Exhibit "A" attached hereto, and,

WHEREAS, the Cameron Parish Police jury proposes to utilize the funds derived from the Cameron Parish Royalty Road Fund for these projects as said funds are available, and

WHEREAS, the Cameron Parish Police Jury desires to employ Hackett & Bailey, Architects and Civil Engineers, 1440 West McNeese Street, Lake Charles, Louisiana, to provide engineering services on these projects, and,

WHEREAS, the Cameron Parish Police jury desires that the Louisiana Department of Highways grant to the said Police Jury its approval for these projects and its approval for the employment of the engineers.

NOW, THEREFORE, BE IT RESOLVED by the Cameron Parish Police jury in regular session convened on November 3, 1970, that:

SECTION I: Approval is hereby requested from the Louisiana Department of Highways for the construction of the projects described in Exhibit "A" attached hereto, all located in Cameron Parish, Louisiana.

SECTION II: Request is further made that all engineering and supervision services in connection with the construction of these projects be performed by Hackett & Bailey, Architects - Engineers, 1440 West McNeese Street, Lake Charles, Louisiana.

SECTION III: Request is further made that the Cameron Parish Police jury be permitted to advertise for and receive bids in connection with the construction of these projects, all in the manner and form provided by law.

SECTION IV: The cost of the above described projects is to be derived from the Cameron Parish Royalty Road Fund as said funds are available.

ADOPTED AND APPROVED by the Cameron Parish Police jury in regular session convened on the 3rd day of November, 1970.

APPROVED: /s/ W. F. HENRY, JR., PRESIDENT
CAMERON PARISH POLICE JURY

ATTEST: /s/ JERRY G. JONES, SECRETARY

It was moved by Mr. Mhire, seconded by Mr. Precht and carried, that the secretary advertise for the purchase of one (1) Ford Pickup Truck.

There being no further business and upon motion of Mr. Riggs, seconded by Mr. Mhire the meeting was declared adjourned.

APPROVED: /s/ W. F. HENRY, JR., PRESIDENT
CAMERON PARISH POLICE JURY

ATTEST: /s/ JERRY G. JONES, SECRETARY

EXHIBIT A

The following Project consists of two (2") inch asphaltic concrete surface course on compacted aggregate base along the following roads in Cameron Parish, Louisiana, the approximate location and limits are as shown on the attached sketch.

State Project #713-32-83 (Act 10 Road Fund) consits of 3.672 miles of existing roads in Cameron Parish, Louisiana.

Estimate Cost of Project:
a) Shaping, Base Course, Cross-drains, Cattle guards, shell surfacing, fencing, Asphaltic concrete wearing course, etc. $ 160,000.00

EXHIBIT A

The following Project consists of two (2") inch asphaltic concrete surface course on compacted aggregate base along the following roads in Cameron Parish, Louisiana, the approximate location and limits are as shown on the attached sketch.

State Project #713-32-96 (Royalty Road Fund) consist of 18.06 miles of existing roads in Cameron Parish, Louisiana.

Estimate Cost of Project:
a) Shaping, Base Course, Cross-drains, Cattle guards, shell surfacing, fencing, Asphaltic concrete wearing course, etc. $ 900,000.00

PROCEEDINGS
CAMERON PARISH POLICE JURY
JANUARY 5, 1971

The Cameron Parish Police Jury met in regular session on this 5th day of January, 1971 at 10:00 a.m. in the Police Jury Building in Cameron, Louisiana. The following members were present: Mr. W. F. Henry, Jr., President, Mr. C. A. Riggs, Mr. Horace Mhire, Mr. Archie Berwick, Mr. Charles Precht and Mr. Lyle Crain. There were no members absent.

It was moved by Mr. Riggs, seconded by Mr. Mhire and carried, that the reading of the minutes of the previous meeting be dispensed with.

In response to an advertisement for bids advertised in the official journal, the following bids were received and tabulated for the purchase of one (1) Model 1050 Bush Hog, side mounted cutter:

BIDDER	AMOUNT
Calcasieu Tractor & Equipment Company, Inc.	$ 1,488.87

After having given the above bid due consideration, it was unanimously decided to reject said bid.

It was moved by Mr. Riggs, seconded by Mr. Berwick and carried, that the following officers of the Cameron Fire Protection District and the Hackberry Fire Protection District, be approved for the year 1971.

Cameron Fire Protection District - Chief - Ray Burleigh, Wilman Saltzman - Assistant Fire Chief, Ray Theriot - Captain, Claude Hebert - Lieutenant Earl Mhire - Secretary-Treasurer; members of the Board: W. F. Henry, Jr., E. J. Dronet, Tony Cheramie, Ray Burleigh, Ray Theriot and Wilman Saltzman.

Hackberry Fire Protection District - Fire Chief - V. P. Sanner, Assistant Fire Chief - Douglas Gray, Captain - Alex Seay, Lieutenant - Bill Darbonne, Secretary-Treasurer - Gerald Landry.

It was moved by Mr. Riggs, seconded by Mr. Crain and carried, that the application of Oil and Gas Futures, Inc. for a permit to install flow-lines and production platform in West Cameron Block 28 in accordance with their application of December 23, 1970, be and the same is hereby approved.

The following resolution was offered by Mr. Riggs, seconded by Mr. Crain and declared adopted.

RESOLUTION

STATE OF LOUISIANA
PARISH OF CAMERON

BE IT RESOLVED by the Police Jury in regular session convened on this 5th day of January, 1971, that:

SECTION I: The application of Mrs. Sybil Sanner, d/b/a V. P. Sanner Grocery, for a permit to sell alcoholic or intoxicating liquors containing more than 6% of alcohol by volume in accordance with Act 190 of the Legislature of Louisiana, for the year 1946, be and the same is hereby approved.

ADOPTED AND APPROVED this 5th day of January, 1971.

APPROVED: /s/ W. F. HENRY, JR., PRESIDENT
CAMERON PARISH POLICE JURY

ATTEST: /s/ JERRY G. JONES, SECRETARY

It was moved by Mr. Riggs, seconded by Mr. Crain and carried, that the application of Pan American Petroleum Corporation for a permit to do seismic work in Calcasieu Lake consisting of the use of recording cables and six (6) holes in the area located south of the Hackberry field, be and the same is hereby approved.

The following resolution was offered by Mr. Riggs, seconded by Mr. Crain and declared adopted.

RESOLUTION

STATE OF LOUISIANA
PARISH OF CAMERON

BE IT RESOLVED by the Police Jury in regular session convened on this 5th day of January, 1971, that:

SECTION I: The application of James M. Daigle, d/b/a Sea Breeze Cafe, for a permit to sell alcoholic or intoxicating liquors containing more than 6% of alcohol by volume in accordance with Act 190 of the Legislature of Louisiana for the year 1946, be and the same is hereby approved.

ADOPTED AND APPROVED this 5th day of January, 1971.

APPROVED: /s/ W. F. HENRY, JR., PRESIDENT
CAMERON PARISH POLICE JURY

ATTEST: /s/ JERRY G. JONES, SECRETARY

The following resolution was offered by Mr. Crain, seconded by Mr. Mhire and declared adopted.

RESOLUTION

A Resolution ordering and calling a special election to be held by the Garbage District No. One of the Parish of Cameron, State of Louisiana, to authorize the levy of a special tax therein and making application to the State Bond and Tax Board in connection therewith.

BE IT RESOLVED by the Cameron Parish Police jury, Parish of Cameron, State of Louisiana, acting as the governing authority of the Garbage District No. One of the Parish of Cameron, State of Louisiana.

SECTION I: That subject to the approval of the State Bond and Tax Board, and under the authority conferred by Article X, Section 10 of the Constitution of the State of Louisiana for the year 1921, and other constitutional and statutory authority supplemental thereto, a special election be and the same is hereby called and ordered to be held in the Garbage District No. One of the Parish of Cameron, State of Louisiana, on Tuesday, February 16, 1971, between the hours of six (6:00) o'clock a.m., and eight (8:00) o'clock p.m., in compliance with the provisions of Section 1181 of Title 18 of the Louisiana Revised Statutes of 1950 (R.S. 18:1181), and that said special election there shall be submitted to the electors of the Garbage District No. One qualified and entitled to vote at said election, under the Constitution and Laws of the State of Louisiana, the following proposition, to-wit:

SHALL GARBAGE DISTRICT NO. ONE OF THE PARISH OF CAMERON, STATE OF LOUISIANA LEVY A THREE (3) MILL TAX ON ALL PROPERTY SUBJECT TO STATE TAXATION IN SAID DISTRICT FOR A PERIOD OF TEN (10) YEARS, COMMENCING WITH THE YEAR 1971, FOR THE PURPOSE OF PROVIDING AND MAINTAINING GARBAGE COLLECTION AND DISPOSAL SERVICES IN SAID DISTRICT.

SECTION II: That there shall be published in the "Cameron Pilot", a weekly newspaper published in the Parish of Cameron, State of Louisiana, and being the official journal of this Garbage District No. One, for thirty (30) clear days in accordance with law, notice of said special election, which notice shall be substantially as follows:

NOTICE OF SPECIAL ELECTION

Pursuant to the provisions of a resolution adopted by the Cameron Parish Police Jury, State of Louisiana, acting as the governing authority of Garbage District No. One of the Parish of Cameron, State of Louisiana, on January 5, 1971, notice is hereby given that a special election will be held in the Garbage District No. One of the Parish of Cameron, State of Louisiana, on Tuesday, February 16, 1971, and that at said election there will be submitted to the electors of said Garbage District No. One, qualified and entitled to vote at said election under the Constitution and laws of this State, the following proposition, to-wit:

SHALL GARBAGE DISTRICT NO. ONE OF THE PARISH OF CAMERON, STATE OF LOUISIANA LEVY A THREE (3) MILL TAX ON ALL PROPERTY SUBJECT TO STATE TAXATION IN SAID DISTRICT FOR A PERIOD OF TEN (10) YEARS, COMMENCING WITH THE YEAR 1971, FOR THE PURPOSE OF PROVIDING AND MAINTAINING GARBAGE COLLECTION AND DISPOSAL SERVICES IN SAID DISTRICT.

That said election will be held at the Cameron Voting Machine Building, within the corporate limits of said Garbage District No. One, which polls will open at six (6:00) o'clock a.m., and close at eight (8:00) o'clock p.m., in compliance with the provisions of law, and the following named persons, all of whom are registered voters, have been designated as Commissioners and Clerks of election, respectively, at the said polling places, viz:

CAMERON VOTING MACHINE BUILDING, Cameron, Louisiana

Monroe LeBoeuf, Commissioner
Hazel Dronet, Commissioner
Bessie Pichnic, Commissioner
Roberta Rogers, Commissioner, Clerk

The said special election will be held in accordance with the provisions of Part II, Chapter 4, Title 39 of the Louisiana Revised Statutes of 1950, as amended by Act 227 of the Regular Session of the Louisiana Legislature for the year 1970, and the officers appointed to hold said election, or such substitutes, therefor as may be selected and designated in compliance with Section 505 of Title 39 of the Louisiana Revised Statutes of 1950 (R.S. 39:505), will make due returns thereof to the Cameron Parish Police Jury, Parish of Cameron, State of Louisiana, acting as the governing authority of said Garbage District No. One. Assessed valuation will be used and all qualified electors will be entitled to vote.

NOTICE IS HEREBY FURTHER GIVEN that said Cameron Parish Police Jury, Parish of Cameron, State of Louisiana, will meet at its regular meeting place, on Thursday, February 18, 1971, at 10:00 o'clock a.m., and will then and there in open and public session proceed to examine and count the votes, examine and canvass the returns and declare the result of the said election.

THUS DONE AND SIGNED, at Cameron, Louisiana, on this the 5th day of January, 1971.

APPROVED: /s/ W. F. HENRY, JR., PRESIDENT
CAMERON PARISH POLICE JURY

ATTEST: /s/ JERRY G. JONES, SECRETARY

SECTION III: That this said Police Jury, acting as the governing authority of said Garbage District No. One, shall meet at its regular meeting place, on Thursday, February 18, 1971, at 10:00 o'clock a.m., and will then and there in open and public session proceed to examine and count the votes, examine and canvass the returns and declare the result of said election.

SECTION IV: That the polling place set forth in the foregoing Notice of Special Election and situated within the corporate limits of said Garbage District No. One is hereby designated as the polling place at which to hold said election, and the persons named in said Notice of Special Election, all being registered voters of said Garbage District No. One, be and they are hereby appointed as Commissioners and Clerks of election, respectively, to serve at the polling places as indicated.

SECTION V: That the officers above designated, or such substitutes therefor as may be selected and designated in compliance with Section 505 of Title 39 of the Louisiana Revised Statutes of 1950 (R.S. 39:505), shall hold the said special election to conform with the provisions of Part II, Chapter 4, Title 39 of the Louisiana Revised Statutes of 1950, as amended by Act 277 of the Regular Session of the Louisiana Legislature for the year 1970, and make due returns of the said election for the said election for the meeting of this Cameron Parish Police jury to be held at its regular meeting place, on Thursday, February 18, 1971, at 10:00 o'clock a.m. Assessed valuation shall not be voted in this election. Voting machines shall be entitled to vote election.

SECTION VI: That the Secretary be and he is hereby empowered, authorized and directed to arrange for and to furnish to the said election officers, in ample time for the holding of said election, the necessary equipment, forms and other election paraphernalia essential to the proper holding of said election.

SECTION VII: That certified copies of this resolution shall be forwarded to the Secretary of State, the State Custodian of Voting Machines, the Clerk of Court and Ex-Officio Parish Custodian of Voting Machines in and for the Parish of Cameron, Louisiana, and the Registrar of Votes in and for said Parish as notification of the special election herein called in order that such may prepare said election and perform their respective functions as required by law.

SECTION VIII: That application be and the same is hereby formally made to the State Bond and Tax Board, Baton Rouge, Louisiana, for consent and authority to hold a special election in Garbage District No. One, Parish of Cameron, State of Louisiana, as herein provided, and in the event said election carries, for further consent and authority to levy the tax provided for by said proposition.

SECTION IX: That a certified copy of this resolution shall be forwarded to said State Bond and Tax Board by the Secretary of the Cameron Parish Police Jury or by the attorney for Garbage District No. One, with a letter requesting the prompt consideration and approval of this application.

This resolution having been submitted to a vote, the vote thereon was as follows:

YEAS: Horace Mhire, C. A. Riggs, Archie Berwick, Lyle Crain, Charles Precht

NAYS: NONE

ABSENT: NONE

NOT VOTING: W. F. Henry, Jr., President

APPROVED: /s/ W. F. HENRY, JR., PRESIDENT
CAMERON PARISH POLICE JURY

ATTEST: /s/ JERRY G. JONES, SECRETARY

The following resolution was offered by Mr. Riggs, seconded by Mr. Berwick and declared adopted.

RESOLUTION

A Resolution ordering and calling a special election to be held in the Garbage District No. One of the Parish of Cameron, State of Louisiana, to authorize the levy of a special tax therein and making application to the State Bond and Tax Board in connection therewith.

BE IT RESOLVED by the Cameron Parish Police jury, Parish of Cameron, State of Louisiana, acting as the governing authority of the Garbage District No. One of the Parish of Cameron, State of Louisiana.

SECTION I: That subject to the approval of the State Bond and Tax Board, and under the authority conferred by Article X, Section 10 of the Constitution of the State of Louisiana for the year 1921, and other constitutional and statutory authority supplemental thereto, a special election be and the same is hereby called and ordered to be held in the Garbage District No. One of the Parish of Cameron, State of Louisiana, on Tuesday, February 16, 1971, between the hours of six (6:00) o'clock a.m., and eight (8:00) o'clock p.m., in compliance with the provisions of Section 1181 of Title 18 of the Louisiana Revised Statutes of 1950 (R.S. 18:1181), and that said special election there shall be submitted to the electors of the Garbage District No. One qualified and entitled to vote at said election, under the Constitution and Laws of the State of Louisiana, the following proposition, to-wit:

SHALL GARBAGE DISTRICT NO. ONE OF THE PARISH OF CAMERON, STATE OF LOUISIANA LEVY A THREE (3) MILL TAX ON ALL PROPERTY SUBJECT TO STATE TAXATION IN SAID DISTRICT FOR A PERIOD OF TEN (10) YEARS, COMMENCING WITH THE YEAR 1971, FOR THE PURPOSE OF PROVIDING AND MAINTAINING GARBAGE COLLECTION AND DISPOSAL SERVICES IN SAID DISTRICT.

SECTION II: That there shall be published in the "Cameron Pilot", a weekly newspaper published in the Parish of Cameron, State of Louisiana, and being the official journal of this Garbage District No. One, for thirty (30) clear days in accordance with law, notice of said special election, which notice shall be substantially as follows:

NOTICE OF SPECIAL ELECTION

Pursuant to the provisions of a resolution adopted by the Cameron Parish Police Jury, State of Louisiana, acting as the governing authority of said Garbage District No. One, shall meet at its regular meeting place, on Thursday, February 18, 1971, at 10:00 o'clock a.m., and will then and there in open and public session proceed to examine and count the votes, examine and canvass the returns and declare the result of the said election.

THUS DONE AND SIGNED, at Cameron, Louisiana, on this the 5th day of January, 1971.

APPROVED: /s/ W. F. HENRY, JR., PRESIDENT
CAMERON PARISH POLICE JURY

ATTEST: /s/ JERRY G. JONES, SECRETARY

SECTION III: That this said Police Jury, acting as the governing authority of said Garbage District No. One, shall meet at its regular meeting place, on Thursday, February 18, 1971, at 10:00 o'clock a.m., and will then and there in open and public session proceed to examine and count the votes, examine and canvass the returns and declare the result of said election.

SECTION IV: That the polling place set forth in the foregoing Notice of Special Election and situated within the corporate limits of said Garbage District No. One be and the same is hereby designated as the polling place at which to hold said election, and the persons named in said Notice of Special Election, all being registered voters of said Garbage District No. One, be and they are hereby appointed as Commissioners and Clerks of election, respectively, to serve at the polling places as indicated.

SECTION V: That the officers above designated, or such substitutes therefor as may be selected and designated in compliance with Section 505 of Title 39 of the Louisiana Revised Statutes of 1950 (R.S. 39:505), shall hold the said special election to conform with the provisions of Part II, Chapter 4, Title 39 of the Louisiana Revised Statutes of 1950, as amended by Act 277 of the Regular Session of the Louisiana Legislature for the year 1970, and make due returns of the said election for the said election for the meeting of this Cameron Parish Police jury to be held at its regular meeting place, on Thursday, February 18, 1971, at 10:00 o'clock a.m. Assessed valuation shall not be voted in this election. Voting machines shall be entitled to vote election.

SECTION VI: That the Secretary be and he is hereby empowered, authorized and directed to arrange for and to furnish to the said election officers, in ample time for the holding of said election, the necessary equipment, forms and other election paraphernalia essential to the proper holding of said election.

SECTION VII: That certified copies of this resolution shall be forwarded to the Secretary of State, the State Custodian of Voting Machines, the Clerk of Court and Ex-Officio Parish Custodian of Voting Machines in and for the Parish of Cameron, Louisiana, and the Registrar of Votes in and for said Parish as notification of the special election herein called in order that such may prepare said election and perform their respective functions as required by law.

SECTION VIII: That application be and the same is hereby formally made to the State Bond and Tax Board, Baton Rouge, Louisiana, for consent and authority to hold a special election in Garbage District No. One, Parish of Cameron, State of Louisiana, as herein provided, and in the event said election carries, for further consent and authority to levy the tax provided for by said proposition.

SECTION IX: That a certified copy of this resolution shall be forwarded to said State Bond and Tax Board by the Secretary of the Cameron Parish Police Jury or by the attorney for Garbage District No. One, with a letter requesting the prompt consideration and approval of this application.

This resolution having been submitted to a vote, the vote thereon was as follows:

YEAS: Horace Mhire, C. A. Riggs, Archie Berwick, Lyle Crain, Charles Precht

NAYS: NONE

ABSENT: NONE

NOT VOTING: W. F. Henry, Jr., President

And said Ordinance was declared duly adopted and was approved on this 5th day of January, 1971.

APPROVED: /s/ W. F. HENRY, JR., PRESIDENT
CAMERON PARISH POLICE JURY

ATTEST: /s/ JERRY G. JONES, SECRETARY

CLAIMS COMMITTEE REPORT

To the President & Members
Cameron Parish Police Jury
Cameron, Louisiana

Gentlemen:

We, your Claims Committee, met this day, examined and approved the following payments:

1970 General Fund Check #2281-2922	$ 20,093.18
Receipts November, 1970	$ 4,514.70
Balance November, 1970	$ 21,687.64
PARISH WIDE ROAD & BRIDGE # 4631-4719	
Labor	$ 7,117.94
Culverts	145.98
Shell & other surfacing material	1,972.24
Fuel	767.86
Equipment, Supplies, Repairs	2,504.78
Equipment Rental	750.15
Insurance	351.65
Miscellaneous	1.65
Utilities	24.26
TOTAL DISBURSEMENTS	$ 13,640.51
Receipts November, 1970	$ 22,261.90
Balance November 1970	$ 21,721.33

Respectfully Submitted,
/s/ Horace Mhire, CHAIRMAN
/s/ Lyle Crain, CLAIMS COMMITTEE
/s/ Archie Berwick, CLAIMS COMMITTEE
/s/ Charles Precht, CLAIMS COMMITTEE

There being no further business and upon motion of Mr. Riggs, seconded by Mr. Crain, the meeting was declared adjourned.

APPROVED: /s/ W. F. HENRY, JR., PRESIDENT
CAMERON PARISH POLICE JURY

ATTEST: /s/ JERRY G. JONES, SECRETARY

ORDINANCE

An Ordinance establishing peddlers license and providing penalty for violation thereof.

BE IT ORDAINED by the Cameron Parish Police Jury in regular session convened on this 5th day of January, 1971, that:

SECTION I: Be and there is hereby levied a license fee in the amount of ONE HUNDRED & NO/100 ($100.00) DOLLARS, due and payable by all persons, firms or corporations operating in Cameron Parish, Louisiana as peddlers of fruit, vegetables or produce and food.

SECTION II: There is excepted from coverage by this Ordinance the sale of such items as are actually raised by the seller himself.

SECTION III: Whosoever violates the provisions of this Ordinance shall be fined no more than ONE HUNDRED AND NO/100 ($100.00) DOLLARS and/or confined to the parish jail for thirty (30) days or both.

The foregoing Ordinance was reduced to writing and a vote thereon was called for, with the following result:

YEAS: Horace Mhire, Archie Berwick, C. A. Riggs, Charles Precht and Lyle Crain

NAYS: NONE

ABSENT: NONE

NOT VOTING: W. F. Henry, Jr., President

And said Ordinance was declared duly adopted and was approved on this 5th day of January, 1971.

APPROVED: /s/ W. F. HENRY, JR., PRESIDENT
CAMERON PARISH POLICE JURY

ATTEST: /s/ JERRY G. JONES, SECRETARY

RESOLUTION

A Resolution ordering and calling a special election to be held by the Garbage District No. One of the Parish of Cameron, State of Louisiana, to authorize the levy of a special tax therein and making application to the State Bond and Tax Board in connection therewith.

BE IT RESOLVED by the Cameron Parish Police Jury, Parish of Cameron, State of Louisiana, acting as the governing authority of the Garbage District No. One of the Parish of Cameron, State of Louisiana.

SECTION I: That subject to the approval of the State Bond and Tax Board, and under the authority conferred by Article X, Section 10 of the Constitution of the State of Louisiana for the year 1921, and other constitutional and statutory authority supplemental thereto, a special election be and the same is hereby called and ordered to be held in the Garbage District No. One of the Parish of Cameron, State of Louisiana, on Tuesday, February 16, 1971, between the hours of six (6:00) o'clock a.m., and eight (8:00) o'clock p.m., in compliance with the provisions of Section 1181 of Title 18 of the Louisiana Revised Statutes of 1950 (R.S. 18:1181), and that at said special election there shall be submitted to the electors of the Garbage District No. One qualified and entitled to vote at said election, under the Constitution and Laws of the State of Louisiana, the following proposition, to-wit:

SHALL GARBAGE DISTRICT NO. ONE OF THE PARISH OF CAMERON, STATE OF LOUISIANA LEVY A THREE (3) MILL TAX ON ALL PROPERTY SUBJECT TO STATE TAXATION IN SAID DISTRICT FOR A PERIOD OF TEN (10) YEARS, COMMENCING WITH THE YEAR 1971, FOR THE PURPOSE OF PROVIDING AND MAINTAINING GARBAGE COLLECTION AND DISPOSAL SERVICES IN SAID DISTRICT.

SECTION II: That there shall be published in the "Cameron Pilot", a weekly newspaper published in the Parish of Cameron, State of Louisiana, and being the official journal of this Garbage District No. One, for thirty (30) clear days in accordance with law, notice of said special election, which notice shall be substantially as follows:

NOTICE OF SPECIAL ELECTION

Pursuant to the provisions of a resolution adopted by the Cameron Parish Police Jury, State of Louisiana, acting as the governing authority of Garbage District No. One, shall meet at its regular meeting place, on Thursday, February 18, 1971, at 10:00 o'clock a.m., and will then and there in open and public session proceed to examine and count the votes, examine and canvass the returns and declare the result of the said election.

THUS DONE AND SIGNED, at Cameron, Louisiana, on this the 5th day of January, 1971.

APPROVED: /s/ W. F. HENRY, JR., PRESIDENT
CAMERON PARISH POLICE JURY

ATTEST: /s/ JERRY G. JONES, SECRETARY

SECTION III: That this said Police Jury, acting as the governing authority of said Garbage District No. One, shall meet at its regular meeting place, on Thursday, February 18, 1971, at 10:00 o'clock a.m., and will then and there in open and public session proceed to examine and count the votes, examine and canvass the returns and declare the result of said election.

SECTION IV: That the polling place set forth in the foregoing Notice of Special Election and situated within the corporate limits of said Garbage District No. One be and the same is hereby designated as the polling place at which to hold said election, and the persons named in said Notice of Special Election, all being registered voters of said Garbage District No. One, be and they are hereby appointed as Commissioners and Clerks of election, respectively, to serve at the polling places as indicated.

SECTION V: That the officers above designated, or such substitutes therefor as may be selected and designated in compliance with Section 505 of Title 39 of the Louisiana Revised Statutes of 1950 (R.S. 39:505), shall hold the said special election to conform with the provisions of Part II, Chapter 4, Title 39 of the Louisiana Revised Statutes of 1950, as amended by Act 277 of the Regular Session of the Louisiana Legislature for the year 1970, and make due returns of the said election for the said election for the meeting of this Cameron Parish Police Jury to be held at its regular meeting place, on Thursday, February 18, 1971, at 10:00 o'clock a.m. Assessed valuation shall be voted in this election. Voting machines shall be used and all qualified electors shall be entitled to vote in this election.

SECTION VI: That the Secretary be and he is hereby empowered, authorized and directed to arrange for and to furnish to the said election officers, in ample time for the holding of said election, the necessary equipment, forms and other election paraphernalia essential to the proper holding of said election.

SECTION VII: That certified copies of this resolution shall be forwarded to the Secretary of State, the State Custodian of Voting Machines, the Clerk of Court and Ex-Officio Parish Custodian of Voting Machines in and for the Parish of Cameron, Louisiana, and the Registrar of Votes in and for said Parish as notification of the special election herein called in order that such may prepare said election and perform their respective functions as required by law.

SECTION VIII: That application be and the same is hereby formally made to the State Bond and Tax Board, Baton Rouge, Louisiana, for consent and authority to hold a special election in Garbage District No. One, Parish of Cameron, State of Louisiana, as herein provided, and in the event said election carries, for further consent and authority to levy the tax provided for by said proposition.

SECTION IX: That a certified copy of this resolution shall be forwarded to said State Bond and Tax Board by the Secretary of the Cameron Parish Police Jury or by the attorney for Garbage District No. One, with a letter requesting the prompt consideration and approval of this application.

This resolution having been submitted to a vote, the vote thereon was as follows:

YEAS: Horace Mhire, C. A. Riggs, Archie Berwick, Lyle Crain, Charles Precht

NAYS: NONE

CONTINUED ON PAGE 5

(Cont'd from Page 4)

NOT VOTING: W. F. Henry, Jr., President
ABSENT: NONE

And the resolution was declared adopted on this, the 5th day of January, 1971.
APPROVED: W. F. HENRY, JR., PRESIDENT
CAMERON PARISH POLICE JURY
ATTEST: /s/ JERRY G. JONES, SECRETARY

CAMERON PARISH SCHOOL BOARD
P. O. BOX W
CAMERON, LOUISIANA, 70631

The Cameron Parish School Board will open sealed bids at its office in Cameron, Louisiana, at 10:00 A.M., February 8, 1971, for the purchase of School Board office on or before the above time and date. Envelopes containing the bids must be clearly marked "Bids on Audio Visual Equipment". Itemized list of equipment may be obtained from the School Board office in Cameron, Louisiana. Bids shall include 3% state sales tax and be F. O. B. Cameron Parish School Board office, Cameron, Louisiana.

Equipment will be guaranteed unconditionally for a period of one (1) year, including all parts and service, with the exception of bulb replacement. Full and complete specifications and cuts must be furnished with the bid.

Awards will be made on the basis of the best buy as determined by the School Board and not necessarily the lowest cost.

Successful bidder will be required to conduct in-service training program and teacher workshops at vendor's expense.

Prices quoted shall remain in effect during fiscal year.

The Cameron Parish School Board reserves the right to reject any and all bids, and to adjust quantities and waive any formalities.

CAMERON PARISH SCHOOL BOARD
BY /s/ W. J. Montie, Superintendent
Jan. 15, 22, 29

PROCES VERBAL

PROCES VERBAL OF THE CANVASS OF THE VOTES CAST AT THE SPECIAL ELECTION HELD IN THE TOWN OF HACKBERRY, STATE OF LOUISIANA, ON TUESDAY, JANUARY 12, 1971.

BE IT KNOWN AND REMEMBERED that on Wednesday, January 13, 1971, at seven (7:00) o'clock p.m., at its regular meeting place, the Hackberry Recreation Hall, Hackberry, Louisiana, the Board of Commissioners of the Hackberry Recreation District, Parish of Cameron, State of Louisiana, acting as the governing authority of said District and being the authority ordering the special election held therein on Tuesday, January 12, 1971, with the following members present:

Tommie Goodrich, Earl Domingue, Donald Broussard, Ivy J. Ellender and William E. Reasoner, Jr.

There being absent: None

did, in public session, open the ballot boxes, did examine and count the ballots in number, did examine and canvass the returns and did declare the result of the said special election, there having been submitted at said special election the following proposition, to-wit:

PROPOSITION

Shall Hackberry Recreation District of the Parish of Cameron, State of Louisiana, levy a five (5) mills tax on all property subject to State taxation in said Hackberry Recreation District for a period of ten (10) years, commencing with the year 1971, for the purpose of operating and maintaining said District's recreation facilities?

There was found by said count and canvass that the following votes in number had been cast at the said special election IN FAVOR OF and AGAINST, respectively, the proposition as hereinabove set forth at the following polling places, to-wit:

HACKBERRY RECREATION HALL, Hackberry, Louisiana
No. of votes for 230 ;
No. of votes against 55

The polling place above specified being the only polling place designated at which to hold the said election, it was therefore shown that there was a majority of 175 votes in number cast IN FAVOR OF the proposition as hereinabove set forth.

Therefore, the Board of Commissioners of Hackberry Recreation District of the Parish of Cameron, State of Louisiana, acting as the governing authority of said District, did declare and proclaim and does hereby declare and proclaim in open public session that the proposition as hereinabove set forth was duly carried by a majority in number of votes cast by the qualified voters, voting at the said special election held in said District on Tuesday, January 12, 1971.

THUS DONE AND SIGNED, at Hackberry, Louisiana, on this, the 13th day of January, 1971.

/s/ Donald Broussard, President
/s/ Benny L. Sanders, Secretary

MEMBERS, BOARD OF COMMISSIONERS
/s/ Tommie Goodrich
/s/ Earl Domingue
/s/ Donald Broussard
/s/ Ivy J. Ellender
/s/ William E. Reasoner, Jr.

PROCLAMATION

I, DONALD BROUSSARD, President of the Board of Commissioners of the Hackberry Recreation District, Parish of Cameron, State of Louisiana, do hereby announce and proclaim the result of the special election held in said District on Tuesday, January 12, 1971, as ascertained by the canvass of the votes cast at the said election made by the Board of Commissioners of the Hackberry Recreation District, Parish of Cameron, State of Louisiana, and assembled at its regular meeting place, the Hackberry Recreation Hall, Hackberry, Louisiana, on Wednesday, January 13, 1971, at seven (7:00) o'clock p.m., which canvass showed the following result upon the proposition submitted at the said special election, to-wit:

PROPOSITION

Shall Hackberry Recreation District of the Parish of Cameron, State of Louisiana, levy a five (5) mills tax on all property subject to State taxation in said Hackberry Recreation District for a period of ten (10) years, commencing with the year 1971, for the purpose of operating and maintaining said District's recreation facilities?

There was found by said count and canvass that the following votes in number had been cast at the said special election IN FAVOR OF and AGAINST, respectively, the proposition as hereinabove set forth at the following polling place, to-wit:

HACKBERRY RECREATION HALL, Hackberry, Louisiana.
No. of votes for 230
No. of votes against 55

The polling place above specified being the only polling place designated at which to hold the said election, it was therefore shown that there was a majority of 175 votes in number cast IN FAVOR OF the proposition as hereinabove set forth.

THEREFORE, in accordance with the result of the canvass of returns and the action of the Board of Commissioners of the Hackberry Recreation District, Parish of Cameron, State of Louisiana, acting as the governing authority of said District, I, DONALD BROUSSARD, President of said District, do hereby proclaim, declare and announce the said proposition as hereinabove set forth to have been duly carried in number of the votes cast by the qualified registered voters, voting at the said special election held in the Hackberry Recreation District, Parish of Cameron, State of Louisiana, on Tuesday, January 12, 1971.

THUS DONE AND SIGNED, at Hackberry, Louisiana, on this, the 13th day of January, 1971.

// Donald Broussard, President
ATTEST: /s/ Benny L. Sanders, Secretary
STATE OF LOUISIANA:
PARISH OF CAMERON:

I, the undersigned Secretary of the Hackberry Recreation District, Parish of Cameron, State of Louisiana, do hereby certify that the foregoing four (4) pages constitute a true and correct copy of a proces verbal and proclamation taken by the Board of Commissioners of the Hackberry Recreation District, Parish of Cameron, State of Louisiana, of said District on January 13, 1971, canvassing and proclaiming the result of a special election held in the Town of Hackberry, State of Louisiana, on Tuesday, January 12, 1971.

IN FAITH WHEREOF, witness my official signature and the impress of the official seal of said Hackberry Recreation District, Hackberry, Louisiana, on this, the 13th day of January, 1970.

/s/ Benny L. Sanders, SECRETARY

NOTICE AGAINST CLAIMS

This is to advise that the Cameron Parish School Board, in its regular session convened on January 11, 1971, accepted as complete and satisfactory the work performed under contract for four temporary classrooms pursuant to that certain contract between the Cameron Parish School Board and St. Mary's Iron Works.

NOTICE IS HEREBY GIVEN that any persons having claims arising out of the furnishing of labor and materials and supplies, etc. in the construction of said works should file claim with the Clerk of Court of Cameron Parish, Louisiana, on or before forty-five (45) days after the first publication hereof, all in the manner and form as prescribed by law.

After the elapse of said time, the Cameron Parish School Board will pay all sums due in the absence of any such claims or liens.

CAMERON PARISH SCHOOL BOARD
BY /s/ W. J. Montie, Superintendent
Cameron Parish Pilot
Jan. 15, 22, 29, Feb. 5, 12, 19, 26

STATE OF LOUISIANA
Report of Legislative on the expenditures of the Clerk of Court of Cameron Parish for the year ended June 30, 1970 published as required by Revised Statutes 39:1301.

Salaries:	
Clerk	$16,200.00
Deputies	$14,700.00
Other employees	20.00
Office supplies and furnishings	5,318.50
Other expenditures	814.64
Total	$37,053.14

/s/ J. B. Lancaster
Legislative Auditor

SHERIFF'S SALE
FOURTEENTH JUDICIAL DISTRICT COURT
Parish of Cameron
STATE OF LOUISIANA
GULF NATIONAL AT LAKE CHARLES, LA.
VS. No. 4728
JAMES W. ERBELDING, JR.

By virtue of a writ of Seizure and Sale issued and to me directed by the honorable court aforesaid, I have seized and will offer for sale at public auction to the last and highest bidder with the benefit of appraisement, at the court house door of this parish of Cameron, on Wednesday, Feb. 3, 1971, between legal hours, the following described property, to-wit:

1969 Honda Motorcycle
Serial Number CL450 1007
91, Motor No. CL450E 1007100 seized under said writ.

Terms Cash on day of sale

/s/ Claude Eagleson,
Sheriff Cameron Parish, La.
Sheriff's Office, Cameron, La., January 16, 1971

Carl H. Hanchey
Attorney for Plaintiff
Advertised on January 22, 1971 in Cameron Pilot.

PUBLIC NOTICE

I am applying to the Louisiana Alcoholic Beverage Control Board for a permit to sell alcoholic beverages at retail as defined by law at the following address:

Bon Ton Roule, Ward 5, Holly Beach, J. B. Rt., Cameron, Cameron Parish, La.

Paul S. Broussard, Operator

Petition of Opposition should be made in writing in accordance with L.R.S. Title 26, Section 85 and 283.

PUBLIC NOTICE

I am applying to the Collector of Revenue of the State of Louisiana for a permit to sell beer at retail as defined by law at the following address:

Holly Beach Cafe, Highway 27, Johnson Bayou Route, Cameron, Ward 5, Cameron Parish, Louisiana.

Leanna T. Broussard, Operator

Petition of Opposition should be made in writing in accordance with L.R.S. Title 26, Section 85 and 283.

(Run Jan. 22, 29)

NOTICE
NOTICE OF PUBLICATION
FOR
THE STATE MINERAL BOARD
OF
THE STATE OF LOUISIANA
BATON ROUGE, LOUISIANA 70821

By virtue of and in conformity with the provisions of Chapter 9, Title 30 of the Louisiana Revised Statutes of 1950, as amended, sealed bids will be received at the Office of the State Mineral Board, Oil and Gas Building, Baton Rouge, Louisiana, on or before 10th day of February, 1971, at 10:00 A.M., for an oil, gas and mineral lease of the following described ash, oil, gas and any other hydrocarbon and/or gaseous hydrocarbon minerals (save and except sulphur, salt, lignite, coal and geothermal steam) in and under the bed of the Calcasieu River, Parish of Cameron, State of Louisiana, and the bed of navigable tributaries thereof, and the bed of the Gulf of Mexico within the boundaries of the State of Louisiana, to-wit:

TRACT 11288--PORTION OF BLOCK 2, WEST CAMERON AREA, REVISED, West Cameron Area, Revised, Cameron Parish, Louisiana -- That portion of Block 2, West Cameron Area, Revised, Cameron Parish, Louisiana, and more particularly described as follows: Being a single mineral lease on December 4, 1970, in Zone I as defined in the October 15, 1955 Agreement between the State of Louisiana and the United States of America and delineated on a copy of Exhibit "A" thereof, on file in the State Land Office. Said portion of Block 2 is further described as follows: Commencing at U.S.C. & G.S. Station "Cameron" (1934) (Latitude 29° 48' 00.000" North and Longitude 93° 20' 00.000" West); thence East 1,053.45 feet to the point of beginning, being a point on the West line of Block 2, West Cameron Area, Revised, Cameron Parish, Louisiana, and having Lambert Plane Coordinates of X = 1,120,801.732 feet and Y = 403,276.718; thence East 401.732 feet; thence North to a point on the North or seaward boundary of Zone I; thence Northwesterly along the North or seaward boundary of Zone I to a point of intersection with the West line of said Block 2; thence South to the point of beginning, containing an estimated 0.0 acres, more or less. All bearings are based on Louisiana Lambert Plane Coordinate System (South Zone).

All bids to offer a cash bonus for a lease having a primary term which shall not exceed five years, minimum royalties shall be one-eighth (1/8th) of all oil produced and saved; one-eighth (1/8th) of all gas produced and saved; or utilized; two gas produced and saved; two dollars ($2.00) per ton on sulphur produced and saved; ten cents (10¢) per ton on all minerals produced and saved; one-eighth (1/8th) of all other liquid or gaseous hydrocarbon minerals produced and saved.

Should lessee fail to begin the actual drilling (spudding in) of a well on the lease premises within one year from the date of the lease, the lease shall terminate as to both parties to the lease, unless on or before such anniversary date, lessee shall pay a delay rental (which shall in no event be less than one-half the bonus offered), which shall cover the privilege of deferring drilling operations for a period of one year. Upon like payments annually, drilling operations may be further deferred for like periods during the primary term. The primary term of the lease shall not exceed five years. The lease shall provide for the drilling of offset wells where necessary to protect the State's interest from drainage, and provisions against the assignment or subletting of the lease without approval by the State Mineral Board. The lease shall have the right of pooling or unitization agreements with respect to development and operation, and provisions subject to the approval of the State Mineral Board.

Certified check payable to the REGISTER, STATE LAND OFFICE for the full amount of the cash bonus, shall accompany each bid submitted with each bid, and no bid thus submitted may be withdrawn. Each bid must be accompanied by the certified check accompanying the bid of the successful bidder and the immediately unsuccessful bidder. The REGISTER, STATE LAND OFFICE and the Secretary, STATE TREASURER, will each deduct from the check submitted by the successful bidder, and by the immediately unsuccessful bidder, the amounts and make the payments to the respective parties entitled thereto the portion of the cash bonus paid on each bid in accordance with law and the terms of the notice.

All bids will be awarded shall be written on forms to be furnished by the State Mineral Board, and which may be obtained in the office of the Register of State Lands.

The State Mineral Board reserves the right to reject any and all bids and to grant a lease on any portion of the tracts advertised for a price per net less than proportionate to the least bid offered for the lease on the entire tract.

STATE MINERAL BOARD
STATE OF LOUISIANA

Published in the Baton Rouge "State-Times" on January 13, January 20, and January 27, 1971, and the Official Journal of the Parishes in which the property is located.

SHERIFF'S SALE
FOURTEENTH JUDICIAL DISTRICT COURT
Parish of Cameron
STATE OF LOUISIANA
Commercial Credit Corp.
VS. No. 4738
Wendell LaFosse, ET UX

By virtue of a writ of Seizure and Sale issued and to me directed by the honorable court aforesaid, I have seized and will offer for sale at public auction to the last and highest bidder with the benefit of appraisement, at the court house door of this parish of Cameron, on Wednesday, February 2, 1971, between legal hours, the following described property, to-wit:

One 1970 Contemporary 2 BR-FLR Mobile Home, Manufacturer's Serial No. or Identification No. C-60-1555

1 Upholstered Sofa and Chair

1 Whirlpool Refrig.
1 Range
1 5 pc. Dinette
1 Coffee Table
1 End table
1 Hanging lamp

seized under said writ.

Terms Cash on day of sale.

/s/ Claude Eagleson,
Sheriff Cameron Parish, La.
Sheriff's Office, Cameron, La., January 16, 1971

William L. McLeod, Jr.
Attorneys for Plaintiff
Advertised on January 22, 1971 in Cameron Pilot, Cameron, La.

Crater Lake National Park in Oregon covers 160,290 square miles.



HAYES PICOU, left, receives a certificate of appreciation, for being named Knight of the month of Our Lady Star of the Sea Council No. 5461, from Mike Styron, Council Fraternal Activity Chairman.

Hayes Picou named Knight of the Month

Ivy Meaux, district deputy of Knights of Columbus District No. 33, spoke to the members of Our Lady Star of the Sea Council No. 5461 in Cameron, last week.

He stated that the Cameron KC Council is the only one in the state as of this date, to have reached it's membership quota for the Star Council Award by the Supreme Council. The council needs only one more insurance member to meet the insurance quota for the John F. Kennedy Award.

Meaux also stated that a membership drive is now underway in the Knights of Columbus as a tribute to Pope Paul VI. The drive will end on March 28 with a Founder's Day Family Communion in all of the churches throughout the nation as an expression of loyalty to Pope Paul VI.

The District Deputy reminded the members that a new program of the Knights of Columbus provides for a free college education for all the children of Knights of Columbus members serving in the armed forces of the U.S., or civilian policeman, who are killed in line of duty. Meaux was accompanied at the meeting by Berton Doucet, District Warden, of Lake Charles.

Hayes Picou was named Knight of the Month for his work in providing meals at council meetings, and his participation in other council activities. Picou is a past Grand Knight of the council, and is the owner of Coastal Shell Co. in Cameron.

Nine Christmas food baskets were distributed to needy families in the Cameron area, sponsored by the Cameron KC Council. Sam LeBoeuf and E. J. Dronet served as co-chairman of the project.

Grand Knight Earl Mouton appointed the following members to make plans with the local court Catholic Daughters, to co-sponsor a benefit Mardi Gras Dance: W.H. Carter, Oscar Reyes, Mike Styron, Picou, and Mouton.

Rev. Alcide Sonnier, chaplain, spoke to the members in support of an upcoming inter-denominational service to be held in Cameron in the near future.

Grand Chenier 4-H Club meets

The Grand Chenier 4-H Club met Jan. 13. The meeting was called to order by the president, Vickie Nunez. The pledges were led by Robert Dowd and Diane Doland.

Lena Duprie and Virginia Jones led two songs. Poems were read by Cindy Broussard and Susan Howerton.

Secretary, Nancy Nunez, read the minutes. Denise McCall read the financial report.

Project reports were given by Russell Roy, muskrats; Denise McCall, hogs; Vickie Nunez, child care.

Margaret Theriot told the club that our float won 2nd place.

Mr. Guidry said record books were due March 12. Miss Granger demonstrated how to prepare record books.

Reporter,
Margaret Theriot

Johnson Bayou 4-H meeting

The Johnson Bayou 4-H club met Jan. 12 with President Leslie Prescott presiding. Gloria Landry and Michale Prescott led the pledges.

Selling flower seeds to make money for the club was approved. Reporter Michael Prescott told of coming events that included the water and soil conservation demonstration Jan. 23 and exhibit day at the next club meeting.

Vice-president Randy Badon assisted by Juanita Jinks and Gary Manuel presented a program on citizenship and character.

Agents Miss Granger and Mr. Guidry explained record books and displayed the new record book covers.



MR. AND MRS. JIM GRAY of Hackberry celebrated their 50th wedding anniversary Dec. 23. They were honored with a mass that day and an open house Jan. 3 given by their children, Mr. and Mrs. C. J. Gray, Mr. and Mrs. Royce Gray, Mr. and Mrs. Douglas Gray and Mr. and Mrs. Donald Gray.

Ballots on rice due

Rice referendum ballots have been mailed out to Calcasieu and Cameron parish rice farmers, according to Charles S. Hackett, Cameron-Calcasieu County Executive Director. Hackett reminds rice growers that the ballots must be postmarked or received in the Calcasieu ASCS office by Jan. 22.

Ballots will be counted Jan. 27, at 8:00 a.m. in the Calcasieu ASCS office, Federal Building Lake Charles.

Those eligible to vote are anyone who shared in the 1970 rice crop or its proceeds. The eligible list includes owner-operators, Landlords, tenants and sharecroppers.

The 1971 program establishes rice acreage allotments the same as 1970 allotments. The national rice acreage allotments for 1971 is 1,836,461 acres. If at least two thirds of those voting approve of marketing quotas, these quotas will be in effect.

The Secretary of Agriculture is required by law to proclaim marketing quotas for rice whenever the total supply exceeds normal supply. This is the case this year, so his proclamation is required despite the quantities of rice going into export, both through USDA programs and commercial sales.

If quotas are approved, growers who exceed their acreage allotments will be subject to marketing quotas penalties on excess production, based on 65 percent of the June 15, 1971 parity price for rice. None of their crop will be eligible for price support. Growers who keep within their allotments may market all their rice production without penalty, and will be eligible for price support loans at not less than 65 percent.

If quotas are disapproved, there will be no marketing penalties, but a price support to growers who do not exceed their allotments will be limited to 50 percent of parity.

S. Cameron 4-H meeting

The South Cameron Junior and Senior 4-H clubs met Jan. 7 in the school auditorium. The pledges were led by Agnes Theriot and David Trahan. The minutes were read by the secretary, Sheila Wainwright. Treasurer's report was given by Cecil Myers.

A game was led by Michael McCall. Liz Richard and Brenda Bonsall, the float chairmen, gave a report on how everything was going to be fixed.

Medals were presented to different members by Mr. Ward. The members were taught how to make their record books.

Consolidated Report of Condition

Cameron State Bank

of Cameron in the State of Louisiana and Domestic Subsidiaries at the close of business on October 28th, 1970.

ASSETS

Cash and due from banks (including $NONE unposted debits)		$ 1,439,806.39
U. S. Treasury securities		1,840,783.26
Obligations of States and political subdivisions		121,845.86
Federal funds sold and securities purchased under agreements to resell		500,000.00
Other loans		1,556,954.06
Bank premises, furniture and fixtures, and other assets representing bank premises		70,536.91
		1,426.39
Other assets		
TOTAL ASSETS		$ 5,531,352.87

LIABILITIES

Demand deposits of individuals, partnerships, and corporations		$ 1,457,506.27
Time and savings deposits of individuals, partnerships, and corporations		1,533,208.64
Deposits of United States Government		21,660.68
Deposits of States and political subdivisions		1,920,218.08
Certified and officers' checks, etc.		32,796.70
TOTAL DEPOSITS	$ 4,965,309.37	
(a) Total demand deposits	2,807,181.73	
(b) Total time and savings deposits	2,158,208.64	
Other liabilities		112,353.71
TOTAL LIABILITIES		$ 5,077,784.08

RESERVES ON LOANS AND SECURITIES

Reserve for bad debt losses on loans (set up pursuant to Internal Revenue Service rulings)	27,753.81
TOTAL RESERVES ON LOANS AND SECURITIES	$ 27,753.81

CAPITAL ACCOUNTS

Common stock-total par value (No. shares authorized 8000) (No. shares outstanding 8000)	200,000.00
Surplus	100,000.00
Undivided profits	125,814.98
TOTAL CAPITAL ACCOUNTS	$ 425,814.98
TOTAL LIABILITIES, RESERVES, AND CAPITAL ACCOUNTS	$ 5,531,352.87

We A. J. Howard, President and Robert V. Landry, Cashier, of the above-named bank do solemnly affirm that this report of condition is true and correct, to the best of our knowledge and belief.

A. J. HOWARD, PRESIDENT
ROBERT V. LANDRY, CASHIER

CORRECT-ATTEST: LESLIE R. RICHARD, ENOS J. STURLESE, JERRY JONES — Directors

STATE OF LOUISIANA
PARISH OF CAMERON

Sworn to and subscribed before me this 18th day of January, 1971, and I hereby certify that I am not an officer or director of this bank.

My commission expires _____, J. Berton Daigle, Notary Public

STINE-STARLIN
LUMBER COMPANY says

DON'T MOVE-IMPROVE LUMBER & building supplies

MASONITE-CROSSWALL
PRE-FINISHED
PANELLING



4 x 8 x ¼
FIVE COLORS
$4.95 EA.

MASONITE ANTIQUE
PRE-FINISHED
PANELLING
FIVE COLORS
4 x 8 x ¼ EA. $7.95

EXTERIOR FIR
PLYWOOD
4 x 8 x ¼ EA. $2.79

EXTERIOR FIR
PLYWOOD
4 x 8 x ¼ EA. $3.19

3½" FIBERGLAS
INSULATION
$59.00 PER M
SQ. FT.

6" FIBERGLAS
INSULATION
$99.00 PER M
SQ. FT.

235 lb.
ROOFING
SQUARE $6.95

2 ONLY
ELECTRIC OVENS $100 EA.



LOOK OVER OUR LUMBER AND BUILDING SUPPLIES! YOU'LL EXCLAIM, TOO AT THE QUALITY BUILDING MATERIALS AND HARDWARE AT

STINE-STARLIN
LUMBER COMPANY
HACKBERRY HWY. 527-6735
SULPHUR, LA.



MORGAN FAULK of Sweetlake and two of his sons, Ricky, 10, and Richard, 1, celebrated birthdays in December.

GRAND LAKE - SWEETLAKE NEWS

By BECKY FAULK

Mr. and Mrs. Stephen A. Farque of Big Lake are the proud parents of a baby boy, Lane Troy, born on Dec. 13, 1970. Lane was welcomed home by one brother, Steven Paul. Grandparents are Mr. and Mrs. C. J. Farque of Big Lake and Mrs. June Iglisky of Lake Charles.

(Cont'd from Pg. 1)

2nd, Cindy Morris
Grade Twelve - 1st, Wanda Coody.

PHOTOGRAPHY
Grade Three - 1st, Albert Crain
Grade Four - 1st, Julie Trahan
Grade Six - 1st, Randalin Crain; 2nd, Yvonne Mouton; 3rd, Wanda Adaway; Belinda Kelley, honorable mention; Catherine Burleigh, honorable mention.
Grade Seven - 1st, Gerald Mouton; 2nd, Blayne Mayard.

ADULT OIL
1st, Annie Miller; 2nd, Claribel Coody; 3rd, Martha Fontenot; Claribel Coody, honorable mention; Annie Miller, Grand Prize.

ADULT PENCIL
1st, Donald Lanceslin; 2nd, Michael Styron; 3rd, Dianne McCall.

ADULT WATERCOLOR
1st, Martha Fontenot

ADULT HANDICRAFT
1st, Claude McCall, 2nd, Geneva Griffith; 3rd, Claribel Coody; Claribel Coody, honorable mention; Claude McCall, grand prize; Dianne McCall, honorable mention.

ADULT CERAMICS
1st, Gladys McCall

ADULT PHOTOGRAPHY
1st, Joseph C. Miller; Mikki Prescott, honorable mention.

Laura Lynn Hebert, daughter of Mr. and Mrs. Glenn Hebert of Sweetlake, is doing well following the surgery on her foot during the Christmas holidays.

Mrs. Ned Richard of Gillis has recently been released from St. Patrick's Hospital and is at home doing well. She is the mother of Mrs. Glenn Hebert of Sweetlake.

Our thoughts and prayers are with Mrs. Della Hinton of Sweetlake, whose father is seriously ill in a Lake Charles nursing home.

Mr. and Mrs. W. H. "Blackie" Duhon and children, Phil and Pam, recently traveled to Conroe, Tex. to spend a weekend with Mr. and Mrs. Bo Walding of that city. The Waldings are former residents of Sweetlake.

The basketball game that was cancelled recently due to the icy conditions was played in Grand Lake on Monday night, Jan. 18. Although the Grand Lake girls lost their game, our boys defeated Hathaway boys with a score of 60-41.

"The Concerned" met Tuesday, Jan. 12, in the home of Mrs. Debbie Helms in Sweetlake with 11 present. The next meeting will be held Tuesday, Jan. 19 in the home of Mrs. Clyde Robertson of Sweetlake.

Mrs. Nolton Richard and Mrs. Abste Duhon, both of Grand Lake, were recognized at a recent Red Cross meeting, during which they each received a three-year tab that accompanies the ten-year pins.

Grand Chenier News

By ELORA MONTIE

This past week the weather was rather on the warmer side with 74 degree temperature at the Chenier. The warmer weather brought the fogs back again.

Affected most were school buses and folks driving to and from work.

The cool front which moved in Friday night brought good weather over the weekend.

Wednesday of this week mated 90 school days, half of this school session gone by. Pupils are taking their 3rd six weeks tests.

Schools were due to close May 27 but due to the day missed on account of frozen roads, they will now close May 28.

FLU AROUND

The flu bug has started to make its rounds at the Chenier.

Friday there were 20 pupils absent from school with flu.

Mrs. Albert Cohen is suffering with a strained muscle.

Mrs. Claude Bonsall underwent eye surgery in Lake Charles last week. She is reported doing much better.

Mrs. Marie McCall is home doing fine. She spent quite a while with her daughter, the Conway LeBleus in Cameron.

Leonard Miller entered Memorial Hospital in Lake Charles Thursday afternoon where he will undergo tests.

Mrs. Burdsey Quibodeaux entered St. Patrick's Sunday.

Joe Kesshaw is in South Cameron Hospital. He is reported doing better.

Vince, son of Mr. and Mrs. Frank Theriot, was taken to Memorial Hospital Sunday afternoon. He fell while playing on a mini bike at the Omer Smith home.

Monday morning Buddie Meaux of Port Arthur, Tex. underwent surgery in Port Arthur. He is the brother of Johnnie Meaux of Oak Grove and brother-in-law of Carl McCall and Mrs. Marie McCall of here.

Mrs. Nancy Nunez is in South Cameron Memorial Hospital in Creole undergoing tests. She entered the hospital Saturday.

NEW CAR

Mr. and Mrs. Walter Wainwright have purchased a 1971 Pontiac.

The children along with their teachers are now busy at school preparing for the science fair which will be Feb. 17.

VISITORS

Mr. and Mrs. Archie Miller of Fremont, Tex. visited with Leonard (ToBee) Miller Wednesday in Grand Chenier. They brought her brother, Leonard to the hospital Thursday.

Mr. and Mrs. Pat Rogers of Baton Rouge are spending a few days in their home here.

Mr. and Mrs. Gilford Miller and Cheryl and Mary Ann Clark of here spent Sunday with Mr. and Mrs. Dudley Thibodeaux in their camp at Johnson Bayou.

Mr. and Mrs. Adam Hebert of Crowley visited with Mrs. Edmond Bertrand here Wednesday night and Thursday. Spending Wednesday with them were Mr. and Mrs. Abra Conner of Creole.

Mr. and Mrs. Crawford Vincent of Lake Charles spent Monday in their camp here.

Mrs. Alvenia Koonce and grandson Danny Nuner of Nederland, Tex. visited with Mr. and Mrs. Donald Lee Miller Saturday night and Sunday.

The Curtis Richard family of Orange, visited with Mr. and Mrs. D. Y. Doland over the weekend.

Mrs. Charlie Richard had visiting her over the weekend Mr. and Mrs. Harry Richard of Lake Charles.

Visiting Mr. and Mrs. Carl McCall last week was C. J. Arceneaux of Thibodeaux. Mr. Arceneaux taught school here years ago.

Mr. and Mrs. Wilburn McDonald of Morgan City visited the Lynn McCalls and Lee Nunez, Jr. families over the weekend.

Frank Theriot, Jimmie Roberts, Mrs. Bertha Roy of here, and Mrs. Alva Neeley of Lake Charles visited Mrs. Roy's and Mrs. Neeley's brother Douglas Wilhite in Houston hospital last Tuesday.

Johnson Bayou 4-H club meets

The Johnson Bayou 4-H Club meeting was held Jan. 12. The meeting was called to order by Beverly Harrison, president.

The pledges were led by Martha Berwick and Connie Meyers. The financial report was given by Angelia Sandifer.

The coming events were given by Cindy Trahan. The club decided to collect old Christmas cards for Pinecrest.

Project reports were given by Marilyn Boudreaux on safety and Randy Trahan on trapping.

Miss Patsy Granger showed us how to put record books together.

Alex Beard, Jr., and Mervin Taylor, both of Sweetlake, represented Cameron parish at the Farm Bureau Leadership Conference on Thursday and Friday, Jan. 14 and 15, at the Ramada Inn in Alexandria. During the conference, they received an award for first in the Membership Quota in this district.

Mr. Beard, president of the Cameron Farm Bureau chapter, is glad to announce that the President of the Louisiana Farm Bureau, James Graunyard, rode in the Fur and Wildlife Parade held recently in Cameron. Due to bad weather conditions, the Farm Bureau Queen was unable to attend the festival. However, 1st runner-up, Dianne Sonnier of Jeff Davis Parish, represented the Farm Bureau in the festival parade.

Read the Classifieds

PFC Roland Theriot tells of Army life



PFC Roland Theriot

PFC Roland Theriot left DeQuincy Dec. 21 after a 21-day leave with relatives and friends. He returned to his base at Fort Lewis, Wash.

A 1969 graduate of DeQuincy High School, he is the son of Mrs. Woody Poimboef and Eugene Theriot.

It was impossible for Theriot and the News staff to make connections for an interview during his leave; however, he has written a letter, bringing us up to date on what he has been doing, and the letter is shared with his friends through the News:

"On May 25, 1970, I reported for duty with the U. S. Army.

"I left Lake Charles, La., at 6:30 a.m. by bus for Houston, Tex. Upon arriving at Houston I was put on a jet for Los Angeles, Calif. It being my first plane ride, they didn't give me time to think how scared I was. I left Houston at 4 p.m. I must say it was quite a thrill. I arrived in Los Angeles at 8:20 p.m. Boy, Uncle Sam can really move you in a hurry.

"I took my basic training at Fort Ord, Calif. I was chosen a squad leader, which turned out to be a big responsibility. During my basic training it was quite a challenge, but I must say I enjoyed all they had to offer.

"After 8 weeks of basic training, I was granted a 13-day leave. Boy, DeQuincy sure did look good!

On Aug. 9, 1970, I then reported to Fort Lewis, Wash., for advance training in heavy equipment. While at Fort Lewis, I played post football. I played halfback and was the punter for our team. During the season I scored 14 touchdowns and kicked four field goals, one being a 40-yarder; the others were 18, 20 and 28 yards. We lost only one game out of 14.

"During the last game I received a broken right hand. I was then granted a 21-day leave.

"I have learned a lot from being in service. Some of those things are you learn how to travel and to take orders; most of all, always salute a general, no matter if you're in uniform or not!"

PFC Roland W. Theriot 433-76-8028, 295th Supply Co., Fort Lewis, Wash. 98433

CAMERON PARISH PILOT

Published weekly on Thursday, entered as second class mail at the Cameron La. Post Office, Zip Code 70631, under Act of Congress of March 3, 1879. Second class postage paid at Cameron, La. Additional entry at the Lake Charles, La., Post office.

MR. AND MRS. JERRY WISE, EDITORS & PUBLISHERS

WESTERN AUTO
Associate Store
HOME OWNED BY MR. & MRS.
EARL MOUTON
Phone: PR 5-5369
CAMERON, LOUISIANA 70631
HUNTING & FISHING LICENSES SOLD HERE.

AHOY !
This year skipper you own OUACHITA, STERNCRAFT or TARPON fishing boat from Fenley's Sporting Goods, Inc.
Complete boat, motor and trailer package deals to choose from!
First in dependability -- "Johnson"
FINLEY'S SPORTING GOODS, INC.
213 GILL STREET
LAKE CHARLES, LOUISIANA 70601
Phones 436-9439/436-7957

Need Carpet or Draperies?



Call 433-1324 Lake Charles Collect

501 Nylon Carpet
Installed with pad $6.95 per yard
Draperies
Re-upholstery
Steam Clean Carpet in Your Home
Financing Available -- Free Estimate
Custom Carpet Service
In Business at the same location 20 years!
1530 6th Ave. Lake Charles 433-1324

Could You Replace Your Home If Fire Struck Now?



If fire struck now, the replacement costs could be staggering. Your insurance coverage should be reviewed and updated — soon. See us for full protection.
Cameron Insurance Agency
J. B. Jones, Jr. --Leslie Richard
Telephone PR5-5714, PR5-5715 or PR5-5416

Keep up on current affairs the easy way
Read the Pulitzer Prize winning Christian Science Monitor. Rarely more than 20 pages, this easy-to-read daily newspaper gives you a complete grasp of national and world affairs. Plus fashion, sports, business, and the arts. Read the newspaper that 91% of Congress reads.
Please send me the Monitor at the special introductory rate for six months for only $6... a saving of $7.
☐ Check or money order enclosed
☐ Bill me
name
street
city
state zip
PB 10
THE CHRISTIAN SCIENCE MONITOR®
Box 125, Astor Station
Boston, Massachusetts 02123

Microfilm Dept, Library
Louisiana State University
Baton Rouge, La. 70802

Cameron Pilot

NEWSPAPER-

15TH YEAR -- NO. 17 CAMERON, LA. FRIDAY, JANUARY 29, 1971





CLIFFORD CONNER, top photo right, receives the Creole Knight of Year plaque from last year's recipient, Fredman Theriot. In the lower photo, Mrs. Elba Dardeau, left, receives the Daughter of the Year award from Mrs. Roland Primeaux, last year's winner.

Conner, Dardeau presented awards

Stressing the importance of every vote, and pointing out many instances in the history of our country when only one vote meant the difference in winning or being defeated, Lloyd Jones, executive assistant to Congressman Edwin W. Edwards, delivered the main speech at the annual Knight and Daughter of the Year Award Banquet at the KC Hall in Creole Saturday night.

He called on each citizen to get individually involved in the running of our country and to take an active part in politics.

Mrs. Roland Primeaux, past recipient of the award, presented the Catholic Daughter of the Year award to Mrs. Elba Dardeau.

Clifford Conner received the Knight of the Year award from Fredman Theriot, winner last year.

Mrs. Garfield Savoie of Sulphur, State Regent of CDA presented past grand regent plaques to Mrs. Dalton Richard and Mrs. Robert Landry. She also recognized the work the late Miss Oma Miller had done for the court.

Past recipients of the CDA Court Mary Olive No. 1463 Daughter of the Year award are: Oma Miller, Wayne Montie, Dorothy Landry, Audrey Daigle, Elaine Theriot, Mable Saltzman, Mary Theriot, Estelle Theriot, Elougia Richard, Beaulah Boudreaux, Gladys McCall, Mayola Wicke, Lorine Baccigalopi and Lydia Primeaux.

Past recipients of the K. of C. J. P. Boudoin Sr. Council No. 3014 Knight of the Year Award are: Dalton Richard, Norman McCall, J. Berton Daigle, Severin Miller, T. P. Bonsall, Mark Richard, Gordon Johnson, Lee G. Boudoin, Ezras Nunez, Donald P. Broussard, Whitney Baccigalopi, and Fredman Theriot.

The benediction was given by Father Eugene Wy, Pastor, St. Eugene Parish, Grand Chenier.

The call to order was given by Telesmar P. Bonsall, Grand Knight. Eddie Jo Conner served as Master of Ceremonies.

The invocation was led by Father Frederick Webert, pastor, Sacred Heart Parish of Creole. J. Berton Daigle, Past Grand Knight led the Pledge of Allegiance.

Mrs. Lorine Baccigalopi introduced the CDA officers and Kenneth Montie, Past Grand Knight, presented the Sportsman of the Year award to Marvin Duddleston. Bonsall presented the Past Grand Knight plaque to Pat Doland.

Felice Dardeau and Steven LaFleur, both of Grand Chenier received the youth award plaques.

Satsumas good crop for parish

By CLIFFORD MYERS

The production of citrus, especially Satsuma which may be successfully grown commercially as far north as 100 miles from the Gulf, offers much potential in this area. Some of the most beneficial factors in this area are: climate, area market and suitable soil with hurricanes being one of the most serious problems.

Economically, under normal conditions, citrus will return more per dollar invested than most any other agriculture enterprise. It takes about 4 years from planting to first commercial harvest. The planting and caring for one tree for 4 years costs about $4.50. Thereafter, the cost is approximately $1 per tree per year for cultivating, pruning, fertilizing, disease and insect control.

This $1 maintenance per year can be greatly reduced, and as in most cases, because only fertilizer and a light cultivation is needed periodically to control grasses and weeds. With good management practice, 1 acre of matured trees should return a net income of at least $2,000 per year.

Most all citrus can be grown in Cameron Parish, provided they are the recommended varieties. The Owari Satsuma grown on triofiata stock offers the best possibilities at the present time. They are quite "cold" hardy. However, the degree of hardiness depends on its condition at the time of freeze.

When properly fertilized, free of disease and insect with a sufficient supply of soil moisture, either by natural conditions or irrigation, the satsuma tree will withstand a considerable amount of cold weather. Still further protection can be provided by spraying the entire tree during the freeze so as to form a coating of ice on it. Care must be taken not to overspray it as too much water can create an excess weight, thereby breaking the weaker limbs or branches.

The LSU Agricultural Research Department has recently developed a more cold hardy variety than the present recommended Owari variety. As this variety increases and becomes available on the market the only real threat to Cameron Parish citrus production will be the hurricanes.

Car wash to be held Sat.

The South Cameron Junior Class will sponsor a car wash Saturday, Jan. 30. Price will be $3 per car.

Locations are as follows: Rodney's Shell, Cameron; Loston's Shell, Creole; East Shell, Grand Chenier.

The car wash will start at 8 a.m. and will go all day. The Junior Class will appreciate your helping finance their Junior Senior banquet.

J Hensley, Jr. dies in wreck

Airman/1st John Phillip Hensley, Jr., 21, of Cameron, was killed in an auto accident at Columbus, Miss. on Jan. 18. He was stationed at the Columbus Air Force Base.

Funeral services were held Friday, Jan. 22 at the Memorial Funeral Home in Columbus. Chaplain Erickson officiated, assisted by Dr. Horace Villee. Burial was in Friendship cemetery in Columbus with full military rites at Graveside.

Airman Hensley was born in Littlefield, Texas and was a mechanic in the Air Force. He was a member of the Baptist Church.

He is survived by his wife, Mrs. Ann Lamison Hensley of Columbus; two sons, Stephen Eugene Carson and Richard James Carson, both of Columbus; his parents, Mr. and Mrs. John P. Hensley, Sr. of Cameron; three sisters, Kathy Hensley of Cameron; Mrs. Otto Greer of Odessa, Tex.; and Mrs. Bonnie Gordon, Shreveport.

Miller, Riggs to go to Maryland

By GENEVA GRIFFITH

In the hands of J. A. Miller rides the hopes that the world muskrat skinning contest title will come to Cameron and the Louisiana Fur and Wildlife Festival. Miller won the skinning contest at the recent Festival held in Cameron and a trip to the National Outdoor Show in Cambridge, Md., where he will be competing against the national champion for the world title.

Accompanying Miller will be Gail Riggs, Miss Cameron Parish, a freshman at McNeese State University, and her mother, Mrs. C. A. Riggs of Hackberry. The group will leave by plane Feb. 4 and return Feb. 7.

Each year the National Outdoor Show sends their Miss Outdoors and their fur skinning winner to the Louisiana Fur and Wildlife Festival in Cameron in January. Then the winner of the Louisiana Fur skinning contest and Miss Cameron Parish contest are sent to Cambridge as guests of the National Outdoor Show.

Miller is trying something new this year. He is taking his own rats with him. The Miller family, J. A., his father Fletcher and brother Wade, have tried various ways to transport the rats to Maryland. They have taken them frozen, alive in cages, in different ways. This time Miller will take them alive in cages but in compartments.

Miller says that the Cameron rats are different from the Maryland rats and figures if he can get his rats to Maryland safely he will have a good chance of winning the contest up there. He remembers one unhappy experience when the rats being transported in cages suffocated in the baggage compartment of the airplane.



Nancy Jane Riley

Miss Riley is queen of ball

A 19-year-old ash blonde coed at Northeast Louisiana University will reign as Queen of the Mardi Gras in Washington Feb. 13 at the Louisiana State Society's 24th annual Carnival Ball.

Miss Nancy Jane Riley, daughter of Mr. and Mrs. John William Riley of Winnfield, will lead the grand march of revelers in the Grand Ballroom of the Sheridan-Park Hotel there, surrounded by a court of 55 Louisiana beauty queens and princesses, representing the state's leading festivals.

Reigning with Miss Riley at Washington's most sumptious social gathering will be Dr. Clarence A. Lorio, Sr., of Lakeland, as King of the Ball.

Attending the Mardi Gras ball from Cameron will be Cherie Kay Griffith, the Louisiana Fur Queen; her mother, Mrs. D. W. Griffith and Mrs. Braxton Blake.

Bids asked on Mermentau job

The East Cameron Port Commission will open bids at 11 a.m., Tuesday, Feb. 23 on the construction of the Mermentau River-Gulf of Mexico navigational channel, dikes and navigational aids.

The project, which is to be financed by a $1 million bond issue approved by property owners in eastern section of Cameron Parish, will open the Mermentau river for barge navigation and provide better drainage for a large area.

Arnold C. Jones is president of the East Cameron Port Commission.

School tax vote set March 20th

The Cameron Parish School Board has called a special election for March 20 to submit to the voters of the parish a proposition to levy a seven mill tax on parish property for ten years to provide additional financial support for the public schools.

The tax would go into the school board's general fund and would be used for all of the schools in the parish.

W. J. Montie, school superintendent, said he would explain the need for the new tax in a statement to be released soon.

Garbage vote postponed here

An election to renew a three mill tax for maintaining garbage collection in Garbage District No. 1 of Cameron Parish has been postponed to a later date.

Garner Nunez, parish treasurer, said that the election was postponed so that it could be held at the same time as a tax renewal election for Cameron Water District No. 1.

The garbage election was to have been held Feb. 16.

50 miles of road construction set

The Cameron Parish Police Jury is presently in the process of constructing and receiving bids for new construction and re-surfacing of parish roads to include 50.816 miles at an estimated cost of $1,467,000. These projects will include resurfacing and hardsurfacing of many roads located in each of the six wards of the parish.

The Cameron Parish Police Jury recently received bids on Project #713-32-96 Road Royalty fund and awarded a construction contract to R. E. Heidt Construction Co. of Lake Charles. The cost of this project is $247,129.38. This includes work on 21.42 miles of parish roads in the parish.

In March, 1971 bids will be received on 6.198 miles of construction work in the town of Cameron at an estimated cost of $100,000.

Parish Project #713-32-83 construction bids will be received in March, 1971 for black topping of 2.013 miles at an estimated cost of $80,000. This will be financed through Act 10 funds.

Cameron Parish Project #713-38-52 Road Royalty Fund bids will be received early this spring for the hard surfacing of 21.180 miles of parish roads at an estimated cost of $1,060,000.

Boxing tourney to be held here

The Cameron Boxing Club will sponsor an amateur boxing tournament Saturday, Feb. 6 beginning at 7:30 p.m. at the Cameron Recreation Center, it is announced by Eldon Cunningham, club president.

He said that all Cameron area young men between the ages of 16 and 26 are invited to participate in the tournament. Some 20 boxing teams from Louisiana and Texas are expected to compete.

Admission to the tournament will be $1.50 for adults and 75 cents for students.

Last Sunday the Cameron club boxed the Lake Charles Boxing Club with the following results:

Cunningham of Cameron knocked out Tony Peters of Lake Charles in the second round.

Johnny Williams of Lake Charles won a decision over Frankie Richard of Cameron.

Also participating were Joe Roberts and Danny Bourg of Cameron.

Livestock show set for Feb. 6

The Cameron Parish Junior Livestock Show and sale will be held Saturday, Feb. 6, at the Hackberry Recreation Center in Hackberry.

Exhibitors are asked to arrive before 7:30 a.m. Registration will be from 7 to 7:30 a.m. Judging will begin at 8 a.m. The sale will be held at 1 p.m.

Trophies and ribbons will be awarded in the various divisions such as beef market and breeding, sheep, dairy, swine, horses, poultry, rabbits, pigeons, etc.

Mail box asked for Oak Grove

The Cameron Parish Development Association voted recently to get up a petition to request a mail deposit box at Tarter's Grocery Store at Oak Grove. It will be signed by people in that area and will be forwarded to the proper authorities telling the reasons for the box.

Cutley Vincent reported on the abundance of alligators and suggested a controlled hunting season. Vian Theriot suggested that the Association write to the Wildlife and Fisheries Commission asking for a limited hunting season for alligators as there are many that are destroying other wildlife.

Alligator show set for Sunday

The Louisiana Wild Life and Fisheries Commission announced that the television show "The American Sportsman", featuring alligator capturing and research on Rockefeller Wildlife Refuge, will be shown on ABC Sunday, Jan. 31, beginning at 3:15 p.m.

The outdoor television show, featuring Curtis Gresham, along with wildlife commission personnel Ted Joanen and Larry McNeese, will show actual capturing of alligators at night and other details of the refuge's long-range alligator research.

In commenting on the television show, Allan Enzminger, chief of the commission's refuge division, pointed out that Louisiana serves as an excellent example of how a reptile faced with possible extinction has been restored in numbers that now warrant a regulated alligator hunting season, as existed in former years.

"Louisiana has over four million acres of marshland with an abundant population of alligators. There are also thousands of acres in the Atchafalaya Basin where alligators are plentiful," he said.

"Instead of being an endangered species, alligators in Louisiana are now regarded as a renewable resource," he said. "It is hoped that before long there can be a regular open season for the taking of alligators which are highly in demand in the leather goods industry."

The show may be seen in this area at 3:15 p.m. Sunday on Channel 3, KATC in Lafayette.

New business is opened here

J. C. Phillips announced this week the opening of a new business in the building formerly occupied by Sooner Supply Co. in Cameron.

Known as Tap Industries, the business includes a garage and paint and body shop, equipment rental service and sewerage contracting work. A service station also will be opened.

Phillips has been in the automotive business for about 30 years and formerly was service manager for Golden Chevrolet in Cameron.

Watershed structure accepted here

The foundation for Structure No. 1 in the Cameron-Creole watershed project has been accepted, according to J. A. Davis, contracting officer. Members of local sponsoring organizations and the Soil Conservation Service held the final review Thursday, Jan. 21.

The work was performed by Mike Hooks, Inc. of Lake Charles. It consisted of excavating the unfavorable mush material out of the location and replacing it with sand.

The site is near the mouth of Grand Bayou in the marsh, north of Cameron. The large water management structure that will be built here will be used, together with 19 miles of levee and several other structures and channels, for water management over the 113,000 acre watershed.

The Cameron-Creole watershed project is located in the Cameron-Gibbstown-Creole-Grand Lake area, south of the Intracoastal Canal. It is sponsored by Cameron Parish Gravity Drainage District No. 3 and 4, the Gulf Coast Soil and Water Conservation District and the Cameron Parish Police Jury.

Construction is being done with financial assistance under Public Law 566, the small watershed act. Technical help is being furnished by the Soil Conservation Service and the Louisiana Department of Public Works.

The U. S. and State wildlife agencies and others have assisted in developing the work plan.



Irvin Sonnier, SCS engineer, left, and J. A. Davis, Gravity Drainage District No. 3 contracting officer, discuss structure No. 1 foundation in the background.

STINE-STARLIN
LUMBER COMPANY says

DON'T MOVE IMPROVE LUMBER & building supplies

MASONITE-CROSSWALL
PRE-FINISHED
PANELLING



4 x 8 x ¼
FIVE COLORS
$4.95 EA.

MASONITE ANTIQUE
PRE-FINISHED
PANELLING
FIVE COLORS
4 x 8 x ¼ EA. $7.95

EXTERIOR FIR
PLYWOOD
4 x 8 x ¼ EA. $2.79

EXTERIOR FIR
PLYWOOD
4 x 8 x ¼ EA. $3.19

3½" FIBERGLAS
INSULATION
$59.00 PER M
SQ. FT.

6" FIBERGLAS
INSULATION
$99.00 PER M
SQ. FT.

235 lb.
ROOFING
SQUARE $6.95

2 ONLY
ELECTRIC OVENS $100 EA.





LOOK OVER OUR LUMBER AND BUILDING SUPPLIES! YOU'LL EXCLAIM, TOO AT THE QUALITY BUILDING MATERIALS AND HARDWARE AT

STINE-STARLIN
LUMBER COMPANY
HACKBERRY HWY. 527-6735
SULPHUR, LA.



MORGAN FAULK of Sweetlake and two of his sons, Ricky, 10, and Richard, 1, celebrated birthdays in December.

GRAND LAKE - SWEETLAKE NEWS

By BECKY FAULK

Mr. and Mrs. Stephen A. Farque of Big Lake are the proud parents of a baby boy, Lane Troy, born on Dec. 13, 1970. Lane was welcomed home by one brother, Steven Paul. Grandparents are Mr. and Mrs. C. J. Farque of Big Lake and Mrs. June Iglinsky of Lake Charles.

Laura Lynn Hebert, daughter of Mr. and Mrs. Glenn Hebert of Sweetlake, is doing well following the surgery on her foot during the Christmas holidays.

Mrs. Ned Richard of Cillis has recently been released from St. Patrick's Hospital and is at home doing well. She is the mother of Mrs. Glenn Hebert of Sweetlake.

Our thoughts and prayers are with Mrs. Della Hinton of Sweetlake, whose father is seriously ill in a Lake Charles nursing home.

Mr. and Mrs. W. H. "Blackie" Duhon and children, Phil and Pam, recently traveled to Conroe, Tex. to spend a weekend with Mr. and Mrs. Bo Walding of that city. The Waldings are former residents of Sweetlake.

The basketball game that was cancelled recently due to the icy conditions was played in Grand Lake on Monday night, Jan. 18. Although the Grand Lake girls lost their game, our boys defeated Hathaway boys with a score of 60-41.

"The Concerned" met Tuesday, Jan. 12, in the home of Mrs. Debbie Helms in Sweetlake with 11 present. The next meeting will be held Tuesday, Jan. 19 in the home of Mrs. Clyde Robertson of Sweetlake.

Mrs. Nolton Richard and Mrs. Abste Duhon, both of Grand Lake, were recognized at a recent Red Cross meeting, during which they each received a three-year tab that accompanies the ten-year pin.

(Cont'd from Pg. 1)

2nd, Cindy Morris
Grade Twelve - 1st, Wanda Coody.

PHOTOGRAPHY
Grade Three - 1st, Albert Crain
Grade Four - 1st, Julie Trahan
Grade Six - 1st, Randalin Crain; 2nd, Yvonne Mouton; 3rd, Wanda Adaway; Belinda Kelley, honorable mention; Catherine Burleigh, honorable mention.
Grade Seven - 1st, Gerald Mouton; 2nd, Blayne Mayard.

ADULT OIL
1st, Annie Miller; 2nd, Claribel Coody; 3rd, Martha Fontenot; Claribel Coody, honorable mention; Annie Miller, Grand Prize.

ADULT PENCIL
1st, Donald Lanceslin; 2nd, Michael Styron; 3rd, Dianne McCall.

ADULT WATERCOLOR
1st, Martha Fontenot

ADULT HANDICRAFT
1st, Claude McCall, 2nd, Geneva Griffith; 3rd, Claribel Coody; Claribel Coody, honorable mention; Claude McCall, grand prize; Dianne McCall, honorable mention.

ADULT CERAMICS
1st, Gladys McCall

ADULT PHOTOGRAPHY
1st, Joseph C. Miller; Mikki Prescott, honorable mention.

Grand Chenier News

By ELORA MONTIE

This past week the weather was rather on the warmer side with 74 degree temperature at the Chenier. The warmer weather brought the fogs back again.

Affected most were school buses and folks driving to and from work.

The cool front which moved in Friday night brought good weather over the weekend.

Wednesday of this week marked 90 school days, half of this school session gone by. Pupils are taking their 3rd six weeks tests.

Schools were due to close May 27 but due to the day missed on account of frozen roads, they will now close May 28.

FLU AROUND

The flu bug has started to make its rounds at the Chenier.

Friday there were 20 pupils absent from school with flu.

Mrs. Albert Cohen is suffering with a strained muscle.

Mrs. Claude Bonsall underwent eye surgery in Lake Charles last week. She is reported doing much better.

Mrs. Marie McCall is home doing fine. She spent quite a while with her daughter, the Conway LeBleus in Cameron.

Leonard Miller entered Memorial Hospital in Lake Charles Thursday afternoon where he will undergo tests.

Mrs. Burdsey Quibodeaux entered St. Patrick's Sunday.

Joe Kemhaw is in South Cameron Hospital. He is reported doing better.

Vince, son of Mr. and Mrs. Frank Theriot, was taken to Memorial Hospital Sunday afternoon. He fell while playing on a mini bike at the Omer Smith home.

Monday morning Buddie Meaux of Port Arthur, Tex. underwent surgery in Port Arthur. He is the brother of Johnnie Meaux of Oak Grove and brother-in-law of Carl McCall and Mrs. Marie McCall of here.

Mrs. Nancy Nunez is in South Cameron Memorial Hospital in Creole undergoing tests. She entered the hospital Saturday.

NEW CAR

Mr. and Mrs. Walter Wainwright have purchased a 1971 Pontiac.

The children along with their teachers are now busy at school preparing for the science fair which will be Feb. 17.

VISITORS

Mr. and Mrs. Archie Miller of Fremont, Tex. visited with Leonard (ToBee) Miller Wednesday in Grand Chenier. They brought her brother, Leonard to the hospital Thursday.

Mr. and Mrs. Pat Rogers of Baton Rouge are spending a few days in their home here.

Mr. and Mrs. Gilford Miller and Cheryl and Mary Ann Clark of here spent Sunday with Mr. and Mrs. Dudley Thibodeaux in their camp at Johnson Bayou.

Mr. and Mrs. Adam Hebert of Crowley visited with Mrs. Edmond Bertrand here Wednesday night and Thursday. Spending Wednesday with them were Mr. and Mrs. Abra Conner of Creole.

Mr. and Mrs. Crawford Vincent of Lake Charles spent Monday in their camp here.

Mrs. Alvenia Koonce and grandson Danny Nunez of Nederland, Tex. visited with Mr. and Mrs. Donald Lee Miller Saturday night and Sunday.

The Curtis Richard family of Orange, visited with Mr. and Mrs. D. Y. Doland over the weekend.

Mrs. Charlie Richard had visiting her over the weekend Mr. and Mrs. Harry Richard of Lake Charles.

Visiting Mr. and Mrs. Carl McCall last week was C. J. Arceneaux of Thibodeaux. Mr. Arceneaux taught school here years ago.

Mr. and Mrs. Wilburn McDonald of Morgan City visited the Lynn McCalls and Lee Nunez, Jr. families over the weekend.

Frank Theriot, Jimmie Roberts, Mrs. Bertha Roy of here, and Mrs. Alva Neeley of Lake Charles visited Mrs. Roy's and Mrs. Neeley's brother Douglas Wilhite in Houston hospital last Tuesday.

Johnson Bayou 4-H club meets

The Johnson Bayou 4-H Club meeting was held Jan. 12. The meeting was called to order by Beverly Harrison, president.

The pledges were led by Martha Berwick and Connie Meyers. The financial report was given by Angelia Sandifer.

The coming events were given by Cindy Trahan. The club decided to collect old Christmas cards for Pinecrest.

Project reports were given by Marilyn Boudreaux on safety and Randy Trahan on trapping.

Miss Patsy Granger showed us how to put record books together.

Alex Beard, Jr., and Mervin Taylor, both of Sweetlake, represented Cameron Parish at the Farm Bureau Leadership Conference on Thursday and Friday, Jan. 14 and 15, at the Ramada Inn in Alexandria. During the conference, they received an award for first in the Membership Quota in this district.

Mr. Beard, president of the Cameron Farm Bureau chapter, is glad to announce that the President of the Louisiana Farm Bureau, James Graunyard, rode in the Fur and Wildlife Parade held recently in Cameron. Due to bad weather conditions, the Farm Bureau Queen was unable to attend the Parade. However, 1st runner-up, Dianne Sonnier of Jeff Davis Parish, represented the Farm Bureau in the festival parade.

Read the Classifieds

PFC Roland Theriot tells of Army life



PFC Roland Theriot

PFC Roland Theriot left DeQuincy Dec. 21 after a 21-day leave with relatives and friends. He returned to his base at Fort Lewis, Wash.

A 1969 graduate of DeQuincy High School, he is the son of Mrs. Woody Poimboef and Eugene Theriot.

It was impossible for Theriot and the News staff to make connections for an interview during his leave; however, he has written a letter, bringing us up to date on what he has been doing, and the letter is shared with his friends through the News:

"On May 25, 1970, I reported for duty with the U. S. Army.

"I left Lake Charles, La., at 6:30 a.m. by bus for Houston, Tex. Upon arriving at Houston I was put on a jet for Los Angeles, Calif. It being my first plane ride, they didn't give me time to think how scared I was. I left Houston at 4 p.m. I must say it was quite a thrill. I arrived in Los Angeles at 8:20 p.m. Boy, Uncle Sam can really move you in a hurry.

"I took my basic training at Fort Ord, Calif. I was chosen a squad leader, which turned out to be a big responsibility. During my basic training it was quite a challenge, but I must say I enjoyed all they had to offer.

"After 8 weeks of basic training, I was granted a 13-day leave. Boy, DeQuincy sure did look good!

On Aug. 9, 1970, I then reported to Fort Lewis, Wash., for advance training in heavy equipment. While at Fort Lewis, I played post football. I played halfback and was the punter for our team. During the season I scored 14 touchdowns and kicked four field goals, one being a 40-yarder; the others were 18, 20 and 28 yards. We lost only one game out of 14.

"During the last game I received a broken right hand. I was then granted a 21-day leave.

"I have learned a lot from being in service. Some of those things are you learn how to travel and to take orders; most of all, always salute a general, no matter if you're in uniform or not!"

PFC Roland W. Theriot
433-76-8028, 295th Supply Co., Fort Lewis, Wash. 98433

CAMERON PARISH PILOT

Published weekly on Thursday, entered as second class mail at the Cameron La. Post Office, Zip Code 70631, under Act of Congress of March 3, 1879. Second class postage paid at Cameron, La. Additional entry at the Lake Charles, La., Post office.

MR. AND MRS. JERRY WISE, EDITORS & PUBLISHERS

WESTERN AUTO
Associate Store
HOME OWNED BY MR. & MRS.
EARL MOUTON
Phone: PR 5-5369
CAMERON, LOUISIANA 70631
HUNTING & FISHING LICENSES SOLD HERE.

AHOY !
This year skipper you own OUACHITA, STERNCRAFT or TARPON fishing boat from Fenley's Sporting Goods, Inc.
Complete boat, motor and trailer package deals to choose from!
First in dependability -- "Johnson"
FINLEY'S SPORTING GOODS, INC.
213 GILL STREET
LAKE CHARLES, LOUISIANA 70601
Phones 436-9439/436-7957

Need Carpet or Draperies?



Call 433-1324 Lake Charles Collect

501 Nylon Carpet
Installed with pad $6.95 per yard
Draperies
Re-upholstery
Steam Clean Carpet in Your Home
Financing Available -- Free Estimate
Custom Carpet Service
In Business at the same location 20 years!
1530 6th Ave. Lake Charles 433-1324

Could You Replace Your Home If Fire Struck Now?



If fire struck now, the replacement costs could be staggering. Your insurance coverage should be reviewed and updated — soon. See us for full protection.
Cameron Insurance Agency
J. B. Jones, Jr. --Leslie Richard
Telephone PR5-5714, PR5-5715 or PR5-5416

Keep up on current affairs the easy way

Read the Pulitzer Prize winning Christian Science Monitor. Rarely more than 20 pages, this easy-to-read daily newspaper gives you a complete grasp of national and world affairs. Plus fashion, sports, business, and the arts. Read the newspaper that 91% of Congress reads.

Please send me the Monitor at the special introductory rate for six months for only $6... a saving of $7.
☐ Check or money order enclosed
☐ Bill me
name
street
city
state zip
PD 16
THE CHRISTIAN SCIENCE MONITOR®
Box 125, Astor Station
Boston, Massachusetts 02123

Microfilm Dept, Library
Louisiana State University
Baton Rouge, La. 70803

Cameron Pilot

NEWSPAPER

15TH YEAR -- NO. 17 CAMERON, LA. FRIDAY, JANUARY 29, 1971





CLIFFORD CONNER, top photo right, receives the Creole Knight of Year plaque from last year's recipient, Fredman Theriot. In the lower photo, Mrs. Elba Dardeau, left, receives the Daughter of the Year award from Mrs. Roland Primeaux, last year's winner.

Conner, Dardeau presented awards

Stressing the importance of every vote, and pointing out many instances in the history of our country when only one vote meant the difference in winning or being defeated, Lloyd Jones, executive assistant to Congressman Edwin W. Edwards, delivered the main speech at the annual Knight and Daughter of the Year Award Banquet at the KC Hall in Creole Saturday night.

He called on each citizen to get individually involved in the running of our country and to take an active part in politics.

Mrs. Roland Primeaux, past recipient of the award, presented the Catholic Daughter of the Year award to Mrs. Elba Dardeau.

Clifford Conner received the Knight of the Year award from Fredman Theriot, winner last year.

Mrs. Garfield Savoie of Sulphur, State Regent of CDA presented past grand regent plaques to Mrs. Dalton Richard and Mrs. Robert Landry. She also recognized the work the late Miss Oma Miller had done for the court.

Past recipients of the CDA Court Mary Olive No. 1463 Daughter of the Year award are: Oma Miller, Wayne Montie, Dorothy Landry, Audrey Daigle, Elaine Theriot, Mable Saltzman, Mary Theriot, Estelle Theriot, Elougia Richard, Beaulah Boudreaux, Gladys McCall, Mayola Wicke, Lorine Baccigalopi and Lydia Primeaux.

Past recipients of the K. of C. J. P. Boudoin Sr. Council No. 3014 Knight of the Year Award are: Dalton Richard, Norman McCall, J. Berton Daigle, Severin Miller, T. P. Bonsall, Mark Richard, Gordon Johnson, Lee G. Boudoin, Ezras Nunez, Donald P. Broussard, Whitney Baccigalopi, and Fredman Theriot.

The benediction was given by Father Eugene Ory, Pastor, St. Eugene Parish, Grand Chenier.

The call to order was given by Telesmar F. Bonsall, Grand Knight. Eddie Jo Conner served as Master of Ceremonies.

The invocation was led by Father Frederick Webert, pastor, Sacred Heart Parish of Creole. J. Berton Daigle, Past Grand Knight led the Pledge of Allegiance.

Mrs. Lorine Baccigalopi introduced the CDA officers and Kenneth Montie, Past Grand Knight, presented the Sportsman of the Year award to Marvin Duddleston. Bonsall presented the Past Grand Knight plaque to Pat Doland.

Felice Dardeau and Steven LaFleur, both of Grand Chenier received the youth award plaques.

Satsumas good crop for parish

By CLIFFORD MYERS

The production of citrus, especially Satsuma which may be successfully grown commercially as far north as 100 miles from the Gulf, offers much potential in this area. Some of the most beneficial factors in this area are: climate, area market and suitable soil with hurricanes being one of the most serious problems.

Economically, under normal conditions, citrus will return more per dollar invested than most any other agriculture enterprise. It takes about 4 years from planting to first commercial harvest. The planting and caring for one tree for 4 years costs about $4.50. Thereafter, the cost is approximately $1 per tree per year for cultivating, pruning, fertilizing, disease and insect control.

This $1 maintenance per year can be greatly reduced, and is in most cases, because only fertilizer and a light cultivation is needed periodically to control grasses and weeds. With good management practice, 1 acre of matured trees should return a net income of at least $2,000 per year.

Most all citrus can be grown in Cameron Parish, provided they are the recommended varieties. The Owari Satsuma grown on trifoliata stock offers the best possibilities at the present time. They are quite "cold" hardy. However, the degree of hardiness depends on its condition at the time of freeze.

When properly fertilized, free of disease and insect with a sufficient supply of soil moisture, either by natural conditions or irrigation, the satsuma tree will withstand a considerable amount of cold weather. Still further protection can be provided by spraying the entire tree during the freeze so as to form a coating of ice on it. Care must be taken not to overspray it as too much water can create an excess weight, thereby breaking the weaker limbs or branches.

The LSU Agricultural Research Department has recently developed a more cold hardy variety than the present recommended Owari variety. As this variety increases and becomes available on the market the only real threat to Cameron Parish citrus production will be the hurricanes.

Car wash to be held Sat.

The South Cameron Junior Class will sponsor a car wash Saturday, Jan. 30. Price will be $3 per car.

Locations are as follows: Rodney's Shell, Cameron; Loston's Shell, Creole; East Shell, Grand Chenier.

The car wash will start at 8 a.m. and will go all day. The Junior Class will appreciate your helping finance their Junior Senior banquet.

J Hensley, Jr. dies in wreck

Airman/1st John Phillip Hensley, Jr., 21, of Cameron, was killed in an auto accident at Columbus, Miss. on Jan. 18. He was stationed at the Columbus Air Force Base.

Funeral services were held Friday, Jan. 22 at the Memorial Funeral Home in Columbus. Chaplain Erickson officiated, assisted by Dr. Horace Villee. Burial was in Friendship cemetery in Columbus with full military rites at Graveside.

Airman Hensley was born in Littlefield, Texas and was a mechanic in the Air Force. He was a member of the Baptist Church.

He is survived by his wife, Mrs. Ann Lamison Hensley of Columbus; two sons, Stephen Eugene Carson and Richard James Carson, both of Columbus; his parents, Mr. and Mrs. John P. Hensley, Sr. of Cameron; three sisters, Kathy Hensley of Cameron; Mrs. Octo Greer of Odessa, Tex.; and Mrs. Bonnie Gordon, Shreveport.

Miller, Riggs to go to Maryland

By GENEVA GRIFFITH

In the hands of J. A. Miller rides the hopes that the world muskrat skinning contest title will come to Cameron and the Louisiana Fur and Wildlife Festival. Miller won the skinning contest at the recent Festival held in Cameron and a trip to the National Outdoor Show in Cambridge, Md., where he will be competing against the national champion for the world title.

Accompanying Miller will be Gail Riggs, Miss Cameron Parish, a freshman at McNeese State University, and her mother, Mrs. C. A. Riggs of Hackberry. The group will leave by plane Feb. 4 and return Feb. 7.

Each year the National Outdoor Show sends their Miss Outdoors and their fur skinning winner to the Louisiana Fur and Wildlife Festival in Cameron in January. Then the winner of the Louisiana Fur skinning contest and Miss Cameron Parish contest are sent to Cambridge as guests of the National Outdoor Show.

Miller is taying something new this year. He is taking his own rats with him. The Miller family, J. A., his father Fletcher and brother Wade, have tried various ways to transport the rats to Maryland. They have taken them frozen, alive in cages, in different ways. This time Miller will take them alive in cages but in compartments.

Miller says that the Cameron rats are different from the Maryland rants and figures if he can get his rats to Maryland safely he will have a good chance of winning the contest up there. He remembers one unhappy experience when the rats being transported in cages suffocated in the baggage compartment of the airplane.



Nancy Jane Riley

Miss Riley is queen of ball

A 19-year-old ash blonde coed at Northeast Louisiana University will reign as Queen of the Mardi Gras in Washington Feb. 13 at the Louisiana State Society's 24th annual Carnival Ball.

Miss Nancy Jane Riley, daughter of Mr. and Mrs. John William Riley of Winnfield, will lead the grand march of revelers in the Grand Ballroom of the Sheridan-Park Hotel there, surrounded by a court of 55 Louisiana beauty queens and princesses, representing the state's leading festivals.

Reigning with Miss Riley at Washington's most sumptious social gathering will be Dr. Clarence A. Lorio, Sr., of Lakeland, as King of the Ball.

Attending the Mardi Gras ball from Cameron will be Cherie Kay Griffith, the Louisiana Fur Queen; her mother, Mrs. D. W. Griffith and Mrs. Braxton Blake.

Bids asked on Mermentau job

The East Cameron Port Commission will open bids at 11 a.m., Tuesday, Feb. 23 on the construction of the Mermentau River-Gulf of Mexico navigational channel, dikes and navigational aids.

The project, which is to be financed by a $1 million bond issue approved by property owners in eastern section of Cameron Parish, will open the Mermentau river for barge navigation and provide better drainage for a large area.

Arnold C. Jones is president of the East Cameron Port Commission.

School tax vote set March 20th

The Cameron Parish School Board has called a special election for March 20 to submit to the voters of the parish a proposition to levy a seven mill tax on parish property for ten years to provide additional financial support for the public schools.

The tax would go into the school board's general fund and would be used for all of the schools in the parish.

W. J. Montie, school superintendent, said he would explain the need for the new tax in a statement to be released soon.

Garbage vote postponed here

An election to renew a three mill tax for maintaining garbage collection in Garbage District No. 1 of Cameron Parish has been postponed to a later date.

Garner Nunez, parish treasurer, said that the election was postponed so that it could be held at the same time as a tax renewal election for Cameron Water District No. 1.

The garbage election was to have been held Feb. 16.

50 miles of road construction set

The Cameron Parish Police Jury is presently in the process of constructing and receiving bids for new construction and re-surfacing of parish roads to include 50.816 miles at an estimated cost of $1,467,000. These projects will include resurfacing and hardsurfacing of many roads located in each of the six wards of the parish.

The Cameron Parish Police Jury recently received bids on Project #713-32-96 Road Royalty fund and awarded a construction contract to R. E. Heidt Construction Co. of Lake Charles. The cost of this project is $267,129.38. This includes work on 21.42 miles of parish roads in the parish.

In March, 1971 bids will be received on 6.198 miles of construction work in the town of Cameron at an estimated cost of $100,000.

Parish Project #713-32-83 construction bids will be received in March, 1971 for black topping of 2.013 miles at an estimated cost of $80,000. This will be financed through Act 10 funds.

Cameron Parish Project #713-33-52 Road Royalty Fund bids will be received early this spring for the hard surfacing of 21.180 miles of parish roads at an estimated cost of $1,060,000.

Boxing tourney to be held here

The Cameron Boxing Club will sponsor an amateur boxing tournament Saturday, Feb. 6 beginning at 7:30 p.m. at the Cameron Recreation Center, it is announced by Eldon Cunningham, club president.

He said that all Cameron area young men between the ages of 16 and 26 are invited to participate in the tournament. Some 20 boxing teams from Louisiana and Texas are expected to compete.

Admission to the tournament will be $1.50 for adults and 75 cents for students.

Last Sunday the Cameron club boxed the Lake Charles Boxing Club with the following results:

Cunningham of Cameron knocked out Tony Petes of Lake Charles in the second round.

Johnny Williams of Lake Charles won a decision over Frankie Richard of Cameron.

Also participating were Joe Roberts and Danny Bourg of Cameron.

Livestock show set for Feb. 6

The Cameron Parish Junior Livestock Show and sale will be held Saturday, Feb. 6, at the Hackberry Recreation Center in Hackberry.

Exhibitors are asked to arrive before 7:30 a.m. Registration will be from 7 to 7:30 a.m. Judging will begin at 8 a.m. The sale will be held at 1 p.m.

Trophies and ribbons will be awarded in the various divisions such as beef market and breeding, sheep, dairy, swine, horses, poultry, rabbits, pigeons, etc.

Mail box asked for Oak Grove

The Cameron Parish Development Association voted recently to get up a petition to request a mail deposit box at Tarter's Grocery Store at Oak Grove. It will be signed by people in that area and will be forwarded to the proper authorities telling the reasons for the box.

Curley Vincent reported on the abundance of alligators and suggested a controlled hunting season. Vian Theriot suggested that the Association write to the Wildlife and Fisheries Commission asking for a limited hunting season for alligators as there are many that are destroying other wildlife.

Alligator show set for Sunday

The Louisiana Wild Life and Fisheries Commission announced that the television show "The American Sportsman", featuring alligator capturing and research on Rockefeller Wildlife Refuge, will be shown on ABC Sunday, Jan. 31, beginning at 3:15 p.m.

The outdoor television show, featuring Grits Gresham, along with wildlife commission personnel Ted Joanen and Larry McNeese, will show actual capturing of alligators at night and other details of the refuge's long-range alligator research.

In commenting on the television show, Allan Enzminger, chief of the commission's refuge division, pointed out that Louisiana serves as an excellent example of how a reptile faced with possible extinction has been restored in numbers that now warrant a regulated alligator hunting season, as existed in former years.

"Louisiana has over four million acres of marshland with an abundant population of alligators. There are also thousands of acres in the Atchafalaya Basin where alligators are plentiful," he said.

"Instead of being an endangered species, alligators in Louisiana are now regarded as a renewable resource," he said. "It is hoped that before long there can be a regular open season for the taking of alligators which are highly in demand in the leather goods industry."

The show may be seen in this area at 3:15 p.m. Sunday on Channel 3, KATC in Lafayette.

New business is opened here

J. C. Phillips announced this week the opening of a new business in the building formerly occupied by Sooner Supply Co. in Cameron.

Known as Tap Industries, the business includes a garage and paint and body shop, equipment rental service and sewerage contracting work. A service station also will be opened.

Phillips has been in the automotive business for about 30 years and formerly was service manager for Golden Chevrolet in Cameron.

Watershed structure accepted here

The foundation for Structure No. 1 in the Cameron-Creole watershed project has been accepted, according to J. A. Davis, contracting officer. Members of local sponsoring organizations and the Soil Conservation Service held the final review Thursday, Jan. 21.

The work was performed by Mike Hooks, Inc. of Lake Charles. It consisted of excavating the unfavorable marsh material out of the location and replacing it with sand.

The site is near the mouth of Grand Bayou in the marsh, north of Cameron. The large water management structure that will be built here will be used, together with 19 miles of levee and several other structures and channels, for water management over the 113,000 acre watershed.

The Cameron-Creole watershed project is located in the Cameron-Gibbstown-Creole-Grand Lake area, south of the Intracoastal Canal. It is sponsored by Cameron Parish Gravity Drainage Districts No. 3 and 4, the Gulf Coast Soil and Water Conservation District and the Cameron Parish Police Jury.

Construction is being done with financial assistance under Public Law 566, the small watershed act. Technical help is being furnished by the Soil Conservation Service and the Louisiana Department of Public Works.

The U. S. and State Wildlife agencies and others have assisted in developing the work plan.



Irvin Sonnier, SCS engineer, left, and J. A. Davis, Gravity Drainage District No. 3 contracting officer, discuss structure No. 1 foundation in the background.





MRS. CHARLES Hebert, Mrs. Donna LaLande, Mrs. Charles Rogers and Mrs. George Wilkerson, a new member, are shown at the Cameron HD Club meeting.

Cameron HD holds meeting

The first Cameron Home Demonstration meeting of 1971 was held Jan. 24 in the home of Mrs. Charles Rogers. The newly installed president, Mrs. Donna LaLande, presided.

Project reports were given by Mrs. J. C. Murphy, Mrs. Charles Hebert, Mrs. J. B. Blake, Jr., Mrs. H. Ward Fontenot and Mrs. Gilbert Mudd. An account of the treasury was made by Mrs. Charles Rogers.

Miss Patsy Granger reported on the float. Members drew names for Sunshine Sisters.

It was announced that a meeting would be held at 1:30 p.m. Jan. 26 to plan for Achievement Day and for the Food Show.

The Home Agent gave an informative demonstration on foundation garments and passed out a variety of interesting pamphlets.

Mrs. Leroy Nunez won the door prize and Mrs. Terry Clement was presented with a gift for her new little daughter.

Those asked to bring items for auction next month are: Mrs. Pat Conner, Mrs. Eldie Cheramie and Mrs. Sharon Clement.

The date of the February meeting has been changed to Feb. 15 to avoid a conflict with another event.

Hostesses for the evening included Mrs. Charles Rogers, Mrs. J. B. Blake and Mrs. J. C. Doxey.

GRAND LAKE - SWEETLAKE NEWS

By BECKY FAULK

Get well wishes go out to Mrs. Laura Hebert of Sweetlake. Mrs. Hebert is in the Lake Charles Memorial Hospital. She underwent major surgery on Wednesday, Jan. 20.

Our sympathy goes out to Mrs. Della Hinton and her family of Sweetlake in the death of her father, Dallas Hayes.

Mr. and Mrs. Nolton Richard and Mr. and Mrs. Abele Duhon of Sweetlake traveled to Eunice on Thursday, Jan. 21 to visit relatives.

Jasper Ogea of Big Lake underwent major surgery recently in St. Patrick's Hospital in Lake Charles. He is home now and doing nicely. Mr. Ogea sends thanks to everyone for their prayers and flowers.

Kevin Charles Faulk of Sweetlake celebrated his 5th birthday Monday, Jan. 25. Kevin is the son of Mr. and Mrs. Morgan Faulk. Cake and punch were served to many relatives.

All the school children think it is very nice for these extra twenty minutes of sleep they get each school morning. This is made possible due to the change of schedule at Grand Lake High School.

The "Concerned" of Sweetlake met Tuesday Jan. 19 in the home of Mrs. Clyde Robinson. There were fourteen guests. This group has weekly meetings on every Tuesday, at 9 o'clock.

Among those from our area to attend the funeral of Dallas Hayes in Lake Charles were: Gerald Helms and son, Mr. and Mrs. Bob Hackett, Mrs. Herman Precht and Debbie, Mr. and Mrs. Charles Hebert, Mr. and Mrs. Charles Precht, Mrs. Tom Taylor, Mrs. Clyde Duhon, Mrs. Morgan Faulk, Mrs. Lora Pennington and Mrs. Johnnie Faulk.

Mrs. Tom Taylor of Sweetlake was very happy Monday to have her niece, Mrs. Earnest Thompson and her nephew's wife, Mrs. Lilton "Chuck" Chesson, both of Lake Charles, as visitors. Mrs. Thompson and Mrs. Chesson brought lunch so the three ladies enjoyed a very nice day just visiting. It had been about five years since Mrs. Thompson and Mrs. Chesson had been out to visit Mrs. Taylor.

Pork chops

Pan brown pork chops and place them in a shallow casserole. Add canned baked beans around the chops and pour two tablespoons of maple syrup over the top. Bake in a moderate oven for one hour.

Conservation report given

In his year-end message to Soil Conservation Service employees and soil and water conservation districts supervisors, J. B. Earle, state conservationist, Soil Conservation Service, Alexandria, emphasized that people in Louisiana continue to be concerned about conserving the state's basic resources.

Earle said the small watershed work continued to expand. At the present time there were 28 watersheds in Louisiana authorized for operation. This includes 3 in the Calcasieu-Cameron area. Contractors now working on 13 Public Law 566 watershed contracts.

Soil and water conservation district cooperators are helping to improve the environment by installing livestock waste disposal lagoons.

COLORED NEWS

By MRS. LEE J. HARRISON

Gulf Coast Chapter No. 143 O.E.S. will sponsor a benefit supper Saturday at 7 p.m. in Bargeman's Cafe.

Mr. and Mrs. John Frank and Donald and Mr. and Mrs. Phillip Jamusy of Port Arthur, Tex. visited Mr. and Mrs. Simon Harrison, Sunday.

You may use one cup of boiling water and one cup skim milk in making up a package (four serving-size) of lemon-flavor gelatin dessert.

Auxiliary makes plans

The Richard Bros. American Legion Post No. 176, Ladies Auxiliary met in the Post Home in Creole last week for the regular monthly meeting. Prior to the session a meal was enjoyed with the members of the Post.

Mrs. Ellis McWhirter was in charge. Mrs. Preston Richard reported to the group that the Post's float in the Fur Festival parade won first place in the most original division.

A report on the Camp Fire Girls candy sale was sent in by Mrs. Roland Primeaux.

Mrs. McWhirter reported on the Gold Star mothers who attended the annual VFW Citizenship Award banquet in Cameron. She also announced that the poppy sale would be held next month. Mrs. Jimmy Ray Benoit is chairman of this event.

For lamb

Arrange canned pear halves on lettuce; fill the centers of the pear halves with mint jelly. Serve this salad as an accompaniment to roast lamb.

Hair and age

It is claimed that if you have hair at the age of 40, you'll keep what you have the rest of your life.

CREOLE HOME Demonstration Club officers for 1971 are from the left: Mrs. Robert Ortego, president; Mrs. Robert Wicke, 1st vice-president; Mrs. Clifford Myers, 2nd vice-president; Mrs. John M. Theriot, secretary; Mrs. William Morris, treasurer; Mrs. Harold Carter, reporter; and Mrs. Horace Montie, parliamentarian. Absent from the picture are Mrs. Yenest Miller, 1st vice-president, and Mrs. Robert Montie, publicity book.

Eastern Star installs new officers here

On Dec. 29, Thelma Hackett Chapter #225 Order of the Eastern Star, had its annual installation of officers. Installed as the worthy matron was Mrs. Anne W. Smith with Thomas W. Steed as worthy patron.

The worthy matron dedicated her year of work to the memory of her father, Edward W. Swindell, Sr. and at the installation program presented her yearly theme and thoughts.

Installing officers for the event were:

Installing grand officer - Annis Ortte Lee, past grand matron and grand treasurer emeritus of the Grand Chapter of the state of Louisiana.

Installing marshall - Lorraine Barker, past matron, Calcasieu #164 and past district deputy grand matron of district #18 of the state of Louisiana.

Installing grand chaplain - Olive Harvell, past matron of Calcasieu #164.

Installing organist - Emma Nunez, past matron of Thelma Hackett #225.

Installing soloist - Marianna Tanner, past matron and Roberta Rogers of Thelma Hackett #225.

Officers elected and appointed to serve with the worthy matron and worthy patron are:

Associate matron, Joy Dinger; associate patron, Vocilel Dyson; conductress, Verna Taylor; associate conductress, Dorothy Rutherford; chaplain, Mary Henry; marshall, Annie W. Swindell; treasurer, Jo Ash Doxey; secretary, Wilma D. Guthrie; organist, Effie Lois Ratcliff.

Adah, Nancy Nunez; Ruth, Vivian Murphy; Esther, Jeanine Jones; Martha, Norma Blake; Electa, Emma Nunez; warder, Arnold Rutherford; sentinel, Elizabeth Warren.

Looks like rabbit

The agouti, an animal of the forest, from Mexico to Peru, looks and acts like a rabbit, except for its small rounded ears. It is known to cause considerable damage to gardens because it feeds on vegetables and fruits.

Businessman

Make your business letterhead stationery and envelopes look best by letting us design them for you. Many samples to choose from. We can also design your custom printed invoices and statements at no extra cost.

"Personal attention to every order - large or small"

Cameron Office Supply

Furniture-Machines-Printing-Supplies

Phone 775-5542 Mr. & Mrs. B. J. Dronet, Owners

Dance

Saturday, Jan. 30

Music by

Lionel Comier & The Sundown Playboys

Cypress Inn

Rutherford Beach

New Shipment of Merchandise Just In

Creole Bargain Shop

Creole 542-3144

Fast - Clean Economical Gibson Refrigerators, Amana Freezers, Maytag Washers & Dryers

BUTANE GAS SERVICE

BUTANE GAS RANGES, BUTANE GAS WATER HEATERS

Gas APPLIANCE CO.

Call 439-4051 1227 Ryan- Lake Charles

ANNOUNCING THE OPENING OF

Cameron Parish Farm Supply

Located next to drug store, Hackberry.

Winston Constance Owner

Open 7:30 to 5 Mon. thru Sat.

Best Bet and Big Four Feeds for Livestock & Medical Supplies.

Phone RO 2-4411

Get Power Steering and Brakes free and a deal on top of it!



Quiet and luxury and all this, too! The free power steering's yours when you order this Galaxie 500 Special with popular extras like whitewalls ▪ wheel covers ▪ vinyl roof ▪ special seat trim ▪ special exterior trim ▪ special color. Add niceties like air conditioning ▪ tinted glass ▪ the visibility group ▪ automatic seat-back release ▪ get free power front disc brakes, too!

YOUR FORD DEALER IS A PUSHOVER

FORD DEALER 7TH ANNUAL WHITE SALE

Henderson Ford, Inc.

Lake Front & Clarence Lake Charles



Could You Replace Your Home If Fire Struck Now?

If fire struck now, the replacement costs could be staggering. Your insurance coverage should be reviewed and updated — soon. See us for full protection.

Cameron Insurance Agency

J. B. Jones, Jr. --Leslie Richard

Telephone PR5-5714, PR5-5715 or PR5-5416

LET'S TALK TIRES!

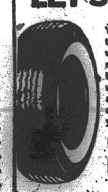

Your old tires can be worth real money. We buy the unused mileage on your old tires and you get the GREAT, NEW ATLAS PLYCRON CUSHIONAIRE TIRES

At Your Cameron Parish Esso Dealers

BOUDOIN & RICHARD Esso Distributors CAMERON

Esso



THEIR GOLDEN
celebrated Jan. 8 by
hon of Sweetlake. The
tion by the Golden A
the Second Avenue R

CREOL

By

Mr. and Mrs. Ervin Bo
sall, Mr. and Mrs. Leroy
Brune of Lafayette, visite
Mr. and Mrs. Vian Theri
and Mrs. Agnes Renaud,
who is recuperating from
her recent eye surgery at
the Vian Theriots.

Best wishes to Johnny
O'Donnell who entered St
Patrick's Hospital in Lake
Charles Tuesday for tests.

Mrs. Azema Savoie
spent the weekend with h
son, Mr. and Mrs. Sidne
Savoie and family.

Mrs. Cornelia Savoie,
Mr. and Mrs. Ernest Ric
ard, Mr. and Mrs. Kerm
Conner and family, Mr.
and Mrs. Odis Duhon, M
and Mrs. Odia Duhon, M
and Mrs. Jules Vincent,
Mr. and Mrs. John Clem
Jr. and family, Mr. and
Mrs. Pete Theriot and b
T-June Conner, Mrs. Jo
Kovack and Mrs. John B
ey attended the old time
boucherie at Mr. and M
Cap Broussards last Satur

Fresh Oy

SOLD

$

Roosev

OYST

Located next to

Cameron, La.

Need Carpet or Draperies?

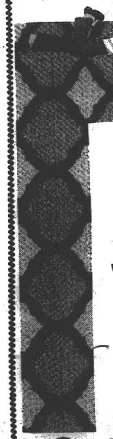

Cust

In

1530 6th Av



THEIR GOLDEN WEDDING anniversary was celebrated Jan. 8 by Mr. and Mrs. Absie Duhon of Sweetlake. They were honored at a reception by the Golden Age Club of Lake Charles at the Second Avenue Recreation Center.

HACKBERRY

By BOBBIE KERSHAW

Mr. and Mrs. Pierre East and Veronica spent last weekend in Lafayette, where they visited with Mrs. Amos Daigle, Mr. and Mrs. Leroy Hebert, and family and Mr. and Mrs. Thomas Daigle and family.

Mrs. Mazylou Little is home from the hospital and doing much better.

Mr. and Mrs. Raymond East and sons of Baton Rouge were the weekend guests of Mr. and Mrs. Abel Kershaw. They also visited with Philo East, Mr. and Mrs. Norris East and Mr. and Mrs. John Vincent.

Mr. and Mrs. Jimmy Cain of Knox Springs spent Saturday with the Donald Mejia family.

The Cameron Parish junior livestock show will be at the recreation center, Saturday, Feb. 6.

A beginner twirling class will begin Saturday, Jan. 29. It will be taught by Glenda Menard.

Mrs. Elma Gros, Mrs. Sam Aucoin and myself attended the area WMU meeting in Westlake last Wednesday. A project for all Carey Baptist Association WMU's was given. A special offering to furnish bedspreads for a cottage at the Louisiana Baptist Children's Home is to be taken and turned in by Feb. 15 to the Secretary of the Association's WMU.

The CDA is planning a Mardi Gras social Feb. 21. A chili dinner will be served and bingo played.

The Athletic Association will hold a cake walk Feb. 16 at 7 p.m. at the recreation center. It will be 10¢ a walk. Boxed chicken will be sold $1 for adults and 50¢ for children.

Mr. and Mrs. Donald Mejia and children went to Golden Meadow, Sunday to visit relatives.

The WMU will have a mission book taught by Mrs. Clyde Goings at the Baptist church, Tuesday, Feb. 2 at 9:30 a.m. Following the book study a potluck dinner will be served.

CREOLE NEWS

By GARI BAILEY

Mr. and Mrs. Ervin Bonsall, Mr. and Mrs. Leroy Brune of Lafayette, visited Mr. and Mrs. Vlan Theriot and Mrs. Agnes Bonsall, who is recuperating from her recent eye surgery at the Vlan Theriots.

Best wishes to Johnny O'Donnell who entered St. Patrick's Hospital in Lake Charles Tuesday for tests.

Mrs. Azema Savoie spent the weekend with her son, Mr. and Mrs. Sidney Savoie and family.

Mrs. Comelia Savoie, Mr. and Mrs. Ernest Richard, Mr. and Mrs. Kermit Conner and family, Mr. and Mrs. Odis Duhon, Mr. and Mrs. Odis Duhon, Mr. and Mrs. Jules Vincent, Mr. and Mrs. John Clement Jr. and family, Mr. and Mrs. Pete Theriot and boys, T-June Conner, Mrs. Joe Kovack and Mrs. John Bailey attended the old time boucherie at Mr. and Mrs. Cap Broussard last Saturday. Most of the men and some of the women helped with the butchering of two hogs.

Hot boudin, jambalaya, gumbo, and pork were the main dishes prepared by the women and served by Mrs. Broussard.

Mr. and Mrs. Kenneth Montie are sporting a new 1971 forest green Catalina Pontiac.

Mr. and Mrs. Edgar Billiot and family from Natchitoches, spent the weekend with his sister, Mr. and Mrs. (T-Black) Whitney Boudreaux and daughter Stephanie.

With temperatures in the 70's Sunday many of our residents could be found crawfishing in East Creole. Virginia Nunez, and her group did well with a large grass sack full.

Mr. and Mrs. Walton Perry from Kaplan spent the weekend with Mr. and Mrs. Lynex Richard. They were special guests and the two couples attended the K. C. Knight of the Year banquet Saturday night at the Creole Hall.

Mr. and Mrs. Eley Nunez and three of their children spent the weekend in Hackberry. While there, they helped build kitchen cabinets at the home of Mr. and Mrs. Rudolph Nunez.

Charles Glenn Theriot is now stationed in DaNang, Viet Nam. He will be there for approximately eight months.

Get well wishes are extended to Hellier Conner who entered South Cameron Hospital the first of this week.

Ruth Ann Nunez is spending the weekend with friends in Sulphur.

Mr. and Mrs. Harold Savoie and family, Mr. and Mrs. Gerald Duhon from Big Lake, Mr. and Mrs. John Conner all spent Sunday with their parents, Mr. and Mrs. Arthmond Conner of East Creole.

Raymond (J. R.) and Bobby Conner spent the weekend with their father, John Conner and also visited with family and friends. The boys are both stationed at Fort Polk.

Our deepest sympathy is extended to the family of Philo Duhon who died Saturday at South Cameron Memorial Hospital.

Mr. and Mrs. Gervis Conner and family from Lake Arthur visited Mr. and Mrs. A. J. Vincent and family Sunday.

Mr. and Mrs. Chester Doucet and family, from Evangeline, visited Mr. and Mrs. Roy Bailey and Troy Saturday.

Congratulations to Phirma LeBouf who was presented with a 50 membership pin for collecting dues from over 75 members for the Richard Bros. Post 176, American Legion.

Mrs. Leleaux celebrates 94th birthday

Mrs. Emma Leleaux was honored on her 94th birthday at a reception given in her honor by Mr. and Mrs. Thomas Gary of Jennings on Sunday, Jan. 24.

Mrs. Leleaux is the mother of Mrs. Don Conner of Creole. She has nine children, 20 grandchildren, 57 great-grandchildren and 5 great-great-grandchildren.

Those present were: Mr. and Mrs. H. L. Grigory and Roy, Houston; Mr. and Mrs. Richard Jackson and children, Liberty; Mr. and Mrs. Charles Porter, Liberty; Mr. and Mrs. A. J. Bazam and Tony, Sour Lake; Mr. and Mrs. Holder Bunell, Sour Lake; Mr. and Mrs. Louis Leleaux, Jennings; Nelson Leleaux, Mrs. Don Conner, Creole.

Hospital Admissions

Hospital admissions at South Cameron Memorial Hospital for the week of Jan. 15 were:

Jan. 15 - Clarence J. Ehlers, Houston, Tex.; Patrick Boudreaux, Creole.

Jan. 16 - Nancy Nunez, Grand Chenier; Mary Lee Marceaux, Cameron.

Jan. 17 - Philo Duhon, Odie Primeaux, Cameron.

Jan. 18 - Horace P. Mhire, St., Grand Chenier; Odus McCalman, Michelle January, Creole; Richard Bertrand, Marion Glynn Portie, Cameron.

Jan. 19 - Sondra Landry, Creole; Melvin LaSalle, Lana Eakin, Darryl Miller, Cameron.

Jan. 20 - George C. Quinn, Jr., Jane Sedlock, Cameron.

Jan. 21 - Henry Swire, Grand Chenier; Murl Trahan, Creole.



MR. AND MRS. R. A. Williamson, Sr. of Lafayette announce the forthcoming marriage of their daughter, Florence Ella, to Robert S. Foreman, son of Mr. and Mrs. U. S. Foreman of Iowa. She is the sister of Bill Williamson of Cameron. The couple will pronounce their wedding vows Jan. 30 at 1 p.m. in the Iowa Methodist Church.

Sweetlake HD has meeting

The regular monthly meeting of the Sweetlake Home Demonstration Club was held at the home of Mrs. Sidney Chesson, with Mrs. Chesson hostess.

Refreshments were served to 16 members. Roll call was answered with "What is our favorite laundry equipment."

President, Mrs. Lena Guidry, called the meeting to order with Mrs. Chesson leading club collect and pledge to the flag.

Sunshine Sisters drew names for the coming year.

Mrs. Charles W. Hebert gave out lists with the bookmobile stopping places. Mrs. Judy Beard gave a report on "Foods and Nutrition" and on "Beef Fats and Protein." Mrs. Joe Fruge showed samples of hemlines and how to fix them to make them shorter or longer without too much showing. Mrs. Lena Guidry reported on home fronts, places to make storage places.

The Christmas lighting contest was discussed; Gulf States gave a reading lamp and REA gave an electric skillet for the 1970 lighting contest.

Plans were discussed on the "Know Your Parish" tour May 11, a project from the parish council Home Demonstration Club. The 1971 tour will be sponsored by the Sweetlake Home Demonstration Club.

A crochet workshop will be held at the home of Mrs. Charles Precht on Jan. 27.

Reporter, Mrs. Wasey Granger



HACKBERRY HD Club members show gifts they received from their secret pals at a recent club meeting.

Hackberry HD begins new year

The Hackberry Home Demonstration Club started the New Year off by exchanging gifts with secret pals.

The pledge was led by Martha Cabell and the club collect by Elma Gros.

Margaret Shove read thank you note from Barbara LaBove for the electric can opener which was 1st place prize for the "Most Beautiful Door" in the Christmas lighting contest. Since the can opener had been donated by the Cameron State Bank, the club voted to send the bank a thank you note for their help.

The club received a thank you from the faculty of Hackberry High School for the six ladies who took the teachers' places so they could have their Christmas party on the last day of school before the holidays.

Janelle Resonez gave sewing hints; Margaret Shove a "Produce Buying" quiz; Pat Poole a report on buying meat; Flo Debarge a report on safety in baking; Sharon Racca a report on buying useful wedding gifts; and Mae Doris Little and Margaret Shove repeated on their day in Cameron building the H. D. Council float for the fur festival parade.

Patsy Granger gave demonstration on choosing properly fitted clothes.

Mrs. Janelle Resonez and Mrs. Una Aucoin served refreshments.

Secretary, Mrs. Nata Hebert

Hackberry students winners

Hackberry students of Glenda Menard's Twirling Studio won many awards at the Mid-Winter Twirl-a-thon at Baker, Jan. 23. Winners included:

Kelli Vincent - 5 firsts, 3 2nds, and a 4th and 5th place.

Kim LeBlanc - a first, two seconds, three thirds and a fourth.

Lamete Vincent - two firsts, two seconds and a fourth.

Karen Domingue - a Grand Champion, a second and two fourths.

Amy Broussard - a first, a second and a third.

Joanne Sanders - a first, a fourth and a fifth.

Liz Sanders - two thirds.

Visit our Coed Shop for Junior and Misses Sizes
FROM CRADLE TO COLLEGE
STANDERS
YOUNG FASHIONS
EAST TOWN SHOPPING CENTER
939 3rd Ave., Lake Charles, Louisiana
Phone HE 2-6414

AHOY !
This year skipper you own OUACHITA, STERNCRAFT or TARPON fishing boat from Fenley's Sporting Goods, Inc.
Complete boat, motor and trailer package deals to choose from!
First in dependability -- "Johnson"
FINLEY'S SPORTING GOODS, INC.
213 GILL STREET
LAKE CHARLES, LOUISIANA 70601
Phones 436-9439/436-7957

Fresh Cameron Oysters
SOLD BY THE SACK
$4 A SACK
Roosevelt Fountain
OYSTER DEALER
Located next to Louisiana Menhaden Company
Cameron, La. Phone JA 7-5301

INSURANCE OF ALL KINDS
Let us help you with your insurance needs
NUNEZ INSURANCE AGENCY
Garner Nunez
JE 8-3354 G. Chenier

Need Carpet or Draperies?
Call 433-1324 Lake Charles Collect
501 Nylon Carpet
Installed with pad $6.95 per yard
Draperies
Re-upholstery
Steam Clean Carpet in Your Home
Financing Available -- Free Estimate
Custom Carpet Service
In Business at the same location 20 years!
1530 6th Ave. Lake Charles 433-1324

YOUR BEST BUY
SHERWIN-WILLIAMS PAINTS
YOUR HOME DESERVES THE BEAUTY AND PROTECTION OF Top-Quality Paints
Sherwin-Williams Paints are the standard of quality throughout the world
THE SHERWIN-WILLIAMS CO.
• HARDWARE • PAINT • PLUMBING SUPPLIES • ELECTRICAL SUPPLIES & FIXTURES
GENERAL CONTRACTING
DYSON LUMBER & SUPPLY COMPANY
PR 6-5327 CAMERON

Own Your Own Home
See Us!
Owning a new home of your own can be easier than you think. Our years of experience in making Mortgage Loans can make the difference. Get the facts, soon. Let us advise you.
Home Loans available in Cameron Parish
Come In and let Us Give You Details
CALCASIEU SAVINGS AND LOAN ASSOCIATION
Cameron Branch
Roux Building — Marshall St.
INSURED



DON'T CROSS OUT A BRIGHT FUTURE

Will X mark the spot where family life stopped being rewarding... where parents stopped talking to children and children stopped talking to parents... where everybody stopped sharing and started going his own way?

Then X may well mark a dread and dangerous crossroad... where your children turned to drugs. To stop drug addiction the sure way — by prevention, before it starts — frank and honest communication between parents and children is absolutely vital.

Don't cross out a bright future for your children. As a parent, make sure they know they can discuss any and every problem with you — without fear of recriminations, and with complete assurance of sympathetic understanding. Show your willingness to listen, your eagerness to hear and exchange opinions.

When you talk to your children, be prepared. A full understanding of drugs and their dangers is vital, too. Check with local school, civic and medical organizations for accurate information about drug abuse.

Learn the facts... so you can help your children turn away from drugs, toward a bright future.

For Your Children's Sake... Cross Out Drug Abuse

Cameron Pilot

RES

A Resolution ordering a
be held by the School Boa
of Louisiana, to authorize
eron Parish, Louisiana, an
Bond and Tax Board in con
BE IT RESOLVED by th
SECTION I: That subje
Bond and Tax Board, and
Article X, Section 10 and
Constitution of the State o
and other constitutional a
tal thereto, a special elec
called and ordered to be h
State of Louisiana, on Sat
the hours of six (6:00) o'cl
o'clock p.m., in compliа
1181 of Title 18 of the Lo
(R.S. 18:1181), and that
shall be submitted to the
isiana, qualified and enti
der the Constitution and L
the following proposition,
SHALL THE SCHOOL B
ERON, STATE OF LOUIS
TAX ON ALL PROPERTY
IN CAMERON PARISH FO
COMMENCING WITH TH
OF PROVIDING ADDITIO
PUBLIC SCHOOLS OF CA
SECTION II. That the
eron Pilot", a weekly ne
Cameron, State of Louisi
al of Cameron Parish, Lo
in accordance with law,
which notice shall be sub
NOTICE OF S
Pursuant to the provisi
Cameron Parish School B
ary 11, 1971, notice is
will be held in the Parish
on Saturday, March 20,
there will be submitted t
fied and entitled to vote
tution and Laws of this S
to-wit:
SHALL THE SCHOOL
ERON, STATE OF LOUI
TAX ON ALL PROPERT
IN CAMERON PARISH F
COMMENCING WITH T
OF PROVIDING ADDITI
PUBLIC SCHOOLS OF C
That said election wi
places:
Precinct One, Ward
Grand Chenier
Precinct Two, Ward
Precinct One, Ward
Precinct Two, Ward
ole, La.
Precinct One, Ward
Cameron
Precinct Two, Ward
Creole
Precinct One, Ward
Precinct Two, Ward
Center
Precinct One, Ward
Precinct One, Ward
Hackberry
Polls will open at sa
eight (8:00) o'clock p.
sions of law, and the fo
are registered voters, b
ers and Clerks of electi
places, viz:
Precinct One, Ward
Grand Chenier:
Mrs. Ruby Mhire,
Mrs. Mamie Richa
Mrs. Mable Miller,
Miss Elora Montie,
Precinct Two, War
Center:
Mrs. Ira Melancon,
Mrs. Phillip Brous
Mrs. Elsworth Brou
Mrs. Ronald David
Precinct One, War
Chenier:
Mrs. William Kell
Mrs. Dudley Mayat
Mrs. Thomas Brou
Mrs. Garner Nunez,
Precinct Two, War
Creole, Louisiana
Mrs. Thomas Duho
Mrs. Whitney Thes
Mrs. Traville Brou
Mrs. Leon Richard
Precinct One, War
Cameron, Louisiana
Mrs. Charles Roge
Mrs. Hazel Dronet,
Mrs. Bessie Pichni
Monroe LeBouef,
Precinct Two, Wa
Hall, Creole, Louisi
Horace Montie, C
Mrs. Carl Recn,
Mrs. Tom Mudd,
John H. Montie,
Precinct One, Wa
Mrs. Ella Fontenot
Mrs. Bertha Duhon
Mrs. Lena Farque,
Mrs. Walter LeBl
Precinct Two, Wa
Center
Mrs. Dupre Guidry
Mrs. Mack Brous
Mrs. Charles Hebe
Mrs. Charles Prec
Precinct One, Wa
School
Mrs. Claude Ruth
Mrs. J. B. Consta
Mrs. Bernie Trahu
Utley Trahan, Cl
Precinct One, Wa
Center, Hackberry,
Mrs. Predine Hin
Mrs. Patricia Poo
Mrs. Laura Bonsa
Mrs. Hilda Domi
The said special
with the provisions o
Louisiana Revised S
of the Regular Sessi
year 1970, and the
or such substitutes t
nated in compliance
Louisiana Revised S
make due returns th
Board, Parish of Ca
valuation will not b
chines will be used
titled to vote.
NOTICE IS HERE
eron Parish School
isiana, will meet a
March 22, 1971, a
there in open and p
count the votes, ex
clare the result of t
THUS DONE AN
this the eleventh (1
/s/ PERCY DAV
CAMERON
ATTEST: /s/ W. J
CAM
SECTION III: T
the regular meetin
at 10:00 o'clock A
and public session
examine and canv
said election.

RESOLUTION

A Resolution ordering and calling a special election to be held by the School Board of the Parish of Cameron, State of Louisiana, to authorize the levy of a special tax in Cameron Parish, Louisiana, and making application to the State Bond and Tax Board in connection therewith.

BE IT RESOLVED by the Cameron Parish School Board

SECTION I: That subject to the approval of the State Bond and Tax Board, and under the authority conferred by Article X, Section 10 and Article 12, Section 15 of the Constitution of the State of Louisiana for the year 1921, and other constitutional and statutory authority supplemental thereto, a special election be and the same is hereby called and ordered to be held in the Parish of Cameron, State of Louisiana, on Saturday, March 20, 1971, between the hours of six (6:00) o'clock a.m., and eight (8:00) o'clock p.m., in compliance with the provisions of Section 1181 of Title 18 of the Louisiana Revised Statutes of 1950 (R.S. 18:1181), and that at said special election there shall be submitted to the electors of Cameron Parish, Louisiana, qualified and entitled to vote at said election, under the Constitution and Laws of the State of Louisiana, the following proposition, to-wit:

SHALL THE SCHOOL BOARD OF THE PARISH OF CAMERON, STATE OF LOUISIANA, LEVY A SEVEN (7) MILL TAX ON ALL PROPERTY SUBJECT TO STATE TAXATION IN CAMERON PARISH FOR A PERIOD OF TEN (10) YEARS, COMMENCING WITH THE YEAR 1971, FOR THE PURPOSE OF PROVIDING ADDITIONAL FINANCIAL SUPPORT TO PUBLIC SCHOOLS OF CAMERON PARISH, LOUISIANA.

SECTION II. That there shall be published in the "Cameron Pilot", a weekly newspaper published in the Parish of Cameron, State of Louisiana, and being the official journal of Cameron Parish, Louisiana, for thirty (30) clear days in accordance with law, notice of said special election, which notice shall be substantially as follows:

NOTICE OF SPECIAL ELECTION

Pursuant to the provisions of a resolution adopted by the Cameron Parish School Board, State of Louisiana, on January 11, 1971, notice is hereby given that a special election will be held in the Parish of Cameron, State of Louisiana, on Saturday, March 20, 1971, and that at said election there will be submitted to the electors of said Parish, qualified and entitled to vote at said election under the Constitution and Laws of this State, the following proposition, to-wit:

SHALL THE SCHOOL BOARD OF THE PARISH OF CAMERON, STATE OF LOUISIANA, LEVY A SEVEN (7) MILL TAX ON ALL PROPERTY SUBJECT TO STATE TAXATION IN CAMERON PARISH FOR A PERIOD OF TEN (10) YEARS, COMMENCING WITH THE YEAR 1971, FOR THE PURPOSE OF PROVIDING ADDITIONAL FINANCIAL SUPPORT TO PUBLIC SCHOOLS OF CAMERON PARISH, LOUISIANA.

That said election will be held at the following polling places:

Precinct One, Ward One at American Legion Hall, Grand Chenier
Precinct Two, Ward One at Klondike Community Center
Precinct One, Ward Two at East's Garage, Grand Chenier
Precinct Two, Ward Two at Theophile Conner's, Creole, La.
Precinct One, Ward Three at Voting Machine Annex, Cameron
Precinct Two, Ward Three at Knights of Columbus Hall, Creole
Precinct One, Ward Four at Grand Lake High School
Precinct Two, Ward Four at Sweet Lake Recreation Center
Precinct One, Ward Five at Johnson Bayou High School
Precinct One, Ward Six at Hackberry Recreation Center, Hackberry

Polls will open at six (6:00) o'clock a.m., and close at eight (8:00) o'clock p.m., in compliance with the provisions of law, and the following named persons, all of whom are registered voters, have been designated as Commissioners and Clerks of election, respectively, at the said polling places, viz:

Precinct One, Ward One at American Legion Hall, Grand Chenier:
Mrs. Ruby Mhire, Commissioner
Mrs. Mamie Richard, Commissioner
Mrs. Mable Miller, Commissioner
Miss Elora Montie, Clerk

Precinct Two, Ward One at Klondike Community Center:
Mrs. Ira Melancon, Commissioner
Mrs. Phillip Broussard, Commissioner
Mrs. Elsworth Broussard, Commissioner
Mrs. Ronald David, Clerk

Precinct One, Ward Two at East's Garage, Grand Chenier:
Mrs. William Kelley, Commissioner
Mrs. Dudley Mayard, Commissioner
Mrs. Thomas Broussard, Commissioner
Mrs. Garner Nunez, Clerk

Precinct Two, Ward Two at Theophile Conner's; Creole, Louisiana
Mrs. Thomas Duhon, Commissioner
Mrs. Whitney Theriot, Commissioner
Mrs. Traville Broussard, Commissioner
Mrs. Leon Richard, Clerk

Precinct One, Ward Three at Voting Machine Annex; Cameron, Louisiana
Mrs. Charles Rogers, Commissioner
Mrs. Hazel Dronet, Commissioner
Mrs. Bessie Pichnic, Commissioner
Monroe LeBoeuf, Clerk

Precinct Two, Ward Three at Knights of Columbus Hall, Creole, Louisiana
Horace Montie, Commissioner
Mrs. Carl Reon, Commissioner
Mrs. Tom Mudd, Commissioner
John H. Montie, Clerk

Precinct One, Ward Four at Grand Lake High School
Mrs. Ella Fontenot, Commissioner
Mrs. Bertha Duhon, Commissioner
Mrs. Lena Farque, Commissioner
Mrs. Walter LeBleu, Clerk

Precinct Two, Ward Four, Sweet Lake Recreation Center
Mrs. Dupre Guidry, Commissioner
Mrs. Mack Broussard, Commissioner
Mrs. Charles Hebert, Commissioner
Mrs. Charles Precht, Clerk

Precinct One, Ward Five, Johnson Bayou High School
Mrs. Claude Rutherford, Commissioner
Mrs. J. B. Constance, Commissioner
Mrs. Bernie Trahan, Commissioner
Utley Trahan, Clerk

Precinct One, Ward Six at Hackberry Recreation Center, Hackberry, La.
Mrs. Fredine Hinton, Commissioner
Mrs. Patricia Poole, Commissioner
Mrs. Laura Bonsall, Commissioner
Mrs. Hilda Domingue, Clerk

The said special election will be held in accordance with the provisions of Part II, Chapter 4, Title 39 of the Louisiana Revised Statutes of 1950, as amended by Act 277 of the Regular Session of the Louisiana Legislature for the year 1970, and the officers appointed to hold said election, or such substitutes therefor as may be selected and designated in accordance with Section 505 of Title 39 of the Louisiana Revised Statutes of 1950 (R.S. 39:505), will make due returns thereof to the Cameron Parish School Board, Parish of Cameron, State of Louisiana. Assessed valuation will not be voted in this election. Voting machines will be used and all qualified electors will be entitled to vote.

NOTICE IS HEREBY FURTHER GIVEN that said Cameron Parish School Board, Parish of Cameron, State of Louisiana, will meet at its regular meeting place on Monday, March 22, 1971, at 10:00 o'clock A.M., and will then and there in open and public session proceed to examine and count the votes, examine and canvas the returns and declare the result of the said election.

THUS DONE AND SIGNED, at Cameron, Louisiana, on this the eleventh (11th) day of January, 1971.

/s/ PERCY DAVID, PRESIDENT
CAMERON PARISH SCHOOL BOARD
ATTEST: /s/ W. J. MONTIE, SECRETARY
CAMERON PARISH SCHOOL BOARD

SECTION III: That this said School Board shall meet at the regular meeting place, on Monday, March 22, 1971, at 10:00 o'clock A.M., and shall then and there in open and public session proceed to examine and count the votes, examine and canvas the returns and declare the result of said election.

SECTION IV: That the polling places set forth in the foregoing Notice of Special Election and situated within the limits of Cameron Parish, Louisiana, be and the same are hereby designated as the polling places at which to hold said election, and the persons named in said Notice of Special Election, all being registered voters of Cameron Parish, Louisiana, be and they are hereby appointed as Commissioners and Clerks of election, respectively, to serve at the polling places as indicated.

SECTION V: That the officers above designated, or such substitutes therefor as may be selected and designated in compliance with Section 505 of Title 39 of the Louisiana Revised Statutes of 1950 (R.S. 39:505), shall hold the special election to conform with the provisions of Part II, Chapter 4, Title 39 of the Louisiana Revised Statutes of 1950, as amended by Act 277 of the Regular Session of the Louisiana Legislature for the year 1970, and make due returns of the said election for the said election for the meeting of this Cameron Parish School Board to be held at its regular meeting place on Monday, March 22, 1971, at 10:00 o'clock A.M. Assessed valuation shall not be voted in this election. Voting machines shall be used and all qualified electors shall be entitled to vote in this election.

SECTION VI: That the Secretary be and he is hereby empowered, authorized and directed to arrange for and to furnish to the said election officers, in ample time for the holding of said election, the necessary equipment, forms and other election paraphernalia essential to the proper holding of said election.

SECTION VII: That certified copies of this resolution shall be forwarded to the Secretary of State, the State Custodian of Voting Machines, the Clerk of Court and Ex-Officio Parish Custodian of Voting Machines in and for the Parish of Cameron, Louisiana, and the Registrar of Voters in and for said Parish as notice of the special election herein called in order that such may prepare said election and perform their respective functions as required by law.

SECTION VIII: That application be and the same is hereby formally made to the State Bond and Tax Board, Baton Rouge, Louisiana, for consent and authority to hold a special election in the Parish of Cameron, State of Louisiana, as herein provided, and in the event said election be carried, for further consent and authority to levy the tax provided for by said proposition.

SECTION IX: That a certified copy of this resolution shall be forwarded to said State Bond and Tax Board by the Secretary of the Cameron Parish School Board with a letter requesting the prompt consideration and approval of this application.

This resolution having been submitted to a vote, the vote thereon was as follows:

YEAS: Percy David, Lee J. Conner, Preston Richard, Mervyn L. Taylor, Alvin Trahan, Mrs. Johnnie Mae Riggs
NAYS: NONE
NOT VOTING: NONE
ABSENT: NONE

And the resolution was declared adopted on this the 11th day of January, 1971.

APPROVED: /s/ PERCY DAVID, PRESIDENT
CAMERON PARISH SCHOOL BOARD
ATTEST: /s/ W. J. MONTIE, SECRETARY

I HEREBY CERTIFY That the foregoing is a true and correct copy of resolution adopted by the Cameron Parish School Board in regular session convened on Monday, January 11, 1971.

/s/ W. J. MONTIE, SECRETARY
CAMERON PARISH SCHOOL BOARD

Run: Jan. 29, Feb. 5, 12, 19, 26, Mar. 5

NOTICE FOR BIDS

Sealed proposals for the construction of the following project will be received by the East Cameron Port Commission of the East Cameron Port, Harbor and Terminal District, Grand Chenier, La., until 11 a.m., Tuesday, Feb. 23, 1971 in the Cameron Parish Courthouse Annex, Police Jury Room, Cameron, La. for the construction of the Mermentau River-Gulf of Mexico Navigational channel, complete with stone dikes and navigation aids system.

The information for bidders, Proposal for bid, form of contract, plans and specifications and form of bid bond and performance bond may be examined at the following:

Courthouse Annex Building, Cameron, La.; Hackett & Bailey, Architect & Civil Engineers, 1440 West McNeese St., Lake Charles, La.

Copies may be obtained at the offices of Hackett & Bailey located at the above address upon payment of $35 for each set, said cost not to be refunded.

The owner reserves the right to reject any and all bids and to waive any and all informalities.

Each bidder must deposit with his bid security in the amount and form and subject to the condition provided in the general conditions.

No bid may be withdrawn within 90 days after the actual date of the opening thereof.

East Cameron Port Commission
of the East Cameron Port, Harbor
& Terminal District, Grand Chenier, La.

Arnold C. Jones, President
Run Cameron Pilot - Jan. 29, Feb. 5, 12 & 19

CAMERON PARISH SCHOOL BOARD
P. O. BOX W
CAMERON, LOUISIANA, 70631

The Cameron Parish School Board will open sealed bids at its office in Cameron, Louisiana, at 10:00 A.M., February 8, 1971, for the purchase of School Board office on or before the above time and date. Envelopes containing the bids must be clearly marked "Bids on Audio Visual Equipment". Itemized list of equipment may be obtained from the School Board office in Cameron, Louisiana. Bids shall include 3% state sales tax and be F. O. B. Cameron Parish School Board office, Cameron, Louisiana.

Equipment shall be guaranteed unconditionally for a period of one (1) year, including all parts and service, with the exception of bulb replacement. Full and complete specifications and cuts must be furnished with the bid.

Awards will be made on the basis of the best buy as determined by the School Board and not necessarily the lowest cost.

Successful bidder will be required to conduct in-service training program and teacher workshops at vendor's expense.

Prices quoted shall remain in effect during fiscal year.

The Cameron Parish School Board reserves the right to reject any and all bids, and to adjust quantities and waive any formalities.

CAMERON PARISH SCHOOL BOARD
BY /s/ W. J. Montie, Superintendent
Jan. 15, 22, 29

FOURTEENTH JUDICIAL DISTRICT COURT
Parish of Cameron
STATE OF LOUISIANA
CAMERON STATE BANK
VS. No. 4744
RALPH GASKILL

By virtue of a writ of Seizure and Sale issued and to me directed by the honorable court aforesaid, I have seized and will offer for sale at public auction to the last and highest bidder with the benefit of appraisement, at the court house door of this parish of Cameron, on Wednesday, February 10, 1971, between legal hours, the following described property, to-wit:

One 1958 Pontiac 4-door Bonneville HT bearing Serial No. 2623S8R145609 seized under said writ.

Terms Cash on day of Sale

/s/ Claude Eagleson
Sheriff Cameron Parish, La.
Sheriff's Office, Cameron, La., January 25, 1971
Jones & Jones, Attorneys for Plaintiff
Advertised January 29, 1971 in Cameron Pilot.

PUBLIC NOTICE

I am applying to the Collector of Revenue of the State of Louisiana for a permit to deal at retail as defined by law at the following address:

Holly Beach Cafe, Highway 27, Johnson Bayou Route, Cameron, Ward 5, Cameron Parish, Louisiana.

Leanna T. Broussard, Operator

Petition of Opposition should be made in writing in accordance with L.R.S. Title 26, Section 85 and 233.

(Run Jan. 22, 29)

NOTICE AGAINST CLAIMS

This is to advise that the Cameron Parish School Board, in its regular session convened on January 11, 1971, accepted as complete and satisfactory the work performed under contract for four temporary classrooms pursuant to that certain contract between the Cameron Parish School Board and St. Mary's Iron Works.

NOTICE IS HEREBY GIVEN that any persons having claims arising out of the furnishing of labor and materials and supplies, etc. in the construction of said works should file claim with the Clerk of Court of Cameron Parish, Louisiana, on or before forty-five (45) days after the first publication hereof, all in the manner and form as prescribed by law.

After the elapse of said time, the Cameron Parish School Board will pay all sums due in the absence of any such claims or liens.

CAMERON PARISH
SCHOOL BOARD
BY /s/ W. J. Montie,
Superintendent
Cameron Parish Pilot
Jan. 15, 22, 29, Feb. 5, 12, 19, 26

Grand Chenier News

By ELORA MONTIE

After speaking with some local cattlemen at the Chenier concerning the conditions during the winter months, most state cattle are in good shape and the freeze we had did not harm the cattle.

They also said the rye grass planted for winter grazing was not hurt by the cold weather yet this winter, along with the pastures of dog-grass which are still very green in spite of all the cold.

The many barns full of hay stored this past fall has also been a great help to cattle.

This past week Valian and Oliver Theriot Sr. trucked in several cattle to the sale in Lake Charles. They also in turn bought several head of younger cattle which they brought back here to their farm.

Dr. M. O. Miller of New Orleans spent the past week here along with his employees who were busy working cattle at Mullberry.

Valian Theriot has been busy this past week building a green house. He plans to have early garden vegetables to transplant and is working to have tomatoes and peppers to eat the year around.

The First Baptist Church and Grand Chenier Methodist Church will have their 5th Sunday singing next Sunday at the Methodist Church at 7 p.m.

The religious classes were resumed at the St. Eugene Parish this week: At St. Eugene Catechetical Hall Monday afternoon at 3:45 - 5th, 6th and 7th grades. Tuesday at 3:45 p.m. - 2nd, 3rd and 4th grades. Monday - high school students at 6:30 p.m. At the hall on Wednesday afternoon all grades except 1st.

Get well wishes go to the following:

Mrs. Agnes Bonsall who recently underwent eye surgery in Memorial Hospital is spending some time with Mr. and Mrs. Vian Theriot in Chenier Perdue where she is reported doing fine and expected home in the near future.

Henry Swire who was taken to South Cameron Hospital last week is suffering from the flu and will be in the hospital for a while.

Leonard (Tobee) Miller got out of the hospital in Lake Charles last Tuesday. He is recuperating at the home of Mrs. C. B. Miller. He is doing much better, but will be off work a while yet.

Joe Kershaw is home from the hospital and is doing better. He came home Thursday.

The students from McNeese are all home on a 10-day break between semesters.

Mrs. Betty McCall and Mrs. Bobbie Nunez were in Robeline from Tuesday morning to Sunday visiting their parents. Their father Foster Collins underwent emergency surgery Tuesday. He is reported doing good.

Mr. and Mrs. Conway LeBleu of Cameron visited Buddie Meaux who recently underwent surgery in a Port Arthur hospital.

Adam Nunez who has been in a Lake Charles hospital returned home last week. Mr. Nunez' sister, Mrs. Thelma Haytag, is in St. Patrick's Hospital in Lake Charles.

Mrs. Lola Jones has been spending some time with her daughter and family, the U. E. Hackett Jr.'s in Lake Charles.

Sympathy is extended to the family of Mrs. Amy Theriot of Chenier Perdue.

Mcine Stanley entered a Lake Charles hospital Sunday where he will undergo surgery Tuesday morning.

A speedy recovery is wished Paul Evans, son of Mr. and Mrs. Clyde Miller who fractured his right heel while taking part at the Donkey Ball game at South Cameron Thursday night.

New vehicles on the Chenier this week were a 1971 Oldsmobile for Mr. and Mrs. Claude Fawvor and a 1971 Chevrolet purchased by Windell Broussard.

The cold weather has not bothered the lemon and peach trees. Several places on the Chenier have fruit trees in bloom.

Mr. and Mrs. Chester Doucet and family of Evangeline visited Mr. Doucet's brother, Leonard (Tobee) Miller and Mrs. C. B. Miller Sunday.

Mr. and Mrs. Gilford Miller and Cheryl and Mrs. Edmond Bertrand visited Mr. and Mrs. Dudley Thibodeaux and the Ramie Boudreaux family in Johnson Bayou Sunday.

Miss Carroll Griffith of Lake Charles visited the Henry Roys over the weekend.

Visiting Mr. and Mrs. Dudley Swire and family for the weekend were Mr. and Mrs. A. J. Hardy and family of Lake Arthur.

The Valian Theriot family enjoyed having their grandchildren, the Earl Mouton children, with them for the weekend.

Mr. and Mrs. Earl Mouton of Cameron came for the children Sunday night.

Visiting Mr. and Mrs. Jeff Nunez Sunday afternoon were Mrs. Alcie Guillory and son of Lake Charles and Mrs. Nedia Trahan and baby of Cameron.

Mr. and Mrs. Curley Vincent spent Sunday in their home in Longville.

Valsant Montie of Georgia spent several days with his mother, Mrs. Cora Montie, and his sister Mrs. Louise Portie last week.

Mr. and Mrs. LeRoy Brune of Lafayette spent the weekend with her brother and family, the Ervin Bonsalls.

Dr. and Mrs. Bass of Lake Charles spent sometime in their trailer at Mrs. Rose Carter's trailer park where Dr. Bass made a goose hunt. While here they visited Mr. and Mrs. Carl McCall.

Visiting the Carl McCall and Jimmy McCall families this past week was Lefty Lassiter of Monroe.

Mrs. Connie Simms of Lake Charles visited with Mrs. Jim Bonsall Sunday.

Spending some time with Mrs. Doris Sutlese is her sister-in-law, Mrs. Edna Theriot of Beaumont, Tex.

Visiting Sunday with Mr. and Mrs. Albert Cohen were Mr. and Mrs. Max Johnston of Grand Lake.

Mr. and Mrs. Walter Dupuis and Mr. and Mrs. Edwin Mhire visited in Lafayette Saturday afternoon.

Mr. and Mrs. Walter Dupuis and family and Mrs. Clabert Dupuis visited Mr. and Mrs. Charles Lancon in New Iberia Saturday.

Mr. and Mrs. Adam Miller and Mr. and Mrs. Whitney Miller and family

S. Cameron honor roll

The South Cameron High school honor roll is as follows:

GRADE 7 - Camellia Bartie, Catherine LeBoeuf, Dinah Nunez, Joey Reina, Denise Smith, Agnes Theriot, Deala Trahan

GRADE 8 - Nancy Adaway, Norma Chesamile, Kathy Doxey, Jeandy Duhon, Rebecca Frye, Linda Jones, Thomas McCall, Janna Mhire, Peggy Miller, Cynthia Morris, Kent Nash, Ila Richard, Natalie Saltman, Sheila Wainwright

GRADE 9 - Orson Billings, Annette Brown, Christy Dyson, Veronica Hebert, Sheri Howerton, Jean McCall, Jody McCall, Dinah Miller, Mary Reeves, Damien Savoie, Robert Tanner, Ann Tarter, Marcia Wilkerson, Homer Williams, Wayne Hebert

GRADE 10 - Sandra Boudreaux, Teresa Dyson, Jo Ann Franks, Arnold Jones, Margaret Jones, Antoinette Mallard, Joella Primeaux, Ro Risa Reina, Debra Trahan, Ivy O'Hara,

GRADE 11 - Joel Bacigalupi, Mary Ann Conner, Donna Duhon, Gregory Harrison, Pat Howerton, Mary Kelley, Patsy Lands, Marie Manceaux, Jamie Lou McCall, Pauline Miller, Sheila Purnell, Bob Tarter, Michael D. Trahan, Jocelyn Williams

GRADE 12 - Carleton Bishop, Daniel Callais, Felice Dardeau, Ronald Dethier, Jennifer Jones, Stephen LeVeux, Linda G. Smith, Arlene Tarter, Elizabeth Woodgett

4-H CLUB NEWS

Hackberry Sr.

The Hackberry Sr. 4-H Club worked on the 4-H float four days. We worked at school and at Linda Constance's house. Our float won third in the category of Most Originality. We have received $20 as third prize.

The 4-H'ers who helped were Linda Constance, Paula Hebert, Paula Bafford, Barbara White, Denice Barbier, Cheryl Domingue, Joy Seay and Kathy Constance.

Our club wants to thank J. B. Constance, Greg Gray, Kirk Seay and Kirby Hebert for building our float frame. We thank Mrs. J. B. Constance, Mrs. Jerry Constance, and Mrs. Nata Hebert for their help. We also deeply appreciate the help of Dennie Welch who pulled our float in the Fur Festival parade.

Reporter,
Paula Hebert.

Grand Lake Jr.

The Grand Lake Jr. 4-H Club met Jan. 15.

The meeting was called to order by Ellen Hebert, president. The pledges were led by Mike Beard and Gilbert Demasy.

Roll call was given by Pam Duhon.

Finance report was given by Lisa Hebert. Mark Chesson gave a report on coming activities.

Susie Robicheaux program chairman, presented a skit on the symbol used in the 4-H club program. Those taking part in the skit were Mary Jane Hinton, Keith Farque and Ricky Watson.

Project reports were given by Christine Chesson.

Plans for Family Night were discussed.

Uland Guidry, agent, talked about records and record books.

Leaders attending were Mrs. Albert Guidry and Leon Duhon.

Grand Lake Sr.

The Grand Lake Sr. 4-H Club met Jan. 15 in the school library. Ricky Guidry, president, presided.

Pledges were led by Laura Hebert and Sherrie Dunn. Roll call was given by Karen Faulk.

Announcements of coming events were given by Karen Faulk.

Plans for family night were discussed.

Mr. Guidry, agent, discussed records and record books. Mrs. Albert Guidry, leader, attended.

Sign-up program

Charles Schults of Bell City, who is Field Representative for the Federal Crop Insurance Corporation for Cameron Parish, has announced that a sign-up program is being conducted in the parish for the purpose of insuring rice and soybeans.

"The sign-up program," Schults said, "is being conducted for farmers who do not already have insurance on their rice and soybean crops, and will be applicable to the 1971 crop."

Federal Crop Insurance provides protection of the farmer's crop investment against all natural, unavoidable hazards, such as insect infestation and plant disease that cannot be controlled, flood, hail, wind, frost, freeze, lightning, fire, excessive rain, hurricane, tornado, and any other unavoidable cause of loss due to adverse weather conditions.

---

all of Lake Charles spent Sunday visiting the Roy Clarks and Mrs. Joe Miller here.

Mrs. Elba Dardeau and family had visiting them for the weekend her sister.

Mr. and Mrs. Carroll LeMaire and family of Lake Charles, Mr. and Mrs. Burton LeMaire and family of Rayne visited with Mr. and Mrs. Oliver Theriot Sr. this past weekend.

CAMERON PARISH PILOT

Published weekly on Thursday, entered as second class mail at the Cameron La. Post Office, Zip Code 70631, under Act of Congress of March 3, 1879. Second class postage paid at Cameron, La. Additional entry at the Lake Charles, La., Post office.

MR. AND MRS. JERRY WISE, EDITORS & PUBLISHERS

NOTICE

NOTICE OF PUBLICATION
FOR
THE STATE MINERAL BOARD
OF
THE STATE OF LOUISIANA
BATON ROUGE, LOUISIANA 70821

By virtue of and in conformity with the provisions of Chapter 2, Title 30 of the Louisiana Revised Statutes of 1950, as amended, sealed bids will be received at the Office of the State Mineral Board, Oil and Gas Building, Baton Rouge, Louisiana, on or before the 9th day of February, 1971, at 10:00 A.M., for an oil, gas and mineral lease on the following described lands and water bottoms belonging to the State of Louisiana, to-wit:

All of the lands and water bottoms embraced in and to the following segregated tract (Tract No. 1102) in the parish and state they will be opened, exposed in the Louisiana Department of Highways Building, Capitol Access Road, Baton Rouge, Louisiana.

TRACT 1102--PORTION OF BLOCK 3, WEST CAMERON AREA, REVISED, Cameron Parish, Louisiana. That portion of Block 3, West Cameron Area, Revised, Cameron Parish, Louisiana, belonging to the State of Louisiana and not under mineral lease on December 9, 1970, being Tract 1 as defined in the October 12, 1956 Agreement between the State of Louisiana and the United States of America and delineated on the copy of the official plat of said area on file in the State Land Office. Said portion of Block 3 is described as follows: Commencing at a G.S. Station "Lee" base as shown on South 2,709.85 feet and East 1,581.61 feet from the point of beginning, being a point on the West line of Block 3, West Cameron Area, Revised, Cameron Parish, Louisiana and having Louisiana Coordinates of X = 1,581,431.715 and Y = 401,376.718; thence East 16,344.487 feet; thence North to a point of intersection with the North or landward boundary line of Block 1; thence Westerly along the North or landward boundary line of Block 1 to the point of intersection with the West line of said Block 3; thence South to the point of beginning, estimated to contain approximately 2,500 acres, all bearings referred to Louisiana Coordinate System.

All bids to offer a cash bonus for a lease having a primary term which shall not exceed five years. Minimum royalties shall be one-eighth (1/8th) of all oil produced and saved; one-eighth (1/8th) of all gas produced and saved or utilized; two dollars ($2.00) per each long ton on sulphur produced and saved; ten cents (10¢) per ton for all cap rock produced and saved; one-eighth (1/8th) of all other liquid or gaseous hydrocarbon minerals produced and saved.

Should lessee fail to begin the actual drilling (spudding in) of a well on the lease premises within one year from the date of the lease, the lease shall terminate as to both parties to the lease, unless on or before such anniversary date, lessee shall pay a delay rental (which shall in no event be less than one-half the bonus offered), which shall cover the privilege of deferring drilling operations for a period of one year. Upon like payments annually, drilling operations may be further deferred for successive periods of one year each during the primary term. The primary term of the lease shall not exceed five years. Lessee shall provide, for the security of the State's interest, and shall obtain the prior consent of the assignment or sublease of the lease executed by the State Mineral Board. The lessee shall have the right to enter into pooling or unitization agreements with respect to development of the leased premises, subject to the approval of the State Mineral Board.

Certified check, payable to the REGISTER, STATE LAND OFFICE for the full amount of the cash bonus, shall accompany and be made a part of each bid, and no bid will be considered unless the bidder withdraw concurrently with the certified check accompanying the bid of the successful bidder shall be returned, plainly negotiated and endorsed by the REGISTER, STATE LAND OFFICE, upon the proceeds thereof being collected by the STATE, and the bid bond of such declaration of the successful bidder shall be released in accordance with law and rules and regulations adopted by the Board in its order No. 15, dated September 15, 1954, as amended by its order No. 29. The lease will be awarded on the date of the sale and the written lease shall be duly executed within TWENTY (20) DAYS after his receipt of same.

Consistent with the policy of the Board as expressed in a resolution of August 12, 1965, all bidders are hereby notified that no portion of tracts offered should be described by metes and bounds and be so described in the transparent plat outlining thereon the tract or tracts of land. A print of the plat should be filed with your bid.

All leases to be awarded shall be without warranty of title, and on the standard form dated 1956. Copies of which may be obtained in the State Mineral Board office.

The State Mineral Board reserves the right to reject any and all bids and to grant a lease on any portion of the tracts advertised for a price not less than proportionate to the total bid offered for the lease on the entire tract.

STATE MINERAL BOARD
STATE OF LOUISIANA

Published in the Baton Rouge "Sunday Times" on January 24, 1971, and the Cameron Pilot on January 29, 1971, and the Official Journal of the Parishes in which the property is located.

Calcasieu Marine has annual meet

Stockholders of the Calcasieu Marine National Bank had their annual meeting Tuesday and received reports of the continuing growth and success of the Bank.

Cecil K. Colon, President, said assets at year's end were $183,789,234.82 as compared to $154,891,895.45 for the previous year. Net earnings for the year were reported to be good.

Colon stated that during the year 1970 the Calcasieu Marine made payments totaling $698,864.00 in state, parish and city taxes in the areas in which the Bank operates.

William T. Burton, Chairman of the Board, stated in his report that the year of 1971 could be a year of economic adjustment.

Directors re-elected at the stockholders meeting included W. T. Burton, Robert L. James, Cecil K. Colon, Frank Field, Elmer E. Shutts, and Sam L. Puckett.

Immediately following the stockholders meeting the Board of Directors met and re-elected officers of the Bank as follows: W. T. Burton, Chairman of the Board; Robert L. James, Vice Chairman of the Board; Cecil K. Colon, President; Frank Field, Senior Vice President; L. J. Baquet, Vice President; L. H. Crowell, Jr., Vice President, and Trust Officer; J. W. Ferguson, Vice President; C. E. Kingsley, Vice President; J. Leo McGough, Vice-President; Andrew Reed, Vice-President; T. F. Stebbins, Vice-President; and W. W. Bill Thompson, Vice-President.

Additionally, the Board elected the following Officers, which are promotions to elevated positions; Sam L. Puckett, Executive Vice-President; Allen J. Rhone, Senior Vice-President; J. M. Mike Duhon, Vice-President; and Roy J. Miller, Jr., Assistant Manager of the DeQuincy Branch of the Calcasieu Marine. Previously, Puckett served as Senior Vice-President; Rhorer as Vice-President; Duhon as Assistant Vice-President; and Miller was on the Staff as Acting Assistant Manager at the DeQuincy Branch. All Branch Managers and other Officers were re-elected.

Savings & Loan has a good year

J. O. Fogleman, president of Calcasieu Savings and Loan Association, told stockholders Monday that the association recorded substantial growth in 1970 and that plans were well underway to expand the operation during 1971.

In his annual report, Fogleman said 1970 represented a record year for savings growth -- an increase of $4.5 million.

He said that in spite of a sluggish housing market during the year, the association made loans totaling $0-.75 million and that earnings after taxes reached a record high of $500,-000. Fogleman said the earnings brought the association's reserves up to $4.3 million to provide a real bulwark of safety for savers in addition to the federal insurance.

Total assets at the end of 1970 exceed $68 million, another new high for the association, he said.

During the year, dividends amounting to $2.9 million were paid out to $21,000 savers, Fogleman said.

Fogleman said the most significant long-range accomplishments during 1970 was the obtaining of approval to establish four new branch offices. The Cameron Parish branch was opened last year and branches in DeQuincy, Moss Bluff and Vinton will be opened soon, he said.

Hackberry FFA has sweetheart

The Hackberry High School Future Farmers of America have elected as their first chapter sweetheart, Dianna Vincent, the daughter of Mr. and Mrs. Lee Vincent.

Miss Vincent, who is a sophomore, will reign until January, 1972 and will be the chapter's entry next year in the Miss Cameron contest at Cameron.

Steve Racca, chapter advisor, said she also will work at the Cameron Parish Livestock Show Feb. 6 handing out trophies and ribbons.

Shrimp groups opinion asked

The Louisiana Wild Life and Fisheries Commission today advised all organized shrimp associations, individuals and interested groups to submit their opinions or recommendations pertaining to a new line defining inside and outside shrimp waters.

These opinions or recommendations must be submitted in writing and should be addressed to Dr. Lyle S. St. Amant, assistant director. This should be done at once so that the commission will adopt regulations defining inside waters at its next public meeting, scheduled to be held at 10 a.m. Tuesday, Feb. 16, in Room 256, Wild Life and Fisheries Building, New Orleans.

"Interested organizations and individuals should act promptly," St. Amant said, "and they should be prepared to attend the public meeting Feb. 16 to support their recommendations."

Immediate action by the commission to set a new boundary defining inside waters was made necessary by recent rulings of the Louisiana Supreme Court which declared that most of the present legislation, enacted the Legislature and governing shrimp laws, was unconstitutional.

St. Amant stressed that all recommendations must be made in writing and addressed to him at the commission's main office, 400 Royal Street, New Orleans, Louisiana 70130.

He said that the commission will take positive action on Feb. 16 and this left little time for representatives of the shrimp industry, and associated industries to make their opinions known.

Membership drive set by Knights

Earl Mouton, Grand Knight of Our Lady Star of the Sea Council No. 5461, Knights of Columbus, in Cameron, has announced that his council will reaffirm its loyalty to the pastoral leadership of His Holiness Pope Paul VI, during January, February and March by conducting a concentrated membership recruitment program in his honor.

In making the announcement, Mouton said, "It occurs to us that there is no finer time in the history of the Church for our society to reassure His Holiness of our deep love and loyalty to him."

During the first three months of new years, Our Lady Star of the Sea Council No. 5461 will join with approximately 6,000 other Knights of Columbus units throughout the United States, Canada, Mexico, Philippines, Puerto Rico, Canal Zone, Guatemala and the Virgin Islands to encourage Catholic laymen to become enrolled in the Knights of Columbus.

Barbecue set by Legionnaires

Plans were made to hold a spring barbecue Sunday, March 28 at the meeting of the Richard Bros. Post 176, American Legion at the post home in Creole last week. The proceeds from the barbecue will go toward the liquidation of the building loan.

Jules Dronet, Post Commander, was in charge. Delegates were named to attend the Mid-Winter Conference in New Orleans Jan. 30 and 31. They were Jules Dronet, Ellis McWhirter, Preston Richard, Edras Nunez, and D. W. Griffith.

Phimia LeBouef was presented with a 50 membership pin for collecting dues of over 75 members for 1971. Domet announced that the local Post was second in district with 100% membership.

The following outstanding members of the post were named as nominees to receive the Honor Legionaire of America award: Dronet, McWhirter and LeBouef.

Duhon rites

Funeral services for Philoxi Duhon, 63, were held from the Sacred Heart Catholic Church in Creole Sunday.

The Rev. F. J. Webert, pastor, officiated. Burial will be in the church cemetery.

Mr. Duhon died at 10 p.m. Saturday in South Cameron Memorial Hospital after a brief illness. He was a lifelong resident of Cameron Parish.

Survivors include his mother, Mrs. Joe Duhon of Creole; two brothers, Luke Duhon of Creole and Doris Duhon of Lake Arthur; two sisters, Mrs. Emile Labove of Grand Lake and Mrs. Shelton Milles of Lake Arthur.

Archery contest

The archery contest sponsored by the Mallard Rod and Gun Club which had been cancelled recently due to bad weather, was held this week.

Bob Schwark, club president and tournament chairman, announced the results.

Annie Belle Schwark took first place in the Senior division. Second place went to Kenneth Hebert and third to Charles Faulk. Hebert and Faulk are from Sweetlake and Mrs. Schwark is from Cameron.

In the junior division Malcom Hebert won first; Martha Hebert, second; and Pat Hebert, third. All are from Sweetlake.

All winners received trophies.

PRESCOTT GRADUATES

Steven Prescott Rountree of Hackberry was among 950 students awarded diplomas at Louisiana State University's winter commencement exercises Jan. 23.

The winter's exercises brought the number of degrees awarded by LSU's Baton Rouge campus to some 68,000 since its first commencement more than a century ago.

Creole HD officers named for new year

At the initial 1971 meeting of the Creole Home Demonstration Club held recently in the home of Mrs. Clifford Myers, President Mrs. Robert Ortego announced that the 1970 officers would serve in 1971.

Along with Mrs. Ortego, officers are: Mrs. Yenest Miller, 1st vice-president; Mrs. Robert Wicke, 2nd vice-president; Mrs. Clifford Myers, 3rd vice president; Mrs. John M. Theriot, secretary; Mrs. William Morris, treasurer; Mrs. Harold Cates, reporter; Mrs. Robert Montie, publicity book; and Mrs. Horace Montie, parliamentarian.

Mrs. Ortego thanked the members who had worked on the Home Demonstration council float which won second place honors in the Most Beautiful category in the Fur Festival parade. The Creole club headed the float-building project.

A discussion on sewing was conducted by agent Patsy Granger with various members volunteering information on procedures they used in sewing the new synthetic materials. Clothing leader, Mrs. John M. Theriot, read an article on the latest synthetic fabric, Qiana.

A new American flag donated to the club by the Woodmen of the World, was presented to Mrs. Ortego by Mrs. Morris.

Council delegates were reminded that the first Council meeting of 1971 will be held Thursday, Feb. 4, at the courthouse.

Miss Granger gave a demonstration on "Foundation Garments".

Mrs. Myers, assisted by Mrs. Horace Montie as cohostess, served refreshments to the 17 members and four guests.

County Agent's Report

By CLIFFORD MYERS

COMPETITIVE SHRUB CONTROL - The results of an experiment last year on the control of Sumpweed or Mangrove proved very successful. A total of five gallons of solution per acre composed of 2 pints of water soluable low volital ester 2, 4, 5-T, 1 gallon of diesel fuel, 1 quart of multi-film per 10 acres and water to complete the five gallons was used. The aerial spraying will be conducted during the first part of April. Anyone interested should contact the County Agent's office.

* * *

FREEZE GETS WEAK BATTERIES - Keep your battery fully charged during the cold winter months if you want quick starts in the mornings. Freezing weather will cause a fully charged battery to deliver only 65 percent of its cranking power.

* * *

FIRE ANT - Many residents have inquired about the presence of fire ants on their place. Even though the ants are working at the present time, probably due to our mild winter, it is a little too cold for successful control at this time. I would recommend home owners to wait till it warms up this spring before trying to control them.

However, partial kill can be obtained at this time. The recommended chemical "Mirex" can be obtained from the Plant Pest Control office located in Room 2505 of the Lake Charles Federal Building. The person in charge and address is:

James D. Rozas, P. O. Box 1581, Lake Charles, La. 70601, Phone No.: 433-4070

Talent show set

The Sweetlake Community Center will sponsor a talent show Sunday, Feb. 7 at 5 p.m. at the Center. All interested persons are asked to contact Mrs. Gerald Helms, Mrs. Clyde LeDoux, Mrs. Wayne Foster or Mrs. Albert Guidry.

Admission will be 50¢ and 25¢ for children. Proceeds will be used to do repairs on the center.

Boards to meet

A joint meeting of the Board of Directors of the Cameron Parish Cattlemen Assn. and Cameron Parish Farm Bureau organizations has been called for next Tuesday night, Feb. 2, at Fred's Restaurant at 7 p.m., according to James Cox and Alex Benoit, Jr., presidents of the two organizations.

Around the Capitol

By JACK GOULD

BATON ROUGE -- Even some of the legislators who voted against allowing the 18-year-olds to vote are now admitting that it is just a "matter of time, for better or worse."

By "better," they mean it will be good to have some 200,000 more youngsters interested in government, including many with ideas, workable or not; and certainly more "independent" voters.

By "worse," critics seem to mean: (1) most of the "kids" will not bother to cast their votes, or (2) "I'm not sure they will vote for me," or (3) those who do vote will do as their parents say.

Capitol objective observers say that if the younger boys and girls get "set up," they will turn out in numbers large enough to swing some elections; and many of their parents will admit to you "they don't listen to us any more."

One thing is sure: Many teenagers saved the list of legislators who voted for and against their having the vote, vowing to "remember both lists, even if we have to wait three years!"

But the key word in the first paragraph is "time" -- time to amend the state constitutional provisions limiting the vote to those 21 or over.

Normally, a vote to amend the constitution can occur only in general elections. This would seem to mean that even if the legislators passed such a measure in May, people could not vote on it until Feb. 8, 1972.

In the meantime, however, how about a suit in the U. S. courts challenging the Louisiana provision limiting the vote to those 21-or-over? The U. S. Supreme Court has already ruled, in effect, this is a state business.

A suit in state courts? Always possible, of course, but on what grounds? That "other states are doing it?" None of Louisiana's business, legally. On grounds of "old-enough-to-fight, etc.?" Legally -- so what?

Someone may yet come up with something. All that can be reported for sure is that many of the young people are "up tight" about it, and that some of their views are most interesting.

This ancient (to them) scribbler was permitted (tolerated) to listen in on their talk, and found some of their views most practical. They say they are in favor of making changes--but only after a serious study of needs.

Some admitted being in favor of the younger candidates, generally; but would vote for an older man or woman of experience rather than a strict "novice."

A lighter angle on the "youth vote," but one of interest to young parents, arose last week when a district court clerk asked the attorney general's office for a rule as to whether "children may accompany" a parent into the voting booth.

The answer, in part: "If you are referring to very small children who would be frightened if they were separated from their parents, then obviously these children would not be mature enough to either divulge the identity of their parent's choice or to render assistance to their parents . . . The commissioner must use his discretion."

Nearly 17½ million tribesmen inhabit some 90,000 square miles of the Congo, an area larger than Texas and Alaska combined.

CLASSIFIED AD!

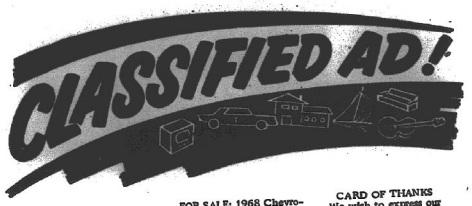

TEXAS OIL COMPANY needs good man over 40 for short trips surrounding Cameron. Contact customers. We train. Air Mail R. B. Dickerson, Pres., Southwestern Petroleum Corp., Ft. Worth, Tex.

CARD OF THANKS

Included in my message to the Centennial Capsule was the following thought: "In Cameron Parish it has been my privilege to meet some of the finest people that I have ever known." After the heartwarming experience of the kindness and assistance extended to Heyward and me upon the loss of my mother, Mrs. Gladys Rudesal, I reiterate that thought.

We shall never forget your kindness.

Juanita Peppers

FOR SALE - Eight month old filly. Half Shetland, half Welsh-Appaloosa. Very gentle. Ideal for young child. Call 542-4000, Creole. (1/29)

SOUTH CAMERON SCIENCE CLUB HOLDS MEETING

The South Cameron Science Club held their first meeting of the year recently. The election of officers was held. Dues were set at $1. Plans were made for the Science Fair that will be held in February.

The new officers are: Arlene Dartez, president; Pat Brewerton, vice president; Daniel Callais, treasurer; Mitzi Savole, secretary.

FOR SALE: 1968 Chevrolet 3/4 ton pickup truck. Fleetside. New paint job, all new 8-ply tires. Thoroughly reconditioned. Like new. Call 542-8190, Creole. (1/29-2/11)

FOR SALE: 1969 Toyota Land Cruiser (Jeep) in excellent condition; 4-wheel drive, lock-out hubs; radio and tape player; like new 8-ply tires; heavy duty front bumper and hand winch. Call 786-4771, DeQuincy, La. No collect calls.

HOMEMAKERS - Earn extra spending money without leaving home. Occasional telephone interviewing. Experience not necessary. No selling. Must have private telephone. Send letter including name, phone number, education, any work experience, and names of references to: American Research Bureau, Field Operations, 4320 Ammendale Road, Beltsville, Maryland 20705. (1/29 - 2/12)

SAVE LOTS of money. Make rugs beautiful with Rug Shampoo. Rent electric shampooer. $1. WESTERN AUTO STORE, Cameron.

ZYPHEN'S MUSIC & RECORD CENTER Where all the Music Teachers Shop -- Serving Southwest Louisiana since 1946. 306 Iris St. Ph. 439-2574, Lake Charles, La.

CARD OF THANKS

We wish to express our sincere appreciation to all who sent flowers, Mass cards, sympathy cards; to those who helped in any way; and to the parishioners of St. Eugene Church for the use of the hall for the wake; to O'Donnell Funeral Home; to all doctors and hospital; to Father Ory and all concerned during the sickness and death of Mrs. Luretia (Joe) Kershaw.

Joe Kershaw and the Family of Mrs. Kershaw

FOR SALE - 2 bedroom house in Hackberry. 10 acres, large garage. No collect calls. Owner reserves the right to reject any offer. Phone RC 2-6240, Hackberry, or 583-7310, Carlyss, after 5 p.m.

FOR SALE - 1969 12 ft. x 55 ft. Spanish decorated 2-bedroom trailer. $500 equity and take up notes. Call 12-4845, Creole. (1/29)

FREE USE of shampooer, with your purchase of Hagerty Carpet Shampoo. Machine also rented without purchase of shampoo. Tanner's Furniture Co., Cameron. (tf)

FOR BETTER cleaning to keep colors gleaming, use Blue Lustre carpet cleaner. Rent electric Shampooer, $1. Western Auto Store, Cameron.

Magazines are given

For the 8th consecutive year the Southwest Louisiana section of the American Chemical Society headquartered in Lake Charles is distributing the ACS magazine "Chemistry" to the libraries of selected high schools in the Southwest Louisiana section boundaries according to an announcement by Raymond J. Carroll, public relations chairman of the section who is chairman of the distribution committee.

Included in the distribution are the high schools in DeQuincy, Gueydan, South Cameron, Hackberry, Grand Lake, Lake Arthur, Gonzai (Lake Arthur), Merryville, Welsh, Kinder and Jennings.

Stock prices remain good

Trading was active, demand good, prices fully steady, with moderate receipts realized on the 392 head of cattle and 180 hogs sold Saturday at DeQuincy Livestock Commission Co. Also sold were five horses, 12 sheep and goats.

Prices in various categories were as follows:

Calves - good to choice slaughter, $30-$31.50; good to choice stockers, $37-$43; good light stockers, $37.50-$45.

Steers and heifers - good to choice slaughter, $28.50-$30.50.

Cows - commercial, $21.50-$23; good stockers, $165-$195 per head; good cow and calf per pair, $200-$235.

Bulls - commercial, $28-$30.

"If you have the wheel, we have the tire!"

THE TIRE MART

1700 COMMON - LAKE CHARLES, LA. - 433-6541

Announcing the Opening of

Tap Industries

Garage Equipment Rental

Sewer Contracting Work

Located in the former Sooner Supply Bldg. next to the Jeff Davis Electric Coop.

J. C. Phillips, Owner

Complete automotive repair service. Paint & Body Shop

(Service station to open later)

Rental of backhoe, ditching machine, tools, paint rig, etc.

Sewerage Connections Made

TELEPHONE 775-5878

EWING INSURANCE AGENCY

AUTO-FIRE-MARINE INSURANCE

We can write the new federal flood insurance

J. T. Ewing, Owner

1421 Ryan, Lake Charles 433-0379

JIM GARDINER . . .

. . . invites all of his friends from Cameron to come by and see him at . . .

SHETLER LINCOLN MERCURY

322 E. Prien Lake Rd., Lake Charles

SALES & SERVICE

WESTERN AUTO

Associate Store

HOME OWNED BY MR. & MRS.

EARL MOUTON

Phone: PR 5-5369

CAMERON, LOUISIANA 70631

HUNTING & FISHING LICENSES SOLD HERE

Kite conte... planned h...

Cub Scout Pack 210, Cam... will sponsor a kite-flying co... February 13 at the Cameron ... tary School grounds. The co... begin at 9 a.m. with a fee ... per kite.

The contest is open to bo... girls in elementary school. ... ies will include first thru thi... and fourth thru seventh grad... first age category will be all... help to get kites into the air... No help allowed in the older... gory.

Ribbons will be awarded ... in two divisions, Homemade ... Bought Kites. The homemad... will feature first, second an... places in Most Original Kite ... est Flying Kite.

First, second and third pl... bons will be awarded in Hig... Kites in the Bought Kite Div...

The contest will also feat... Bert Overall Award. Childre... ter in both divisions.

Pan Ameri... has new n...

The name of a major cor... with operations in this area ... Feb. 1. Pan American Petro... poration is now Amoco Prod... Company.

The change, announced ... dolph Yost, Amoco Producti... dent, is official in all states ... the company operates as the ... exploration and production ... Standard Oil Company (Indi...

"The company has chang... name and adopted the Toro... symbol used by other Standa... diaries," Yost said. "Its poli... ganization and operations re... same. The change was mad... tify Amoco Production more ... with other operating subsidi... Indiana Standard organizati...

Involved in the change a... titude of legal and informa... tails, many of which will b... ed in coming weeks. Over ... ings with governmental uni... eral, state and local - will ... New commercial checks an... forms used by the company ... ing. More than 34,000 pro... are being installed at lease... plant locations.

Hundreds of company tr... and cars are being identifie... new names and emblem ha... and hundreds of thousands ... tions of the change have be... those with whom the comp... business.

Participating in the nam... are company personnel in ... division offices in New Or... ton, Fort Worth and Denve... area office towns and citie... thousands of oil and gas fie... production-processing facil...

Students n... to honor b...

Six Cameron Parish stu... been selected to participa... '71 Honor Band, according ... Bob Landry.

They are Felice Darde... Lynn Reeves of South Cam... Darryl Fasque, Bryon Hebe... Frechet and Suzanne Robi... Grand Lake.

The District V Band Di... sociation congratulates the... and South Cameron Direct... Hoffpauir and Grand Lake ... J. M. Thom, Jr.

Commissio... school is s...

A school for the commi... will work in the special Sc... election of March 20 will ... 10 a.m., Monday, March ... voting machine warehouse ... ing to J. Berton Daigle, cl... court.

Absentee voting in the ... will begin in the clerk's o... day, March 1 and continu... p.m., Friday, March 12.

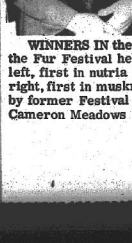

WINNERS in the... the Fur Festival he... left, first in nutria ... right, first in musk... by former Festival ... Cameron Meadows

Microfilm Dept, Library
Louisiana State University
Baton Rouge, La. 70803

Cameron Pilot

15TH YEAR -- NO. 17 | Cameron, La. | Friday, Feb. 5, 1971 | 10 ¢ A COPY

Kite contest planned here

Cub Scout Pack 210, Cameron, will sponsor a kite-flying contest February 13 at the Cameron Elementary School grounds. The contest will begin at 9 a.m. with a fee of 50¢ per kite.

The contest is open to boys and girls in elementary school. Categories will include first thru third grades and fourth thru seventh grades. The first age category will be allowed help to get kites into the air only. No help allowed in the older category.

Ribbons will be awarded winners in two divisions, Homemade and Bought Kites. The homemade division will feature first, second and third places in Most Original Kite and Highest Flying Kite.

First, second and third place ribbons will be awarded in Highest Flying Kites in the Bought Kite Division.

The contest will also feature a Best Overall Award. Children can enter in both divisions.

Pan American has new name

The name of a major corporation with operations in this area changed Feb. 1. Pan American Petroleum Corporation is now Amoco Production Company.

The change, announced by Randolph Yost, Amoco Production president, is official in all states where the company operates as the domestic exploration and production arm of Standard Oil Company (Indiana).

"The company has changed only its name and adopted the Torch and Oval symbol used by other Standard subsidiaries," Yost said. "Its policies, organization and operations remain the same. The change was made to identify Amoco Production more closely with other operating subsidiaries of the Indiana Standard organization."

Involved in the change are a multitude of legal and informational details, many of which will be completed in coming weeks. Over 1,000 filings with governmental units - federal, state and local - will be made. New commercial checks and business forms used by the company are appearing. More than 34,000 property signs are being installed at lease, well and plant locations.

Hundreds of company trucks, boats and cars are being identified with the new name and company hallmark, and hundreds of thousands of notifications of the change have been sent to those with whom the company does business.

Participating in the name change are company personnel in Tulsa; in division offices in New Orleans, Houston, Fort Worth and Denver; in various area office towns and cities, and at thousands of oil and gas field and production-processing facilities.

Students named to honor band

Six Cameron Parish students have been selected to participate in the 1971 Honor Band, according to Chairman Bob Landry.

They are Felice Dardeau and Mary Lynn Reeves of South Cameron and Darryl Farque, Bryon Hebert, Debra Precht and Suzanne Robichaux of Grand Lake.

The District V Band Directors Association congratulates these students and South Cameron Director Wanda Hoffpauir and Grand Lake Director J. M. Thom, Jr.

Commissioners school is set

A school for the commissioners who will work in the special School tax election of March 20 will be held at 10 a.m., Monday, March 15 in the voting machine warehouse, according to J. Berton Daigle, clerk of court.

Absentee voting in the election will begin in the clerk's office Monday, March 1 and continue until 5 p.m., Friday, March 12.

Parish's population up 18.6 percent

Cameron Parish's official population in the 1970 Census was 8,194, up 18.6 percent from the 1960 figure of 6,909, the Bureau of the Census, U.S. Department of Commerce, reports.

The official population of the state was 3,641,306, up 11.8 percent from the 1960 population count, which was 3,257,022.

The 1970 Census counted 7,504 white persons in Cameron Parish, 91.6 percent of the total; 666 Negroes, and 24 persons of other races. In 1960, 93.6 percent of the population was white.

The Census showed 882 children under 5 years; 2,416 in ages 5 through 17; 4,288 people 18 through 64; and 608 who were 65 and older. The population 14 years and over included 3,921 married people, 310 who were widowed, 123 divorced, and 1,212 never married.

Cameron Parish's 1970 population was classified as 100 percent rural.

There were 2,309 households with 8,179 persons, including 274 one-person households. In addition 15 persons were living in group quarters.

The 1970 census counted 3,296 housing units in Cameron Parish, 1,738 of them occupied by owners, 571 occupied by tenants, and 987 vacant. These included vacant units for seasonal use. The proportion occupied by owners in 1970 was 52.7 percent, compared with 53.7 percent in 1960.

Among year-round dwelling units there were 2,714 single family houses, 167 housing units in multi-unit buildings, and 211 mobile homes or trailers. The percentage of occupied units with more than one person per room was 18.5, compared with 23.6 in 1960. Of all the occupied housing units, 2,091 had piped water, toilet, and bath, while 218 lacked some or all plumbing.

The median value of owner-occupied houses in Cameron Parish was $9,000, compared with $6,500 in 1960. The median rent paid by tenants in 1970 was $51 per month, compared with $65 in 1960. Half were over and half below the median figures.

These results are from two 1970 census advance reports for the state: PC (V2), general population characteristics, and HC (V1), general housing characteristics. The reports, which contain additional 1970 Census data for the state and various areas within it, may be purchased at nominal prices from the superintendent of documents, U. S. Government Printing Office, Washington, D. C. 20402, or from offices of the U. S. Department of Commerce in major cities.

Further reports giving more extensive statistics on the characteristics of the population and housing will be published in future months as the 1970 census results are tabulated.

Rice quotas are approved here

The nation's rice growers have approved marketing quotas on the 1971 crop, in a mail referendum held last week, announced Francis Klein, chairman of the Cameron Parish Agriculture Stabilization and Conservation Committee.

Preliminary tabulation of the referendum ballots shows approval by 89 percent of the total vote in Cameron Parish, 84 voting for and 9 against.

At least two-thirds of all the producers voting must approve marketing quotas to make the program effective.

The 1971 national allotment was set at 1,836,461 acres in compliance with the law requiring rice plantings to be placed at a level that will fulfill domestic and export needs and allow for a 10 percent carryover.

Rice acreage allotments were not affected by the vote, since they remain in effect as an eligibility basis for price-support loans, regardless of the referendum outcome.

Mardi Gras

Catholic Daughters of America, Court Our Lady Star of the Sea #1898 will sponsor a children's Mardi Gras dance and party Sunday, Feb. 7 at the Cameron Recreation Center. Admission will be 50¢ per child and not as stated earlier as $1.50).

Prizes for the best costumes in several categories will be awarded. Children are urged to come in costumes but this is not a necessity. Hot dogs, cold drinks, potato chips and corn dogs will be available for sale.

The costume categories are listed as funniest, ugliest, prettiest, and a best overall category.

March of Dimes

Friday and Saturday a house to house campaign will be conducted by members of the South Cameron FHA Club to collect funds for the "March of Dimes".

The drive will be conducted in the lower Cameron area of Cameron, Creole, Oak Grove and Grand Chenier. Mrs. J. C. Reina is sponsor of the FHA Club.

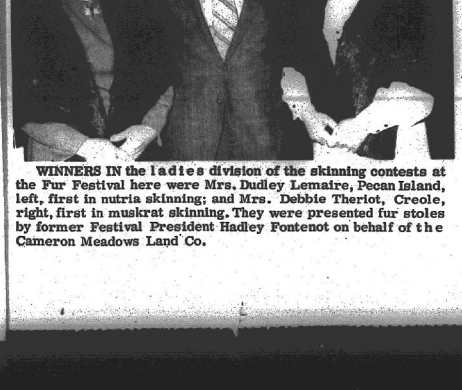

WINNERS IN the ladies division of the skinning contests at the Fur Festival here were Mrs. Dudley Lemaire, Pecan Island, left, first in nutria skinning; and Mrs. Debbie Theriot, Creole, right, first in muskrat skinning. They were presented fur stoles by former Festival President Hadley Fontenot on behalf of the Cameron Meadows Land Co.

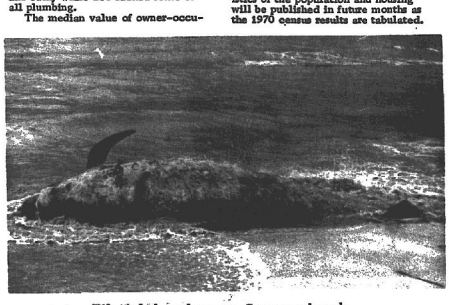

Pilot whale ashore on Cameron beach

Whale beached here

Rockefeller Refuge biologists Guthrie Perry and Larry McNease, accompanied by Paul H. Dubon of Cameron, secured the skull portion of a pilot whale beached five miles east of the mouth of the Mermentau River.

The skull was prepared, the flesh boiled away in a solution of enzyme presoaker, and the bones bleached by the sun.

Dr. George Lowery, Louisiana State University Museum of Natural Science, identified the skull as that of a Pilot Whale (Globicephala macrorhyncha) common to the Gulf of Mexico. It is the first specimen received on a Cameron Parish beach. Dr. Lowery plans to display the skull at the museum.



Dr. Lowery prepares skull

Sheriff's request is tabled here

A request by Sheriff Claude Eagleson to the Cameron Police Jury Tuesday that he be permitted to remodel his office touched off a challenge by one juror to the sheriff's collection fee percentage.

Hackberry Juror C. A. Riggs said he would be willing to let the sheriff remodel his office if he took the funds out of the sheriff's funds but that he was opposed to the money coming from the courthouse account.

Riggs charged that Eagleson is getting a 16 percent fee on all taxes collected, which he said was the highest in Louisiana.

Riggs said that the former sheriff only took 12 percent. He said that he believed the sheriff should reduce the percentage and if he wouldn't that the legislative delegation should reduce the percentage by law.

The juror pointed out that the sheriff was receiving 16 percent of the $1,840,000 in taxes collected and that the sheriff had a larger budget than many other parishes with much larger populations.

Riggs said the sheriff had too many deputies, although they were underpaid.

Police Jury President Frankie Henry, who had brought the remodeling matter up, asked the jury to table it for the time being.

OTHER MATTERS

Liquor permits for businesses operated in Ward 5 by Leanna T. Broussard and Paul S. Broussard were approved.

Permits were also approved for C & K Offshore Co. for a pipeline in Calcasieu Lake, for Kerr-McGee and Odeco for offshore drilling, and for Union Oil of California for a Sabine Lake well location.

The right-of-way for a new channel for the Mermentau river to the Gulf was transferred from the jury to the East Cameron Port Commission.

The election for the renewal of a maintenance tax in the Cameron District #1 was reset for March 9.

HOUSING AUTHORITY

A resolution giving the new Cameron Parish Housing Authority permission to seek a federal grant and make a survey of low rent housing needs in the parish was authorized. Joe O'Donnell has been named chairman of the Housing Authority.

Dennis Welch was named to serve out the unexpired term of his father, A. P. Welch, on Drainage District #4 board of commissioners.

Jack Moore was renamed to the Hackberry water board.

The jury accepted the donation of a bridge over Deep Bayou in Ward 5 from Crain Bros.

Resurfacing of a road in the Klondike area, which has been torn up by oilfield traffic, was approved.

A resolution was adopted by the jury saluting L. D. McCorquodale upon his retirement as district highway engineer.

A resolution was adopted urging the U. S. Interior department to grant a right of way for the new evacuation route to be built north from Cameron east of Calcasieu lake. The route will go through the Sabine Wildlife Refuge.

CONTINUED ON PAGE 5

Need of school tax is explained

NEWSPAPER-MICROFILM

Cameron Parish School Superintendent W. J. Montie has issued the following statement explaining the need for the 7-mill school tax to be voted on March 20.

Dear Fellow Citizens:

Over the years our goal has been to provide for your children the best education possible with the least expense to you. This is so important because we all know that a good education is essential for the well-being of our children, today.

We now have modern, clean, air-conditioned school buildings in each community of the parish. Efficient bus transportation, an ample supply of instructional materials, audio-visual aids, competent teachers, laboratory equipment, and many other aids to learning are being provided by the Cameron Parish School Board.

In an effort to encourage high school graduates to attend college or trade school, we have provided a free transportation system for the children of our parish to higher educational institutions in Lake Charles. As you know, many of our children would never have received a college or trade school education without this service.

In an effort to lower the high rate of traffic accidents in our area involving our young people, we inaugurated a Driver Education Program. We firmly believe this has made a major contribution in reducing automobile accidents involving young drivers.

We are so proud of our Kindergarten Program. In order to help your children get ready for school, we have established Kindergartens in all of the school communities. This is one of the most important contributions to a good education foundation and the proper development of our children's abilities.

Our High Schools now offer many elective courses to broaden the background of our children and to enable them to compete with the young people of other areas. Such courses as Business Education, Home Economics, Band, Vocal, Music, Industrial Arts, Vocational Agriculture, Speech, etc., are offered.

Did you know that there are 2,238 students enrolled in Cameron schools from Kindergarten through grade 12? Instructing these children requires 136 teachers, transporting the students to school and back home involves 36 busses and drivers, 28 lunchroom workers prepare and serve hot lunches at seven schools each day, 12 janitors clean the buildings and maintain the school grounds, 4 kindergarten helpers assist the kindergarten teachers, 3 maintenance men repair and maintain the buildings and equipment, and 2 secretary-bookkeepers maintain records and reports for the system. A total of 244 people are involved in providing instruction and supportive services for the parish school system. All this costs money!!

The above are only some of the services, facilities, and expansions made to our schools in an ALL OUT EFFORT to give our children the FINEST EDUCATION AVAILABLE . . . . But this costs money and a lot of money . . . . Although we have expanded our services directed at excellence in education, the income for our schools has not increased.

In order to continue these services and provide our children with an excellent education, our schools need and must have additional money. To get these funds, the people of Cameron Parish are asked to approve a small property tax of seven mills. Such a tax is SUBJECT TO HOMESTEAD EXEMPTION. EVERY REGISTERED VOTER (WHETHER HE OWNS PROPERTY OR NOT) CAN AND SHOULD VOTE. Voting will be by voting machines and by secret ballot. The election is SATURDAY, MARCH 20, 1971.

Your help is needed to give our children the best education possible by going to the polls on Saturday, March 20, 1971, and voting for good schools in Cameron Parish.

CAMERON PARISH SCHOOL BOARD
W. J. Montie, Superintendent

S.C. wrestling tourney set

The annual wrestling invitational meet is set for Saturday, Feb. 6, at South Cameron High School.

Two divisions are offered: the open division, for experienced wrestlers, and the novice division, for inexperienced or beginning wrestlers.

Weighing in will be between 8 and 10 a.m.

Wrestling will commence at 11 a.m. with the preliminaries; finals will be at 4:30 p.m. for the novice and open finals at 5:30 p.m.

Schools indicating they will participate include the host school, South Cameron, Grand Lake High School, Lake Charles High School, Sam Houston High School, Grand Chenier Elementary, South Cameron Elementary and Cameron Elementary.

Teams outside the area who have indicated they will attend include Tara High, Catholic High and Scotlandville High, all of Baton Rouge.

Coach Robert Manuel says any other teams interested are welcome to participate.

Teacher changes are announced

Several changes in the teaching personnel was approved at the January meeting of the Cameron parish school board.

Mrs. Pauline Krumm, Hackberry High teacher, was given a sabbatical leave for the second semester of 1970-71 session rest and recuperation. Mrs. Kathy Pickett and Mrs. Renee Boudreaux were given maternity leaves for the same period.

Mrs. Rose Robichaux was appointed to replace a teacher on leave from Cameron elementary school for the second semester.

The board tabled action until the February meeting on a request from Alvin Hoffpauir, principal of Grand Lake High School, that his sabbatical leave be terminated.

Home Supply Co. was awarded a $1,602.20 contract to install a dishwashing machine at the Cameron elementary lunchroom.

The board instructed the superintendent to notify school principals that school board pickup trucks are to be used for school purposes only.

The board voted to require that Jan. 8, the day lost for weather, be made up.

Juror recovers

Horace Mhire, Ward 2 police juror from Grand Chenier, spent a week in South Cameron Memorial Hospital recently with the flu. He is recovered now and was able to attend the police jury meeting Tuesday.

Miller drafted by Cardinals

A McNeese State University senior, Ronnie Miller, now has a chance to make the professional football ranks due to his tenth round drafting by the St. Louis Cardinals on Friday.

One of the strongest blockers in the Gulf States Conference, Miller intends to make the most of his opportunity. The son of Mr. and Mrs. J. D. Miller, of Iota, he is the nephew of Mr. and Mrs. Wilbert Miller and Mr. and Mrs. Silton Cormier of Cameron.

Miller was one of the leaders on the Cowboy team this past year. He headed a right line that was thought as one of the strongest in the conferences. As a result, Miller and his two running mates were awarded all G.S.C. honors.

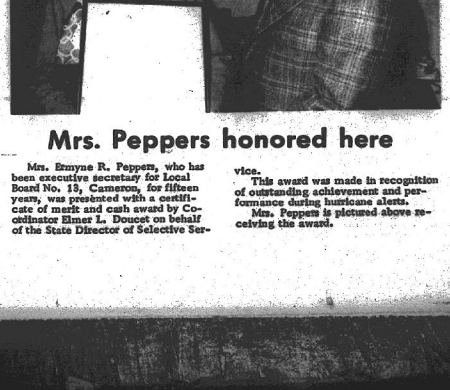

Mrs. Peppers honored here

Mrs. Ermyne R. Peppers, who has been executive secretary for Local Board No. 13, Cameron, for fifteen years, was presented with a certificate of merit and cash award by Coordinator Elmer L. Doucet on behalf of the State Director of Selective Service.

This award was made in recognition of outstanding achievement and performance during hurricane alerts.

Mrs. Peppers is pictured above receiving the award.



PICTURED presenting a plaque to Elougia Richard and Dorothy Landry for serving more than one term as Grand Regent of the Catholic Daughters of America, was State Grand Regent Grace Savoie at the C. D. A. and K. C. Banquet Jan. 29 in Creole.

HD Achievement Day contests are revised

Revisions and additions were made in the list of contests for the Cameron Parish Home Demonstration Council 1971 Achievement Day at a meeting of representatives from each club in the council held last Wednesday. Achievement Day is set for Saturday, Oct. 23.

TV programs and commercials were chosen as the title and theme of the skits to be presented. A complete review of contests and club responsibilities was made by the council members.

Miss Patsy Granger, Home Demonstration Agent, reminded council members that the July council meeting would be held in Hackberry with the local club as hostess.

Miss Granger discussed the 4-H girls good grooming tea which the Council helps sponsor.

Mrs. D. W. Griffith showed council members the new Louisiana Fur and Wildlife Festival charms which are to be given to each Miss Cameron Parish contestant.

"If you have the wheel, we have the tire!"
THE TIRE MART
1700 COMMON - LAKE CHARLES, LA. - 433-8541

Grand Chenier News

By ELORA MONTIE

Preparation of land for future homes here at the Chenier within the past week were the clearing, leveling of land and service pole for electricity for Mrs. Euphemie Andrews East who will move her house from Cameron to the site being prepared west of East Shell Station. Euphemie formerly was born and lived here. She is the daughter of the late Mr. and Mrs. Delma East. Also the preparation of another site is near the Mermentau River bridge here for the future home of the J. B. Jones'.

Vallan and Oliver Theriot, Sr. and Carroll LeMaire were busy last week putting up and repairing fence around the homeplace of the late Mr. and Mrs. Alcia Theriot.

Mr. and Mrs. Micky Hayes of Bridge City, Tex. announce the marriage of their daughter, Connie A. Carvalho, to Michael G. Arnat, son of Mrs. Opal Arnat and Mr. and Mrs. Julian Arnat of here, who were married Jan. 8 in Bridge City, Tex.

Mrs. Laura Quibodeaux returned from St. Patrick's Hospital in Lake Charles last Sunday where she is reported doing fine after her test there. She wants to thank the members of the First Baptist Church in Pecan Island for the beautiful get well cards they sent her.

Wade Keith, son of Mr. and Mrs. Chester Dyson, is in South Cameron Hospital where he has been for over a week. He is suffering from burns which he received when he turned over some hot grease on his face and part of his body. He is recovering and reported doing better, but will be there awhile longer for healing purposes. A speedy recovery is wished him.

Adam Nunes of Lake Arthur is in St. Patrick's Hospital and is doing about the same. He sends hello to all the folks here.

Henry Swire is still in South Cameron Hospital and is about the same.

Adam Broussard of Lake Arthur entered a Lake Charles hospital for tests this week. He is the son of Mrs. Lucasia Broussard and the late Pete Broussard of Lake Arthur and has many relatives here.

A speedy recovery is wished to Moise Sturlese who underwent surgery recently at Memorial Hospital. He is due to spend a week at his niece's, Mrs. Monroe Wicks' in Lake Charles, when he comes from the hospital to recuperate.

Correction - Mrs. Thelma Prietag is in Galveston, Tex. instead of a Lake Charles hospital. She is the sister of Adam, Paul and Edward Nunes and Mrs. Bessie Davis.

Sympathy is extended to the family of Mrs. Louis (Louise) Kollcrohs, 96, of Los Angeles, Calif., who died Jan. 25 in San Diego. She has one daughter, Mattie Louise, wife of Dr. John Miller of Los Angeles, Calif.; one grandchild and two great-grandchildren. Mrs. Kollcrohs was the sister of the late Eugene Miller of here and has many nieces and nephews here.

VISITORS
Mr. and Mrs. Gilliam Montie of Fort Arthur, Tex. spent last Monday night with Elora Montie and Ray Nunes while also visiting with his mother, Mrs. Josephine Montie.

Visiting with the Oliver Theriot Sr.'s this weekend were Mr. and Mrs. Robert Lee Dentzer and family of Crowley and also the Carroll LeMaire family of Lake Charles.

Mrs. Jeanette Bates of Orange, Tex. spent several days this weekend visiting Mrs. Corrine Canik, Mrs. Angeline Mhire and many other relatives here.

Mr. and Mrs. Gilford Miller and Cheryl spent Sunday visiting with the Dudley Thibodeaux in Johnson Bayou.

Spending the weekend with Mr. and Mrs. D. Y. Doland and family were the Gene Coatneys of Alexandria.

Miss Annie Laurie Miller of Baton Rouge spent the weekend with Miss Emily Theriot. Mrs. Theriot is home with the flu. We wish her a speedy recovery.

Spending last week with Mr. and Mrs. Russell Vincent and family and Mr. and Mrs. Alden Sanners and family in Hackberry was Mrs. Charles Richard of here.

Harry Richard of Lake Charles spent the weekend with his mother, Mrs. Charles Richard after her week's stay with her daughter in Hackberry.

Spending several days with Linda Canik and family is a cousin, Bernice Babineaux of Lake Charles.

Spending the weekend in their home here were Mr. and Mrs. Morris East and Mr. and Mrs. Leland East and family of Lake Charles.

Mrs. Doris Sturlese is spending three weeks with her sister-in-law and brothers in Port Neches, Beaumont and other parts in Texas.

The Joseph Babineaux family of Lake Charles spent the weekend with Mr. and Mrs. Oscar Sturlese. Mrs. Sturlese and Mrs. Babineaux are sisters.

BOUCHERIE

An old time boucherie was held in the Malcolm Savoy home Saturday. The Calvin Vallette family of Carlyss, Manno Murphy, Scarlett and two friends of Freeport, Tex. attended and all the relatives on both sides of the family attended.

Get well wishes to G. B. Komegay who is very ill in a hospital in Houston.

Alvin and Ronnie Murphy visited Mhire and Archie Roux Saturday.

CAMERON PARISH PILOT

Published weekly on Thursday, entered as second class mail at the Cameron La. Post Office, Zip Code 70631, under Act of Congress of March 3, 1879. Second class postage paid at Cameron, La. Additional entry at the Lake Charles, La., Post office.

MR. AND MRS. JERRY WISE, EDITORS & PUBLISHERS

COUNTY AGENT REPORT

By CLIFFORD MYERS

TIME TO FERTILIZE TREES AND SHRUBS - If not already done so, trees and shrubs should be fertilized within the next week or so. In most cases, a regular balanced fertilizer such as 8-8-8 or 12-12-12 should be used at the rate of 1 to 1 1/2 lbs. per year age of tree. In the case of pecan trees, which are heavy feeders, 2 lbs. per year age of tree should be used.

When applying the fertilizer, approximately 50% should be placed along the drip line of the tree, that is, directly beneath the end of the branches. The remaining 50% divided equally between a point half way from the trunk to the drip line and extending the same distance beyond the drip line. The fertilizer should be placed completely around the tree in these three areas. Ideally, would be to broadcast in the sod, evenly distributed, in these three areas. However, this is impractical and therefore it is normally applied by making holes in these three areas and putting the fertilizer in it.

The holes to put the fertilizer can be made with a shovel at a depth of 3 to 6 inches depending on the age and kind of tree or shrub. In filling the hole after the fertilizer is applied, the grassy side can be put down against the fertilizer which will cause it to decompose adding some nitrogen to the soil and also will keep it from getting the benefit of the fertilizer as it would if placed back like it was.

PEACH TREE SCALES - It is somewhat late at this time to spray peach trees for scales. It should be done as soon as the tree goes in dormant which is somewhere around the first frost temperature in early winter. During the early dormant stage, oil emulsion is used. However, it is best to use Ethion-Oil in cases of severe infestation. Make first application immediately following the beginning of dormancy. Wait at least six weeks and check for live scale; if present make second application. Best results will be obtained if temperature is above 60F. and sun is shining at time of application. Do not apply oil after buds turn pink.



KAREN DOMINGUE, daughter of Mr. and Mrs. Earl Domingue of Hackberry won the Grand Champion Twirl-off in the beginners division of the Twirl-A-Thon held recently in Baton Rouge.

EWING INSURANCE AGENCY
AUTO-FIRE-MARINE INSURANCE
We can write the new federal flood insurance
J. T. Ewing, Owner
1421 Ryan, Lake Charles 433-0379

Dance
Saturday, Feb. 6
Music by
THE FORTUNES
Cypress Inn
Rutherford Beach

NEED THE SPACE? REMODEL NOW
With A Home Improvement Loan From Cameron State

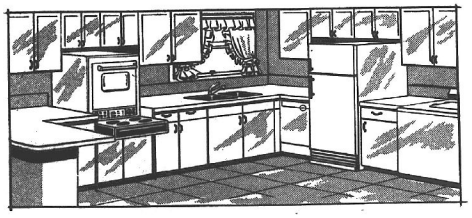

Loans Available For
*Remodeling *Repainting
*Reroofing *Adding Rooms
*General Repairs
CAMERON STATE BANK
Cameron Creole
Hackberry Grand Chenier
Each depositor insured to $20,000
FDIC
FEDERAL DEPOSIT INSURANCE CORPORATION

Electric Co-ops DO Pay Taxes

Let's set the record straight: Rural Electric Cooperatives DO pay taxes!

Last year taxes paid by Rural Electrics across the United States totalled almost $50 million. In Louisiana alone, nearly a million dollars was paid to 54 parishes and 36 small towns in areas served by the 13 locally-owned systems operating in the state.

AN AMAZING, but unfortunate, lack of understanding has existed for some time about the tax-paying status of the Electric Co-ops. They had a 25-year exemption from ad valorem taxes, beginning in 1942, to help bring service to rural people — 98 percent of whom had no electricity. Perhaps that's why some folks are confused. The exemption expired in 1967, and although a continuing one, the Rural Electrics volunteered to pay fair and reasonable taxes on all their facilities.

Organized as non-profit corporations, the Co-ops' only purpose is to supply member-owners with good electric service at the lowest possible rates. At the end of each business year, any margins accumulated by the Co-ops are accrued to the membership in the form of capital credits, and are eventually refunded to the members. The Rural Electrics have no profits to tax.

However, the Co-ops are paying their fair share of property taxes toward the support of all sorts of public improvements, including highways, streets, schools, drainage programs, etc.

THIS IS ESPECIALLY significant in view of the fact that the Co-ops own nearly half of all the distribution power lines in the state (34,000 miles) but enjoy less than 5 percent of the total revenues from power sales because of the sparsely-settled areas they serve.

Don't let anybody tell you differently: The Rural Electrics are good, tax-paying citizens — doing their part for both town and country progress in Louisiana.



Jefferson Davis Electric Cooperative, Inc.
"Louisiana Grows Where a Rural Power Line Goes"
Member: Association of Louisiana Electric Cooperatives, Inc.



CAMERON PARISH JR. 4-H Fur Judging Winners from left to right: 1st, Russell Roy, Grand Chenier 4-H; 2nd, Leslie Prescott, Johnson Bayou 4-H; 3rd, Sterling Vaughan, South Cameron Elementary 4-H.

GRAND LAKE - SWEETLAKE NEWS

By BECKY FAULK

Mr. and Mrs. Clem Demarest of Sweetlake celebrated their 50th wedding anniversary Sunday, January 24, with open house in their home.

Among the out of town guests that attended this Golden Wedding anniversary were: Mr. and Mrs. Ronnie Smith of Port Arthur, Tex.; Mr. and Mrs. Paul Smith, Sheila and Suzanne of Nederland, Tex.; Mr. and Mrs. George Savoy of Lake Arthur; John Hanks and Kenneth Hanks of Plaquemine; Mr. and Mrs. L. L. Hanks, Vera Ellen Hanks and Mrs. Nelda McDonald of Greensburg; Mr. and Mrs. Hadley Fontenot of Jennings; Mrs. Curry Doxey of Grand Chenier; Mrs. Dora Griffith and Miss Wynona Welch of Cameron and Sheriff and Mrs. Claude Eagleson and Mrs. Roberta Rogers of Cameron.

Mrs. Laura Hebert of Sweetlake is home after undergoing surgery in Memorial Hospital. She is reportedly doing well.

The "Concerned" of Sweetlake met in the home of Mrs. Harold Fruge on Tuesday morning, Jan. 26. There were approximately 14 guests.

WORKSHOP

The Grand Lake-Sweetlake Home Demonstration Club sponsored a crochet workshop on Wednesday, Jan. 27. This workshop was held in the home of Mrs. Charles Precht in Sweetlake. Many ladies attended. Some came as teachers and some as beginners. Many crochet places were shown. There were ladies from Cameron, Lake Charles and Welsh.

Mr. and Mrs. Morgan Faulk and children of Sweetlake visited Sunday afternoon with Mrs. Faulk's sister and family, The Bob Ransom family in Maplewood.

Grand Lake had two home basketball games this week. One was played on Tuesday night, Jan. 26. Grand Lake played Bell City where we won both the boys and the girls games. On Thursday night, Jan. 28, Grand Lake played Lacassine. This time Grand Lake lost both games. A good crowd turned out for each night.

Mrs. Bob Ransom of Maplewood spent Monday, Feb. 1 visiting her mother and father, Mr. and Mrs. Nolton Richard of Sweetlake.

The Morgan Faulk family, Mr. and Mrs. Nolton Richard, and Mr. and Mrs. Abele Duhon attended the Farm Bureau barbecue in Lake Charles Saturday, Jan. 30. They enjoyed it very much.

Mr. and Mrs. Nolton Richard, Morgan Faulk family and Mr. and Mrs. Abele Duhon were all at the airport Friday night to welcome the Richards' grandson, Keith Brasher, of Lake Charles, home.

Third annual Favorite Food Show set here

The third annual Cameron Parish Favorite Food Show will be held Saturday, March 27; at the Cameron Elementary School according to Mrs. Bynum Shove, president, of the Cameron Home Demonstration Council, sponsor of the event.

All residents of Cameron Parish are invited to compete by exhibiting their favorite foods. Registration will begin at 9:45 a. m. and judging at 10:30. After judging, exhibitors will be given the opportunity to sample dishes.

Two sweepstakes awards will be given, a youth and an adult. There will be three classes. One for men, one for women and a youth class.

All contestants will submit recipes to be turned in when registering. The winning recipes will be submitted for publication in the next Fur Festival recipe book.

Men will be judged in four categories: meat, poultry, seafood and desserts. Categories for women's contests are meat, poultry, seafood, rice, dessert, vegetable, salad and bread.

Youth divisions are in four sections: Jr. 4-H girls enrolled in Foods and Nutrition, Senior 4-H girls enrolled in Foods and Nutrition; all other girls, and all other boys.

Miss Patsy Granger told a meeting of the Home Demonstration Council members that this show is being closely watched by LSU Extension Service in Baton Rouge.

Miss Irene Turne, Foods Specialist, with extension service is interested in getting it started in other parishes in the state. It was conceived and started in Cameron parish.

O. M. McCalman dies in Creole

Funeral arrangements for Odus Moise McCalman, 82, of Creole, will be announced by the O'Donnell Funeral Home.

Mr. McCalman died at 11:05 p.m. Tuesday in South Cameron Memorial Hospital after a three weeks illness.

He was a native of Carlton, Ga., and was a retired sawmill operator.

Survivors are his wife, Mrs. Zilma Theriot; three daughters, Mrs. Thomas Needham of Culman, Ala., Mrs. H. B. Wright of Birmingham, Ala., and Mrs. Robert Thomas of Vinemont, Ala.; one son, William McCalman of Culman, Ala.; and one sister, Mrs. Eunice Emory of Newman, Ga.

Warm canned peach halves with slivered candied ginger: top each peach half with a small scoop of vanilla ice cream. Delicious dessert!



MRS. DAVID DUNCAN and Mrs. Wayne Wood exhibit handicraft at the Grand Chenier HD Club meeting.

Foundation garments is HD club topic

A demonstration on "Foundation Garments" was given by Miss Patsy Granger, Home Demonstration Club agent, at the January meeting of the Grand Chenier HD Club held in the home of Mrs. Savan Miller this week.

Mrs. Guthrie Perry, club president over the business meeting. A review of the club's activities during the recent Louisiana Fur and Wildlife Festival was made. All activities taking place at the Rockefeller Refuge concerning the Fur Queen contestants from other parishes were handled by the club.

Project leader reports were given by club members. Handicraft articles were displayed by Mrs. Wayne Wood and Mrs. David Duncan.

Mrs. D. W. Griffith reported on the special HD Council meeting called to review plans for 1971 HD Achievement Day and the Favorite Food Show. She also reported that the club would be called on to help out with the 4-H Good Grooming Tea.

Guests at the meeting were Chadana Canik and Margaret Owen.

CAMERON ELEMENTARY SCHOOL NEWS

On Jan. 15 Mr. Ford's seventh grade class electeed class officers. Clayton Richard was elected president; Roxanna Rice, vice president; Roberta Hicks, secretary; Craig Boudreaux, treasurer, and Glen Kelley, reporter.

The 5th, 6th and 7th grade classes are selling peanut brittle candy to raise money so that Mr. Ford's class can go on a field trip to Houston in April.

Reporter, Glen Kelley

INSURANCE OF ALL KINDS

Let us help you with your insurance needs

NUNEZ INSURANCE AGENCY

Garner Nunez
Ph 8-3354 G. Chenier

Mr. Businessman

Make your business letterhead stationery and envelopes look best by letting us design them for you. Many samples to choose from. We can also design your custom printed invoices and statements at no extra cost.

"Personal attention to every order - large or small"

Cameron Office Supply

Furniture-Machines-Printing-Supplies
Phone 775-5542 Mr. & Mrs. B. J. Dronet, Owners

Visit our Coed Shop for Junior and Misses Sizes
FROM CRADLE TO COLLEGE

STANDER'S
SELLING FASHIONS
EASY-TOWN SHOPPING CENTER
920 3rd Ave., Lake Charles, Louisiana
Phone HE9-6414

AHOY !

This year skipper you own OUACHITA, STERNCRAFT or TARPON fishing boat from Fenley's Sporting Goods, Inc. Complete boat, motor and trailer package deals to choose from! First in dependability -- "Johnson"

FINLEY'S SPORTING GOODS, INC.
213 GILL STREET
LAKE CHARLES, LOUISIANA 70601
Phones 436-9439/436-7957

Save 5¢

out of every dollar and watch your money grow with us.

Your investment will double in less than 12 years at 6% interest

OPEN YOUR SAVINGS ACCOUNT TODAY AT ONE OF OUR FOUR CONVENIENT LOCATIONS!

CALCASIEU SAVINGS AND LOAN ASSOCIATION

Cameron Office
Roux Building
Marshall Street



A New Name In The Oil Industry

Amoco Production Company

Pan American Petroleum Corporation, the U. S. exploration and production subsidiary of Standard Oil Company (Indiana) is now Amoco Production Company.

The change, which became effective February 1, enables our company to be more readily identified with other operating units of Indiana Standard.

We have only changed our name. The change in name in no way affects our policies or business methods—practices which have enabled us to grow more rapidly than the industry and become one of the nation's largest producers of crude oil, natural gas and products extracted from natural gas, such as sulfur. As Amoco, we will continue to develop energy resources which are vital to our nation while, at the same time, operating in a manner which will preserve our environment.

AMOCO

Amoco Production Company

An Equal Opportunity Employer

RESOLUTION

A Resolution ordering and calling a special election to be held by the School Board of the Parish of Cameron, State of Louisiana, to authorize the levy of a special tax in Cameron Parish, Louisiana, and making application to the State Bond and Tax Board in connection therewith.

BE IT RESOLVED by the Cameron Parish School Board

SECTION I: That subject to the approval of the State Bond and Tax Board, and under the authority conferred by Article X, Section 10 and Article 12, Section 15 of the Constitution of the State of Louisiana for the year 1921, and other constitutional and statutory authority supplemental thereto, a special election be and the same is hereby called and ordered to be held in the Parish of Cameron, State of Louisiana, on Saturday, March 20, 1971, between the hours of six (6:00) o'clock a.m., and eight (8:00) o'clock p.m., in compliance with the provisions of Section 1181 of Title 18 of the Louisiana Revised Statutes of 1950 (R.S. 18:1181), and that at said special election there shall be submitted to the electors of Cameron Parish, Louisiana, qualified and entitled to vote at said election, under the Constitution and Laws of the State of Louisiana, the following proposition, to-wit:

SHALL THE SCHOOL BOARD OF THE PARISH OF CAMERON, STATE OF LOUISIANA, LEVY A SEVEN (7) MILL TAX ON ALL PROPERTY SUBJECT TO STATE TAXATION IN CAMERON PARISH FOR A PERIOD OF TEN (10) YEARS, COMMENCING WITH THE YEAR 1971, FOR THE PURPOSE OF PROVIDING ADDITIONAL FINANCIAL SUPPORT TO PUBLIC SCHOOLS OF CAMERON PARISH, LOUISIANA.

SECTION II. That there shall be published in the "Cameron Pilot", a weekly newspaper published in the Parish of Cameron, State of Louisiana, and being the official journal of Cameron Parish, Louisiana, for thirty (30) clear days in accordance with law, notice of said special election, which notice shall be substantially as follows:

NOTICE OF SPECIAL ELECTION

Pursuant to the provisions of a resolution adopted by the Cameron Parish School Board, State of Louisiana, on January 11, 1971, notice is hereby given that a special election will be held in the Parish of Cameron, State of Louisiana, on Saturday, March 20, 1971, and that at said election there will be submitted to the electors of said Parish, qualified and entitled to vote at said election under the Constitution and Laws of this State, the following proposition, to-wit:

SHALL THE SCHOOL BOARD OF THE PARISH OF CAMERON, STATE OF LOUISIANA, LEVY A SEVEN (7) MILL TAX ON ALL PROPERTY SUBJECT TO STATE TAXATION IN CAMERON PARISH FOR A PERIOD OF TEN (10) YEARS, COMMENCING WITH THE YEAR 1971, FOR THE PURPOSE OF PROVIDING ADDITIONAL FINANCIAL SUPPORT TO PUBLIC SCHOOLS OF CAMERON PARISH, LOUISIANA.

That said election will be held at the following polling places, viz:

Precinct One, Ward One at American Legion Hall, Grand Chenier
Precinct Two, Ward One at Klondike, Community Center
Precinct One, Ward Two at East's Garage, Grand Chenier
Precinct Two, Ward Two at Theophile Conner's, Creole, La.
Precinct One, Ward Three at Voting Machine Annex, Cameron
Precinct Two, Ward Three at Knights of Columbus Hall, Creole
Precinct One, Ward Four at Grand Lake High School
Precinct Two, Ward Four at Sweet Lake Recreation Center
Precinct One, Ward Five at Johnson Bayou High School
Precinct One, Ward Six at Hackberry Recreation Center, Hackberry

Polls will open at six (6:00) o'clock a.m., and close at eight (8:00) o'clock p.m., in compliance with the provisions of law, and the following named persons, all of whom are registered voters, have been designated as Commissioners and Clerks of election, respectively, at the said polling places, viz:

Precinct One, Ward One at American Legion Hall, Grand Chenier:
Mrs. Ruby Mhire, Commissioner
Mrs. Mamie Richard, Commissioner
Mrs. Mable Miller, Commissioner
Miss Elora Montie, Clerk
Precinct Two, Ward One at Klondike Community Center:
Mrs. Ira Melancon, Commissioner
Mrs. Phillip Broussard, Commissioner
Mrs. Elsworth Broussard, Commissioner
Mrs. Ronald David, Clerk
Precinct One, Ward Two at East's Garage, Grand Chenier:
Mr. William Kelley, Commissioner
Mrs. Dudley Mayard, Commissioner
Mrs. Thomas Broussard, Commissioner
Mrs. Garner Nunez, Clerk
Precinct Two, Ward Two at Theophile Conner's; Creole, Louisiana
Mrs. Thomas Duhon, Commissioner
Mrs. Whitney Theriot, Commissioner
Mrs. Traville Broussard, Commissioner
Mrs. Leon Richard, Clerk
Precinct One, Ward Three at Voting Machine Annex; Cameron, Louisiana
Mrs. Charles Rogers, Commissioner
Mrs. Hazel Dronet, Commissioner
Mrs. Bessie Nichols, Commissioner
Monroe LeBouef, Clerk
Precinct Two, Ward Three at Knights of Columbus Hall, Creole, Louisiana
Horace Mhire, Commissioner
Mrs. Carl Reon, Commissioner
Mrs. Tom Mudd, Commissioner
John H. Montie, Clerk
Precinct One, Ward Four at Grand Lake High School
Mrs. Ella Fontenot, Commissioner
Mrs. Bertha Duhon, Commissioner
Mrs. Lena Farque, Commissioner
Mrs. Walter LeBleu, Clerk
Precinct Two, Ward Four, Sweet Lake Recreation Center
Mrs. Dupre Guidry, Commissioner
Mrs. Mack Broussard, Commissioner
Mrs. Charles Hebert, Commissioner
Mrs. Charles Precht, Clerk
Precinct One, Ward Five, Johnson Bayou High School
Mrs. Claude Rutherford, Commissioner
Mrs. J. B. Constance, Commissioner
Mrs. Bernie Trahan, Commissioner
Utley Trahan, Clerk
Precinct One, Ward Six at Hackberry Recreation Center, Hackberry, La.
Mrs. Pauline Hinton, Commissioner
Mrs. Patricia Poole, Commissioner
Mrs. Laura Bonsall, Commissioner
Mrs. Hilda Dominque, Clerk

The said special election will be held in accordance with the provisions of Part II, Chapter 4, Title 39 of the Louisiana Revised Statutes of 1950, as amended by Act 277 of the Regular Session of the Louisiana Legislature for the year 1970, and the officers appointed to hold said election, or such substitutes therefor as may be selected and designated in compliance with Section 505 of Title 39 of the Louisiana Revised Statutes of 1950 (R.S. 39:505), will make due returns thereof to the Cameron Parish School Board, Parish of Cameron, State of Louisiana. Assessed valuation will not be voted in this election. Voting machines will be used and all qualified electors will be entitled to vote.

NOTICE IS HEREBY FURTHER GIVEN that said Cameron Parish School Board, Parish of Cameron, State of Louisiana, will meet at its regular meeting place on Monday, March 22, 1971, at 10:00 o'clock A.M. and will then and there in open and public session proceed to examine and count the votes, examine and canvass the returns and declare the result of the said election.

THUS DONE AND SIGNED, at Cameron, Louisiana, on this the eleventh (11th) day of January, 1971.

/s/ PERCY DAVID, PRESIDENT
CAMERON PARISH SCHOOL BOARD
ATTEST: /s/ W. J. MONTIE, SECRETARY
CAMERON PARISH SCHOOL BOARD

SECTION III: That this said School Board shall meet at the regular meeting place, on Monday, March 22, 1971, at 10:00 o'clock A.M., and shall then and there in open and public session proceed to examine and count the votes, examine and canvass the returns and declare the result of said election.

SECTION IV: That the polling places set forth in the foregoing Notice of Special Election and situated within the limits of Cameron Parish, Louisiana, be and the same are hereby designated as the polling places at which said special election, and the persons named in said Notice of Special Election, all being registered voters of Cameron Parish, Louisiana, be and they are hereby appointed as Commissioners and Clerks of election, respectively, to preside at said polling places as indicated.

SECTION V. That the officers above designated, or such substitutes therefor as may be selected and designated in compliance with Section 505 of Title 39 of the Louisiana Revised Statutes of 1950 (R.S. 39:505), shall hold the special election to conform with the provisions of Part II, Chapter 4, Title 39 of the Louisiana Revised Statutes of 1950, as amended by Act 277 of the Regular Session of the Louisiana Legislature for the year 1970, and make due returns of the said election for the said election for the meeting of this Cameron Parish School Board to be held at its regular meeting place on Monday, March 22, 1971, at 10:00 o'clock A.M. Assessed valuation shall not be voted in this election. Voting machines shall be used and all qualified electors shall be entitled to vote in this election.

SECTION VI: That the Secretary be and he is hereby empowered, authorized and directed to arrange for and to furnish to the said election officers, in ample time for the holding of said election, the necessary equipment, forms and other election paraphernalia essential to the proper holding of said election.

SECTION VII: That certified copies of this resolution shall be forwarded to the Secretary of State, the State Custodian of Voting Machines, the Clerk of Court and Ex-Officio Parish Custodian of Voting Machines in and for the Parish of Cameron, Louisiana, and the Registrar of Voters in and for said Parish as notification of the special election herein called in order that such may prepare said election and perform said election functions as required by law.

SECTION VIII: That application be and the same is hereby formally made to the State Bond and Tax Board, Baton Rouge, Louisiana, for consent and authority to hold a special election in the Parish of Cameron, State of Louisiana, as herein provided, and in the event said election be carried, for further consent and authority to levy the tax provided for by said proposition.

SECTION IX: That a certified copy of this resolution shall be forwarded to said State Bond and Tax Board by the Secretary of the Cameron Parish School Board with a letter requesting the prompt consideration and approval of this application.

This resolution having been submitted to a vote, the vote thereon was as follows:

YEAS: Percy David, Lee J. Conner, Preston Richard, Mervyn L. Taylor, Alvin Trahan, Mrs. Johnnie Mae Riggs
NAYS: NONE
NOT VOTING: NONE
ABSENT: NONE

And the resolution was declared adopted on this the 11th day of January, 1971.

APPROVED: /s/ PERCY DAVID, PRESIDENT
CAMERON PARISH SCHOOL BOARD
ATTEST: /s/ W. J. MONTIE, SECRETARY

I HEREBY CERTIFY That the foregoing is a true and correct copy of resolution adopted by the Cameron Parish School Board in regular session convened on Monday, January 11, 1971.

/s/ W. J. MONTIE, SECRETARY
CAMERON PARISH SCHOOL BOARD

Run: Jan. 29, Feb. 5, 12, 19, 26, Mar. 5

NOTICE FOR BIDS

Sealed proposals for the construction of the following project will be received by the East Cameron Port Commission of the East Cameron Port, Harbor and Terminal District, Grand Chenier, La., until 11 a.m., Tuesday, Feb. 23, 1971 in the Cameron Parish Courthouse Annex, Police Jury Room, Cameron, La. for the construction of the Marmentau River-Gulf of Mexico Navigational channel, complete with stone dikes and navigation aids system.

The information for bidders, form of bid, form of contract, plans and specifications and form of bid bond and performance bond may be examined at the following:

Courthouse Annex Building, Cameron, La.; Hackett & Bailey, Architect & Civil Engineers, 1440 West McNeese St., Lake Charles, La.

Copies may be obtained at the offices of Hackett & Bailey located at the above address upon payment of $35 for each set, said cost not to be refunded.

The owner reserves the right to reject any and all bids and to waive any and all informalities.

Each bidder must deposit with his bid security in the amount and form and subject to the condition provided in the general conditions.

No bid may be withdrawn within 90 days after the actual date of the opening thereof.

East Cameron Port Commission
of the East Cameron Port, Harbor
& Terminal District, Grand Chenier, La.

Arnold C. Jones, President
Run Cameron Pilot - Jan. 29, Feb. 5, 12 & 19

$195,000
GRAVITY DRAINAGE DISTRICT NO. 3
of the
PARISH OF CAMERON
LOUISIANA
GRAVITY DRAINAGE BONDS

Sealed bids will be received by the Commissioners of Gravity Drainage District No. 3 of the Parish of Cameron, Louisiana, at the Cameron Parish Police Jury Annex, Cameron, Louisiana, for the purchase of $195,000 bonds of said District on the 1st day of March, 1971, up to 10:00 o'clock a.m., CST., at which time the bids will be opened and considered.

The bonds will be dated March 1, 1971, of the denomination of $1,000.00 each, will be coupon bonds, payable to bearer, and will mature serially, without option of prior redemption, on March in each of the years and in the amounts as follows:

	Principal
1972	$ 5,000
1973	6,000
1974	6,000
1975	6,000
1976	7,000
1977	7,000
1978	8,000
1979	8,000
1980	8,000
1981	9,000
1982	10,000
1983	10,000
1984	11,000
1985	11,000
1986	12,000
1987	13,000
1988	13,000
1989	14,000
1990	15,000
1991	16,000
	$195,000

Interest on the bonds will be payable March 1, 1972, and semi-annually thereafter on September 1 and March 1. Both principal of and interest on the bonds will be payable at the principal office of the Calcasieu-Marine National Bank, Lake Charles, Cameron Branch, Cameron, Louisiana, or, at the option of the holder at the principal office of the Cameron State Bank, Cameron, Louisiana.

All bids must be unconditional. No proposal for less than all of the bonds, or for less than par and accrued interest to the date of delivery of and payment therefor, will be considered. Bidders shall name the rate of interest which the bonds are to bear, to be expressed in a multiple of 1/8 or 1/20 of 1 per cent. No rate named shall exceed six per centum (6%) per annum. No bid may specify the use of split or supplemental interest coupons and a zero rate of interest may not be named. All bonds maturing on the same date must bear the same rate of interest. The bonds will be awarded to the bidder offering to purchase the same at the lowest interest cost to the District, such cost to be determined by deduction the amount of any premium bid from the aggregate amount of interest on all of the bonds from their date to their respective maturities at the rate or rates specified by the bidder.

Each bid must be accompanied by a certified or cashier's check for five per cent (5%) of the par value of the bonds, drawn to the order of Gravity Drainage District No. 3 of the Parish of Cameron, Louisiana. Promptly award of the bonds will be made and checks of the unsuccessful bidders will be returned immediately. The check of the successful bidder will be held until the bonds are delivered and paid for. No interest will be allowed on such check. In case the successful bidder does not comply with the terms of his bid, the check will be forfeited as liquidated damages. The bonds as soon thereafter as is reasonably possible, at Cameron Parish Police Jury Annex, Cameron, Louisiana.

The full faith and credit of the District is pledged to the payment of the principal of and interest on the bonds, and the District is authorized and required to impose and collect annually, at the same time and in the same manner as other taxes, a tax on all the property subject to taxation by the District, sufficient in amount to pay the interest and the principal falling due each year on the Bonds.

The printed bonds, the usual closing papers, including a non-litigation certificate, together with an opinion of Wood King Dawson Love & Sabatine, attorneys, of New York, New York, as to the legality of said bonds, will be furnished to the purchaser of the bonds without cost.

The right is reserved to reject any and all bids and to waive any irregularities in any of said bids.

/s/ Joe P. Ruthenford
Gravity Drainage District No. 3
of the Parish of Cameron, Louisiana

Run Feb. 5, 12, 19, 26

$195,000
GRAVITY DRAINAGE DISTRICT NO. 4
of the
PARISH OF CAMERON
LOUISIANA
GRAVITY DRAINAGE BONDS

Sealed bids will be received by the Commissioners of Gravity Drainage District No. 4 of the Parish of Cameron, Louisiana, at the Cameron Parish Police Jury Annex, Cameron, Louisiana, for the purchase of $195,000 bonds of said District on the 1st day of March, 1971, up to 10:00 o'clock a.m., CST., at which time the bids will be opened and considered.

The bonds will be dated March. 1, 1971, of the denomination of $1,000.00 each, will be coupon bonds, payable to bearer, and will mature serially, without option of prior redemption, on March 1 in each of the years and in the amounts as follows:

	Principal
1972	$ 5,000
1973	6,000
1974	6,000
1975	6,000
1976	7,000
1977	7,000
1978	8,000
1979	8,000
1980	8,000
1981	9,000
1982	10,000
1983	10,000
1984	11,000
1985	11,000
1986	12,000
1987	13,000
1988	13,000
1989	14,000
1990	15,000
1991	16,000
	$195,000

Interest on the bonds will be payable March 1, 1972, and semi-annually thereafter on September 1, and March 1. Both principal of and interest on the bonds will be payable at the principal office of the Calcasieu-Marine National Bank of Lake Charles, Cameron Branch, Cameron, Louisiana, or, at the option of the holder, at the principal office of the Cameron State Bank, Cameron, Louisiana.

All bids must be unconditional. No proposal for less than all of the bonds, or for less than par and accrued interest to the date of delivery of and payment therefor, will be considered. Bidders shall name the rate or rates of interest which the bonds are to bear, to be expressed in a multiple of 1/8 or 1/20 of 1 per cent. No rate named shall exceed six per centum (6%) per annum. No bid may specify the use of split or supplemental interest coupons and a zero rate of interest may not be named. All bonds maturing on the same date must bear the same rate of interest. The bonds will be awarded to the bidder offering to purchase the same at the lowest cost to the District, such cost to be determined by deducting the amount of any premium bid from the aggregate amount of interest on all of the bonds from their date to their respective maturities at the rate or rates specified by the bidder.

Each bid must be accompanied by a certified or cashier's check for five per cent (5%) of the par value of the bonds, drawn to the order of Gravity Drainage District No. 4 of the Parish of Cameron, Louisiana. A prompt award of the bonds will be made and checks of the unsuccessful bidders will be returned immediately. The check of the successful bidder will be held until the bonds are delivered and paid for. No interest will be allowed on such check. In case the successful bidder does not comply with the terms of his bid, the check will be forfeited as liquidated damages. The bonds are expected to be delivered on or before May 1, 1971, or as soon thereafter as is reasonably possible, at Cameron Parish Police Jury Annex, Cameron, Louisiana.

The full faith and credit of the District is pledged to the payment of the principal of and interest on the bonds, and the District is authorized and required to impose and collect annually, at the same time and in the same manner as other taxes, a tax on all the property subject to taxation by the District, sufficient in amount to pay the interest and the principal falling due each year on the Bonds.

The printed bonds, the usual closing papers, including a non-litigation certificate, together with an opinion of Wood, King Dawson Love & Sabatine, attorneys, of New York, New York, as to the legality of said bonds, will be furnished to the purchaser of the bonds without cost.

The right is reserved to reject any and all bids and to waive any irregularities in any of said bids.

/s/ Joe P. Ruthenford, President
Gravity Drainage District No. 4
of the Parish of Cameron, Louisiana

Run Feb. 5, 12, 19, 26

CAMERON PARISH SCHOOL BOARD PROCEEDINGS
Cameron, Louisiana
January 11, 1971

The Cameron Parish School Board met in regular monthly session on this date with the following members present: Percy David, President, Lee J. Conner, Preston Richard, Mervyn L. Taylor, Alvin Trahan, Mrs. Johnnie Mae Riggs. Absent: None.

On motion of Mr. Taylor, seconded by Mr. Conner and carried, the Board dispensed with the reading of the minutes for the December meetings and approved same as published in the official journal.

On motion of Mr. Richard, Seconded by Mrs. Riggs and carried, the Board proceeded to open and tabulate bids for the purchase and installation of a dishwashing machine in the Cameron Elementary lunchroom. The following bid was received:

Bidder	Amount
Home Supply Company	$ 1,602.20

On motion of Mr. Richard, seconded by Mrs. Riggs and carried, the Board accepted bid submitted by Home Supply Company and instructed the Superintendent to issue purchase order on the basis of the bid.

Alvin Hoffpauir, principal of Grand Lake High School, requested termination of his sabbatical leave. After a lengthy discussion, on motion of Mr. Richard, seconded by Mr. Conner and carried, the Board tabled action on this request until the next meeting of the Board.

On motion of Mrs. Riggs, seconded by Mr. Taylor and carried, the Board granted Mrs. Pauline Krumm, teacher at Hackberry High School, sabbatical leave for purposes of rest and recuperation for the second semester of the 1970-71 session.

On motion of Mr. Richard, seconded by Mr. Trahan and carried, the Board granted Mrs. Kathy Pickett and Mrs. Renee Boudreaux a maternity leave for the second semester of the 1970-71 session.

On motion of Mr. Conner, seconded by Mr. Taylor and carried, the Board approved the appointment of Mrs. Rose Robichaux to replace a teacher on leave from the Cameron Elementary School for the second semester.

On motion of Mr. Conner, seconded by Mr. Trahan and carried, the Board set a price of $15.00 for the sale of a used range at South Cameron High School Home Economics department.

On motion of Mr. Richard, seconded by Mrs. Riggs and carried, the Board authorized the Superintendent to advertise for bids for the purchase of equipment and material.

On motion of Mr. Conner, seconded by Mr. Trahan and carried, the Board accepted as complete and satisfactory the work done on the contract by St. Mary Iron Works on the construction of four portable classroom; acceptance contingent on architect's list of deficiencies.

On motion of Mr. Conner, seconded by Mrs. Riggs and carried, the Board approved the action of the Superintendent in cashing Certificate of Deposit in the amount of $50,000.00 during the month of December, 1970.

The following resolution was offered by Mrs. Riggs who moved its adoption, which motion was seconded by Mr. Trahan and carried unanimously:

RESOLUTION

A Resolution ordering and calling a special election to be held by the School Board of the Parish of Cameron, State of Louisiana, to authorize the levy of a special tax in Cameron Parish, Louisiana, and making application to the State Bond and Tax Board in connection therewith.

BE IT RESOLVED by the Cameron Parish School Board

SECTION I: That subject to the approval of the State Bond and Tax Board, and under the authority conferred by Article X, Section 10 and Article 12, Section 15 of the Constitution of the State of Louisiana for the year 1921, and other constitutional and statutory authority supplemental thereto, a special election be and the same is hereby called and ordered to be held in the Parish of Cameron, State of Louisiana, on Saturday, March 20, 1971, between the hours of six (6:00) o'clock a.m., and eight (8:00) o'clock p.m., in compliance with the provisions of Section 1181 of Title 18 of the Louisiana Revised Statutes of 1950 (R.S. 18:1181), and that at said special election there shall be submitted to the electors of Cameron Parish, Louisiana, qualified and entitled to vote at said election, under the Constitution and Laws of the State of Louisiana, the following proposition, to-wit:

SHALL THE SCHOOL BOARD OF THE PARISH OF CAMERON, STATE OF LOUISIANA, LEVY A SEVEN (7) MILL TAX ON ALL PROPERTY SUBJECT TO STATE TAXATION IN CAMERON PARISH FOR A PERIOD OF TEN (10) YEARS, COMMENCING WITH THE YEAR 1971, FOR THE PURPOSE OF PROVIDING ADDITIONAL FINANCIAL SUPPORT TO PUBLIC SCHOOLS OF CAMERON PARISH, LOUISIANA.

SECTION II. That there shall be published in the "Cameron Pilot", a weekly newspaper published in the Journal of Cameron, State of Louisiana, and being the official Journal of Cameron Parish, Louisiana, for thirty (30) clear days in accordance with law, notice of said special election, which notice shall be substantially as follows:

NOTICE OF SPECIAL ELECTION

Pursuant to the provisions of a resolution adopted by the Cameron Parish School Board, State of Louisiana, on January 11, 1971, notice is hereby given that a special election will be held in the Parish of Cameron, State of Louisiana, on Saturday, March 20, 1971, and that at said election there will be submitted to the electors of said Parish, qualified and entitled to vote at said election under the Constitution and Laws of this State, the following proposition, to-wit:

SHALL THE SCHOOL BOARD OF THE PARISH OF CAMERON, STATE OF LOUISIANA, LEVY A SEVEN (7) MILL TAX ON ALL PROPERTY SUBJECT TO STATE TAXATION IN CAMERON PARISH FOR A PERIOD OF TEN (10) YEARS, COMMENCING WITH THE YEAR 1971, FOR THE PURPOSE OF PROVIDING ADDITIONAL FINANCIAL SUPPORT TO PUBLIC SCHOOLS OF CAMERON PARISH, LOUISIANA.

That said election will be held at the following places:

Precinct One, Ward One at American Legion Hall, Grand Chenier
Precinct Two, Ward One at Klondike Community Center
Precinct One, Ward Two at East's Garage, Grand Chenier
Precinct Two, Ward Two at Theophile Conner's, Creole, La.
Precinct One, Ward Three at Voting Machine Annex, Cameron
Precinct Two, Ward Three at Knights of Columbus Hall, Creole
Precinct One, Ward Four at Grand Lake High School
Precinct Two, Ward Four at Sweet Lake Recreation Center
Precinct One, Ward Five at Johnson Bayou High School
Precinct One, Ward Six at Hackberry Recreation Center, Hackberry

Polls will open at six (6:00) o'clock a.m., and close at eight (8:00) o'clock p.m., in compliance with the provisions of law, and the following named persons, all of whom are registered voters, have been designated as Commissioners and Clerks of election, respectively, at the said polling places, viz:

Precinct One, Ward One at American Legion Hall, Grand Chenier:
Mrs. Ruby Mhire, Commissioner
Mrs. Mamie Richard, Commissioner
Mrs. Mable Miller, Commissioner
Miss Elora Montie, Clerk
Precinct Two, Ward One at Klondike Community Center:
Mrs. Ira Melancon, Commissioner
Mrs. Phillip Broussard, Commissioner
Mrs. Elsworth Broussard, Commissioner
Mrs. Ronald David, Clerk
Precinct One, Ward Two at East's Garage, Grand Chenier
Mr. William Kelley, Commissioner
Mrs. Dudley Mayard, Commissioner
Mrs. Thomas Broussard, Commissioner
Mrs. Garner Nunez, Clerk
Precinct Two, Ward Two at Theophile Conner's; Creole, Louisiana
Mrs. Thomas Duhon, Commissioner
Mrs. Whitney Theriot, Commissioner
Mrs. Traville Broussard, Commissioner
Mrs. Leon Richard, Clerk
Precinct One, Ward Three at Voting Machine Annex; Cameron, Louisiana
Mrs. Charles Rogers, Commissioner
Mrs. Hazel Dronet, Commissioner
Mrs. Bessie Nichols, Commissioner
Monroe LeBouef, Clerk
Precinct Two, Ward Three at Knights of Columbus Hall, Creole, Louisiana
Horace Mhire, Commissioner
Mrs. Carl Reon, Commissioner
Mrs. Tom Mudd, Commissioner
John H. Montie, Clerk
Precinct One, Ward Four at Grand Lake High School
Mrs. Ella Fontenot, Commissioner
Mrs. Bertha Duhon, Commissioner
Mrs. Lena Farque, Commissioner
Mrs. Walter LeBleu, Clerk
Precinct Two, Ward Four, Sweet Lake Recreation Center
Mrs. Dupre Guidry, Commissioner
Mrs. Mack Broussard, Commissioner
Mrs. Charles Hebert, Commissioner
Mrs. Charles Precht, Clerk
Precinct One, Ward Five, Johnson Bayou High School
Mrs. Claude Rutherford, Commissioner
Mrs. J. B. Constance, Commissioner
Mrs. Bernie Trahan, Commissioner
Utley Trahan, Clerk
Precinct One, Ward Six at Hackberry Recreation Center, Hackberry, La.
Mrs. Pauline Hinton, Commissioner
Mrs. Patricia Poole, Commissioner
Mrs. Laura Bonsall, Commissioner
Mrs. Hilda Dominque, Clerk

The said special election will be held in accordance with the provisions of Part II, Chapter 4, Title 39 of the Louisiana Revised Statutes of 1950, as amended by Act 277 of the Regular Session of the Louisiana Legislature for the year 1970, and the officers appointed to hold said election, or such substitutes therefor as may be selected and designated in compliance with Section 505 of Title 39 of the Louisiana Revised Statutes of 1950 (R.S. 39:505), will make due returns thereof to the Cameron Parish School Board, Parish of Cameron, State of Louisiana. Assessed

CONTINUED ON PAGE 5

Continued from Page 4

valuation will not be voted in this election. Voting machines will be used and all qualified electors will be entitled to vote.

NOTICE IS HEREBY FURTHER GIVEN that said Cameron Parish School Board, Parish of Cameron, State of Louisiana, will meet at its regular meeting place on Monday, March 22, 1971, at 10:00 o'clock A. M. and will then and there in open and public session proceed to examine and count the votes, examine and canvass the returns and declare the result of the said election.

THUS DONE AND SIGNED, at Cameron, Louisiana, on this the eleventh (11th) day of January, 1971.

/s/ PERCY DAVID, PRESIDENT
CAMERON PARISH SCHOOL BOARD
ATTEST: /s/ W. J. MONTIE, SECRETARY
CAMERON PARISH SCHOOL BOARD

SECTION III: That this said School Board shall meet at the regular meeting place, on Monday, March 22, 1971, at 10:00 o'clock A.M., and shall then and there in open and public session proceed to examine and count the votes, examine and canvass the returns and declare the result of said election.

SECTION IV: That the polling places set forth in the foregoing Notice of Special Election and situated within the limits of Cameron Parish, Louisiana, be and the same are hereby designated as the polling places at which to hold said election, and the board named in said Notice of Special Election, all being registered voters of Cameron Parish, Louisiana, be and they are hereby appointed as Commissioners and Clerks of election, respectively, to serve at the polling places as indicated.

SECTION V. That the officers above designated, or such substitutes therefor as may be selected and designated in compliance with Section 505 of Title 19 of the Louisiana Revised Statutes of 1950 (R.S. 19:505), shall hold the special election to conform with the provisions of Part II, Chapter 4, Title 39 of the Louisiana Revised Statutes of 1950, as amended by Act 277 of the Regular Session of the Louisiana Legislature for the year 1970, and make due returns of the said election to the said election for the meeting of this Cameron Parish School Board to be held at its regular meeting place on Monday, March 22, 1971, at 10:00 o'clock A.M. Assessed valuation shall not be voted in this election. Voting machines shall be used and all qualified electors shall be entitled to vote in this election.

SECTION VI: That the Secretary be and he is hereby empowered, authorized and directed to arrange for and to furnish to the said election officers, in ample time for the holding of said election, the necessary equipment, forms and other election paraphernalia essential to the proper holding of said election.

SECTION VII: That certified copies of this resolution shall be forwarded to the Secretary of State, the State Custodian of Voting Machines, the Clerk of Court and Ex-Officio Parish Custodian of Voting Machines in and for the Parish of Cameron, Louisiana, and the Registrar of Voters in and for said Parish as notification of the special election herein called in order that such may prepare said election and perform their respective functions as required by law.

SECTION VIII: That application be and the same is hereby formally made to the State Bond and Tax Board, Baton Rouge, Louisiana, for consent and authority to hold a special election in the Parish of Cameron, State of Louisiana, as herein provided, and in the event said election carried, for further consent and authority to levy the tax provided for by said proposition.

SECTION IX: That a certified copy of this resolution shall be forwarded to said State Bond and Tax Board by the Secretary of the Cameron Parish School Board with a letter requesting the prompt consideration and approval of this application.

This resolution having been submitted to a vote, the vote thereon was as follows:

YEAS: Percy David, Lee J. Conner, Preston Richard, Mervyn L. Taylor, Alvin Trahan, Mrs. Johnnie Mae Riggs

NAYS: NONE

NOT VOTING: NONE

ABSENT: NONE

And the resolution was declared adopted on this the 11th day of January, 1971.

APPROVED: /s/ PERCY DAVID, PRESIDENT
CAMERON PARISH SCHOOL BOARD

ATTEST: /s/ W. J. MONTIE, SECRETARY

I HEREBY CERTIFY That the foregoing is a true and correct copy of resolution adopted by the Cameron Parish School Board in regular session convened on Monday, January 11, 1971.

/s/ W. J. MONTIE, SECRETARY
CAMERON PARISH SCHOOL BOARD

On motion of Mr. Richard, seconded by Mr. Taylor and carried, the Board instructed the Superintendent to notify school principals the School Board pick up trucks are to be used for school purposes only; pick ups are to remain at the school at night, on weekends, and during all other times when school is not in session.

On motion of Mr. Taylor, seconded by Mr. Trahan and carried, the Board tabled action on purchase of wrestling mats for the high schools.

On motion of Mrs. Riggs, seconded by Mr. Conner and carried, the Board voted to sell discarded lockers at South Cameron High School at $1.00 each.

On motion of Mr. Taylor, seconded by Mr. Trahan and carried, the Board voted to require January 8, 1971, day lost for weather, to be made up.

The following resolution was offered by Mrs. Riggs, who moved its adoption, which motion was seconded by Mr. Trahan and carried unanimously by the Board:

RESOLUTION

STATE OF LOUISIANA
PARISH OF CAMERON

BE IT RESOLVED BY THE CAMERON PARISH SCHOOL BOARD in regular session convened on this 11th day of January, 1971, that:

Percy David, President, be, and he is hereby authorized, empowered and directed to execute for and on behalf of the Cameron Parish School Board a Pooling and Unitization Agreement with Ran American Petroleum Corporation, covering and affecting the following described property, lying and being situated in the Parish of Cameron, Louisiana, to-wit:

20 acres, more or less, situated in Sections 9 and 16, T-12-S, R-10-W, Cameron Parish, Louisiana;

Beginning at a point in the South line of Section 9, T-12-S, R-10-W, being 2,275.07 feet Westerly from the Southeast corner of Section 9, T-12-S, R-10-W;

THENCE North, at right angles with the South line of Section 9, T-12-S, R-10-W, 466.69 feet;

THENCE West, parallel with the South line of Section 9, T-12-S, R-10-W, 933.38 feet;

THENCE South, at right angles, 933.38 feet;

THENCE East, parallel with the South line of Section 9, T-12-S, R-10-W, 933.38 feet;

THENCE North, at right angles, 466.69 feet to the PLACE OF BEGINNING, containing 20 acres, more or less; as shown on the plat attached to said Pooling and Unitization Agreement.

The foregoing Resolution was considered and a vote thereon was called for with the following result:

YEAS: Lee J. Conner, Preston Richard, Mervyn L. Taylor, Alvin Trahan, Mrs. Johnnie Mae Riggs, Percy David

NAYS: None

ABSENT: None

NOT VOTING: None

And the said Resolution was declared adopted and was approved this 11th day of January, 1971.

APPROVED: /s/ Percy David

ATTEST: /s/ W. J. Montie, Secretary

On motion duly seconded and carried, the Board adjourned to meet in regular monthly session on Monday, February 8, 1971.

/s/ Percy David, President

/s/ W. J. Montie, Secretary

LEGAL NOTICE

This is to advise the Cameron Parish Gravity Drainage District No. 3, Cameron, La., in its special session convened on January 21, 1971, accepted as complete and satisfactory, the work performed under the Contract No. CC-1, by the contractor, Creole Watershed, in Gravity Drainage District No. 3, Cameron Parish, Louisiana, pursuant to the certain contract between the Gravity Drainage District No. 3 and Mike Hooks, Inc.

NOTICE IS HEREBY GIVEN that any person or persons having claims arising out of the furnishing of labor, supplies, materials, etc. in the construction of the said works, should file said claim with the Clerk of Court of Cameron Parish, Louisiana on or before forty-five (45) days after first publication hereof, all in the manner prescribed by Law. After the elapse of said time, the Gravity Drainage District No. 3 will pay all sums in the absence of any claims or liens.

CAMERON PARISH GRAVITY DRAINAGE
DISTRICT NO. 3, CAMERON, LA.
BY: /s/ J. A. DAVIS, PRESIDENT &
CONTRACTING OFFICER

Run: Cameron Parish Pilot
Feb. 5, 12, 19, 26, March 5, 12, 19

Runaway girl turns self in

A 17-year-old Dayton, Ohio girl, who had run away from home, turned herself in to the sheriff's department this week.

She said she had come to Cameron on a shrimp boat and had been here about a month.

Her father has been notified and presumably will send for her. Her mother is dead.

Stock show to be held Sat.

Uland Guidry, Assistant County Agent for Cameron Parish, announced the following list of the livestock classes that a 4-H or FFA club member can show at the Parish 4-H Livestock Show being held Saturday at the Hackberry Recreation Center.

1. Cattle - steers, breeding animals, Dairy
2. Hogs
3. Horses - Quarter horses, Appaloosa horses and Shetland ponies
4. Sheep
5. Poultry
6. Rabbits

The show will begin at 8 a. m. Horses will show first. Registration will be between 7 and 7:30 a. m.

The sale of market animals will begin at 1 p.m. Club members selling market animals are requested to assemble with Mr. Guidry by 12 noon to draw for selling positions, and line up for the sale at 12:30.

There will be two divisions in the classes for rabbits and poultry. One division will be a "Single Entry" and the other a "Pair Entry". A club member can show in either division or both; however, the same exhibit cannot be shown in two classes.

There will be classes for pigeons with entry requirements being the same as those of poultry and rabbits. Coops and cages will be available at the show for the pigeons, rabbits and poultry.

There is no age limit on animals to be shown. Also, animals do not have to be registered. There is no charge for showing of the animals. Exhibitors must be 4-H or FFA members.

Electric Coop. gets big loan

The Rural Electrification Administration has awarded a loan of $1,100,000 (together with $82,843 of general funds) to the Jefferson Davis Electric Cooperative, Inc. of Jennings, it has been announced in Washington by Senators Ellender and Long and Congressmen Edwards and Long.

The cooperative serves the parishes of Cameron, Jeff Davis, Acadia, Calcasieu, Evangeline, Vermilion and Allen and the funds will be used to expand the coop's facilities in these parishes.

ASCS meeting

The monthly meeting of the Southwest District ASCS County executive directors will be held Feb. 11 at the Rockefeller Wildlife Refuge at Grand Chenier, according to Charles S. Hackett, Cameron-Calcasieu ASCS Executive Director.

The Southwest District is composed of Cameron, Calcasieu, Acadia, St. Martin, Vermilion, Lafayette, Jeff Davis, St. Landry and Evangeline parishes.

T. H. McClelland, Southwest district director, will meet with the group.

Group goes to Legion meeting

A delegation from the Richard Bros. American Legion Post No. 176 and Ladies Auxiliary of the Unit represented the two organizations last weekend at the Mid-Winter Conference of the Department of Louisiana American Legion and Auxiliary held at the Legion home in Lake Charles.

Those attending were: Commander Jules Dronet and Mrs. Dronet, Mr. and Mrs. Edras Nunez, Mr. and Mrs. Ellis McQuitter, Mr. and Mrs. D. W. Griffith, Mr. and Mrs. Jimmy Ray Benoit, Mr. and Mrs. Firmin LeBouef, and Mrs. Annie Paris.

Continued from Page 1

A check for $22,624.67 was authorized to be sent to the school board as its half of a check recently received from the Sabine and Lacassine National Refuges. The money represents a portion of revenues that the refuges take in annually.

Earl Shelly Shelton of Grand Chenier inquired of the jury whether the new peddlers' ordinance would apply to his operation at Grand Chenier. He was informed that it applied only to transient peddlers.

CAMERON NEWS

By MRS. GEORGE NUNEZ

The oil rig on the James Fawvor property is pulling up and leaving out - " a dry hole" - too bad, maybe the next location will have better luck.

Mrs. Eunice Mattnews of Beaumont and Mrs. Erma Meeks of Port Arthur visited Mrs. Elray LaBove, Mrs. Armogene Theriot and Edwina recently. Also spending a week with Mrs. LaBove recently was Lezie LaBove of Port Neches. Her father, Neil LaBove, came and took her home.

It's a girl, Bonnie Nisette, for Mr. and Mrs. Rodney McLean of Baton Rouge. She was born Jan. 12 and weighed 7 lbs. 11 1/2 oz. Grandparents are Mrs. Annie Meaux, Oak Grove; Mrs. June McLean of Lake Charles and a great-grandmother of Georgia.

Mrs. Rosemond Bertrand of Franklin is visiting her mother, Mr. and Mrs. Douglas Murphy.

Mrs. Marguerite Tate, Earl and Tommy of Lake Charles visited in South Cameron Hospital with Mrs. A. P. Moss last week. Mrs. Moss is improving slowly.

Mrs. Loretta Champagne is out of the hospital and improving.

Dick McClelland had major surgery in St. Patrick's Hospital last week.

Mrs. Alida Marshall underwent major surgery in Lake Charles Memorial Hospital recently.

Mrs. Wendell Rutherford had her tonsils removed in Lake Charles Memorial last week.

We wish a speedy recovery to them all.

Murphy Hunt is ill in St. Mary's Hospital.

Archie Roux had major surgery in Houston. Mr. and Mrs. Kenneth Roux and Junior returned from Houston Wednesday of last week. Roland Roux and Roland James also spent a few days in Houston with Archie.

Also get well wishes are extended to Mrs. Burdsay Quilbodeaux who had major surgery in St. Patrick's Hospital recently and is home doing better.

Donna Rae Miller, along with a group of members of the Baptist Student Union and Rev. Tom Luther of Lake Charles, just returned from a mission conference at Southwest Baptist Theological Seminary in Fort Worth.

Mrs. Famye Marshall and Ella Berwick of Vinton visited Mr. and Mrs. Brown Marshall and Mrs. Amadie LaBove recently.

Mr. and Mrs. W. C. Wismer of Baytown and Mrs. A. M. Vallette of Cathys visited Mrs. Tillie Mudd, Mr. and Mrs. Bud Murphy and Mrs. Amadie LaBove recently.

Mrs. Allie Nunez and Phil spent the weekend in Abbeville with Mr. and Mrs. Doris Hebert and girls.

Mr. and Mrs. Ronnie Hebert and R. J. of Lake Charles visited Mr. and Mrs. Pierre Savoie Sunday.

Fagon Istre of Holly Beach spent the weekend with Shane Savoie and Marsia Istre of Holly Beach spent the weekend with Laura Daigle.

Mr. and Mrs. Brown Watts visited in Houston Saturday with Mr. and Mrs. Archie Roux. Archie had pneumonia after he underwent surgery. The Watts also visited Mr. and Mrs. Shirley Trahan in Port Arthur. Shirley is feeling better.

Little Kimberly Bellanger is also ill in South Cameron but has improved.

Mrs. A. P. Moss' daughter, Mrs. Vera Pottichegn, from Fresno, Calif. is now here visiting her. Saturday, her sister-in-law, Mrs. Tina Carson and two nieces, Eloise Haymon and Lena B. Callahan of Shreveport visited Mrs. Moss. Her son, Woodrow Chesnut, grandson Danny, and David, a great-grandson from Santa Rosa, Calif. spent a week with Mrs. Moss and the Arnold Murphys. A speedy recovery to all those sick folks.

Mrs. Virginia Lemke, of Nederland, is spending a couple weeks with Mrs. Estelle Daigle and Edna. Also visiting Mrs. Daigle and Edna recently were Zepherine Daigle and daughter, Mrs. L. Thomas of Big Lake and Mrs.

NOTICE AGAINST CLAIMS

This is to advise that the Cameron Parish School Board, in its regular session convened on January 11, 1971, accepted as complete and satisfactory the work performed under contract for four temporary classrooms pursuant to that certain contract between the Cameron Parish School Board and St. Mary's Iron Works.

NOTICE IS HEREBY GIVEN that any person having claims arising out of the furnishing of labor and materials and supplies, etc. in the construction of said works should file claim with the Clerk of Court of Cameron Parish, Louisiana, on or before forty-five (45) days after the first publication hereof, all in the manner and form as prescribed by law.

After the elapse of said time, the Cameron Parish School Board will pay all sums due in the absence of any such claims or liens.

CAMERON PARISH
SCHOOL BOARD
BY /s/ W. J. Montie,
Superintendent
Cameron Parish Pilot
Jan. 15, 22, 29, Feb. 5, 12, 19, 26

ANNOUNCING THE OPENING OF
Cameron Parish Farm Supply
Located next to drug store, Hackberry.
Winston Constance
Owner
Open 7:30 to 5
Mon. thru Sat.
Best Bet and Big Four Feeds for Livestock & Medical Supplies.
Phone RO 2-4411

CLASSIFIED AD!

FOR SALE - 2 bedroom house in Hackberry. 10 acres, large garage. No collect calls. Owner reserves the right to reject any offer. Phone RO 2-6240, Hackberry, or 583-7310, Carlyss, after 5 p. m.

FOR SALE - 1969 12 ft. x 55 ft. Spanish decorated 2-bedroom trailer. $500 equity and take up notes. Call LI 2-4845, Creole. (1/29)

FREE USE
of shampooer, with your purchase of Hagerty Carpet Shampoo. Machine also rented without purchase of shampoo. Tanner's Furniture Co., Cameron. (tf)

FOR BETTER
cleaning to keep colors gleaming, use Blue Lustre carpet cleaner. Rent electric Shampooer, $1. Western Auto Store, Cameron.

HOMEMAKERS - Earn extra spending money without leaving home. Occasional telephone interviewing. Experience not necessary. No selling. Must have private telephone. Send letter including name, phone number, education, any work experience, and names of references to: American Research Bureau, Field Operations, 4320 Ammendale Road, Beltsville, Maryland 20705. (1/29 - 2/12)

SAVE LOTS
of money. Make rugs beautifully bright with Rug Shampoo. Rent electric shampooer, $1. WESTERN AUTO STORE, Cameron.

ZYPLEN'S
MUSIC & RECORD CENTER
Where all the Music Teachers Shop -- Serving Southwest Louisiana since 1946.
306 Iris St. Ph. 439-5574, Lake Charles, La.

Beaulah Baggett and rat of Lake Charles.

Mr. and Mrs. Gerald Nunez and Timmy of Vinton spent the weekend with the George Nunez's and Gilbert Mudds.

Francis (Brother) Nunez of Port Arthur, is spending a few days with his sister, Mrs. Elray LaBove and other relatives.

Sp4 James Trahan and wife, Janie and son Charles visited Mrs. Gladys Trahan and the George Nunez families. James will leave Feb. 6 for Oakland, Calif. and from there to Vietnam.

FOR SALE: 1968 Chevrolet 3/4 ton pickup truck. Fleetside. New paint job, all new 8-ply tires. Thoroughly reconditioned. Like new. Call 542-8190, Creole. (1/29-2/11)

FOR SALE: 1969 Toyota, Land Cruiser (Jeep) in excellent condition; 4-wheel drive, lock-out hubs; radio and tape player; like new 8-ply tires; heavy duty front bumper and hand winch. Call 786-4771, DeQuincy, La. No collect calls.

FOR SALE - Eight month old filly. Half-Shetland, half Welsh-Appaloosa. Very gentle. Ideal for young child. Call 542-4000, Creole. (2/5p)

FOR SALE - 1965 Corvette. Excellent condition, new paint job (Phantom Blue). Call Bill Pearce (after 5 p. m.) Phone 542-8551. Can be seen on Oak Grove 2 1/2 miles east South Cameron School.) (pd)

BOAT FOR SALE - 30-ft. personnel transport sedan cruiser with welded steel hull, wood cabin, 9'4" beam, 2'8" draft, less engine. Can be seen at Hackberry warehouse and will be sold on a bid basis. Bids can be obtained at Hackberry or Lake Charles office. Bids will be opened Feb. 10, 1971, and boat awarded at that time. Amoco Production Co., 1114 Ryan St., Lake Charles, La.

Fast - Clean
Economical Gibson Refrigerators, Amana Freezers, Maytag Washers & Dryers
BUTANE GAS SERVICE
BUTANE GAS RANGES,
BUTANE GAS WATER HEATERS
Gas APPLIANCE CO.
1227 Ryan-
Lake Charles
Call 439-4051

Al Terry & Warren Storm
Playing Country and Western and Rock Music
Sat. Feb. 6, 8:30 p.m. to 1 a.m.
$3 per couple
Bon Ton Roulle
MR. & MRS. STERLING BROUSSARD
Holly Beach

Need Carpet or Draperies?
Call 433-1324 Lake Charles Collect
501 Nylon Carpet
Installed with pad
$6.95 per yard
Draperies
Re-upholstery
Steam Clean Carpet in Your Home
Financing Available -- Free Estimate
Custom Carpet Service
In Business at the same location 20 years!
1530 6th Ave. Lake Charles 433-1324



A NEW FLAG donated to the Creole Home Demonstration Club by the Woodmen of the World is presented by Mrs. William Morris, at left, on behalf of the organization to Mrs. Robert Ortego, club president.

HACKBERRY

By BOBBIE KERSHAW

Cynthia Lowery was married Jan. 23 at the home of her parents, Mr. and Mrs. J. A. Lowery. The groom was Jim Carpenter of Easley, S. C., son of Mr. and Mrs. James M. Carpenter. The ceremony was performed by Ralph Adams. The couple honeymooned in Galveston, Tex. They will make their home in Mexico, Mo., where he is employed as a ceramics engineer with the A. P. Green Co. Cynthia will transfer to the University of Missouri where she will finish her education.

The WMU held their mission book study "Distonte Task" which was taught by Mrs. Clyde Goings. It was attended by nine women. The Choupique Baptist WMU were guests. They were: Mrs. Horace Goodrich, Mrs. Bill McCrory, Mrs. Lydia Broussard and Mrs. Allen Abshire. Dinner was served following the book.

Mr. and Mrs. Norman Jinks and children spent the weekend in Thibodaux visiting her sister, Mr. and Mrs. Avon Hendricks.

A baby shower was given for Mrs. Billie Jean Kyle, Monday morning at the fire station. About 17 women attended with the hostesses being Mmes. Ernest Kyle, Bernie Jinks, Phillip Simon, J. D. Simon and J. D. Bushy.

The Dan Morris family of Houston visited with the Clyde Goings last weekend.

Tommie Goodrich took a business trip to New Orleans last week.

Mrs. Augusta Goodrich visited with Virginia Wood in Grand Chenier last Friday. Accompanying her were Bro. and Mrs. Bill McCrory and Mrs. Lydia Broussard of Choupique.

Mrs. Charles White and Tina are spending a few days with her parents, Mr. and Mrs. Adam Kershaw.

This weekend is the Cameron Parish Junior Livestock Show at the Recreation Center.

The FHA Mother and Daughter Banquet will be next week.

This weekend is the pie sale at the Catholic Hall.

Sunday will be Bro. Aucoin's last Sunday here. There will be a social at the Baptist Church at 3 p.m. for all who wish to bid him goodbye and good luck. They will move Tuesday, Feb. 9.

Roy East returned to the States Monday. He had been stationed in Germany.

Mr. and Mrs. Roland Kershaw of Houston spent a few days visiting relatives here last week.

Read the classifieds.

JIM GARDINER . . .

. . . invites all of his friends from Cameron to come by and see him at . . .

SHETLER LINCOLN MERCURY

322 E. Prien Lake Rd., Lake Charles

SALES & SERVICE

4-H Club Meetings

Hackberry Jr.

Certificates given out for various reasons was the highlight of the Hackberry 4-H meeting.

On Jan. 27, the junior 4-H meeting was called to order by Robbie Seay. The pledges were led by Charlene Vincent and Cena Cabell. The secretary, Evelyn Ducote conducted roll call.

Cheryl Schexnider gave a report on coming events. Evelyn Ducote gave a project report on "Conservation". David Reeves gave a report on the float for the Fur Festival.

Stephanie Johnson and Evelyn Ducote performed a skit entitled "Bubblegum."

There will be a Family Night instead of having a regular 4-H meeting Feb. 17.

A certificate was presented to the club for having the most outstanding meeting in December. A certificate was also given to Mrs. Lowery for being a local leader.

While Mr. Guidry was talking to the boys, Miss Patsy showed the girls a new cover for the record books.

Hackberry Sr.

The Hackberry Senior 4-H Club met Jan. 27. The meeting was called together by Linda Constance. The pledges were led by Katie Andrus and Yolanda Seay.

Gwen Reasoner read the minutes; Paula Bufford reported on the financial balance.

Paula Hebert reported on coming activities which are:

The Livestock Show which is to be held at the Hackberry Recreation Center Feb. 5. It will start at 8 a.m. and the sale that afternoon at 1 p.m.

We are to hold a Teacher Valentine party Feb. 12 at the lunch recess at school.

Our Exhibit Day was set for Feb. 17 from 6 to 7:45.

Senior 4-H recordbook workshop is to be held Feb. 13 at the Recreation Center from 9 to 12 a.m.

The deadline set to pay dues is Feb. 5.

Float pictures of the Fur Festival were passed around. They were taken by Nata Hebert, Hackberry HDC member.

Project reports were given by Phillip Lowery, Barbara White, Debbie Desideri, Tonia Penny, Mona Nunez, Yolanda Seay and Linda Constance.

Our Soil and Water Conservation Team, Paula Bufford and Yolanda Seay, placed 2nd at contest.

Mr. Guidry and Miss Granger reported that Achievement Day is set for April 3 at Hackberry High School.

Records and clothing due March 17 by 4 p.m.

Refreshments were served by Linda Constance. Mrs. O'Quinn furnished the cokes.

Reporter,
Paula Hebert

The Louisiana Forestry Association says slash, loblolly, shortleaf and longleaf are the major species of pine growing in Louisiana.

CREOLE NEWS

By GARI BAILEY

Congratulations to Mr. and Mrs. Nathan Carlin of Plaquemines, who are the parents of a boy, Kevin Grant, born Saturday, Jan. 30. Mrs. Carlin is the former Mary Lee Conner, daughter of Mr. and Mrs. Lee John Conner of Little Chenier. Kevin Grant is the Conners' first grandson.

Paternal grandparents are Mr. and Mrs. W. A. Carlin of Plaquemines. Maternal great-grandparents are Mr. and Mrs. Frank Miller and great-great maternal grandmother is Mrs. Emanuel Miller, all of Grand Chenier.

Mr. and Mrs. Pete Theriot and sons, Kyle and Karlton, spent Sunday visiting Mr. and Mrs. J. D. Vincent from Sabine Pass, Texas at the residence of Mr. and Mrs. J. E. Duhon of Cameron.

Congratulations to Phylis Savoie, daughter of Mr. and Mrs. Sono Savoie, who is the owner of a 1971 LTD Ford.

Mr. and Mrs. James Broussard and two daughters from Lake Charles spent several days with his sister, Mr. and Mrs. Lorton McEvers and children of Creole.

Get well wishes are extended to Mrs. Rollie Rutherford who is recuperating from recent surgery.

Mr. and Mrs. John Clement, Jr. and daughters Stacy and Tammy, Glenn Broussard, Pat Dahlen and daughters, T-June Conner, Mr. and Mrs. Man Trahan, Mr. and Mrs. Levie Duhon, Mr. and Mrs. Jules Vincent, all of the Creole area were guests at a barbecue given by Bobby Logue at his home in Lake Charles Sunday.

Amybelle LaDoux, Bonnie and Richard LaDoux, Mr. and Mrs. Lional Ducote, all of Lake Charles, Mrs. Wilma Savoie, Preston and Hazel Richard, Miss Ramie Broussard, Mrs. Joyce Savoie, Carroll Comeaux, Pat Pinch, Bobby Conner all participated in the boucherie held last Friday and Saturday at the residence of John Conner. John butchered two hogs, one of which was ground up for sausage.

BARBECUE

Mr. and Mrs. May Boudreaux held a barbecue Sunday. Guests were Mr. and Mrs. Thomas Savoie and family, Mr. and Mrs. Dorsey LeBoeuf and family,

HOSPITAL ADMISSIONS

Recent admissions to South Cameron Memorial Hospital were:

Jan. 22 - LeAnn Stewart, Paul Evans-Miller, Grand Chenier.

Jan. 24 - Helen LaSalle, Hugh Baker, Cameron.

Jan. 25 - Heller J. Conner, Charlie LaBove, Creole; Kimberly Belanger, Opal LeBoeuf, Cameron.

Jan. 26 - Yvonne Thibodeaux, Lana Theriot, Creole; Edith LaBove, Cameron; Wade Dyson, Grand Chenier.

Jan. 27 - Elma Rutherford, Deloris Davis, Creole; Emma Rice, Cameron.

Jan. 28 - Melodie Swire, Grand Chenier; Tonia Watkins, Alvin Savoie, Mary Ellen Proche, Cameron.

Mr. and Mrs. Ervin Richard, and family, Mr. and Mrs. Leo Savoie, Mr. and Mrs. Galton Boudreaux and family, Mr. and Mrs. Charlie Boudreaux and family, Mr. and Mrs. Jerry Theriot and Lana Kay, Mr. and Mrs. Marvin Duddleston, Mr. and Mrs. Johnny O'Donnell, Mr. and Mrs. Clyde Miller and family, Mr. and Mrs. Gilbert Landry, Jr. and family, Mrs. Alfred Miller, John Conner, Bobby Conner, and Linda Miller, Jim Theriot, Uland Guidry, Jr. Mr. and Mrs. Dewey Boudreaux and daughter, Mr. and Mrs. Gordon Nunez and family, Mr. and Mrs. Clarence Boudreaux and Marlon, Randall Boudoin, Mr. and Mrs. Vernon LeBleu and family, Darlene, Jim and family.

Leland Richard, James Boudreaux, Robert Dale Richard, Brenda Bonsall, Joelle, and Cynthia Primeaux, Larry Primeaux, Donna Richard, Kenneth Arthementau, Joe Nunez, Sue Conner, Sheila Boudreaux, Linda Dronet, Ots Conner, Jr. and Mr. and Mrs. Roland Primeaux all attended the Carnival Ball of the Krewe of Aldahuchia at the Sugar Cane Festival Bldg. in New Iberia Saturday night.

On Feb. 11, Miss Emma Hughes, the district director of Sowela Council Camp Fire girls, will come to South Cameron Elementary to speak to the fourth, fifth, and sixth grade girls regarding the Camp Fire program in an effort to recruit new members. The meeting will be held at 10 a.m. Parents are invited to attend.

Mr. and Mrs. Bordelon, Mrs. Charles Scallon, Mr. and Mrs. Charles Guillory, all of New Orleans were weekend guests of Mr. and Mrs. Arceneaux (Boss) LaBove.



Sweetlake HD club workshop

Officers of the Sweetlake Home Demonstration Club admiring crochet work at a recent workshop held in the home of Mrs. Charles Precht were Mrs. Albert Guidry, president; Mrs. J. D. Fruge, vice-president; Mrs. Larry Eagleson, treasurer; and Mrs. Charles Precht, secretary.

Approximately 35 ladies attended the workshop.

Sweetlake Home Demonstration Club members attending the Achievement Day planning meeting in Cameron last week were Mrs. Albert Guidry, Mrs. J. D. Fruge and Mrs. Eldridge Richard.

Carolyn Bonsall and Diane Richard moved into the Collette Dorm on the McNeese campus Monday.

WESTERN AUTO

Associate Store

HOME OWNED BY MR. & MRS.

EARL MOUTON

Phone: PR 5-5369

CAMERON, LOUISIANA 70631

HUNTING & FISHING LICENSES SOLD HERE.

LET'S TALK TIRES!



Your old tires can be worth real money. We buy the unused mileage on your old tires and you get the GREAT, NEW

ATLAS PLYCRON CUSHIONAIRE TIRES

At Your Cameron Parish Esso Dealers

BOUDOIN & RICHARD

Esso Distributors

CAMERON

ESSO

Could You Replace Your Home If Fire Struck Now?



If fire struck now, the replacement costs could be staggering. Your insurance coverage should be reviewed and updated — soon. See us for full protection.

Cameron Insurance Agency

J. B. Jones, Jr. --Leslie Richard

Telephone PR5-5714, PR5-5715 or PR5-5416

YOUR BEST BUY

SHERWIN-WILLIAMS PAINTS

YOUR HOME DESERVES THE BEAUTY AND PROTECTION OF Top-Quality Paints

Sherwin-Williams Paints are the standard of quality throughout the world

THE SHERWIN-WILLIAMS CO.

• HARDWARE • PAINT • PLUMBING SUPPLIES • ELECTRICAL SUPPLIES & FIXTURES

GENERAL CONTRACTING

DYSON LUMBER & SUPPLY COMPANY

PR 6-5327 CAMERON

Borden makes a special milk for your special people.



"It's special...it's Borden."

BORDEN

© BORDEN, INC

Microfilm Dept, Library
Louisiana State University
Baton Rouge, La. 70802

Cameron Pilot

15TH YEAR -- NO. 18 Cameron, La. Friday, February 12, 1971 10 ¢ A COPY



Happy Fletcher

Fletcher to be banquet speaker

B. C. "Happy" Fletcher of Lake Charles, will be the principal guest speaker at the Cameron Volunteer Fire Department's 16th anniversary banquet, to be held Monday evening, Feb. 22 at the Fire Station in Cameron.

Active in civic and community affairs, Fletcher is well known for telling Cajun dialect stories. He has appeared before hundreds of civic clubs, conventions, church groups and other organizations throughout Louisiana, Texas, Arkansas and New Mexico during the past twenty years.

A former Lake Charles City Councilman, he is presently serving as acting director of the Lake Charles Tourist Bureau.

Expected to attend the banquet are the members of the fire department and their wives, area fire chiefs and public officials.

A social will begin at 6:30 p.m., followed by the banquet at 7:30 p.m., according to Fire Chief Ray Burleigh.

Area queens in Washington

Southwest Louisiana will be well represented at the Washington D. C. Mardi Gras festivities this week. Two McNeese University coeds will be representing their Festivals and parishes.

They are Arlene LeBlanc from New Iberia, Delcambre Shrimp Queen, and Cheri Griffith, from Grand Chenier, Louisiana Fur Queen. Accompaning the two Queens to Baton Rouge were Mrs. D. W. Griffith and Mrs. Braxton Blake.

In Baton Rouge they had lunch with Gov. John McKeithen at the Governor's mansion Wednesday. Wednesday night in New Orleans they were feted at a dinner given by Commissioner of Agriculture Dave L. Pearce. Then they were honored with a reception at the Rault Center by the King of the Mardi Gras, Dr. Clarence A. Lorio Sr. of Lakeland. They also were presented with the Keys to the City of New Orleans.

Many functions have been planned for the visiting queens during their stay in Washington climaxed by the annual Ball at the Sheraton-Park Hotel.

New boundaries to be defined

The Louisiana Wild Life and Fisheries Commission today announced the agenda for its monthly public meeting to be held in New Orleans Tuesday, Feb. 16.

The commission will define a new line for inside and outside waters to be observed by shrimpers during the approaching spring season for trawling. All interested persons are urged to be present at the meeting.

Other items on the agenda include adoption of a resolution requesting a September teal season; and a request by the Mineral Board to readvertise a small mineral lease on Rockefeller Wildlife Refuge.

Supt. Montie to retire June 30th

Wilson J. Montie, Cameron parish school superintendent for the past five years, announced at the school board meeting Tuesday that he will retire on June 30. He has been associated with the parish's schools for the past 36 years.

Mr. Montie, who will be 59 in March, said he was retiring because of health reasons.

The school board will name Mr. Montie's successor at a later date.

A Cameron parish native, Mr. Montie began his teaching career in 1935 at the old Grand Lake School. Six years later he transferred to the old Creole high school where he taught for one year.

He was the principal at the Johnson Bayou school for two years and principal at Creole high for seven years.

Mr. Montie was assistant parish superintendent for 15 years before being named superintendent Sept. 1, 1966.

APPOINTMENTS

In other business, the school board approved several teacher appointments.

Cheryl Elaine Whitlow was named to replace a teacher at Cameron Elementary who is on maternity leave.

Pamela Veron was named an English teacher at South Cameron high school to replace Royland Miller who resigned.

The annual parish Government Day program was set for Thursday, March 25.

Historical sites to be marked

A new project is being undertaken by the Cameron Parish Home Demonstration Council to mark historical sites in the parish with appropriate markers.

Mrs. D. W. Griffith made the suggestion for the project to start as soon as the "Know Your Parish Tours" are completed. The last tour is scheduled for May 11 in the Sweetlake area.

Mrs. Griffith pointed out that she has been corresponding with a historian in Texas who is writing two books about the parish and has information that the battle of Calcasieu Pass fought in Cameron during the Civil War was of greater significance than the battle of Sabine Pass in which Dick Dowling gained so much fame.

She suggested that the history of each site be worked up by a committee and plans be made to get state or federal aid on the project.

Mrs. Bynum Shove, HD Council president, appointed a committee to work with Mrs. Griffith on the project. They are Msdms. Braxton Blake, Harold Carter, Charles F. Hebert and Miss Patsy Granger.

Savoie winner of club's award

Bob Schwark, president of the Mallard Rod and Gun club, presided over the monthly meeting recently in Cameron.

A report on the recent trap shoot and archery contest was given by Schwark. The club voted to build a box for J. A. Miller to transport some live muskrats to the National Outdoor Show in Cambridge, Maryland where he was to compete in the National Muskrat skinning contes. Miller is the Cameron Fur and Wildlife Festival champion muskrat skinner.

It was announced that Harold Savoie, owner of Fred's Restaurant, was the winner of the award for selling the most tickets for the Kentucky Rifle.

A film, "The Evangeline Story," was shown and a goose, coot and oyster gumbo was served.

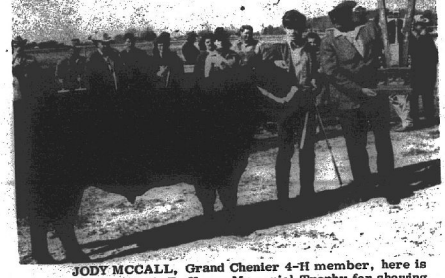

JODY MCCALL, Grand Chenier 4-H member, here is presented the C. F. Henry Memorial Trophy for showing the grand champion beef breeding animal at the Cameron Junior Livestock Show. Rep. Conway LeBleu makes the presentation.

Library board has election

Mrs. Emma C. Nunez of Grand Chenier was elected to serve as president of the Cameron Parish Library Board of Control at the first meeting of the year. Other officers are: Mrs. Charles Precht, Sr., vice-president; J. C. Reina, treasurer; and Mrs. Charles Perry, secretary.

Mrs. Perry gave a report of library circulation to the board for the 1969-1970 year as follows:

Mrs. Perry, librarian reported that the library's book circulation was 68,243 in 1970 as compared to 57,738 in 1969.

The library now has 19,787 books, 457 records, 74 pictures, 86 magazines, 6 newspaper.

The number registered borrowers is 4,886. 52 memorial books were given to the library last year.



FBI AGENT George Campbell is shown speaking to Junior Deputies at Hackberry high school. The Junior Deputies are sponsored by Sheriff Claude Eagleson.

Jr. Deputy program organized in parish

FBI Agent George Campbell of Lake Charles was guest speaker at a meeting of the Hackberry Unit of the newly organized Cameron Parish Junior Deputy program last week at Hackberry high school.

Campbell explained the opportunities within the service and said that some of the seniors might be interested in looking into the program.

The Junior Deputy Program is a pilot program sponsored by Sheriff Claude Eagleson with the first company being organized at Hackberry. Sheriff Eagleson hopes to acquaint the parish youth with the law enforcement department and to teach respect for the laws of the land. He also wants to give them a better understanding of how the laws are made.

50 boys have joined the Hackberry program to date. The Sheriff hopes to expand and have the program parishwide by fall. The next companies will be organized at South Cameron High School and Grand Lake School.

Each Junior Deputy is furnished with a badge and a shoulder patch, designed by Deputy Riley Richard. Classes are held once a month and last for two hours each. Field trips are being planned such as to Angola and LCIS.

The program is being directed by Deputy Richard, Cameron Parish Juvenile officer. Richard is a graduate of LSU Law Enforcement Academy and the Juvenile Officers Training School. He has been a resident of the Johnson Bayou area since 1959.

Richard says a similar program is being carried out in Calcasieu and the local program is modeled after it.

Junior livestock winners announced

One hundred and fifty-six head of livestock were exhibited at the 10th annual Cameron Parish Junior Livestock Show held at the Hackberry recreation center in Hackberry Saturday according to Uland Guidry, Assistant County Agent.

Most of the animals exhibited will be shown at the Southwest Louisiana District Livestock Show in Lake Charles, Feb. 25 - 28.

The C. F. Henry Memorial Trophy was presented to Jody McCall of Grand Chenier, son of Mr. and Mrs. Sonny McCall. State Rep. Conway LeBleu of Cameron is sponsor of the award which is presented to the owner of the grand champion beef breeding animal of the show. Jody's animal was an Angus bull and this is the second year that he has won the award.

The grand champion steer of the show was a Charolais-Hereford cross calf shown by Larry Myers of Creole, son of Mr. and Mrs. Clifford Myers. The reserve champion steer was a Charolais-Angus cross calf shown by Jeff McCall of Grand Chenier, son of Mr. and Mrs. Lynn McCall.

The champion market lamb, a

Continued on Page 3



RUSSELL SAVOIE of Creole exhibited the champion market lamb at the Junior Livestock Show. The lamb was purchased by Marcantel Feed Store of Welsh.



WORLD CHAMPION Muskrat Skinner J. A. Miller of Cameron displays the two trophies that he won at Cambridge, Md. The one on the left is a rotating trophy which he gets to keep if he wins three years in a row.

Miller now world champion skinner

J. A. Miller, Cameron Parish's and the Louisiana Fur and Wildlife Festival's representative to the National Outdoor Show in Cambridge, Maryland, last week shattered the world's record in muskrat skinning in a record time of 52.1 seconds for five muskrats.

The record up to that time was 1 minute 3 seconds.

J. A. won his right to compete in the national contest when he won the muskrat skinning contest at the Fur Festival in Cameron, Jan. 9. He won the expense paid trip which is the yearly prize offered in this contest.

J. A.'s father, Fletcher Miller, is a well known Cameron Parish trapper and has won the contest many times himself. However, his best time is 1 minute 4 seconds for skinning the five rats. J. A.'s younger brother, Wade, competed in the national contest last year and came out in second place.

Miller had tried to take his own rats with him this time, since the Cameron rats are a bit different from the Maryland rats. However, the airline would not let him take them on board so he had to ship them. He took 10 and 7 arrived alive. The Millers have tried various ways of transporting rats to the national contest. They have taken them frozen, and tried shipping them in the baggage compartment of the airplane but they died in route.

Accompaning Miller to the Outdoor Show was Gail Riggs, Miss Cameron Parish and her mother Mrs. Charles Riggs of Hackberry.

TV show said misunderstood

Clark M. Hoffpauer, director of the Louisiana Wild Life and Fisheries Commission, said today there had been international misinterpretation of a recent news release issued by one of the members of the commission, primarily calling attention to a recent television show filmed at Rockefeller Wildlife Refuge in southwest Louisiana.

The television show depicted the extensive research program on alligator that has been carried out for years on the refuge and the news release pointed out that alligators were no longer "endangered" in Louisiana and that the state had a large population of alligators.

"The Louisiana Wild Life and Fisheries Commission has not advocated an open season on alligators, as was reported in many interpretations of the original news release," Hoffpauer said. "There are no plans to advocate such a season this year."

Alligator populations were restored in Louisiana by strict enforcement of the closed season; and that this enforcement effort was strengthened by federal legislation that made interstate shipment of illegal alligator skins a federal offense as well as a state violation.

Hospital news

Admitted to South Cameron Memorial Hospital recently were:

Jan. 29 - Lawrence Tanner, Ruth Theriot, Kimberly Belanger, Cameron.

Jan. 31 - Kelly Savoie, Robert Goolsby, Cameron.

Feb. 1 - Charles W. Bertrand, Brenda Daigle, Bernice Ollie, Cameron.

Feb. 4 - Alice Broussard, Creole, Opal LeBoeuf, Gerald Guidry, Cameron.

Connection to system is urged

All prospective users of the Cameron sewerage system have been urged to connect to the new sewerage collection system as only a limit time remains to do so.

J. B. Watts, secretary of Sewerage District No. 1, said that anyone can hook up his own sewerage connection as long as the required deposit is made and the work is approved by the district manager, Dan Dupont.

Anyone desiring assistance in getting connections made is asked to contact Mr. Dupont.

Cake walk

The Hackberry Athletic Association will hold a cake walk Tuesday, Feb. 16 at the Recreation Center at 7 p.m. It will be 10-cents a walk. Chicken will be sold for $1 for adults and 50 cents for children.

Savings bonds

Cameron Parish residents purchased over $57,000 in U.S. Savings Bonds, Series E in the year 1970, exceeding the goal of $56,000, for a 102% total, according to E. J. Dronet, parish savings bond chairman.

Series E Bonds now earn 5 1/2% when held to maturity of five years and ten months.

School breakin

South Cameron high school was broken into Saturday night during the wrestling tournament and a cassette tapeplayer was stolen from one of the classrooms, according to Sheriff Claude Eagleson.

Athletic meet

The South Cameron Athletic Association will meet at 7:30 p.m., Wednesday, Feb. 17 at the school, according to W. F. Henry, Jr., president.



THE GRAND CHAMPION steer shown at the Cameron Parish Junior Livestock show was exhibited by Larry Myers of Creole who is shown with his animal and James Derouen, manager of Cameron Branch of the Calcasieu Marine Bank that purchased the steer.

CREOLE NEWS

By GARI BAILEY

A barbecue was held at the Sono Savoles residence Sunday. Guests were: Pat Pinch, Phyllis Savoie, Mr. and Mrs. Mike Savoie and son, Kevin, from Abbeville, Linda Miller of Cameron, Bobby Conner, Mr. and Mrs. Lynex Richard and Alice Savoie, Ann and Bobbie Savoie, and Mrs. Ojust Richard.

Mr. and Mrs. Robert Henderson, from Wildwood, N. J., were recent visitors of Mr. and Mrs. Richard Dahlen and Pat Villarose. While visiting in Creole, Glenn Broussard gave them a tour of Cameron and they all dined at the Cypress Inn.

L. J. Cormier from Beaumont, Tex., visited Mr. and Mrs. Russell Richard and son over the weekend.

Mrs. Phemie Broussard and Mrs. Wilma Savoie visited with Mrs. Leon Richard of Little Chenier, Sunday.

Mrs. Louis Thibodeaux from Lake Charles visited with Mrs. Russell Richard and Mrs. Phemie Broussard last week.

Mr. and Mrs. Walton Perry from Kaplan were weekend guests of Mr. and Mrs. Lynex Richard.

Get well wishes are extended to Burl LaBove and Joe Kovach, both were hospitalized last weekend with the flu.

Congratulations to the Jr. Citizens that represented our community in the 4-H showing held in Hackberry over the weekend.

Carolyn Bonsall and Diane Richard spent the weekend at home. They started their first semester of college last week.

Mrs. Preston Richard reported that somebody had shot her dog. She would like to announce that next time somebody shoots a dog, they should shoot to kill so it wouldn't go home to suffer.

Mr. and Mrs. Charles Clayton and children, Charles, Jr., Michael, Ruby, Tony and Mary Sue all from New Orleans visited Ina Armentau, Celeste Conner and Mr. and Mrs. Curtis Nunez last weekend.

Mrs. Cornelia Savoie spent several days visiting Mr. and Mrs. Thomas Bonsall and son, Kenton at Grand Chenier last week.

Mr. and Mrs. Telesmar Bonsall and Mr. and Mrs. Leroy Brune of Lafayette, spent the weekend in Houston, Tex., visiting Mr. and Mrs. Bill Felter.

Mr. and Mrs. Roy Bailey gave a crawfish boil at the Roy Bailey Shop Monday evening. Guests were: Troy, Mr. and Mrs. Cap Broussard, Mr. and Mrs. Fredman Theriot and daughters, Becky and Sharon, Diane Broussard, Tommy Kershaw, Mrs. Dorothy Trahan and son, Mr. and Mrs. Kermit Conner and children, Pete Theriot and son Kyle, A. B. Richard, Glenn Broussard, Lynn Miller and Mr. and Mrs. John Bailey.

4-Hers to exhibit at McNeese

Youngsters from 13 Southwest Louisiana parishes have entered livestock in the Southwest District Fat Stock Show and Rodeo to be held in Lake Charles at McNeese State University Arena, Feb. 25 thru 28.

Youngsters from Cameron parish entering the show are as follows:

MARKET BARROW - Jody McCall, Mike McCall, Denise McCall, Cindy Morris, Becky Morris, Jimmie McGehee, Paula Bufford, Glen E. Vincent, Darrell Schexnider, Stephen Lowery, Phillip Lowery, David Hinton, Gerald W. Welch, J. Carroll Soirez

DAIRY - Cindy Morris, Christine Powers

BABY BEEF - Jeff McCall, Mike McCall, Larry Myers, Cecil Myers, Roxanne Myers, A. J. LaBove, Ricky Guidry, David Hinton, Jean McCall, Jamie McCall, Christine Powers

MARKET LAMB - Mike McCall, Diane Doland, Jimmie McGehee, Marlon Miller, Russell Savoie, Cindy Morris, Vernon Primeaux, Mike Chesson, Mark Chesson, Ricky Guidry, Terry Beard, Lisa Hebert, Elizabeth Shove, George Shove, Shayne Hinton, Yoland Seay, Ramona Nunez, Cathy Penny, Tonia Penny, Denise McCall, Randalia Crain, Lana Theriot, Vickie Savoie, Becky Morris, Cynthia Primeaux, Terry Beard, Beverly Cox, David Hinton, Robbie Seay, Gerald Mouton, Staffus Richard, Wayne Ledoux,

GRAND CHENIER NEWS

Geese hunting is good

By ELORA MONTIE

The late goose season this year has been very successful with many hunters getting their limits. Delaying part of the season has been helpful as many of the geese arrive late.

For the past two years goose seasons has been going on until February. This year the season will close Sunday, Feb. 14.

One reason for this is that in previous years geese had been coming in during the last of the winter and ruining cattle range. Cattlemen state that this late season has been a benefit to not only the folks planting ryegrass but also to the marsh land cattle grazing.

DEATH

Sympathy is extended to the family of Mrs. Thelma Nunez Frietag who died Saturday in a Galveston, Tex., hospital. She was the daughter of the late Mr. and Mrs. Everette Nunez of Grand Chenier. Surviving are Adam, Paul, Edward and Eulice Nunez and Mrs. Bessie Doyle.

Mr. and Mrs. Moise Sturlese returned from Lake Charles Saturday where Mr. Sturlese recently underwent surgery. They spent a week at the Monroe Wicks in Lake Charles before returning home. Mr. Sturlese is reported doing fine.

Henry Swire is still in a Creole hospital reported about the same.

Recently purchasing a new Datsun pick up truck is Mr. and Mrs. Orrie Canik.

Folks were glad to know Mrs. Marie McCall was back to mass Saturday afternoon after be being away for quite a while due to sickness.

Visiting Buddie Meaux in Parke Place Hospital in Port Arthur, Tex., over the weekend were Mrs. Austin Davis, his sister and two nieces, Mrs. Conway LeBleu and Miss Sybil McCall of Cameron.

Mr. and Mrs. Lyle (Butch) Conner is doing improvement on their home here at the Chenier. Newland Dupuis is doing carpenter work there. The Dupuis' are spending some time with Mr. and Mrs. Clyde Theriot while working here. They are from Jennings.

IN HOSPITAL

Mr. and Mrs. Howard Dupuis Sr. of here have received letters from their son, Howard, Jr., stating that he had been in the hospital in South Korea with pneumonia.

He is out of the hospital and back at his duties. To those who want to write him, his new address is:

Sgt. Howard H. Dupuis, Jr., 437-76-6004, H.H.C. 7X (CER), A.P.O., San Francisco, Calif. 96207

VISITORS

Visiting Mrs. Charlie Richard for the weekend was her son, Harry Richard, of Lake Charles.

Spending the weekend with the Oliver Theriots, Sr. were the Lee Dartez of Crowley.

Mr. and Mrs. Claude Faulk and boys of Kaplan spent the weekend visiting at the home of Mr. and Mrs. Howard Dupuis.

Sybil McCall of Cameron visitied with her mother, Mrs. Marie McCall here Sunday.

Sonny McCall and children Thursday visited the Crain Bros. Ranch in Johnson Bayou. They were interested in their crawfish and catfish farm.

Mr. and Mrs. Jimmie Savoie and family of Lake Charles visited with Mrs. Savoie's mother and brother Mrs. Dennis Bonsall and Wilfred over the weekend here.

Mr. and Mrs. Carl McCall were visited here at the Chenier Friday by relatives Mr. and Mrs. Ben Trahan of Vinton.

Spending Sunday night and Monday here with Mr. and Mrs. Jeff Nunez was Mrs. Ethel Martin.

Spending Friday night and Saturday with the Roy Clarks and Mrs. Joe Miller were Mr. and Mrs. Adam Miller of Lake Charles.

Visiting with Leonard (Tobas) Miller here Monday were Mr. and Mrs. Johnnie Bogus of Oklahoma, Mr. Miller's nephew. The Bogus are moving to New Orleans from Oklahoma where they have been living for some time.

Wrestling winners announced at S.C.

Winners in the wrestling tournament held last weekend at South Cameron high school have been announced by South Cameron Coach Robert Manuel.

High schools participating were South Cameron and Baton Rouge.

Elementary teams were Cameron elementary, Grand Chenier, and South Cameron.

Results were:

OPEN DIVISION

98 lb. Class - 1-Boyd Smith, S.C., 2-Randall Boudoin, S.C., 3-J. Strong, B.R.

105 lb. Class - 1-Doyle Baccigalopi, S.C., 2-Jesy Canik, S.C., 3-Homer Williams, S.C., 4-Jerome George, B.R.

112 lb. Class - 1-Joey Dimas, S.C., 2-Hicky Canik, S.C., 3-Danny Boudreaux, S.C.

119 lb. Class - 1-Joel Baccigalopi, S.C., 2-Keith Marceaux, S.C., 3-Eric LaBlanc, B.R.

126 lb. Class - 1-Evans LaBove, S.C., 2-Roy George, S.C., 3-Jimmy Phillips, B.R.

132 lb. Class - 1-Charles Benoit, S.C., 2-Roy Alston, B.R., 3-D.A. Dupuis, S.C.

138 lb. Class - 1-Jimmy Pearce, S.C., 2-David Conner, S.C., 3-Eddie Crews, B.R., Jimmy Brown, S.C.

145 lb. Class - Dave Savoie, S.C., Lawrence LeBoeuf, S.C. (draw) 3-Mark Montez, B.R., Roderick Williams, S.C.

155 lb. Class - Omer N. Smith, S.C., 2-Ronald Doxier, S.C., 3-Scott Willoughby, B.R.

167 lb. Class - 1-Scott Henry, S.C., 2-James Boudreaux, S.C., 3-Warren Bogan, B.R., Lynn January, S.C.

185 lb. Class - 1-Cedric Hebert, S.C., 2-Bobby Boudreaux, S.C., 3-Barry Kelley, S.C.

NOVICE DIVISION

60 lb. Class - 1-Lyden Miller, C.C.E., 2-Ward Theriot, C.C.E.

70 lb. Class - 1-Mark LeBoeuf, S.C.E., 2-Mike Benoit, C.E., 3-Doug Strider, B.R., Bob Savoie, S.C.E.

80 lb. Class - 1-Keith Smith, G.C.E., Myron Mayard, G.C.E., 3-Robert Dowd, G.C.E., 4-Timmie Alexander, C.E.

85 lb. Class - Gary LeBouef, S.C., 2-Vince Theriot, G.C., 3-Nick Baccigalopi, S.C.E.

95 lb. Class - 1-Brian Strider, B.R., 2-Martin Trahan, S.C., 3-Mark Theriot, G.C., 4-Walter Dupuis, G.C.

98 lb. Class - 1-Marlon Miller, S.C., 2-Terry Miller, C.C., 3-J. E. Rutherford, S.C.E., 4-Roger Baccigalopi, S.C.

112 lb. Class - 1-Greg Harrison, S.C., 2-Bryan Mayard, G.C.

119 lb. Class - 1-Kirk Landry, S.C., 2-Eddie Benoit, S.C.

132 lb. Class - 1-Malcolm Marceaux, S.C., 2-Orson Billiot, S.C., 3-Mike McArthur, G.C., 4-W. McDonald, G.C.

138 lb. Class - 1-Mitchell Kelley, S.C., 2-Brent Flash, S.C., 3-Tony Sturlese, C.C., 4-Greg Henry, S.C.

145 lb. Class - 1-Murl Racca, S.C., 2-Lloyd Kelley, S.C., 3-Bobby Doxey, S.C., 4-Frank Musso, B.R.

155 lb. Class - 1-Jessie Nunez, S.C., 2-Davy Doxey, S.C., 3-Mike Kelley, S.C., 4-Daniel Cox, S.C.

Marques takes basic training

Airman Gary P. Marquez, son of Mr. and Mrs. Lonnie L. Marques of Cameron, has completed basic training at Lackland AFB, Tex. He has been assigned to Chanute AFB, Ill., for training in the aircraft equipment maintenance field. Airman Marques is a 1970 graduate of Franklin High School.

COLORED NEWS

By MRS. LEE J. HARRISON

Rev. and Mrs. R. B. House attended the mid-winter Baptist Board in Hot Springs, Ark.

Mrs. Emma Frank is ill in a Galveston, Tex. hospital. Mrs. Lillie Harrison and Mrs. Frances January visited Mrs. Frank in Galveston, Monday.

Mrs. Brenda Bishop of Los Angeles, Calif. is visiting relatives in Cameron.

Read the Classified Ads

Around The Capitol

By Jack Gould

BATON ROUGE-Short shorts:

ONE PRESS ROOM visitor from Shreveport, asked about Rep. Jimmie Strain from that city, countered with a question "Why should he want to be state health officer? As a doctor, he makes several times as much money."

OVERHEARD in a meeting of the joint legislative committee on re-apportionment: "but if you split my district that way, you would eliminate my own home town!"

ONE LEGISLATOR, becoming "famous" for raising cane in general, reportedly has been told, in effect: "If you will be a good boy, tax assessment on your considerable property just might be lowered".

LOUISIANA'S oil production "allowable" for February, "cut" thousands of barrels since Federal agents took over "Zone IV" in The Gulf, probably remained unchanged, as Washington generally followed state percentages.

SEEMS HIGH, but one usually astute political observer from Jefferson parish predicts that if Sen. John Schwegmann of Metairie really runs for governor, he will get "90 percent of that area's 100,000 votes."

ANOTHER CANDIDATE for governor admits that the reason he did not go to the Cajun Breakfast was "I was afraid the band might play "Sunshine" and people would ask Jimmie Davis to sing." They did and he did.

"COLDWATER" committee members reportedly are split on which of two candidates to support for governor, at this writing, but apparently are generally agreed on one man for lieutenant governor: R ep. P. J. Mills of Shreveport.

MANY state officials will tell you off-the-record that they still have a "nagging" doubt about who really shot the late Pres. Jack Kennedy; and doubt that they will ever know.

RUFE SHADY WALL of Monroe, who in a speech to the Press Club here "wrote off" most reported candidates for governor, says he favors "somebody like Revenue Collector Lee Agerton or Legislative Auditor J. D. Lancaster."

TICKETS for the Annual Gridiron Show April 3 may be hard to get, since the sponsors have decided to move back to the smaller American Legion hall where the affair started many years ago.

LOOK for political news to be made soon by former House Speaker Tom Jewell of New Roads, U. S. Attorney Don Walter of Shreveport, attorney Gordon Kean of the anti-Mafia committee, and possibly Rep. H. B. DeJean of Opelousas.

TWO SENATE members had bad luck recently. Sen. Frank Djeal of Opelousas underwent an operation (doing fine now); and Sen. Charles Barham of Ruston, candidate for lieutenant governor, lost much of his home in a fire.

STATE LABOR department reports show there are now some 1,060,000 people in "non-agriculture" employment, down some 7,000 from a year ago. "Insured" jobs total about 718,000 in 31,000 establishments.

CITIZENS BAND radio fans in the Capitol report that the Federal Communications Commission now charges $20 for a license for a "transceiver," up from $8 a year ago.

Penguins in zoos, who were previously accustomed to the nearly germ-free air of Antarctica, must be fed fish scrupulously cleansed of bacteria.

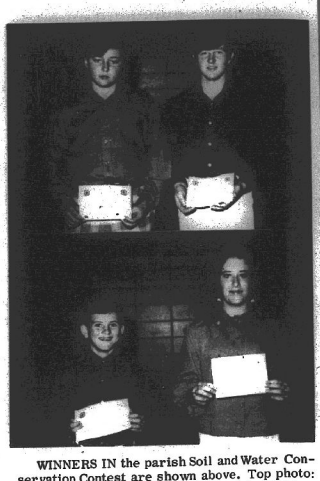

WINNERS IN the parish Soil and Water Conservation Contest are shown above. Top photo: Senior Winners Mike Chesson and Ricky Guidry. Lower Photo George Shove and Robbie Seay.

Soil Conservation winners announced

Winners in the Cameron Parish 4-H Soil and Water Conservation Demonstration Contest have been announced by agents Uland Guidry and Patsy Granger.

Ricky Guidry and Mike Chesson, the team from the Grand Lake Sr. 4-H Club, were named first place winners in the Sr. Division and will represent Cameron Parish in the District Conservation Demonstration Contest to be held in Lake Charles in April. The second place Sr. Team was from the Hackberry Sr. 4-H Club. Team members were Yolanda Seay and Paula Bufford.

Winners in the Junior Division were as follows:

1st place - George Shove and Robbie Seay, Hackberry Jr. 4-H Club;

2nd place - Mike McCall and David Trahan, South Cameron High Jr. 4-H Club;

3rd place - Leslie Prescott and Mike Prescott, Johnson Bayou Jr. 4-H Club.

Others participating - Allen McCall and Roberta Blake, Cameron Elementary Jr. 4-H Club; Jo Ellen Hebert and Pam Dutton, Grand Lake Jr. 4-H Club; Evelyn Ducote and Joy Seay, Hackberry Jr. 4-H Club.

Put a pound of raw cranberries through the food chopper using the coarse or medium blade; stir in a cup of drained crushed pineapple and sugar to taste. Cover tightly and refrigerate for a couple of days before serving to mellow the flavors. This relish stores well if kept chilled.

JIM GARDINER . . .

. . . invites all of his friends from Cameron to come by and see him at . . .

SHETLER LINCOLN MERCURY

322 E. Prien Lake Rd., Lake Charles

SALES & SERVICE

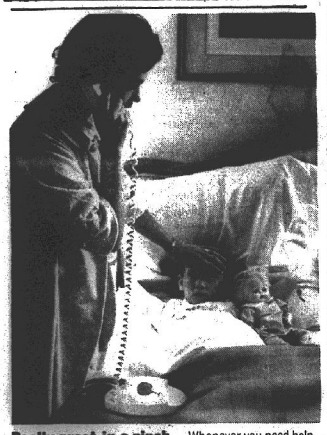

Really great in a pinch.

Whenever you need help ...it's just natural to reach for the phone. And call the doctor. Or the drug store. It's a good feeling to know you can count on your telephone to help you out. No matter how large or small the emergency. What else that costs so little gives you so much value?

South Central Bell

YOUR BEST BUY

SHERWIN-WILLIAMS PAINTS

YOUR HOME DESERVES THE BEAUTY AND PROTECTION OF Top-Quality Paints

Sherwin-Williams Paints are the standard of quality throughout the world

THE SHERWIN-WILLIAMS CO.

• HARDWARE • PAINT • PLUMBING SUPPLIES • ELECTRICAL SUPPLIES & FIXTURES

GENERAL CONTRACTING

DYSON LUMBER & SUPPLY COMPANY

PR-6-5327 CAMERON

Dance

Saturday, Feb. 6

Music by

Lionel Cormier

&

'The Sundown Playboys'

Cypress Inn

Rutherford Beach

NOTICE

P. H. (Horace) Montie has a new phone number. LI25251. Any persons wanting to send their cattle to DeQuincy Saturday please call the new phone number by Friday evening.

Fast - Clean Economical Gibson Refrigerators, Amana Freezers, Maytag Washers & Dryers

GAS APPLIANCE CO.

BUTANE GAS SERVICE

BUTANE GAS RANGES, BUTANE GAS WATER HEATERS

Gas APPLIANCE CO.

Call 439-4051 1227 Ryan- Lake Charles

NOTICE

To all prospective users of the Cameron Sewerage System:

Only limited time remains before action is taken to compel persons living within 300 feet of the Cameron system to tie in.

The district urges all persons to tie in prior to that time.

Anyone may do work himself as long as the required deposit is made and the work is approved by the District Manager, Dan Dupont.

Anyone desiring assistance should contact Mr. Dupont at the Cameron Parish Waterworks office.

J. B. Watts, Secretary
Cameron Sewerage District #1

THIS LITTLE Ea... the cold weather la... home of Mrs. Joy Di... anie Michelle Fo... daughter of Michae... eron.

STOCK SHOW
Cont. from Page 1

Hampshire, was exhi... ed by Russell Savoie, sc... Mr. and Mrs. Sidney Sa... voie of Creole. The reser... champion lamb was a ... Shropshire shown by Cat... Penny, daughter of Mr. ... and Mrs. E. A. Penny o... Hackberry.

In the market hog d... sion, champion honors ... went to a cross breed ho... exhibited by Cindy Mor... of Creole, daughter of ... and Mrs. Bill Morris, a... the reserve champion w... a Duroc shown by Jody ... Call of Grand Chenier.

Other winners in the ... ket classes were as follo...

STEERS: Champion ... us Steer - Cecil Myers, ... Creole

Reserve Champion A... us Steer - Ricky Guidry ... Grand Lake

Champion Hereford ... Steer - Roxanne Myers, ... Creole

Angus Steers (purple ... bon) - A. J. Labove, C... David Hinton, Hackbe...

Any Other Breed Ste... (blue ribbon) - Jean M... Call, Jamie Lou McCa... Mike McCall, all of G... Chenier; (red ribbon) - ... Christine Powers, Hack... ry

BEEF BREEDING ...

DIVISION WINNE...

BULLS: Grand Char...

Beef Bull - Jody McCa... Grand Chenier

Reserve Champion ... Bull - Ricky Guidry, ... Lake

Champion Any Oth... Breed Bull - Thomas ... dreaux, Creole

Reserve Champion ... Other Breed - Mark M... Creole

Purple ribbon winn... Yolanda Seay, Hackb... Gerald Mouton, Gran... Chenier

Blue ribbon winne... Ronnie Hebert, Hack... Brian Descormeaux, H...

Weddi...

ANNOUNCEM... AND INVITATION...

Camer...

Phone 775-55...

Scotsm...

SALES ...

ALSO RE...

Residential-...

BOAT...

Automob...

Amm...

PHONE ...

Doxey Re...

Walc...

A...

This year s...

STERNCRAFT ... from Fenley's ...

Complete b... package deals ...

First in de...

FINLEY'S S...

2...

LAKE CHA...

Phone...



THIS LITTLE Eskimo was well prepared for the cold weather last week as she arrived at the home of Mrs. Joy Dinger to spend the day. Melanie Michelle Faulk is the 6-months-old daughter of Michael and Cherry Faulk of Cameron.

STOCK SHOW Cont. from Page 1

Hampshire, was exhibited by Russell Savoie, son of Mr. and Mrs. Sidney Savoie of Creole. The reserve champion lamb was a Shropshire shown by Cathy Penny, daughter of Mr. and Mrs. E. A. Penny of Hackberry.

In the market hog division, champion honors went to a cross breed hog exhibited by Cindy Morris of Creole, daughter of Mr. and Mrs. Bill Morris, and the reserve champion was a Duroc shown by Jody McCall of Grand Chenier.

Other winners in the market classes were as follows:

STEERS: Champion Angus Steer - Cecil Myers, Creole

Reserve Champion Angus Steer - Ricky Guidry, Grand Lake

Champion Hereford Steer - Roxanne Myers, Creole

Angus Steers (purple ribbon) - A. J. Labove, Creole; David Hinton, Hackberry.

Any Other Breed Steers (blue ribbon) - Jean McCall, Jamie Lou McCall, Mike McCall, all of Grand Chenier; (red ribbon) - Christine Powers, Hackberry

BEEF BREEDING DIVISION WINNERS

BULLS: Grand Champion Beef Bull - Jody McCall, Grand Chenier

Reserve Champion Beef Bull - Ricky Guidry, Grand Lake

Champion Any Other Breed Bull - Thomas Boudreaux, Creole

Reserve Champion Any Other Breed - Mark Montie, Creole

Purple ribbon winners - Yolanda Seay, Hackberry; Gerald Mouton, Grand Chenier

Blue ribbon winners - Ronnie Hebert, Hackberry; Brian Desormeaux, Hackberry; Dan Nunez, Creole; Beverly Cox, Terry Cox, Grand Lake

HEIFERS: Grand Champion Heifer - Ricky Guidry, Grand Lake

Reserve Champion Heifer - James Cox, Grand Lake

Reserve Champion Angus Heifer - Robbie Seay, Hackberry

Reserve Champion Any Other Breed - Brian Theriot, Creole

Purple Ribbon Winners - Jody McCall, Grand Chenier; Phillip Nunez, Mark Montie, Creole

LAMBS

BREEDING SHEEP: Grand Champion Ewe - Byron Hebert, Grand Lake

Reserve Champion Ewe - Lisa Hebert, Grand Lake

Grand Champion Ram - Stephen Lowery, Hackberry

SOUTHDOWN WETHERS Champion - Beverly Cox, Grand Lake

Purple ribbon winners - Tonia Penny, David Hinton, Ramona Nunez, Hackberry; Denise McCall, Diane Doland, Randalin Crain, Grand Chenier; Lana Theriot, Vickie Savoie, Becky Morris, Creole; Terry Beard, Beverly Cox, Grand Lake.

Blue ribbon winners - Cynthia Primeaux, Creole

HAMPSHIRE WETHERS: Champion - Russell Savoie, Creole

Reserve Champion - George Shove, Hackberry

Purple ribbons - Mike McCall, Diane Doland, Jimmie McGehee, Grand Chenier; Cindy Morris, Vernon Primeaux, Creole; Mike Chesson, Mark Chesson, Ricky Guidry, Byron Hebert, Grand Lake; Elizabeth Shove, Yolanda Seay, Ramona Nunez, Tonia Penny, Hackberry

Blue ribbon winners - Terry Beard, Grand Lake; Shayne Hinton, Hackberry

ANY OTHER BREED WETHER: Champion - Cathy Penny, Hackberry

Reserve Champion - Tonia Penny, Hackberry

Purple ribbon winners - Gerald Mouton, Denise McCall, Grand Chenier; Cindy Morris, Staffus Richard, Patrick Primeaux, Creole; Ricky Guidry, Wayne LeDoux, Grand Lake; Stephen Lowery, Patrick Lowery, Joan Lowery, Cindy Nunez, Hackberry

Red ribbons - Christine Powers, Robbie Seay, Yolanda Seay, Tammy Seay, Hackberry.

DAIRY DIVISION WINNERS: Champion Dairy Animal - Denise McCall, Grand Chenier

Reserve Champion Dairy Animal - Christine Powers, Hackberry

Purple ribbons - Cindy Morris, Becky Morris, Creole.

MARKET HOG DIVISION: Purple ribbons - Stephen Lowery, Hackberry; Denise McCall, Mike McCall, Grand Chenier

Blue ribbon winners - Paula Bufford, David Hinton, Phillip Lowery, Hackberry; Jody McCall, Jimmie McGehee, Grand Chenier; Becky Morris (2), Creole

Red ribbons - Wayne Welch, Glen Vincent, Carroll Soirez, Darrell Schexnider, Hackberry

QUARTER HORSE DIVISION: MARES - Grand Champion Mare - Ricky Guidry, Grand Lake

Reserve Champion Mare - Ricky Guidry, Grand Lake

Purple ribbons - Dan Nunez, Mark Montie, Creole

Blue ribbons - Mark Montie, Creole; Mike Paulsboe, Grand Lake

Red ribbons - Barbara White, Charlene Vincent, Hackberry

GELDINGS - Grand Champion Gelding - Terry Cox, Grand Lake

Reserve Champion Gelding - George Shove, Hackberry

Red ribbon - Beverly Cox, Grand Lake

White ribbon - Robbie Seay, Hackberry

APPALOOSA HORSE DIVISION: STALLIONS - Grand Champion Stallion - Sterling Vaughan, Creole

Reserve Champion Stallion - Cindy Morris, Creole

MARES - Grand Champion Mare - David Beard, Grand Lake

Reserve Champion Mare- Mike Chesson, Grand Lake

Red ribbon - Mike Beard, Grand Lake

White ribbon - Yolanda Seay, Hackberry

GELDINGS - Grand Champion Gelding - Sterling Vaughan, Creole

Reserve Champion Gelding - Tony Ledano, Creole

Blue ribbon - Tonia Penny, Hackberry

SHETLAND PONY DIVISION: MARES - Champion Mare - Jamie Lou McCall, Grand Chenier

Reserve Champion Mare - Phillip Nunez, Creole

GELDINGS - Champion Gelding - Stanley Primeaux, Creole

Reserve Champion Gelding - Mike Chesson, Grand Lake

Purple ribbon - Mark Chesson, Grand Lake

POULTRY DIVISION WINNERS: CHICKENS - Champion Exhibit - Mark Chesson, Grand Lake

Reserve Champion Exhibit - Mike Chesson, Grand Lake

Purple ribbons - Mike Paulsboe, Beverly Cox, Grand Lake; Delores Guillory, Creole

Blue ribbons - Mike Paulsboe (2), Mark Chesson, Grand Lake; Delores Guillory (3), Creole

Red ribbons - Michael Prescott, Leslie Prescott, Johnson Bayou; Mike Chesson, Grand Lake; Delores Guillory (3), Creole

PIGEONS - Champion Exhibit - Michael Prescott, Johnson Bayou

Reserve Champion - Agnes Theriot, Creole

Purple ribbons - Mike Paulsboe, Grand Lake; Leslie Prescott, Michael Prescott, Johnson Bayou; Mark Chesson, Grand Lake; Delores Guillory, Creole

Blue ribbons - Mike Paulsboe, Grand Lake; Leslie Prescott, Michael Prescott, Johnson Bayou; Mark Chesson, Grand Lake; Delores Guillory, Creole

RABBIT DIVISION WINNERS: Champ Exhibit - Mark Chesson, Grand Lake

Reserve Champion Exhibit - Mark Chesson, Grand Lake

Purple ribbons - Michael Prescott, Leslie Prescott, Johnson Bayou; Toby Landry, Creole; Mike Chesson, Grand Lake; Jimmie McGehee, Grand Chenier

SHOWMANSHIP DIVISION WINNERS:

Junior Sheep Showmanship (Girls under 14) - 1, Lana Theriot; 2, Becky Morris; 3, Cindy Morris; 4, Vickie Savoie; 5, Beverly Cox

Junior Sheep Showmanship (Boys Under 14) - 1, Mike McCall; 2, Russell Savoie; 3, George Shove; 4, Terry Beard; 5, Mark Chesson

Champion Junior Sheep Showman - Lana Theriot

Reserve Champion Junior Sheep Showman - Mike McCall

Senior Sheep Showmanship (Girls 14 years over) - 1, Ramona Nunez, 2, Tonia Penny; 3, Yolanda Seay

Senior Sheep Showmanship (Boys 14 years over) - 1, David Hinton; 2, Mike Chesson; 3, Byron Hebert; 4, Vernon Primeaux; 5, Stephen Lowery

Champion Senior Sheep Showman - Ramona Nunez

Reserve Champion Senior Sheep Showman - Tonia Penny

Junior Dairy Showmanship (Girls under 14) - 1, Denise McCall; 2, Cindy Morris; 3, Christine Powers; 4, Becky Morris

Champion Junior Dairy Showman - Denise McCall

Reserve Champion Junior Dairy Showman - Cindy Morris

Junior Beef Showmanship (Girls under 14) - 1, Roxanne Myers; 2, Robbie Seay; 3, Beverly Cox

Junior Beef Showmanship (Boys under 14) - 1, Tommy Boudreaux; 2, Cecil Myers; 3, Lexy Myers; 4, Phillip Nunez; 5, Mike McCall

Champion Junior Beef Showman - Tommy Boudreaux

Reserve Champion Junior Beef Showman - Cecil Myers

Senior Beef Showmanship (Girls over 14) - 1, Yolanda Seay

Senior Beef Showmanship (Boys over 14) - 1, Ricky Guidry; 2, Jody McCall; 3, Dan Nunez; 4, Mark Montie; 5, James Cox

Champion Senior Beef Showman - Ricky Guidry

Reserve Champion Senior Beef Showman - Jody McCall

Junior Horse Showmanship (Girls under 14) - 1, Cindy Morris; 2, Beverly Cox; 3, Robbie Seay;

Junior Horse Showmanship (Boys under 14) - 1, Sterling Vaughan; 2, George Shove; 3, Andy Vaughan; 4, Mark Chesson; 5, Phillip Nunez

Champion Junior Horse Showman - Sterling Vaughn

Reserve Champion Junior Horse Showman - Cindy Morris

Senior Horse Showmanship (Girls over 14) - 1, Barbara White

Senior Horse Showmanship (Boys over 14) - 1, Tony Ledano; 2, David Beard; 3, Mark Montie; 4, Dan Nunez; 5, Mike Chesson

Champion Senior Horse Showman- Tony Ledano

Reserve Champion Senior Horse Showman - Barbara White

Junior Hog Showmanship (Girls under 14) - 1, Cindy Morris; 2, Becky Morris, 3, Denise McCall

Junior Hog Showmanship (Boys under 14) - 1, Jimmie McGehee; 2, Mike McCall

(More winners next week)

GRAND LAKE - SWEETLAKE NEWS

By BECKY FAULK

Joe Fontenot of Hayes, had Sunday dinner with Mr. and Mrs. Bill Duhon of Sweetlake.

Mr. and Mrs. Nolton Richard and Mr. and Mrs. Abele Duhon of Big Lake recently visited with Mr. Richard's brother and family, Mr. and Mrs. Ned Richard of Gillis.

Among those in our area to attend the Union Oil Annual Safety Award Banquet in Lake Charles were: Mr. and Mrs. Clem Demerets, Mr. and Mrs. George Nunez, Mr. and Mrs. Jimmie Nerson, Mr. and Mrs. W. H. (Blackie) Duhon, Mr. and Mrs. Robert Hebert, Mr. and Mrs. Leo Duhon, and Mr. and Mrs. Wilton Young on Saturday night, Feb. 6.

Mrs. Morgan Faulk was pleased Thursday to have an old schoolmate, Mrs. Melba Myers and her daughter, Wendy, of Lake Charles visit her.

Mr. and Mrs. Bill Duhon, Pam and Phil of Sweetlake visited Rev. and Mrs. R. L. Parham in Vinton Sunday afternoon. Rev. Parham is a former pastor of Hayes Baptist Church.

Among those to follow the Grand Lake Basketball players to Hackberry were Mrs. Lee Sensat and Nancy, Johnnie Hebert, Karen Faulk, Pam Duhon, Mrs. Agnes Hebert, Emette Hebert, Becky Faulk, Diane Duhon and Darlene Guidry.

The boys basketball team won 1st place at this tournament that was played Friday and Saturday. Dennis Nunez and Mike Taylor each received a trophy for "All Toumament."

The talent show that was held in the Community Center in Sweetlake Sunday seemed to be a great success. Seems our community has a good bit of talent.

The Grand Lake - Sweetlake Home Demonstration Club met in the home of Mrs. Albert Guidry on Monday night, Feb. 8. Miss Patsy Granger gave several demonstrations. There were 19 members and one guest present.



RECEIVES 20-YEAR PIN — Mrs. Mary M. Blackledge, office manager for Jeff Davis Electric Co-op, Jennings, received a gold pin last week for 20 years of service to the rural electric cooperatives. J. S. Robbins (second from right), Co-op manager, presented the pin to Mrs. Blackledge at the company's annual Employee Appreciation Banquet at the Jeff Davis Country Club.

Looking on during the presentation are Co-op President Joseph L. Tupper (left) and Charles M. Davis, secretary-treasurer.

Jeff Davis Electric provides power to more than 5,000 farms, and businesses in Jeff Davis, Cameron and Calcasieu parishes. It is owned and controlled by the people it serves.

Eastern Star holds first initiation

Thelma Hackett Chapter 225, Eastern Star, held its first initiation of the new year on Feb. 2. Shirley Raine Murphy was initiated into the order.

Presiding over the ceremony was Mrs. Anne W. Smith, worthy matron and Thomas W. Steed, worthy patron.

Substituting for absent officers were Mrs. Tavia Carter, Mrs. Martha Davis and Mrs. Roberta Rogers.

Several visitors from other chapters were welcomed by the worthy matron.

At the end of the ceremony everyone was served refreshments prepared by Mrs. Nancy Nunez in the Fellowship Hall which had been decorated with the Valentine theme by Mrs. Roberta Rogers.

There were twenty members and five visitors present.

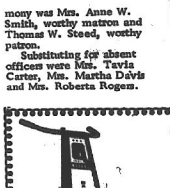

Wizard Tillers Now In Also Power Mowers, Garden Tools

Western Auto Associate Store

Phone FR 5-5369 Cameron

The Church Speaks On FREEDOM OF THE PRESS

Mass media, of course, exert a vast power in the shaping of public opinion.

What people think on questions of public concern is often influenced by what they read in a newspaper, hear over radio and television, or see at a neighborhood movie. In some cases, these are the chief sources for information on which people make moral, social and political decisions.

It is no wonder, then, that the Church took a long and searching look at the instruments of social communication during the recent Vatican Council. And while affirming a strong belief in freedom of the press, the Council emphasized a moral obligation inherent to such freedom.

"An open and timely revelation of events and affairs," a Council decree said, "provides individuals with a grasp of them which is sustained and considerably detailed. As a result, men can actively contribute to the common good and all can more easily foster the development of the whole civic community."

The Council's decree, however, points out that mis-use of the power of the mass media can be devastatingly destructive. "Slanting" or managing of the news to prejudice the public in favor of a particular point of view, the decree declares, should be scrupulously avoided by those who control the media.

"Each man," the decree asserts, "should strive to form and to voice worthy views on public affairs." To do this, it adds, "requires discriminating reading and viewing as a background to forming and voicing worthy views." Providing such material, the decree concludes, is the moral obligation of all mass media.

"Rightly used," the decree says of all mass media, "they can bring solid nourishment to the human race." But if they are to be properly used, "it is absolutely necessary that all who use them know the norms of morality and apply them faithfully in this field."

If you are engaged in the mass communication field... or feel the influence of mass media in the shaping of your own views... you'll want to read our new pocket-size pamphlet dealing with the Council's discussion of this vital question. We'll be happy to send you a copy free and without obligation.

Write today. Ask for Pamphlet No. KC-62. Nobody will call on you.

FREE—Mail Coupon Today!

Please send me Free Pamphlet entitled: "The Instruments of Social Communication" OS KC-62

Name

Address

City State Zip

KNIGHTS OF COLUMBUS

RELIGIOUS INFORMATION BUREAU

3473 SOUTH GRAND, ST. LOUIS, MO. 63118

Our Lady Star of the Sea Council Cameron

J. P. Boudoin, Sr. Council Creole

Wedding ANNOUNCEMENTS AND INVITATIONS...

WE HAVE MANY SAMPLES FROM WHICH TO CHOOSE Wedding announcements, napkins, matches, etc. Also Gold and Silver announcements. Engraved or printed.

FURNITURE- MACHINES- PRINTING

Cameron Office Supply

Phone 775-5542--Mr. and Mrs. E. J. Dronet

Scotsman Ice Machines

SALES AND SERVICE

ALSO REFRIGERATION SERVICE

Residential-Commercial-Industrial

BOAT REFRIGERATION

Automobile Air Conditioning

Ammonia Processing

PHONE 775-5163, Cameron

Doxey Refrigeration Service

Waldon Doxey, Owner

AHOY !

This year skipper you own OUACHITA, STERNCRAFT or TARPON fishing boat from Fenley's Sporting Goods, Inc. Complete boat, motor and trailer package deals to choose from! First in dependability -- "Johnson!"

FINLEY'S SPORTING GOODS, INC.

213 GILL STREET

LAKE CHARLES, LOUISIANA 70601

Phones 436-9439/436-7957

CLASSIFIED AD!

FOR SALE: 1969 Toyota Land Cruiser (Jeep) in excellent condition; 4-wheel drive, lock-out hubs; radio and tape player; like new 8-ply tires; heavy duty front bumper and hand winch. Call 786-4771, DeQuincy, La. No collect calls.

FREE USE of shampooer, with your purchase of Hagerty Carpet Shampoo. Machine also rented without purchase of shampoo. Tanner's Furniture Co., Cameron. (tf)

WANTED - Person or persons fencing my land on the back road of Sec. 9 , 15-14 at Johnson Bayou, Cameron Parish, La., please remove fence. F. Dobbertin.

FOR BETTER cleaning to keep colors gleaming, use Blue Lustre carpet cleaner. Rent electric Shampooer, $1. Western Auto Store, Cameron.

SAVE LOTS of money. Make rugs beautifully bright with Rug Shampoo. Rent electric shampooer, $1. WESTERN AUTO STORE, Cameron.

HOMEMAKERS - Earn extra spending money without leaving home. Occasional telephone interviewing. Experience not necessary. No selling. Must have private telephone. Send letter including name, phone number, education, any work experience, and names of references to: American Research Bureau, Field Operations, 4320 Ammendale Road, Beltsville, Maryland 20705. (1/29 - 2/12)

EWING INSURANCE AGENCY

AUTO-FIRE-MARINE INSURANCE

We can write the new federal flood insurance

J. T. Ewing, Owner

1421 Ryan, Lake Charles 433-0379

ZYPHEN'S MUSIC® RECORD CENTER Where all the Music Teachers Shop -- Serving Southwest Louisiana since 1946. 306 Iris St. Ph. 439-5574, Lake Charles, La.

JUNIOR LIVESTOCK SHOW SCENES

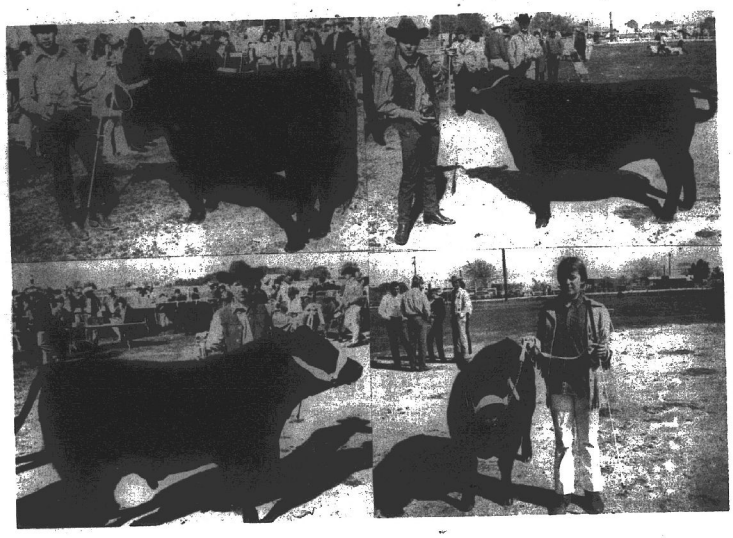

Beef Breeding Winners

TOP LEFT: Jody McCall, Grand Chenier, and Champion bull, an Angus.

TOP RIGHT: Ricky Guidry, Grand Lake, Champion heifer, Angus.

LOWER LEFT: Ricky Guidry and reserve champion bull.

LOWER RIGHT: Robbie Seay, Hackberry, reserve champion heifer.

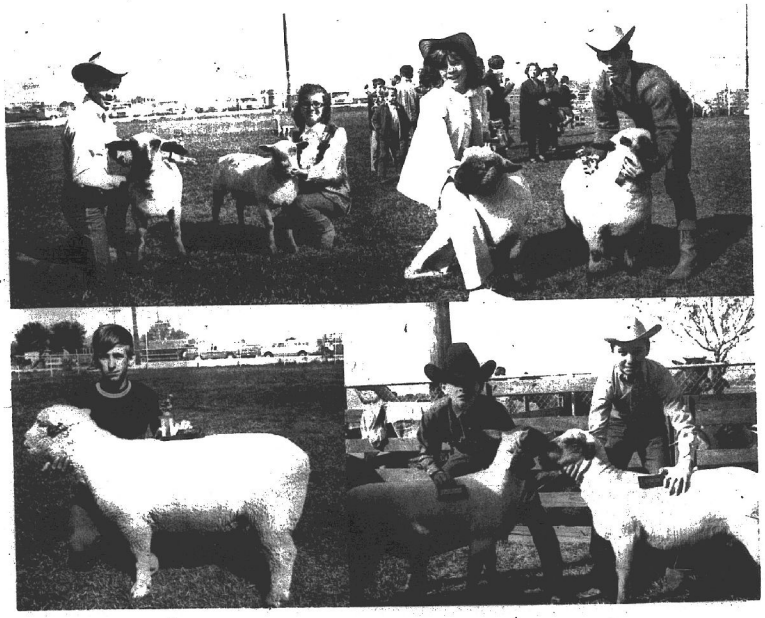

Sheep Division

TOP LEFT: Russell Savoie, Creole, and Grand Champion lamb, and Cathy Penny, Hackberry, reserve champion lamb.

TOP RIGHT: Byron Hebert, Grand Lake, and Lisa Hebert, Grand Lake, and champion and reserve champion.

CENTER LEFT: Stephen Lower, Hackberry, and grand champion ram.

CENTER RIGHT: Russell Savoie, right, and George Shove, Hackberry, right, with champion and reserve champion Hampshire wethers.

LOWER RIGHT: Cathy and Tonia Penny, Hackberry, with champion and reserve champion any other breed wethers.



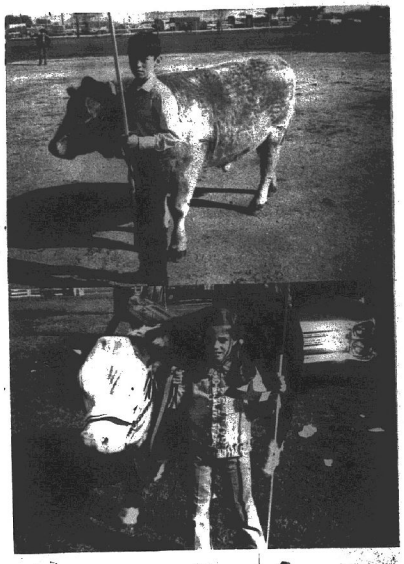



Steer Division

TOP PHOTO: Jeff McCall, Grand Chenier, and reserve champion steer, Charolais-Angus cross.

CENTER PHOTO: Roxanne Myers, Creole, and Champion Herford steer.

LOWER PHOTO: Ricky Guidry, Grand Lake, and reserve champion Angus steer.

This Page Sponsored by the

CAMERON STATE BANK

Serving All Of Cameron Parish

Cameron Hackberry

Grand Chenier Creole

SAL



Quarter Horses

Appaloosa

LEFT: Sterlin Vaughn Appaloosa gelding, and T with reserve champion.

CENTER: Sterlin Vau Morris with champion ar ion Appaloosa stallions.

RIGHT: David Beard Appaloosa mare.



Dairy Animals



LEFT: HA David Hinton, manship awar

CENTER: C McCall, reser

Phot

SALUTING JR. LIVESTOCK WINNERS



Quarter Horses

LEFT: Ricky Guidry, Grand Lake, and champion and reserve champion quarterhouse mares.

RIGHT: Terry Cox, Grand Lake, and George Shoves, Hackberry, champion and reserve champion quarterhorse gelding.



Shetland Ponies

LEFT: Jamie Lou McCall and Phillip Nunez with champion and reserve champion Shetland mares.

RIGHT: Stanley Primeaux and Mike Chesson with champion and reserve champion Shetland mares.

Appaloosa Horses

LEFT: Sterlin Vaughn and champion Appaloosa gelding, and Tony LeDano with reserve champion.

CENTER: Sterlin Vaughn and Cindy Mo Morris with champion and reserve champion Appaloosa stallions.

RIGHT: David Beard and champion Appaloosa mare.

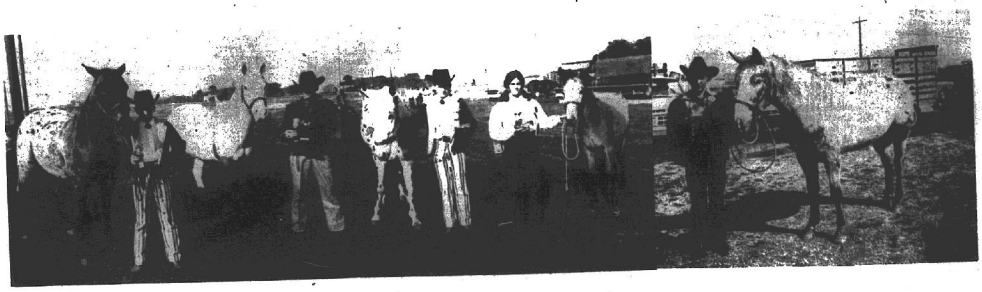



Dairy Animals

LEFT: Dinise McCall and champion dairy animal, Jersey heifer.

RIGHT: Christine Powers and reserve champion dairy animal.

Pigeon winner

RIGHT: Mike Prescott of Johnson Bayou with champion trophy which he won for his pigeons.





Hog showman winners

LEFT: HACKBERRY FFA Sweetheart Diana Vincent presents David Hinton, Hackberry FFA, with senior champion hog showmanship award.

CENTER: Cindy Morris, champion junior hog showman and Jody McCall, reserve champion senior hog showman.

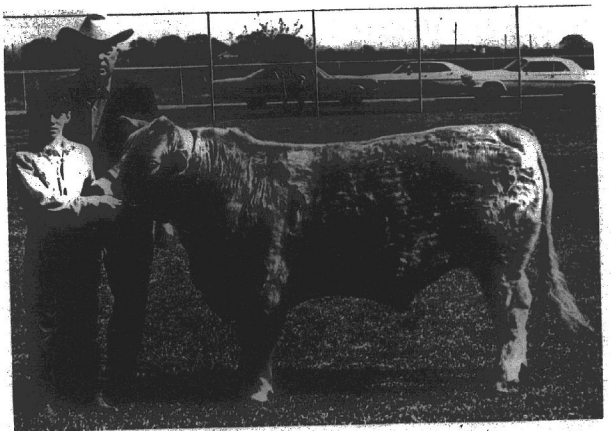

JEFF MCCALL is shown with the reserve champion steer and the purchaser, Sono Crain of Crain Bros.

Photos Sponsored By

Crain Bros., Inc.

Grand Chenier

Pipe Lines - Board Walks - Draglines - Pile Driving - Welding - Marsh Buggies

RESOLUTION

A Resolution ordering and calling a special election to be held by the School Board of the Parish of Cameron, State of Louisiana, to authorize the levy of a special tax in Cameron Parish, Louisiana, and making application to the State Bond and Tax Board in connection therewith.

BE IT RESOLVED by the Cameron Parish School Board

SECTION I: That subject to the approval of the State Bond and Tax Board, and under the authority conferred by Article X, Section 10 and Article 12, Section 15 of the Constitution of the State of Louisiana for the year 1921, and other constitutional and statutory authority supplemental thereto, a special election be and the same is hereby called and ordered to be held in the Parish of Cameron, State of Louisiana, on Saturday, March 20, 1971, between the hours of six (6:00) o'clock a.m., and eight (8:00) o'clock p.m., in compliance with the provisions of Section 1181 of Title 18 of the Louisiana Revised Statutes of 1950 (R.S. 18:1181), and that at said special election there shall be submitted to the electors of said Parish, qualified and entitled to vote at said election under the Constitution and Laws of the State of Louisiana, the following proposition, to-wit:

SHALL THE SCHOOL BOARD OF THE PARISH OF CAMERON, STATE OF LOUISIANA, LEVY A SEVEN (7) MILL TAX ON ALL PROPERTY SUBJECT TO STATE TAXATION IN CAMERON PARISH FOR A PERIOD OF TEN (10) YEARS, COMMENCING WITH THE YEAR 1971, FOR THE PURPOSE OF PROVIDING ADDITIONAL FINANCIAL SUPPORT TO PUBLIC SCHOOLS OF CAMERON PARISH, LOUISIANA.

SECTION II. That there shall be published in the "Cameron Pilot", a weekly newspaper published in the Parish of Cameron, State of Louisiana, and being the official journal of Cameron Parish, Louisiana, for thirty (30) clear days in accordance with law, notice of said special election, which notice shall be substantially as follows:

NOTICE OF SPECIAL ELECTION

Pursuant to the provisions of a resolution adopted by the Cameron Parish School Board, State of Louisiana, on January 11, 1971, notice is hereby given that a special election will be held in the Parish of Cameron, State of Louisiana, on Saturday, March 20, 1971, and that at said election there will be submitted to the electors of said Parish, qualified and entitled to vote at said election under the Constitution and Laws of this State, the following proposition, to-wit:

SHALL THE SCHOOL BOARD OF THE PARISH OF CAMERON, STATE OF LOUISIANA, LEVY A SEVEN (7) MILL TAX ON ALL PROPERTY SUBJECT TO STATE TAXATION IN CAMERON PARISH FOR A PERIOD OF TEN (10) YEARS, COMMENCING WITH THE YEAR 1971, FOR THE PURPOSE OF PROVIDING ADDITIONAL FINANCIAL SUPPORT TO PUBLIC SCHOOLS OF CAMERON PARISH, LOUISIANA.

That said election will be held at the following polling places:

Precinct One, Ward One at American Legion Hall, Grand Chenier

Precinct Two, Ward One at Klondike Community Center

Precinct Two, Ward Two at East's Garage, Grand Chenier

Precinct Two, Ward Two at Theophile Conner's, Creole, La.

Precinct One, Ward Three at Voting Machine Annex, Cameron

Precinct Two, Ward Three at Knights of Columbus Hall, Creole

Precinct One, Ward Four at Grand Lake High School

Precinct Two, Ward Four at Sweet Lake Recreation Center

Precinct One, Ward Five at Johnson Bayou High School

Precinct One, Ward Six at Hackberry Recreation Center, Hackberry

Polls will open at six (6:00) o'clock a.m., and close at eight (8:00) o'clock p.m., in compliance with the provisions of law, and the following named persons, all of whom are registered voters, have been designated as Commissioners and Clerks of election, respectively, at the said polling places, viz:

Precinct One, Ward One at American Legion Hall, Grand Chenier:

Mrs. Ruby Mhire, Commissioner
Mrs. Mamie Richard, Commissioner
Mrs. Mable Miller, Commissioner
Miss Elora Montie, Clerk

Precinct Two, Ward One at Klondike Community Center:

Mrs. Ira Melancon, Commissioner
Mrs. Phillip Broussard, Commissioner
Mrs. Elsworth Broussard, Commissioner
Mrs. Ronald David, Clerk

Precinct One, Ward Two at East's Garage, Grand Chenier:

Mrs. William Kelley, Commissioner
Mrs. Dudley Maynard, Commissioner
Mrs. Thomas Broussard, Commissioner
Mrs. Garner Nunez, Clerk

Precinct Two, Ward Two at Theophile Conner's; Creole, Louisiana

Mrs. Thomas Duhon, Commissioner
Mrs. Whitney Theriot, Commissioner
Mrs. Traville Broussard, Commissioner
Mrs. Leon Richard, Clerk

Precinct One, Ward Three at Voting Machine Annex; Cameron, Louisiana

Mrs. Charles Rogers, Commissioner
Mrs. Hazel Dronet, Commissioner
Mrs. Bessie Pichnic, Commissioner
Monroe LeBouef, Clerk

Precinct Two, Ward Three at Knights of Columbus Hall, Creole, Louisiana

Horace Montie, Commissioner
Mrs. Carl Reon, Commissioner
Mrs. Tom Mudd, Commissioner
John H. Woods, Clerk

Precinct One, Ward Four at Grand Lake High
Mrs. Ella Fontenot, Commissioner
Mrs. Bonnie Beard, Commissioner
Mrs. Lena Farque, Commissioner
Mrs. Walter LeBleu, Clerk

Precinct Two, Ward Four, Sweet Lake Recreation Center

Mrs. Dupre Guidry, Commissioner
Mrs. Mack Broussard, Commissioner
Mrs. Charles Hebert, Commissioner
Mrs. Charles Precia, Clerk

Precinct One, Ward Five, Johnson Bayou High School

Mrs. Claude Rutherford, Commissioner
Mrs. J. B. Constance, Commissioner
Mrs. Vernie Trahan, Commissioner
Henry Gray (Bud) Trahan, Clerk

Precinct One, Ward Six at Hackberry Recreation Center, Hackberry, La.

Mrs. Fredine Hinton, Commissioner
Mrs. Patricia Poole, Commissioner
Mrs. Laura Bonsall, Commissioner
Mrs. Hilda Domingue, Clerk

The said special election will be held in accordance with the provisions of Part II, Chapter 1, Title 39 of the Louisiana Revised Statutes of 1950, as amended by Act 277 of the Regular Session of the Louisiana Legislature for the year 1970, and the officers appointed to hold said election, or such substitutes therefor as may be selected and designated in accordance with Section 505 of Title 39 of the Louisiana Revised Statutes of 1950 (R.S. 39:505), will make due returns thereof to the Cameron Parish School Board, Parish of Cameron, State of Louisiana. Assessed valuation will not be voted in this election. Voting machines will be used and all qualified electors will be entitled to vote.

NOTICE IS HEREBY FURTHER GIVEN that said Cameron Parish School Board, Parish of Cameron, State of Louisiana, will meet at its regular meeting place on Monday, March 22, 1971, at 10:00 o'clock A.M. and will then and there in open and public session proceed to examine and count the votes, examine and canvas the returns and declare the result of the said election.

THUS DONE AND SIGNED, at Cameron, Louisiana, on this the eleventh (11th) day of January, 1971.

/s/ PERCY DAVID, PRESIDENT
CAMERON PARISH SCHOOL BOARD

ATTEST: /s/ W. J. MONTIE, SECRETARY
CAMERON PARISH SCHOOL BOARD

SECTION III: That this said School Board shall meet at the regular meeting place, on Monday, March 22, 1971, at 10:00 o'clock A.M., and shall then and there in open and public session proceed to examine and count the votes, examine and canvas the returns and declare the result of said election.

SECTION IV: That the polling places set forth in the foregoing Notice of Special Election and situated within the limits of Cameron Parish, Louisiana, be and the same are hereby designated as the polling places at which to hold said election, and the persons named in said Notice of Special Election, all being registered voters of Cameron Parish, Louisiana, be and they are hereby appointed as Commissioners and Clerks of election, respectively, to serve at the polling places as indicated.

SECTION V. That the officers above designated, or such substitutes therefor as may be selected and designated in compliance with Section 505 of Title 39 of the Louisiana Revised Statutes of 1950 (R.S. 39:505), shall hold the special election to conform with the provisions of Part II, Chapter 4, Title 39 of the Louisiana Revised Statutes of 1950, as amended by Act 277 of the Regular Session of the Louisiana Legislature for the year 1970, and make due returns of the said election for the said election for the meeting of this Cameron Parish School Board to be held at its regular meeting place on Monday, March 22, 1971, at 10:00 o'clock A.M. Assessed valuation shall not be voted in this election. Voting machines shall be used and all qualified electors shall be entitled to vote in this election.

SECTION VI: That the Secretary be and he is hereby empowered, authorized and directed to arrange for and to furnish to the said election officers, in ample time for the holding of said election, the necessary equipment, forms and other election paraphernalia essential to the proper holding of said election.

SECTION VII: That certified copies of this resolution shall be forwarded to the Secretary of State, the State Custodian of Voting Machines, the Clerk of Court and Ex-Officio Parish Custodian of Voting Machines in and for the Parish of Cameron, Louisiana, and the Registrar of Voters in and for said Parish as notification of the special election herein called in order that such may prepare said election and perform their respective functions as required by law.

SECTION VIII: That application be and the same is hereby formally made to the State Bond and Tax Board, Baton Rouge, Louisiana, for consent and authority to hold a special election in the Parish of Cameron, State of Louisiana, as herein provided, and in the event said election carried, for further consent and authority to levy the tax provided for by said proposition.

SECTION IX: That a certified copy of this resolution shall be forwarded to said State Bond and Tax Board by the Secretary of the Cameron Parish School Board with a letter requesting the prompt consideration and approval of this application.

This resolution having been submitted to a vote, the vote thereon was as follows:

YEAS: Percy David, Lee J. Conner, Preston Richard, Mervyn L. Taylor, Alvin Trahan, Mrs. Johnnie Mae Riggs

NAYS: NONE

NOT VOTING: NONE

ABSENT: NONE

And the resolution was declared adopted on this the 11th day of January, 1971.

APPROVED: /s/ PERCY DAVID, PRESIDENT
CAMERON PARISH SCHOOL BOARD

ATTEST: /s/ W. J. MONTIE, SECRETARY

I HEREBY CERTIFY That the foregoing is a true and correct copy of resolution adopted by the Cameron Parish School Board in regular session convened on Monday, January 11, 1971.

/s/ W. J. MONTIE, SECRETARY
CAMERON PARISH SCHOOL BOARD

Run: Jan. 29, Feb. 5, 12, 19, 26, Mar. 5

NOTICE FOR BIDS

Sealed proposals for the construction of the following project will be received by the East Cameron Port Commission of the East Cameron Port, Harbor and Terminal District, Grand Chenier, La., until 11 a.m., Tuesday, Feb. 23, 1971 in the Cameron Parish Courthouse Annex, Police Jury Room, Cameron, La. for the construction of the Mermentau River-Gulf of Mexico Navigational channel, complete with stone dikes and navigation aids system.

The location for bidders, form of bid, form of contract, plans and specifications and form of bid bond and performance bond may be examined at the following:

Courthouse Annex Building, Cameron, La.; Hackett & Bailey, Architect & Civil Engineers, 1440 West McNeese St., Lake Charles, La.

Copies may be obtained at the offices of Hackett & Bailey located at the above address upon payment of $35 for each set, said cost not to be refunded.

The owner reserves the right to reject any and all bids and to waive any and all informalities.

Each bidder must deposit with his bid security in the amount and form and subject to the condition provided in the general conditions.

No bid may be withdrawn within 90 days after the actual date of the opening thereof.

East Cameron Port Commission
of the East Cameron Port, Harbor
& Terminal District, Grand Chenier, La.

Arnold C. Jones, President
Run Cameron Pilot - Jan. 29, Feb. 5, 12 & 19

$195,000
GRAVITY DRAINAGE DISTRICT NO. 3
PARISH OF CAMERON
LOUISIANA
GRAVITY DRAINAGE BONDS

Sealed bids will be received by the Commissioners of Gravity Drainage District No. 3 of the Parish of Cameron, Louisiana, at the Cameron Parish Police Jury Annex, Cameron, Louisiana, for the purchase of $195,000 bonds of said District on the 1st day of March, 1971, up to 10:00 o'clock a.m., CST., at which time the bids will be opened and considered.

The bonds will be dated March 1, 1971, of the denomination of $1,000.00 each, will be coupon bonds, payable to bearer, and will mature serially, without option of prior redemption, on March in each of the years and in the amounts as follows:

	Principal
1972	$ 5,000
1973	6,000
1974	6,000
1975	6,000
1976	7,000
1977	7,000
1978	7,000
1979	8,000
1980	8,000
1981	8,000
1982	9,000
1983	10,000
1984	10,000
1985	11,000
1986	11,000
1987	12,000
1988	13,000
1989	13,000
1990	14,000
1991	15,000
	16,000
	$195,000

Interest on the bonds will be payable March 1, 1972, and semi-annually thereafter on September 1 and March 1. Both principal and interest on the bonds will be payable at the principal office of the Calcasieu-Marine National Bank, Lake Charles, Cameron, Louisiana, or, at the option of the holder at the principal office of the Cameron State Bank, Cameron, Louisiana.

All bids must be unconditional. No proposal for less than all of the bonds, or for less than par and accrued interest to the date of delivery of and payment therefor, will be considered. Bidders shall name the rate or rates of interest which the bonds are to bear, to be expressed in a multiple of 1/8 or 1/20 of 1 per cent. No rate named shall exceed six per centum (6%) per annum. No bid may specify the use of split or supplemental interest coupons and a zero rate of interest may not be named. All bonds maturing on the same date must bear the same rate of interest. The bonds will be awarded to the bidder offering to purchase the same at the lowest cost to the District, such cost to be determined by deducting the amount of any premium bid from the aggregate amount of interest on all of the bonds from their date to their respective maturities at the rate or rates specified by the bidder.

Each bid must be accompanied by a certified or cashier's check for five per cent (5%) of the par value of the bonds, drawn to the order of Gravity Drainage District No. 3 of the Parish of Cameron, Louisiana. A prompt award of the bonds will be made and checks of the unsuccessful bidders will be returned immediately. The check of the successful bidder will be held until the bonds are delivered and paid for. No interest will be allowed on such check. In case the successful bidder does not comply with the terms of his bid, the check will be forfeited as liquidated damages. The bonds are expected to be delivered on or before March 1, 1971, or as soon thereafter as is reasonably possible, at Cameron Parish Police Jury Annex, Cameron, Louisiana.

The full faith and credit of the District is pledged to the payment of the principal of and interest on the bonds, and the District is authorized and required to impose and collect annually in excess of all other taxes, a tax on all the property subject to taxation by the District, sufficient in amount to pay the interest and the principal falling due each year on the Bonds.

The printed bonds, the usual closing papers, including a non-litigation certificate, together with an opinion of Wood King Dawson Love & Sabatine, attorneys, of New York, New York, as to the legality of said bonds, will be furnished to the purchaser of the bonds without cost.

The right is reserved to reject any and all bids and to waive any irregularities in any of said bids.

/s/ Joe P. Rutherford, President
Gravity Drainage District No. 4
of the Parish of Cameron, Louisiana

Run Feb. 5, 12, 19, 26

$195,000
GRAVITY DRAINAGE DISTRICT NO. 4
of the
PARISH OF CAMERON
LOUISIANA
GRAVITY DRAINAGE BONDS

Sealed bids will be received by the Commissioners of Gravity Drainage District No. 4 of the Parish of Cameron, Louisiana, at the Cameron Parish Police Jury Annex, Cameron, Louisiana, for the purchase of $195,000 bonds of said District on the 1st day of March, 1971, up to 10:00 o'clock a.m., CST., at which time the bids will be opened and considered.

The bonds will be dated March 1, 1971, of the denomination of $1,000.00 each, will be coupon bonds, payable to bearer, and will mature serially, without option of prior redemption, on March 1 in each of the years and in the amounts as follows:

	Principal
1972	$ 5,000
1973	6,000
1974	6,000
1975	6,000
1976	7,000
1977	7,000
1978	8,000
1979	8,000
1980	8,000
1981	9,000
1982	10,000
1983	10,000
1984	11,000
1985	11,000
1986	12,000
1987	13,000
1988	13,000
1989	14,000
1990	15,000
1991	16,000
	$195,000

Interest on the bonds will be payable March 1, 1972, and semi-annually thereafter on September 1, and March 1. Both principal and interest on the bonds will be payable at the principal office of the Calcasieu-Marine National Bank of Lake Charles, Cameron Branch, Cameron, Louisiana, or, at the option of the holder, at the principal office of the Cameron State Bank, Cameron, Louisiana.

All bids must be unconditional. No proposal for less than all of the bonds, or for less than par and accrued interest to the date of delivery of and payment therefor, will be considered. Bidders shall name the rate or rates of interest which the bonds are to bear, to be expressed in a multiple of 1/8 or 1/20 of 1 per cent. No rate named shall exceed six per centum (6%) per annum. No bid may specify the use of split or supplemental interest coupons and a zero rate of interest may not be named. All bonds maturing on the same date must bear the same rate of interest. The bonds will be awarded to the bidder offering to purchase the same at the lowest interest cost to the District, such cost to be determined by deduction the amount of any premium bid from the aggregate amount of interest on all of the bonds from their date to their respective maturities at the rate or rates specified by the bidder.

Each bid must be accompanied by a certified or cashier's check for five per cent (5%) of the par value of the bonds, drawn to the order of Gravity Drainage District No. 4 of the Parish of Cameron, Louisiana. A prompt award of the bonds will be made and checks of the unsuccessful bidders will be returned immediately. The check of the successful bidder will be held until the bonds are delivered and paid for. No interest will be allowed on such check. In case the successful bidder does not comply with the terms of his bid, the check will be forfeited as liquidated damages. The bonds are expected to be delivered on or before March 1, 1971, or as soon thereafter as is reasonably possible, at Cameron Parish Police Jury Annex, Cameron, Louisiana.

The full faith and credit of the District is pledged to the payment of the principal of and interest on the bonds, and the District is authorized and required to impose and collect annually in excess of all other taxes, a tax on all the property subject to taxation by the District, sufficient in amount to pay the interest and the principal falling due each year on the Bonds.

The printed bonds, the usual closing papers, including a non-litigation certificate, together with an opinion of Wood King Dawson Love & Sabatine, attorneys, of New York, New York, as to the legality of said bonds, will be furnished to the purchaser of the bonds without cost.

The right is reserved to reject any and all bids and to waive any irregularities in any of said bids.

/s/ Joe P. Rutherford, President
Gravity Drainage District No. 4
of the Parish of Cameron, Louisiana

Run Feb. 5, 12, 19, 26

NOTICE AGAINST CLAIMS

This is to advise that the Cameron Parish School Board, in its regular session convened on Feb. 8, 1971, accepted as complete and satisfactory the work performed under contract for construction of running track at Grand Lake High School pursuant to that certain contract between the Cameron Parish School Board and Charles Miller Constructing Company.

NOTICE IS HEREBY GIVEN that any persons having claims arising out of the furnishing of labor and materials and supplies, etc. in the construction of said works should file claim with the Clerk of Court of Cameron Parish, Louisiana, on or before forty-five (45) days after the first publication hereof, all in the manner and form as prescribed by law.

After the elapse of said time, the Cameron Parish School Board will pay all sums due in the absence of any such claims or liens.

CAMERON PARISH SCHOOL BOARD
BY /s/ W. J. Montie, Superintendent

Cameron Parish Pilot: Feb. 12, 19, 26, March 5, 12, 19, 26, April 2, 1971

LEGAL NOTICE

This is to advise the Cameron Parish Gravity Drainage District No. 3, Cameron, La., in its special session convened on January 21, 1971, accepted as complete and satisfactory the work performed under the Contract No. CC-1, Infactory, the work performed under the Contract No. CC-1, Infactory, the work performed in Gravity Drainage District Cameron -Creole Watershed, in Gravity Drainage District No. 3, Cameron Parish, Louisiana, pursuant to the certain contract between the Gravity Drainage District No. 3 and Mike Hooks, Inc.

NOTICE IS HEREBY GIVEN that any persons or persons having claims arising out of the furnishing of labor, supplies, materials, etc. in the construction of the said works, should file said claim with the Clerk of Court of Cameron Parish, Louisiana on or before forty-five (45) days after first publication hereof, all in the manner prescribed by Law. After the elapse of said time, the Gravity Drainage District No. 3 will pay all sums in the absence of any claims or liens.

CAMERON PARISH GRAVITY DRAINAGE
DISTRICT NO. 3, CAMERON, LA.
BY; /s/ J. A. DAVIS, PRESIDENT &
CONTRACTING OFFICER

Run: Cameron Parish Pilot
Feb: 5, 12, 19, 26, March 5, 12, 19

NOTICE FOR BIDS

The Cameron Parish School Board will open sealed bids at its office in Cameron, Louisiana, at 10:00 A. M. on Monday, March 8, 1971, for the purchase of the following:

1. Filmstrip
2. Records
3. Prepared Cassettes
4. Blank Cassettes
5. Printed Educational materials
6. Teaching materials and supplies

All bids must be submitted to Cameron Parish School Board office, P. O. Box W, Cameron, Louisiana, 70631, and the above bids should be plainly marked: "Bids on Educational Materials", Bid price must include 3% state sales tax and must be F. O. B. Cameron Parish School Board office, Cameron, Louisiana, 70631.

Awards will be made on the basis of the best buy as determined by the School Board and not necessarily the lowest cost.

The School Board reserves the right to reject any and all bids, and to adjust quantities and waive any formalities.

CAMERON PARISH SCHOOL BOARD
BY /s/ W. J. Montie, Superintendent

Pilot - Feb. 12, 19, 26, 1971

RESOLUTION

A Resolution ordering and calling a special election to be held by the Garbage District No. One of the Parish of Cameron, State of Louisiana, to authorize the levy of a special tax therein and making application to the State Bond and Tax Board in connection therewith.

BE IT RESOLVED by the Cameron Parish Police Jury, Parish of Cameron, State of Louisiana, acting as the governing authority of Garbage District No. One of the Parish of Cameron, State of Louisiana.

SECTION I: That subject to the approval of the State Bond and Tax Board, and under the authority conferred by Article X, Section 10 of the Constitution of the State of Louisiana for the year 1921, and other constitutional and statutory authority supplemental thereto, a special election be and the same is hereby called and ordered to be held in the Garbage District No. One of the Parish of Cameron, State of Louisiana, on Tuesday, March 9, 1971, between the hours of six (6:00) o'clock a.m., and eight (8:00) o'clock p.m., in compliance with the provisions of Section 1181 of Title 18 of the Louisiana Revised Statutes of 1950 (R.S. 18:1181), and that at said special election there shall be submitted to the electors of the Garbage District No. One qualified and entitled to vote at said election, under the Constitution and Laws of the State of Louisiana, the following proposition, to-wit:

SHALL GARBAGE DISTRICT NO. ONE OF THE PARISH OF CAMERON, STATE OF LOUISIANA LEVY A THREE (3) MILL TAX ON ALL PROPERTY SUBJECT TO STATE TAXATION IN SAID DISTRICT FOR A PERIOD OF TEN (10) YEARS, COMMENCING WITH THE YEAR 1971, FOR THE PURPOSE OF PROVIDING AND MAINTAING GARBAGE COLLECTION AND DISPOSAL SERVICES IN SAID DISTRICT.

SECTION II: That there shall be published in the "Cameron Pilot", a weekly newspaper published in the Parish of Cameron, State of Louisiana, and being the official journal of this Garbage District No. One, for thirty (30) clear days in accordance with law, notice of said special election, which notice shall be substantially as follows:

NOTICE OF SPECIAL ELECTION

Pursuant to the provisions of a resolution adopted by the Cameron Parish Police Jury, State of Louisiana, acting as the governing authority of Garbage District No. One of the Parish of Cameron, State of Louisiana, on February 2, 1971, notice is hereby given that a special election will be held in the Garbage District No. One of the Parish of Cameron, State of Louisiana, on Tuesday, March 9, 1971, and that at said election there will be submitted to the electors of said Garbage District No. One, qualified and entitled to vote at said election under the Constitution and Laws of this State, the following proposition, to-wit:

SHALL GARBAGE DISTRICT NO. ONE OF THE PARISH OF CAMERON, STATE OF LOUISIANA LEVY A THREE (3) MILL TAX ON ALL PROPERTY SUBJECT TO STATE TAXATION IN SAID DISTRICT FOR A PERIOD OF TEN (10) YEARS, COMMENCING WITH THE YEAR 1971, FOR THE PURPOSE OF PROVIDING AND MAINTAINING GARBAGE COLLECTION AND DISPOSAL SERVICES IN SAID DISTRICT.

That said election will be held at the Cameron Voting Machine Building, within the corporate limits of said Garbage District No. One, which polls will open at six (6:00) o'clock a.m., and close at eight (8:00) o'clock p.m., in compliance with the provisions of law, and the following named persons, all of whom are registered voters, have been designated as Commissioners and Clerks of election, respectively, at the said polling places, viz:

CAMERON VOTING MACHINE BUILDING, Cameron, Louisiana

Monroe LeBeouf, Commissioner
Hazel Dronet, Commissioner
Bessie Pichnic, Commissioner
Roberta Rogers, Clerk

The said special election will be held in accordance with the provisions of Part II, Chapter 4, Title 39 of the Louisiana Revised Statutes of 1950, as amended by Act 277 of the Regular Session of the Louisiana Legislature for the year 1970, and the officers appointed to hold said election, or such substitutes therefor as may be selected and designated in compliance with Section 505 of Title 39 of the Louisiana Revised Statutes of 1950 (R.S. 39:505), will make due returns thereof to the Cameron Parish Police Jury, Parish of Cameron, State of Louisiana, acting as the governing authority of said Garbage District No. One. Assessed valuation will not be voted in this election. Voting machines will be used and all qualified electors will be entitled to vote.

NOTICE IS HEREBY FURTHER GIVEN that said Cameron Parish Police Jury, Parish of Cameron, State of Louisiana, will meet at its regular meeting place, Thursday, March 11, 1971, at 10:00 o'clock a.m., and will then and there in open and public session proceed to examine and count the votes, examine and canvas the returns and declare the result of the said election.

THUS DONE AND SIGNED, at Cameron, Louisiana, on this, the 2nd day of February, 1971.

/s/ W. F. HENRY, JR., PRESIDENT
CAMERON PARISH POLICE JURY

ATTEST: /s/ JERRY G. JONES, SECRETARY

SECTION III: That this said Police Jury, acting as the governing authority of said Garbage District No. One, shall meet at its regular meeting place, on Thursday, March 11, 1971, at 10:00 o'clock a.m., and shall then and there in open and public session proceed to examine and count the votes, examine and canvass the returns and declare the result of said election.

SECTION IV: That the polling place set forth in the foregoing Notice of Special Election and situated within the corporate limits of said Garbage District No. One be and the same is hereby designated as the polling place at which to hold said election, and the persons named in said Notice of Special Election, all being registered voters of said Garbage District No. One, be and they are hereby appointed as Commissioners and Clerks of election, respectively, to serve at the polling place as indicated.

SECTION V: That the officers above designated, or such substitutes therefor as may be selected and designated in compliance with Section 505 of Title 39 of the Louisiana Revised Statutes of 1950 (R.S. 39:505), shall hold the said special election to conform with the provisions of Part II, Chapter 4, Title 39 of the Louisiana Revised Statutes of 1950, as amended by Act 277 of the Regular Session of the Louisiana Legislature for the year 1970, and make due returns of the said election for the meeting of this Cameron Parish Police Jury to be held at its regular meeting place, on Thursday, March 11, 1971, at 10:00 o'clock a.m. Assessed valuation shall not be voted in this election. Voting machines shall be used and all qualified

CONTINUED FROM PAGE 1

electors shall be entitled to vote.

SECTION VI: That the Secretary be and he is hereby empowered, authorized and directed to arrange for and to furnish to the said election officers, in ample time for the holding of said election, the necessary equipment, forms and other election paraphernalia essential to the proper holding of said election.

SECTION VII: That certified copies of this resolution shall be forwarded to the Secretary of State, the State Custodian of Voting Machines, the Clerk of Court and Ex-Officio Parish Custodian of Voting Machines in and for the Parish of Cameron, Louisiana, and the Registrar of Voters in and for said Parish as notification of the special election herein called in order that such may prepare said election and perform their respective functions as required by law.

SECTION VIII: That application be and the same is hereby formally made to the State Bond and Tax Board, Baton Rouge, Louisiana, for consent and authority to hold a special election in the Parish of Cameron, State of Louisiana, as herein provided, and in the event said election carried, for further consent and authority to levy the tax provided for by said proposition.

SECTION IX: That a certified copy of this resolution shall be forwarded to said State Bond and Tax Board by the Secretary of the Cameron Parish School Board with a letter requesting the prompt consideration and approval of this application.

This resolution having been submitted to a vote, the vote thereon was as follows:

YEAS: Horace Mhire, C. A
Lyle Crain, Charles Precia

NAYS: NONE

NOT VOTING: W. F. Hen

ABSENT: NONE

And the resolution was dec
day of February, 1971.

APPROVED: /s/ W. F. HE
CAMERO

ATTEST: /s/ JERRY G. JONE

STATE OF LOUISIANA
PARISH OF CAMERON

I certify that the above and
rect copy of a resolution adop
eron Parish Police Jury in regu
February, 1971, Cameron, Lo
1971.

/s/ Jerry G. Jones, Secret

Run: Feb. 12, 19, 26, March

RESOL

A Resolution ordering and
be held bythe Waterworks Di
Cameron, State of Louisiana,
special election and making
Bond and Tax Board in conne

BE IT RESOLVED by the B
Waterworks District No. 1, P
Louisiana, acting as the gove
works District No. 1 of the P
Louisiana, that:

SECTION I: That subject
Bond and Tax Board, and un
Article X, Section 10 of the
Louisiana for the year 1921,
statutory authority supplem
be and the same is hereby c
the Waterworks District No.
State of Louisiana, on Tuesd
the hours of six (6:00) o'cloc
o'clock p.m., in compliance
1181 of Title 18 of the Louis
(R.S. 18:1181), and that at
be submitted to the electors
qualified and entitled to v
Constitution and Laws of th
ing proposition, to-wit:

Shall Waterworks District
eron, State of Louisiana lev
property subject to state tax
trict No. 1 for a period of t
with the year 1971, for the
taining said districts water s

SECTION II: That there
eron Pilot", a weekly newsp
Cameron, State of Louisian
journal of this Waterworks D
clear days in accordance w
election, which notice shal

NOTICE OF

Pursuant to the provisio
Board of Commissioners of
Parish of Cameron, State o
ing authority of Waterwork
Cameron, State of Louisian
1971, notice is hereby giv
be held in the Waterworks
Cameron, State of Louisian
and that said election th
electors of said Waterworks
entitled to vote at said ele
Laws of this State, the foll

PR

Shall Waterworks Distri
eron, State of Louisiana, l
property subject to state t
trict No. 1 for a period of
with the year 1971, for th
maintaining said districts

SECTION III: That the
Machine Building, within
terworks District No. 1, w
o'clock a.m., and close a
compliance with the provi
of the Louisiana Revised S
and the following named p
ed voters, have been desi
Clerks of Election, respec
vis:

CAMERON VOTING MAC
Louisiana

Monroe LeBeouf, Com
Hazel Dronet, Commi
Bessie Pichnic, Comm
Roberta Rogers, Clerk

The said special elect
with the provisions of Par
Louisiana Revised Statute
of the Regular Session of
year 1970, and the office
or such substitutes therefo
nated in compliance wit
Louisiana Revised Statute
make due returns thereof
the Waterworks District N
of Louisiana, acting as t
terworks District, Louisia
this election. Voting ma
fied electors will be enti

NOTICE IS HEREBY F
Commissioners of Waterwo
Cameron, State of Louisi
meeting place, on Thurs
at 6:30 o'clock p.m., a
public session proceed to
examine and canvass the
the said election.

THUS DONE AND SIG
this the 28th day of Janu

/s/ Conway LeBleu, C
ATTEST: /s/ J. B. Wat

SECTION III: That th
Waterworks District No.
ty of said Waterworks Di
meeting place, on Thurs
71, at 6:30 o'clock p. m
open and public session
votes, examine and can
sult of said election.

SECTION IV: That th
foregoing Notice of Spe
the corporate limits of s

CONTINUED FROM PAGE 6

electors shall be entitled to vote in this election.

SECTION VI: That the Secretary be and he is hereby empowered, authorized and directed to arrange for and to furnish to the said election officers, in ample time for the holding of said election, all the necessary equipment, forms and other election paraphernalia essential to the proper holding of said election.

SECTION VII: That certified copies of this resolution shall be forwarded to the Secretary of State, the State custodian of Voting Machines, the Clerk of Court and Ex-Officio Parish Custodian of Voting Machines in and for the Parish of Cameron, Louisiana, and the Registrar of Voters in and for said Parish as notification of the special election herein called in order that such may prepare said election and perform their respective functions as required by law.

SECTION VIII: That application be and the same is hereby formally made to the State Bond and Tax Board, Baton Rouge, Louisiana, for consent and authority to hold a special election in Garbage District No. One, with a letter requesting the prompt consideration and approval of this application.

This resolution having been submitted to a vote, the vote thereon was as follows:

YEAS: Horace Mhire, C. A. Riggs, Archie Berwick, Lyle Crain, Charles Precht

NAYS: NONE

NOT VOTING: W. F. Henry, Jr., President

ABSENT: NONE

And the resolution was declared adopted on this 2nd day of February, 1971.

APPROVED: /s/ W. F. HENRY, JR., PRESIDENT
CAMERON PARISH POLICE JURY

ATTEST: /s/ JERRY G. JONES, SECRETARY

STATE OF LOUISIANA
PARISH OF CAMERON

I certify that the above and foregoing is a true and correct copy of a resolution adopted and approved by the Cameron Parish Police Jury in regular session on the 2nd day of February, 1971, Cameron, Louisiana this 8th day of Feb., 1971.

/s/ Jerry G. Jones, Secretary

Run: Feb. 12, 19, 26, March 5

RESOLUTION

A Resolution ordering and calling a special election to be held by the Waterworks District No. 1 of the Parish of Cameron, State of Louisiana, to authorize the levy of a special tax therein and making application to the State Bond and Tax Board in connection therewith.

BE IT RESOLVED by the Board of Commissioners of the Waterworks District No. 1, Parish of Cameron, State of Louisiana, acting as the governing authority of the Waterworks District No. 1 of the Parish of Cameron, State of Louisiana, that:

SECTION I: That subject to the approval of the State Bond and Tax Board, and under the authority conferred by Article X, Section 10 of the Constitution of the State of Louisiana for the year 1921, and other constitutional and statutory authority supplemental thereto, a special election be and the same is hereby called and ordered to be held in the Waterworks District No. 1 of the Parish of Cameron, State of Louisiana, on Tuesday, March 9, 1971, between the hours of six (6:00) o'clock a. m., and eight (8:00) o'clock p. m., in compliance with the provisions of Section 1181 of Title 18 of the Louisiana Revised Statutes of 1950 (R. S. 18:1181), and that at said special election there shall be submitted to the electors of the Waterworks District No. 1 qualified and entitled to vote at said election, under the Constitution and Laws of the State of Louisiana, the following proposition, to-wit:

Shall Waterworks District No. 1 of the Parish of Cameron, State of Louisiana levy a three (3) Mill tax on all property subject to state taxation in said Waterworks District No. 1 for a period of ten (10) years, commencing with the year 1971, for the purpose of operating and maintaining said districts water system.

SECTION II: That there shall be published in the "Cameron Pilot", a weekly newspaper published in the Parish of Cameron, State of Louisiana, and being the official journal of this Waterworks District No. 1 for thirty (30) clear days in accordance with law, notice of said special election, which notice shall be substantially as follows:

NOTICE OF SPECIAL ELECTION

Pursuant to the provisions of a resolution adopted by the Board of Commissioners of Waterworks District No. 1 of the Parish of Cameron, State of Louisiana, acting as the governing authority of Waterworks District No. 1 of the Parish of Cameron, State of Louisiana, on the 28th day of January, 1971, notice is hereby given that a special election will be held in the Waterworks District No. 1 of the Parish of Cameron, State of Louisiana, on Tuesday, March 9, 1971, and that at said election there will be submitted to the electors of said Waterworks District No. 1, qualified and entitled to vote at said election under the Constitution and Laws of this State, the following proposition, to-wit:

PROPOSITION

Shall Waterworks District No. 1 of the Parish of Cameron, State of Louisiana, levy a three (3) Mill tax on all property subject to state taxation in said Waterworks District No. 1 for a period of ten (10) years, commencing with the year 1971, for the purpose of operating and maintaining said district water system.

That said election will be held at the Cameron Voting Machine Building, within the corporate limits of said Waterworks District No. 1, which polls will open at six (6:00) o'clock a.m., and close at eight (8:00) o'clock p. m., in compliance with the provisions of Section 1181 of Title 18 of the Louisiana Revised Statutes of 1950 (R.S. 18:1181), and the following named persons, all of whom are registered voters, have been designated as Commissioners and Clerks of Election, respectively, at the said polling place, viz:

CAMERON VOTING MACHINE BUILDING, Cameron, Louisiana

Monroe LeBeouf, Commissioner
Hazel Dronet, Commissioner
Bessie Pichnic, Commissioner
Roberta Rogers, Clerk

That said special election will be held in accordance with the provisions of Part II, Chapter 4, Title 39 of the Louisiana Revised Statutes of 1950, as amended by Act 277 of the Regular Session of the Louisiana Legislature for the year 1970, and the officers appointed to hold said election, or such substitutes therefor as may be selected and designated in compliance with Section 505 of Title 39 of the Louisiana Revised Statutes of 1950 (R. S. 39:505), will make due returns thereof to the Board of Commissioners of the Waterworks District No. 1, Parish of Cameron, State of Louisiana, acting as the governing authority of said Waterworks District. Absentee voting will not be voted in this election. Voting machines will be used and all qualified electors will be entitled to vote.

NOTICE IS HEREBY FURTHER GIVEN that said Board of Commissioners for Waterworks District No. 1, Parish of Cameron, State of Louisiana, will meet at its regular meeting place, on Thursday, the 11th day of March, 1971, at 6:30 o'clock p. m., and will then and there in open and public session proceed to examine and count the votes, examine and canvass the returns and declare the result of the said election.

THUS DONE AND SIGNED, at Cameron, Louisiana, on this the 28th day of January, 1971.

/s/ Conway LeBleu, CHAIRMAN

ATTEST: /s/ J. B. Watts, SECRETARY

SECTION III: That this Board of Commissioners of the Waterworks District No. 1, acting as the governing authority of said Waterworks District, shall meet at its regular meeting place, on Thursday, the 11th day of March, 1971, at 6:30 o'clock p.m., and shall then and there in open and public session proceed to examine and count the votes, examine and canvass the returns and declare the result of said election.

SECTION IV: That the polling place set forth in the foregoing Notice of Special Election and situated within the corporate limits of said Waterworks District No. 1 be and the same is hereby designated as the polling place at which to hold said election, and the persons named in said Notice of Special Election, all being registered voters of said Waterworks District, be and they are hereby appointed as Commissioners and Clerks of Election, respectively, to serve at the polling places as indicated.

SECTION V: That the officers above designated, or such substitutes therefor as may be selected and designated in compliance with Section 505 of Title 39 of the Louisiana Revised Statutes of 1950 (R.S. 39:505), shall hold the said special election to conform with the provisions of Part II, Chapter 4, Title 39 of the Louisiana Revised Statutes of 1950, as amended by Act 277 of the Regular Session of the Louisiana Legislature for the year 1970, and shall make due returns of the said election for the said election for the meeting of this Board of Commissioners of the Waterworks District No. 1 to be held at its regular meeting place, on Thursday, the 11th day of March, 1971, at 6:30 o'clock p. m. Assessed valuation shall not be voted in this election. Voting machines shall be used and all qualified electors will be entitled to vote in this election.

SECTION VI: That the secretary be and he is hereby empowered, authorized and directed to arrange for and to furnish to the said election officers, in ample time for the holding of said election, the necessary equipment, forms and other election paraphernalia essential to the proper holding of said election.

SECTION VII: That certified copies of this resolution shall be forwarded to the Secretary of State, the State Custodian of Voting Machines, the Clerk of Court and Ex-Officio Parish Custodian of Voting Machines in and for said Parish as notification of the special election herein called in order that such may prepare for said election and perform their respective functions as required by law.

SECTION VIII: That application be and the same is hereby formally made to the State Bond and Tax Board, Baton Rouge, Louisiana, for consent and authority to hold a special election in Waterworks District No. 1 of the Parish of Cameron, State of Louisiana, as herein provided, and in the event said election carries, for further consent and authority to levy the tax provided for by said proposition.

SECTION IX: That application be and the same is hereby made to the Police Jury of the Parish of Cameron, State of Louisiana, for consent and authority to hold a special election in Waterworks District No. 1 of the Parish of Cameron, State of Louisiana, as herein provided, all in accordance with the laws of the State of Louisiana.

SECTION X: That a certified copy of this resolution shall be forwarded to said State Bond and Tax Board by the Secretary of Board of Commissioners of the Waterworks District No. 1 or by the attorneys for Waterworks District No. 1, with a letter requesting the prompt consideration and approval of this application.

SECTION XI: That a certified copy of this resolution shall be forwarded to the Police Jury of the Parish of Cameron, State of Louisiana, by the Secretary of the Waterworks District No. 1 or by the attorneys for the Waterworks District No. 1 with a letter requesting the prompt consideration and approval of this application.

This resolution having been submitted to a vote, the vote thereon was as follows:

YEAS: Conway LeBleu, J. B. Watts, Larry Dyson, C. A. Rogers and Clarence Guilbeau

NAYS: NONE

ABSENT: NONE

And the resolution was declared adopted on this, the 28th day of January, 1971.

/s/ Conway LeBleu, CHAIRMAN

ATTEST: /s/ J. B. Watts, SECRETARY

CERTIFICATE

STATE OF LOUISIANA
PARISH OF CAMERON

I, the undersigned Secretary of the Waterworks District No. 1 of the Parish of Cameron, State of Louisiana, do hereby certify that the foregoing resolution constitutes a true and correct copy of the proceedings taken by the Board of Commissioners of the Waterworks District No. 1 of the Parish of Cameron, State of Louisiana, of said District on the 28th day of January, 1971, ordering and calling a special election to be held in the Waterworks District No. 1, Cameron, Louisiana, authorizing a three (3) Mill tax levy of all taxable property subject to State taxation in said District, and making application to the State Bond and Tax Board and the Police Jury of the Parish of Cameron, Louisiana, in connection therewith.

IN FAITH WHEREOF, witness my official signature and the impress of the official seal of Waterworks District No. 1, Cameron, Louisiana, on this the 8th day of February, 1971.

/s/ J. B. Watts, SECRETARY

Run: Feb. 12, 19, 26, March 5

PROCEEDINGS
CAMERON PARISH POLICE JURY
December 1, 1970

The Cameron Parish Police Jury met in regular session on this 1st day of December, 1970 at 10:00 a.m. in the Police Jury Building in Cameron, Louisiana. The following members were present: Mr. W. F. Henry, Jr., President, Mr. C. A. Riggs, Mr. Horace Mhire, Mr. Archie Berwick, Mr. Charles Precht and Mr. Lyle Crain. There were no members absent.

It was moved by Mr. Riggs, seconded by Mr. Mhire and carried, that the reading of the minutes of the previous meeting be dispensed with.

It was moved by Mr. Riggs, seconded by Mr. Crain and carried, that the sum of FIVE HUNDRED AND NO/100 ($500.00) DOLLARS is hereby appropriated to the Cameron Parish 4-H project for livestock show.

It was moved by Mr. Berwick, seconded by Mr. Precht and carried, that the application of Cameron Telephone Company for a permit to lay underground cable in Ward 5 in accordance with their application, be and the same is hereby approved.

In response to an advertisement for bids published in the official journal for the construction of Parish Project No. 12-14, Ward 6, the following bids were received and tabulated:

BIDDER	AMOUNT
W. T. Burton Industries, Inc.	$ 4,400.00 ($5.50 per cu. yd.)
Coastal Shell	$ 4,800.00 ($6.00 per cu. yd.)

Considering the bid of W. T. Burton Industries, Inc. to be the lowest responsible bid and upon the recommendation of the engineer, it was moved by Mr. Riggs, seconded by Mr. Crain and carried, that bid is hereby accepted.

In response to an advertisement for bids published in the official journal for the purchase of 15,000 cubic yards of clam shell the following bids were received and tabulated:

BIDDER	AMOUNT
W. T. Burton Industries, Inc.	$4.45 per cu. yd.

Considering the bid of W. T. Burton Industries, Inc. to be the lowest responsible bid, it was moved by Mr. Riggs, seconded by Mr. Berwick and carried, that said bid be and the same is hereby accepted.

In response to an advertisement for bids published in the official journal, the following bids were received and tabulated for the purchase of 3,000 cubic yards of reef shell:

BIDDER	AMOUNT
W. T. Burton Industries, Inc.	$3.45 per cu. yd.

Considering the bid of W. T. Burton Industries, Inc. to be the lowest responsible bid, it was moved by Mr. Mhire, seconded by Mr. Precht and carried, that said bid be and the same is hereby accepted.

In response to an advertisement for bids published in the official journal, the following bid was received and tabulated for the purchase of one 1971 Ford F-100 Ranger 13" Wheelbase:

BIDDER	AMOUNT
Oustalet Ford, Inc.	$3,224.62

Considering the bid of Oustalet Ford, Inc. to be the lowest responsible bid, it was moved by Mr. Mhire, seconded by Mr. Riggs and carried, that said bid be and the same is hereby accepted.

It was moved by Mr. Precht, seconded by Mr. Mhire and carried, that the following budget recommended by the Claims Committee be and the same is approved and adopted for the year 1971.

CAMERON PARISH POLICE JURY GENERAL FUND
1971 BUDGET

ANTICIPATED REVENUES	
TOTAL ASSESSMENT 1970	$ 38,331,070.00
4 Mill Tax on $38,331,070.00	153,324.28
Less Sheriff's Fees, Non-Collections, etc. (18%)	27,598.37
Less Assessor's Compensation	3,626.13
Parish Ad Valorem Tax	$122,099.78
Parish Licenses	14,000.00
Severance Tax	18,000.00
Beer Tax	5,000.00
Tobacco Tax	10,000.00
Misc. Revenues (Court Costs, Bond Forfeitures, Etc.)	8,000.00
From Surplus	2,900.22
TOTAL ANTICIPATED REVENUES	$180,000.00
PROPOSED EXPENDITURES	
SALARIES:	
County Agriculture Agents & Home Demonstration Agents	$ 2,500.00
Parish Coroner	$ 2,700.00
Court Reporters and Judge's Secretary	7,150.00
District Attorneys, Assistants & Stenographers	19,000.00
District Judges	8,500.00
Justice of the Peace & Constable	4,000.00
Civil Defense Salaries	4,000.00
Registrar of Voters, Assistants, Office Expense	3,000.00
Veterans Service Officer, Office Expense	4,000.00
Food Stamp and Clerical Salaries	5,000.00
FEES:	
Coroner's Jury & Expense	$ 3,000.00
Court Attendance	1,000.00
Feeding Prisoners	4,000.00
Transportation of Prisoners & Interdicts	1,500.00
Jurors and Witnesses	3,000.00
Police Jurors, Mileage & Per Diem	20,000.00
Official Printing	2,500.00
GENERAL:	
Clerk of Court Records & Equipment	$ 4,000.00
District Attorney's Office Supplies & Printing	2,000.00
Insurance & Surety Bond	20,000.00
Association Dues & Advertising	1,000.00
Election Expense	2,000.00
Agriculture Office Expense, County Agent	1,000.00
Travel	5,000.00
Recording Fee	600.00
Civil Defense Expense	3,000.00
Medical Treatment & Supplies - Prisoners	1,500.00
Street Lights	6,000.00
Loan to Assessor	6,000.00
Court Expense	500.00
Garbage Dump Sites & Other Leases	2,000.00
Recreation	3,000.00
Contingent	17,000.00
Operational Expense	10,000.00
TOTAL PROPOSED EXPENDITURES	$180,000.00

CAMERON PARISH POLICE JURY
1971 BUDGET
PARISHWIDE ROAD AND BRIDGE MAINTENANCE FUND

ANTICIPATED REVENUES	
TOTAL ASSESSMENT 1970	$38,331,070.00
5 Mill Tax on $38,331,070.00	191,655.35
Less Sheriff's Fees, Non-Collections, etc. (18%)	34,497.96
Less Assessor's Compensation	3,626.13
Parish Ad Valorem Tax	$153,531.26
Gasolipe Tax	35,000.00
Severance Tax	16,468.74
State Appropriation, Act 178, 1950	30,000.00
TOTAL ANTICIPATED REVENUES	$235,000.00
PROPOSED EXPENDITURES	
LABOR	$ 95,000.00
CULVERTS	7,500.00
LUMBER	2,000.00
SURFACING MATERIAL	35,000.00
FUEL	12,000.00
EQUIPMENT, SUPPLIES, REPAIRS	20,000.00
EQUIPMENT RENTAL	28,000.00
RENTAL, LEASES, LAND & BUILDINGS	4,000.00
SURVEY & ENGINEERING	2,000.00
INSURANCE	5,000.00
SOCIAL SECURITY EXPENSE	5,000.00
MISCELLANEOUS	9,500.00
OPERATIONAL EXPENSES	10,000.00
TOTAL PROPOSED EXPENDITURES	$ 235,000.00

The following resolution was offered by Mr. Riggs, seconded by Mr. Precht and declared adopted.

RESOLUTION

STATE OF LOUISIANA
PARISH OF CAMERON

BE IT RESOLVED by the Cameron Parish Police Jury in regular session convened on this 1st day of December, 1970, that:

SECTION I: Approval is hereby granted to Hackberry Recreation District, Parish of Cameron, for the calling of a special election to be held in the Hackberry Recreation District on Tuesday, January 12, 1971, between the hours of 6:00 a.m. and 8:00 p.m. to be submitted to the electors on the following proposition:

Shall Hackberry Recreation District of the Parish of Cameron, State of Louisiana, levy a five (5) mill tax on all property subject to state taxation in said Hackberry Recreation District for a period of ten (10) years, commencing with the year 1971, for the purpose of operating and maintaining said districts recreation facilities;

ADOPTED AND APPROVED this 1st day of December, 1970.

APPROVED: /s/ W. F. HENRY, JR., PRESIDENT
CAMERON PARISH POLICE JURY

ATTEST: /s/ JERRY G. JONES, SECRETARY

The following resolution was offered by Mr. Riggs, seconded by Mr. Berwick and declared adopted.

RESOLUTION

STATE OF LOUISIANA
PARISH OF CAMERON

WHEREAS, Highway 27 going south from Sulphur, Louisiana serves a resident population of over 15,000 people including Carlyss, Chaupique, Vincent settlement, Cities Service Highway and all residents on the south side of Sulphur, Louisiana, together with Hackberry, Holly Beach, Johnson Bayou and some Port Arthur, Texas traffic, and,

WHEREAS, thousands of tourists, sightseers, duck hunters, crabbers, and sport fisherman use Highway 27 as a means to Lake Calcasieu and the Gulf of Mexico, and,

WHEREAS, numerous funeral processions travel on Highway 27 to Mimosa Pines Cemetery, and,

WHEREAS, Cities Service Highway traffic often travels west to Highway 27 then north to Interstate 10, then east to Lake Charles, and,

WHEREAS, large numbers of oil field service trucks such as Halliburton, Schlumberger, work over to drilling rigs, pipe trucks, etc., use Highway 27 to gain access to vast oil fields in Cameron Parish, and,

WHEREAS, numerous industrial plant workers commuting from Cameron Parish to Cities Service complex and numerous Calcasieu residents commuting to oil fields in Hackberry, and,

WHEREAS, most residents in western part of Cameron Parish commute to Lake Charles for medical care and shopping needs, and

WHEREAS, a major portion of Highway 27 immediately south of Sulphur, Louisiana was constructed in 1936 with a width of twenty (20) feet,

WHEREAS, the remaining portion of Highway 27 to Hackberry was constructed in 1952 as a twenty (20) foot blacktop designed for light traffic, and,

WHEREAS, Highway 27 is further handicapped by pontoon bridge at Ellender Pontoon over Intracoastal Canal, and narrow hazardous draw lift bridge over Kelso Bayou, and,

WHEREAS, numerous wrecks, traffic jams, and delays are a common thing,

NOW THEREFORE BE IT RESOLVED by the Cameron Parish Police Jury, convened this 1st day of December, 1970, at Cameron, Louisiana, that,

SECTION I: The Louisiana State Highway Department, through its director, Mr. Leon Gary, incorporate into immediate future highway plans for Highway 27, as follows:

1. Four (4) lane from Sulphur to Cities Service Highway.
2. Widen to twenty-four (24) feet from Cities Service Highway to Hackberry.
3. Overlay with material adequate for heavy oil field trucks.
4. New bridge - Ellender Pontoon.
5. New bridge - Kelso Bayou.

In conclusion, may we emphasize, that conditions will become unbearable in the not too distant future, and,

WHEREAS, it is directed that copies of this resolution be mailed to Mr. Leon Gary, Director of Highways, each member of the Legislative delegation, and the West Calcasieu Association of Commerce.

ADOPTED AND APPROVED this 1st day of December, 1970.

APPROVED: /s/ W. F. HENRY, JR., PRESIDENT
CAMERON PARISH POLICE JURY

ATTEST: /s/ JERRY G. JONES, SECRETARY

It was moved by Mr. Riggs, seconded by Mr. Berwick and carried, that the secretary is instructed to write a letter to the Department of the Interior to request that action be taken to eliminate salt water intrusion caused by the north line canal of the Sabine Refuge.

It was moved by Mr. Riggs, seconded by Mr. Crain and carried, that this body does oppose the proposal by the Department of Health, Education and Welfare to grant to Lamar State College of Technology and interest in the old Sabine Pass Lighthouse Station and the secretary is instructed to write appropriate letters of opposition.

It was moved by Mr. Crain, seconded by Mr. Riggs and carried, that authority is granted for the advertising for the purchase of one side bush hog.

It was moved by Mr. Crain, seconded by Mr. Precht and carried, that a recreation committee be established. The president then appointed the following members of the committee:

Mr. Lyle Crain, Chairman
Mr. C. A. Riggs, Member
Mr. Archie Berwick, Member
Mr. W. F. Henry, Jr., Member

CLAIMS COMMITTEE REPORT

To the President & Members
Cameron Parish Police Jury
Cameron, Louisiana
Gentlemen:

We, your Claims Committee, met this day, examined and approved the following payments:

1970 General Fund Check #2792-2880	$ 22,575.35
Receipts October, 1970	38,754.05
Balance October, 1970	37,266.12
PARISHWIDE ROAD & BRIDGE CHECKS #4426-4630	
Labor	$ 13,053.78
Culverts	523.03
Lumber	27.48
Shell & Other Surfacing Material	6,251.76
Fuel	1,800.96
Equipment, Supplies, Repairs	4,616.67
Equipment Rental	4,957.55
Insurance	703.30
Utilities	51.44
TOTAL DISBURSEMENTS	$ 31,885.97
Receipts October, 1970	$ 34,957.10
Balance October, 1970	$ 13,099.94

Respectfully Submitted,
/s/ Horace Mhire, CHAIRMAN
/s/ Archie Berwick, CLAIMS COMMITTEE
/s/ Charles H. Precht, CLAIMS COMMITTEE
/s/ Lyle Crain, CLAIMS COMMITTEE

It was moved by Mr. Riggs, seconded by Mr. Mhire and carried, that the treasurer was granted the authority to budget office expenditures in accordance with Act 454 of 1968.

It was moved by Mr. Crain, seconded by Mr. Henry and carried, that the parish treasurer is authorized, empowered and directed to make whatever budget amendments that he deems necessary for the 1971 budget.

There being no further business and upon motion of Mr. Riggs, seconded by Mr. Precht and carried, the meeting was declared adjourned.

APPROVED: /s/ W. F. HENRY, JR., PRESIDENT
CAMERON PARISH POLICE JURY

ATTEST: /s/ JERRY G. JONES, SECRETARY

NOTICE AGAINST CLAIMS

This is to advise that the Cameron Parish School Board, in its regular session convened on January 11, 1971, accepted as complete and satisfactory the work performed under contract for four temporary classrooms pursuant to that certain contract between the Cameron Parish School Board and St. Mary's Iron Works.

NOTICE IS HEREBY GIVEN that any persons having claims arising out of the furnishing of labor and materials and supplies, etc., in the construction of said works should file claim with the Clerk of Court of Cameron Parish, Louisiana, on or before forty-five (45) days after the first publication hereof, all in the manner and form as prescribed by law.

After the elapse of said time, the Cameron Parish School Board will pay all sums due in the absence of any such claims or liens.

CAMERON PARISH SCHOOL BOARD
BY /s/ W. J. Monzie, Superintendent
Cameron Parish Pilot
Jan. 15, 22, 29, Feb. 5, 12, 19, 26

SHERIFF'S SALE
FOURTEENTH JUDICIAL DISTRICT COURT
Parish of Cameron
STATE OF LOUISIANA
CAMERON STATE BANK
VS. No. 4745
JAMES WILLIAMSON

By virtue of a writ of Seizure and Sale issued and to me directed by the honorable court aforesaid, I have seized and will offer for sale at public auction to the last and highest bidder with the benefit of appraisement, at the court house door of this parish of Cameron, on Wednesday, February 24, 1971, between legal hours, the following described property, to-wit:

One (1) 1969 22 ft inboard boat, Gasoline propulsion seized under said writ.

Terms Cash on day of sale.

/s/ Claude Eagleson, Sheriff Cameron Parish, La.
Sheriff's Office, Cameron, La., February 5, 1971
Jones and Jones
Attorneys for Plaintiff
Advertised on February 12, 1971 in Cameron Pilot.

SHERIFF'S SALE
FOURTEENTH JUDICIAL DISTRICT COURT
Parish of Cameron
STATE OF LOUISIANA
GENERAL MOTORS ACCEPTANCE CORP.
VS. No. 4755
CLARENCE PATTENOT

By virtue of a writ of Seizure and Sale issued and to me directed by the honorable court aforesaid, I have seized and will offer for sale at public auction to the last and highest bidder with the benefit of appraisement, at the court house door of this parish of Cameron, on Wednesday, February 24, 1971, between legal hours, the following described property, to-wit:

One 1967 Buick 4 door Sedan bearing Serial No. 454697D118182 seized under said writ.

Terms Cash on day of sale.

/s/ Claude Eagleson, Sheriff Cameron Parish, La.
Sheriff's Office, Cameron, La., February 5, 1971
W. Ellis Bond
Attorney for Plaintiff
Advertised on February 12, 1971 in Cameron Pilot

PUBLIC NOTICE

I am applying to the Collector of Revenue of the State of Louisiana for a permit to sell beer at retail as defined by law at the following address:

LaVue Cafe, Rutherford Beach, Ward 3, Creole, Cameron Parish, La.
Arnold Lee Dobbs, Operator

Petition of Opposition should be made in writing in accordance with L. R. S. Title 26, Section 85 and 283.

(Run Feb. 12, 19)

PUBLIC NOTICE

I am applying to the Louisiana Alcoholic Beverage Control Board for a permit to sell alcoholic beverages at retail as defined by law at the following address:

Cameron Package Liquor Store, 1 mile east of Cameron Hwy. 27, Cameron, Ward 3, Cameron Parish, La.

Mrs. Doris Nunes, Operator

Petition of Opposition should be made in writing in accordance with L. R. S. Title 26, Section 85 and 283.

PUBLIC NOTICE

I am applying to the Collector of Revenue of the State of Louisiana for a permit to sell beer at retail as defined by law at the following address:

Cameron Package Liquor Store, 1 mile east of Cameron Hwy. 27, Cameron, Ward 3, Cameron Parish, La.

Mrs. Doris Nunes, Operator

Petition of Opposition should be made in writing in accordance with L. R. S. Title 26, Section 85 and 283.

(Run Feb. 12, 19)

Home Demonstration council plans work

Mrs. Bynum Shove of Hackberry presided over the first Cameron Parish Home Demonstration council meeting of 1971, Thursday in the meeting room of the courthouse in Cameron.

Mrs. Shove announced that the district council meeting will be held Friday, April 2, at Natchitoches. Delegates chosen to go are: President, Mrs. Bynum Shove; Family Life, Mrs. John DeBarge; Citizenship, Mrs. Charles F. Hebert; Civil Defense, Mrs. J. D. Fruge; and Cultural Arts, Mrs. Ward Fontenot.

Alternates selected are Mrs. Robert Ortego, Mrs. Albert Guidry and Mrs. Joe Fruge.

Reports were heard from Mrs. Robert Ortego on the Fur Festival float and Mrs. Braxton Blake on the Miss Cameron Parish contest. The new festival charms designed by Mrs. Blake and Mrs. D. W. Griffith were displayed.

It was announced that permission had been granted to dismantle the Cameron Lions Club float and the council could keep the material in exchange for the D. W. Griffiths' storing the float until next year.

Mrs. Charles F. Hebert was appointed chairman of the committee to dismantle it.

Miss Granger asked the council if they were in favor of organizing a "Little Theatre" group. After discussion, the group declined. The group also declined to sponsor the Arthritis and Rheumatism Foundation drive; however, material was sent to each club's health chairman in the event individual clubs wished to sponsor the drive.

American Cancer Society supplies were picked up by a representative of each club to be distributed at the February club meetings for the April drive. Mrs. Robert Ortego, treasurer of the society, asked that funds be turned over to her by the end of April.

The council voted to buy a gift for Mrs. Betty Sexy, Extension Service Secretary, in appreciation of her services.

Time-out was taken to wish Mrs. Robert Wicke a happy birthday. Coffe and cake baked by Mrs. Wicke was served to the ladies.

The next council meeting is scheduled for April 22. The summer (July 15) council meeting will be held in Hackberry. The ladies unanimously approved a suggestion that a demonstration be given that day on cosmetics. As usual, a covered dish luncheon will be served.

Attending the meeting were: Mesdms. Albert Guidry, Charles Precht, Dupre Guidry, Joe Fruge, J. D. Fruge from Sweetlake; Robert Wicke and Robert Ortego from Creole; D.W. Griffith from Grand Chenier; Charles Rogers, Charles F. Hebert and Braxton Blake from Cameron; Bynum Shove, Dupre Hebert and Steve Racca from Hackberry; and Miss Patsy Granger, Home Agent.

INSURANCE OF ALL KINDS
Let us help you with your insurance needs
NUNEZ INSURANCE AGENCY
Garner Nunez
JE 8-3354 G. Chenier

Hackberry honor roll

The Hackberry high school honor roll for the third six weeks is as follows:

GRADE TWO - Stacy Goodrich, Sharon Nunez, Brian Pitre, Charlotte Lasseure, Toni Dennis, Connie Poole, Stephanie Ellender, Michael Johnson, Lisa Cormier

GRADE THREE - Charles Cabell, Elizabeth Ducote, Jackie Frey, Franklin Jones, Kathy Kyle, Donald Mejia, Theresa Posey, Tommy Stoddard, Steven Trahan, Michael Vaughan, David Waldhen, Dorothy Waldhen, Scota Desadier, Gary East, Todd Little, Vickie Welch

GRADE FOUR - David Vaughan, Gayle Pitre, Carolyn Hebert, Blaine Johnson, Bill Jones, Joan Lowery

GRADE FIVE - Julie Cuvillier, Brenda Hebert, Frances Lyons, Penny Riggs, Margaret Walther, Shayne Hinton

GRADE SIX - Amy Gayle Broussard, Callie Anne Cabell, Claudia Jean Crozier, Rex Randall Jones, Tina Ann Schexnider

GRADE SEVEN - Cathy Constance, Karen Dominique, Dwayne Sanner, Carol Moore, Jeannie Sanders, Kirby Hebert, Theresa Ravia, Ronnie East, Brian Kershaw, John Backlund, Gwen Snyder, Jimmy Cormier

GRADE EIGHT - Cheryl Schexnider, Jennifer Frey, Lynn Jones

GRADE NINE - Ronald Hebert, Tina Simon, Joe Suchanek

GRADE TEN - Theresa Duval, Cheryl Dominque, Dianne Ducote, Joe Hantz, Shellah LaBauve, Michael Schexnider, Diana Vincent

GRADE ELEVEN - Tom Rigby, Gwen Reasoner, Glenda Schexnider, Yolanda Seay, Mickey Poole

GRADE TWELVE - Ernest Clement, John LaBove, Susan Poole, Carol Welch, Wayne Welch

Grand Lake honor roll

The Grand Lake high school honor roll for the third six weeks is as follows:

GRADE 2 - Stephanie Leger, Bryan Benoit, Ricky Crador, Inna Broussard

GRADE 3 - Lisa Sullivan, Mary Crador

GRADE 4 - Marcelete Alderson, Christine Chesson, Tina Demarest, Cynthia Duhon, Ramona Newton, David Fontana

GRADE 5 - Shelly Demarest, Beth Greathouse, Jolene LaBove, Vickie Moss, Carla Vincent

GRADE 6 - Terry Beard, Sharon Farque, Inga Matte, Rebecca Moss, Kim Woolard, Cathy Young

GRADE 7 - Gail Demary, Kay Faulk

GRADE 8 - Joyce Duhon

GRADE 9 - Jill Greathouse

GRADE 10 - Sheri Dunn, Janice Alderson.

GRADE 11 - Debbie Hebert, Brenda Taylor

GRADE 12 - Dardinella Bustelle, Charles Faulk, Ricky Guidry, Janet Guillory, Roberta Hebert, Kathy Humphries (all A's).



ENGAGED- Mr. and Mrs. William E. Reasoner, Jr. of Hackberry announce the engagement of their daughter, Marlene, to Fred Allen Aucoin, son of Rev. and Mrs. Sam Aucoin of Hackberry. The couple will exchange nuptial vows at 2 p.m., March 27 in the First Baptist Church of Hackberry.

HACKBERRY

By BOBBIE KERSHAW

Ronnie Schexnider and Debbie Mathis were married at St. Margaret's Catholic Church in Lake Charles Saturday, Jan. 6. Best man was Darrell Schexnider and maid of honor was Glenda Schexnider. Ronnie is the son of Mr. and Mrs. Alton Schexnider of here. Debbie is the daughter of Mr. and Mrs. William Perkins of Lake Charles.

It's a girl for Mr. and Mrs. Mitchell Kyle born Jan. 5 at Cal-Cam Hospital. Tiffany Michelle weighed 5 lbs.12 oz. Grandparents are Mr. and Mrs. Phillip Simon and Mrs. Camillia Swire and Mr. and Mrs. A. E. Kyle. A great grandmother is Mrs. Rose Callahan of Hackberry.

Get well wishes are extended to Carol Ann Moore who was admitted to Sulphur Hospital last Thursday.

Mr. and Mrs. Pierre East and Veronic visited relatives in Church Point Sunday.

Ray and Jane East visited with relatives here last week. They recently returned from Germany where Ray was stationed.

The social held for Rev. and Mrs. Sam Aucoin was a big success. Cake, coffee and punch were served with approximately 55 people attending. The Aucoins left Tuesday for their new church in Wesner.

Attending the FFA judging contest at McNeese were Anthony Hicks, Brian Descormeaux, Randall Nolan, Phillip Lowes, Jo Suchanek, Ronnie Hebert, David Hinton, Johnnie Poole, Adam Kershaw, Floyd Silver, Adam Touchette, Ricky LaBove, Stephen Lowery and their advisor, Steve Racca.

The Athletic Association meeting will be Wednesday, Feb. 17 at 7:45 in the school cafeteria.

The Parish livestock show as a huge success with a number of boys and girls from here placing with their animals. About $300 was cleared in the FFA and 4-H gumbo and concession booths.

4-H Family Night will be held at the school from 6 p.m., Feb. 17.

Mona Nunez won overall Grand Champion Showmanship in the over 14 group with Tonia Penny getting Reserve Champion Showmanship with their lambs. David Hinton won in the boys division over 14 group.

Illness symptoms

The first signs of measles infection are cold-like symptoms: running nose; red, watery eyes; harsh cough; sore throat. Then, in about four days, a blotchy red rash appears and on or near the first day of rash, fever often shoots up to 104 degrees.

Elliott baby born Jan. 16

Mr. and Mrs. William Elliott announce the birth of a daughter, Elizabeth Thania, Jan. 16 at Oschsner Hospital in New Orleans. She weighed 8 lbs. 14 3/4 oz. and is welcomed by a sister, Denise.

The grandparents are Mr. and Mrs. Adam "Jodie" Savoie of Cameron and Mrs. I. B. Lachney of New Orleans. Great-grandparents are Mr. and Mrs. David Barnes of Paragould, Ark.

Elizabeth was baptized Jan. 31 at St. Dominics Catholic Church with Mr. and Mrs. Stan LeBlanc as godparents.

HD leaders meeting set

Mrs. Bynum Shove, Cameron Parish HD Council President, announced that Miss Patsy Granger, HD Agent, will conduct a leaders training meeting Thursday, Feb. 18 at 1:30 p.m. in the Courthouse.

All Family Life and Nutrition Leaders of the parish HD clubs are asked to attend. The subjects will be "Child Development" and "The Effect of Nutrition on Child Development."



A FAREWELL gift is presented to Mrs. Una Aucoin by Hackberry HD President Mrs. Bynum Shove. Mrs. Elma Gross is at the right.

Hackberry HD club to sponsor teen contest

Mrs. Una Aucoin will be leaving the Hackberry Home Demonstration Club as she is moving to north Louisiana. She was presented a going away gift from the other club members at the February meeting.

The members also exchanged Valentine gifts with their Secret Pals.

The hostess for this meeting were Genelle Backlund and Martha Cabell. There were two guests, Sandra Simar and Pat Dennis.

Pledge was led by Helen Culligan. Club collect was led by Janelle Reasoner.

Pat Poole, entertainment chairman, read a poem on "Something Good About You."

The club will sponsor the second Miss Teen USA contest March 26, in the school auditorium. Duties were assigned for the project.

Project leaders giving reports were: Mrs. Leroy Barbier on traffic safety; Mrs. Pat Poole on causes of ear problem; Janelle Reasoner on "Teach Me" children's clothing; and Mae Doris Little on "Family Financial Plans."

Mrs. Nata Hebert passed around pictures of Fur Festival parade which belongs to her daughter Paula Hebert, member of Hackberry Sr. 4-H Club.

Miss Patsy Granger HD Agent, gave a demonstration on "Pruning trees and bushes."

Appointment announced

Richard T. Whitaleather, director of the Southeast Region of the National Marine Fisheries Service, an agency of the National Oceanic and Atmospheric Administration, announced the appointment of Ralph A. Schoenberg as chief, Division of Financial Assistance for the Southeast Region.

This Region includes the coastal states from North Carolina to Texas. The Division of Financial Assistance is responsible for the administration of programs to assist commercial fishermen in financing the purchase and repairs of vessels and equipment.

Mr. Schoenberg has served as regional financial loan examiner for the past four years.

Fresh lettuce

Look for signs of freshness when you buy lettuce, says the Consumer and Marketing Service. For iceberg lettuce and Romaine, the leaves should be crisp. Other lettuce types will have a softer texture, but leaves should not be wilted.

Theriot in Vietnam

Navy Constructionman Charles C. Theriot, son of Mr. and Mrs. Thomas R. Theriot of Cameron, is now serving with the U. S. Naval Mobile Construction Battalion Three, Vietnam.

ANNOUNCING THE OPENING OF
Cameron Parish Farm Supply
Located next to drug store, Hackberry.
Winston Constance
Owner
Open 7:30 to 5
Mon. thru Sat.
Best Bet and Big Four Feeds for Livestock & Medical Supplies.
Phone RO 2-4411

LET'S TALK TIRES!
Your one tires can be worth real money. We buy the unused mileage on your old tires and you get the GREAT, NEW
ATLAS PLYCRON CUSHIONAIRE TIRES
At Your Cameron Parish Esso Dealers
BOUDOIN & RICHARD
Esso Distributors
CAMERON
Esso

"If you have the wheel, we have the tire!"
THE TIRE MART
1700 COMMON - LAKE CHARLES, LA. - 433-6541

Need or Draperies?
Call 433-1324 Lake Charles Collect
501 Nylon Carpet
Installed with pad $6.95 per yard
Draperies
Re-upholstery
Steam Clean Carpet in Your Home
Financing Available -- Free Estimate
Custom Carpet Service
In Business at the same location 20 years!
1530 6th Ave. Lake Charles 433-1324

Could You Replace Your Home If Fire Struck Now?
If fire struck now, the replacement costs could be staggering. Your insurance coverage should be reviewed and updated — soon. See us for full protection.
Cameron Insurance Agency
J. B. Jones, Jr. --Leslie Richard
Telephone PR5-5714, PR5-5715 or PR5-5416

WE CAN HELP YOU
look forward to a new home...
Has "tight money" been keeping you and your family from owning your own home? Good news. Now we can make more Mortgage Loans. We're happy... because we want to help more people buy or build. And you'll be happy ... in your new home. Come in, soon.
HOW WE HELP YOU...
• Making Mortgage Loans is a major part of our business. We know how.
• Years of experience help us advise you in the selection of a home that meets all of your needs.
• Personal interest in your family.
CALCASIEU SAVINGS AND LOAN ASSOCIATION
Cameron Office
Roux Building Marshall Street

NEWSPAPER MICROFILM

Microfilm Dept, Library
Louisiana State University
Baton Rouge, La. 70803

Cameron Pilot

15TH YEAR -- NO. 19 | Cameron, La. | Friday, February 19, 1971 | 10 ¢ A COPY



wins honors

Kelli Vincent, daughter of Mr. and Mrs. Burnell Vincent of Hackberry, was named "Little Miss Majorette of Southwest Louisiana" for 1971 at the third annual Miss Majorette Pageant at Westlake High School, Saturday, Feb. 13.

Kelli is a student of Glenda Menard of Dance Arts Studio.

Heart drive is under way

The 1971 Heart Fund Drive is in progress during February, according to Parish Drive Chairman J. B. Jones, Jr.

He said volunteers will be calling on residents for contributions. If anyone is missed, they may send their contribution directly to Mr. Jones in Cameron.

Red Cross drive set for March

"March has been, for years, designated as Red Cross Month. It is at this time that the Red Cross appeals for funds to give service to military and their families, under aid in national disasters and furnish other services, such as water safety, first aid, home nursing, fire watch and youth programs, free of charge," said Eridge Dugas, Jr., Chapter Chairman.

This past year, the Calcasieu-Cameron Chapter of the American Red Cross, has had two hurricane alerts and evacuations of Cameron Parish, where the residents, who had no place to go, were fed and housed in Red Cross Shelters.

Also, in October, 1970, the Big Pasture area in Cameron Parish was struck by a tornado, partly demolishing several homes and the total destruction of one home and a house trailer. The Red Cross came to the aid of these unfortunate victimes, in the way of good, furniture, clothing, medical aid and rebuilding. "This aid is given as a grant, not a loan, and is in no way expected to be paid back, but we do appeal for donations from Cameron Parish every March," Mr. Dugas said.

George to have two birthdays

It's a little confusing but George Washington will have two birthdays this year.

Post office employees here and across the nation observed George's birthday this past Monday as the new "long weekend" vacation plan went into effect for federal employees.

However, state and parish employees are still observing Washington's birthday on Feb. 22 and state and parish offices will be closed here Monday for the holiday.

New church to be used here

Myron LaFargue, a past grand knight, and presently a district insurance agent for the Knights of Columbus of Sulphur, spoke to the members of Our Lady Star of the Sea KC Council, at their monthly meeting. He emphasized the need for each member to review their present insurance program in light of the effects of present day inflation in relation to the life coverage.

LaFargue was accompanied at the meeting by Ludren Darbonne, district deputy of District No. 35, and A. J. Goodfriend of Sulphur.

Delegates to the Knights of Columbus State Convention in May, were selected as follows: Grand Knight Earl Mouton, Past Grand Knight Tony P. Cheramie, and Financial Secretary James L. Dercuen. Alternates are: Mark Richard, Claude Eagleson and Hayes Picou.

Council Public Relations Chairman E. J. Dronet reported that the Knights of Columbus Supreme Council Committee for Decency is urging all the members of the order and the general public to obtain and fill out U.S. Postal Form No. 2201 in an effort to safeguard themselves and their families from the intrusion of filth pornography via the mails.

The new law provides for stiffer penalties to the smut peddler guising himself as interested in an asserted constitutional freedom of speech, when in fact it is for the "fast buck", according to the committee. Dronet urged all local members to fill out the form 2201 at their post offices.

The Cameron KC members are to have a clean-up detail at the new church building beginning at 6:30 p.m. on Wednesday, Feb. 17. The Rev. Alcide Sonnier, pastor, stated that tentative plans are being made to move into the new church for the first Mass 6:00 p.m., Saturday, Feb. 27.

A rabbit sauce piquant was prepared by Rev. Sonnier and served to the members.

Dimas, LaBove are honored

Gary Dimas and Evans LaBove were singled out as Knights of the Month for February. Both are very active in clean-up work around the hall and are very faithful members.

The next council quarterly communion of the J. B. Boudoin, Sr. Council will be in March at St. Eugene Church in Grand Chenier.

Kenneth Montie said the council had purchased a 4-H sheep at the recent livestock show in Hackberry.

The following applications were read and approved for admittance: Carlos Belanger, Daniel Callais, Clarence LaBove, Mackie Jouett, Arthur Lee Booth, Clyde Theriot, Philip Dardeau, Keat Little, James A. Nunez, Wilton LaBove, and Dewey Boudreaux.

Roland Primeaux invited all members to attend the first aid instruction classes at the council home March 15, sponsored by the Creole Boy Scout Troop.

The council participated in the annual Vinton K. C. basketball tournament Feb. 14 and will participate in the Welsh K. C. basketball tournament Feb. 21, preparatory for the State K. C. tournament to be held in Baton Rouge March 6.



Jack Domatti

Domatti rites held recently

Robert J. (Jack) Domatti, 73, of Port Arthur, Tex., died Saturday, Feb. 6, at 6:15 p.m. in St. Mary's Hospital following a long illness.

Mr. Domatti was a leader in church and civic activities.

He was a commissioner of Drainage District 7 until he retired March 1, 1970, and was a past commander of the Rudolph Lambert Post 7 of the American Legion as well as a past commander of District 2 of the American Legion. He also was a past commander of Division 2 of the Department of Texas.

He was a member of St. James Catholic church and very active in the St. James Usher society.

Mr. Domatti retired in 1959 after 36 years in Gulf Oil's accounting office. He was a veteran of World War I. A native of Carena, Italy, he had been a resident of Port Arthur 50 years.

Funeral services were held Feb. 8 in St. James Catholic church with burial to follow in Greenlawn Memorial Park.

Survivors include his wife, Mrs. Patti Domatti; one daughter, Marguerite Domatti of Dallas; one son, John F. Domatti of Houston; one sister, Mrs. Letizia Watkins of Elk Grove, Calif.; one brother, William Domatti of Sacramento, Calif.; and one grandchild.

He was a member of the Optimistic Retired Citizens club and of the American Association of Retired People.

His wife is the former Patti Pavell of Cameron Parish. A number of Cameron Parish people attended the funeral and sent floral tributes.

Mrs. Willis is buried in N.C.

Funeral services for Mrs. Margaret Smith Willis, 82, were held Saturday in the Hammer Funeral Home Chapel in Lake Charles.

The Rev. James Allor, assistant pastor of the First Methodist Church, officiated. Burial was in the Seashore Cemetery in Beaufort, N. C.

Mrs. Willis died Friday in a Lake Charles hospital.

Survivors include one son, Bonner Willis of Cameron; two daughters, Mrs. Charles Styron and Mrs. Charles Willis, both of Cameron; one brother, Carl Smith of Beaufort, N. C.; six grandchildren and seven great-grandchildren.

Mardi Gras ball set Sat

Terry Clement and the Mardi Gras will perform at the annual Benefit Mardi Gras Dance to be held Saturday, Feb. 20 at the Cameron Recreation Center. The dance, sponsored by Catholic Daughters of America Court Our Lady Star of the Sea #1898 will begin at 8 p.m. with admission at $1.50 per person.

Chicken and shrimp gumbos will be sold before and during the dance for $1 per plate.

Prizes will be awarded in several categories including Best Dressed Couple, Ugliest Couple and Most Original Couple. Also, Best Dressed Single, Ugliest Single and Funniest Single.

Persons are urged to come in costume and masked to complement the ancient Mardi Gras tradition, but this is not a requirement for entrance, according to Mrs. Ruby Hebert, chairman.

Masks are available through the court and can be obtained by contacting Mrs. Hebert at her home.

Mardi Gras to be run

Area folks are invited to "Run the Mardi Gras" Saturday says Mrs. Barbara LeBlanc, Grand Regent of the local Catholic Daughters.

Costumed individuals will gather at 4 p.m. Saturday near the Cameron Conoco Service Station and "run the Mardi Gras" through Cameron.

A prize will be awarded Best Overall Costume following the "run". Proceeds will benefit the Court's general funds.

Mr. Swire dies Thurs.

Henry Swire, 84, of Grand Chenier, died Thursday in the South Cameron Hospital after an illness of three weeks.

Funeral services were conducted Saturday in St. Eugene Catholic Church.

The Rev. Eugene Ory, pastor, officiated and burial was in the church cemetary with O'Donnell Funeral Home in charge.

Swire was a retired farmer. He resided in Grand Chenier all his life.

Surviving are his wife; five sons, Raphiel, Durphy, Adam, Dudley and Wilson Swire of Grand Chenier; five daughters, Mrs. Edgar Broussard of Pacific Grove, Calif., Mrs. Watkin Miller of Grand Chenier, Mrs. Ervis Portie of Creole, Mrs. Hubert Boudreaux of Creole and Mrs. Manson Vincent of Grand Chenier; a sister, Mrs. Adrienne Miller of Sulphur; 26 grandchildren and 13 great-grandchildren.

Parish tourney held last week

South Cameron and Johnson Bayou won the boys and girls divisions of the Cameron parish basketball tournament last weekend at South Cameron.

In the boys division, Johnson Bayou was second, Grand Lake third and Hackberry fourth.

The Damion K. Sonnier sportsmanship award was won by Grand Lake high school.

In the girls division, Grand Lake, South Cameron and Hackberry finished in second, third and fourth places.

Named to the all tournament teams were:

GIRLS -- Bonnie Donahue and Cindy Trahan of Johnson Bayou; Gwen Reasoner of Hackberry, Kathy Landry of South Cameron, and Debbie Hinton and Kathy Faulk of Grand Lake.

BOYS -- Johnny LaBove of Hackberry, Michael Taylor of Grand Lake, Donnell Trahan of Johnson Bayou, and James Marceaux and Marshall LaFosse of South Cameron.

GRAND LAKE PLACES

The 27th annual Southwest Louisiana Rally Associations Play and Speech Festival was held at MSU Thursday and Friday, Feb. 11 and 12, in Ralph Squires Recital Hall and McNeese Auditorium.

Grand Lake High School placed fourth in Division IV in the sweepstakes rankings of participating schools.

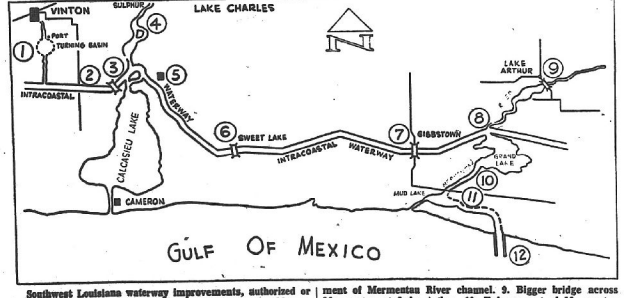

Southwest Louisiana waterway improvements, authorized or proposed: 1. Widen and deepen Port of Vinton canal, add turning basin. 2. Sulphur port barge holding basin, nearing completion. 3. La. Hwy. 27 bridge replacing pontoon. 4. Devil's Elbow turning basin, channel extension. 5. Bridge, Big Lake. 6. Bridge, Sweetlake. 7. Bridge, Gibbstown. 8. Starting point, enlargement of Mermentau River channel. 9. Bigger bridge across Mermentau at Lake Arthur. 10. Enlargement of Mermentau channel from Catfish Point to Mud Lake including a cutoff. 11. Relocation of channel along north shore (broken line) of Mud Lake into Hog Bayou then south to the Gulf. 12. Jetties at new outlet to Gulf.

Comparisons given on school taxes

A comparison of school taxes in Cameron parish with seven surrounding parishes was given this week by Cameron Supt. W. J. Montie.

Cameron parish voters will vote on a 7-mill school tax on March 20.

Mr. Montie's statement follows:

Many people have asked for a comparison of Cameron Parish's local school tax structure with the school tax structure of surrounding parishes in Southwest Louisiana. A comparison will be made based upon the highest school millage district in each parish and including all millage levied for the support, operation, maintenance, and construction of buildings.

Calcasieu	42 mills
Beauregard	33 mills
Allen	57 mills
Jeff Davis	34 mills
Vernon	74 mills
Acadia	36 mills
Vermilion	23 mills
Cameron	21 mills

It should also be noted that each of the seven above parishes have an additional one cent sales tax dedicated to the operation of public schools.

Cameron does not have a sales tax as an added revenue for school support.

The above information is on file in the State Department of Education.

Of the eight Southwest Louisiana Parishes, Cameron has the lowest tax millage for school purposes. Cameron is one of only four parishes in Louisiana that does not have a special school maintenance and operations tax.

It should be pointed out that all registered voters are eligible to vote in the school tax election to be held March 20, regardless of whether they own property. Please go to the polls and support the children in Cameron Parish Schools.

W. J. Montie, Superintendent

Winners named in kite contest

Entries in the kite-flying contest sponsored by Cub Scout Pack 210, Cameron, battled high winds Saturday, but several entries scored high for winners.

There were few entries in the handmade kite division, but they were well designed. John LeBlanc, the son of Mr. and Mrs. James E. LeBlanc, placed first with Brandon Hebert, son of Mr. and Mrs. Claude Hebert, second.

Highest flying bought kite belonged to John LeBlanc with Reginald Murphy, son of Mr. and Mrs. Wendell Murphy, in second place and Brandon Hebert third.

Brandon Hebert also held first place in highest flying handmade kite with John LeBlanc second.

Hackberry 4-H club honored

The Hackberry high school senior 4-H Club is one of 17 4-H clubs being honored for outstanding community service as winners in the "Best Community Club Contest" of the 4-H Junior Leadership program sponsored by Pennzoil United, Inc. in cooperation with the Louisiana Cooperative Extension Service.

Blue Ribbon Group winners of framed certificates and $20 cash awards include the Hackberry Sr. 4-H Club.

Dev. groups to meet Monday

The Calcasieu-Cameron Parish ACP development groups will meet on Monday, Feb. 22, in the Federal Building, Lake Charles, according to Charles S. Hackett, ASCS County executive director.

The Cameron meeting will be held at 9 a.m. and the Calcasieu meeting will be at 2 p.m. The purpose of the meeting is to develop the 1971 Rural Environmental Assistance Program (REAP) which will take the place of ACP.

In addition to the County Committee members, representatives from Gulf Coast Soil Conservation Service and District and the County Agents are being asked to attend.

Wrestling meet

South Cameron, Hackberry, Grand Lake and Johnson Bayou high schools will be represented at the annual Southwest Louisiana wrestling tournament Saturday, Feb. 20 at Lake Charles high school.

The Cameron parish schools have dominated the meet in the past.

The state wrestling tournament will be held at LSU on Feb. 26 and 27 and the Cameron team will be represented.

September teal season asked

The Louisiana Wild Life and Fisheries Commission, at its regularly scheduled monthly public meeting in New Orleans, adopted a resolution requesting another nine day September teal season during the fall of 1971.

The request, directed to the U. S. Department of the Interior, calls for the season to fall between Sept. 1 and 26, 1971, and for a daily bag limit of six blue or green-winged teal.

It was stated that the blue-wing teal population migrates southward down the Mississippi and Central flyways before the regular duck season opens, which makes utilization possible only through the establishment of a September season. This season which has proven to be biologically sound in the past affords increased public interest in conservation programs designed to perpetuate the waterfowl resource.

Mrs. Freitag dies in Texas

Mrs. Charles W. (Thelma) Freitag, a resident of Galveston for the past 40 years, died Saturday, Feb. 6, in St. Mary's Hospital.

Funeral services were held in the J. Levy & Bro. Funeral Home, with the Rev. Jack Bennett officiating. Burial was in Galveston Memorial Park Cemetery, Hitchcock.

Mrs. Freitag was born in Grand Chenier. She was a member of the Railway Business Women and the First Presbyterian Church.

Survivors, in addition to her husband, include four brothers, Eulies Nunez of Grand Chenier, Adam Nunez of Lake Arthur and Edward Nunez of Lake Charles; and two sisters, Mrs. Lillian Johnson of Lake Charles and Mrs. Bessie Davis of Lake Charles.

Eagle rank to go to LaLande

The coveted Eagle Rank will be awarded a Cameron Explorer Scout at the Court of Honor to be held Wednesday, Feb. 24 at 7:30 p.m. in the Cameron Parish Courthouse.

Parry LaLande, son of Mr. and Mrs. Diel LaLande will receive the award recognizing his years of hard work in the scouting program. A student of South Cameron High School, LaLande is a member of Explorer Post 211.

Boy Scout Troop 210 will also award honors to its members, according to Scoutmaster O'Neal Roberts. A number of scouts will move into the Tenderfoot, First and Second Class Scouts, and other ranks after earning merits through much study and work.

Cubmaster Wayne Kershaw announced that Cub Scout Pack 210 will also participate in the honor court.



Honor band concert set

The District V Honor Bands completed final rehearsals Saturday in preparation for their 1971 concert to be held at 2 p.m. Sunday, Feb. 21 at McNeese State University.

Students representing Grand Lake High School are shown above:

Seated: Debra Precht, Suzanne Robichaux. Standing: Byron Hebert, Darryl Farque and band director, John M. Thom.

PUBLIC NOTICE

I am applying to the Collector of Revenue of the State of Louisiana for a permit to sell beer at retail as defined by law at the following address:

LaVue Cafe, Rutherford Beach, Ward 5, Creole, Cameron Parish, La.

Arnold Lee Dobbs, Operator

Petition of Opposition should be made in writing in accordance with L. R. S. Title 26, Section 85 and 283.

(Run Feb. 12, 19)

PUBLIC NOTICE

I am applying to the Louisiana Alcoholic Beverage Control Board for a permit to sell alcoholic beverages at retail as defined by law at the following address:

Cameron Package Liquor Store, 1 mile east of Cameron Hwy. 27, Cameron, Ward 3, Cameron Parish, La.

Mrs. Doris Nunez, Operator

Petition of Opposition should be made in writing in accordance with L. R. S. Title 26, Section 85 and 283.

PUBLIC NOTICE

I am applying to the Collector of Revenue of the State of Louisiana for a permit to sell beer at retail as defined by law at the following address:

Cameron Package Liquor Store, 1 mile east of Cameron Hwy. 27, Cameron, Ward 3, Cameron Parish, La.

Mrs. Doris Nunez, Operator

Petition of Opposition should be made in writing in accordance with L. R. S. Title 26, Section 85 and 283.

(Run Feb. 12, 19)

NOTICE AGAINST CLAIMS

This is to advise that the Cameron Parish School Board, in its regular session convened on January 11, 1971, accepted as complete and satisfactory the work performed under contract for four temporary classrooms pursuant to that certain contract between the Cameron Parish School Board and St.



CHERIE GRIFFITH of Oak Grove, the Louisiana Fur Queen, chats with State Comptroller Roy Theriot during a stopover in New Orleans on her way to the Mardi Gras Ball in Washington, D. C.

GRAND LAKE - SWEETLAKE NEWS

By BECKY FAULK

Mrs. Bob Ransom and twin sons, Bryan and Bruce, all of Maplewood, spent the weekend with her sister and family, Mrs. Morgan Faulk of Sweetlake.

Janice Faulk of Sweetlake was honored with a birthday party Saturday, Feb. 13. Birthday cake and punch were served to Debbie Granger, Delores Granger, Martha LeDoux, Desire Hebert, Kay Faulk, Edie Faulk, Mrs. Lora Pennington, Mrs. Eddie Mae Faulk, Mrs. Abele Duhon and Mrs. Gladys Richard. Janice is the daughter of Mr. and Mrs. Morgan Faulk.

Marx's Iron Works.

NOTICE IS HEREBY GIVEN that any persons having claims arising out of the furnishing of labor and materials and supplies, etc. in the construction of said works should file claim with the Clerk of Court of Cameron Parish, Louisiana, on or before forty-five (45) days after the first publication hereof, all in the manner and form as prescribed by law.

After the elapse of said time, the Cameron Parish School Board will pay all sums due in the absence of any such claims or liens.

CAMERON PARISH SCHOOL BOARD
BY /s/ W. J. Montie, Superintendent
Cameron Parish Pilot
Jan. 15, 22, 29, Feb. 5, 12, 19, 26

BABY SHOWER

Mrs. Clyde Guillotte was honored with a baby shower Sunday, Feb. 14, in the Sweet Lake Community Center. Many guests attended.

Door prizes were won by Mrs. Lee Sensat of Big Lake and Mrs. Earnest Granger of Sulphur.

Keith Trahan and Brad Bourque of Lake Charles were dinner guests of Mr. and Mrs. Nelton Richard of Sweetlake, Sunday.

Keith is the oldest grandson of the Richards.

GUMBO

Big Lake Alter Society is sponsoring a benefit gumbo and social Saturday night, Feb. 20, in the Big Lake Catholic Hall.

Buck and the Westemeers Band will play.

BASKETBALL

The last basketball games of the season were played in the Cameron Parish Tournament, Friday and Saturday at South Cameron High School.

Grand Lake boys came out third place in the tournament and the Grand Lake

County Agent Report

By CLIFFORD MYERS

RYEGRASS FERTILIZATION - Plans should be made now to top-dress ryegrass the latter part of this month or early March for maximum forage production. Apply from 60 to 80 pounds of actual nitrogen per acre. An example would be from 200 to 225 lbs. of ammonia nitrate per acre. The ryegrass plant would not receive much benefit from an application of phosphorus and potash at this time. Therefore, the recommendation is only nitrogen at this time. The phosphorus and potash along with nitrogen is applied at planting time.

CATTLE LICE - Generally, lice are more abundant on cattle during the winter months. When infestations become heavy, cattle will be seen rubbing against posts, fences, trees or other available objects in an effort to obtain relief from the irritation of the lice. Balls of hair hanging on objects or areas of skin with the hair rubbed off will be noted. Heavy infestations result in reduced vitality, loss of production and increased susceptibility to disease.

Lice spend all their lives on cattle. The life cycle is completed in 2 to 3 weeks.

Cattle should be inspected periodically for lice. Examine the head, neck, shoulders and around the base of the tail to determine when treatment is necessary. The recommended chemicals to use for lice control on beef cattle are: Co-Ral, Delnov, Korlan, Malathion and Methoxychlor. Any one of these will do an excellent job provided it is used according to the directions on the container.

PINE SEEDLINGS - I still have a few pine seedlings left. The cost is 1¢ per seedling. Anyone interested should contact the County Agent's office in Cameron - 775-5516.

FARM JUNIOR LIVESTOCK SHOW AND SALE - I believe all who witnessed the Parish Jr. Livestock Show and Sale this past weekend will agree with the comment of one of the judges, and I quote:

"This is as fine a group of youngsters and exhibits as you would see most anywhere."

Much credit goes to Mr. Guidry on his supervision of these projects, along with the cooperation of parents and the supporters of the sale of market animals.

Many are interested in the secret as to how these animals become champions. It is very simple, plenty of TLC - that is, tender loving care. Animals, like humans, are born with a certain potential in life. All that can be done is to develop this potential.

This potential can be developed to its fullest extent by going the extra 1/2 mile or just doing the bare minimum, thereby developing just the bare minimum of its potential.

HACKBERRY

By BOBBIE KERSHAW

Mr. and Mrs. Abel Kershaw, Mary Jean, Martin and Lynn Corney went to Baton Rouge Saturday where they spent the night with the Raymond East family. They also went to New Orleans for the Mardi Gras. Accompanying them were Mr. and Mrs. Roland Kershaw of Houston, Tex.

Mr. and Mrs. Vernie Welch celebrated their 25th Wedding Anniversary Sunday. Also celebrating their 25th Anniversary were Mr. and Mrs. Richard Atwell. Congratulations to both.

The wrestling team will participate in a wrestling tourney at Lake Charles High Saturday.

Next weekend is the livestock show at McNeese arena in Lake Charles. Both 4-H and FFA will have animals entered there.

The state wrestling tournament will be held at Baton Rouge, Feb. 26-27.

The Adam Kershaw family visited Mrs. Amie Melancon in Gueydan Saturday.

My family and I visited with Grace Guidry and family over the weekend in Crowley. We also visited the Harry Israel family in Hayes.

The Norris East family went to Houston this weekend to visit Mr. and Mrs. Kirby Israel.

Dr. and Mrs. J. B. Colligan and Charles, the Leland Colligan family, and the Annie Terral family went to Grand Coteau Sunday to attend a family reunion given for Sister Luticlias by the Sisters of the Sacred Heart Convent.

Mrs. Terral spent Saturday night at Vidrine with the C. J. Bogard family. She also visited a daughter, Mrs. Mary Lou Campbell, at Scott.

Mardi Gras set

The Catholic Daughters of Hackberry will hold a Mardi Gras social at the Catholic Hall Sunday, Feb. 21 at 10:30 a. m. until ?

Bingo will be played and cold drinks and sweets will also be available.

Grand Lake 4-H Clubs

A combined meeting of the Jr. and Sr. 4-H Clubs was held Friday, Feb. 12.

Jo Ellen Hebert, Jr. president, presided. Mike Beard and Terry Cox led in the pledges.

Roll call and minutes were read by Pam Duhon. Lisa Hebert gave the treasurer's report. Mark Chesson gave a report on coming activities and leader, Mrs. Albert Guidry, discussed these with the group.

A program on Citizenship was given by Suzie Robicheaux, Christine Chesson, Terry Bean, Andy Ogea and Mary Jane Hinton. Project reports were given by Terry Cox, James Cox, Mike Faulkner, Mark Chesson, Lisa Hebert, Wayne LeDoux, Beverly Cox, Terry Beard and Mike Beard.

Discussion was held on raising funds. A report was made by the fund raising committee who met with Mr. Duhon.

Agent Uland Guidry, gave a demonstration on pruning trees and bushes.

Leaders attending were Mrs. Albert Guidry and Leon Duhon.

Reporter,
Mark Chesson

FHA girls of month are chosen

The Grand Lake FHA held their monthly meeting Feb. 8. The officers elected Girl of the Month for November, December and January.

For November Diana Duhon was elected. Diana is an active member in the FHA Club. She was eligible for Girl of the Month by the points she earned in participating in FHA activities.

Paula Nunez was elected for December. She is parish song leader and she is the local FHA reporter.

For January, Debbie Precht was elected. She also is very active in FHA and is the local FHA treasurer.

The Grand Lake FHA is selling raffle tickets for a portable tape player to raise money for its activities.

The 1970-71 parish officers were elected from our club. They are Brenda Demary, president, Debbie Precht secretary and Brenda Taylor, treasurer.

COLORED NEWS

By LEE J. HARRISON

Gulf Coast Chapter No. 143 held its annual Valentine party at 5 p. m. Sunday in the home of Mr. and Mrs. Alex Bishop.

Lee J. Harrison presented Valentine candy to the widows of the Order of the Eastern Star.

Mrs. Harrison spoke to the group on "The Need for Love and Moral Revival in a Perplexed World."

Punch and cookies were served to those attending.

Mrs. Frances Jamary and Mrs. Lillie Harrison visited Mrs. Emma Frank in Galveston, Texas, Sunday.

Mrs. Irene Bartie is visiting Mr. and Mrs. George Baker in Houston, Texas.

Mrs. Susie LaBalle, H. C. and Rudolph Bartie, Sr. attended the funeral of Mrs. Hannah Williams in Abbeville, Sunday.



VISITING KC members from Sulphur at the Cameron KC Council meeting recently were: left to right, Ludren Darbonne, district deputy; Myron LaFargue, district insurance agent, A. J. Goodfriend, and Cameron K. of C. Grand Knight Earl Mouton.

Stock purchasers are thanked in parish

Purchasers of 4-H and FFA animals at the sale held following the Cameron parish junior livestock show recently have been thanked by 4-H and FFA leaders for this encouragement that they have given the youngsters.

Exhibitors and the firm or individual who purchased their animals were as follows:

STEERS

Larry Myers, Grand Champion, Calcasieu Marine bank; Jeff McCall, Reserve Champion, Crain Brothers; Cecil Myers, Grand Champion Angus, Cattlemen & Farm Bureau; Roxanne Myers, Champion Hereford, Micelle Packing Co.; Ricky Guidry, Reserved Champion Angus, Steed Fish Co.; A. J. Labove, Jennings Production; David Hinton, Devall Towing & Boat Ser.; Jean McCall, George Theriot; Jamie McCall, Choupique Ranch; Mike McCall, Cox Brothers; Christine Powers, Micelle's Commission Yd.

MARKET HOGS

Cindy Morris, Grand Champion, Jeff Davis Electric; Jody McCall, Reserve Champion, Hackett & Bailey; Stephen Lower, Creole K.C.; Denise McCall, Gordon Nunez; Mike McCall, G. Chenier Am. Legion; Paula Bufford, Nunez Boat Service; Jimmie McCabe, Hebert Abstract Co.; Becky Morris, Jerry Jones; Phillip Lowery, Mrs. E. L. Lowery; Jody McCall, Cal-Cam Tractor Co.; David Hinton, Joe Sanner; Becky Morris, Roy Bailey; Wayne Welch, Joe Sanner; Glen Vincent, Mrs. C. A. Riggs; Darrell Schexnider, Mrs. James Cox; Carroll Soirez, Mrs. Jo Dean Sanner.

FAT LAMBS

Russell Savoie, Grand Champion, Marcantel Feed Store; Cathy Penny, Reserve Champion, Hackberry Fire Dept.; Cathy Penny, Champion, Southdown, Bill Penny; Beverly Cox, Reserve Champion, Southdown, 4-T Ranch-Don Mathieson; George Shove, Reserve Champion Hampshire, Miller Bros. Mobile; Tonia Penny, Reserve Champion all other breed, Dr. LaClour - Oakdale; Cathy Penny, Bill Penny; Jimmie McCabe, Cagle Chevrolet; Gerald Mouton, Gulf Coast Supply; Patrick Primeaux, DeQuincy Livestock; David Hinton, Boudoin Bros. Esso; Elizabeth Shove, Boudoin Richard; Lana Theriot, Lynex Richard; Randalin Crain, A. H. Crain; Tonia Penny, Cameron Drug Store; Vernon Primeaux, Trosclair Canning Co.; Staffie Richard, DeQuincy Livestock; Stephen Lowery, Crain Brothers; Ricky Guidry, Kild Motor Co.; Becky Morris, Savoie Lumber Co.; Cindy Nunez, Dyson Lumber Co.; Mike Chesson, Claude Eagleson; Denise McCall, J. B. Jones; Ricky Guidry, Tarter's Grocery; Mike McCall, Atteberry International; Mark Chesson, Malzoon Hebert; Diane Doland, Cameron Marine Service; Cindy Morris, Pearson Motor Co.; Cindy Morris, Lake Acre Farm, Diane Doland, D. Y. Doland Farms; Patrick Lowery, Isaac White; Vicky Savoie, Boudoin Richard; Jean Lowery, Hackberry Hunting Club; Wayne LeDoux, Father Sonnier; Mona Nunez, C. A. Riggs, Mona Nunez, Dr. J. B. Colligan; Yolanda Seay, Devall Towing & Boat Service; Terry Beard, Best Bet Brand Feed Co.; Denise McCall, Crain Brothers; Byron Hebert, George Theriot; Terry Beard, Lake Charles Crain; Cynthia Primeaux, J. Berton Daigle; Shayne Hinton, Mrs. Annie Meaux; Robbie Seay, Lyle Crain; Christine Powers, Cameron Pilot; Yolanda Seay, Devall Towing & Boat Service; Tammy Seay, Comeaux Welding.

Island Cocoa

The Portuguese island of Sao Tome off the west coast of Africa is one of the leading exporters of the cocao bean, used to make chocolate.



Wizard Tillers Now In
Also
Power Mowers, Garden Tools
Western Auto Associate Store
Phone PR 5-5369 Cameron

Need Carpet or Draperies?



Call 433-1324 Lake Charles Collect

501 Nylon Carpet
Installed with pad - $6.95 per yard
Draperies
Re-upholstery
Steam Clean Carpet in Your Home
Financing Available -- Free Estimate
Custom Carpet Service
In Business at the same location 20 years!
1530 6th Ave. Lake Charles 433-1324

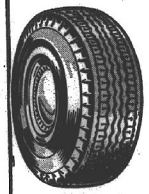

ATLAS TIRES
Your old tires are worth money. We buy the unused mileage in them and you get the terrific ATLAS Plycron CUSHION-AIRE TIRES for thousands of miles of "Happy Motoring"
COMPARE OUR LOW PRICES
See Your Favorite Cameron Parish Esso Dealer
Boudoin & Richard
Esso Products Distributors

JIM GARDINER . . .
. . . invites all of his friends from Cameron to come by and see him at . . .
SHETLER LINCOLN MERCURY
322 E. Prien Lake Rd., Lake Charles
SALES & SERVICE

WE CAN HELP YOU
look forward to a new home . . .



Has "tight money" been keeping you and your family from owning your own home? Good news. Now we can make more Mortgage Loans. We're happy . . . because we want to help more people buy or build. And you'll be happy . . . in your new home. Come in, soon.

HOW WE HELP YOU . . .
• Making Mortgage Loans is a major part of our business. We know how.
• Years of experience help us advise you in the selection of a home that meets all of your needs.
• Personal interest in your family.

CALCASIEU SAVINGS AND LOAN ASSOCIATION
Cameron Office
Roux Building Marshall Street



NEW OFFICERS of the Swee club are, left to right: Mrs. Al J. D. Pruge, vice-president; M tary; Mrs. Larry Eagleson, trea Granger, reporter. (Photo

CAMERO

By MRS. GEOR

Mrs. Jack Drost of Sulphur visited Mrs. Buster Welch. Mrs. Drost and Mrs. Welch visited Mrs. Tillie Mudd recently.

Buster LaBove of Beaumont visited Mrs. Elroy LaBove recently. He also visited in Big Lake with Mr. and Mrs. Waybern LaBove.

A speedy recovery to Bennie Corbello, Jr. who has been ill and is home now recovering.

Mrs. Doll Corbello is in a Houston hospital for her check up.

Archie Roux is supposed to undergo major surgery again Tuesday or Wednesday of this week in a Houston hospital.

G. B. Kornegay is also still in a Houston hospital and is improving.

Mrs. Adam Sunlese of Lafayette, Mr. and Mrs. Lynn Savoie and Mr. and Mrs. Ben Mudd of Lake Charles, Mr. and Mrs. Snookum Donahue of Johnson Bayou were recent visitors of Mr. and Mrs. Jimmie Savoie.

Mr. and Mrs. Bill Williamson, Kevin and Shania visited in Lafayette with Mr. and Mrs. R. A. Williamson. Kevin is spending a couple of weeks in Lafayette with his grandparents.

Mr. and Mrs. McDonald (Bozo) Nunez of Fort Arthur visited Mrs. Allie Henry and Phil recently. Mrs. Nunez and Phil spent last weekend in Abbeville with Mr. and Mrs. Doris Hebert and family.

AH
This year skippe
STERNCRAFT or T
from Fenley's Sport
Complete boat, m
package deals to ch
First in dependal
FINLEY'S SPORTI
213 GILL
LAKE CHARLES, LO
Phones 436-94

Could You Replace Your Home If Fire Struck Now?
If fire struc
ment costs co
Your insurance
reviewed and
See us for full
Car
Insuran
J. B. Jones, J
Telephone PR5
or PR5



NEW OFFICERS of the Sweetlake home demonstration club are, left to right: Mrs. Albert Guidry, president; Mrs. J. D. Fruge, vice-president; Mrs. Charles Precht, secretary; Mrs. Larry Eagleson, treasurer; and Mrs. Wasey Granger, reporter. (Photo by Mrs. Charles W. Hebert)

CAMERON NEWS

By MRS. GEORGE NUNEZ

Mrs. Jack Drost of Sulphur visited Mrs. Buster Welch. Mrs. Drost and Mrs. Welch visited Mrs. Tillie Mudd recently.

Buster LaBove of Beaumont visited Mrs. Elroy LaBove recently. He also visited in Big Lake with Mr. and Mrs. Wayburn LaBove.

A speedy recovery to Bennie Corbello, Jr. who has been ill and is home now recovering.

Mrs. Doll Corbello is in a Houston hospital for her check up.

Archie Roux is supposed to undergo major surgery again Tuesday or Wednesday of this week in a Houston hospital.

G. B. Kornegay is also still in a Houston hospital and is improving.

Mrs. Adam Sturlese of Lafayette, Mr. and Mrs. Lynn Savoie and Mr. and Mrs. Ben Mudd of Lake Charles, Mr. and Mrs. Snookum Donahue of Johnson Bayou were recent visitors of Mr. and Mrs. Jimmie Savoie.

Mr. and Mrs. Bill Williamson, Kevin and Shania visited in Lafayette with Mr. and Mrs. R. A. Williamson. Kevin is spending a couple of weeks in Lafayette with his grandparents.

Mr. and Mrs. McDonald (Boze) Nunez of Port Arthur visited Mrs. Allie Henry and Phil recently. Mrs. Nunez and Phil spent last weekend in Abbeville with Mr. and Mrs. Doris Hebert and family.

Welcome back to Cameron, Mr. and Mrs. E. Tate, Earl and Tommy Dean. The Tates moved to Lake Charles after Hurricane Audry. They are now living in Mr. and Mrs. Rodney Guilbeau's house. Mrs. Tate is the former Margurite Murphy.

Sp4 James Trahan, who was to be sent to Vietnam, is now going to Germany. He was given another week's leave and flew back home. He will have to be in New Jersey Sunday.

Happy birthday to Debra Isgitt, who was 14 years old Feb. 6. Her grandmother Mrs. Tillie Mudd and Mr. and Mrs. W. C. Wismer of Baytown, went to Houston Feb. 8 to help Deb celebrate.

SLUMBER PARTY

Those helping Stella Louise Abrahamsen celebrate her 14th birthday with a slumber party were: Liz Richard, Judy Dupuis of Grand Chenier, Cindy Morris of Creole, Sally Elmore and Helen Taylor of Cameron, and her sister Inga Marie. They all enjoyed refreshments of sandwiches, cake and cold drinks.

Happy birthday to Mrs. Hubert Emma Theriot, who was 94 years young the 10th of Feb. We wish you many more happy birthdays.

Mr. and Mrs. R. H. Boyd of Lafayette visited Mrs. Flora Bellanger last week.

Mr. and Mrs. Lazan Manuel of Basile, spent the weekend with Mrs. Tillie Mudd and Mrs. Amadie LaBove. The Manuels, Mrs. Mudd and Mrs. LaBove visited on Grand Chenier with Mr. and Mrs. Irvin (Joe) LaBove, who is very ill. They also visited Mrs. Nancy Murphy.

Mrs. Elaine LeBlanc and Mrs. Laura Bonsall of Hackberry visited Mrs. Dellino LaBouef, Mr. and Mrs. Earl Mouton, and Mr. and Mrs. Floyd Kelley last week.

Mr. and Mrs. John Nettles visited in Port Arthur last week with Mr. and Mrs. Roy Murphy.

Mr. and Mrs. Terry Theriot are sporting a new 1971 Comet.

Visiting Mrs. Emma Theriot Saturday were Mrs. Rosie Haymark, Mrs. Willie Henry and Betty Henry of Lake Charles. Sunday Mr. and Mrs. Raymond Bonsall of Port Arthur and Mrs. Dellino LeBouef all brought birthday gifts to Mrs. Theriot.

Mr. and Mrs. Butch Watts and boys of New Iberia spent the weekend with the Brown Watts and the Fletcher Millers.

Mr. and Mrs. Floyd Kelley and girls, Mrs. Judy Savoie and Maurie, visited in New Orleans with Mr. and Mrs. Bill Elliot, Denise and new baby, Elizabeth, and Janice Savoie.

Happy birthday to Bill Roux who is 85 years young on Feb. 18.

Mrs. Willie LaBove and girls of Sabine Pass visited Mrs. Amadie LaBove Saturday.

Mrs. Annie Swindell is spending awhile in North Carolina with her mother.

Parish day planned by FHA group

The Cameron Parish FHA Executive meeting was held Jan. 28 at the Cameron School Board office in Cameron. The meeting was called to order by the president, Gwen Reasoner.

The minutes were read by Secretary Glenda Schexnider.

The annual FHA Parish Day was planned.

Present at the meeting were Gwen Reasoner, Glenda Schexnider, and Linda Ravia of Hackberry; Peggy Kelley, Diane Broussard, and Mitzi Savoie of South Cameron; Brenda Demarie and Paula Nunez of Grand Lake.

Also present were Mrs. J. C. Reina of South Cameron, Mrs. Ladd Wainwright of Grand Lake and Mrs. Parker of Hackberry.

Peggy A. Kelley, reporter

4-H Club News

Johnson Bayou

Leslie Prescott presided over the monthly meeting of the Johnson Bayou 4-H Club. He reported that the club had collected $33.60 from the sale of seed, a club project.

It was reported that the team of Leslie and Michael Prescott had placed third in the parish Soil and Water Demonstration contest. The two brothers also won many trophies and ribbons at the Livestock show in Hackberry.

It was announced that the Diary Foster contest will be judged at the March meeting of the club. Details of the contest were given to club members. Record books are due March 17 with Parish Achievement Day being held April 3 in Hackberry. The Favorite Food Show will be March 27 in Cameron.

Hackberry

The Hackberry Sr. 4-H Club held a Valentine party for the teachers of Hackberry High on Feb. 12. Cake and punch were served. The cake were made by Barbara White and Paula Hebert and punch by Cheryl Domingue.

The Sr. 4-H'ers who helped serve were: Denice Barbier, Cheryl Domingue, Linda Constance, Wanda Croker, Barbara White, Mona Nunez, Debra Desadier, Tonia Penny, JoAnn Kershaw, Katie Andrus and Paula Hebert.

Reporter,
Paula Hebert

More winners

Here are the rest of the winners in the recent Cameron parish junior livestock show:

Champion Junior Hog Showman - Cindy Morris
Reserve Champion Junior Hog Showman - Jimmie McGehee
Senior Hog Showmanship (Girls 14 and over) 1, Paula Bufford
Senior Hog Showmanship (Boys over 14) - 1, David Hinton; 2, Jody McCall; 3, Stephen Lowery; 4, Wayne Welch
Champion Senior Hog Showman - David Hinton
Reserve Champion Senior Hog Showman - Jody McCall

Sweepstakes award winners for the best overall exhibits of the show were:

Junior Sweepstakes - Cindy Morris, Creole
Senior Sweepstakes - Ricky Guidry, Grand Lake

The Sweepstakes Awards are provided by the Olin Chemical Corporation of Lake Charles.

Project reports were given by: Gay Manuel, Insects; Juanita Jinks, dogs; Michael Prescott, poultry and a handicraft demonstration. Cecilia Gaspard gave a demonstration on making a candle holder and Gloria demonstrated making a purse. Penny Schaller explained the procedure to follow when you are involved in an auto accident.

Winners in exhibits entered for club achievement day were:

Clothing - Juanita Jinks, blue ribbon.

Foods - Juanita Jinks, blue ribbon; Cecilia Gaspard, blue ribbon.

Handicraft (girls) - Juanita Jinks, 3 red ribbons, 3 blue ribbons; Gloria Landry, 1 blue ribbon; Celeste Landry, 1 blue ribbon, Cecilia Gaspard, blue ribbon.

Record Books (Girls) - Cecilia Gaspard, blue ribbon.

Grand Award for the girls went to Cecilia Gaspard for records and handicraft, and Juanita Jinks for clothing.

Boys entries were:

Electrical - Timothy Istre, red ribbon; Paul Young, blue ribbon.

Handicraft - Leslie Prescott, 5 blue ribbons, 1 red ribbon; Gary Manuel, 1 blue ribbon; Michael Prescott, 5 blue ribbons, 2 red ribbons.

Record Books - Leslie Prescott, blue ribbon; Michael Prescott, blue ribbon.

Grand Award for boys went to Leslie Prescott for record book and crafts.

GRAND CHENIER NEWS

Sympathy extended

By ELORA MONTIE

Sympathy is extended to the folks of Lake Charles who suffered damage from the tornado Friday night. To the many folks in our area it resembled the trace of Hurricane Audrey with the exception of all the water.

Something new was added to the viewers in our area this past week. A large red valentine with many small red valentines could be seen in the picture window of Mr. and Mrs. Evans Mhire.

The Ervin Bonsalls have been busy building a double garage and utility room to the back of their home.

Spending the weekend at the Henry Roys were Carroll Griffith and Faye Fontenot of Lake Charles.

New vehicles on the Chenier within the past week are a 1971 Ford purchased by Mrs. Charles Richard, a 1971 Chevrolet green station wagon purchased by Mr. and Mrs. Paul Felio and a 1971 Pontiac purchased by Mrs. Corrine Canik. Mrs. Canik had the misfortune of her car catching on fire and burning on her way home from Lake Charles Friday near Sweedale.

Joe (Irving) LaBove is still very ill at his home here.

VISITORS

Mr. and Mrs. Walter Dupuis of Grand Chenier and Mr. and Mrs. Marion Primeaux of Creole visited with Mr. and Mrs. Comeaux and Mr. and Mrs. Edwin Mhire in DeRidder Saturday. On their way home they visited the H. D. Primeaux's in Lake Charles.

Mr. and Mrs. Gilford Miller and Cheryl spent Friday night with Mr. and Mrs. Fred Bult in Lake Charles. Saturday they attended the twirling contest held at the Westlake High School. Cheryl and Liz Richard took part in the contest.

Hubert and Mrs. Joe Miller spent Sunday with Mr. and Mrs. Fred Bult in Lake Charles. Mrs. Bult prepared a birthday dinner for her brother Hubert.

Miss Marilyn Miller of New Orleans spent the weekend with her sister, Mrs. Emily Theriot in their home here.

Spending the weekend with Mr. and Mrs. D. Y. Doland and family were the Curtis Richards of Orange, Tex.

Mrs. Edgar Broussard of Pacific Groves, Calif. is spending some time with her mother here after attending the funeral of her father, Henry Swire.

Mr. and Mrs. Debra Dupule of Lake Charles visited relatives and friends here Monday.

Mrs. Charles Richard and Ione Zampini had visiting them this weekend Ione's sister, Mrs. C. B. (Teresa) Creed of Port Arthur, Tex.

Mr. and Mrs. Lee Nunez, Jr. and family spent the weekend in Roseline visiting Mrs. Nunez's parents.

Visiting relatives here over the weekend were Mr. and Mrs. Grady McCall and Mr. and Mrs. H. W. McCall all of Beaumont, Tex.

Mrs. Henry LeBouef of Sulphur visited with Mr. and Mrs. Jeff Nunez during the weekend.

Mr. and Mrs. Dewey Comeaux of Port Neches, Tex., visited relatives here Sunday.

4-H family night is set

Grand Lake 4-H family night originally planned for Feb. 19 has been changed to March 15, according to Mrs. Albert Guidry, local leader. This will give more time for the 4-H members to work on exhibits.

Guest speaker will be Sgt. Clarence Barton on safety and first aid.

Scotsman Ice Machines
SALES AND SERVICE
ALSO REFRIGERATION SERVICE
Residential-Commercial-Industrial
BOAT REFRIGERATION
Automobile Air Conditioning
Ammonia Processing
PHONE 775-5163, Cameron
Doxey Refrigeration Service
Waldon Doxey, Owner

Wedding ANNOUNCEMENTS AND INVITATIONS...
WE HAVE MANY SAMPLES FROM WHICH TO CHOOSE
Wedding announcements, napkins, matches, etc. Also Gold and Silver announcements. Engraved or printed.
FURNITURE-MACHINES-PRINTING
Cameron Office Supply
Phone 775-5572—Mr. and Mrs. E. J. Dronet

AHOY !
This year skipper you own OUACHITA, STERNCRAFT or TARPON fishing boat from Fenley's Sporting Goods, Inc.
Complete boat, motor and trailer package deals to choose from!
First in dependability -- "Johnson"
FINLEY'S SPORTING GOODS, INC.
213 GILL STREET
LAKE CHARLES, LOUISIANA 70601
Phones 436-9439/436-7957

INSURANCE OF ALL KINDS
Let us help you with your insurance needs
NUNEZ INSURANCE AGENCY
Garner Nunez
E 8-3354 G. Chenier

ANNOUNCING THE OPENING OF
Cameron Parish Farm Supply
Located next to drug store, Hackberry.
Winston Constance
Owner
Open 7:30 to 5
Mon. thru Sat.
Best Bet and Big Four Feeds for Livestock & Medical Supplies.
Phone RO 2-4411

Could You Replace Your Home If Fire Struck Now?
If fire struck now, the replacement costs could be staggering. Your insurance coverage should be reviewed and updated — soon. See us for full protection.
Cameron Insurance Agency
J. B. Jones, Jr. - Leslie Richard
Telephone PR5-5714, PR5-5715 or PR5-5416

YOUR BEST BUY
SHERWIN-WILLIAMS PAINTS
YOUR HOME DESERVES THE BEAUTY AND PROTECTION OF Top-Quality Paints
Sherwin-Williams Paints are the standard of quality throughout the world
THE SHERWIN-WILLIAMS CO.
• HARDWARE • PAINT • PLUMBING SUPPLIES • ELECTRICAL SUPPLIES & FIXTURES
GENERAL CONTRACTING
DYSON LUMBER & SUPPLY COMPANY
PR 6-5327 CAMERON

Free power steering and brakes
Special Ford Torino 500
Order your "special" with a vinyl roof, wheel covers, whitewalls, special interior/exterior trim, special color . . . get the free power steering. Also add air conditioning, tinted glass, visibility group, deluxe seat belts . . . get the free power brakes, too!

Now! Torino joins White Sale lineup... Luxury equipped.
If you want a memorable deal on any size Ford, the time to buy is now. Here's why:
It's White Sale time at your Ford Dealer's! That means you can now own any car in the line . . . Pintos, Mavericks, Mustangs, LTD's, anything . . . all at very special values. It even includes the big free offer on special Torinos and Galaxies explained in this ad. But don't delay . . . this is a limited-time offer.
Pinto . . . the biggest-selling little newcomer! 75 hp. (100, opt.). Got over 25 mpg in simulated city/suburban driving. More everything than economy imports yet right-with-the-imports priced.
Free power steering and brakes
Special Ford Galaxie 500
Right now, you can get the same free deal on a Galaxie as you can on the Torino described above. And it's one of the smartest, quietest Galaxies ever!
YOUR FORD DEALER IS A PUSHOVER
Ford Dealers 7TH ANNUAL White Sale
Henderson Ford, Inc.
LAKE CHARLES
1201 LAKE SHORE DRIVE
Ford
436-0511

RESOLUTION

A Resolution ordering and calling a special election to be held by the School Board of the Parish of Cameron, State of Louisiana, to authorize the levy of a special tax in Cameron Parish, Louisiana, and making application to the State Bond and Tax Board in connection therewith.

BE IT RESOLVED by the Cameron Parish School Board

SECTION I: That subject to the approval of the State Bond and Tax Board, and under the authority conferred by Article X, Section 10 and Article 12, Section 15 of the Constitution of the State of Louisiana for the year 1921, and other constitutional and statutory authority supplemental thereto, a special election be and the same is hereby called and ordered to be held in the Parish of Cameron, State of Louisiana, on Saturday, March 20, 1971, between the hours of six (6:00) o'clock a.m., and eight (8:00) o'clock p.m., in compliance with the provisions of Section 1181 of Title 18 of the Louisiana Revised Statutes of 1950 (R.S. 18:1181), and that at said special election there shall be submitted to the electors of Cameron Parish, Louisiana, qualified and entitled to vote at said election, under the Constitution and Laws of the State of Louisiana, the following proposition, to-wit:

SHALL THE SCHOOL BOARD OF THE PARISH OF CAMERON, STATE OF LOUISIANA, LEVY A SEVEN (7) MILL TAX ON ALL PROPERTY SUBJECT TO STATE TAXATION IN CAMERON PARISH FOR A PERIOD OF TEN (10) YEARS, COMMENCING WITH THE YEAR 1971, FOR THE PURPOSE OF PROVIDING ADDITIONAL FINANCIAL SUPPORT TO PUBLIC SCHOOLS OF CAMERON PARISH, LOUISIANA.

SECTION II. That there shall be published in the "Cameron Pilot", a weekly newspaper published in the Parish of Cameron, State of Louisiana, and being the official journal of Cameron Parish, Louisiana, for thirty (30) clear days in accordance with law, notice of said special election, which notice shall be substantially as follows:

NOTICE OF SPECIAL ELECTION

Pursuant to the provisions of a resolution adopted by the Cameron Parish School Board, State of Louisiana, on January 11, 1971, notice is hereby given that a special election will be held in the Parish of Cameron, State of Louisiana, on Saturday, March 20, 1971, and that at said election there will be submitted to the electors of said Parish, qualified and entitled to vote at said election under the Constitution and Laws of this State, the following proposition, to-wit:

SHALL THE SCHOOL BOARD OF THE PARISH OF CAMERON, STATE OF LOUISIANA, LEVY A SEVEN (7) MILL TAX ON ALL PROPERTY SUBJECT TO STATE TAXATION IN CAMERON PARISH FOR A PERIOD OF TEN (10) YEARS, COMMENCING WITH THE YEAR 1971, FOR THE PURPOSE OF PROVIDING ADDITIONAL FINANCIAL SUPPORT TO PUBLIC SCHOOLS OF CAMERON PARISH, LOUISIANA.

That said election will be held at the following polling places:

Precinct One, Ward One at American Legion Hall, Grand Chenier

Precinct Two, Ward One at Klondike Community Center

Precinct One, Ward Two at East's Garage, Grand Chenier

Precinct Two, Ward Two at Theophile Conner's, Creole, La.

Precinct One, Ward Three at Voting Machine Annex, Cameron

Precinct Two, Ward Three at Knights of Columbus Hall, Creole

Precinct One, Ward Four at Grand Lake High School

Precinct Two, Ward Four at Sweet Lake Recreation Center

Precinct One, Ward Five at Johnson Bayou High School

Precinct One, Ward Six at Hackberry Recreation Center, Hackberry

Polls will open at six (6:00) o'clock a.m., and close at eight (8:00) o'clock p.m., in compliance with the provisions of law, and the following named persons, all of whom are registered voters, have been designated as Commissioners and Clerks of election, respectively, at the said polling places, viz:

Precinct One, Ward One at American Legion Hall, Grand Chenier:

Mrs. Ruby Mhire, Commissioner
Mrs. Lennis Richard, Commissioner
Mrs. Mable Miller, Commissioner
Miss Elora Montie, Clerk

Precinct Two, Ward One at Klondike Community Center:

Mrs. Ira Melancon, Commissioner
Mrs. Phillip Broussard, Commissioner
Mrs. Elsworth Broussard, Commissioner
Mrs. Donald David, Clerk

Precinct One, Ward Two at East's Garage, Grand Chenier:

Mrs. William Kelley, Commissioner
Mrs. Dudley Mayard, Commissioner
Mrs. Thomas Broussard, Commissioner
Mrs. Garner Nunez, Clerk

Precinct Two, Ward Two at Theophile Conner's; Creole, Louisiana

Mrs. Thomas Duhon, Commissioner
Mrs. Whitney Theriot, Commissioner
Mrs. Traville Broussard, Commissioner
Mrs. Leon Richard, Clerk

Precinct One, Ward Three at Voting Machine Annex; Cameron, Louisiana

Mrs. Charles Rogers, Commissioner
Mrs. Hazel Dronet, Commissioner
Mrs. Bessie Pichnic, Commissioner
Monroe LeBoeuf, Clerk

Precinct Two, Ward Three at Knights of Columbus Hall, Creole, Louisiana

Horace Montie, Commissioner
Mrs. Carl Reon, Commissioner
Mrs. Tom Mudd, Commissioner
John H. Montie, Clerk

Precinct One, Ward Four at Grand Lake High School

Mrs. Ella Fontenot, Commissioner
Mrs. Bonnie Brank, Commissioner
Mrs. Lena Farque, Commissioner
Mrs. Walter LeBleu, Clerk

Precinct Two, Ward Four, Sweet Lake Recreation Center

Mrs. Dupre Guidry, Commissioner
Mrs. Mack Broussard, Commissioner
Mrs. Charles Hebert, Commissioner
Mrs. Charles Precia, Clerk

Precinct One, Ward Five, Johnson Bayou High School

Mrs. Claude Rutherford, Commissioner
Mrs. J. B. Constance, Commissioner
Mrs. Vernie Trahan, Commissioner
Henry Guy (Bud) Trahan, Clerk

Precinct One, Ward Six at Hackberry Recreation Center, Hackberry, La.

Mrs. Predine Hinton, Commissioner
Mrs. Patricia Poole, Commissioner
Mrs. Laura Bonsall, Commissioner
Mrs. Hilda Domingue, Clerk

The said special election will be held in accordance with the provisions of Part II, Chapter 4, Title 39 of the Louisiana Revised Statutes of 1950, as amended by Act 277 of the Regular Session of the Louisiana Legislature for the year 1970, and the officers appointed to hold said election, or such substitutes therefor as may be selected and designated in compliance with Section 505 of Title 39 of the Louisiana Revised Statutes of 1950 (R.S. 39:505), will make due returns thereof to the Cameron Parish School Board, Parish of Cameron, State of Louisiana. Assessed valuation will not be voted in this election. Voting machines will be used and all qualified electors will be entitled to vote.

NOTICE IS HEREBY FURTHER GIVEN that said Cameron Parish School Board, Parish of Cameron, State of Louisiana, will meet at its regular meeting place on Monday, March 22, 1971, at 10:00 o'clock A.M. and will then and there in open and public session proceed to examine and count the votes, examine and canvas the returns and declare the result of the said election.

THUS DONE AND SIGNED, at Cameron, Louisiana, on this the eleventh (11th) day of January, 1971.

/s/ PERCY DAVID, PRESIDENT
CAMERON PARISH SCHOOL BOARD

ATTEST: /s/ W. J. MONTIE, SECRETARY
CAMERON PARISH SCHOOL BOARD

SECTION III: That this said School Board shall meet at the regular meeting place, on Monday, March 22, 1971, at 10:00 o'clock A.M., and shall then and there in open and public session proceed to examine and count the votes, examine and canvas the returns and declare the result of said election.

SECTION IV: That the polling places set forth in the foregoing Notice of Special Election and situated within the limits of Cameron Parish, Louisiana, be and the same are hereby designated as the polling places at which to hold said election, and the persons named in said Notice of Special Election, all being registered voters of Cameron Parish, Louisiana, be and they are hereby appointed as Commissioners and Clerks of election, respectively, to serve at the polling places as indicated.

SECTION V. That the officers above designated, or such substitutes therefor as may be selected and designated in compliance with Section 505 of Title 39 of the Louisiana Revised Statutes of 1950 (R.S. 39:505), shall hold the special election to conform with the provisions of Part II, Chapter 4, Title 39 of the Louisiana Revised Statutes of 1950, as amended by Act 277 of the Regular Session of the Louisiana Legislature for the year 1970, and make due returns of the said election for the said election for the meeting of this Cameron Parish School Board to be held serve at the polling place on Monday, March 22, 1971, at 10:00 o'clock A.M. Assessed valuation shall not be voted in this election. Voting machines shall be used and all qualified electors shall be entitled to vote in this election.

SECTION VI: That the Secretary be and he is hereby empowered, authorized and directed to arrange for and to furnish to the said election officers, in ample time for the holding of said election, the necessary equipment, forms and other election paraphernalia essential to the proper holding of said election.

SECTION VII: That certified copies of this resolution shall be forwarded to the Secretary of State, the State Custodian of Voting Machines, the Clerk of Court and Ex-Officio Parish Custodian of Voting Machines in and for the Parish of Cameron, Louisiana, and the Registrar of Voters in and for said Parish as notification of the special election herein called in order that such may prepare said election and perform their respective functions as required by law.

SECTION VIII: That application be and the same is hereby formally made to the State Bond and Tax Board, Baton Rouge, Louisiana, for consent and authority to hold a special election in the Parish of Cameron, State of Louisiana, as herein provided, and in the event said election carried, for further consent and authority to levy the tax provided for by said proposition.

SECTION IX: That a certified copy of this resolution shall be forwarded to said State Bond and Tax Board by the Secretary of the Cameron Parish School Board with a letter requesting the prompt consideration and approval of this application.

This resolution having been submitted to a vote, the vote thereon was as follows:

YEAS: Percy David, Lee J. Conner, Preston Richard, Mervyn L. Taylor, Alvin Trahan, Mrs. Johnnie Mae Riggs

NAYS: NONE

NOT VOTING: NONE

ABSENT: NONE

And the resolution was declared adopted on this the 11th day of January, 1971.

APPROVED: /s/ PERCY DAVID, PRESIDENT
CAMERON PARISH SCHOOL BOARD

ATTEST: /s/ W. J. MONTIE, SECRETARY

I HEREBY CERTIFY That the foregoing is a true and correct copy of resolution adopted by the Cameron Parish School Board in regular session convened on Monday, January 11, 1971.

/s/ W. J. MONTIE, SECRETARY
CAMERON PARISH SCHOOL BOARD

Run: Jan. 29, Feb. 5, 12, 19, 26, Mar. 5

NOTICE FOR BIDS

Sealed proposals for the construction of the following project will be received by the East Cameron Port Commission of the East Cameron Port, Harbor and Terminal District, Grand Chenier, La., until 11 a.m., Friday, Feb. 19, 1971 in the Courthouse Annex, Police Jury Room, Cameron, La. for the construction of the Mermentau River-Gulf of Mexico Navigational channel, complete with stone dikes and navigation aids system.

Plans, specifications, form of bid, form of contract, plans and specifications and form of bid bond and performance bond may be examined at the following:

Courthouse Annex Building, Cameron, La.; Hackett & Bailey, Architect & Civil Engineers, 1440 West McNeese St., Lake Charles, La.

Copies may be obtained at the offices of Hackett & Bailey located at the above address upon payment of $35 for each set, said cost not to be refunded.

The owner reserves the right to reject any and all bids and to waive any and all informalities.

Each bidder must deposit with his bid security in the amount, and form and paid subject to the condition provided in the general conditions.

No bid may be withdrawn within 90 days after the actual date of the opening thereof.

East Cameron Port Commission
of the East Cameron Port, Harbor
& Terminal District, Grand Chenier, La.

Arnold C. Jones, Secretary
Run Cameron Pilot - Jan. 29, Feb. 5, 12 & 19

$195,000
GRAVITY DRAINAGE DISTRICT NO. 3
of the
PARISH OF CAMERON
LOUISIANA
GRAVITY DRAINAGE BONDS

Sealed bids will be received by the Commissioners of Gravity Drainage District No. 3 of the Parish of Cameron, Louisiana, at the Cameron Parish Police Jury Annex, Cameron, Louisiana, for the purchase of $195,000 bonds of said District on the 1st day of March, 1971, at 10:00 o'clock a.m., CST., at which time the bids will be opened and considered.

The bonds will be dated March 1, 1971, of the denomination of $1,000, each, will be coupon bonds, payable to bearer, and will mature serially, without option of prior redemption, on March in each of the years and in the amounts as follows:

	Principal
1972	$ 5,000
1973	6,000
1974	6,000
1975	6,000
1976	7,000
1977	7,000
1978	8,000
1979	8,000
1980	8,000
1981	9,000
1982	10,000
1983	10,000
1984	11,000
1985	11,000
1986	12,000
1987	13,000
1988	13,000
1989	14,000
1990	15,000
1991	16,000
	$195,000

Interest on the bonds will be payable March 1, 1972, and semi-annually thereafter on September 1 and March 1. Both principal of and interest on the bonds will be payable at the principal office of the Calcasieu-Marine National Bank, Lake Charles, Cameron Branch, Cameron, Louisiana, or, at the option of the holder, at the principal office of the Cameron State Bank, Cameron, Louisiana.

All bids must be unconditional. No proposal for less than all of the bonds, or for less than par and accrued interest to the date of delivery of and payment therefor, will be considered. Bidders shall name the rate or rates of interest which the bonds are to bear, to be expressed in a multiple of 1/8 or 1/20 of 1 per cent. No rate named shall exceed six per centum (6%) per annum. No bid may specify the use of split or supplemental interest coupons and a zero rate of interest may not be named. All bonds maturing on the same date must bear the same rate of interest. The bonds will be awarded to the bidder offering to purchase the same at the lowest cost to the District, such cost to be determined by deducting the amount of any premium bid from the aggregate amount of interest on all of the bonds from their date to their respective maturities at the rate or rates specified by the bidder.

Each bid must be accompanied by a certified or cashier's check for five per cent (5%) of the par value of the bonds, drawn to the order of Gravity Drainage District No. 3 of the Parish of Cameron, Louisiana, a prompt award of the bonds will be made and checks of the unsuccessful bidders will be returned immediately. The check of the successful bidder will be held until the bonds are delivered and paid for. No interest will be allowed on such check. In case the successful bidder does not comply with the terms of his bid, the check will be forfeited as liquidated damages. The bonds as soon thereafter as is reasonably possible, at Cameron Parish Police Jury Annex, Cameron, Louisiana.

The full faith and credit of the District is pledged to the payment of the principal of and interest on the bonds, and the District is authorized and required to impose and collect annually in addition to all other taxes, a tax on all the property subject to taxation by the District, sufficient in amount to pay the interest and the principal falling due each year on the Bonds.

The printed bonds, the usual closing papers, including a non-litigation certificate, together with an opinion of Wood King Dawson Love & Sabatine, attorneys, of New York, New York, as to the legality of said bonds, will be furnished to the purchaser of the bonds without cost.

The right is reserved to reject any and all bids and to waive any irregularities in any of said bids.

/s/ Joe P. Rutherford, President
Gravity Drainage District No. 4
of the Parish of Cameron, Louisiana

Run Feb. 5, 12, 19, 26

NOTICE AGAINST CLAIMS

This is to advise that the Cameron Parish School Board, in its regular session convened on Feb. 8, 1971, accepted as complete and satisfactory the work performed under contract for construction of running track at Grand Lake High School pursuant to that certain contract between the Cameron Parish School Board and Charles Miller Constructing Company.

NOTICE IS HEREBY GIVEN that any persons having claims arising out of the furnishing of labor and materials and supplies, etc., to the construction of said works should file claim with the Clerk of Court of Cameron Parish, Louisiana, on or before forty-five (45) days after the first publication hereof, all in the manner and form as prescribed by law.

After the elapse of said time, the Cameron Parish School Board will pay all sums due in the absence of any such claims or liens.

CAMERON PARISH SCHOOL BOARD
BY /s/ W. J. Montie, Superintendent

Cameron Parish Pilot: Feb. 12, 19, 26, March 5, 12, 19, 26, April 2, 1971

LEGAL NOTICE

This is to advise the Cameron Parish Gravity Drainage District No. 3, Cameron, La., in its special session convened on January 21, 1971, accepted as complete and satisfactory, the work performed under the Contract No. CC-1, Gravity Drainage District No. 3, Cameron Parish, Louisiana, pursuant to the certain contract between the Gravity Drainage District No. 3 and Mike Hooks, Inc.

NOTICE IS HEREBY GIVEN that any person or persons having claims arising out of the furnishing of labor, supplies, materials, etc. in the construction of the said works, should file said claim with the Clerk of Court of Cameron Parish, Louisiana on or before forty-five (45) days after first publication hereof, all in the manner prescribed by Law. After the elapse of said time, the Gravity Drainage District No. 3 will pay all sums in the absence of any claims or liens.

CAMERON PARISH GRAVITY DRAINAGE
DISTRICT NO. 3, CAMERON, LA.
BY: /s/ J. A. DAVIS, PRESIDENT &
CONTRACTING OFFICER

Run: Cameron Parish Pilot
Feb. 5, 12, 19, 26, March 5, 12, 19

NOTICE FOR BIDS

The Cameron Parish School Board will open sealed bids at its office in Cameron, Louisiana, at 10:00 A. M. on Monday, March 8, 1971, for the purchase of the following:

1. Filmstrip
2. Records
3. Prepared Cassettes
4. Blank Cassettes
5. Printed Educational materials
6. Teaching materials and supplies

All bids must be submitted to Cameron Parish School Board office, P. O. Box 95, Cameron, Louisiana, 70631, on or before the above time and date. Envelopes containing the bids should be plainly marked: "Bids on Educational Materials". Bid price must include 3% state sales tax and must be F. O. B. Cameron Parish School Board office, Cameron, Louisiana, 70631.

Awards will be made on the basis of the best buy as determined by the School Board and not necessarily the lowest cost.

The School Board reserves the right to reject any and all bids, and to adjust quantities and waive any formalities.

CAMERON PARISH SCHOOL BOARD
BY /s/ W. J. Montie, Superintendent

Pilot - Feb. 12, 19, 26, 1971

$195,000
GRAVITY DRAINAGE DISTRICT NO. 4
of the
PARISH OF CAMERON
LOUISIANA
GRAVITY DRAINAGE BONDS

Sealed bids will be received by the Commissioners of Gravity Drainage District No. 4 of the Parish of Cameron, Louisiana, at the Cameron Parish Police Jury Annex, Cameron, Louisiana, for the purchase of $195,000 bonds of said District on the 1st day of March, 1971, up to 10:00 o'clock a.m., CST., at which time the bids will be opened and considered.

The bonds will be dated March 1, 1971, of the denomination of $1,000.00 each, will be coupon bonds, payable to bearer, and will mature serially, without option of prior redemption, on March 1 in each of the years and in the amounts as follows:

	Principal
1972	$ 5,000
1973	6,000
1974	6,000
1975	6,000
1976	7,000
1977	7,000
1978	8,000
1979	8,000
1980	8,000
1981	9,000
1982	10,000
1983	10,000
1984	11,000
1985	11,000
1986	12,000
1987	13,000
1988	13,000
1989	14,000
1990	15,000
1991	16,000
	$195,000

Interest on the bonds will be payable March 1, 1972, and semi-annually thereafter on September 1 and March 1. Both principal of and interest on the bonds will be payable at the principal office of the Calcasieu-Marine National Bank of Lake Charles, Cameron Branch, Cameron, Louisiana, or, at the option of the holder, at the principal office of the Cameron State Bank, Cameron, Louisiana.

All bids must be unconditional. No proposal for less than all of the bonds, or for less than par and accrued interest to the date of delivery of and payment therefor, will be considered. Bidders shall name the rate or rates of interest which the bonds are to bear, to be expressed in a multiple of 1/8 or 1/20 of 1 per cent. No rate named shall exceed six per centum (6%) per annum. No bid may specify the use of split or supplemental interest coupons and a zero rate of interest may not be named. All bonds maturing on the same date must bear the same rate of interest. The bonds will be awarded to the bidder offering to purchase the same at the lowest cost to the District, such cost to be determined by deducting the amount of any premium bid from the aggregate amount of interest on all of the bonds from their date to their respective maturities at the rate or rates specified by the bidder.

Each bid must be accompanied by a certified or cashier's check for five per cent (5%) of the par value of the bonds, drawn to the order of Gravity Drainage District No. 4 of the Parish of Cameron, Louisiana, a prompt award of the bonds will be made and checks of the unsuccessful bidders will be returned immediately. The check of the successful bidder will be held until the bonds are delivered and paid for. No interest will be allowed on such check. In case the successful bidder does not comply with the terms of his bid, the check will be forfeited as liquidated damages. The bonds are expected to be delivered on or before May 1, 1971, or as soon thereafter as is reasonably possible, at Cameron Parish Police Jury Annex, Cameron, Louisiana.

The full faith and credit of the District is pledged to the payment of the principal of and interest on the bonds, and the District is authorized and required to impose and collect annually in addition to all other taxes, a tax on all the property subject to taxation by the District, sufficient in amount to pay the interest and the principal falling due each year on the Bonds.

The printed bonds, the usual closing papers, including a non-litigation certificate, together with an opinion of Wood King Dawson Love & Sabatine, attorneys, of New York, New York, as to the legality of said bonds, will be furnished to the purchaser of the bonds without cost.

The right is reserved to reject any and all bids and to waive any irregularities in any of said bids.

/s/ Joe P. Rutherford, President
Gravity Drainage District No. 4
of the Parish of Cameron, Louisiana

Run Feb. 5, 12, 19, 26

NOTICE FOR BIDS

The Cameron Parish School Board will open sealed bids at its office in Cameron, Louisiana, at 10:00 A. M. on Monday, March 8, 1971, for the purchase of the following:

1. Filmstrip
2. Records
3. Prepared Cassettes
4. Blank Cassettes
5. Printed Educational materials
6. Teaching materials and supplies

All bids must be submitted to Cameron Parish School Board office, P. O. Box 95, Cameron, Louisiana, 70631, on or before the above time and date. Envelopes containing the bids should be plainly marked: "Bids on Educational Materials". Bid price must include 3% state sales tax and must be F. O. B. Cameron Parish School Board office, Cameron, Louisiana, 70631.

Awards will be made on the basis of the best buy as determined by the School Board and not necessarily the lowest cost.

The School Board reserves the right to reject any and all bids, and to adjust quantities and waive any formalities.

CAMERON PARISH SCHOOL BOARD
BY /s/ W. J. Montie, Superintendent

Pilot - Feb. 12, 19, 26, 1971

RESOLUTION

A Resolution ordering and calling a special election to be held by the Garbage District No. One of the Parish of Cameron, State of Louisiana, to authorize the levy of a special tax therein and making application to the State Bond and Tax Board in connection therewith.

BE IT RESOLVED by the Cameron Parish Police Jury, Parish of Cameron, State of Louisiana, acting as the governing authority of the Garbage District No. One of the Parish of Cameron, State of Louisiana.

SECTION I: That subject to the approval of the State Bond and Tax Board, and under the authority conferred by Article X, Section 10 of the Constitution of the State of Louisiana for the year 1921, and other constitutional and statutory authority supplemental thereto, a special election be and the same is hereby called and ordered to be held in the Garbage District No. One of the Parish of Cameron, State of Louisiana, on Tuesday, March 9, 1971, between the hours of six (6:00) o'clock a.m., and eight (8:00) o'clock p.m., in compliance with the provisions of Section 1181 of Title 18 of the Louisiana Revised Statutes of 1950 (R.S. 18:1181), and that at said special election there shall be submitted to the electors of the Garbage District No. One qualified and entitled to vote at said election, under the Constitution and Laws of the State of Louisiana, the following proposition, to-wit:

SHALL GARBAGE DISTRICT NO. ONE OF THE PARISH OF CAMERON, STATE OF LOUISIANA LEVY A THREE (3) MILL TAX ON ALL PROPERTY SUBJECT TO STATE TAXATION IN SAID DISTRICT FOR A PERIOD OF TEN (10) YEARS, COMMENCING WITH THE YEAR 1971, FOR THE PURPOSE OF PROVIDING AND MAINTAINING GARBAGE COLLECTION AND DISPOSAL SERVICES IN SAID DISTRICT.

SECTION II: That there shall be published in the "Cameron Pilot", a weekly newspaper published in the Parish of Cameron, State of Louisiana, and being the official journal of this Garbage District No. One, for thirty (30) clear days in accordance with law, notice of said special election, which notice shall be substantially as follows:

NOTICE OF SPECIAL ELECTION

Pursuant to the provisions of a resolution adopted by the Cameron Parish Police Jury, State of Louisiana, acting as the governing authority of Garbage District No. One of the Parish of Cameron, State of Louisiana, on February 2, 1971, notice is hereby given that a special election will be held in the Garbage District No. One of the Parish of Cameron, State of Louisiana, on Tuesday, March 9, 1971, and that at said election there will be submitted to the electors of said Garbage District No. One, qualified and entitled to vote at said election under the Constitution and Laws of this State, the following proposition, to-wit:

SHALL GARBAGE DISTRICT NO. ONE OF THE PARISH OF CAMERON, STATE OF LOUISIANA LEVY A THREE (3) MILL TAX ON ALL PROPERTY SUBJECT TO STATE TAXATION IN SAID DISTRICT FOR A PERIOD OF TEN (10) YEARS, COMMENCING WITH THE YEAR 1971, FOR THE PURPOSE OF PROVIDING AND MAINTAINING GARBAGE COLLECTION AND DISPOSAL SERVICES IN SAID DISTRICT.

That said election will be held at the Cameron Voting Machine Building, within the corporate limits of said Garbage District No. One, which polls will open at six (6:00) o'clock a.m., and close at eight (8:00) o'clock p.m., in compliance with the provisions of law, and the following named persons, all of whom are registered voters, have been designated as Commissioners and Clerks of election, respectively, at the said polling places, viz:

CAMERON VOTING MACHINE BUILDING, Cameron, Louisiana

Monroe LeBoeuf, Commissioner
Hazel Dronet, Commissioner
Bessie Pichnic, Commissioner
Roberta Rogers, Clerk

The said special election will be held in accordance with the provisions of Part II, Chapter 4, Title 39 of the Louisiana Revised Statutes of 1950, as amended by Act 277 of the Regular Session of the Louisiana Legislature for the year 1970, and the officers appointed to hold said election, or such substitutes therefor as may be selected and designated in compliance with Section 505 of Title 39 of the Louisiana Revised Statutes of 1950 (R.S. 39:505), will make due returns thereof to the Cameron Parish Police Jury, Parish of Cameron, State of Louisiana, acting as the governing authority of said Garbage District No. One. Assessed valuation will not be voted in this election. Voting machines will be used and all qualified electors will be entitled to vote.

NOTICE IS HEREBY FURTHER GIVEN that said Cameron Parish Police Jury, Parish of Cameron, State of Louisiana, will meet at its regular meeting place, on Thursday, March 11, 1971, at 10:00 o'clock a.m., and will then and there in open and public session proceed to examine and count the votes, examine and canvass the returns and declare the result of the said election.

THUS DONE AND SIGNED, at Cameron, Louisiana, on this, the 2nd day of February, 1971.

/s/ W. F. HENRY, JR., PRESIDENT
CAMERON PARISH POLICE JURY

ATTEST: /s/ JERRY G. JONES, SECRETARY

SECTION III: That this said Police Jury, acting as the governing authority of said Garbage District No. One, shall meet at its regular meeting place, on Thursday, March 11, 1971, at 10:00 o'clock a.m., and shall then and there in open and public session proceed to examine and count the votes, examine and canvass the returns and delcare the result of said election.

SECTION IV: That the polling place set forth in the foregoing Notice of Special Election and situated within the corporate limits of said Garbage District No. One be and the same is hereby designated as the polling place at which to hold said election, and the persons named in said Notice of Special Election, all being registered voters of said Garbage District No. One, be and they are hereby appointed as Commissioners and Clerks of election, respectively, to serve at the polling places as indicated.

SECTION V: That the officers above designated, or such substitutes therefor as may be selected and designated in compliance with Section 505 of Title 39 of the Louisiana Revised Statutes of 1950 (R.S. 39:505), shall hold the said special election to conform with the provisions of Part II, Chapter 4, Title 39 of the Louisiana Revised Statutes of 1950, as amended by Act 277 of the Regular Session of the Louisiana Legislature for the year 1970, and make due returns of the said election for the said election for the meeting of this Garbage District No. One to be held on Thursday, March 11, 1971, at 10:00 o'clock a.m. Assessed valuation shall not be voted in this election. Voting machines shall be used and all qualified

Continued on Page 5

electors shall be entitled to vote

SECTION VI: That the S
empowered, authorized and dire
furnish to the said election offic
holding of said election, the ne
and other election paraphernali
holding of said election.

SECTION VII: That certified
shall be forwarded to the Secret
custodian of Voting Machines,
Officio Parish Custodian of Vot
Parish of Cameron, Louisiana,
in and for said Parish as notific
herein called in order that such
and perform their respective fu

SECTION VIII: That applica
hereby formally made to the St
Baton Rouge, Louisiana, for co
a special election in Garbage D
Cameron, State of Louisiana,
the event said election carries,
authority to levy the tax provid

SECTION IX: That a certifi
shall be forwarded to said Stat
Secretary of the Cameron Paris
torney Levy Gravity Drainage
ing the prompt consideration a
tion.

This resolution having been
vote thereon was as follows:

YEAS: Horace Mhire, C. A
Lyle Crain, Charles Precht

NAYS: NONE

NOT VOTING: W. F. Henr

ABSENT: NONE

And the resolution was decl
day of February, 1971.

APPROVED: /s/ W. F. HE
CAMERON

ATTEST: /s/ JERRY G. JONE

STATE OF LOUISIANA
PARISH OF CAMERON

I certify that the above and
rect copy of a resolution adop
eron Parish Police Jury in reg
February, 1971, Cameron, Lo
1971.

/s/ Jerry G. Jones, Secreta
Run: Feb. 12, 19, 26, March

RESOL

A Resolution ordering and
be held by the Waterworks Di
Cameron, State of Louisiana,
special tax therein and makin
Bond and Tax Board in conne

BE IT RESOLVED by the B
Waterworks District No. 1, P
Louisiana, acting as the gove
works District No. 1 of the Pa
Louisiana, to-wit:

SECTION I: That subject t
Bond and Tax Board, and und
Article X, Section 10 of the
Louisiana for the year 1921,
statutory authority supplemen
be and the same is hereby ca
the Waterworks District No.
State of Louisiana, on Tuesd
the hours of six (6:00) o'cloc
o'clock p.m., in compliance
1181 of Title 18 of the Louis
(R.S. 18:1181), and that at
be submitted to the electors
1 qualified and entitled to v
Constitution and Laws of the
ing proposition, to-wit:

Shall Waterworks Distric
eron, State of Louisiana lev
property subject to state tax
trict No. 1 for a period of te
with the year 1972, for the
taining said districts water s

SECTION II: That there s
eron Police Jury, State of Lou
Cameron, State of Louisiana,
journal of this Waterworks D
clear days in accordance wi
election, which notice shal

NOTICE OF S

Pursuant to the provision
Board of Commissioners of
Parish of Cameron, State o
aging authority of Waterwork
Cameron, State of Louisian
1971; notice is hereby give
be held in the Waterworks I
Cameron, State of Louisian
and that at said election th
electors of said Waterworks
entitled to vote at said elec
Laws of this State, the follo

PR

Shall Waterworks Distric
eron, State of Louisiana, le
property subject to state ta
trict No. 1 for a period of
with the year 1972, for the
maintaining said districts

That said election will
Machine Building, within t
terworks District No. 1, w
o'clock a.m. and close at
compliance with the provi
of the Louisiana Revised S
and the following named p
ed voters, have been desig
Clerks of Election, respect
viz:

CAMERON VOTING MAC
Louisiana

Monroe LeBoeuf, Comm
Hazel Dronet, Commis
Bessie Pichnic, Commi
Roberta Rogers, Clerk

The said special elect
with the provisions of Part
Louisiana Revised Statute
of the Regular Session of t
year 1970, and the office
or such substitutes therefo
nated in compliance with
Louisiana Revised Statute
make due returns thereof
the Waterworks District N
of Louisiana, as the Wate
terworks District. Assesse
this election. Voting mac
filed electors will be entit

NOTICE IS HEREBY FU
Commissioners for the Wa
Cameron, State of Louisi
meeting place, on Thurs
at 6:30 o'clock p.m., an
public session proceed to
examine and canvass the
the said election.

THUS DONE AND SIG
this the 28th day of Janua

/s/ Conway LeBleu, C

ATTEST: /s/ J. B. Watt
Waterworks District No.
ty of said Waterworks Dis
meeting place, on Thurs
71, at 6:30 o'clock p.m.
open and public session p
votes, examine and canv
sult of said election.

SECTION IV: That the
foregoing Notice of Speci
the corporate limits of sa

Continued from Page 6

electors shall be entitled to vote in this election.

SECTION VI: That the Secretary be and he is hereby empowered, authorized and directed to arrange for and to furnish to the said election officers, in ample time for the holding of said election, the necessary equipment, forms and other election paraphernalia essential to the proper holding of said election.

SECTION VII: That certified copies of this resolution shall be forwarded to the Secretary of State, the State Custodian of Voting Machines, the Clerk of Court and Ex-Officio Parish Custodian of Voting Machines in and for the Parish of Cameron, Louisiana, and the Registrar of Voters in and for said Parish as notification of the special election herein called in order that they may prepare said election and perform their respective functions as required by law.

SECTION VIII: That application be and the same is hereby formally made to the State Bond and Tax Board, Baton Rouge, Louisiana, for consent and authority to hold a special election in Garbage District No. One, Parish of Cameron, State of Louisiana, as herein provided, and in the event said election carries, for further consent and authority to levy the tax provided for by said proposition.

SECTION IX: That a certified copy of this resolution shall be forwarded to said State Bond and Tax Board by the Secretary of the Cameron Parish Police Jury or by the Attorney for Garbage District No. One, with a letter requesting the prompt consideration and approval of this application.

This resolution having been submitted to a vote, the vote thereon was as follows:

YEAS: Horace Miller, C. A. Riggs, Archie Berwick, Lyle Crain, Charles Precht

NAYS: NONE

NOT VOTING: W. F. Henry, Jr., President

ABSENT: NONE

And the resolution was declared adopted on this 2nd day of February, 1971.

APPROVED: /s/ W. F. HENRY, JR., PRESIDENT
CAMERON PARISH POLICE JURY

ATTEST: /s/ JERRY G. JONES, SECRETARY

STATE OF LOUISIANA
PARISH OF CAMERON

I certify that the above and foregoing is a true and correct copy of a resolution adopted and approved by the Cameron Parish Police Jury in regular session on the 2nd day of February, 1971, Cameron, Louisiana this 8th day of Feb., 1971.

/s/ Jerry G. Jones, Secretary

Run: Feb. 12, 19, 26, March 5

RESOLUTION

A Resolution ordering and calling a special election to be held by the Waterworks District No. 1 of the Parish of Cameron, State of Louisiana, to authorize the levy of a special tax therein and making application to the State Bond and Tax Board in connection therewith.

BE IT RESOLVED by the Board of Commissioners of the Waterworks District No. 1, Parish of Cameron, State of Louisiana, acting as the governing authority of the Waterworks District No. 1 of the Parish of Cameron, State of Louisiana, that:

SECTION I: That subject to the approval of the State Bond and Tax Board, and under the authority conferred by Article X, Section 10 of the Constitution of the State of Louisiana for the year 1921, and other constitutional and statutory authority supplemental thereto, a special election be and the same is hereby called and ordered to be held in the Waterworks District No. 1 of the Parish of Cameron, State of Louisiana, on Tuesday, March 9, 1971, between the hours of six (6:00) o'clock a.m., and eight (8:00) o'clock p.m., in accordance with the provisions of Section 1181 of Title 18 of the Louisiana Revised Statutes of 1950 (R.S. 18:1181), and that at said special election there shall be submitted to the electors of the Waterworks District No. 1 qualified and entitled to vote at said election, under the Constitution and Laws of the State of Louisiana, the following proposition, to-wit:

Shall Waterworks District No. 1 of the Parish of Cameron, State of Louisiana, a three (3) Mill tax on all property subject to state taxation in said Waterworks District No. 1 for a period of ten (10) years, commencing with the year 1972, for the purpose of operating and maintaining said district water system.

SECTION II: That there shall be published in the "Cameron Pilot", a weekly newspaper published in the Parish of Cameron, State of Louisiana, and being the official journal of this Waterworks District No. 1 for thirty (30) clear days in accordance with law, notice of said special election, which notice shall be substantially as follows:

NOTICE OF SPECIAL ELECTION

Pursuant to the provisions of a resolution adopted by the Board of Commissioners of Waterworks District No. 1 of the Parish of Cameron, State of Louisiana, acting as the governing authority of Waterworks District No. 1 of the Parish of Cameron, State of Louisiana, on the 28th day of January, 1971, notice is hereby given that a special election will be held in the Waterworks District No. 1 of the Parish of Cameron, State of Louisiana, on Tuesday, March 9, 1971, and that at said election there will be submitted to the electors of said Waterworks District No. 1, qualified and entitled to vote at said election under the Constitution and Laws of this State, the following proposition, to-wit:

PROPOSITION

Shall Waterworks District No. 1 of the Parish of Cameron, State of Louisiana, levy a three (3) Mill tax on all property subject to state taxation in said Waterworks District No. 1 for a period of ten (10) years, commencing with the year 1972, for the purpose of operating and maintaining said district water system.

That said election will be held at the Cameron Voting Machine Building, within the corporate limits of said Waterworks District No. 1, at which polls will open at six (6:00) o'clock a.m., and close at eight (8:00) o'clock p.m., in compliance with the provisions of Section 1181 of Title 18 of the Louisiana Revised Statutes of 1950 (R.S. 18:1181), and the following named persons, all of whom are registered voters, have been designated as Commissioners and Clerks of Election, respectively, at the said polling place, viz:

CAMERON VOTING MACHINE BUILDING, Cameron, Louisiana

Monroe LeBeouf, Commissioner
Hazel Dronet, Commissioner
Beatie Pichnic, Commissioner
Roberta Rogers, Clerk

The said special election will be held in accordance with the provisions of Part II, Chapter 4, Title 39 of the Louisiana Revised Statutes of 1950, as amended by Act 277 of the Regular Session of the Louisiana Legislature for the year 1970, and the officers appointed to hold said election, or such substitutes therefor as may be selected and designated in compliance with Section 505 of Title 39 of the Louisiana Revised Statutes of 1950 (R.S. 39:505), will make due returns thereof to the Board of Commissioners of the Waterworks District No. 1, Parish of Cameron, State of Louisiana, acting as the governing authority of said Waterworks District. Absentee valuation will not be voted in this election. Voting machines will be used and all qualified electors will be entitled to vote.

NOTICE IS HEREBY FURTHER GIVEN that said Board of Commissioners for the Waterworks District No. 1, Parish of Cameron, State of Louisiana, will meet at its regular meeting place, on Thursday, the 11th day of March, 1971, at 6:30 o'clock p.m., and will then and there in open and public session proceed to examine and count the votes, examine and canvass the returns and declare the result of the said election.

THUS DONE AND SIGNED, at Cameron, Louisiana, on this the 28th day of January, 1971.

/s/ Conway LeBleu, CHAIRMAN

ATTEST: /s/ J. B. Watts, SECRETARY

SECTION III: That this Board of Commissioners of the Waterworks District No. 1, acting as the governing authority of said Waterworks District, shall meet at its regular meeting place, on Thursday, the 11th day of March, 1971, at 6:30 o'clock p.m., and shall then and there in open and public session proceed to examine and count the votes, examine and canvass the returns and declare the result of said election.

SECTION IV: That the polling place set forth in the foregoing Notice of Special Election and situated within the corporate limits of said Waterworks District No. 1 be and the same is hereby designated as the polling place at which to hold said election, and the persons named in said Notice of Special Election, all being registered voters of said Waterworks District, be and they are hereby appointed as Commissioners and Clerks of Election, respectively, to serve at the polling place as indicated.

SECTION V: That the officers above designated, or such substitutes therefor as may be selected and designated in compliance with Section 505 of Title 39 of the Louisiana Revised Statutes of 1950 (R.S. 39:505), shall hold the said special election to conform with the provisions of Part II, Chapter 4, Title 39 of the Louisiana Revised Statutes of 1950, as amended by Act 277 of the Regular Session of the Louisiana Legislature for the year 1970, and shall make due returns of the said election for the said election for the meeting of this Board of Commissioners of the Waterworks District No. 1 to be held at its regular meeting place, on Thursday, the 11th day of March, 1971, at 6:30 o'clock p.m. Assessed valuation shall not be voted in this election. Voting machines shall be used and all qualified electors will be entitled to vote in this election.

SECTION VI: That the secretary be and he is hereby empowered, authorized and directed to arrange for and to furnish to the said election officers, in ample time for the holding of said election, the necessary equipment, forms and other election paraphernalia essential to the proper holding of said election.

SECTION VII: That certified copies of this resolution shall be forwarded to the Secretary of State, the State Custodian of Voting Machines, the Clerk of Court and Ex-Officio Parish Custodian of Voting Machines in and for said Parish as notification of the special election herein called in order that such may prepare for said election and perform their respective functions as required by law.

SECTION VIII: That application be and the same is hereby formally made to the State Bond and Tax Board, Baton Rouge, Louisiana, for consent and authority to hold a special election in Waterworks District No. 1 of the Parish of Cameron, State of Louisiana, as herein provided, and in the event said election carries, for further consent and authority to levy the tax provided for by said proposition.

SECTION IX: That application be and the same is hereby made to the Police Jury of the Parish of Cameron, State of Louisiana, for consent and authority to hold a special election in Waterworks District No. 1 of the Parish of Cameron, State of Louisiana, as herein provided, all in accordance with the laws of the State of Louisiana.

SECTION X: That a certified copy of this resolution shall be forwarded to said State Bond and Tax Board by the Secretary of Board of Commissioners of the Waterworks District No. 1 or by the attorneys for the Waterworks District No. 1, with a letter requesting the prompt consideration and approval of this application.

SECTION XI: That a certified copy of this resolution shall be forwarded to the Police Jury of the Parish of Cameron, State of Louisiana, by the Secretary of the Waterworks District No. 1 or by the attorneys for the Waterworks District No. 1 with a letter requesting the prompt consideration and approval of this application.

This resolution having been submitted to a vote, the vote thereon was as follows:

YEAS: Conway LeBleu, J. B. Watts, Larry Dyson, C. A. Rogers and Clarence Guilbeau

NAYS: NONE

ABSENT: NONE

And the resolution was declared adopted on this, the 28th day of January, 1971.

/s/ Conway LeBleu, CHAIRMAN

ATTEST: /s/ J. B. Watts, SECRETARY

CERTIFICATE

STATE OF LOUISIANA
PARISH OF CAMERON

I, the undersigned Secretary of the Waterworks District No. 1 of the Parish of Cameron, State of Louisiana, do hereby certify that the foregoing resolution constitutes a true and correct copy of resolution adopted by the Board of Commissioners of the Waterworks District No. 1, Parish of Cameron, State of Louisiana, of said District on the 28th day of January, 1971, ordering and calling a special election to be held in the Waterworks District No. 1, Cameron, Louisiana, to authorize the levy of a three (3) mill tax on all property subject to State taxation in said District, and making application to the State Bond and Tax Board and the Police Jury of the Parish of Cameron, Louisiana, in connection therewith.

IN FAITH WHEREOF, witness my official signature and the impress of the official seal of Waterworks District No. 1, Cameron, Louisiana, on this the 8th day of February, 1971.

/s/ J. B. Watts, SECRETARY

Run: Feb. 12, 19, 26, March 5

RESOLUTION

WHEREAS, the Louisiana Supreme Court on November 9, 1960, in proceeding No. 50,337 entitled "State of Louisiana v. Dennis Darbar, Wiltz Luke, C. Fetch and Wallace J. Rodrigue" declared R.S. 56:495, defining inside and outside waters for the taking of shrimp unconstitutional because of vagueness, ambiguity and indefiniteness; and,

WHEREAS, a precise definition of inside and outside waters for the State of Louisiana and the establishment of open and closed seasons are essential for a significant management program of the state's shrimp resource; and,

WHEREAS, the Louisiana Wild Life & Fisheries Commission is charged with the responsibility to establish definite management programs and policies for the state's shrimp resource and vested with the exclusive authority and control of the shrimping industry by the Louisiana Constitution and adopted statutes L.S.A. Const. Art. 6 Sec. 1 (A) (6) (a); L.S.A.-R.S. 56:6; L.S.A.-R.S. 56:492 and 493, and,

THEREFORE BE IT RESOLVED that in the exercise of the control and authority vested by law in the Commission, and in order to accomplish a meaningful shrimp resource management program for the current year, the Commission does hereby establish and define inside and outside waters of the State of Louisiana as set forth in the description prepared by the Oyster Division of the Louisiana Wild Life & Fisheries Commission dated February 15, 1971, and on file in the office of this Commission being incorporated in this resolution by reference as Exhibit No. 1.

BE IT FURTHER RESOLVED that the area landward or within the line described in Exhibit No. 1 be considered inside waters and beginning February 24, 1971, is declared closed to all trawling and the taking of shrimp therefrom until further action of the Commission.

EXHIBIT NO. 1

A DESCRIPTION FOR A LINE DEFINING INSIDED AND OUTSIDE WATERS OF THE STATE OF LOUISIANA FOR PURPOSES OF MANAGEMENT OF FISHERY RESOURCES. - Feb. 16, 1971.

NOTE: The description is given in latitude and longitude, followed by coordinates and distances.

Beginning at a point on the state line between Texas and Louisiana from "Texas Point", approx. lat. 29°41'10" N. (x-379, 403. 812) and long. 93°50'15" W. (y-1, 204, 904-234). Thence approx. N. 29°16' E., approx. 4000' to the southeast point of land of the Sabine Pass (Louisiana Point), lat. 29°42'15. 69" N. (x - 385, 598. 700), long. 93°49' - 54. 80" W. (y - 1, 206, 830. 201). Thence in an easterly direction along the shoreline to the southwest point of land of Calcasieu Pass, approx. lat. 29°45'45" N. (x - 404, 077-.514), long. 93°20'30" W. (y - 1, 362, 804. 552). Thence N. 45°12' E. for approx. 1500' to the southeast point of land of Calcasieu Pass, lat. 29°46'10" N. (x - 406, 586-.956), long. 93°20'20" W. (y - 1, 363, 729. 979). Thence easterly along shore to the most southwesterly point of land, lat. 29°45'50" N. (x - 403, 401. 423), long. 93°07'-W. (y - 1, 434, 193. 329) at the mouth of the Mermentau River. Thence south 78°15' E. for approx. 4000' to a point of land at lat. 29°45' 45" N. (x - 402, 834. 925), long. 93°06'15" W. (y - 1, 438, 151. 141) on the southeast side of the mouth of the Mermentau River. Thence along the shore to a point of land on the southwest side of Southwest Pass, lat. 29°35'30" N. (x - 337, 081. 836), long. 92°02'55" W. (y - 1, 772, 661. 803). Thence S. 65°45' E. to Lighthouse Point on the southeast side of Southwest Pass and the most westerly point of Marsh Island, lat. 29°35'-30" N. (x - 337, 059. 963), long. 92°02'15" W. (y - 1, - 776, 193. 224). Thence along south shoreline to a point of land on the southeast side of Marsh Island known as South Point, lat. 29°29'55" N. (x - 302, 784. 821), long. 92°45'-30" W. (y - 1, 864, 795. 313). Thence S. 72°15' E. for approx. 106, 000' to Eugene Island Lighthouse, lat. 29°22' - 20" N. (x - 256, 578. 312), long. 91°23'08" W. (y - 1, - 983, 808. 037). Thence S. 35°05' E. for approx. 16, 000' to the most westerly point of land on Point Au Fer Island, known as Point Au Fer, approx. lat. 29°19'59" N. (x - 242, 332. 842), long. 91°21'09" W. (y - 1, 993, 892. 483). Thence along the south shoreline to a point of land on the southeast side of the mouth of Oyster Bayou. Thence east for approx. 1, 000' to the point on the southeast shore of Oyster Bayou. Thence along the south shore to a most southeasterly point of land on the west side of Bayou de-West, lat. 29°10'54" N. (x - 187, 388. 661), long. 91°-03'22" W (y - 2, 088, 471. 285). Thence N. 86° E. for approx. 6, 000' to the most southerly point of land on Pelican Island, lat. 29°10'58" N. (x - 187, 805. 968), long. 91° - 02'22" W. (y - 2, 093, 789. 151). Thence S. 62° E. for approx. 3, 500' to the most southerly point of an island between Pelican Pass and Taylors Bayou, lat. 29°10'42" N. (x - 186, 197. 642), long. 91°21'48" W. (y - 2, 096, 807-. 443). Thence S. 50° E. for approx. 2, 600' to a point of land on the southeast side of the mouth of Taylors Bayou, lat. 29°10'28" N. (x - 184, 788. 707), long. 91°01'26" W. (y - 2, 098, 761. 587). Thence S. 73° E. for approx. 4, 600' to the most southeasterly point of land at the mouth of Jack Stout Bayou, lat. 29°10'14" N. (x - 183, 386. 795), long. 91°00'36" W. (y - 2, 103, 198. 311). Thence along the south shoreline to a most easterly point of land on the west side of the mouth of Grand Bayou du Large, lat. 29°10'52" N. (x - 187, 271. 979), long. 90°57'42" W. (y - 2, 118, 612 - .364). Thence S. 01°33' W. for approx. 43, 000' to the most westerly point of Isles Dernieres, known as Raccoon Point, lat. 29°03'37" N. (x - 143, 328. 672), long. 90° - 57'54" W. (y - 2, 117, 689. 820). Thence along the south shore of the Isles Dernieres to a point on the east end of the Isles at Wine Island Pass, lat. 29°04'03" N. (x - 146, - 442. 463), long. 90°38'12" W. (y - 2, 222, 581. 891). Thence N. 83°15' E. for approx. 43, 000' to the west end of Timballer Island, lat. 29°04'42" N. (x - 150, 616. 135), long. 90°31'30" W. (y - 2, 258, 230. 549). Thence eastward along the south shore to a point of land most southerly on the most westerly island of Timballer Island at Little Pass Timballer, lat. 29°03'00" N. (x - 140, 625. 375), long. 90°23' 48" W. (y - 2, 299, 311. 349). Thence N. 57°15' E. for approx. 9, 000' to a point of land most westerly of East Timballer Island, lat. 29°03'42" N. (x - 144, - 922. 775), long. 90°22'33" W. (y - 2, 305, 933. 025). Thence easterly along the south shoreline to a point of land most southwesterly at the mouth of Bayou Lacassine, lat. 29°03'10" N. (x - 154, 289. 038), long. 90°21'40" W. (y - 2, 358, - 475. 190). Thence to the east side at a point of land most southerly at the mouth of Belle Pass. Thence along the south shoreline to a point on Grand Isle and the west side of Caminada Pass, lat. 29°01'45" N. (x - 194, 726 - .268), long. 90°03'00" W. (y - 2, 409, 490. 588). Thence N. 12°45' E. to a point of land most westerly of Grand Isle, lat. 29°02'17" N. (x - 271. 271. 271), long. 90°02'30" W. (y - 2, 412, 132. 426). Thence along the south shoreline to the most easterly point of land of Grand Isle at Barataria Pass, lat. 29°01'6" N. (x - 220, 869. 442), long. 89°56'45" W. (y - 2, 442, 415. 018). Thence N. 47°22' E. for approx. 4, 000' to Fort Livingston on the west end of Grand Terre Island, lat. 29°16'15" N. (x - 222, 416. 754), long. 89°55'15" W. (y - 2, 445, 053. 576). Thence along the south shoreline to a point of land most easterly on the west side of Quatre Bayou Pass, lat. 29°18'10" N. (x - 234, 388. 183), long. 89°50'55" W. (y - 2, 473, 243. 252). Thence east for approx. 7, 500' to a point of land known as "Point Chenieze Ronquille", lat. 29°18'15" N. (x - 222, 819. 058), long. 89°50'15" W. (y - 2, 476, 936. 262). Thence along the south shoreline to the most easterly point of land on the west side of Chaland Pass, lat. 29°18'10" N. (x - 234, 919. 938), long. 89°43'30" W. (y - 2, 512, 640 - .809). Thence east to the most westerly point of land on the east side of the mouth of Chaland Pass, lat. 29°18'10" N. (x - 234, 944. 835), long. 89°43'10" W. (y - 2, 514, - 411. 472). Thence along the south shore to a most easterly point of land on the west side of Bayou Perot, lat. 29°17'30" N. (x - 231, 094. 316), long. 89°40'40" W. (y - 2, 527, 749. 780). Thence S. 63°50' E. for approx. 4, 000' to a point of land most westerly on Shell Island, lat. 29°16'45" N. (x - 228, 683. 868), long. 89°39'15" W. (y - 2, 535, 342. 486). Thence along the south shoreline of Shell Island and Pelican Island to a most easterly point of land on the west side of the mouth of Scofield Bayou, lat. 29°14'45" N. (x - 215, 020. 763), long. 89°39'15" W. (y - 2, 567, 409. 628). Thence S. 71°35' E. for approx. 1, 200' to a point of land on the southeast side of the mouth of Schofield Bayou, lat. 29°14'45" N. (x - 215, - 082. 289), long. 89°32'30" W. (y - 2, 571, 352. 789). Thence along the south shoreline to a most easterly point of land on the west side of the mouth of Sandy Point Bay, lat. 29°13'15" N. (x - 206, 181. 444), long. 89°30'15" W. (y - 2, 583, 499. 342). Thence S. 57°05' E. for approx. 9, 500' to a point of land east of Sandy Point, lat. 29°12'15" N. (x - 200, 314. 514), long. 89°28'00" W. (y - 2, 595, 559. 421). Thence south and east along shore to the most southerly point of land on the west side of the mouth of Tiger Pass, lat. 29°08'40" N. (x - 178, 893. 215), long. 89°24'40" W. (y - 2, 613, 647. 055). Thence south to a point of land on the east side of Tiger Pass. Thence south along shore to a most southerly point of land on the west side of the mouth of Pass du Bois, lat. 29°05'00" N. (x - 156, 914. 655), long. 89°22' W. (y - 2, 628, 215. 435). Thence S. 80° E. for approx. 15, 000' to the most southerly point of land at the southwest side of the mouth of Grand Pass, lat. 29°04' 30" N. (x - 153, 999. 566), long. 89°20' - 45" W. (y - 2, 634, 922. 150). Thence south for 2, 500' to the most westerly point of land at Double Bayou, lat. 29°03'50" N. (x - 149, 959. 679), long. 89°20'45" W. (y - 2, 634, 992. 228). Thence along the east shoreline of West Bay to a most southerly point of land on the west side of the mouth of Southwest Pass, lat. 28°55'50" N. (x - 101, 094. 506), long. 89°25'00" W. (y - 2, 613, 174. 599). Thence southeast to the most southerly point of land on the east side of the mouth of Southwest Pass. Thence northeast along the west shore of East Bay to the mouth of Joseph Bayou. Thence north along the west shore of East Bay. Thence southeast along the east shoreline of East Bay to a most southerly point of land on the west side of South Pass, lat. 28°59'00" N. (x - 121, 928. 889), long. 89°07'50" W. (y - 2, 704, 326. 993). Thence northwest along the east shore of Garden Island Bay to a most southerly point of land on the west side of Cadro Pass, lat. 29°04'N. (x - 152, - 007, 220), long. 89°10' W. (y - 2, 692, 209. 790). Thence east to a point of land most easterly on the south side of the mouth of Depuis Pass, lat. 29°04' N. (x - 152, 210 - .129), long. 89°08' W. (y - 2, 702, 857. 151). Thence N. 44°05' E. to the most easterly point of land on Lookout Island, lat. 29°05' N. (x - 158, 320. 951), long. 89°07' - 30" W. (y - 2, 705, 402. 364). Thence S. 71° E. for approx. 6, 000' to a most southerly point of land on the west side of Redfish Bay, lat. 29°04' N. (x - 152, 520. 301), long. 89°05' W. (y - 2, 718, 829. 142). Thence north along the west shore. Thence southeast along the east shore of Redfish Bay to the most southerly point of land on the southwest side of Southeast Pass, lat. 29°03' N. (x - 146, - 671. 408), long. 89°03' W. (y - 2, 729, 597. 825). Thence N. 20°45' E. to the most easterly point on the north side of Northeast Pass, lat. 29°08' N. (x - 177, 128. 928), long. 89°01'30" W. (y - 2, 736, 974. 637). Thence north 37°20' E. for approx. 4, 000' to the most easterly point of land on Thomas Lumps, lat. 29°10' N. (x - 187, 366. 927), long. 89°20'20" W. (y - 2, 636, 560. 231). Thence N. 20°20' W. for approx. 6, 000' to the most easterly point of the north side of the mouth of North Pass, lat. 29°12'30" N. (x - 204, 342. 951), long. 89°02' W. (y - 2, 733, 767. 055). Thence N. 44° W. for approx. 26, 000' to the most northerly point of the northeast side of Octave Pass North, lat. 29°21' N. (x - 254, 820. 682), long. 89°12' W. (y - 2, 679, 642. 896). Thence N. 79°20' W. for approx. 15, 000' to the most southerly point of Bird Island, lat. 29°24' N. (x - 272, 233. 559), long. 89°20' W. (y - 2, 636, 852. 348). Thence N. 45° E. for approx. 15, 000' to the most westerly point of land of Breton Island, lat. 29°28' N. (x - 297, 090. 147), long. 89°13'30" W. (y - 2, 670, 898. 710). Thence along the southeast shoreline to the most northeasterly point of land, lat. 29°29' N. (x - 303, 495. 895), long. 89°10' W. (y - 2, 686, 344. 357). Thence S. 58°05' E. for approx. 9, 000' to the most westerly point of land of Gosier Island, lat. 29°32' N. (x - 322, 081. 380), long. 89°06' W. (y - 2, 710, 197. 966). Thence along the east shore to the most northerly point of land of Gosier Island, lat. 29°35' N. (x - 340, 572. 855), long. 89°03' W. (y - 2, 725, 733. 566). Thence N. 43°30' E. for approx. 13, - 000' to the most easterly point of land of Curlew Islands, lat. 29°39' N. (x - 365, 457. 156), long. 88°57' W. (y - 2, 757, 008. 848). Thence along the east shoreline of the Chandeleur Islands, going north to the Chandeleur light, lat. 30°02'52" N. (x - 510, 843. 735), long. 88°50'05" W. (y - 2, 790, 113. 129), terminating at the Mississippi boundary. All of which more fully appears by reference to the following official maps prepared by Army Map Service, Corps of Engineers, U. S. Army, Washington, D.C., N H Series, at a Scale 1:250, 000 Nos. 15 - 8 revised 1964; 15 - 9 revised 1967, 16 - 7 revised 1966; 16 - 4 revised 1962.

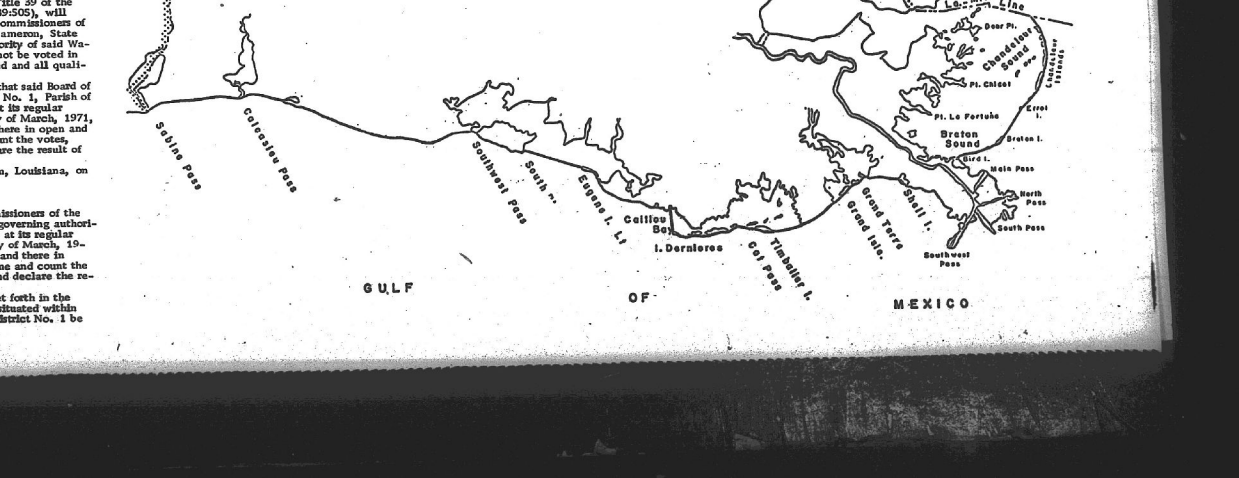

Two charged with thefts of saddles

A series of saddle thefts which began back in Oct., 1969 is believed by sheriff's deputies to be solved with the arrest of two young Sulphur men and the recovery of 10 saddles, bridles and assorted saddle accessories valued at more than $4, - 000.

Jailed on one charge each of burglary and theft are Clifton Alexander, Jr. 20, of 1115 E. Napoleon St., and Henry Joseph Vincent, 22, of Rt. 1, Box 439, Sulphur.

Alexander was arrested by deputies Friday and Vincent was arrested the next day. Charges were filed with the district attorney's office Tuesday. Bonds were set at a total of $2, - 000 each.

The memory of two Cameron Parish deputies of the saddle owned by Jim Miller of DeQuincy led to the first break, the Calcasieu Parish Sheriff's office said.

Cameron deputies Al Hinton and Gene Constance spotted the saddle in Hackberry and noted the likeness of the saddle to one stolen from Miller.

They contacted Calcasieu Deputy Harvey Boyd, who had been working on the saddle thefts. Miller identified the saddle as one stolen from him.

It reportedly was traded to a Hackberry man for a pair of spurs and a sow earlier this month.

Miller's saddle, one bridle and two saddle pads, valued at $399, were stolen about Jan. 25, Boyd said. It was the theft of this saddle and burglary of the Livestock Commission barn at DeQuincy which were charged against the pair.

After deputies obtained a search warrant for the home of one of the suspects, the recovery of the other stolen saddles began.

Among saddles recovered were those stolen from Bayou Stables, East Broad Street in October, 1969; from Dr. Geo H. Vincent in February 1970; from Mike Hoole farm on Houston River Road in early 1960; and from the DeQuincy Livestock Commission Barn in 1970.

GIVE
HEART
FUND



dy Morris won 2nd place for a duet routine they composed.

The group, Liz Richard, Pam Montie, Cindy Morris, Becky Morris, Vicky Savoie, Trudy Nunez and Virginia Nunez, won 1st place for the rating routine. Each of the girls received a trophy for the aforementioned.

Mr. and Mrs. J. T. Primeaux and children spent the weekend visiting Mr. and Mrs. Kay McCardle in Lake Charles.

Congratulations to Mr. and Mrs. Wayne Stutlese who are the proud parents of a 6 lb. 5 oz. baby girl born Feb. 16 at St. Patrick's Hospital in Lake Charles. Grandparents are Mr. and Mrs. Clayton Nunez of Cameron and Mr. and Mrs. Enos J. (Buster) Stutlese of Creole.



Miss Jones crowned as FHA sweetheart

Jennifer Jones was crowned the South Cameron FHA Sweetheart Queen at the annual Sweetheart dance held at the school Monday night. Miss Jones was crowned by the 1970 Queen, Cherie Griffith. Miss Jones was escorted by Cedric Hebert and Miss Griffith by Mark Dugas.

Others on the Sweetheart court were princesses: Karen Eagleson, escorted by Lloyd Kelly, Mitzi Savoie, escorted by Scott Henry, Kathy Miller, escorted by Evans LaBove, Dianne Broussard, escorted by Earl Guthrie, Rosita Reina, escorted by Mitchell Kelly, Paula Schwartz, escorted by Lawrence LeBouef, Gail Griffin, escorted by Pat Howerton, and Peggy Kelly, escorted by James Marceaux.

"Sweethearts Forever" was the theme of this year's dance. Mrs. J. C. Reina is FHA Club sponsor.

The Sweetheart court and their escorts are pictured above.

Fur queen to be in parade

Cherie Griffith, the Louisiana Fur Queen, will represent Cameron Parish and the Louisiana Fur and Wildlife Festival at the Southwest Louisiana Mardi Gras Association parade in Lafayette, on Monday evening, Feb. 22. After the parade a party will be held for all of the Louisiana festival queens by the Association.

Miss Griffith will be accompanied to the Mardi Gras by Miss Arlene LeBlanc, the Delcambre Shrimp Queen. Both queens are students at McNeese State College in Lake Charles and have just returned from the Mardi Gras Ball in Washington D. C. where they represented their festivals.

CREOLE NEWS

Trailer damaged Fri.

By GARI BAILEY

Everyone was sorry to hear of the damages done to the trailer and boat belonging to Clarice and Russell Corley. The 14 x 70 foot trailer was completely turned upside down by a tornado that past through our area early last Friday morning. Fortunately Mr. and Mrs. Corley were spending the night at her mother's, Mrs. Elma Rome. Clarice is recuperating from recent surgery on her wrist.

Mr. and Mrs. Lynex Richard spent Saturday evening with Mr. and Mrs. Mike Savoie and son in Abbeville. Sunday, they visited with Mr. and Mrs. Walton Perry in Kaplan.

Mr. and Mrs. Roy Bailey and son, Troy, and Mrs. Madeline Bailey left last Friday to spend some time at the Baileys camp at Toledo Bend.

Diane Richard and Jesse Roux had a minor motorcycle accident Sunday in Creole but were not injured.

Our sympathy is extended to the family of Henry Swire, 84, who died a week ago Thursday. Funeral services were Saturday. Mr. Swire was survived by his wife, five sons and five daughters, two of the daughters, Mrs. Ervis Portie and Mrs. Hubert Boudreaux, both residents of Creole.

Mrs. Ojust Richard, Bobby Savoie, Hazel Savoie, Phyllis Savoie and Mrs. Evela Boudoin visited Mr. and Mrs. Mike Savoie and son in Abbeville Sunday.

Mr. and Mrs. J. B. Boudoin and family, Mr. and Mrs. Darrell Dupont and Mrs. A. W. Giles, all of Cameron, Mr. and Mrs. Dewey Boudreaux all celebrated Meredith Montie's birthday Sunday at the Kenneth Montie residents.

The men and children went fishing and the ladies went for a ride in the J. P. Boudoin's new LTD Ford to Grand Chenier.

HOUSEWARMING

A housewarming party was held Tuesday for Mr. and Mrs. Perry Nunez of Little Chenier. Hosts were: Liz Solleau, Eveola Andrus, Mary Jane Broussard. Guests were: Marie Nunez, Linda (T-Gail) Conner, Judy Nunez, Ruth Ann Nunez, Genevia Broussard, Lois Richard, Viola Bourriaque, Ina Armentour, Eloi Broussard, Lillianne LaBove, Pervy Broussard, Meredith Montie and Gari Bailey, Shirley and Carol Granger. Cake and punch were served and games were played.

Prizes were won by Genevia Broussard, Mrs. Eloi Broussard, Judy Nunez and Viola Bourriaque.

BIRTHDAY

Bridgett Darling Conner, daughter of Mr. and Mrs. John Allen Conner, celebrated her first birthday last week. A birthday party was held at her maternal grandparents' home, Mr. and Mrs. Elry Nunez.

Get well wishes are sent to Mark Nunez, son of Mr. and Mrs. Elry Nunez, who broke his little toe while playing basketball at school. Mark celebrated his 16th birthday, Feb. 3. Congratulations Mark.

TWIRLING CONTEST

Our baton twirlers from South Cameron Dance and Art Studio attended a twirling contest in Westlake last Saturday. Pam Montie and Virginia Nunez won 1st place trophy for a duet routine the two girls composed.

Pamwand Virginia also won 2nd place ribbon for a twirling routine.

Becky Morris and Vickie Savoie won 1st place trophy for a Spinning Wheel routine. Pam Montie and Cindy Morris won 2nd place ribbon for a duet routine they composed.

The group, Liz Richard, Pam Montie, Cindy Morris, Becky Morris, Vicky Savoie, Trudy Nunez and Virginia Nunez, won 1st place for the rating routine. Each of the girls received a trophy for the aforementioned.

Mr. and Mrs. J. T. Primeaux and children spent the weekend visiting Mr. and Mrs. Kay McCardle in Lake Charles.

Congratulations to Mr. and Mrs. Wayne Stutlese who are the proud parents of a 6 lb. 5 oz. baby girl born Feb. 16 at St. Patrick's Hospital in Lake Charles. Grandparents are Mr. and Mrs. Clayton Nunez of Cameron and Mr. and Mrs. Enos J. (Buster) Stutlese of Creole.

Hospital news

Patients admitted to South Cameron Memorial Hospital recently were:

Feb. 5 - Earl J. LaBove, Shannon O. Styron, Cameron; Joe Kovach, Creole.

Feb. 6 - Joseph K. McCall, Louie O. Stoute, Cameron.

Feb. 7 - Linda Bertrand, Lucy Abrahamsen, Wilman Saltzman, Cameron.

Feb. 8 - John Robert Hebert, Nolan Griffin, Beatrice Savoie, Cameron; Victoria Guidry, Elizabeth Fustiler, Lake Charles; Troy Miller, Creole.

Feb. 9 - Rufus Jones, Betty Contrance, Electa Hebert, Estelle Stoute, Cameron.

Feb. 10 - Frankie Richard, Cameron.

Feb. 11 - Emma Rice, Azora Martin, Alfred Giles, Cameron.

Mrs. Hardie is honored

A baby shower was given in honor of Mrs. Thaunia Hardie by Miss Ethel McGhee, Mrs. Roger Dale Broussard and Mrs. Chammy Roberts.

Guests attending were Mrs. Kenneth Dupont, Mrs. Coraine Willis, Mrs. Tom Mudd, Mrs. Russell Corley, Mrs. George Nunez, Mrs. Bud Murphy, Chris and Gale LaLande, Willis Mudd, Mrs. Mack Savoie, Mrs. Eugene Savoie, Mrs. Grace Roberts, Mrs. Ruby Nettles, Mrs. Terry Theriot, Mrs. T. Nunez, Mrs. Tom Mudd, Jr., Mrs. Petey Mudd, Mrs. Kathy Guilbeaux, Mrs. Estelle Daigle, Mrs. Malcolm Savoie, Mrs. Robert V. Landry, Mrs. Theresa Primeaux, Miss Pat Roberts and Mrs. Lucy Abrahamsen. Out of town guests were Mrs. Virginia Lemke of Nederland, Tex., Mrs. W. W. Hardie, Mrs. Gary Brinson, Gary and Tracy Brinson of Deweyville, Tex. People who sent gifts were Mrs. Seron Guillory, Mrs. A. M. Valletta, Mrs. Olive Rutherford, Mrs. Amada LaBove, Mrs. Moise Richard, Mrs. Ozeme Savoie, Mrs. Bill LeBouef and Mrs. Pierre Savoie.

CLASSIFIED ADS

PORTABLE Concrete Mixer for rent. 4 1/2 cubic foot gas operated motor. Call 542-2180.

FOR SALE: 1969 Toyota Land Cruiser (Jeep) in excellent condition; 4-wheal drive, lock-out hubs; radio and tape player; like new 8-ply tires; heavy duty front bumper and hand winch. $1975. Call 786-4771, DeQuincy, La. No collect calls.

FREE USE

of shampooer, with your purchase of Hagerty Carpet Shampoo. Machine also rented without purchase of shampoo. Tanner's Furniture Co., Cameron. (tf)

CARD OF THANKS

We wish to express our sincere thanks and appreciation to all who sent flowers, brought food, mass cards, sympathy cards and to all those who helped in any way, to the parishioners of St. Eugene Church for the hall for the wake, to O'Donnell Funeral Home, to the doctors and nurses at South Cameron Memorial Hospital, to Father Eugene Cry and all concerned during the sickness and death of our husband and father.

The Henry Swire family

SAVE LOTS

of money. Make rugs beautifully bright with Rug Shampoo. Rent electric shampooer. $1. WESTERN AUTO STORE, Cameron.

FOR BETTER

cleaning to keep colors gleaming, use Blue Lustre carpet cleaner. Rent electric Shampooer, $1. Western Auto Store, Cameron.

ZYPIEN'S

MUSIC & RECORD CENTER Where all the Music Teachers Shop -- Serving Southwest Louisiana since 1946. 306 Iris St. Ph. 439-5574, Lake Charles, La.

FOR SALE - 5-room camp home in Lake Breeze subdivision, Hackberry. All modern. Insulated furnished home. Lot included. All new kitchen cabinets. Blanchard Real Estate, Phone 786-8442, DeQuincy. (2/19)

MARDI GRAS DANCE
Saturday, Feb. 20, 8:30 til
AL TERRY & HIS BAND
$3 PER COUPLE
Prizes for the prettiest and ugliest costumes
Bon Ton Roule
Mr. and Mrs. Sterling Broussard
Holly Beach

EWING INSURANCE AGENCY
AUTO-FIRE-MARINE INSURANCE
We can write the new federal flood insurance
J. T. Ewing, Owner
1421 Ryan, Lake Charles 433-0379

Fast - Clean
Economical Gibson Refrigerators, Amana Freezers, Maytag Washers & Dryers
GIBSON APPLIANCE CO.
BUTANE GAS SERVICE
BUTANE GAS RANGES, BUTANE GAS WATER HEATERS
Gas APPLIANCE CO.
Call 439-4051 1227 Ryan- Lake Charles

Tap Industries
Mobil Station
Now Open
Located in the former Sooner Supply Building, Cameron
* Automotive Repairs
* Body Shop
* Wash, grease, oil change
* Road Service
LET US MAKE YOUR SEWERAGE CONNECTION.
Service station open 6 a.m. to 9 p.m., 7 days a week.
TELEPHONE 775-5878

"If you have the wheel, we have the tire!"
THE TIRE MART
1700 COMMON - LAKE CHARLES, LA. - 433-8541

DANCES
Saturday, Feb. 20
Music by
THE FORTUNES
Tuesday, Feb. 23
Mardi Gras Dance
Lionel Cormier &
'The Sundown Playboys'
Door prizes for the prettiest & ugliest costumes
Cypress Inn
Rutherford Beach

Now Open
BUD'S
Bargain Store
ACROSS FROM W.W. LEWIS JR. HIGH
½ BLOCK FROM WESTPOINT ON CYPRESS ST.
SULPHUR, LA.
NEW NEW NEW
COMPLETE STOCK OF CURRENT STYLES AND SIZES.
MERCHANDISE FOR THE ENTIRE FAMILY
Ladies and girls dresses, slacks, blouses, pantsuits, skirts, coulottes and lingerie.
Large inventory-Ladies and juniors swimsuits.
Special on ladies maternity dresses, slacks, blouses. NONE ABOVE $7.95
Men's suits, sportcoats, pants, shirts, and Bermuda shorts. Large selection most sizes.
Boys wear-we have it. Pants, shirts, Bermuda shorts and accesories.
SAVE UP TO 50%-60% on name brand merchandise
BUD'S
Bargain Store
1509 Cypress Across from W. W. Lewis.
½ block from Westpoint

Microfilm Dept, Library
Louisiana State University
Baton Rouge, La. 70803

MICROFILM

Cameron Pilot

15TH YEAR — NO. 20 | Cameron, La. | Friday, February 26, 1971 | 10 ¢ A COPY



Ellis McWhirter

McWhirter to be candidate

A unanimous decision to sponsor Ellis McWhirter as a candidate for Area A Commander of the 7th District of American Legion was made at the meeting of the Richard Bros. Post. No. 176 held in the Post home in Creole last week.

Jules Dronet was in charge of the business meeting that was preceded by a crawfish etouffee supper with the ladies auxiliary.

The barbecue being sponsored by the Post on March 28 was discussed. Tickets are being sold on a utility trailer to be given away that day. Dronet urged members to participate as the funds derived from the day's activities will go toward the addition of a badly needed kitchen and meeting room for the Auxiliary.

Roland Primeaux, service officer, discussed some of the needs of sick veterans and also several bills that effect veterans.

A report on the mid-winter conference held recently in Lake Charles was given. There was a very good

Ray Ardoin, Area A Commander, from Westlake, presented Jules Dronet, Post Commander, with a plaque for 100% membership obtained by the Post before Nov. 11.

Other guests at the meeting were: Joseph J. Verrette, Commander of Post No. 370 of Westlake, Jerry J. LaBove, District Vice Commander from Elton, Albey Habetz from Lake Charles and J. J. Deshotel, District 7 Commander from Lake Charles.

Pop Cheramie honored at 80

Kilran C. "Pop" Cheramie of Cameron was feted on his 80th birthday with a dinner Sunday at Fred's Restaurant in Cameron. 71 members of his family attended, including his eight living children and their families, grandchildren and great-grandchildren.

Children attending, along with their families were Kilran, Jr., from Algiers, Angelette from Raceland, Berman from Lake Charles, Randolph from Houston, Tony, Norman and Pat from Cameron, and Mrs. Alcie LeBlanc (Violet Cheramie) from Lafayette.

South Cameron wins tourney

South Cameron dominated the Southwest Louisiana Regional Wrestling Tournament held at Lake Charles High School Saturday, winning both the Novice and Open divisions by large margins.

The Tarpons scored 174 points and won nine of the 13 weight classes in claiming the Novice title. Lake Charles, winning three of the weight classes, was runnerup with 149 points while Grand Lake was a distant third with 31.

South Cameron amassed 241 points to capture the Open title winning 11 of the 13 weight classes. Hackberry was far back in second place, getting only 54 points while Lake Charles had 42 for third place.

Named outstanding lightweight wrestler in the meet was Bryant Domingue of Hackberry. He won the 112 pound title in the Open class. Homer Smith of South Cameron was named the outstanding heavyweight wrestler. He won the 155-pound in the Open division.

SOUTHWEST LOUISIANA PREP WRESTLING TOURNAMENT
NOVICE CLASS
98: Marvin Miller, SC
105: Jerry Conik SC
112: Doyle Bacciglupi, SC
119: Donald Arceneaux, LC
126: Eddie Benoit, SC
132: D. A. Dupuis, SC
138: Jimmy Brown, SC
145: Jody McCall, SC
152: David Davis, SC
167: Bobby Conner, SC
175: Ricky Wyatt, LC
185: Mike Taylor, SC
Heavyweight: Jimmy Smith, LC

OPEN CLASS
98: Boyd Smith, SC
105: Denny Doughtie, SC
112: Bryant Domingue, Hack.
119: Joe Bacciglupi, SC
126: Ray Lalonde, SC
132: Pat Meaux, SC
138: Jimmy Pearce, SC
145: Dean Bell, SC
155: Homer Smith, SC
167: Scott Henry, SC
175: Cedric Hebert, SC
185: Bobby Boudreaux, SC
Heavyweight: Darrell Schexnider, Hack.





JULES DRONET, commander of Richard Bros. American Legion Post No. 176 is presented with a plaque for 100% membership of the Post by Ray Ardoin, Area A. Commander of 7th District American Legion.

MRS. PRESTON RICHARD, membership chairman of Richard Bros. American Legion Post Auxiliary of Creole is presented with a certificate for 100% auxiliary membership by Ray Ardoin, Area A Commander.

Refuges to open for fishing

The Sabine and Lacassine National Wildlife Refuges in Cameron Parish will be opened to public sport fishing on Monday, March 1, and will remain open through Oct. 15, according to Refuge Managers John R. Walther and James H. Roberts.

At Sabine access to fishing areas in Pool 3 will be better than last year with 4 sets of boat rollers available. The rollers were repaired on the east side of the pool and new rollers were installed on the south side.

Fishermen are restricted from using certain areas in Pool 1-B, Boats launched at the 1-B rollers must obey directional signs in the pool. Fishing from the nature trail will not be allowed.

Fishermen are requested to enter Pool 3 by means of the boat rollers only. Boats may not be dragged across levies.

Copies of the official regulations are available at the refuge headquarters. A map of fishing areas is on the reverse side of the regulations. The refuge office is open Monday through Friday from 7:30 a.m. to 3:30 p.m. Visitors are welcome.

On Lacassine sport fishing will be permitted on all refuge waters with the exception of those marked by "CLOSED AREA" signs. The open area comprises 28,000 acres or 90% of the total refuge area. Sport fishing shall be in accordance with all applicable state regulations subject to the following conditions;

(1) Entry to Lacassine Pool is restricted to the four roller ways provided.

(2) Boats may not be left inside the refuge overnight.

(3) Boats with outboard motors no larger than 10 hp. permitted in Lacassine Pool. No restrictions on boats and motors in the canals and bayous.

(4) No person may possess more than the daily creel limit allowed by regulations.

Commercial fishing in the refuge is subject to special regulations and a refuge permit is required. Applications for permit should be made in person at refuge headquarters.

Letter-sized maps and copies of regulations may be obtained without cost from the refuge headquarters or by writing to: Refuge Manager, Route 1, Box 186, Lake Arthur, Louisiana 70549.

Absentee vote

The Clerk of Court advises that absentee voting on the special school tax election will be held from March 1 through March 12.

Answers given on school tax issue

Further information on the 7-mill school tax to be voted on March 20 has been furnished by School Supt. W. J. Montie as follows:

Since several questions concerning the need for the proposed 7 mill school tax have arisen, the following information should clarify these questions:

Reasons for a 7 mill tax:

1. The cost of operation of the schools has steadily increased just as the cost of living to you has increased (11.7% in the last two years).

2. Enrollment in the parish schools has increased. This has caused a need for additional school furniture, teachers, janitors, bus drivers, books and supplies.

3. Although the expenses of operation have increased, the parish school revenue has not kept pace with expenses. One of the major sources of revenue has been oil leases, and this source has almost been non-existent since 1968. Since this is a very unreliable source of revenue, school expenditures cannot be based on such an income.

4. Due to the parish oil revenues, the school board is penalized by the state through the state equalization formula which results in the parish receiving only 17 per cent of total school support from the state.

Many people have asked the question, "Why is Audrey Memorial School closed?"

Audrey Memorial School was closed in 1970 as part of the Order of the Justice Department to achieve a unitary school system, or total integration of our school system.

Others have asked, "How was the New Construction in the parish funded?"

The bond issues of 1968 that were submitted to and approved by the property owners in the four school districts of the parish provided funds for the construction, remodeling, air conditioning and alterations to the several schools. The Cameron Auditorium and South Cameron Elementary School were the m jor new constructions.

Please go to the polls on March 20, 19 71, and vote to support the 7 mill school tax.

W. J. Montie, Superintendent

Arnold Granger given honor

Arnold Granger of Grand Lake was named the Outstanding Senior Engineering student of McNeese State University at the annual Engineer's Week Banquet Thursday night at the Chateau Charles.

Granger, who has been listed on the President's Honor List every semester at McNeese, has an overall average of 3.778 and is expected to graduate in May with a degree in electrical engineering. He will receive the Outstanding Senior Award.

He is the son of Mr. and Mrs. Junius Granger and a graduate of Grand Lake High School. At McNeese he is listed in the current issue of Who's Who Among Students in American Colleges and Universities, is treasurer of the McNeese Engineering Society, vice president of Pi Mu Epsilon national honorary mathematics fraternity and a member of the Newman Club.

A student assistant in the Burton Computation Center at McNeese, he attends the university under a State Board of Education scholastic scholarship and one granted by the Associated General Contractors of Lake Charles.

Trapping to be extended in La.

The Louisiana Wild Life and Fisheries Commission today extended the trapping season in three Louisiana parishes through March 15. The action took place at the regular public monthly meeting of the commission held in New Orleans.

The season for trapping both nutria and muskrats in that part of Cameron parish west of Hwy. 27, bounded on the north by the southern boundary of Sabine National Wildlife Refuge, and bounded on the west by the Sabine River.

In Vermilion parish, the trapping season was extended for muskrats and nutria through March 15, in that area bounded on the west by Six-mile Canal, and on the east by Audubon Refuge, on the south by Ellis Isle Bayou and on the north by Schooner Bayou.

Reapportionment links Caméron and Jeff Davis

Under the tentative plan for the reapportionment of the Louisiana House of Representatives, Cameron and Jeff Davis parishes would comprise one district and would share one representative.

At the present time Cameron and Calcasieu are in one district and share five representatives.

Some opposition already has developed in Cameron parish to the plan, with it being pointed out that since Jeff Davis has a much larger population than Cameron parish that it will be hard to ever elect a representative from Cameron.

At the present time, one of the five Calcasieu-Cameron representatives is from Cameron -- Conway LeBleu.

The Cameron Lions Club last week adopted a resolution urging that Cameron and Calcasieu remain in the same district. It was pointed out that Cameron and Calcasieu have historical ties and there are many areas of mutual interest between the parishes.

The reapportionment plan will not be final until it is approved by the legislature, either at a special session or at the regular fiscal session in May.

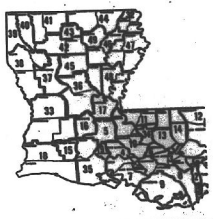

PRESENT STATE REPRESENTATIVE DISTRICTS

Kindergarten registering set

If you have a child entering a Cameron Parish kindergarten next fall you are urged to attend the roundup in your area as scheduled below.

Because of already existing records of kindergarten children there will be no roundup for children entering first grade.

If your child does not attend kindergarten but will enter first grade, please contact the principal of the school where your child will enroll so that the necessary information may be exchanged.

South Cameron Elementary - Friday, March 5, 10 a.m.

Grand Chenier Elementary - Friday, March 12, 10 a.m.

Cameron Elementary - Thursday, March 18, 1:30 p.m.

Johnson Bayou - Friday, April 2, 10 a.m.

Hackberry - Wednesday, April 7, 10 a.m.

Grand Lake - Friday, April 16, 10 a.m.

Children entering kindergarten must be five years old before Jan. 1, 1972 (born on or before Dec. 31, 1966.)

Parents who plan to enroll children in a Cameron Parish kindergarten in the fall are urged to bring birth certificates to the registration in their area. Parents who do not yet have their children's birth certificates should begin proceedings to secure them. Application forms for birth certificates may be obtained at the parish health unit.

Mrs. Pat Ortego, Cameron Parish public health nurse, urges parents to begin pre-school immunizations early. Parents may take the children to their family doctor for the immunizations or they may get them through the parish health unit. Certain immunizations are now required by law before a child begins school. Your doctor or the public health nurse will be able to list these immunizations for you.

In the Klondike-Lowery area, parents should watch for the registration news of the school to which they plan to enter their children next fall since they will not be entering a Cameron Parish School.

Junior deputies to visit LCIS

Cameron Sheriff Claude Eagleson announced that the newly organized Junior Deputies will go on their first field trip March 6.

Their destination will be the Louisiana Correctional Institute at Dequincy. They will travel by bus, tour the institution and eat lunch there.

They will be accompanied by Deputy Riley Richard, parish juvenile officer and director of the program.

Several more field trips are being planned later.

Local people are nominated

Two Cameron parish residents are among eight citizens of Southwest Louisiana who have been nominated as "Patriot of the Year" by members of the Knights of Columbus. It was announced by Fakihal Navigator Anthony Abate and Patriotism Chairman Dalton LeBlanc.

The nominations have been made by the Knights of Columbus Councils in the area served by the Msgr. H. Cramers General Assembly, Fourth Degree Knights of Columbus, and one of the nominees will be proclaimed "Southwest Louisiana Patriot of the Year" at the Assembly's annual banquet on March 6.

The award is based upon individual service in the following categories: church, political, professional, civic, charitable, military, contributions to the American form of government and general esteem and repute.

The records of the following nominees have been submitted to the heads of Lake Charles Veterans organizations; Roy Breaux, manager of Coburn Supply; Clifford Conner, Cameron Parish school board employee; Whitney Hebert, employee of Borden's, Inc.; Pete J. Manena, Calcasieu Parish Police juror, Daniel F. Monceaux, post office employee; Mrs. Wayne Montie, Cameron Parish school board employee; Truman Stacey, editor of the Lake Charles American Press; and Sam Tarleton, American Press reporter.

Sound system now available

A new service has been added to the Cameron Parish Library, according to Mrs. Coral Lea Parry, Librarian. Sound equipment can be checked out by organizations and individuals for use at meetings and civic functions. It was donated to the library by an anonymous donor.

Cherie to be in wildlife film

Cherie Griffith from Cameron Parish, Louisiana Fur Queen, and Dale Marie Dane from New Orleans, Spring Fiesta Queen, were in New Orleans at the Mardi Gras festivities this weekend participating in the making of a movie film for the Louisiana Wildlife and Fisheries Commission, promoting the Louisiana Fur Industry.

The two queens appeared in the reviewing stands in their evening gowns, crowns, and fur stoles. They were filmed watching the Saturday night Mardi Gras parades, being toasted by the parade kings and mingling with the kings after the parades.

The film will be processed and released in approximately six months to be shown on television and in other promotional activities.

Sweetlake community center history given

By MRS. TOM TAYLOR

More than 200 persons turned out for the benefit talent show held at the Sweet Lake Community Center recently.

Featured were many locally talented acts, including speaking, ballets, humorous skits, sacred music, singing and band music.

Those in charge of program, appointed by Lyons Breaux were: Mrs. Albert Guidry, Mrs. Wayne Foster, Mrs. Clyde LeDoux and Mrs. Jerald Helms, with Jerald Helms as master of ceremonies. Admittance fees collected by Wayne Foster, added to Center's treasury $76.25. A German chocolate cake donated by Mrs. Clyde LeDoux was sold to highest bidder, Mrs. Mervin Chesson for $13.50.

The Sweet Lake Community Center, was organized in October of 1955 for the following purposes: to promote the welfare of the community, to provide an adequate meeting place for civic and private meetings, for religious and educational meetings and socials for teenagers and for any meeting which promotes good fellowship and the welfare of the community. It also provides a polling place for precinct 8 of ward 4.

In the first eight years of its operation the Center was used 258 times.

For the past several years it has merely been existing with the exception of a few improvements such as the interior of building getting a fresh coat of paint and the piano repaired and refinished.

It was during this depression period, voluntary workers did repairs which were an absolute necessity in order to save building from total deterioration. Material used for repairs as well as improvements were made possible by generous donors. Butane gas was provided in similar manner.

Last Nov. 12, at a meeting of the Board of Directors, ways of raising funds for repairing the building was discussed.

At the following meeting held at the Center Nov. 18, it was voted to add five new members to the board. It was also decided to share the Center with the neighboring community of Grand Lake.

New members elected on Board of Directors are: Jerald Helms, Mr. and Mrs. Wayne Foster, Mrs. Lena Guidry and Vernon McCain. Other board members who also serve as officers are: Donald Todd, president; Lyons Breaux, vice-president; Mrs. Clara Demarest, secretary; Mrs. Tom Taylor, treasurer and Gilfred Richard as alternate. Elias Breaux was appointed committee chairman of the grounds.

A membership drive is now on with 40 members on the list. This is a means not only to raise funds but also giving voting privileges to those who become members. Anyone desiring to become a member of this corporation may do so by sending membership dues of $3 to the Sweet Lake Community Center, Rt. 1, Box 336, Bell City, La.

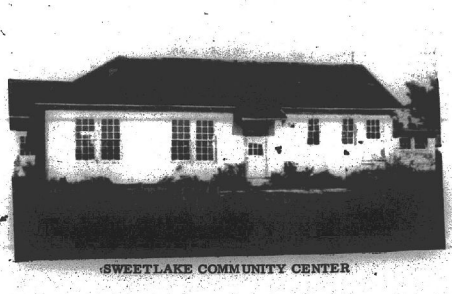

SWEETLAKE COMMUNITY CENTER



WINNERS

Sweepstake trophy winners at the annual Play and Speech Festival, sponsored by the Southwest Louisiana Rally Association and held at McNeese State University, display their awards.

Winning schools, their divisions and representatives are, from left to right, (front row) Michael Lanza of Sweetlake, representing St. Louis High School in Division III; Mario Shaheen, speech coach at Washington High School in Division II;

Back Row, Kal Liskow of LaGrange Senior High School, Division I; Mrs. Peggy Corley speech coach at LaGrange Junior High School, junior Division; and Mrs. Eileen Dew, speech coach at Lacassine High School, Division IV.

Sweetlake HD meets

The Sweetlake Home Demonstration Club met in the home of Mrs. Albert Guidry Feb. 8 at 7 p.m. The meeting was called to order by Mrs. Albert Guidry, with Mrs. Roberta Richard leading in the pledge of allegiance.

Nineteen members and one visitor, Mrs. Jamet Cox, attended. Roll call was answered with "My favorite ornamentals."

Project reports were given by Mrs. Joe Fruge, clothes for children; Mrs. J. D. Fruge on safe driving; Mrs. Dupris Guidry and Mrs. Albert Guidry, home front.

Mrs. Shirley Chession gave a report on 4-H and the livestock show in Hackberry. The Grand Lake Club brought home several trophies. Mrs. William Duhon read a report on pesticide. Mrs. Ray Beard read one on food and nutrition.

Mrs. Joe Fruge passed out some literature on the Arthritis Foundation. The club voted to give $5 to this foundation.

4-H Family night will be March 15 at Grand Lake High School.

Mrs. Albert Guidry reported on the Cameron Parish HD council meeting. Several categories are changed, the skit's subject will be on TV programs or the commercials.

There will be a Leaders Training meeting on Family Life and Child Development. Mrs. Wasey Granger and Mrs. Ray Beard are to attend the meeting Feb. 18 in Cameron.

On Feb. 22 a workshop is set at Mrs. J. D. Fruge's home at 9 a.m. to make name tags for the "Know Your Parish Tour" for homemakers of the parish.

4-H club achievement day will be held April 3 in Hackberry High School.

Cancer Crusade material was passed out to some members of the Sweetlake Club to be passed in April.

Discussion on the knit work shop held at Mrs. Charles Precht home.

Next meeting will be held at Mrs. Charles Precht's home on March 1 instead of March 8 with Mrs. Dupre Guidry as co-hostess.

Miss Patsy Granger, Agent, gave a discussion on pruning of shrubs and trees.

Refreshments were served by Mrs. Albert Guidry and Mrs. Eldred Richard, co-hostess.

Reporter,
Mrs. Wasey Granger



ENJOYING the crazy gifts from their Sunshine Sisters are Mrs. Carol Roberts, Mrs. Hubert Smith and Mrs. Charles Rogers.

Cameron HD meets

The February meeting of the Cameron Home Demonstration Club was held in the home of Mrs. Larry Taylor.

The meeting was presided over by Mrs. Donna Lalande, president. The minutes were read by Mrs. Gilbert Mudd, secretary and a current treasurer's report was presented by Mrs. Charles Rogers.

Mrs. J. C. Murphy reported on Achievement Day plans for 1971. Mrs. Charles Hebert reported on the Home Demonstration Club council meeting. Mrs. J. B. Blake informed the members on the Washington trip on which she accompanied the 1971 Fur Festival queen.

Mrs. Gilbert Mudd gave a report on recreational activities. Mrs. Ward Fontenot gave a library report and exhibited a painting available through the Parish Library. Mrs. Larry Taylor also gave a project leader report on hot water heaters.

Crazy gifts were exchanged among Sunshine Sisters.

Mrs. Ward Fontenot,
Mrs. E. J. Dronet and Mrs. Terry Clement were asked to bring items for auction to the March meeting.

Hostesses for the evening were Mrs. George Kelley, Mrs. James Labove, and Mrs. James Leboeuf.

Legion Auxiliary is 100% in membership

Mrs. Ellis McWhirter, president of the Richard Bros. No. 176 American Legion Auxiliary, presided over the monthly meeting of the Unit at the Post Home last week. Prior to the meeting a crawfish etouffee supper was held with members of the Post.

Mrs. Preston Richard, membership chairman of the Auxiliary, was presented with a certificate by Ray J. Ardoin, Area A Commander from Westlake, for the Unit's obtaining 100% membership.

A Camp Fire report was given by Mrs. Roland Primeaux. She reported Mrs. Herman Dosher will be a new leader of one Camp Fire group. She cited the need for more leaders. She also reported that the local Camp Fire girls made over $600 on candy sales last month. Money will go toward club projects.

Mrs. McWhirter gave a report on the recent Mid-Winter conference held in Lake Charles. Six members of the Auxiliary attended the sessions. She also called for volunteers to help with a party at the Veterans Hospital in Alexandria in March on 7th District Day.

Membership pens were passed out to those members securing new members for the Post. Those receiving them were: Madms. Edras Nunez, Woodrow Bertrand and Preston Richard.

Members were urged to write letters to Hanoi asking for release of prisoners.

The club decided to make a book of prayers in memory of Mrs. Eula Conner. Each member was asked to submit a favorite prayer.

A nominating committee of Mdms. Preston Richard, Woodrow Bertrand, and Edras Nunez was chosen by the president to submit a slate of officers at the next meeting.

Mrs. McWhirter reminded members of the barbecue being sponsored by the Post on March 26 and asked that members help out since the money will be used to erect an addition to the post home.



SOUTH CAMERON F. H. A. members pictured here recently conducted a March of Dimes drive in Cameron, Creole and Grand Chenier areas and collected a sum of $863.83.

CREOLE HD

A Valentine theme was used to accent the February meeting of the Creole Home Demonstration Club held recently in the home of Mrs. Telsmar Bonsall. Members exchanged Valentine cards and joined in singing a number of "sweetheart" songs.

Two new members, Mrs. Winston Theriot and Mrs. W. W. Kyzar, were welcomed into the club.

Mrs. Robert Wicke reported on the Achievement Day Planning Committee meeting which she had attended earlier this month in the Cameron Courthouse. She especially discussed the several new categories which the committee voted to add to the 1971 Achievement Day contests.

Members then heard president Mrs. Robert Ortego report on this year's first Home Demonstration Council meeting held on Feb. 4 in the Courthouse. Highlight of her report was the announcement that the Council would be undertaking the sponsorship of the 4-H Good Grooming contest for the first time this year. She said that the contest is set for April 16 at 2 p.m. in the Cameron Courthouse and that the Creole club was assigned to furnish cookies for the affair and to help with hostess duties.

The Arthritis Foundation's upcoming fund drive was discussed with members voting to send a cash donation to the drive.

Mrs. Ortego announced that the third annual Cameron Parish Favorite Food Show would be held on Saturday, March 27, at the Cameron Elementary School. She urged members to attend and to enter their favorite dishes.

At the conclusion of the meeting, H.D. agent Patsy Granger gave a demonstration on "Pruning Ornamentals."

CLASSIFIED ADS

FREE USE of shampooer, with your purchase of Hagerty Carper Shampoo. Machine also rented without purchase of shampoo. Tanner's Furniture Co., Cameron. (tf)

FOR BETTER cleaning to keep colors gleaming, use Blue Lustre carpet cleaner. Rent electric Shampooer, $1. Western Auto Store, Cameron.

ZYPLEN'S MUSIC & RECORD CENTER Where all the Music Teachers Shop — Serving Southwest Louisiana since 1946. 306 Iris St. Ph. 439-5574, Lake Charles, La.

SAVE LOTS of money. Make rugs beautifully bright with Rug Shampoo. Rent electric shampooer, $1. WESTERN AUTO STORE, Cameron.

REMODELING, carpenter work, painting, carports, concrete driveways, ceiling tile, etc. Phone 598-2084, Lake Charles. (2/26-4/23)

Visit our Coed Shop for Junior and Misses Sizes
FROM CRADLE TO COLLEGE
STANDER'S
YOUNG FASHIONS
EAST TOWN SHOPPING CENTER
939 3rd Ave., Lake Charles, Louisiana
Phone HE3-0414

DANCE
Saturday, Feb. 27
Music by
Lionel Cormier &
'The Sundown Playboys'
Cypress Inn
Rutherford Beach

JIM GARDINER . . .
. . . invites all of his friends from Cameron to come by and see him at . . .
SHETLER LINCOLN MERCURY
322 E. Prien Lake Rd., Lake Charles
SALES & SERVICE

Silver Anniversary
McNeese State University
Spring Opera
"Marriage of Figaro"
Sponsored by Lake Charles Lions Club
8 p.m. - March 4-5-6
McNeese Auditorium
Adults $3; Students $1.50
PROCEEDS BENEFIT LIONS CLUB SCHOLARSHIP FUND FOR MCNEESE MUSIC MAJORS

GAS HEATS WATER TWICE AS FAST AT HALF THE COST

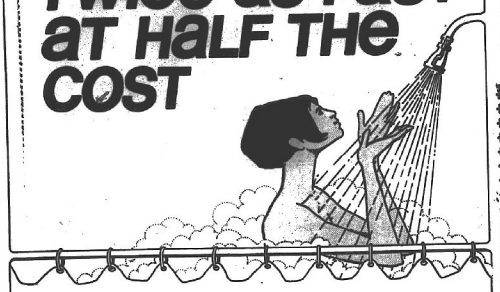

Only gas is fast enough to furnish you all the hot water you need, when you need it. When replacement time comes, be sure you stick with the fast, economical one...the GAS Water Heater.
United gas
Proudly providing modern energy for 2.2 million people.
GAS GIVES YOU MORE FOR YOUR MONEY.

Could You Replace Your Home If Fire Struck Now?



If fire struck now, the replacement costs could be staggering. Your insurance coverage should be reviewed and updated — soon. See us for full protection.
Cameron Insurance Agency
J. B. Jones, Jr. --Leslie Richard
Telephone PR5-5714, PR5-5715 or PR5-5416

WE CAN HELP YOU look forward to a new home . . .



Has "tight money" been keeping you and your family from owning your own home? Good news. Now we can make more Mortgage Loans. We're happy . . . because we want to help more people buy or build. And you'll be happy . . . in your new home. Come in, soon.

HOW WE HELP YOU . . .
• Making Mortgage Loans is a major part of our business. We know how.
• Years of experience help us advise you in the selection of a home that meets all of your needs.
• Personal interest in your family.

CALCASIEU SAVINGS AND LOAN ASSOCIATION
INSURED
Cameron Office
Roux Building Marshall Street



Past matron honored he

A special program highlighted the Feb. 16 meeting of Thelma Hackett Eastern Star Chapter in Cameron, honoring past matrons and past patrons.

Those honored were crowned as sweethearts of the chapter a valentine token to carry out the valentine theme. A solo

Hospital Patients

Patients admitted to South Cameron Memorial Hospital recently were:

Feb. 12 - Eugene Stancil, Lisa Jordan, Cameron

Feb. 13 - Julie Vincent, Carlos Ratcliff, Cameron; Arthur Wolf, North Cape May, N. J.; Johnnie LeBlanc, Grand Chenier.

Feb. 15 - Daniel Gaspard, Belonie Trahan, Lois Gordon, Cameron; Luke Duhon, Dorothy Landry, Creole.

Feb. 16 - Henry H. Ratcliff, Nelson LeBlanc, Bernice Ollie, Cameron; Noamie Dupre, Creole.

Feb. 18 - Joseph Michon, Albert Lute, Creole.


Western Auto
Phone PR 5-5369

(Your Telephone Book. That

Pardon us, while we t
brand-new way to remind
your telephone book is the
to find the telephone numb
Look in the book, too, f
mation and area codes, e
bers and long distance b
hours. And a lot more, too.
business and shopping num
Yellow Pages.
That's it. Took

South Central



Past matrons, patrons honored here by OES

A special program highlighted the Feb. 16 meeting of Thelma Hackett Eastern Star Chapter in Cameron, honoring past matrons and past patrons.

Those honored were crowned as sweethearts of the chapter a valentine token to carry out the valentine theme. A solo was sung to the group by Mrs. Roberta Rogers.

The program was prepared for the worthy matron, Mrs. Anne Smith by the program chairman, Mrs. Norman Blake.

Those honored were J. A. Davis, Emma Nunez, Tavia Carter, Norma Blake, Charles Rogers, Voelkel Dyson, Tom Steed, Mary Henry and Arnold Rutherford.

Refreshments were served to the 23 members present by Mrs. Tavia Carter in the fellowship hall following the meeting.

The past matrons and patrons present are pictured above.

Hospital Patients

Patients admitted to South Cameron Memorial Hospital recently were:

Feb. 12 - Eugene Stancil, Lisa Jordan, Cameron

Feb. 13 - Jule Vincent, Carlos Ratcliff, Cameron; Arthur Wolf, North Cape May, N. J.; Johnnie LeBlanc, Grand Chenier.

Feb. 15 - Daniel Gaspard, Belonie Trahan, Lois Gordon, Cameron; Luke Duhon, Dorothy Landry, Creole.

Feb. 16 - Henry H. Ratcliff, Nelson LeBlanc, Bernice Ollis, Cameron; Noamie Dupre, Creole.

Feb. 18 - Joseph Michon, Albert Lute, Creole.

Hackberry News

By BOBBIE KERSHAW

Mr. and Mrs. Norris East and children went to the Mardi Gras in New Orleans last Saturday. They spent Saturday night at the home of Mr. and Mrs. Raymond East in Baton Rouge.

Alice East spent last week visiting her daughter Russie Stelly in Jennings. She also visited with a sister Mrs. Verne Duhon in Lake Arthur.

Get well wishes are extended to Tootsie Ellender who underwent surgery Monday at Sulphur Hospital.

Mrs. Cliff Little was released from the hospital Monday.

The CDA Mardi Gras was a huge success. A good time was enjoyed by everyone.

Mrs. Pearl Doucet and Mrs. Guillory went to Vinton Friday to attend the funeral of Mrs. Harrington.

Mr. and Mrs. Adam Kershaw and children visited with the Grace Guidry family in Crowley last Saturday.

The State Wrestling Tournament will be held in Baton Rouge this weekend. Some of our boys will be competing in it.

The Junior Deputies will go on a field trip to LCIS March 6.

Rev. J. Mimms was guest speaker at the Baptist Church last Sunday. This Sunday Rev. Joe Doucet will fill the pulpit.

Get well wishes are extended to W. Robertson who is a patient at Sulphur Hospital.

Students on honor roll

During the first semester of the school year, September 1970 to February 1971, perfect grade averages of 4.0 were earned by 93 McNeese State University students; 67 of these are listed on the President's Honor List for acquiring a 3.5 average or better, with no grade of "F", "D" or "I" while enrolled for 15 or more semester hours.

Students earning less than 15 hours but attaining a 4.0 average number 26 on the All-College Honor Roll.

Named to the President's Honor List with a 4.0 average is Lana Beth Andrews of Hackberry.

On the All-College Honor Roll are Carlos Hugh Belanger of Cameron; Dorothy L. Baccigalopi, Carrol A. McCall and Fanny Eugene Ory of Grand Chenier; Gary Briant Lavergne and Terry P. Hebert of Grand Lake; Janet Gail Riggs, Rita Jo Guidry and Catherine Lowery of Hackberry.

GRAND CHENIER NEWS

By ELORA MONTIE

Chenier folks enjoyed beautiful warm weather the past week with 75° to 78° temperatures. Folks took advantage of the nice weather in many ways. Some were busy with their spring Irish potato planting which is always the first crop planted here at the Chenier. A very few who still plant corn were busy preparing their land for later planting. For the past few years corn planting has been on a decrease, two reasons are due to bugs in the corn crops and trouble with the coons eating the crop before it is harvested.

The ladies are also busy making necessary preparations for their spring flower planting as well as garden vegetables.

The warm weather this past week brought out many more blossoms on fruit trees and berry vines are covered with white flowers as though there will be a good crop this year.

Most of the trees are putting on a new crop of leaves with the exception of the pecan trees which know winter is not over yet.

This past week Chapman Drilling Co. moved in their rig on the Chenier to drill a well for Superior Oil Co. who has land leased from Kinney and Sims near the property of Watkin Miller. Superior Oil Co. recently completed a well on the property of Watkin Miller near where this well is now being drilled.

Drilling here at the Chenier for several years has slowed down. Considering one well being drilled here at this time now where there used to be several wells drilled at this time of year by oil companies.

Mr. and Mrs. Sonny McCall had an old time hog boucherie Saturday at their home. Helping them were Mr. and Mrs. Claudius Bonsall and Charles and Mrs. Mamie Arceneaux of Sulphur.

A speedy recovery is wished Debbie Swire who is in South Cameron Hospital. She is the daughter of Mr. and Mrs. Rapheal Swire of here.

Purchasing a new 1971 Ford recently were Mr. and Mrs. Leroy Henry.

Gerald Bonsall purchased a 1971 dark blue pickup Ford last week.

At the Grand Chenier Methodist Church Sunday was "Ladies' Day." Miss Patsy Granger was guest speaker. Mrs. Ward Fontenot sang a solo. Mrs. Lyle Crain led the all ladies choir.

Sunday night the program was in charge of Garner Nunez. The study group were shown slides by Mr. and Mrs. Walter Helms of their trip to Russia, Germany and other countries that they toured with the farm group.

A supper was prepared and served by Mr. and Mrs. Garner Nunez. Out of town guests were Mrs. Tom Taylor, Mr. and Mrs. Herman Precht, Debra and Phil, Mr. and Mrs. Edmond Helms and Mr. and Mrs. Walter Helms all of Sweetlake; and Mrs. Beulah McKay of Beaumont, Tex.

VISITORS

Mr. and Mrs. Leroy Brune of Lafayette spent the weekend visiting relatives here.

Mr. and Mrs. Whitney Millies and family of Lake Charles spent Sunday visiting with Mr. and Mrs. Roy Clark and family.

Mr. and Mrs. Adam Hebert of Crowley and Bra Bonvillion of Moss visited with Mrs. Edmond Bertrand Wednesday night and Thursday.

Mrs. Joe Miller is spending a few days with her daughter, Mrs. Fred Bult, and family in Lake Charles.

Spending the weekend in their home here were Mr. and Mrs. Herman East and Mr. and Mrs. Morris East of Lake Charles.

Visiting with Mrs. Clodia Miller and family and the Sevan Miller family here over the weekend were Mr. and Mrs. Billy Harris and daughter of Dallas, Tex.

The Garrett Mayons of Houston spent the weekend here where they visited friends.

Mrs. Edison Mhire and Mrs. Horace Mhire visited in Lafayette Saturday.

Mrs. Beulah McKay of Beaumont visited her brother, Sono Crain, and other relatives here over the weekend.

Mrs. Gilford Miller visited with her uncle Abra Conner in South Cameron Hospital Saturday.

Mr. and Mrs. J. E. Flash had visiting them for the weekend their daughter and family the Jones and son.

Mrs. Gladys McCall of here spent the weekend with her son and family, the Norman McCalls in Cameron.

Mrs. Carl McCall spent the past weekend visiting relatives and friends in Beaumont, Dallas, Houston, Port Arthur and other surrounding towns.

Visiting Sunday the Carl McCalls were Mr. and Mrs. Buddy Hanchen of Houston. Mrs. Hanchen is a cousin of Mr. McCall's. Mr. Hanchen is manager and scout for the Houston Astros.

4-H News

Johnson Bayou

The Johnson Bayou senior 4-H Club met Feb. 9 with Beverly Harrison presiding.

Linda Creel and Martha Berwick led the pledges. The members were informed that their records were due March 12., the Favorite Food Show will be March 27 and the Chicken-queuing contest will be held the same day.

Linda Creel gave a project report on sewing. For recreation the club worked a puzzle and put together the favors for the hospital.

Miss Granger gave a report on nutrition and Mr. Guidry gave a report on grafting.

Grand Chenier

Vickie Nunez, president of the Grand Chenier 4-H Club, presided over the February meeting in the school library.

Susan Howerton and Lena Dupuis led the club in songs. Blayne Mayard read a poem. Project reports were given by Dexter Harrison and Randalin Crain.

Demonstrations were given by Miss Patsy Granger and Uland Guidry, 4-H Agents.

Reporter,
Margaret Theriot

EWING INSURANCE AGENCY
AUTO-FIRE-MARINE INSURANCE
We can write the new federal flood insurance
T. Ewing, Owner
1421 Ryan, Lake Charles 433-0379

Closing Out of All Store Merchandise
March 1 - 6
This is absolutely the last week that you will be able to buy this merchandise. All merchandise has been reduced to "cheaper than cheap."
Big savings on ladies' read-to-wear, boys and girls clothing, etc.
Landry's Ready-to-wear
Cameron

Fast - Clean
Economical Gibson Refrigeraton, Amana Freezer, Maytag Washers & Dryers
BUTANE GAS SERVICE
BUTANE GAS RANGES, BUTANE GAS WATER HEATERS
Gas APPLIANCE CO.
Call 439-4051
1227 Ryan- Lake Charles

Wizard Tillers Now In
Also Power Mowers, Garden Tools
Western Auto Associate Store
Cameron
Phone PR 5-5369

INSURANCE OF ALL KINDS
Let us help you with your insurance needs
NUNEZ INSURANCE AGENCY
Garner Nunez
JE 8-3354 G. Chenier

LOOK IN THE BOOK
(Your Telephone Book. That Is)
Pardon us, while we toot our horn. It's our brand-new way to remind you that looking in your telephone book is the fastest, easiest way to find the telephone numbers you want.
Look in the book, too, for dialing information and area codes, emergency numbers and long distance bargain calling hours. And a lot more, too, like all those business and shopping numbers in the Yellow Pages.
That's it. Toot!
South Central Bell

YOUR BEST BUY
SHERWIN-WILLIAMS PAINTS
YOUR HOME DESERVES THE BEAUTY AND PROTECTION OF Top-Quality Paints
Sherwin-Williams Paints are the standard of quality throughout the world
THE SHERWIN-WILLIAMS CO.
• HARDWARE • PAINT • PLUMBING SUPPLIES • ELECTRICAL SUPPLIES & FIXTURES
GENERAL CONTRACTING
DYSON LUMBER & SUPPLY COMPANY
PR 5-5327 CAMERON

*Paint Up . . . Remodel . . . Fix Up
For Your Handy Home Improvement Kit
*We Supply the Green
This is the best time of the year to get those things done that will improve the appearance, value and usefulness of your home. It's time to Paint-up. . .Fix-up. . .or remodel. . .Maybe add another room to your house to give your growing family more space.
At the Calcasieu Marine National Bank we have that one necessary ingredient to get the job done. When you put together your Handy Home Improvement Kit. . . we supply the green! Cash to Paint-up, Fix-up, to remodel, or to add to your present home is available at the Calcasieu Marine National Bank through an F.H.A. Title I Home Improvement Loan. And, now is the time to get started. So. . . when you are getting together your team — Architect. . .Builder. . . Materials Dealer — Be sure to include the Calcasieu Marine National Bank.
Because, you see, at the Calcasieu Marine, we suply the green. And, there are 15 locations of the Symbol of Strength throughout Southwest Louisiana. . .and in Southwest Louisiana the Symbol of Strength is the Calcasieu Marine National Bank.
CALCASIEU CM MARINE NATIONAL BANK
Member Federal Deposit Insurance Corporation

RESOLUTION

A Resolution ordering and calling a special election to be held by the School Board of the Parish of Cameron, State of Louisiana, to authorize the levy of a special tax in Cameron Parish, Louisiana, and making application to the State Bond and Tax Board in connection therewith.

BE IT RESOLVED by the Cameron Parish School Board

SECTION I: That subject to the approval of the State Bond and Tax Board, and under the authority conferred by Article X, Section 10 and Article 12, Section 15 of the Constitution of the State of Louisiana for the year 1921, and other constitutional and statutory authority supplemental thereto, a special election be and the same is hereby called and ordered to be held in the Parish of Cameron, State of Louisiana, on Saturday, March 20, 1971, between the hours of six (6:00) o'clock a.m., and eight (8:00) o'clock p.m., in compliance with the provisions of Section 1181 of Title 18 of the Louisiana Revised Statutes of 1950 (R.S. 18:1181), and that at said special election there shall be submitted to the electors of Cameron Parish, Louisiana, qualified and entitled to vote at said election, under the Constitution and Laws of the State of Louisiana, the following proposition, to-wit:

SHALL THE SCHOOL BOARD OF THE PARISH OF CAMERON, STATE OF LOUISIANA, LEVY A SEVEN (7) MILL TAX ON ALL PROPERTY SUBJECT TO STATE TAXATION IN CAMERON PARISH FOR A PERIOD OF TEN (10) YEARS, COMMENCING WITH THE YEAR 1971, FOR THE PURPOSE OF PROVIDING ADDITIONAL FINANCIAL SUPPORT TO PUBLIC SCHOOLS OF CAMERON PARISH, LOUISIANA.

SECTION II: That there shall be published in the "Cameron Pilot", a weekly newspaper published in the Parish of Cameron, State of Louisiana, and being the official journal of Cameron Parish, Louisiana, for thirty (30) clear days in accordance with law, notice of said special election, which notice shall be substantially as follows:

NOTICE OF SPECIAL ELECTION

Pursuant to the provisions of a resolution adopted by the Cameron Parish School Board, State of Louisiana, on January 11, 1971, notice is hereby given that a special election will be held in the Parish of Cameron, State of Louisiana, on Saturday, March 20, 1971, and that at said election there will be submitted to the electors of said Parish, qualified and entitled to vote at said election under the Constitution and Laws of this State, the following proposition, to-wit:

SHALL THE SCHOOL BOARD OF THE PARISH OF CAMERON, STATE OF LOUISIANA, LEVY A SEVEN (7) MILL TAX ON ALL PROPERTY SUBJECT TO STATE TAXATION IN CAMERON PARISH FOR A PERIOD OF TEN (10) YEARS, COMMENCING WITH THE YEAR 1971, FOR THE PURPOSE OF PROVIDING ADDITIONAL FINANCIAL SUPPORT TO PUBLIC SCHOOLS OF CAMERON PARISH, LOUISIANA.

That said election will be held at the following polling places:

Precinct One, Ward One at American Legion Hall, Grand Chenier

Precinct Two, Ward One at Klondike Community Center

Precinct One, Ward Two at East's Garage, Grand Chenier

Precinct Two, Ward Two at Theophile Conner's, Creole, La.

Precinct One, Ward Three at Voting Machine Annex, Cameron

Precinct Two, Ward Three at Knights of Columbus Hall, Creole

Precinct One, Ward Four at Grand Lake High School

Precinct Two, Ward Four at Sweet Lake Recreation Center

Precinct One, Ward Five at Johnson Bayou High School

Precinct Two, Ward Six at Hackberry Recreation Center, Hackberry

Polls will open at six (6:00) o'clock a.m., and close at eight (8:00) o'clock p.m., in compliance with the provisions of law, and the following named persons, all of whom are registered voters, have been designated as Commissioners and Clerks of election, respectively, at the said polling places, viz:

Precinct One, Ward One at American Legion Hall, Grand Chenier:

Mrs. Ruby Mhire, Commissioner
Mrs. Mamie Richard, Commissioner
Mrs. Anna Miller, Commissioner
Miss Flora Montie, Clerk
Precinct Two, Ward One at Klondike Community Center:
Mrs. Ira Melancon, Commissioner
Mrs. Phillip Broussard, Commissioner
Mrs. Elsworth Broussard, Commissioner
Mrs. Ronald David, Clerk
Precinct One, Ward Two at East's Garage, Grand Chenier:
Mrs. William Kelley, Commissioner
Mrs. Dudley Mayard, Commissioner
Mrs. Thomas Broussard, Commissioner
Mrs. Garner Nunez, Clerk
Precinct Two, Ward Two at Theophile Conner's; Creole, Louisiana
Mrs. Thomas Duhon, Commissioner
Mrs. Whitney Theriot, Commissioner
Mrs. Traville Broussard, Commissioner
Mrs. Leon Richard, Clerk
Precinct One, Ward Three at Voting Machine Annex; Cameron, Louisiana
Mrs. Charles Rogers, Commissioner
Mrs. Hazel Dronet, Commissioner
Mrs. Bessie Pichnic, Commissioner
Monroe LeBouef, Clerk
Precinct Two, Ward Three at Knights of Columbus Hall, Creole, Louisiana
Horace Montie, Commissioner
Mrs. Carl Reon, Commissioner
Mrs. Tom Mudd, Commissioner
John L. Montie, Clerk
Precinct One, Ward Four at Grand Lake High
Mrs. Ella Fontenot, Commissioner
Mrs. Bonnie Reed, Commissioner
Mrs. Anna Fargue, Commissioner
Mrs. Walter LeBleu, Clerk
Precinct Two, Ward Four, Sweet Lake Recreation Center
Mrs. Dupre Guidry, Commissioner
Mrs. Mack Broussard, Commissioner
Mrs. Charles Hebert, Commissioner
Mrs. Charles Precht, Clerk
Precinct One, Ward Five, Johnson Bayou High School
Mrs. Claude Rutherford, Commissioner
Mrs. J. L. Constance, Commissioner
Mrs. Vernie Trahan, Commissioner
Henry Gray (Bud) Trahan, Clerk
Precinct One, Ward Six at Hackberry Recreation Center, Hackberry, La.
Mrs. Predine Hinton, Commissioner
Mrs. Patricia Poole, Commissioner
Mrs. Laura Bonsall, Commissioner
Mrs. Linda Domingue, Clerk

The said special election will be held in accordance with the provisions of Part II, Chapter 4, Title 39 of the Louisiana Revised Statutes of 1950, as amended by Act 277 of the Regular Session of the Louisiana Legislature for the year 1970, and the officers appointed to hold said election, or such substitutes therefor as may be selected and designated in compliance with Section 505 of Title 39 of the Louisiana Revised Statutes of 1950 (R.S. 39:505), will make due returns thereof to the Cameron Parish School Board, Parish of Cameron, State of Louisiana. Assessed valuation will not be voted in this election. Voting machines will be used and all qualified electors will be entitled to vote:

NOTICE IS HEREBY FURTHER GIVEN that said Cameron Parish School Board, Parish of Cameron, State of Louisiana, will meet at its regular meeting place on Monday, March 22, 1971, at 10:00 o'clock A.M. and will then and there in open and public session proceed to examine and count the votes, examine and canvass the returns and declare the result of the said election.

THUS DONE AND SIGNED, at Cameron, Louisiana, on this the eleventh (11th) day of January, 1971.

/s/ PERCY DAVID, PRESIDENT
CAMERON PARISH SCHOOL BOARD

ATTEST: /s/ W. J. MONTIE, SECRETARY
CAMERON PARISH SCHOOL BOARD

SECTION III: That this said School Board shall meet at the regular meeting place, on Monday, March 22, 1971, at 10:00 o'clock A.M., and shall then and there in open and public session proceed to examine and count the votes, examine and canvass the returns and declare the result of said election.

SECTION IV: That the polling places set forth in the foregoing Notice of Special Election and situated within the limits of Cameron Parish, Louisiana, be and the same are hereby designated as the polling places at which to hold said election, and the persons named in said Notice of Special Election, all being registered voters of Cameron Parish, Louisiana, be and they are hereby appointed as Commissioners and Clerks of election, respectively, to serve at the polling places as indicated.

SECTION V: That the officers above designated, or such substitutes therefor as may be selected and designated in compliance with Section 505 of Title 39 of the Louisiana Revised Statutes of 1950 (R.S. 39:505), shall hold the special election to conform with the provisions of Part II, Chapter 4, Title 39 of the Louisiana Revised Statutes of 1950, as amended by Act 277 of the Regular Session of the Louisiana Legislature for the year 1970, and make due returns of the said election for the said election for the meeting of this Cameron Parish School Board to be held at its regular meeting place on Monday, March 22, 1971, at its regular meeting place on Monday, March 22, 1971, at 10:00 o'clock A.M. Assessed valuation shall not be voted in this election. Voting machines shall be used and all qualified electors shall be entitled to vote in this election.

SECTION VI: That the Secretary be and he is hereby empowered, authorized and directed to arrange for and to furnish to the said election officers, in ample time for the holding of said election, the necessary equipment, forms and other election paraphernalia essential to the proper holding of said election.

SECTION VII: That certified copies of this resolution shall be forwarded to the Secretary of State, the State Custodian of Voting Machines, the Clerk of Court and Ex-Officio Parish Custodian of Voting Machines in and for the Parish of Cameron, Louisiana, and the Registrar of Voters in and for said Parish as notification of the special election to begin calling in said precinct such as may pass said election and perform their respective functions as required by law.

SECTION VIII: That application be and the same is hereby formally made to the State Bond and Tax Board, Baton Rouge, Louisiana, for consent and authority to hold a special election in the Parish of Cameron, State of Louisiana, as herein provided, and in the event said election carried, for further consent and authority to levy the tax provided for by said proposition.

SECTION IX: That a certified copy of this resolution shall be forwarded to said State Bond and Tax Board by the Secretary of the Cameron Parish School Board with a letter requesting the prompt consideration and approval of this application.

This resolution having been submitted to a vote, the vote thereon was as follows:

YEAS: Percy David, Lee J. Conner, Preston Richard, Mervyn L. Taylor, Alvin Trahan, Mrs. Johnnie Mae Riggs
NAYS: NONE
NOT VOTING: NONE
ABSENT: NONE

And the resolution was declared adopted on this the 11th day of January, 1971.

APPROVED: /s/ PERCY DAVID, PRESIDENT
CAMERON PARISH SCHOOL BOARD

ATTEST: /s/ W. J. MONTIE, SECRETARY

I HEREBY CERTIFY That the foregoing is a true and correct copy of resolution adopted by the Cameron Parish School Board in regular session convened on Monday, January 11, 1971.

/s/ W. J. MONTIE, SECRETARY
CAMERON PARISH SCHOOL BOARD

Run: Jan. 29, Feb. 5, 12, 19, 26, Mar. 5

SHERIFF'S SALE
FOURTEENTH JUDICIAL DISTRICT COURT
Parish of Cameron
STATE OF LOUISIANA
GEORGE B. KORNEGAY
VS. No. 4760

HARRY LeBLANC and IRENE LeBLANC

By virtue of a writ of Seizure and Sale issued and to me directed by the honorable court aforesaid, I have seized and will offer for sale at public auction to the last and highest bidder with the benefit of an appraisement, at the court house door of this parish of Cameron, on Wednesday, March 10, 1971, between legal hours, the following described property, to-wit:

The building and contents known as the LaVue Club on Rutherford Beach, Creole, La., seized under said writ.

Terms Cash on Day of Sale

/s/ Claude Eagleson, Sheriff Cameron Parish, La.,
Sheriff's Office, Cameron, La., February 22, 1971
Jerry Jones
Attorney for Plaintiff

Advertised on February 26, 1971 in Cameron Pilot

$195,000
GRAVITY DRAINAGE DISTRICT NO. 3
of the
PARISH OF CAMERON
LOUISIANA
GRAVITY DRAINAGE BONDS

Sealed bids will be received by the Commissioners of Gravity Drainage District No. 3 of the Parish of Cameron, Louisiana, at the Cameron Parish Police Jury Annex, Cameron, Louisiana, for the purchase of $195,000 bonds of said District on the 1st day of March, 1971, up to 10:00 o'clock a.m., CST., at which time the bids will be opened and considered.

The bonds will be dated March 1, 1971, of the denomination of $1,000 each, will be coupon bonds, payable to bearer, and will mature serially, without option of prior redemption, on March in each of the years and in the amounts as follows:

	Principal
1972	$ 5,000
1973	6,000
1974	6,000
1975	6,000
1976	7,000
1977	7,000
1978	8,000
1979	8,000
1980	8,000
1981	9,000
1982	10,000
1983	10,000
1984	11,000
1985	11,000
1986	12,000
1987	13,000
1988	13,000
1989	14,000
1990	15,000
1991	16,000
	$195,000

Interest on the bonds will be payable March 1, 1972, and semi-annually thereafter on September 1, and March 1. Both principal of and interest on the bonds will be payable at the principal office of the Calcasieu-Marine National Bank of Lake Charles, Cameron Branch, Cameron, Louisiana, or, at the option of the holder, at the principal office of the Cameron State Bank, Cameron, Louisiana.

All bids must be unconditional. No proposal for less than all of the bonds, or for less than par and accrued interest to the date of delivery of and payment therefor, will be considered. Bidders shall name the rate or rates of interest which the bonds are to bear, to be expressed in a multiple of 1/8 or 1/20 of 1 per cent. No rate named shall exceed six per centum (6%) per annum. No bid may specify the use of split or supplemental interest coupons and a zero rate of interest may not be named. All bonds maturing on the same date must bear the same rate of interest. The bonds will be awarded to the bidder offering to purchase the same at the lowest interest cost to the District, such cost to be determined by deduction the amount of any premium bid from the aggregate amount of interest on all of the bonds from their date to their respective maturities at the rate or rates specified by the bidder.

Each bid must be accompanied by a certified or cashier's check for five per cent (5%) of the par value of the bonds, drawn to the order of Gravity Drainage District No. 3 of the Parish of Cameron, Louisiana. A prompt award of the bonds will be made and checks of the unsuccessful bidders will be returned immediately. The check of the successful bidder will be held until the bonds are delivered and paid for. No interest will be allowed on such check. In case the successful bidder does not comply with the terms of his bid, the check will be forfeited as liquidated damages. The bonds as soon thereafter as is reasonably possible, at Cameron Parish Police Jury Annex, Cameron, Louisiana.

The full faith and credit of the District is pledged to the payment of the principal of and interest on the bonds, and the District is authorized and required to impose and collect annually in excess of all other taxes, a tax on all the property subject to taxation by the District, sufficient in amount to pay the interest and the principal falling due each year on the bonds.

The printed bonds, the usual closing papers, including a non-litigation certificate, together with an opinion of Wood King Dawson Love & Sabatine, attorneys, of New York, New York, as to the legality of said bonds, will be furnished to the purchaser of the bonds without cost.

The right is reserved to reject any and all bids and to waive any irregularities in any of said bids.

/s/ J. A. Davis, President
Gravity Drainage District No. 3
of the Parish of Cameron, Louisiana

Run: Feb. 5, 12, 19, 26

$195,000
GRAVITY DRAINAGE DISTRICT NO. 4
of the
PARISH OF CAMERON
LOUISIANA
GRAVITY DRAINAGE BONDS

Sealed bids will be received by the Commissioners of Gravity Drainage District No. 4 of the Parish of Cameron, Louisiana, at the Cameron Parish Police Jury Annex, Cameron, Louisiana, for the purchase of $195,000 bonds of said District on the 1st day of March, 1971, up to 10:00 o'clock a.m., CST., at which time the bids will be opened and considered.

The bonds will be dated March 1, 1971, of the denomination of $1,000 each, will be coupon bonds, payable to bearer, and will mature serially, without option of prior redemption, on March 1 in each of the years and in the amounts as follows:

	Principal
1972	$ 5,000
1973	6,000
1974	6,000
1975	6,000
1976	7,000
1977	7,000
1978	8,000
1979	8,000
1980	8,000
1981	9,000
1982	10,000
1983	10,000
1984	11,000
1985	11,000
1986	12,000
1987	13,000
1988	13,000
1989	14,000
1990	15,000
1991	16,000
	$195,000

Interest on the bonds will be payable March 1, 1972, and semi-annually thereafter on September 1, and March 1. Both principal of and interest on the bonds will be payable at the principal office of the Calcasieu-Marine National Bank of Lake Charles, Cameron Branch, Cameron, Louisiana, or, at the option of the holder, at the principal office of the Cameron State Bank, Cameron, Louisiana.

All bids must be unconditional. No proposal for less than all of the bonds, or for less than par and accrued interest to the date of delivery of and payment therefor, will be considered. Bidders shall name the rate or rates of interest which the bonds are to bear, to be expressed in a multiple of 1/8 or 1/20 of 1 per cent. No rate named shall exceed six per centum (6%) per annum. No bid may specify the use of split or supplemental interest coupons and a zero rate of interest may not be named. All bonds maturing on the same date must bear the same rate of interest. The bonds will be awarded to the bidder offering to purchase the same at the lowest interest cost to the District, such cost to be determined by deduction the amount of any premium bid from the aggregate amount of interest on all of the bonds from their date to their respective maturities at the rate or rates specified by the bidder.

Each bid must be accompanied by a certified or cashier's check for five per cent (5%) of the par value of the bonds, drawn to the order of Gravity Drainage District No. 4 of the Parish of Cameron, Louisiana. A prompt award of the bonds will be made and checks of the unsuccessful bidders will be returned immediately. The check of the successful bidder will be held until the bonds are delivered and paid for. No interest will be allowed on such check. In case the successful bidder does not comply with the terms of his bid, the check will be forfeited as liquidated damages. The bonds as soon thereafter as is reasonably possible, at Cameron Parish Police Jury Annex, Cameron, Louisiana.

The full faith and credit of the District is pledged to the payment of the principal of and interest on the bonds, and the District is authorized and required to impose and collect annually in excess of all other taxes, a tax on all the property subject to taxation by the District, sufficient in amount to pay the interest and the principal falling due each year on the bonds.

The printed bonds, the usual closing papers, including a non-litigation certificate, together with an opinion of Wood, King Dawson Love & Sabatine, attorneys, of New York, New York, as to the legality of said bonds, will be furnished to the purchaser of the bonds without cost.

The right is reserved to reject any and all bids and to waive any irregularities in any of said bids.

/s/ Joe P. Rutherford, President
Gravity Drainage District No. 4
of the Parish of Cameron, Louisiana

Run Feb. 5, 12, 19, 26

NOTICE AGAINST CLAIMS

This is to advise that the Cameron Parish School Board, in its regular session convened on Feb. 8, 1971, accepted as complete and satisfactory the work performed under contract for construction of running track at Grand Lake High School pursuant to that certain contract between the Cameron Parish School Board and Charles Miller Constructing Company.

NOTICE IS HEREBY GIVEN that any persons having claims arising out of the furnishing of labor and materials and supplies, etc. in the construction of said works should file claim with the Clerk of Court of Cameron Parish, Louisiana, on or before forty-five (45) days after the first publication hereof, all in the manner and form as prescribed by law.

After the elapse of said time, the Cameron Parish School Board will pay all sums due in the absence of any such claims or liens.

CAMERON PARISH SCHOOL BOARD
BY /s/ W. J. Montie, Superintendent

Cameron Parish Pilot: Feb. 12, 19, 26, March 5, 12, 19, 26, April 2, 1971

LEGAL NOTICE

This is to advise the Cameron Parish Gravity Drainage District No. 3, Cameron, La., in its special session convened on January 21, 1971, accepted as complete and satisfactory, the work performed under the Contract No. CC-1, Hackberry, Creole Watershed, in Gravity Drainage District Cameron -Creole Watershed, in Gravity Drainage District No. 3, Cameron Parish, Louisiana, pursuant to the certain contract between the Gravity Drainage District No. 3 and Mike Hoole, Inc.

NOTICE IS HEREBY GIVEN that any person or persons having claims arising out of the furnishing of labor, supplies, materials, etc. in the construction of the said works, should file said claim with the Clerk of Court of Cameron Parish, Louisiana on or before forty-five (45) days after first publication hereof, all in the manner prescribed by Law. After the elapse of said time, the Gravity Drainage District No. 3 will pay all sums in the absence of any claims or liens.

CAMERON PARISH GRAVITY DRAINAGE DISTRICT NO. 3, CAMERON, LA.
BY: /s/ J. A. DAVIS, PRESIDENT &
CONTRACTING OFFICER

Run: Cameron Parish Pilot
Feb. 5, 12, 19, 26, March 5, 12, 19

NOTICE FOR BIDS

The Cameron Parish School Board will open sealed bids at its office in Cameron, Louisiana, at 10:00 A. M. on Monday, March 8, 1971, for the purchase of the following:

1. Filmstrip
2. Records
3. Prepared Cassettes
4. Blank Cassettes
5. Printed Educational materials
6. Teaching materials and supplies

All bids must be submitted to Cameron Parish School Board office, P. O. Box W, Cameron, Louisiana, 70631, on or before the above time and date. Envelopes containing the bids should be plainly marked: "Bids on Educational Materials". Bid price must include 3% state sales tax and must be F.O.B. Cameron Parish School Board office, Cameron, Louisiana, 70631.

Awards will be made on the basis of the best buy as determined by the School Board and not necessarily the lowest cost.

The School Board reserves the right to reject any and all bids, and to adjust quantities and waive any formalities.

CAMERON PARISH SCHOOL BOARD
BY /s/ W. J. Montie, Superintendent

Pilot - Feb. 12, 19, 26, 1971

RESOLUTION

A Resolution ordering and calling a special election to be held by the Garbage District No. One of the Parish of Cameron, State of Louisiana, to authorize the levy of a special tax therein and making application to the State Bond and Tax Board in connection therewith.

BE IT RESOLVED by the Cameron Parish Police Jury, Parish of Cameron, State of Louisiana, acting as the governing authority of the Garbage District No. One of the Parish of Cameron, State of Louisiana.

SECTION I: That subject to the approval of the State Bond and Tax Board, and under the authority conferred by Article X, Section 10 of the Constitution of the State of Louisiana for the year 1921, and other constitutional and statutory authority supplemental thereto, a special election be and the same is hereby called and ordered to be held in the Garbage District No. One of the Parish of Cameron, State of Louisiana, on Tuesday, March 9, 1971, between the hours of six (6:00) o'clock a.m., and eight (8:00) o'clock p.m., in compliance with the provisions of Section 1181 of Title 18 of the Louisiana Revised Statutes of 1950 (R.S. 18:1181), and that at said special election there shall be submitted to the electors of the Garbage District No. One, qualified and entitled to vote at said election, under the Constitution and Laws of the State of Louisiana, the following proposition, to-wit:

SHALL GARBAGE DISTRICT NO. ONE OF THE PARISH OF CAMERON, STATE OF LOUISIANA LEVY A THREE (3) MILL TAX ON ALL PROPERTY SUBJECT TO STATE TAXATION IN SAID DISTRICT FOR A PERIOD OF TEN (10) YEARS, COMMENCING WITH THE YEAR 1971, FOR THE PURPOSE OF PROVIDING AND MAINTAINING GARBAGE COLLECTION AND DISPOSAL SERVICES IN SAID DISTRICT.

SECTION II: That there shall be published in the "Cameron Pilot", a weekly newspaper published in the Parish of Cameron, State of Louisiana, and being the official journal of this Garbage District No. One, for thirty (30) clear days in accordance with law, notice of said special election, which notice shall be substantially as follows:

NOTICE OF SPECIAL ELECTION

Pursuant to the provisions of a resolution adopted by the Cameron Parish Police Jury, State of Louisiana, acting as the governing authority of Garbage District No. One of the Parish of Cameron, State of Louisiana, on February 2, 1971, notice is hereby given that a special election will be held in the Garbage District No. One of the Parish of Cameron, State of Louisiana, on Tuesday, March 9, 1971, and that at said election there will be submitted to the electors of said Garbage District No. One, qualified and entitled to vote at said election under the Constitution and Laws of this State, the following proposition, to-wit:

SHALL GARBAGE DISTRICT NO. ONE OF THE PARISH OF CAMERON, STATE OF LOUISIANA LEVY A THREE (3) MILL TAX ON ALL PROPERTY SUBJECT TO STATE TAXATION IN SAID DISTRICT FOR A PERIOD OF TEN (10) YEARS, COMMENCING WITH THE YEAR 1971, FOR THE PURPOSE OF PROVIDING AND MAINTAINING GARBAGE COLLECTION AND DISPOSAL SERVICES IN SAID DISTRICT.

That said election will be held at the Cameron Voting Machine Building, within the corporate limits of said Garbage District No. One, which polls will open at six (6:00) o'clock a.m., and close at eight (8:00) o'clock p.m., in compliance with the provisions of law, and the following named persons, all of whom are registered voters, have been designated as Commissioners and Clerks of election, respectively, at the said polling places, viz:

CAMERON VOTING MACHINE BUILDING, Cameron, Louisiana
Monroe LeBoeuf, Commissioner
Hazel Dronet, Commissioner
Bessie Pichnic, Commissioner
Roberta Rogers, Clerk

The said special election will be held in accordance with the provisions of Part II, Chapter 4, Title 39 of the Louisiana Revised Statutes of 1950, as amended by Act 277 of the Regular Session of the Louisiana Legislature for the year 1970, and the officers appointed to hold said election, or such substitutes therefor as may be selected and designated in compliance with Section 505 of Title 30 of the Louisiana Revised Statutes of 1950 (R.S. 39:505), Yeas, as to the legality of said bonds, will be furnished to the purchaser of the bonds without cost.

The right is reserved to reject any and all bids and to waive any irregularities in any of said bids.

/s/ Joe P. Rutherford, President
Gravity Drainage District No. 4
of the Parish of Cameron, Louisiana

Run Feb. 5, 12, 19, 26

NOTICE AGAINST CLAIMS

This is to advise that the Cameron Parish School Board, in its regular session convened on Feb. 8, 1971, accepted as complete and satisfactory the work performed under contract for construction of running track at Grand Lake High School pursuant to that certain contract between the Cameron Parish School Board and Charles Miller Constructing Company.

NOTICE IS HEREBY GIVEN that any persons having claims arising out of the furnishing of labor and materials and supplies, etc. in the construction of said works should file claim with the Clerk of Court of Cameron Parish, Louisiana, on or before forty-five (45) days after the first publication hereof, all in the manner and form as prescribed by law.

After the elapse of said time, the Cameron Parish School Board will pay all sums due in the absence of any such claims or liens.

CAMERON PARISH SCHOOL BOARD
BY /s/ W. J. Montie, Superintendent

Cameron Parish Pilot: Feb. 12, 19, 26, March 5, 12, 19, 26, April 2, 1971

LEGAL NOTICE

This is to advise the Cameron Parish Gravity Drainage District No. 3, Cameron, La., in its special session convened on January 21, 1971, accepted as complete and satisfactory, the work performed under the Contract No. CC-1, Hackberry, Creole Watershed, in Gravity Drainage District Cameron -Creole Watershed, in Gravity Drainage District No. 3, Cameron Parish, Louisiana, pursuant to the certain contract between the Gravity Drainage District No. 3 and Mike Hoole, Inc.

NOTICE IS HEREBY GIVEN that any person or persons having claims arising out of the furnishing of labor, supplies, materials, etc. in the construction of the said works, should file said claim with the Clerk of Court of Cameron Parish, Louisiana on or before forty-five (45) days after first publication hereof, all in the manner prescribed by Law. After the elapse of said time, the Gravity Drainage District No. 3 will pay all sums in the absence of any claims or liens.

CAMERON PARISH GRAVITY DRAINAGE DISTRICT NO. 3, CAMERON, LA.
BY: /s/ J. A. DAVIS, PRESIDENT &
CONTRACTING OFFICER

Run: Cameron Parish Pilot
Feb. 5, 12, 19, 26, March 5, 12, 19

NOTICE FOR BIDS

The Cameron Parish School Board will open sealed bids at its office in Cameron, Louisiana, at 10:00 A. M. on Monday, March 8, 1971, for the purchase of the following:

1. Filmstrip
2. Records
3. Prepared Cassettes
4. Blank Cassettes
5. Printed Educational materials
6. Teaching materials and supplies

All bids must be submitted to Cameron Parish School Board office, P. O. Box W, Cameron, Louisiana, 70631, on or before the above time and date. Envelopes containing the bids should be plainly marked: "Bids on Educational Materials". Bid price must include 3% state sales tax and must be F.O.B. Cameron Parish School Board office, Cameron, Louisiana, 70631.

Awards will be made on the basis of the best buy as determined by the School Board and not necessarily the lowest cost.

The School Board reserves the right to reject any and all bids, and to adjust quantities and waive any formalities.

CAMERON PARISH SCHOOL BOARD
BY /s/ W. J. Montie, Superintendent

Pilot - Feb. 12, 19, 26, 1971

RESOLUTION

A Resolution ordering and calling a special election to be held by the Garbage District No. One of the Parish of Cameron, State of Louisiana, to authorize the levy of a special tax therein and making application to the State Bond and Tax Board in connection therewith.

BE IT RESOLVED by the Cameron Parish Police Jury, Parish of Cameron, State of Louisiana, acting as the governing authority of the Garbage District No. One of the Parish of Cameron, State of Louisiana.

SECTION I: That subject to the approval of the State Bond and Tax Board, and under the authority conferred by Article X, Section 10 of the Constitution of the State of Louisiana for the year 1921, and other constitutional and statutory authority supplemental thereto, a special election be and the same is hereby called and ordered to be held in the Garbage District No. One of the Parish of Cameron, State of Louisiana, on Tuesday, March 9, 1971, between the hours of six (6:00) o'clock a.m., and eight (8:00) o'clock p.m., in compliance with the provisions of Section 1181 of Title 18 of the Louisiana Revised Statutes of 1950 (R.S. 18:1181), and that at said special election there shall be submitted to the electors of the Garbage District No. One, qualified and entitled to vote at said election, under the Constitution and Laws of the State of Louisiana, the following proposition, to-wit:

SHALL GARBAGE DISTRICT NO. ONE OF THE PARISH OF CAMERON, STATE OF LOUISIANA LEVY A THREE (3) MILL TAX ON ALL PROPERTY SUBJECT TO STATE TAXATION IN SAID DISTRICT FOR A PERIOD OF TEN (10) YEARS, COMMENCING WITH THE YEAR 1971, FOR THE PURPOSE OF PROVIDING AND MAINTAINING GARBAGE COLLECTION AND DISPOSAL SERVICES IN SAID DISTRICT.

SECTION II: That there shall be published in the "Cameron Pilot", a weekly newspaper published in the Parish of Cameron, State of Louisiana, and being the official journal of this Garbage District No. One, for thirty (30) clear days in accordance with law, notice of said special election, which notice shall be substantially as follows:

NOTICE OF SPECIAL ELECTION

Pursuant to the provisions of a resolution adopted by the Cameron Parish Police Jury, State of Louisiana, acting as the governing authority of Garbage District No. One of the Parish of Cameron, State of Louisiana, on February 2, 1971, notice is hereby given that a special election will be held in the Garbage District No. One of the Parish of Cameron, State of Louisiana, on Tuesday, March 9, 1971, and that at said election there will be submitted to the electors of said Garbage District No. One, qualified and entitled to vote at said election under the Constitution and Laws of this State, the following proposition, to-wit:

SHALL GARBAGE DISTRICT NO. ONE OF THE PARISH OF CAMERON, STATE OF LOUISIANA LEVY A THREE (3) MILL TAX ON ALL PROPERTY SUBJECT TO STATE TAXATION IN SAID DISTRICT FOR A PERIOD OF TEN (10) YEARS, COMMENCING WITH THE YEAR 1971, FOR THE PURPOSE OF PROVIDING AND MAINTAINING GARBAGE COLLECTION AND DISPOSAL SERVICES IN SAID DISTRICT.

That said election will be held at the Cameron Voting Machine Building, within the corporate limits of said Garbage District No. One, which polls will open at six (6:00) o'clock a.m., and close at eight (8:00) o'clock p.m., in compliance with the provisions of law, and the following named persons, all of whom are registered voters, have been designated as Commissioners and Clerks of election, respectively, at the said polling places, viz:

CAMERON VOTING MACHINE BUILDING, Cameron, Louisiana
Monroe LeBoeuf, Commissioner
Hazel Dronet, Commissioner
Bessie Pichnic, Commissioner
Roberta Rogers, Clerk

The said special election will be held in accordance with the provisions of Part II, Chapter 4, Title 39 of the Louisiana Revised Statutes of 1950, as amended by Act 277 of the Regular Session of the Louisiana Legislature for the year 1970, and the officers appointed to hold said election, or such substitutes therefor as may be selected and designated in compliance with Section 505 of Title 30 of the Louisiana Revised Statutes of 1950 (R.S. 39:505), Yeas, as to the legality of said bonds, will be furnished to the purchaser of the bonds without cost.

The right is reserved to reject any and all bids and to waive any irregularities in any of said bids.

/s/ Joe P. Rutherford, President
Gravity Drainage District No. 4
of the Parish of Cameron, Louisiana

Run Feb. 5, 12, 19, 26

NOTICE AGAINST CLAIMS

This is to advise that the Cameron Parish School Board, in its regular session convened on Feb. 8, 1971, accepted as complete and satisfactory the work performed under contract for construction of running track at Grand Lake High School pursuant to that certain contract between the Cameron Parish School Board and Charles Miller Constructing Company.

NOTICE IS HEREBY GIVEN that any persons having claims arising out of the furnishing of labor and materials and supplies, etc. in the construction of said works should file claim with the Clerk of Court of Cameron Parish, Louisiana, on or before forty-five (45) days after the first publication hereof, all in the manner and form as prescribed by law.

After the elapse of said time, the Cameron Parish School Board will pay all sums due in the absence of any such claims or liens.

CAMERON PARISH SCHOOL BOARD
BY /s/ W. J. Montie, Superintendent

Cameron Parish Pilot: Feb. 12, 19, 26, March 5, 12, 19, 26, April 2, 1971

LEGAL NOTICE

This is to advise the Cameron Parish Gravity Drainage District No. 3, Cameron, La., in its special session convened on January 21, 1971, accepted as complete and satisfactory, the work performed under the Contract No. CC-1, Hackberry, Creole Watershed, in Gravity Drainage District Cameron -Creole Watershed, in Gravity Drainage District No. 3, Cameron Parish, Louisiana, pursuant to the certain contract between the Gravity Drainage District No. 3 and Mike Hoole, Inc.

NOTICE IS HEREBY GIVEN that any person or persons having claims arising out of the furnishing of labor, supplies, materials, etc. in the construction of the said works, should file said claim with the Clerk of Court of Cameron Parish, Louisiana on or before forty-five (45) days after first publication hereof, all in the manner prescribed by Law. After the elapse of said time, the Gravity Drainage District No. 3 will pay all sums in the absence of any claims or liens.

CAMERON PARISH GRAVITY DRAINAGE DISTRICT NO. 3, CAMERON, LA.
BY: /s/ J. A. DAVIS, PRESIDENT &
CONTRACTING OFFICER

Run: Cameron Parish Pilot
Feb. 5, 12, 19, 26, March 5, 12, 19

NOTICE FOR BIDS

The Cameron Parish School Board will open sealed bids at its office in Cameron, Louisiana, at 10:00 A. M. on Monday, March 8, 1971, for the purchase of the following:

1. Filmstrip
2. Records
3. Prepared Cassettes
4. Blank Cassettes
5. Printed Educational materials
6. Teaching materials and supplies

All bids must be submitted to Cameron Parish School Board office, P. O. Box W, Cameron, Louisiana, 70631, on or before the above time and date. Envelopes containing the bids should be plainly marked: "Bids on Educational Materials". Bid price must include 3% state sales tax and must be F.O.B. Cameron Parish School Board office, Cameron, Louisiana, 70631.

Awards will be made on the basis of the best buy as determined by the School Board and not necessarily the lowest cost.

The School Board reserves the right to reject any and all bids, and to adjust quantities and waive any formalities.

CAMERON PARISH SCHOOL BOARD
BY /s/ W. J. Montie, Superintendent

Pilot - Feb. 12, 19, 26, 1971

RESOLUTION

A Resolution ordering and calling a special election to be held by the Garbage District No. One of the Parish of Cameron, State of Louisiana, to authorize the levy of a special tax therein and making application to the State Bond and Tax Board in connection therewith.

BE IT RESOLVED by the Cameron Parish Police Jury, Parish of Cameron, State of Louisiana, acting as the governing authority of the Garbage District No. One of the Parish of Cameron, State of Louisiana.

SECTION I: That subject to the approval of the State Bond and Tax Board, and under the authority conferred by Article X, Section 10 of the Constitution of the State of Louisiana for the year 1921, and other constitutional and statutory authority supplemental thereto, a special election be and the same is hereby called and ordered to be held in the Garbage District No. One of the Parish of Cameron, State of Louisiana, on Tuesday, March 9, 1971, between the hours of six (6:00) o'clock a.m., and eight (8:00) o'clock p.m., in compliance with the provisions of Section 1181 of Title 18 of the Louisiana Revised Statutes of 1950 (R.S. 18:1181), and that at said special election there shall be submitted to the electors of the Garbage District No. One, qualified and entitled to vote at said election, under the Constitution and Laws of the State of Louisiana, the following proposition, to-wit:

SHALL GARBAGE DISTRICT NO. ONE OF THE PARISH OF CAMERON, STATE OF LOUISIANA LEVY A THREE (3) MILL TAX ON ALL PROPERTY SUBJECT TO STATE TAXATION IN SAID DISTRICT FOR A PERIOD OF TEN (10) YEARS, COMMENCING WITH THE YEAR 1971, FOR THE PURPOSE OF PROVIDING AND MAINTAINING GARBAGE COLLECTION AND DISPOSAL SERVICES IN SAID DISTRICT.

SECTION II: That there shall be published in the "Cameron Pilot", a weekly newspaper published in the Par

Cont. from Page 4

elections shall be entitled to vote in this election.

SECTION VI: That the Secretary be and he is hereby empowered, authorized and directed to arrange for and to furnish to the said election officers, in ample time for the holding of said election, the necessary equipment, forms and other election paraphernalia essential to the proper holding of said election.

SECTION VII: That certified copies of this resolution shall be forwarded to the Secretary of State, the State custodian of Voting Machines, the Clerk of Court and Ex-Officio Parish Custodian of Voting Machines in and for the Parish of Cameron, Louisiana, and the Registrar of Voters in and for said Parish as notification of the special election herein called in order that each may prepare said election and perform their respective functions as required by law.

SECTION VIII: That application be and the same is hereby formally made to the State Bond and Tax Board, Baton Rouge, Louisiana, for consent and authority to hold a special election in Garbage District No. One, Parish of Cameron, State of Louisiana, as herein provided, and in the event said election carries, for further consent and authority to levy the tax provided for by said proposition.

SECTION IX: That a certified copy of this resolution shall be forwarded to said State Bond and Tax Board by the Secretary of the Cameron Parish Police Jury or by the Attorney for Garbage District No. One, with a letter requesting the prompt consideration and approval of this application.

This resolution having been submitted to a vote, the vote thereon was as follows:

YEAS: Horace Milbre, Dr. A. Riggs, Archie Berwick, Lyle Crain, Charles Precht

NAYS: NONE

NOT VOTING: W. F. Henry, Jr., President

ABSENT: NONE

And the resolution was declared adopted on this 2nd day of February, 1971.

APPROVED: /s/ W. F. HENRY, JR., PRESIDENT
CAMERON PARISH POLICE JURY

ATTEST: /s/ JERRY G. JONES, SECRETARY

STATE OF LOUISIANA
PARISH OF CAMERON

I certify that the above and foregoing is a true and correct copy of a resolution adopted and approved by the Cameron Parish Police Jury in regular session on the 2nd day of February, 1971, Cameron, Louisiana this 8th day of Feb., 1971.

/s/ Jerry G. Jones, Secretary

Run: Feb. 12, 19, 26, March 5

RESOLUTION

A Resolution ordering and calling a special election to be held by the Waterworks District No. 1 of the Parish of Cameron, State of Louisiana, to authorize the levy of a special tax therein and making application to the State Bond and Tax Board in connection therewith.

BE IT RESOLVED by the Board of Commissioners of the Waterworks District No. 1, Parish of Cameron, State of Louisiana, acting as the governing authority of the Waterworks District No. 1 of the Parish of Cameron, State of Louisiana, that:

SECTION I: That subject to the approval of the State Bond and Tax Board, and under the authority conferred by Article X, Section 10 of the Constitution of the State of Louisiana for the year 1921, and other constitutional and statutory authority supplemental thereto, a special election be and the same is hereby called and ordered to be held in the Waterworks District No. 1 of the Parish of Cameron, State of Louisiana, on Tuesday, March 9, 1971, between the hours of six (6:00) o'clock a. m., and eight (8:00) o'clock p.m., in compliance with the provisions of Section 1181 of Title 18 of the Louisiana Revised Statutes of 1950 (R.S. 18:1181), and that at said special election there shall be submitted to the electors of the Waterworks District No. 1 qualified and entitled to vote at said election, under the Constitution and laws of the State of Louisiana, the following proposition, to-wit:

Shall Waterworks District No. 1 of the Parish of Cameron, State of Louisiana levy a three (3) Mill tax on all property subject to state taxation in said Waterworks District No. 1 for a period of ten (10) years, commencing with the year 1972, for the purpose of operating and maintaining said districts water system.

SECTION II: That notice shall be published in the "Cameron Pilot", a weekly newspaper published in the Parish of Cameron, State of Louisiana, and being the official journal of this Waterworks District No. 1 for thirty (30) clear days in accordance with law, notice of said special election, which notice shall be substantially as follows:

NOTICE OF SPECIAL ELECTION

Pursuant to the provisions of a resolution adopted by the Board of Commissioners of Waterworks District No. 1 of the Parish of Cameron, State of Louisiana, acting as the governing authority of Waterworks District No. 1 of the Parish of Cameron, State of Louisiana, on the 28th day of January, 1971, notice is hereby given that a special election will be held in the Waterworks District No. 1 of the Parish of Cameron, State of Louisiana, on Tuesday, March 9, 1971, and that at said election there will be submitted to the electors of said Waterworks District No. 1, qualified and entitled to vote at said election under the Constitution and Laws of this State, the following proposition, to-wit:

PROPOSITION

Shall Waterworks District No. 1 of the Parish of Cameron, State of Louisiana, levy a three (3) Mill tax on all property subject to state taxation in said Waterworks District No. 1 for a period of ten (10) years, commencing with the year 1972, for the purpose of operating and maintaining said districts water system.

That said election will be held at the Cameron Voting Machine Building, within the corporate limits of said Waterworks District No. 1, which polls will open at six (6:00) o'clock a. m., and close at eight (8:00) o'clock p. m., in compliance with the provisions of Section 1181 of Title 18 of the Louisiana Revised Statutes of 1950 (R.S. 18:1181), and the following named persons, all of whom are registered voters, have been designated as Commissioners and Clerks of Election, respectively, at the said polling place, viz:

CAMERON VOTING MACHINE BUILDING, Cameron, Louisiana

Monroe LeBeouf, Commissioner
Hazel Dronet, Commissioner
Bessie Pichnic, Commissioner
Roberta Rogers, Clerk

The said special election will be held in accordance with the provisions of Part II, Chapter 4, Title 39 of the Louisiana Revised Statutes of 1950, as amended by Act 277 of the Regular Session of the Louisiana Legislature for the year 1970, and the officers appointed to hold said election, or such substitutes therefor as may be selected and designated in compliance with Section 505 of Title 39 of the Louisiana Revised Statutes of 1950 (R.S. 39:505), will make the returns thereof to the Board of Commissioners of the Waterworks District No. 1, Parish of Cameron, State of Louisiana, acting as the governing authority of said Waterworks District. Assessed valuation will not be voted in this election. Voting machines will be used and all qualified electors will be entitled to vote.

NOTICE IS HEREBY FURTHER GIVEN that said Board of Commissioners for the Waterworks District No. 1, Parish of Cameron, State of Louisiana, will meet at its regular meeting place, on Thursday, the 11th day of March, 1971, at 6:30 o'clock p.m., and will then and there in open and public session proceed to examine and count the votes, examine and canvass the returns and declare the result of the said election.

THUS DONE AND SIGNED, at Cameron, Louisiana, on this the 28th day of January, 1971.

/s/ Conway LeBleu, CHAIRMAN

ATTEST: /s/ J. B. Watts, SECRETARY

SECTION III: That this Board of Commissioners of the Waterworks District No. 1, acting as the governing authority of said Waterworks District, shall meet at its regular meeting place, on Thursday, the 11th day of March, 1971, at 6:30 o'clock p.m., and shall then and there in open and public session proceed to examine and count the votes, examine and canvass the returns and declare the result of said election.

SECTION IV: That the polling place set forth in the foregoing Notice of Special Election and situated within the corporate limits of said Waterworks District No. 1 be and the same is hereby designated as the polling place at which to hold said election, and the persons named in said Notice of Special Election, all being registered voters of said Waterworks District, be and they are hereby appointed as Commissioners and Clerks of Election, respectively, to serve at the polling place as indicated.

SECTION V: That the officers above designated, or such substitutes therefor as may be selected and designated in compliance with Section 505 of Title 39 of the Louisiana Revised Statutes of 1950 (R.S. 39:505), shall hold the said special election to conform with the provisions of Part II, Chapter 4, Title 39 of the Louisiana Revised Statutes of 1950, as amended by Act 277 of the Regular Session of the Louisiana Legislature for the year 1970, and shall make due returns of the said election for the said election for the meeting of this Board of Commissioners of the Waterworks District No. 1 to be held at its regular meeting place, on Thursday, the 11th day of March, 1971, at 6:30 o'clock p.m. Assessed valuation shall not be voted in this election. Voting machines shall be used and all qualified electors will be entitled to vote in this election.

SECTION VI: That the secretary be and he is hereby empowered, authorized and directed to arrange for and to furnish to the said election officers, in ample time for the holding of said election, the necessary equipment, forms and other election paraphernalia essential to the proper holding of said election.

SECTION VII: That certified copies of this resolution shall be forwarded to the Secretary of State, the State Custodian of Voting Machines, the Clerk of Court and Ex-Officio Parish Custodian of Voting Machines in and for said Parish as notification of the special election herein called in order that each may prepare for said election and perform their respective functions as required by law.

SECTION VIII: That application be and the same is hereby formally made to the State Bond and Tax Board, Baton Rouge, Louisiana, for consent and authority to hold a special election in Waterworks District No. 1 of the Parish of Cameron, State of Louisiana, as herein provided, and in the event said election carries, for further consent and authority to levy the tax provided for by said proposition.

SECTION IX: That application be and the same is hereby made to the Police Jury of the Parish of Cameron, State of Louisiana, for consent and authority to hold a special election in Waterworks District No. 1 of the Parish of Cameron, State of Louisiana, as herein provided, all in accordance with the laws of the State of Louisiana.

SECTION X: That a certified copy of this resolution shall be forwarded to said State Bond and Tax Board by the Secretary of Board of Commissioners of the Waterworks District No. 1 or by the attorneys for the Waterworks District No. 1, with a letter requesting the prompt consideration and approval of this application.

SECTION XI: That a certified copy of this resolution shall be forwarded to the Police Jury of the Parish of Cameron, State of Louisiana, by the Secretary of the Waterworks District No. 1 or by the attorneys for the Waterworks District No. 1 with a letter requesting the prompt consideration and approval of this application.

This resolution having been submitted to a vote, the vote thereon was as follows:

YEAS: Conway LeBleu, J. B. Watts, Larry Dyson, C. A. Rogers and Clarence Gullbeau

NAYS: NONE

ABSENT: NONE

And the resolution was declared adopted on this, the 28th day of January, 1971.

/s/ Conway LeBleu, CHAIRMAN

ATTEST: /s/ J. B. Watts, SECRETARY

CERTIFICATE

STATE OF LOUISIANA
PARISH OF CAMERON

I, the undersigned Secretary of the Waterworks District No. 1 of the Parish of Cameron, State of Louisiana, do hereby certify that the foregoing resolution constitutes a true and correct copy of the proceedings taken by the Board of Commissioners of the Waterworks District No. 1, Parish of Cameron, State of Louisiana, of said District on the 28th day of January, 1971, ordering and calling a special election to be held in the Waterworks District No. 1, Cameron, Louisiana, to authorize the levy of a three (3) mill tax on all property subject to State taxation in said District, and making application to the State Bond and Tax Board and the Police Jury of the Parish of Cameron, Louisiana, in connection therewith.

IN FAITH WHEREOF, witness my official signature and the impress of the official seal of Waterworks District No. 1, Cameron, Louisiana, on this the 8th day of February, 1971.

/s/ J. B. Watts, SECRETARY

Run: Feb. 12, 19, 26, March 5

NOTICE OF SALE
$498,500
WATERWORKS BONDS, SERIES OF 1969
WATERWORKS DISTRICT NO. 2
OF THE
PARISH OF CAMERON, LOUISIANA

Sealed bids for $498,500 Waterworks Bonds, Series of 1969, of Waterworks District No. 2 of the Parish of Cameron, Louisiana, will be received by the Board of Commissioners of said District at its office at Cameron Parish Police Jury Annex, Cameron, Louisiana, until 11:00 A.M., Central Standard Time, on Tuesday, the 30th day of March, 1971.

The bonds will be dated June 1, 1971, will be of the denomination of $1,000 each, except that one numbered bond which will be of the denomination of $500, and will mature serially, without option of prior redemption, on February 1 in each of the years and in the amounts as follows:

YEAR	AMOUNT	YEAR	AMOUNT
1973	$23,500	1983	$25,000
1974	25,000	1984	25,000
1975	25,000	1985	25,000
1976	25,000	1986	25,000
1977	25,000	1987	25,000
1978	25,000	1988	25,000
1979	25,000	1989	25,000
1980	25,000	1990	25,000
1981	25,000	1991	25,000
1982	25,000	1992	25,000

Interest on the bonds will be payable August 1, 1972 and semi-annually thereafter on February 1 and August 1.

The bonds will be general obligations of the District payable from ad valorem taxes to be levied without limitation as to rate or amount on all taxable property in said District.

Each bid for said bonds shall be unconditional, and shall state the rate or rates of interest not exceeding six per-centum (6%) per annum, said bonds are to bear. Each interest rate stated in any bid must be a multiple of 1/20 of 1 percent, and a zero rate of interest may not be named. No more than three rates of interest shall be named and the difference between the highest and lowest interest rate specified in any bid shall not exceed one per cent. All bonds maturing in any one year shall bear the same rate of interest. No bond shall bear more than one rate of interest, no interest payment shall be evidenced by more than one coupon and supplemental coupons will not be permitted.

No bid specifying a price of less than par, plus accrued interest to the date of delivery of the bonds, will be considered. Every bid shall be for all or none of the bonds. The bonds will be awarded to the bidder offering to purchase the bonds, in accordance with the terms of this notice of sale, at the lowest net interest cost, such cost to be determined by deducting the amount of any premium bid from the aggregate amount of interest on all the bonds from their date to their respective maturities.

The printed bonds, the usual closing papers and the unqualified approving opinion of Messrs. Wood King Dawson Love & Sabatine of New York City on the legality of this issue will be furnished to the purchaser of the bonds without cost.

Each bid must be accompanied by a certified or bank cashier's check for 2% of the principal amount of the bonds, drawn upon an incorporated bank or trust company, and payable to Waterworks District No. 2 of the Parish of Cameron, Louisiana. Checks of unsuccessful bidders will be returned immediately. The check of the successful bidder will be deposited by the Board of Commissioners of the District and credited to the purchase price of the bonds. No interest will be allowed on such good faith check. The proceeds of the check will be forfeited to the District in case the successful bidder fails to comply with the terms of his bid.

The right is reserved to reject any and all bids.

A circular containing full information may be had upon request to the undersigned.

/s/ Ernest Kyle, Secretary, Waterworks District No. 2 of the Parish of Cameron, Louisiana

Run: Feb. 26, March 5, 12, 19, 26

CAMERON PARISH SCHOOL BOARD PROCEEDINGS
Cameron, Louisiana
February 8, 1971

The Cameron Parish School Board met in regular monthly session on this date with the following members present: Percy David, President, Lee J. Conner, Preston Richard, Mervyn L. Taylor, Alvin Trahan, Mrs. Johnnie Mae Riggs. Absent: None.

On motion of Mrs. Riggs, seconded by Mr. Trahan and carried by the Board, the Board dispensed with the reading of the minutes and approved same as published in the official journal.

On motion of Mr. Richard, seconded by Mr. Conner and carried, the Board proceeded to open and tabulate bids for the purchase of equipment under Title I. On motion of Mrs. Riggs, seconded by Mr. Trahan and carried, the Board authorized and instructed the Superintendent to appoint a committee to review and compare bids received and to place orders for equipment in accordance with the selection of the committee.

On motion of Mr. Conner, seconded by Mr. Richard and carried, the Board approved the appointment of Cheryl Elaine Whitlow to replace a teacher on leave from the Cameron Elementary School for the second semester of the 1970-71 session.

On motion of Mrs. Riggs, seconded by Mr. Taylor and carried, the Board approved the appointment of Mrs. Pamela Anne Veron to replace a teacher resigned from the South Cameron High School faculty, employment effective January 25, 1971.

On motion of Mr. Taylor, seconded by Mrs. Riggs and carried, the Board accepted as complete and satisfactory work performed by Charles Miller on the contract for the construction of a running track at Grand Lake High School.

On motion of Mr. Richard, seconded by Mr. Conner and carried, the Board accepted the resignation submitted by Mr. Royland Miller as teacher at South Cameron High School effective January 19, 1971. The Superintendent advised that Stephen Kuhn, teacher at South Cameron High School, had to report for military service January 29, 1971.

The Claims Committee reported that it had examined and approved for payment bills covering Checks No. 18592 through 18714 for the total amount of $16,763.85.

On motion of Mr. Conner, seconded by Mrs. Riggs and carried, the Board approved "Government Day" program for all high schools in the parish and set the date for such program on Thursday, March 25, 1971.

The termination of Mr. Hoffpauir's sabbatical leave was discussed. On motion of Mr. Taylor, seconded by Mr. Conner and carried, the Board voted not to terminate the leave at this time but at the date as originally set, May 28, 1971.

The Board voted that all teachers on sabbatical leave would be paid one-half of the minimum salary paid a 4-year degree teacher, or the difference between the salary that teacher would have received as a regular teacher and the compensation of a day-by-day substitute teacher if assigned on a day-by-day basis; whichever is greater.

On motion of Mr. Richard, seconded by Mr. Taylor and carried, the Board authorized and instructed the Superintendent to advertise for materials and supplies to be purchased with Title I funds; bids to be received and opened at the regular meeting of the Board on March 8, 1971.

On motion duly seconded and carried, the Board adjourned to meet in regular session on Monday, March 8, 1971.

/s/ Percy David, President
/s/ W. J. Montie, Secretary

NOTICE AGAINST CLAIMS

This is to advise that the Cameron Parish School Board, in its regular session convened on January 11, 1971, accepted as complete and satisfactory the work performed under contract for four temporary classrooms pursuant to that certain contract between the Cameron Parish School Board and St. Mary's Iron Works.

NOTICE IS HEREBY GIVEN that any persons having claims arising out of the furnishing of labor and materials and supplies, etc. in the construction of said works should file claim with the Clerk of Court of Cameron Parish, Louisiana, on or before forty-five (45) days after the first publication hereof, all in the manner and form as prescribed by law.

After the elapse of said time, the Cameron Parish School Board will pay all sums due in the absence of any such claims or liens.

CAMERON PARISH
SCHOOL BOARD
BY /s/ W. J. Montie,
Superintendent
Cameron Parish Pilot
Jan. 15, 22, 29, Feb. 5, 12, 19, 26

IT'S TOO COMMON

In most of the United States, the poinsettia is a prized Christmas flower. In Hawaii, however, it grows so profusely that it is considered too common for such an important holiday. Potted orchids, anthurium or the orange-and-blue flower called "bird of paradise" are Hawaiian holiday favorites.

Tenderize chuck

To help tenderize a chuck steak you may want to marinate it in a mixture of olive oil and lemon juice before cooking it.

CREOLE NEWS

By GARI BAILEY

Congratulations to Kevin Savoie, son of Mr. and Mrs. Sidney Savoie of Creole, who celebrated his 8th birthday Friday.

Mr. and Mrs. Wayne Sturlese of Creole announce the birth of their first child, a girl, Telesha Renee, Feb: 16 at St. Patrick's Hospital in Lake Charles. She weighed 6 lbs. 5 oz.

Grandparents are Mr. and Mrs. Clayton Nunez of Cameron and Mr. and Mrs. Enos (Buzzy) Sturlese of Creole. She is the first grandchild of both the Nuner's and the Sturlesses'.

Great-grandparents are Mr. and Mrs. Bee Nunez of Creole and Mr. and Mrs. Henry Ebelding of Johnson Bayou, Mrs. Irene Vincent of Hackberry and Mrs. Joe Sturlese of Grand Chenier. She is also the great-great-granddaughter of Mrs. Nancy Murphy of Cameron.

Gene Carter, Ralph Wallace and Willard Brooks visited friends in Creole and Grand Chenier Saturday. Mr. Carter and Mr. Wallace are from Ottumwa, Iowa.

Gene Carter spent several days with the Roy Baileys.

Mr. and Mrs. Pete Theriot and sons, Mr. and Mrs. Roy Bailey and son Troy, Mr. and Mrs. Freedman Theriot and Becky, Mr. and Mrs. Diney Savoie and children, Mrs. Madeline Bailey from Ottumwa, Iowa, were guests of the John Baileys Sunday. They all enjoyed fried catfish.

Mr. and Mrs. Adam Conner and family, Mr. and Mrs. Robert Ortego and sons barbecued at the Bill Morris residence Friday. Adam, Robert and Bill also went fishing at Toledo Bend over the weekend.

Mr. and Mrs. Lynex Richard spent Sunday with Jack Theriot and family in Lake Charles.

Phyllis Savoie, daughter of Mr. and Mrs. Sono Savoie, Sheri Kay Griffith, daughter of Mr. and Mrs. D. W. Griffith, Rosilee LaBove, daughter of Mr. and Mrs. Charlie LaBove and approximately 18 other girls from McNeese went to Mardi Gras in New Orleans for the week. They stayed with friends in Gretna.

Many of our residents dressed out to run Mardi Gras Tuesday at the annual Mardi Gras dance at the Cypress Inn. Fredman Theriot and John Bailey won first prize for the prettiest couple. John Richard and Faye Fontenot of Lake Charles won for the best dancing couple, Mr. and Mrs. Billy Hawell of Bell City were chosen for the ugliest couple.

WEDDING

Judith Ann Nunez became the bride of Carl (Bubba) Trahan Feb. 20 in Sacred Heart Catholic Church in Creole. The Rev. Weber officiated at the ceremony. Attendants were Carolyn Trahan and Ervin LeBoeuf.

The bride is the daughter of Mr. and Mrs. Eloy Nunez of Little Chenier. The groom is the son of Mr. and Mrs. Murl Trahan of Creole. He is employed at Crain Brothers, Inc.

The wedding reception was held in the home of the Ervin LeBoeufs of Creole for friends and relatives immediately following the wedding ceremony.

The couple will reside in Creole.

BIRTHDAY

Marquette Boudreaux, daughter of Mr. and Mrs. "Butch" Boudreaux of Creole, celebrated her second birthday, Wednesday at a party given in her honor by her parents.

Cake, ice cream and soft drinks were served.

There are approximately 14.6 million acres of forest land in Louisiana according to the Louisiana Forestry Association.



HD AGENT Patsy Granger, seated, is shown giving a demonstration on "Pruning Ornamentals" at the February meeting of the Creole Home Demonstration Club. Assisting with the demonstration are club members Mrs. Eudis LeBoeuf, at left, and Mrs. Telsamar Bonsall and Mrs. Yenest Miller, at the right.

"If you have the wheel, we have the tire!"

THE TIRE MART
1700 COMMON - LAKE CHARLES, LA. - 433-6541

Need Carpet or Draperies?



Call 433-1324 Lake Charles Collect

501 Nylon Carpet
Installed with pad $6 per yard

Draperies
Re-upholstery
Steam Clean Carpet in Your Home
Financing Available -- Free Estimate

Custom Carpet Service
In Business at the same location 20 years!
1530 6th Ave. Lake Charles 433-1324



Mrs. John Benton Thevenote

Thevenote-Walker vows said in Jennings

Miss Deborah Ann Walker became the bride of John Benton Thevenote in a ceremony at high noon last Saturday at Our Lady Help of Christians Catholic Church in Jennings.

Parents of the couple are Mr. and Mrs. Howard Earl Walker of Jennings and Mr. and Mrs. Wiltz J. Thevenote of Cottonport.

The bride is also the granddaughter of Mr. and Mrs. Sam Mier of Cameron and worked last summer in the Miers' cafe.

Msgr. Ivan Arceneaux officiated at the double ring ceremony. James Hudson was organist.

Baskets filled with white gladioli and greenery flanked the altar and family pews were marked with swags of greenery and white ribbon.

Given in marriage by her father, the bride wore an ivory empire silhouette gown of Dulcette satin and jeweled Alencon lace. The bodice featured a ruffled Victorian neckline and was adorned with crystals, pearls and sequins. The bishop sleeves were set with deep ruffled cuffs accented with tiny buttons. Alencon lace outlineated the edge of the A-line skirt. The detachable court chapel train was controlled at the shoulders with jeweled Alencon lace.

Her bouffant fingertip veil of illusion was held in place by a Camelot bandeau of satin that matched her gown and was adorned with jewels. She carried a bouquet of yellow rosebuds centered with two cymbidium orchids and her Grandmother Walker's handmade wedding handkerchief.

Maid of honor was Miss Susan Whiteside of New Orleans. Bridesmaids were Misses Jeanne Marie Foret of Lake Charles, Janice Rae Duke of Baton Rouge and Dianne Fay Young of Jennings.

Serving as best man was Nelson Tull of New Orleans. Groomsmen were John Leclerc of New Orleans, Bruce Gauthier of Baton Rouge and Henry Guidry III, brother-in-law of the groom, of Cottonport.

Ushers were Thomas and Matt Walker, brothers of the bride, and Scott Brasette.

Following the ceremony a reception was held at Immaculate Conception Hall. The bride's table was centered with an arrangement of white carnations and yellow snapdragons with tall white candles. The three-tiered wedding cake was trimmed with confection rosebuds and swans and crowned by wedding bells.

Miss Rita Rutledge presided at the guest book. Aunts of the bride, Mrs. Edmund Walker of Elton, Mrs. George Broussard of New Orleans and Mrs. Curtis Guidry of Denver, and a sister of the groom, Mrs. Henry Guidry, alternated at serving the bride's and groom's cake and the punch.

A graduate of Jennings High School, the bride is a student at USL. The groom is a graduate of Cottonport High School and is also a student at USL. He served in the US Air Force and is a veteran of the Vietnam War.

DUHON RITES

Funeral services for Luke Duhon, 74, were held at 9 a.m. Friday from Sacred Heart Catholic Church, Creole. The Rev. F. J. Webert, pastor, officiated.

Burial was in the church cemtery under the direction of O'Donnell Funeral Home.

Mr. Duhon died at 8:45 Wednesday in South Cameron hospital, following a short illness.

He was a retired farmer and a veteran of World War I. He was a member of American Legion Richard Brothers Post 176 in Cameron.

He is survived by his mother, Mrs. Joste Duhon of Creole; one brother, Doris Duhon of Lake Arthur; two sisters, Mrs. Emile LaBove of Grand Lake, and Mrs. Shelton Miller of Lake Arthur.

Scotsman Ice Machines
SALES AND SERVICE
ALSO REFRIGERATION SERVICE
Residential-Commercial-Industrial
BOAT REFRIGERATION
Automobile Air Conditioning
Ammonia Processing
PHONE 775-5163, Cameron
Doxey Refrigeration Service
Waldon Doxey, Owner

Building? Make sure the phone man gets in on the ground floor

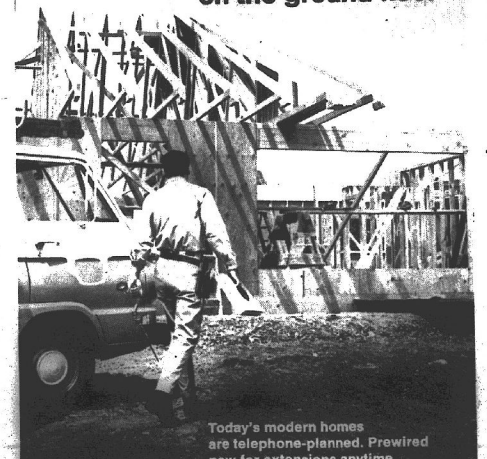

Today's modern homes are telephone-planned. Prewired now for extensions anytime.



The telephone-planned home has powered outlets in every important room.

Many builders today are prewiring homes. With telephone outlets in every important room. Then after you've moved in, you can add phones as you need them. Where you need them. And forget that 50-yard dash every time the phone rings.

Let us help you plan ahead. Whether you're building, buying or staying put, you'll get the extra convenience you want in a home — when it's telephone-planned.

Call our business office — or ask the man on the telephone truck for complete information.

Cameron Telephone Company

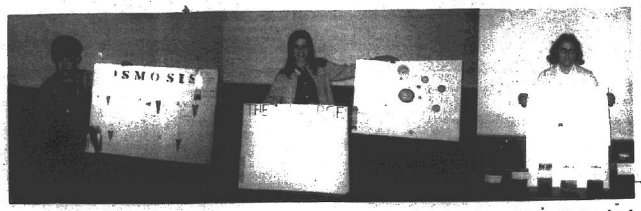

WINNERS — Pictured above were three of the winners in the Johnson Bayou high school science fair. Left to right are Mike Prescott, Juanita Jinks, and Diane Fredrick.

GRAND LAKE - SWEETLAKE NEWS

By BECKY FAULK

On Saturday night, Feb. 13, Mrs. Jasper Ogea, Mrs. H. Higgenbotham and Joseph Babineaux, all of Big Lake, traveled with their brother, B. P. Babineaux of Lake Charles, to Beaumont to attend a wake for a cousin, Louis Leger.

Mrs. Stella Gotreaux Verret of Berwick, died Feb. 20. Mrs. Verret is a former resident of Big Lake. She is the daughter of the late Onezine and Lucie Gotreaux. The Gotreaux are first cousins of the Jasper Ogea's.

Mrs. Ann Nunez of Big Lake was admitted to St. Patrick's Hospital Friday for tests.

Mr. and Mrs. Lawrence Faulk of Big Lake went to Abbeville Friday, to attend the annual Safety Award Banquet for Union Oil.

The "Concerned" met Feb. 16 in the home of Mrs. Lora Pennington of Big Lake. There were 11 guests present.

There was a big crowd for the gumbo and dance Saturday in the Big Lake Catholic Hall.

Those from Sweetlake to enjoy the special monthly evening program and supper at the Grand Chenier Methodist Church last Sunday were: Mr. and Mrs. Walter Helms, Mr. and Mrs. Edmund Helms, Sr., Mrs. Tom Taylor and Mr. and Mrs. Herman Precht and family. Following the supper, Mrs. Walter Helms showed slides of various countries they visited, on the People to People and Good Will Tour in 1969.

Several boys from Grand Lake High School received awards at the Regional Wrestling Tournament Saturday, Feb. 20 at Lake Charles High in Lake Charles.

Hackberry FHA holds banquet

The annual Hackberry FHA Mother-Daughter Banquet was held Feb. 9 in the Hackberry High cafeteria.

The opening ritual was presented by Gwen Reasoner, president; the blessing was given by Linda Constance.

Welcome speeches were given by Principal John DeBarge and sponsor Mrs. James R. Parker.

Special guests were Mrs. John DeBarge, Mrs. Charles Riggs, Mrs. Terrance Hoffpauir, and James R. Parker.

FHA Sweetheart Glen Vincent and Miss FHA Lynette Barras were crowned by 1971 Cupid Cheryl Domingue.

FHA beaus were Darrell Schexnider and Joe Devall.

Pins were presented to the following officers: president, Tootie Hicks; treasurer, Linda Ravia; parliamentarian, Martha Welch; song leader, Lynette Barras.

A Betty Crocker Junior Cookbook was presented to Audrey Abshire and Wanda Croker for outstanding salesmanship during the fund raising campaign.

A play was presented by the 8th and 10th grade FHA with the theme "A Ride on the Valentine Express."

Mothers of the Sweetheart and Beaus, and Miss FHA were presented corsages.

ANNOUNCING THE OPENING OF
Cameron Parish Farm Supply
Located next to drug store, Hackberry.
Winston Constance
Owner
Open 7:30 to 5
Mon. thru Sat.
Best Bet and Big Four Feeds for Livestock & Medical Supplies.
Phone RO 2-4411

Science Fair winners named at J. Bayou

Winners at the annual Johnson Bayou high school Science Fair have been announced. Judges were County Agent Clifford Myers and Manager John Walther and Assistant Manager Jeff Fountain of the Sabine Wildlife Refuge.

Winners were as follows:

FIRST GRADE - 1st - Renne Barentine, 2nd - Carla Trahan, 3rd - Jene Griffith, 4th - Trudy Jinks.

SECOND GRADE - 1st - Terry Don Billiot, 2nd - Becky Badon, 3rd - Michael Badon, 4th - Larie Barentine, Anthony Landry, Robert Constance.

THIRD GRADE - 1st - Billy Jinks, 2nd - Tony Trahan, 3rd - Tommy Istre.

FOURTH GRADE - Group: 1st - Roxanne Abshire, Diane Dassinger & Fay Dastinger; 2nd - Gary Manuel, Mike Prescott and Phil Young; 3rd - Lana Fancher and Gloria Landry, HM - Carlene Jinks and Helen Merritt. Individual - 1st - Mike Prescott, 2nd - Ivan Barentine, 2nd - Phil Young, 3rd - Ivan Barentine, HM - Melinda Trahan, Hallie Griffith.

FIFTH GRADE - Group: 1st - Steven Tingler, Fredrick Badon and John Fontenot; 2nd - Gregory Trahan and Leo Abshire; 3rd - Ellis Crader and Leroy Rhodes; HM - Kay Dassinger and Rhonda Hartsfield; Individual - 1st - Patsy Thibodeaux, 2nd - Tina Barentine, 3rd - Terrie Fredricks, 4th - Debbie Constance.

SIXTH GRADE - Individual: 1st - Ramona Abshire, 2nd - Celeste Landry, 3rd - Rodney Donahoe, HM - Timothy Trahan, HM - Darla Blanchard, Joe Mac Badon, Glenn Fontenot.

GRADES 7 - 9 - Individual: 1st - Juanita Jinks; 2nd - Vickie Fancher; 3rd - Cindy Trahan; HM - David Tingler, Lynn Young, Linda Creel, Mike Merritt, Connie Meyers, Yvonne Crader, Juanita Jinks, Leslie Prescott, Joni Sandifer, Lynn Trahan.

GRADES 10 - 12 - Individual - 1st - Diane Frederick; 2nd - Sheryl Meyers; 3rd - Roger Blackburn; HM - Brenda Romero, Margaret Merritt, Mona Jinks, Marilyn Badon, Raymond Badon.

Wedding ANNOUNCEMENTS AND INVITATIONS...
WE HAVE MANY SAMPLES FROM WHICH TO CHOOSE
Wedding announcements, napkins, matches, etc. Also Gold and Silver announcements. Engraved or printed.
FURNITURE- MACHINES- PRINTING
Cameron Office Supply
Phone 775-5542--Mr. and Mrs. E. J. Dronet

ATLAS TIRES

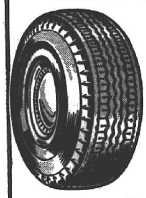

Your old tires are worth money. We buy the unused mileage in them and you get the terrific ATLAS Plyeron CUSHION-AIRE TIRES for thousands of miles of "Happy Motoring"
COMPARE OUR LOW PRICES
See Your Favorite Cameron Parish Esso Dealer
Boudoin & Richard
Esso Products Distributors

AHOY !
This year skipper you own OUACHITA, STERNCRAFT or TARPON fishing boat from Fenley's Sporting Goods, Inc.
Complete boat, motor and trailer package deals to choose from!
First in dependability -- "Johnson!"
FINLEY'S SPORTING GOODS, INC.
213 GILL STREET
LAKE CHARLES, LOUISIANA 70601
Phones 436-9439/436-7957



THANKS TO RURAL ELECTRIFICATION

Town and Country Are Partners In Progress

Most everyone knows what rural electrification means to farmers. We wonder how many city-urban folks realize how much they share in the blessings of low-cost power?

Take a look at main street in your town. We believe you'll agree it is greatly dependent upon the agri-business industry — by far the largest in Louisiana. Everywhere you look you'll see busy grocery and clothing stores, processing plants, etc., directly dependent upon agriculture. Then there are the auto, implement, appliance and hardware dealers; repair shops, banks and many others whose success or failure is directly linked to agriculture.

Rural electrification is the very lifeline of both town and country progress. Without adequate, modern, low-cost power for agricultural production and rural development, rural Louisiana would wither and die upon the vine — and the towns and cities with it. Each is dependent upon the other.

Our rural leaders know from experience that non-profit Electric Cooperatives are the **ONLY** way **ALL** rural people can have electricity at reasonable cost. The low density of consumers and high investments involved in rural service do not permit total area coverage with reasonable rates any other way. That is why supplementary REA loans are still important.

No matter where you live, you have a great stake in the Rural Electrics. **Everyone must eat.** Town and country are not islands apart. One cannot prosper without the other. Rural electrification is the lifeline that makes Town and Country true Partners in Progress.

Jefferson Davis Electric Coop., Inc.
"Owned by Those We Serve"
Member: Association of Louisiana Electric Cooperatives, Inc.

Body of man is found Sund

The body of a 19-year-old shrim
er from Port Arthur, Tex., was fou
floating in the Calcasieu ship chan
just south of Cameron at 9:40 a. m.
Sunday, according to the Cameron
Sheriff's Department.

Parish Coroner said that the ma
Daniel Hebert, apparently had bee
dead several days. There was no e
dence of foul play, he said.

Hebert, who was working on the
shrimp boat, "Lyco-X", had last b
seen on Feb. 18 and he was report
missing on Feb. 23.

The body was discovered by He
A. LaFosse, who reported it to the
sheriff's department.

Daigle to see reelection he

J. Berton Daigle has announce
that he is seeking re-election to t
office of clerk of court, Cameron
Parish. Daigle is 54 years old and
served as Clerk of Court since 19
A formal announcement will be
later.

He also announced that the D
ocratic Executive Committee wo
meet in the early part of August
qualification for parish and ward
fices and that the first primary e
tion will be held Nov. 6, 1971.

Mr. Daigle will be seeking h
seventh term as clerk of court.

Eagle Rank i given LaLan

By MARGARET DUHON

The coveted Eagle Scout Ran
awarded Explorer Perry LaLande
Honor Court for Post 211, Troop
and Pack 210 Wednesday, Feb.
the courtroom of the Cameron P
Courthouse.

LaLande, 16, is the son of M
Mrs. Diel LaLande of Cameron.
has been active in the scouting
gram for six years. A junior stu
South Cameron High School, P
a member of Explorer Scout Po
He is the fourth scout from the
receive the honor.

State Rep. Bill McLeod pres
the Eagle Charge, stating, "I w
charge you, as the eagle soars
air, may you soar in manhood,
cated to future accomplishmen
nity and honor."

Master of Ceremonies Ray H
ming, Lakeside District Traini
Chairman, introduced special
Deputy Regional Executive Joe
net of Memphis, Tenn.

Eagle Scout Robin Roberts,
of Mr. and Mrs. O'Neal Rober
presented a bronze Eagle Palm
Council Advancement Chairm
ly Dean. This award is in reco
of extensive achievement of m
after the eagle rank.

An eagle scout must earn f
ditional merits to qualify for t
award. Robin, 15, is a studen
South Cameron High School a
scout for five years.

Cont'd on Pg. 5

Festival pho are request

Mrs. Charles F. Hebert of
who is in charge of the scrapb
the Louisiana Fur and Wildlif
asks anyone having pictures o
floats in the 1971 Festival pa
contact her.

The pictures taken by the
photographer of the Festival
come out so the Festival doe
the pictures for the scrapbook
kept each year.

Anyone wishing to look a
scrapbook may see it at the
library. It has been kept fro
Fur Festival held 16 years ag

Tarps thi in state

The South Cameron Tar
third place in the Louisiana
interscholastic wrestling to
Baton Rouge last weekend.

Cedric Hebert, South C
175 pound state champion,
the outstanind heavyweight
the tournament.

A fist place win also w
Omer Smith in the 155 po

Other South Cameron w
Scott Henry, second, 167
Dave Savoie, 3rd, 145 lbs
Benoit, 3rd, 132 lbs; Joel
3rd, 119 lbs.

Hackberry wrestlers pla
Ronnie Trahan, 2nd, 145
Sanders, 4th, 119 lbs; and
Schexnider, 4th, heavywe

Ten South Cameron wr
to the semi-finals.

Winner of the tournam
LaSalle with 104 points,
Jesuits with 90 and South
with 87. Hackberry got 3
Grand Lake 2 and Johnson



Microfilm Dept, Library
Louisiana State University
Baton Rouge, La. 70803
NEWSPAPER MICROFILM

Cameron Pilot

15TH YEAR -- NO. 21 Cameron, La. Friday, March 5, 1971 10 ¢ A COPY

Body of man is found Sunday

The body of a 19-year-old shrimper from Port Arthur, Tex., was found floating in the Calcasieu ship channel just south of Cameron at 9:40 a.m. Sunday, according to the Cameron Sheriff's Department.

Parish Coroner said that the man, Daniel Hebert, apparently had been dead several days. There was no evidence of foul play, he said.

Hebert, who was working on the shrimp boat, "Lyco-X", had last been seen on Feb. 18 and he was reported missing on Feb. 23.

The body was discovered by Henry A. LaFosse, who reported it to the sheriff's department.

Reapportionment stand taken by police jury

A resolution urging that Cameron, Calcasieu and Jeff Davis parishes be put into one district and given five state representatives under the new reapportionment plan for the Louisiana House of Representatives was adopted by the Cameron police jury Tuesday.

The jury took the action at the request of the Cameron Lions Club that had passed a similar resolution earlier.

Charles A. Riggs of Hackberry offered the resolution pointing out under the proposal the representative district would be the same as the present senatorial district.

Riggs pointed out that under the alternate plan of putting Cameron and Jeff Davis in a district by themselves they only one representative, Cameron stood a good chance of being unable to elect a representative because of the larger vote in Jeff Davis.

"With the five between the three parishes, I feel we would have a chance of electing one," he said.

The motion was seconded by Charles Precht of Sweetlake and adopted unanimously by the jury.

Police jury President W. F. Henry was critical of Rep. Bob Jones of Lake Charles, whom he said had gotten the jury's opinion on reapportionment and than had voted the opposite way.



CLAYTON NUNEZ points to the holes in the plate glass window of his new package liquor store caused by someone with a slingshot last Saturday night. Four firms were hit by the vandals.

Reward offered in vandalism

Sheriff Claude Eagleson has offered a $100 reward to anyone furnishing information leading to the arrest and conviction of the person or persons who broke plate glass windows at four business places in lower Cameron last Saturday night.

The windows were broken with small stones apparently hurled from a slingshot by someone in a vehicle.

In Cameron a window was broken at the Gulf Coast Supply Firm; one was broken at the Golden Chevrolet building and four were broken in the new package liquor store that is being opened by Clayton Nunez.

At Grand Chenier a window in the Cameron State Bank branch was broken.

Also broken apparently by the same vandals was the back window on a truck owned by Stanley Audoin and parked on Cameron's main street.

Sheriff Eagleson said it was believed that the vandalism occurred sometime after midnight Saturday.

Anyone with information on the incidents are requested to contact Sheriff Eagleson or any of his deputies.

Daigle to seek reelection here

J. Berton Daigle has announced that he is seeking re-election to the office of clerk of court, Cameron Parish. Daigle is 54 years old and has served as Clerk of Court since 1948. A formal announcement will be made later.

He also announced that the Democratic Executive Committee would meet in the early part of August for qualification for parish and ward offices and that the first primary election will be held Nov. 6, 1971.

Mr. Daigle will be seeking his seventh term as clerk of court.

Eagle Rank is given LaLande

By MARGARET DUHON

The coveted Eagle Scout Rank was awarded Explorer Parry LaLande at Honor Court for Post 211, Troop 210 and Pack 210 Wednesday, Feb. 24 in the courtroom of the Cameron Parish Courthouse.

LaLande, 16, is the son of Mr. and Mrs. Dirk LaLande of Cameron. He has been active in the scouting program for six years. A junior student at South Cameron High School, Parry is a member of Explorer Scout Post 211. He is the fourth scout from the post to receive the honor.

State Rep. Bill McLeod presented the Eagle Charge, stating, "I want to charge you, as the eagle soars in the air, may you soar in manhood, dedicated to future accomplishments, dignity and honor."

Master of Ceremonies Ray Fleming, Lakeside District Training Chairman, introduced special guest Deputy Regional Executive Joe Bennet of Memphis, Tenn.

Eagle Scout Robin Roberts, son of Mr. and Mrs. O'Neal Roberts was presented a bronze Eagle Palm by Council Advancement Chairman Kelly Dean. This award is in recognition of extensive achievement of merits after the eagle rank.

An eagle scout must earn five additional merits to qualify for the award. Robin, 15, is a student at South Cameron High School and a scout for five years.

Cont'd on Pg. 5

Lay witness mission planned for Cameron

March 12 - 14 is the dates set for the Wakefield Memorial Methodist Church's first Lay Witness Mission, according to Ed Kelly and Mrs. Charles Rogers, local chairmen.

John Tobbs of Pineville will conduct the Mission. More than 30 witnesses from all over Louisiana have expressed intentions in participating.

A 24-hour prayer vigil just prior to the Mission is planned to be participated in by the local Catholic, Baptist and Methodist church members. Plans are being made for attending the Catholic church Holy Mass and then starting the vigil at the local Methodist church at 6 p.m. on Wednesday night.

Jerry Jones, Earl Mouton and Larry Dyson are in charge of the vigil.

Chairmen who head Mission committees are: Housing, Mrs. W. E. Guthrie; Food, Mrs. J. A. Davis, Mrs. Frankie Henry and Mrs. Ed Kelly; Visitation, Virgil Batley and O'Neil Roberts; Coffee Hostesses and Welcome Committee, Mrs. Braxton Blake.

Transportation, Bob Schwark and Wendell Murphy; Publicity, U. W. Dickerson; Correspondence, Mrs. Jerry Jones and Mrs. LeRoy Nunez; Prayer, Jerry Jones and Mrs. Sam Warren; Youth, Miss Sharon Phillips.

Resolution is passed by club

A resolution endorsing the reapportionment of the Louisiana House of Representatives to include Cameron, Calcasieu and Jeff Davis together to elect five representatives at large instead of combining Cameron and Jeff Davis to elect only one was adopted by the Cameron Lions Club at its last week's meeting at Fred's Restaurant, according to A. J. Howard, club president.

The local club feels that this move is necessary because of the historical, cultural and economic ties between both Cameron and Calcasieu parish. Members also feel that Cameron, as well as the other parishes involved, will be better represented by this plan.

The Lions club is asking other local civic and fraternal groups to adopt similiar resolutions.

Juveniles are arrested here

The thefts of numerous tires, wheels, batteries and hub caps in the Cameron area in recent months have been solved with arrest of three Cameron boys, all about 15 years old, according to Sheriff Claude Eagleson.

Many of the stolen items were recovered. The investigation was conducted by Deputies Gene Constance and Allen Hinton.

Sheriff Eagleson said that the boys were turned over to state juvenile authorities.

Easter Seals drive to start

The Easter Seal campaign will begin March 6, when bands will be mailed to area residents, according to E. J. Dronet, chairman for Cameron Parish.

The funds are to support the Easter Seal Society and cripped children and adults. Approximately 85% of funds collected are retained locally for use in Cameron and Calcasieu Parishes, Mr. Dronet said.

Volunteer chairmen are: Mrs. Norma Blake, Cameron; Mrs. Pat Ortego, Creole; Mrs. J. T. Johnson, Hackberry; Mrs. Micky Prescott, Johnson Bayou-Holly Beach; Mrs. Wilson Young, Sweetlake; Mrs. Ted Askew, Grand Lake; Mrs. Guthrie Perry, Grand Chenier; and Mrs. Betty Smith, parish schools.

A Mother's March is tentatively planned for March 18, 19, and 20 by the community chairmen and volunteers.

The Cameron Lions Club has agreed to conduct a "bucket brigade" street drive on Saturday, March 27. Larry Taylor will serve as chairman of the drive.

Anyone wishing to make a contribution assisting in serving hundreds of handicapped men, women and children with actual direct services in the local vicinity, may do so to any of the area chairmen in your community, or can be mailed to P. O. Box 279, Cameron, La. 70631, addressed to the Cameron Parish Easter Seal Campaign.

Ban urged on throw-aways

The Cameron police jury Tuesday passed a resolution that it hopes will help to cut down on the litter thrown on the highways.

Upon the motion of Juror Charles A. Riggs, a resolution was adopted urging the state legislature to make the sale of throw-away bottles in the state illegal.

Riggs said that since the bottles had no return value, a large percentage of them are thrown out along the highways.

An alternate proposal by Riggs, should the ban of the throw-aways not be legal, would be to collect a one cent tax on each throw-away sold to be used by the state and parish to pick up the bottles.

Students attend press meeting

Arlene Tarter and Felice Dardeaux represented South Cameron High School and the "Tarpon Tales," the school newspaper, at the special press conference given by rodeo star Doug "Trampus" McClure Thursday in Lake Charles.

Representatives from the papers of the area schools were invited to interview the star. McClure appeared at the Southwest District Rodeo last week in Lake Charles.

Storm route bonds are sold

The State Bond Commission, without opposition, Thursday okayed the sale of $25.6 million bonds to build hurricane evacuation ro es.

A date was set for the sale which a wee ago erupted into controversy at a com mission meeting when some members raised the spectre of "bankruptcy" if the state continues to sell bonds without supplying additonal revenue for debt service.

Among the roads to be constructed with the bond issue is the road running north from Cameron along the east side of Calcasieu Lake giving residents of lower Cameron a direct evacuation route.

Also to be financed by the bonds are new bridges over the Intracoastal Canal at the Ellender, Sweetlake and Gibbstown crossings.

Festival photos are requested

Mrs. Charles F. Hebert of Cameron, who is in charge of the scrapbook for the Louisiana Fur and Wildlife Festival, asks anyone having pictures of the floats in the 1971 Festival parade to contact her.

The pictures taken by the official photographer of the Festival did not come out so the Festival does not have the pictures for the scrapbook that is kept each year.

Anyone wishing to look at the scrapbook may see it at the Cameron library. It has been kept from the first Fur Festival held 16 years ago.

June 1 set as sewer deadline.

June 1 has been set as the deadline for all homes and businesses in the Cameron sewerage district to be connected to the new sewerage system, it has been announced by the Cameron Sewerage District board.

After that date, the health department will take action to see that these connections are made in compliance with state health regulations.

The sewerage board is composed of C. A. Rogers, president, Brown Watts and J. A. Colligan.

Rare books are given library

More than 80 volumns of rare historical books have been donated to the Cameron Parish library by the family of the late Charles F. "Toot" Henry for reference purposes, according to Mrs. Coral Perry, librarian.

The books were published in 1892 and entitled "War of the Rebellion - official records of the Union and Confederate armies."

Mr. Henry was the grandfather of a number of Cameron Parish citizens, including State Rep. Conway LeBlanc and Cameron Parish Police Jury President W. F. "Frankie" Henry.

Camera system

A new safety system for the protection of the customers has been added to the Cameron State Bank, according to A. J. Howard, bank president. It is called the Camera Surveylance System and takes pictures every three seconds.

The system is being installed in all of the branch banks in Creole, Grand Chenier and Hackberry, as well as in the main bank in Cameron.

Vehicle stolen

A 1969 Pontiac station wagon owned by Jimmy Culligan of Cameron was stolen from in front of Fred's Restaurant at 10:30 p.m. Saturday. The keys had been left in the vehicle.

The car was recovered the following morning in front of Steed's Ice Plant, but a tape recorder and camera had been taken from it.

Teachers to be honored here

Cameron Parish Home Demonstration Clubs will again honor teachers in the parish schools during "Teacher Appreciation Week", March 21 - 26. Each area club will sponsor the event in their school.

This project is sponsored by the Home Demonstration Council each year and is a way of giving special recognition to the teachers.

Mrs. Bynum Shove of Hackberry is president of the HD Council.

Homestead

Leslie Richard, Cameron Parish tax assessor, reminds parish residents that now is the time to sign their homestead exemptions.

Richard says to drop by his office in the courthouse building to sign for the 1971 tax exemption.

Cameron to be novel's subject

A novel is being written about Cameron Parish, according to Mrs. Coral Perry, Cameron Parish librarian. Mrs. Perry has been contacted by Rev. Raymond Pearson about furnishing certain historical information about the Grand Chenier, Oak Grove, Creole and Cameron communities for his book.

Rev. Pearson was the pastor of the Grand Chenier and Cameron Methodist churches about 20 years ago.

Tarps third in state

The South Cameron Tarpons took third place in the Louisiana high school interscholastic wrestling tournament in Baton Rouge last weekend.

Cedric Hebert, South Cameron's 175 pound state champion, was voted the outstanind heavyweight wrestler of the tournament.

A first place win also was taken by Omer Smith in the 155 pound division.

Other South Cameron winners were Scott Henry, second, 167 pounds; Dave Savole, 3rd, 145 lbs; Charles Benoit, 3rd, 132 lbs; Joel Baccigalopi, 3rd, 119 lbs.

Hackberry wrestlers placing were Ronnie Trahan, 2nd, 145 lbs; Jeffry Sanders, 4th, 119 lbs; and Darrell Schexnider, 4th, heavyweight.

Ten South Cameron wrestlers went to the semi-finals.

Winner of the tournament was DeLaSalle with 104 points, followed by Jenalis with 90 and South Cameron with 87. Hackberry got 31 points; Grand Lake 2 and Johnson Bayou, none.



THE NEW church of Our Lady Star of the Sea Catholic parish has been put into use. In front of it is the Shrine of Our Lady which was recently refinished.

Fur sale held this week

(FROM THE BEAUMONT ENTERPRISE)

HOLLY BEACH — Gulf Coast trappers are offering their furs for auction for the last time this season March 10 at Four Corners in Holly Beach. Probably 30,000 furs-muskrat, mink and nutria — will be offered to buyers who come from as far as New York.

Booths are set up in Four Corners, a boarded up summer establishment which opens in winter for the trapping auctions, with luxurious piles of graded furs at each booth. Grading is done on Mondays and Tuesdays with buyers examining the pelts then submitting sealed bids which are opened on Wednesdays at about 10 a.m. The auctions are held on Wednesdays usually at two-week intervals throughout the trapping season.

Most furs are muskrat and nutria, Texas leads the entire country in quality of muskrat while lower Louisiana leads in the finest grade of nutria.

The Gulf Coast muskrats provide the country's top quality with the Texas "rat" excelling the Louisiana variety only slightly with about a five-cent to ten cent price difference. In the entire country only Maryland also provides a good grade of muskrat, but not on a par with the Texas and Louisiana. So says John Paul Crane of Grand Chenier, La. And he should know.

When asked how long he has been trapping and in the fur business, he says with a chuckle, "Oh, about 30 or 35 years." This is only a portion of his many business interests.

Crane Brothers Inc., of Grand Chenier, La., is involved in oil field contracting, pipelining, marshbuggy rentals and other associated businesses.

Crane leases land to trappers-some of whom have tracts of from 500 an 5,000 acres depending on the animal population. These trappers and their wives live in camps and shanties on the bayous and canals during this three months of the season.

They trap on a percentage basis with 35 per cent of the catch each season going to the landowner. A top trapper from Dec. 1 to March 15 each year can easily gross $15,000 in a good season.

Crane says "This year's weather was wrong. Too warm. But our top muskrats are going for $2 per skin, with many trappers having from 6,000 to 7,000 skins. Last year, the same men would have gotten perhaps 10,000 skins each."

In the 1971 season in all the bi-weekly auctions perhaps 100,000 furs were handled while last year saw 150,000 pass from Cameron parish and Jefferson County trappers to buyers in the same period at the Holly Beach auctions.

Trappers furnish their own equipment—traps, boats and-or marshbuggies. Each camp, reachable by boat or car, has its drying shed. Trappers first skin their catch and dry the fur by artificial heat or the sun. Then it is stretched and the skin dried. The pelt is then ready for presentation to the buyers.

Much skill is needed in trapping, Crane said. For most, it is a full-time vocation while some trap on a part-time basis. Crane leased this year to thirty trappers.

Although some buyers come from as far as New York, most are from Louisiana-New Orleans, New Iberia and Cameron Parish.

When a woman enters a local furrier's shop to purchase a muskrat coat, it is very likely made of furs from the Gulf marshes-the country's top pelts. While some pelts are shipped to foreign countries most find a market locally.

Buyer at the sale next Wednesday will see about 30,000 furs at auction. Each booth has its piles of furs, with grade and the owner's name on a plaque above. While the price is now about $2 per top skin, the beginning of the season had a low of $1.50, Crane said.

Trapping, at a peak here in the early 1900's, entered a decline but is now making a comeback.

MUSING. . .

By BERNICE STEWART

The cattle industry in Cameron Parish, to which special tribute was paid during the recent Louisiana Fur and Wildlife Festival, is one that justly deserve all the recognition that it receives.

And the cattlemen, from the old-timers on down to the present ranchers, deserve commendation. Theirs has not been a swivel-chair, take-it-easy occupation. Neither has it been the romantic swinging, swaggering, singing-by-night enterprise that some distorted "westerns" make it appear.

As the Festival booklet brought out, the life of a cattleman has always required hardihood, optimism, perseverance, judgment, a willingness to work.

Tradition tells us that Cow Island, a part of the eastern end of Grand Chenier, was so called because of the roving herds of wild cattle already there when the first white men settled in this section.

Tradition has also given us the Tale of the Mad Bull. It dates back more than a hundred years. Its setting was on the property now owned by the heirs of the late Archie Hollister.

At that time, a slight elevation of the land, referred to by the Chenier people as a "hill," lay north of the present road at one spot. It was "thrown out," meaning that it was unfenced. Big oaks shaded the site. A water hole on the marsh side of the road seldom went dry.

It became an ideal "stomping ground" for the cattle in that area. They usually fed in the south marshes by day and sought the hill at night.

One morning an immense wild bull, presumably from the prairie to the north, came along. None of the neighbors, it was later learned, had ever seen him.

He was in a rage -- bellowing, frothing at the mouth, plowing into and tossing up the earth and manure with his long horns. He lunged viciously at the other cattle until they stampeded to the marsh.

Instead of following them, the enraged beast attacked the live oaks, butting and grinding his head again their rough bark. Again, he dug first one horn and then the other into the ground, using them as pivots as he lashed his great hulk back and forth.

The frightened mother had hustled her children into the house lest the bull break down the fence or jump over it into the yard. Then she thought of the danger that awaited any traveler who might come along the road. Hastily she summoned her husband from the field.

He arrived; watched the agonizing animal for a few minutes; then hastened to get his musket.

"The poor brute's gone mad," he told his wife. "He'll die anyway. The only thing to do is to shoot him dead before he hurts somebody or some animal."

At that, the man aimed his firearm at the great tortured head and aimed.

Legend tells us that the farmer hauled tree boughs and brush to the site, and burned not only the carcass of the bull but also purified the earth about with a bath of fire.

CAMERON PARISH PILOT

Published weekly on Thursday, entered as second class mail at the Cameron La. Post Office, Zip Code 70631, under Act of Congress of March 3, 1879. Second class postage paid at Cameron, La. Additional entry at the Lake Charles, La., Post office.

MR. AND MRS. JERRY WISE, EDITORS & PUBLISHERS

NEW!
Trewax
Vinyl
Floor Finish
Self polishing



NEW SHIPMENT OF TILLERS, FREEZERS, REFRIGERATORS, AIR CONDITIONERS

Western Auto Associate Store
Cameron
Phone PR 5-5369

Saturday Dance
MARCH 6
Music By Warren Storm and The Wanderers
Announcing the Opening of the Bon Ton Seafood Restaurant and Steak House
FEATURING FRENCH COOKING AND SEAFOOD
Bon Ton Roule
Mr. and Mrs. Sterling Broussard
Holly Beach

District VFW auxiliary officers meet

District VFW Auxiliary officers met with the Cameron Auxiliary recently with Mrs. Aralia Mier presiding.

District President Florence Hoffpauir spoke on reports. Theresa Dimas closed the meeting with prayer.

The auxiliary joined the VFW members for a seafood supper.

WE CAN HELP YOU
look forward to a new home . . .



Has "tight money" been keeping you and your family from owning your own home? Good news. Now we can make more Mortgage Loans. We're happy . . . because we want to help more people buy or build. And you'll be happy . . . in your new home. Come in, soon.

HOW WE HELP YOU . . .
• Making Mortgage Loans is a major part of our business. We know how.
• Years of experience help us advise you in the selection of a home that meets all of your needs.
• Personal interest in your family.

CALCASIEU SAVINGS AND LOAN ASSOCIATION
INSURED
Cameron Office
Roux Building — Marshall Street

47 disabled persons get aid in parish

Some 47 disabled persons in Cameron Parish received rehabilitation services last year, according to statistics compiled by the Vocational Rehabilitation Division of the State Department of Education.

Records show 8 handicapped citizens in Cameron Parish were rehabilitated and placed into employment during the same period of time, William J. Dodd, State Superintendent of Education, said.

The Vocational Rehabilitation Program in 1970 served nearly 30,000 clients statewide.

Superintendent Dodd commended Senators A. C. Clemons, Jr. and Jesse M. Knowles and Representatives William S. Boyd, Harry Hollins, Robert G. Jones, Conway LeBleu and W. L. McLeod for their support of the legislative bills which appropriated funds for the Vocational Rehabilitation Program in Louisiana. "These legislators are responsible for recommending to us for rehabilitation many citizens from their areas", Dodd said.

In order to qualify for tuition grants to attend institutions of learning such as colleges, beauty or barber schools, one has to have either a physical or mental disability, or both. The applicant must be certified as disabled by his own personal or other physician, after a complete and thorough physical checkup. Economic need is not considered except in cases where living expenses are paid by the Vocational Rehabilitation Program. The Federal Government, which contributes an average of 90% of the funds for this program, advocates eliminating the economic need factor altogether.

Dates on crops given

Charles S. Hackett, Calcasieu-Cameron ASCS office manager, announced that the U. S. Department of Agriculture has issued the following approved disposition dates for Louisiana crops which effect Calcasieu and Cameron parishes: corn - July 15, grain, sorghum - July 15, rice - July 15, and rye and oats - April 1.

New books at library

FICTION

New books received at the Cameron parish library include:

"Scandal Goddess" by William Hegner

"Blessed Ones" by Ulla Isaacson

"The Only War We've Got" by Derek Maitland

"Sergeant Sutton" by Robert E. Ford

"Fingers in the Door and Other Stories" by Frank Tuohy

"Future is Not What It Used to Be" by Patricia Browning

"Book of Sansevers" by Andrea Giovene

"Killing Zone" by William Crawford Woods

"Soldier of the Revolution" by Ward Just

NON-FICTION

"Atlantis" - the autobiography of a search by Robert Ferro

"Constant Reader" by Dorothy Rothschild Parker

"Adventures Into the Psychic" by Jess Stern

"Everything You Always Wanted to Know About Sex" by Dr. David Ruben

"The Ghost Dance; Origons of Religion" by Weston LaBarre

"Meander to Alaska" by Irving Petite

"The Light in Holland" by Anthony Bailly

"Pacific Seashells" - a handbook of Common Marine molluscs of Hawaii and the South Seas.

"The Body has a Head" by Gustaw Eckstein

"The Food Lover's Garden" by Angelo Pellegrini. (A memorial book given in memory of Mrs. Eula Conner by Mr. and Mrs. C. A. Rogers).

"Learning to Gun" - a plain spoken manual for the ardent but unaccomplished by John Sturat Martin. (A memorial book given in memory of Ned Crain by Mr. and Mrs. Sonny McCall.)

"Successful Trapping Methods" - a guide to good trapping; by Walter S. Chansler. (A memorial book given in memory of Henry Trahan by Mr. and Mrs. C. A. Rogers.)

"The Crisis of Psychoanalysis" by Erich Fromm

"These Wonderful Old Automobiles" by Joseph Floyd Clymer

"The Medical Offenders" by Howard R. Lewis

"Going Steady" by Pauline Kael

"Words for a Deaf Daughter" by Paul West

"Drugs and Youth" - Medical, psychiatric and legal facts by Joseph Brenner II.

"The right Way to Knit, Books I and II" - Evelyn Stiles Stewart (A memorial book given in memory of Eula Conner by Mr. and Mrs. James Cox.)

"Medical Readings on Drug Abuse" - Oliver E. Byrd

"The Cultured Pearl" - jewel of Japan by Norine C. Reeso.

"Cookies and Breads" - the baker's art by the American Craftsmen's Council.

"Hawaiian and Pacific Foods" - a cookbook of culinary customs and recipes adapted for the American hostess by Katherine Bazore.

"Energetics" - your key to weight control, by Grant Gwinup.

"The Children's Doctor" Lendon Smith

"Succulents for the Amateur" - Scott E. Haselton

"The Beachcomber's Handbook of Seafood Cookery" - Hugh Zachary

"A Book of Hors d' oeuvre" - Lucy G. Allen

"Ornamental Shrubs for Temperate Zone Gardens" - Edward Hyams

"The Pill on Trial" - Paul Vaughan

"How to Master Your Nerves" - Peter J. Steincrohn

"Mastering the Art of French Cooking" - Simone Beck, Louisette Bertholle and Julia Child

Roll up your sleeves. With The American Red Cross.

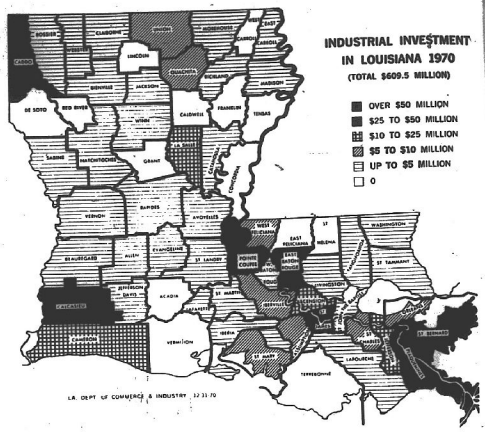

50 PARISHES rang up industrial gains in 1970, according to the state Department of Commerce and Industry. The 50-parish figure was the highest in the state's history. Plaquemines led all parishes in industrial growth with $200 million. Cameron parish had $12,714,000 in industrial development with 12 permanent jobs created.

Mark Richard to be honored

Honorees for the 26th anniversary banquet of Msgr. H. Cramers General Assembly, Fourth Degree Knights of Columbus are the members of the assembly who have been designated by the Papacy as Knight of St. Gregory. Included is Mark Richard of Cameron.

The banquet scheduled for Saturday, March 6, at 7 p.m. is to be held in the dining hall of Immaculate Conception School in Lake Charles.

It was announced that the guest speaker will be the Honorable Fillipo Anfuso of New Orleans, the Consul General of Italy.

Drainage bonds are sold here

Drainage bonds totaling $390,000 were sold by Drainage Districts 3 and 4 Monday to Scharff & Jones, Inc. of New Orleans at an average rate of 5,9377 percent.

The bond money will be used to finance the local participating in the Cameron-Creole small watershed project and other local projects.

The 20-year bonds were approved by local property owners about two years ago.

RESOLUTION ADOPTED

The Louisiana Wild Life and Fisheries Commission today adopted a resolution opposing widespread indiscriminate aerial application of Mirex over all or large parts of Louisiana. The action took place at the regular public meeting of the commission held in New Orleans.

Mirex is a highly persistent chlorinated hydrocarbon pesticide and aerial spraying of Mirex, closely related to DDT, is part of the U. S. Department of Agriculture's $200 million, 12-year program aimed at eradication of the Argentine fire ant, which entered the country in the early 1900's and subsequently spread throughout the southeastern United States.

The resolution said that scientific investigation and study has demonstrated that Mirex is detrimental and lethal to many forms of wildlife, shrimp and fish. It termed present proposals for widespread aerial application harmful to all forms of wildlife and fish.

The commission's resolution stated that the fire ant does not pose a threat to the fish and wildlife resources of this state but widespread aerial application of Mirex over the streams, woodlands and lakes of Louisiana could create serious problems.

Kindergarten registering set

If you have a child entering a Cameron Parish kindergarten next fall you are urged to attend the roundup in your area as scheduled below.

Because of already existing records of kindergarten children there will be no roundup for children entering first grade.

If your child does not attend kindergarten but will enter first grade, please contact the principal of the school where your child will enroll so that the necessary information may be exchanged.

South Cameron Elementary - Friday, March 5, 10 a.m.

Grand Chenier Elementary - Friday, March 12, 10 a.m.

Cameron Elementary - Thursday, March 18, 1:30 p.m.

Johnson Bayou - Friday, April 2, 10 a.m.

Hackberry - Wednesday, April 7, 10 a.m.

Grand Lake - Friday, April 16, 10 a.m.

Children entering kindergarten must be five years old before Jan. 1, 1972 (born on or before Dec. 31, 1966.)

Parents who plan to enroll children in a Cameron Parish kindergarten in the fall are urged to bring birth certificates to the registration in their area. Parents who do not yet have their children's birth certificates should begin proceedings to secure them. Application forms for birth certificates may be obtained at the parish health unit.

Mrs. Pat Ortego, Cameron Parish public health nurse, urges parents to begin pre-school immunizations early. Parents may take the children to their family doctor for the immunizations or they may get them through the parish health unit. Certain immunizations are now required by law before a child begins school. Your doctor or the public health nurse will be able to list these immunizations for you.

In the Klondike-Lowery area, parents should watch for the registration news of the school to which they plan to enter their childgen next fall since they will not be entering a Cameron Parish School.

NOTICE

June 1 has been set as the deadline for homes and businesses to be connected to the new Cameron sewerage system.

Thereafter the Health Department will take action to require that these connections are made under state health regulations.

Everyone is urged to complete their sewerage connections before the June 1 deadline.

CAMERON SEWERAGE DISTRICT NO. 1

C. A. Rogers, President

Brown Watts

J. A. Colligan

CLASSIFIED ADS

FREE USE of shampooer, with your purchase of Hagerty Carpet Shampoo. Machine also rented without purchase of shampoo. Tanner's Furniture Co., Cameron. (tf)

FOR BETTER cleaning to keep colors gleaming, use Blue Lustre carpet cleaner. Rent electric Shampooer, $1. Western Auto Store, Cameron.

ZYPLEN'S MUSIC & RECORD CENTER Where all the Music Teachers Shop -- Serving Southwest Louisiana since 1946, 306 Iris St. Ph. 439-5574, Lake Charles, La.

STORE BUILDING on Oak Grove corner for rent. Call Warren Miller, II 2-4459, Creole.

SAVE LOTS of money. Make rugs beautifully bright with Rug Shampoo. Rent electric shampooer, $1. WESTERN AUTO STORE, Cameron.

REMODELING, carpenter work, painting, carports, concrete driveways, ceiling tile, etc. Phone 598-2084, Lake Charles. (2/26-4/23)

Music Mountain
Bottle Drinking Water
Now Sold At
Kornegay's Gro.
Cameron Food Mart
in Cameron
Bottled water in home and commercial sizes
Bottled in Hot Springs, Ark.

CREOLE

By GARI B

Many of our local people attended and participated in the 1971 Southwest District Fat Stock Show and Rodeo in the McNeese Arena.

Thomas Boudreaux, son of Mr. and Mrs. Hubert Boudreaux of Creole, captured the beef championship showmanship award.

Mr. and Mrs. Butch Boudreaux and Mr. and Mrs. Larry Boudreaux spent the weekend in Houston and attended the rodeo at the Astrodome featuring Johnny Cash.

A. B. Richard and Otis Conner left Saturday to attend the Houston Rodeo.

Mr. and Mrs. Lynex Richard spent the weekend with Mr. and Mrs. Mike Savoie and son in Abbeville.

Sharon Saltzman and Tommy Kershaw attended the State Wrestling meet at LSU last weekend. The boys participating from South Cameron are a credit to our community.

CRAWFISH BOIL

A crawfish boil was held at the home of Mr. and Mrs. Larry Boudreaux Sunday evening. Mr. and Mrs. Butch Boudreaux and daughter, Mr. and Mrs. Melvin Boudreaux and daughter, Jo Ellen, Mr. and Mrs. Galton Boudreaux and children, Mr. and Mrs. Robert Ortego and boys, Mr.

$47,814 p... farmers in...

The 1970 ACP program for a Cameron Parish has been completed, according to Francis Klein, chairman of the Cameron ASCS County Committee. Cameron Parish farmers received a total of $47,814 in government cost sharing aid in the program.

Of this amount, $2,936 was for technical assistance from Soil Conservation Service.

One pooling agreement was carried out this year in the Sweetlake area and 145 farms participated in the program.

A breakdown by practices, farms, extent and cost-shares is as follows:

Cattle walkways, 12, 3238 acres served, $7,553

Land Leveling, 5 , 823 acres served, $7,240

Shaping or Land Grading, 2, 34 acres served, $1,521

Establishing Perm. Veg. Cover, 1, 13 acres served, $182

Imp. an Est. Veg. Cover, 4, 76 acres, $938

Controlling Comp. Shrubs, 11, 507 acres, $1,999

Const. Livestock Wells, 4, 530 acres served, $782

Const. Perm. Fences, 1, 96 acres, $72

"If you hav... have t...
THE T...
1700 COMMON - L...



Gari's ... and Fo...
LOCATED IN ...
BLDG. IN C...
Material at ...
Come & Shop
Phone
542-2233

CREOLE NEWS

By GARI BAILEY

Many of our local people attended and participated in the 1971 Southwest District Fat Stock Show and Rodeo in the McNeese Arena.

Thomas Boudreaux, son of Mr. and Mrs. Hubert Boudreaux of Creole, captured the beef championship showmanship award.

Mr. and Mrs. Butch Boudreaux and Mr. and Mrs. Larry Boudreaux spent the weekend in Houston and attended the rodeo at the Astrodome featuring Johnny Cash.

A. B. Richard and Otis Conner left Saturday to attend the Houston Rodeo.

Mr. and Mrs. Lynex Richard spent the weekend with Mr. and Mrs. Mike Savoie and son in Abbeville.

Sharon Saltzman and Tommy Kershaw attended the State Wrestling meet at LSU last weekend. The boys participating from South Cameron are a credit to our community.

CRAWFISH BOIL

A crawfish boil was held at the home of Mr. and Mrs. Larry Boudreaux Sunday evening. Mr. and Mrs. Butch Boudreaux and daughter, Mr. and Mrs. Melvin Boudreaux and daughter, Jo Ellen, Mr. and Mrs. Galton Boudreaux and children, Mr. and Mrs. Robert Ortego and boys, Mr. and Mrs. Marvin Duddleston were guests.

Mr. and Mrs. Carroll Comeaux and children recently moved their trailer to McNeese Trailer Court in Lake Charles where they will reside. Carroll is employed in Lake Charles.

SCHOOL ROUNDUP

Don't forget the preschool roundup set in Cameron. Parents of Cameron Parish children entering kindergarten in the fall are being urged to attend the roundup being held in each community. The children now enrolled in kindergarten will not be affected.

Children entering kindergarten must be five years old before Jan. 1, 1972 and parents enrolling children in a Cameron Parish kindergarten in the fall are urged to bring birth certificates to the registration in the area. Application forms are available in the health unit.

Among the local people attending the rodeo in Houston were: Burl LaBove, Lynn Conner, Bobby Conner, Mr. and Mrs. Buster Sturlese, Mr. and Mrs. John Fred Boudreaux, Mr. and Mrs. Pat Boudreaux, Mr. and Mrs. Russell Corley and Sue Conner and Mrs. Alma Rome.

Trip to Washington's Mardi Gras described

By GENEVA GRIFFITH

Thousands of Louisianans invaded the Nation's Capitol recently to attend the Louisiana State Society's Mardi Gras Ball at the Sheraton Park Hotel, Felix M. Broussard is president of the State Society and the Congressman Speedy O. Long was chairman of this year's Ball.

Thirty Louisiana Festival queens and 25 princesses were special guests of the ball and were escorted by midshipmen of the U. S. Naval Academy. Cheri Griffith of Cameron parish, the Louisiana Fur Queen was one of the guests.

Events for the queens and princesses started Wednesday morning when they gathered at the Capitol House in Baton Rouge for instructions from Dr. Gabe A. Ackel and chaperones. They were entertained at a breakfast at the Governor's mansion, hosted by Gov. and Mrs. John McKeithen. From here they went by bus to New Orleans where they were presented with the keys to the city of New Orleans by Mayor "Moon" Landreau.

A reception was given for the girls, their chaperones, and those traveling with them that night with many dignitaries being present, including the general Roy Theriot, State Comptroller. They were then taken to the Lamplighter's Club atop the Rault Center where they were presented at another reception. Afterward they were feted with a supper given by Dave Pearce, Commissioner of Agriculture, at the Monteleon Hotel. The group spent the night at the Monteleon and departed on Thursday morning from the New Orleans airport for Washington D. C.

They were met at the Friendship Airport in Baltimore, Md. by a special delegation from the Washington legislators from Louisiana. Two special buses took the group to the Sheraton Park Hotel where they would stay during the festivities. Many famous Washington figures live at the hotel, including Vice-President Agnew and Pearl Mesta, the international party-giver.

Instructions were given to get to bed early because the next day would start early. After dinner in the hotel nearly everyone drifted down to the lounge that overlooked the ice-skating rink in the hotel. Since this is a sport totally foreign to the south, most members of the party decided to try their hand on the rink.

Skates were rented and nearly everyone succeeded in making at least a few turns around the rectangle rink, escaping with only minor bruises and scratches. Most were so bundled up against the chill night air they were well padded for the falls.

On Friday morning the two buses arrived and left promptly at 7:30. The first destination was Arlington Cemetary, in Virginia, and the grave of President Kennedy and the grave of the "unknown soldier." Nancy Jane Riley, who presided as Queen of the Mardi Gras Ball laid a wreath at Kennedy's grave. A tour of various points of interest in and around Washington was then made on the buses, including the Washington and Lincoln memorial. Since the day happened to be Lincoln's birthday a special service was being conducted at that particular memorial and it was closed to the public.

The tour then proceeded to the Capitol building where a complete tour of the main building was made. The Louisiana congressional delegation in Washington was host to a luncheon for the entire group in a special dining room of the Rayburn building. Each member gave a welcome to the group. Speedy Long, who served as this year's chairman had his picture taken with each queen and princess.

After the luncheon Senator Russell Long took the group on a special tour of many offices and rooms that the general public never get to see, including the President's and Vice-President's rooms.

A tour of the White House at 1600 Pennsylvania Ave. was made and a special treat was the new portraits of the late President Kennedy and his wife Jacqueline Kennedy Onassis which had just been put on display in the East room the week before.

That night a formal dinner-dance was given by the Krewe of Louisianans in the hotel. The buffet dinner-dance was in honor of the queens and princesses who composed the Queen's court. The menu was in French and everyone had fun trying to figure out what would be served.

Each of the queens and princesses and their escorts were presented to the company after dinner. The Krewe said it was their desire to make this a tribute to these lovely Louisiana ladies, each a queen in her own right, the focal point of a larger affair instead of a party of limited attendance.

The queens and princesses first met their midshipmen escorts prior to the dinner dance and were allowed to choose the one they wanted to escort them to the weekend events.

Saturday morning started with a visit to historic old Georgetown for members of our group, as it was a free morning and everyone could do what they wished. Shopping in all the little quaint shops, which have been preserved for posterity, was a visit to historic old Georgetown for members of our group, as it was a free morning and everyone could do what they wished. Shopping in all the little quaint shops, which have been preserved for posterity, was a visit back into history. Of course the young girls had to purchase a garment at the very name boutique where Jacqueline Kennedy shopped when she lived here.

Some of our group had a car meet us at noon for a trip out to George and Martha Washington's home, "Mount Vernon", which has been completely preserved. We were told that the furnishings were 70% original. The remainder were authentic copies.

The highlight of the trip came Saturday night with the Mardi Gras Ball which was such an elaborate affair it defies description. This year's ball honored the oldest settlement in the Louisiana Purchase Territory, Natchitoches, over two and a half centuries old. The giant backdrop behind the thrones were the king and queen and all of the festival queens and princesses sat during the ball, was a giant anti-bellum plantation home with real white columns in front.

Before the ball got under way the ballroom was invaded by the masked Krewe of Louisianians. It is the coveted privilege of a Krewe man to gladden the hearts of the fair ladies with a call-out dance. Credit for the many years of the successful operation of the Krewe belongs to Senator Russell B. Long, its founder, and his aid, Robert Hunter. Behind the masks are handsome gentlemen who are not allowed to unmask at the Ball.

Each festival queen and princess and their escorts were introduced. Each queen entered with mantles, crowns, and septos, preceded by a Krewe member bearing a placard with her name and festival she represented. The procession continued around the huge ballroom in isles constantly being cleared by masked Krewemen. The King of the Ball was Dr. Clarence A. Lorio, who is a descendent of some of the Southwest's oldest families

The queen, Nancy Jane Riley was escorted by Admiral Thomas H. Moorer, chairman of the Joint Chiefs of Staff. The master of ceremonies was Milton Tarver.

When the court had all been presented and seated, the entertainment started. The U. S. Marine band marched in and gave a concert. Then the Ballroom was literally transformed into a replica of the New Orleans Mardi Gras parade. Huge floats entered with Mardi Gras Krewe members riding on them throwing out multicolored beads and gold medallions, Krewe members also paraded on foot throwing out trinkets from their multicolored bags.

Thousands of spectators in elaborate ball gowns joined in the merriment and yelled and jumped to catch the treasures being thrown out. We happened to be by the Korean Ambassador who remarked about the good time that the Louisiana people seem to have.

After 10 call-out dances by the Krewe members the general dancing got underway. The queens and princesses were taken to their own private ball and breakfast, hosted by the queen's family.

There was no sleep that night, because packing had to be down, and final check-outs tended to so the buses could be caught for the trip back home the next morning.

Sunday morning broke with 17 degree weather. There had been a blizzard the night before we were told. We had known nothing about it because we had been inside the hotel. Our special buses carried us right up to our airplane so we were not out in the weather too long. We were back in Louisiana in two hours.

Our "fairytale" trip was over, but the memories will remain forever.

There were six from this area attending: Marilyn Spears, Queen of the Cal-Cam Fair, Cherie Griffith, La. Fur Queen, and Arlene LeBlanc, Delcambre Shrimp Queen, all students at McNeese State University, and Peggy LeBleu, Contraband Queen. Also Mrs. D. W. Griffith and Mrs. Braxton Blake from Cameron.

New REAP program is approved for parish

The new 1971 Rural Environmental Assistance Program (REAP) for Cameron Parish was developed last week by the Cameron Parish REAP Development Group, consisting of representatives of Agricultural Stabilization and Conservation Service (ASCS), Soil Conservation Service (SCS), and County Extension Service.

Francis Klein, Chairman of the Group stated that the basic program goal is to improve quality of life for all people by preventing or abating environmental pollution, providing the maximum public benefit, and conserving the land and related natural resources so as to assure their continuing ability to produce the food and fiber necessary for the maintenance of a strong, healthy people and economy. Also, to provide for wildlife, open space, landscape beauty and outdoor recreational opportunities.

The new REAP program replaces the ACP program administered by the ASCS office. Some of the proposed practices are: pipelines for livestock water, wildlife food plots, habitat and cover, constructing sewage lagoons for livestock water disposal, and controlling sedimentation.

Klein reported that the proposed parish program has been submitted to the state office for approval. As soon as the program is approved requests for cost-sharing can be taken by the local ASCS office located in the Cameron Courthouse.

$47,814 paid parish farmers in ACP aid

The 1970 ACP program for a Cameron Parish has been completed, according to Francis Klein, chairman of the Cameron ASCS County Committee. Cameron Parish farmers received a total of $47,814 in government cost sharing aid in the program.

Of this amount, $2,936 was for technical assistance from Soil Conservation Service.

One pooling agreement was carried out this year in the Sweetlake area and 145 farms participated in the program.

A breakdown by practices, farms, extent and cost-shares is as follows:

Cattle walkways, 12, 3238 acres served, $7,553

Land Leveling, 5, 823 acres served, $7,240

Shaping or Land Grading, 2, 34 acres served, $1,521

Establishing Perm. Veg. Cover, 1, 13 acres served, $182

Imp. an Est. Veg. Cover, 4, 76 acres, $938

Controlling Comp. Shrubs, 11, 507 acres, $1,990

Const. Livestock Wells, 4, 530 acres served, $782

Const. Perm. Fences, 1, 96 acres, $72

Const. Pipe Drops, 7, 939 acres drained, $1649

Winter Cover Crops, 123, 3247 acres, $13,213

Planting Live Oaks, 1, 5 trees, $25

Const. Level Ditches for Wildlife, 1, 400 acres served, $2000

Const. Perm. Open Drainage, 10, 1482 acres drained, $6,509.

ASCS to meet here Tuesday

Francis Klein, chairman of the Cameron ASCS County Committee, has called a meeting of the committee for Tuesday, March 9 at 8:30 a.m. in the parish office in the Cameron Courthouse.

Released rice acreage will be distributed at that time.

On honor roll

Theresa L. Sanders, who is in education at Northwestern State University, has been named to the NSU honor roll for the small semester by making an overall "B" average.

Election held at S. Cameron

An election was held recently at South Cameron high school to elect the students who will represent the school at the Cameron Parish Government Day. They were:

Judge, Earl Guthrie; District Attorney, Omer Smith; Sheriff, Daniel Callais; Clerk of Court, Brent Flash; Tax Assessor, Mary Kelley.

Police jury - Scott Henry, Myra Cheramie, James Marceaux, Elizabeth Woodgett.

School Board - Steve LaFleur and Jimmy Pearce.

Justice of Peace, Margaret Savoie; Superintendent of Education, Butch Willis; Coroner, Chuck Styron; Registrar, Kathy Richard.

4-H Club News

By MICHAEL PRESCOTT

Guthrie Perry, fish biologist at Rockerfellow Refuge, will be the guest speaker at the March 9 Johnson Bayou 4-H Club meeting. The public is invited.

Club members are reminded that dairy posters are due then also.

Visit our Coed Shop for Junior and Misses Sizes
FROM CRADLE TO COLLEGE
STANDER'S
YOUNG FASHIONS
EAST TOWN SHOPPING CENTER
930 3rd Ave., Lake Charles, Louisiana
Phone HEmlock 4-6414

DANCE
Saturday, March 6
Music by
The Fountains
Cypress Inn
Rutherford Beach

AHOY !
This year skipper you own OUACHITA, STERNCRAFT or TARPON fishing boat from Fenley's Sporting Goods, Inc.
Complete boat, motor and trailer package deals to choose from!
First in dependability -- "Johnson"
FINLEY'S SPORTING GOODS, INC.
213 GILL STREET
LAKE CHARLES, LOUISIANA 70601
Phones 436-9439/436-7957

"If you have the wheel, we have the tire!"
THE TIRE MART
1700 COMMON - LAKE CHARLES, LA. - 433-8541

GRAND OPENING
Monday, Mar. 8
Open 9 a.m. to 5 p.m.
Gari's Fabrics and Fashions
LOCATED IN OLD REESE BLDG. IN CREOLE
Material at Great Savings
Come & Shop
Phone 542-2233

EWING INSURANCE AGENCY
AUTO-FIRE-MARINE INSURANCE
We can write the new federal flood insurance
J. T. Ewing, Owner
1421 Ryan, Lake Charles 433-0379

PAINT-UP FIX-UP
Remodel
With A Home Improvement
Loan From Cameron State
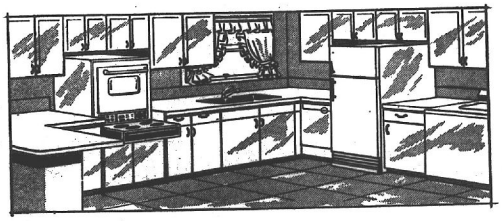
Loans Available For
*Remodeling *Repainting
*Reroofing *Adding Rooms
*General Repairs
CAMERON STATE BANK
Cameron Creole
Hackberry Grand Chenier
Each depositor insured to $20,000
FDIC
FEDERAL DEPOSIT INSURANCE CORPORATION

RESOLUTION

A Resolution ordering and calling a special election to be held by the Garbage District No. One of the Parish of Cameron, State of Louisiana, to authorize the levy of a special tax therein and making application to be State Bond and Tax Board in connection therewith.

BE IT RESOLVED by the Cameron Parish Police Jury, Parish of Cameron, State of Louisiana, acting as the governing authority of the Garbage District No. One of the Parish of Cameron, State of Louisiana.

SECTION I: That subject to the approval of the State Bond and Tax Board, and under the authority conferred by Article X, Section 10 of the Constitution of the State of Louisiana for the year 1921, and other constitutional and statutory authority supplemental thereto, a special election be and the same is hereby called and ordered to be held in the Garbage District No. One of the Parish of Cameron, State of Louisiana, on Tuesday, March 9, 1971, between the hours of six (6:00) o'clock a.m., and eight (8:00) o'clock p.m., in compliance with the provisions of Section 1181 of Title 18 of the Louisiana Revised Statutes of 1950 (R.S. 18:1181), and that at said special election there shall be submitted to the electors of the Garbage District No. One qualified and entitled to vote at said election, under the Constitution and Laws of the State of Louisiana, the following proposition, to-wit:

SHALL GARBAGE DISTRICT NO. ONE OF THE PARISH OF CAMERON, STATE OF LOUISIANA LEVY A THREE (3) MILL TAX ON ALL PROPERTY SUBJECT TO STATE TAXATION IN SAID DISTRICT FOR A PERIOD OF TEN (10) YEARS, COMMENCING WITH THE YEAR 1971, FOR THE PURPOSE OF PROVIDING AND MAINTAING GARBAGE COLLECTION AND DISPOSAL SERVICES IN SAID DISTRICT.

SECTION II: That there shall be published in the "Cameron Pilot", a weekly newspaper published in the Parish of Cameron, State of Louisiana, and being the official journal of the Garbage District No. One, for thirty (30) clear days in accordance with law, notice of said special election, which notice shall be substantially as follows:

NOTICE OF SPECIAL ELECTION

Pursuant to the provisions of a resolution adopted by the Cameron Parish Police Jury, State of Louisiana, acting as the governing authority of Garbage District No. One of the Parish of Cameron, State of Louisiana, on February 2, 1971, notice is hereby given that a special election will be held in the Garbage District No. One of the Parish of Cameron, State of Louisiana, on Tuesday, March 9, 1971, and that at said election there will be submitted to the electors of said Garbage District No. One, qualified and entitled to vote at said election under the Constitution and Laws of this State, the following proposition, to-wit:

SHALL GARBAGE DISTRICT NO. ONE OF THE PARISH OF CAMERON, STATE OF LOUISIANA LEVY A THREE (3) MILL TAX ON ALL PROPERTY SUBJECT TO STATE TAXATION IN SAID DISTRICT FOR A PERIOD OF TEN (10) YEARS, COMMENCING WITH THE YEAR 1971, FOR THE PURPOSE OF PROVIDING AND MAINTAINING GARBAGE COLLECTION AND DISPOSAL SERVICES IN SAID DISTRICT.

That said election will be held at the Cameron Voting Machine Building, within the corporate limits of said Garbage District No. One, which polls will open at six (6:00) o'clock a.m., and close at eight (8:00) o'clock p.m., in compliance with the provisions of law, and the following named persons, all of whom are registered voters, have been designated as Commissioners and Clerks of election, respectively, at the said polling places, viz:

CAMERON VOTING MACHINE BUILDING, Cameron, Louisiana

Monroe LeBoeuf, Commissioner
Hazel Dronet, Commissioner
Bessie Pichnic, Commissioner
Roberta Rogers, Clerk

The said special election will be held in accordance with the provisions of Part II, Chapter 4, Title 39 of the Louisiana Revised Statutes of 1950, as amended by Act 277 of the 1966 Regular Session of the Louisiana Legislature for the year 1970, and the officers appointed to hold said election, or such substitutes therefor as may be selected and designated in compliance with Section 505 of Title 39 of the Louisiana Revised Statutes of 1950 (R.S. 39:505), will make due returns thereof to the Cameron Parish Police Jury, Parish of Cameron, State of Louisiana, acting as the governing authority of said Garbage District No. One, of the said polling place, viz:

CAMERON VOTING MACHINE BUILDING, Cameron, Louisiana

Monroe LeBoeuf, Commissioner
Hazel Dronet, Commissioner
Bessie Pichnic, Commissioner
Roberta Rogers, Clerk

The said special election will be held in accordance with the provisions of Part II, Chapter 4, Title 39 of the Louisiana Revised Statutes of 1950, as amended by Act 277 of the Regular Session of the Louisiana Legislature for the year 1970, and the officers appointed to hold said election, or such substitutes therefor as may be selected and designated in compliance with Section 505 of Title 39 of the Louisiana Revised Statutes of 1950 (R.S. 39:505), will make due returns thereof to the Board of Commissioners of the Waterworks District No. 1, Parish of Cameron, State of Louisiana, acting as the governing authority of said Waterworks District. Assessed valuation will not be voted in this election. Voting machines will be used and all qualified electors will be entitled to vote.

NOTICE IS HEREBY FURTHER GIVEN that said Cameron Parish Police Jury, Parish of Cameron, State of Louisiana, will meet at its regular meeting place, on Thursday, March 11, 1971, at 10:00 o'clock a.m., and will then and there in open and public session proceed to examine and count the votes, examine and canvass the returns and declare the result of said election.

THUS DONE AND SIGNED, at Cameron, Louisiana, on this, the 2nd day of February, 1971.

/s/ W. F. HENRY, JR., PRESIDENT
CAMERON PARISH POLICE JURY

ATTEST: /s/ JERRY G. JONES, SECRETARY

SECTION III: That this said Police Jury, acting as the governing authority of said Garbage District No. One, shall meet at its regular meeting place, on Thursday, March 11, 1971, at 10:00 o'clock a.m., and shall then and there in open and public session proceed to examine and count the votes, examine and canvass the returns and declare the result of said election.

SECTION IV: That the polling place set forth in the foregoing Notice of Special Election and situated within the corporate limits of said Garbage District No. One be and the same is hereby designated as the polling place at which to hold said election, and the persons named in said Notice of Special Election, all being registered voters of said Garbage District No. One, be and they are hereby appointed as Commissioners and Clerks of election, respectively, to serve at the polling places as indicated.

SECTION V: That the officers above designated, or such substitutes therefor as may be selected and designated in compliance with Section 505 of Title 39 of the Louisiana Revised Statutes of 1950 (R.S. 39:505), shall hold the said special election to conform with the provisions of Part II, Chapter 4, Title 39 of the Louisiana Revised Statutes of 1950, as amended by Act 277 of the Regular Session of the Louisiana Legislature for the year 1970, and make due returns of the said election for the said election for the meeting of said Cameron Parish Police Jury to be held at its regular meeting place, on Thursday, March 11, 1971, at 10:00 o'clock a.m. Assessed valuation shall not be voted in this election. Voting machines shall be used and all qualified electors shall be entitled to vote in this election.

SECTION VI: That the Secretary be and he is hereby empowered, authorized and directed to arrange for and to furnish to the said election officers, in ample time for the holding of said election, the necessary equipment, forms and other election paraphernalia essential to the proper holding of said election,

SECTION VII: That certified copies of this resolution shall be forwarded to the Secretary of State, the State Custodian of Voting Machines, the Clerk of Court and Ex-Officio Parish Custodian of Voting Machines in and for the Parish of Cameron, Louisiana, and the Registrar of Voters in and for said Parish as notification of the special election herein called in order that such may prepare said election and perform their respective functions as required by law.

SECTION VIII: That application be and the same is hereby formally made to the State Bond and Tax Board, Baton Rouge, Louisiana, for consent and authority to hold a special election in Garbage District No. One, Parish of Cameron, State of Louisiana, as herein provided, and in the event said election carries, for further consent and authority to levy the tax provided for by said proposition.

SECTION IX: That a certified copy of this resolution shall be forwarded to said State Bond and Tax Board by the Secretary of the Cameron Parish Police Jury or by the Attorney for Garbage District No. One, with a letter requesting the prompt consideration and approval of this application.

This resolution having been submitted to a vote, the vote thereon was as follows:

YEAS: Horace Mhire, C. A. Riggs, Archie Berwick, Lyle Picou, Charles Precht

NAYS: NONE

NOT VOTING: W. F. Henry, Jr., President

ABSENT: NONE

And the resolution was declared adopted on this 2nd day of February, 1971.

APPROVED: /s/ W. F. HENRY, JR., PRESIDENT
CAMERON PARISH POLICE JURY

ATTEST: /s/ JERRY G. JONES, SECRETARY

STATE OF LOUISIANA
PARISH OF CAMERON

I certify that the above and foregoing is a true and correct copy of a resolution adopted and approved by the Cameron Parish Police Jury in regular session on the 2nd day of February, 1971, Cameron, Louisiana this 8th day of Feb., 1971.

/s/ Jerry G. Jones, Secretary

Run: Feb. 12, 19, 26, March 5

RESOLUTION

A Resolution ordering and calling a special election to be held by the Waterworks District No. 1 of the Parish of Cameron, State of Louisiana, to authorize the levy of a special tax therein and making application to the State Bond and Tax Board in connection therewith.

BE IT RESOLVED by the Board of Commissioners of the Waterworks District No. 1, Parish of Cameron, State of Louisiana, acting as the governing authority of the Waterworks District No. 1 of the Parish of Cameron, State of Louisiana, that:

SECTION I: That subject to the approval of the State Bond and Tax Board, and under the authority conferred by Article X, Section 10 of the Constitution of the State of Louisiana for the year 1921, and other constitutional and statutory authority supplemental thereto, a special election be and the same is hereby called and ordered to be held in the Waterworks District No. 1 of the Parish of Cameron, State of Louisiana, on Tuesday, March 9, 1971, between the hours of six (6:00) o'clock a.m., and eight (8:00) o'clock p.m., in compliance with the provisions of Section 1181 of Title 18 of the Louisiana Revised Statutes of 1950 (R.S. 18:1181), and that at said special election there shall be submitted to the electors of the Waterworks District No. 1 qualified and entitled to vote at said election, under the Constitution and Laws of the State of Louisiana, the following proposition, to-wit:

Shall Waterworks District No. 1 of the Parish of Cameron, State of Louisiana levy a three (3) Mill tax on all property subject to state taxation in said Waterworks District No. 1 for a period of ten (10) years, commencing with the year 1972, for the purpose of operating and maintaining said districts water system.

SECTION II: That there shall be published in the "Cameron Pilot", a weekly newspaper published in the Parish of Cameron, State of Louisiana, and being the official journal of this Waterworks District No. 1 for thirty (30) clear days in accordance with law, notice of said special election, which notice shall be substantially as follows:

NOTICE OF SPECIAL ELECTION

Pursuant to the provisions of a resolution adopted by the Board of Commissioners of Waterworks District No. 1 of the Parish of Cameron, State of Louisiana, acting as the governing authority of Waterworks District No. 1 of the Parish of Cameron, State of Louisiana, on the 28th day of January, 1971, notice is hereby given that a special election will be held in the Waterworks District No. 1 of the Parish of Cameron, State of Louisiana, on Tuesday, March 9, 1971, and that at said election there will be submitted to the electors of said Waterworks District No. 1, qualified and entitled to vote at said election under the Constitution and Laws of this State, the following proposition, to-wit:

Shall Waterworks District No. 1 of the Parish of Cameron, State of Louisiana. levy a three (3) Mill tax on all property subject to state taxation in said Waterworks District No. 1 for a period of ten (10) years, commencing with the year 1972, for the purpose of operating and maintaining said districts water system.

That said election will be held at the Cameron Voting Machine Building, within the corporate limits of said Waterworks District No. 1, which polls will open at six (6:00) o'clock a.m., and close at eight (8:00) o'clock p.m., in compliance with the provisions of Section 1181 of Title 18 of the Louisiana Revised Statutes of 1950 (R.S. 18:1181), and the following named persons, all of whom are registered voters, have been designated as Commissioners and Clerks of Election, respectively, at the said polling place, viz:

CAMERON VOTING MACHINE BUILDING, Cameron, Louisiana

Monroe LeBoeuf, Commissioner:
Hazel Dronet, Commissioner
Bessie Pichnic, Commissioner
Roberta Rogers, Clerk

The said special election will be held in accordance with the provisions of Part II, Chapter 4, Title 39 of the Louisiana Revised Statutes of 1950, as amended by Act 277 of the Regular Session of the Louisiana Legislature for the year 1970, and the officers appointed to hold said election, or such substitutes therefor as may be selected and designated in compliance with Section 505 of Title 39 of the Louisiana Revised Statutes of 1950 (R.S. 39:505), will make due returns thereof to the Board of Commissioners of the Waterworks District No. 1, Parish of Cameron, State of Louisiana, acting as the governing authority of said Waterworks District. Assessed valuation will not be voted in this election. Voting machines will be used and all qualified electors will be entitled to vote.

NOTICE IS HEREBY FURTHER GIVEN that said Board of Commissioners for the Waterworks District No. 1, Parish of Cameron, State of Louisiana, will meet at its regular meeting place, on Thursday, the 11th day of March, 1971, at 6:30 o'clock p.m., and will then and there in open and public session proceed to examine and count the votes, examine and canvass the returns and declare the result of the said election.

THUS DONE AND SIGNED, at Cameron, Louisiana, on this the 28th day of January, 1971.

/s/ Conway LeBleu, CHAIRMAN

ATTEST: /s/ J. B. Watts, SECRETARY

SECTION III: That this Board of Commissioners of the Waterworks District No. 1, acting as the governing authority of said Waterworks District, shall meet at its regular meeting place, on Thursday, the 11th day of March, 19-71, at 6:30 o'clock p.m., and shall then and there in open and public session proceed to examine and count the votes, examine and canvass the returns and declare the result of said election.

SECTION IV: That the polling place set forth in the foregoing Notice of Special Election and situated within the corporate limits of said Waterworks District No. 1 be and the same is hereby designated as the polling place at which to hold said election, and the persons named in said Notice of Special Election, all being registered voters of said Waterworks District, be and they are hereby appointed as Commissioners and Clerks of Election, respectively, to serve at the polling places as indicated.

SECTION V: That the officers above-designated, or such substitutes therefor as may be selected and designated in compliance with Section 505 of Title 39 of the Louisiana Revised Statutes of 1950 (R.S. 39:505), shall hold the said special election to conform with the provisions of Part II, Chapter 4, Title 39 of the Louisiana Revised Statutes of 1950, as amended by Act 277 of the Regular Session of the Louisiana Legislature for the year 1970, and shall make due returns of the said election for the said election for the meeting of the Board of Commissioners of the Waterworks District No. 1 to be held at its regular meeting place, on Thursday, the 11th day of March, 1971, at 6:30 o'clock p.m. Assessed valuation shall not be voted in this election. Voting machines shall be used and all qualified electors will be entitled to vote in this election.

SECTION VI: That the secretary be and he is hereby empowered, authorized and directed to arrange for and to furnish to the said election officers, in ample time for the holding of said election, the necessary equipment, forms and other election paraphernalia essential to the proper holding of said election.

SECTION VII: That certified copies of this resolution shall be forwarded to the Secretary of State, the State Custodian of Voting Machines, the Clerk of Court and Ex-Officio Parish Custodian of Voting Machines in and for said Parish as notification of the special election herein called in order that such may prepare for said election and perform their respective functions as required by law.

SECTION VIII: That application be and the same is hereby formally made to the State Bond and Tax Board, Baton Rouge, Louisiana, for consent and authority to hold a special election in Waterworks District No. 1 of the Parish of Cameron, State of Louisiana, as herein provided, and in the event said election carries, for further consent and authority to levy the tax provided for by said proposition.

SECTION IX: That application be and the same is hereby made to the Police Jury of the Parish of Cameron, State of Louisiana, for consent and authority to hold a special election in Waterworks District No. 1 of the Parish of Cameron, State of Louisiana, as herein provided, all in accordance with the laws of the State of Louisiana.

SECTION X: That a certified copy of this resolution shall be forwarded to said State Bond and Tax Board by the Secretary of Board of Commissioners of the Waterworks District No. 1 or by the attorneys for Waterworks District No. 1, with a letter requesting the prompt consideration and approval of this application.

SECTION XI: That a certified copy of this resolution shall be forwarded to the Police jury of the Parish of Cameron, State of Louisiana, by the Secretary of the Waterworks District No. 1 or by the attorneys for the Waterworks District No. 1 with a letter requesting the prompt consideration and approval of this application.

This resolution having been submitted to a vote, the vote thereon was as follows:

YEAS: Conway LeBleu, J. B. Watts, Larry Dyson, C. A. Rogers and Clarence Guilbeau

NAYS: NONE

ABSENT: NONE

And the resolution was declared adopted on this, the 28th day of January, 1971.

/s/ Conway LeBleu, CHAIRMAN

ATTEST: /s/ J. B. Watts, SECRETARY

CERTIFICATE

STATE OF LOUISIANA
PARISH OF CAMERON

I, the undersigned Secretary of the Waterworks District No. 1 of the Parish of Cameron, State of Louisiana, do hereby certify that the foregoing resolution constitutes a true and correct copy of the proceedings taken by the Board of Commissioners of the Waterworks District No. 1, Parish of Cameron, State of Louisiana, at said meeting held on the 28th day of January, 1971, ordering and calling a special election to be held in the Waterworks District No. 1, Cameron, Louisiana, to authorize the levy of a three (3) mill tax on all property subject to State taxation in said District, and making application to the State Bond and Tax Board and the Police jury of the Parish of Cameron, Louisiana, in connection therewith.

IN FAITH WHEREOF, witness my official signature and the impress of the official seal of Waterworks District No. 1, Cameron, Louisiana, on this the 8th day of February, 1971.

/s/ J. B. Watts, SECRETARY

Run: Feb. 12, 19, 26, March 5.

NOTICE OF SALE
$498,500
WATERWORKS BONDS, SERIES OF 1969
WATERWORKS DISTRICT NO. 2
OF THE
PARISH OF CAMERON, LOUISIANA

Sealed bids for $498,500 Waterworks Bonds, Series of 1969, of Waterworks District No. 2 of the Parish of Cameron, Louisiana, will be received by the Board of Commissioners of said District at its office at Cameron Parish Police Jury Annex, Cameron, Louisiana, until 11:00 A.M., Central Standard Time, on Tuesday, the 30th day of March, 1971.

The bonds will be dated June 1, 1971, will be of the denomination of $1,000 each, except for the one numbered bond which will be of the denomination of $500, and will mature serially, without option of prior redemption, on February 1 in each of the years and in the amounts as follows:

YEAR	AMOUNT	YEAR	AMOUNT
1973	$23,500	1983	$25,000
1974	25,000	1984	25,000
1975	25,000	1985	25,000
1976	25,000	1986	25,000
1977	25,000	1987	25,000
1978	25,000	1988	25,000
1979	25,000	1989	25,000
1980	25,000	1990	25,000
1981	25,000	1991	25,000
1982	25,000	1992	25,000

Interest on the bonds will be payable August 1, 1972 and semi-annually thereafter on February 1 and August 1.

The bonds will be general obligations of the District payable from ad valorem taxes to be levied without limitation as to rate or amount on all taxable property in said District.

Each bid for said bonds shall be unconditional, and shall state the rate or rates of interest not exceeding six per centum (6%) per annum, said bonds are to bear. Each interest rate stated in any bid must be in a multiple of 1/20 of 1 percent, and a zero rate of interest may not be named. No more than three rates of interest shall be named and the difference between the highest and lowest interest rate specified in any bid shall not exceed two per cent. All bonds maturing in any one year shall bear the same rate of interest. No bond shall bear more than one rate of interest, no interest payment shall be evidenced by more than one coupon and supplemental coupons will not be permitted.

No bid specifying a price of less than par, plus accrued interest to the date of delivery of the bonds, will be considered. Every bid shall be for all or none of the bonds. The bonds will be awarded to the bidder offering to purchase the bonds, in accordance with the terms of this notice of sale, at the lowest net interest cost, such cost to be determined by deducting the amount of any premium bid from the aggregate amount of interest on all the bonds from their date to their respective maturities.

The printed bonds, the usual closing papers and the unqualified approving opinion of Messrs. Wood Dalton, Brown Love & Sabatine of New York City on the legality of this issue will be furnished to the purchaser of the bonds without cost.

Each bid must be accompanied by a certified or bank cashier's check for 2% of the principal amount of the bonds, drawn upon an incorporated bank or trust company, and payable to Waterworks District No. 2 of the Parish of Cameron, Louisiana. Checks of unsuccessful bidders will be returned immediately. The check of the successful bidder will be deposited by the Board of Commissioners of the District and credited to the purchase price of the bonds. No interest will be allowed on such good faith check. The proceeds of the check will be forfeited to the District in case the successful bidder fails to comply with the terms of his bid.

The right is reserved to reject any and all bids.

A circular containing full information may be had upon request to the undersigned.

/s/ Ernest Kyle, Secretary, Waterworks District No. 2 of the Parish of Cameron, Louisiana

Run: Feb. 26, March 5, 12, 19, 26

RESOLUTION

A Resolution ordering and calling a special election to be held by the School Board of the Parish of Cameron, State of Louisiana, to authorize the levy of a special tax in Cameron Parish, Louisiana, and making application to the State Bond and Tax Board in connection therewith.

BE IT RESOLVED by the Cameron Parish School Board

SECTION I: That subject to the approval of the State Bond and Tax Board, and under the authority conferred by Article X, Section 10 and Article 12, Section 15 of the Constitution of the State of Louisiana for the year 1921, and other constitutional and statutory authority supplemental thereto, a special election be and the same is hereby called and ordered to be held in the Parish of Cameron, State of Louisiana, on Saturday, March 20, 1971, between the hours of six (6:00) o'clock a.m., and eight (8:00) o'clock p.m., in compliance with the provisions of Section 1181 of Title 18 of the Louisiana Revised Statutes of 1950 (R.S. 18:1181), and that at said special election there shall be submitted to the electors of the State of Louisiana, the following proposition, to-wit:

SHALL THE SCHOOL BOARD OF THE PARISH OF CAMERON, STATE OF LOUISIANA, LEVY A SEVEN (7) MILL TAX ON ALL PROPERTY SUBJECT TO STATE TAXATION IN CAMERON PARISH FOR A PERIOD OF TEN (10) YEARS, COMMENCING WITH THE YEAR 1971, FOR THE PURPOSE OF PROVIDING ADDITIONAL FINANCIAL SUPPORT TO PUBLIC SCHOOLS OF CAMERON PARISH, LOUISIANA.

SECTION II. That there shall be published in the "Cameron Pilot", a weekly newspaper published in the Parish of Cameron, State of Louisiana, and being the official journal of Cameron Parish, Louisiana, for thirty (30) clear days in accordance with law, notice of said special election, which notice shall be substantially as follows:

NOTICE OF SPECIAL ELECTION

Pursuant to the provisions of a resolution adopted by the Cameron Parish School Board, State of Louisiana, on January 11, 1971, notice is hereby given that a special election will be held in the Parish of Cameron, State of Louisiana, on Saturday, March 20, 1971, and that at said election there will be submitted to the electors of said Parish, qualified and entitled to vote at said election under the Constitution and Laws of this State, the following proposition, to-wit:

SHALL THE SCHOOL BOARD OF THE PARISH OF CAMERON, STATE OF LOUISIANA, LEVY A SEVEN (7) MILL TAX ON ALL PROPERTY SUBJECT TO STATE TAXATION IN CAMERON PARISH FOR A PERIOD OF TEN (10) YEARS, COMMENCING WITH THE YEAR 1971, FOR THE PURPOSE OF PROVIDING ADDITIONAL FINANCIAL SUPPORT TO PUBLIC SCHOOLS OF CAMERON PARISH, LOUISIANA.

That said election will be held at the following polling places:

Precinct One, Ward One at American Legion Hall, Grand Chenier

Precinct Two, Ward One at Klondike, Community Center

Precinct One, Ward Two at East's Garage, Grand Chenier

Precinct Two, Ward Two at Theophile Conner's, Cameron, La.

Precinct One, Ward Three at Voting Machine Annex, Cameron

Precinct Two, Ward Three at Knights of Columbus Hall, Creole

Precinct One, Ward Four at Grand Lake High School

Precinct Two, Ward Four at Sweet Lake Recreation Center

Precinct One, Ward Five at Johnson Bayou High School

Precinct One, Ward Six at Hackberry Recreation Center, Hackberry

Polls will open at six (6:00) o'clock a.m., and close at eight (8:00) o'clock p.m., in compliance with the provisions of law, and the following named persons, all of whom are registered voters, have been designated as Commissioners and Clerks of election, respectively, at the said polling places, viz:

Precinct One, Ward One at American Legion Hall, Grand Chenier:

Mrs. Ruby Mhire, Commissioner
Mrs. Mamie Richard, Commissioner
Mrs. Mable Miller, Commissioner
Miss Elora Montie, Clerk

Precinct Two, Ward One at Klondike Community Center:

Mrs. Ira Melancon, Commissioner
Mrs. Phillip Broussard, Commissioner
Mrs. Elsworth Broussard, Commissioner
Mrs. Ronald David, Clerk

Precinct One, Ward Two at East's Garage, Grand Chenier:

Mrs. William Kelley, Commissioner
Mrs. Dudley Mayard, Commissioner
Mrs. Thomas Broussard, Commissioner
Mrs. Garner Nunez, Clerk

Precinct Two, Ward Two at Theophile Conner's; Creole, Louisiana

Mrs. Thomas Duhon, Commissioner
Mrs. Whitney Theriot, Commissioner
Mrs. Treville Broussard, Commissioner
Mrs. Leon Richard, Clerk

Precinct One, Ward Three at Voting Machine Annex; Cameron, Louisiana

Mrs. Charles Rogers, Commissioner
Mrs. Hazel Dronet, Commissioner
Mrs. Bessie Pichnic, Commissioner
Monroe LeBoeuf, Clerk

Precinct Two, Ward Three at Knights of Columbus Hall, Creole, Louisiana

Horace Montie, Commissioner
Mrs. Carl Reon, Commissioner
Mrs. Tom Mudd, Commissioner
John H. Montie, Clerk

Precinct One, Ward Four at Grand Lake High
Mrs. Ella Pontenot, Commissioner
Mrs. Bonnie Beard, Commissioner
Mrs. Lena Farque, Commissioner
Mrs. Walter LeBleu, Clerk

Precinct Two, Ward Four, Sweet Lake Recreation Center

Mrs. Dupre Guidry, Commissioner
Mrs. Mack Broussard, Commissioner
Mrs. Charles Hebert, Commissioner
Mrs. Charles Precht, Clerk

Precinct One, Ward Five, Johnson Bayou High School

Mrs. Claude Rutherford, Commissioner
Mrs. J. B. Constance, Commissioner
Mrs. Vernie Trahan, Commissioner
Henry Gray (Bud) Trahan, Clerk

Precinct One, Ward Six at Hackberry Recreation Center, Hackberry, La.

Mrs. Predine Hinton, Commissioner
Mrs. Pastela Poole, Commissioner
Mrs. Laura Bonsall, Commissioner
Mrs. Hilda Domingue, Clerk

The said special election will be held in accordance with the provisions of Part II, Chapter 4, Title 39 of the Louisiana Revised Statutes of 1950, as amended by Act 277 of the Regular Session of the Louisiana Legislature for the year 1970, and the officers appointed to hold said election, or such substitutes therefor as may be selected and designated in compliance with Section 505 of Title 39 of the Louisiana Revised Statutes of 1950 (R.S. 39:505), will make due returns thereof to the Cameron Parish School Board, Parish of Cameron, State of Louisiana. Assessed valuation will not be voted in this election. Voting machines will be used and all qualified electors will be entitled to vote.

NOTICE IS HEREBY FURTHER GIVEN that said Cameron Parish School Board, Parish of Cameron, State of Louisiana, will meet at its regular meeting place on Monday, March 22, 1971, at 10:00 o'clock A.M., and will then and there in open and public session proceed to examine and count the votes, examine and canvass the returns and declare the result of said election.

THUS DONE AND SIGNED, at Cameron, Louisiana, on this the eleventh (11th) day of January, 1971.

/s/ PERCY DAVID, PRESIDENT
CAMERON PARISH SCHOOL BOARD

ATTEST: /s/ W. J. MONTIE, SECRETARY
CAMERON PARISH SCHOOL BOARD

SECTION III: That this said School Board shall meet at the regular meeting place, on Monday, March 22, 1971, at 10:00 o'clock A.M., and shall then and there in open and public session proceed to examine and count the votes, examine and canvass the returns and declare the result of said election.

SECTION IV: That the polling places set forth in the foregoing Notice of Special Election and situated within the limits of Cameron Parish, Louisiana, be and the same are hereby designated as the polling places at which to hold said election, and the persons named in said Notice of Special Election, all being registered voters of Cameron Parish, Louisiana, be and they are hereby appointed as Commissioners and Clerks of election, respectively, to serve at the polling places as indicated.

SECTION V: That the officers above designated, or such substitutes therefor as may be selected and designated in compliance with Section 505 of Title 39 of the Louisiana Revised Statutes of 1950 (R.S. 39:505), shall hold the special election to conform with the provisions of Part II, Chapter 4, Title 39 of the Louisiana Revised Statutes of 1950, as amended by Act 277 of the Regular Session of the Louisiana Legislature for the year 1970, and shall make due returns of the said election for the said election for the meeting of the Cameron Parish School Board to be held at its regular meeting place, on Monday, March 22, 1971, at 10:00 o'clock A.M. Assessed valuation shall not be voted in this election. Voting machines shall be used and all qualified electors will be entitled to vote in this election.

SECTION VI: That the Secretary be and he is hereby empowered, authorized and directed to arrange for and to furnish to the said election officers, in ample time for the holding of said election, the necessary equipment, forms and other election paraphernalia essential to the proper holding of said election.

SECTION VII: That certified copies of this resolution shall be forwarded to the Secretary of State, the State Custodian of Voting Machines, the Clerk of Court and Ex-Officio Parish Custodian of Voting Machines in and for said Parish as notification of the special election herein called in order that such may prepare for said election and perform their respective functions as required by law.

SECTION VIII: That application be and the same is hereby formally made to the State Bond and Tax Board, Baton Rouge, Louisiana, for consent and authority to hold a special election in Waterworks District No. 1 of the Parish of Cameron, State of Louisiana, as herein provided, and in the event said election carries, for further consent and authority to levy the tax provided for by said proposition.

SECTION IX: That application be and the same is hereby made to the Police Jury of the Parish of Cameron, State of Louisiana, for consent and authority to hold a special election in Waterworks District No. 1 of the Parish of Cameron, State of Louisiana, as herein provided, all in accordance with the laws of the State of Louisiana.

SECTION X: That a certified copy of this resolution shall be forwarded to said State Bond and Tax Board by the Secretary of Board of Commissioners of the Waterworks District No. 1 or by the attorneys for Waterworks District No. 1, with a letter requesting the prompt consideration and approval of this application.

SECTION XI: That a certified copy of this resolution shall be forwarded to the Police jury of the Parish of Cameron, State of Louisiana, by the Secretary of the Waterworks District No. 1 or by the attorneys for the Waterworks District No. 1 with a letter requesting the prompt consideration and approval of this application.

This resolution having been submitted to a vote, the vote thereon was as follows:

YEAS: Conway LeBleu, J. B. Watts, Larry Dyson, C. A. Rogers and Clarence Guilbeau

NAYS: NONE

ABSENT: NONE

And the resolution was declared adopted on this, the 28th day of January, 1971.

/s/ Conway LeBleu, CHAIRMAN

ATTEST: /s/ J. B. Watts, SECRETARY

CERTIFICATE

STATE OF LOUISIANA
PARISH OF CAMERON

I, the undersigned Secretary of the Waterworks District No. 1 of the Parish of Cameron, State of Louisiana, do hereby certify that the foregoing resolution constitutes a true and correct copy of the proceedings taken by the Board of Commissioners of the Waterworks District No. 1, Parish of Cameron, State of Louisiana, at said meeting held on the 28th day of January, 1971, ordering and calling a special election to be held in the Waterworks District No. 1, Cameron, Louisiana, to authorize the levy of a three (3) mill tax on all property subject to State taxation in said District, and making application to the State Bond and Tax Board and the Police jury of the Parish of Cameron, Louisiana, in connection therewith.

IN FAITH WHEREOF, witness my official signature and the impress of the official seal of Waterworks District No. 1, Cameron, Louisiana, on this the 8th day of February, 1971.

/s/ J. B. Watts, SECRETARY

Run: Feb. 12, 19, 26, March 5.

NOTICE OF SPECIAL ELECTION

Pursuant to the provisions of a resolution adopted by the Cameron Parish School Board, State of Louisiana, on January 11, 1971, notice is hereby given that a special election will be held in the Parish of Cameron, State of Louisiana, on Saturday, March 20, 1971, and that at said election there will be submitted to the electors of said Parish, qualified and entitled to vote at said election under the Constitution and Laws of this State, the following proposition, to-wit:

SHALL THE SCHOOL BOARD OF THE PARISH OF CAMERON, STATE OF LOUISIANA, LEVY A SEVEN (7) MILL TAX ON ALL PROPERTY SUBJECT TO STATE TAXATION IN CAMERON PARISH FOR A PERIOD OF TEN (10) YEARS, COMMENCING WITH THE YEAR 1971, FOR THE PURPOSE OF PROVIDING ADDITIONAL FINANCIAL SUPPORT TO PUBLIC SCHOOLS OF CAMERON PARISH, LOUISIANA.

That said election will be held at the following polling places:

Precinct One, Ward One at American Legion Hall, Grand Chenier

Precinct Two, Ward One at Klondike, Community Center

Precinct One, Ward Two at East's Garage, Grand Chenier

Precinct Two, Ward Two at Theophile Conner's, Cameron, La.

Precinct One, Ward Three at Voting Machine Annex, Cameron

Precinct Two, Ward Three at Knights of Columbus Hall, Creole

Precinct One, Ward Four at Grand Lake High School

Precinct Two, Ward Four at Sweet Lake Recreation Center

Precinct One, Ward Five at Johnson Bayou High School

Precinct One, Ward Six at Hackberry Recreation Center, Hackberry

Polls will open at six (6:00) o'clock a.m., and close at eight (8:00) o'clock p.m., in compliance with the provisions of law, and the following named persons, all of whom are registered voters, have been designated as Commissioners and Clerks of election, respectively, at the said polling places, viz:

Precinct One, Ward One at American Legion Hall, Grand Chenier:

Mrs. Ruby Mhire, Commissioner
Mrs. Mamie Richard, Commissioner
Mrs. Mable Miller, Commissioner
Miss Elora Montie, Clerk

Precinct Two, Ward One at Klondike Community Center:

Mrs. Ira Melancon, Commissioner
Mrs. Phillip Broussard, Commissioner
Mrs. Elsworth Broussard, Commissioner
Mrs. Ronald David, Clerk

Precinct One, Ward Two at East's Garage, Grand Chenier:

Mrs. William Kelley, Commissioner
Mrs. Dudley Mayard, Commissioner
Mrs. Thomas Broussard, Commissioner
Mrs. Garner Nunez, Clerk

Precinct Two, Ward Two at Theophile Conner's; Creole, Louisiana

Mrs. Thomas Duhon, Commissioner
Mrs. Whitney Theriot, Commissioner
Mrs. Treville Broussard, Commissioner
Mrs. Leon Richard, Clerk

Precinct One, Ward Three at Voting Machine Annex; Cameron, Louisiana

Mrs. Charles Rogers, Commissioner
Mrs. Hazel Dronet, Commissioner
Mrs. Bessie Pichnic, Commissioner
Monroe LeBoeuf, Clerk

Precinct Two, Ward Three at Knights of Columbus Hall, Creole, Louisiana

Horace Montie, Commissioner
Mrs. Carl Reon, Commissioner
Mrs. Tom Mudd, Commissioner
John H. Montie, Clerk

Precinct One, Ward Four at Grand Lake High
Mrs. Ella Pontenot, Commissioner
Mrs. Bonnie Beard, Commissioner
Mrs. Lena Farque, Commissioner
Mrs. Walter LeBleu, Clerk

Precinct Two, Ward Four, Sweet Lake Recreation Center

Mrs. Dupre Guidry, Commissioner
Mrs. Mack Broussard, Commissioner
Mrs. Charles Hebert, Commissioner
Mrs. Charles Precht, Clerk

Precinct One, Ward Five, Johnson Bayou High School

Mrs. Claude Rutherford, Commissioner
Mrs. J. B. Constance, Commissioner
Mrs. Vernie Trahan, Commissioner
Henry Gray (Bud) Trahan, Clerk

Precinct One, Ward Six at Hackberry Recreation Center, Hackberry, La.

Mrs. Predine Hinton, Commissioner
Mrs. Pastela Poole, Commissioner
Mrs. Laura Bonsall, Commissioner
Mrs. Hilda Domingue, Clerk

The said special election will be held in accordance with the provisions of Part II, Chapter 4, Title 39 of the Louisiana Revised Statutes of 1950, as amended by Act 277 of the Regular Session of the Louisiana Legislature for the year 1970, and the officers appointed to hold said election, or such substitutes therefor as may be selected and designated in compliance with Section 505 of Title 39 of the Louisiana Revised Statutes of 1950 (R.S. 39:505), will make due returns thereof to the Cameron Parish School Board, Parish of Cameron, State of Louisiana. Assessed valuation will not be voted in this election. Voting machines will be used and all qualified electors will be entitled to vote.

NOTICE IS HEREBY FURTHER GIVEN that said Cameron Parish School Board, Parish of Cameron, State of Louisiana, will meet at its regular meeting place on Monday, March 22, 1971, at 10:00 o'clock A.M., and will then and there in open and public session proceed to examine and count the votes, examine and canvass the returns and declare the result of said election.

THUS DONE AND SIGNED, at Cameron, Louisiana, on this the eleventh (11th) day of January, 1971.

/s/ PERCY DAVID, PRESIDENT
CAMERON PARISH SCHOOL BOARD

ATTEST: /s/ W. J. MONTIE, SECRETARY
CAMERON PARISH SCHOOL BOARD

SECTION III: That this said School Board shall meet at the regular meeting place, on Monday

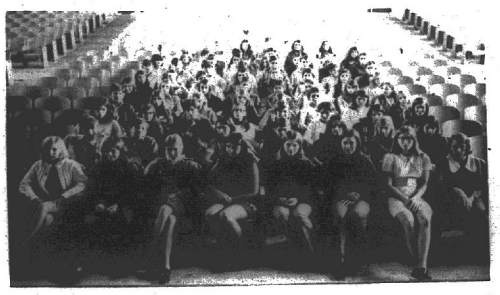

PICTURED HERE are the members of the South Cameron junior and senior 4-H clubs.

GRAND CHENIER NEWS

By ELORA MONTIE

Some trappers said that 90% of the nutrias caught this year were medium size with only a very few large nutrias.

Many of those trapping on small tracts of land had already pulled up their traps toward the middle of the season due to the scarcity of nutrias. Unless there is a large change in nutria production this spring and summer, it will be even worse next season.

Trappers in Oak Grove area who mainly trap muskrats with very few nutrias said the muskrats were just about the same as the past trapping season and that prices were better than in the past.

Mr. and Mrs. Elba A. Dardeau were notified of their first grandchild, a girl, Michelle Marie, born Wednesday, Feb. 24 weighing 10 lbs. She is the daughter of Mr. and Mrs. Anthony Dardeau of Vicksburg, Miss., and their first child.

Debbie, daughter of Mr. and Mrs. Raphael Swire returned home, Saturday from South Cameron Hospital and is much better.

Mrs. Durphy Swire was taken to South Cameron Hospital Thursday night she is reported doing much better.

Mr. and Mrs. Edison Mhire and Mrs. Rosa Mhire went to Baton Rouge Thursday night to see about Robert who was in Lady of the Lake Hospital there. Mrs. Mhire and Rosa Mhire came home Friday. Edison brought Robert home Sunday after his being discharged from the hospital. He will spend some time here at the Chenier.

Mr. and Mrs. W. H. McCall of Beaumont visited with Mrs. Emma Nunez and other relatives here during the weekend.

Mrs. Sue Koonce of Port Neches, Tex. spent Saturday and Sunday visiting the Donald Lee Millers.

Mrs. Ethel Martin and George Seymore of Lake Charles visited friends and Mr. and Mrs. Jeff Nunez Saturday.

Visting Mr. and Mrs. Earl Booth and family Wednesday were Mrs. Mable Hawkins and two friends of Lake Charles.

Mrs. Mamie Richard and Mrs. LeBlanc Richard were business visitors in Abbeville Thursday.

Mr. and Mrs. Dudley Thibodeaux of Johnson Bayou visited Mr. and Mrs. Gilford Miller and Cheryl Friday.

Visting Mr. and Mrs. Freddie Richard and family over the weekend were Mr. and Mrs. Alvin Richard and Michelle and Mr. and Mrs. Youga Wetsback of Gillis. Michelle spent the weekend with her friend Cheryl Miller.

Mr. and Mrs. Whitney Miller and family and Mr. and Mrs. Adam Miller all of Lake Charles spent Sunday with Hubert Miller and Mrs. Joe Miller on her return from spending some time in Lake Charles with her daughter Mrs. Veda Bult and family. They also visited the Roy Clarke and Gilford Millers while here.

Sunday, Mrs. Gilford Miller and Cheryl visited Abra Conner who is home from the hospital and reported doing much better.

Mrs. Connie Sonnier of Kaplan visited the Freddie Richards Sunday and Monday.

Mrs. Avery Gary of Lake Arthur visited Mrs. Clodia Miller Sunday.

Mrs. Corrine Canik left Friday to spend some time with her sister and family, the Cecil Bates in Orange, Tex. Saturday along with Mr. and Mrs. Louis Canik and family and Mr. and Mrs. Orrie Canik and family all went to the Houston Rodeo, with the Bates and Mrs. Canik.

Mardi Gras was carried out in Grand Chenier with approximately 30 makers enjoying the day. They visited business places and some homes in and around Grand Chenier, Creole and Cameron, ending up their run of Mardi Gras at the Cypress Inn.

The clear, warmer weather Sunday brought many out fishing, crabbing and picnicing. Many cars were seen pulling trailers and boats and various fishing equipment rolled by for a Sunday enjoyment.

Several folks from the Chenier attended the Lake Charles McNeese Rodeo where many children from this area took part with their 4-H animals.

This past Sunday, Feb. 28, marked the closing of 1970-71 trapping season here at the Chenier.

Speaking with our local trappers they all stated that it was a very bad season with fewer nutrias and prices less than in previous seasons. Trappers say they only made 1/2 profit this year as to the previous winter.

(Cont'd from Pg. 4)

ficio Parish Custodian of Voting Machines in and for the Parish of Cameron, Louisiana, and the Registrar of Voters in and for said Parish as notification of the special election herein called in order that such may prepare said election and perform their respective functions as required by law.

SECTION VIII: That application be and the same is hereby formally made to the State Bond and Tax Board, Baton Rouge, Louisiana, for consent and authority to hold a special election in the Parish of Cameron, State of Louisiana, as herein provided, and in the event said election carried, for further consent and authority to levy the tax provided for by said proposition.

SECTION IX: That a certified copy of this resolution shall be forwarded to said State Bond and Tax Board by the Secretary of the Cameron Parish School Board with a letter requesting the prompt consideration and approval of this application.

This resolution having been submitted to a vote, the vote thereon was as follows:

YEAS: Percy David, Lee J. Conner, Preston Richard, Mervyn L. Taylor, Alvin Trahan, Mrs. Johnnie Mae Riggs

NAYS: NONE

NOT VOTING: NONE

ABSENT: NONE

And the resolution was declared adopted on this the 11th day of January, 1971.

APPROVED: /s/ PERCY DAVID, PRESIDENT
CAMERON PARISH SCHOOL BOARD

ATTEST: /s/ W. J. MONTIE, SECRETARY

I HEREBY CERTIFY That the foregoing is a true and correct copy of resolution adopted by the Cameron Parish School Board in regular session convened on Monday, January 11, 1971.

/s/ W. J. MONTIE, SECRETARY
CAMERON PARISH SCHOOL BOARD

Run: Jan. 29, Feb. 5, 12, 19, 26, Mar. 5

LEGAL NOTICE

This is to advise the Cameron Parish Gravity Drainage District No. 3, Cameron, La., in its special session convened on January 21, 1971, accepted as complete and satisfactory, the work performed under the Contract No. CC-1, Cameron -Creole Watershed, in Gravity Drainage District No. 3, Cameron Parish, Louisiana, pursuant to the certain contract between the Gravity Drainage District No. 3 and Mike Hooks, Inc.

NOTICE IS HEREBY GIVEN that any person or persons having claims arising out of the furnishing of labor, supplies, materials, etc. in the construction of the said works, should file said claim with the Clerk of Court of Cameron Parish, Louisiana on or before forty-five (45) days after first publication hereof, all in the manner prescribed by Law. After the elapse of said time, the Gravity Drainage District No. 3 will pay all sums in the absence of any claims or liens.

CAMERON PARISH GRAVITY DRAINAGE
DISTRICT NO. 3, CAMERON, LA.
BY; /s/ J. A. DAVIS, PRESIDENT &
CONTRACTING OFFICER

Run: Cameron Parish Pilot
Feb. 5, 12, 19, 26, March 5, 12, 19

NOTICE AGAINST CLAIMS

This is to advise that the Cameron Parish School Board, in its regular session convened on Feb. 8, 1971, accepted as complete and satisfactory the work performed under contract for construction of running track at Grand Lake High School pursuant to that certain contract between the Cameron Parish School Board and Charles Miller Constructing Company.

NOTICE IS HEREBY GIVEN that any persons having claims arising out of the furnishing of labor and materials and supplies, etc. in the construction of said works should file claim with the Clerk of Court of Cameron Parish, Louisiana, on or before forty-five (45) days after the first publication hereof, all in the manner and form as prescribed by law.

After the elapse of said time, the Cameron Parish School Board will pay all sums due in the absence of any such claims or liens.

CAMERON PARISH SCHOOL BOARD
BY /s/ W. J. Montie, Superintendent

Cameron Parish Pilot: Feb. 12, 19, 26, March 5, 12, 19, 26, April 2, 1971

Library board to go to meet

Cameron Parish will be represented at the Louisiana State Library Convention in New Orleans March 17 - 20, according to Mrs. Coral Perry, local librarian.

Board members, in addition to Mrs. Perry, who will be attending are Mrs. Emma Nunez of Grand Chenier, Mrs. Charles Precht and Mrs. Charles Hebert of Sweetlake and Mrs. Helen Colligan of Hackberry.

(Cont'd from Pg. 1)

Flemming presented certificates of appreciation to Cameron citizens in recognition of services rendered to Troop 210. Mrs. Conway LeBleu, E. J. Dronet, Dr. Cecil W. Clark and Mrs. Margaret Duhon received citations.

Lakeside District Council also honored Mrs. LeBleu for her longtime services to the troop in citizenship counseling. Mrs. LeBleu, a forth grade teacher at Cameron Elementary School has counseled Cameron scouts in citizenship for some three years and is active in many community projects.

Flemming also recognized V. F. W. Post 10019, sponsoring agent for Troop 210 and Post 211, for services rendered the scouts and introduced Post Commander Ray Stevens to parents and friends. Scoutmaster O'Neal Roberts was highly praised for his efforts in keeping the scouting program active in Cameron.

Life Scout awards were presented Eddie Benoit, son of Mr. and Mrs. Ed Benoit; David Kelley, son of Mr. and Mrs. Dalsin Kelley; and Terry Dronet, the son of Mr. and Mrs. E. J. Dronet, all of Cameron.

Flemming, in making the presentation, praised the scouts for their work, explaining the requirements needed to qualify for the award. "These scouts are on their way to Eagle rank," he said, "they are not average boys, they are well above the average."

Council Scouting Executive Bob Williams awarded to John Rice, the son of Mr. and Mrs. John Rice, Sr., the Star Scout rank. He pointed out that Rice had earned five merit badges, some of them required, others through his choice, in order to achieve the rank of Star Scout.

First Class awards were presented four scouts, Glenn Kelley, Kent Benoit, Greg Boudreaux and R. J. Vinson by Council Commissioner Lawrence Arceneaux. The scouts are the sons of Mr. and Mrs. Gary Kelley, Ed Benoit, Perry Boudreaux, and Raymond Vinson, respectively. These scouts have achieved merits enabling to go beyond the rank of Tenderfoot, the first step in the Boy Scout Program.

Fred Moore, Scoutmaster of Troop 211 of Creole Charles, awarded Tenderfoot rank to thirteen scouts entering the program. Tony Poche, son of Mr. and Mrs. Cyril Porche; James and Wendell Wilkerson, sons of Mr. and Mrs. George Wilkerson; Stephen Cheramie, the son of Mr. and Mrs. Tony Cheramie; Derk Desonier, son of Mr. and Mrs. Carrol Miller and Richard Woodgett, the son of Mr. and Mrs. Henry Woodgett were pinned by their parents. Also, Kirk and Jimmy Guidry, the sons of Mr. and Mrs. Ervan Guidry; Ronnie LaCosse, son of Mr. and Mrs. Foster LaFosse; Jimmy Kelley, son of Mr. and Mrs. George Kelley; Richard Southern, son of Mr. and Mrs. Rudy Southern; Richard Kliffe, son of Mr. and Mrs. C. J. Kliffe and Peter Posada, son of Mr. and Mrs. Posada, had Tenderfoot awards proudly pinned on by their parents.

Scoutmaster Wayne Kershaw of Cubpack 210, awarded Bobcat honors to ten cub scouts starting the climb to Boy Scout ranks. Johnny LeBlanc, son of Mr. and Mrs. James E. LeBlanc; Dean Desonier, the son of Mr. and Mrs. Carrol Miller; Timmy Colligan, son of Mr. and Mrs. James Colligan; David Smith, son of Mr. and Mrs. Hubert Smith and Theodore Authement, son of Mr. and Mrs. Weldon Authement, along with Matthew Fontenot, the son of Mr. and Mrs. Ward Fontenot; Paul Alexander, son of Mr. and Mrs. Thurman Alexander; James Boudreaux, son of Mr. and Mrs. J. C. Boudreaux and Kevin Vinson, son of Mr. and Mrs. Raymond Vinson, and Kevin Boudreaux, the son of Mr. and Mrs. Berton Boudreaux received Bobcat awards and had them pinned to their uniforms by proud parents. Mrs. Barbara LeBlanc is den mother for this group of cubscouts.

Scoutmaster O'Neal Roberts introduced his assistant, Danny Didelot, and expressed his congratulations to Parry LaLande and his appreciation to parents and the supporting community.

Visit your library. Read a good book.

JIM GARDINER . . .

. . . invites all of his friends from Cameron to come by and see him at . . .

SHETLER LINCOLN MERCURY

322 E. Prien Lake Rd., Lake Charles

SALES & SERVICE

GRAND LAKE - SWEETLAKE NEWS

By BECKY FAULK

Mr. and Mrs. W. H. Duhon and Pam of Sweetlake traveled to Baton Rouge Saturday to spend the weekend with their daughter and her husband, Mr. and Mrs. Glenn Higgins. Phil, the Duhon's son, was already in Baton Rouge for the State Wrestling Meet.

Mrs. Nelson Faulk was honored on Tuesday, Feb. 23 with a birthday party in the home of her son, Johnnie Faulk of Grand Lake. Refreshments were served to Mr. and Mrs. John B. Demarests. Mr. and Mrs. Abele Duhon, Nelson Faulk, Mr. and Mrs. Nolton Richard, Mr. and Mrs. Morgan Faulk and family, Mrs. Lora Pennington and the Johnnie Faulk family and Dennis Nunez.

Ronnie Dugas of Lake Charles visited in the home of the Morgan Faulks Sunday night. Ronnie is scheduled to leave Thursday for several months in Germany.

Mrs. Gladys Richard and Mrs. Agnes Hutton of Grand Lake and Mrs. Nick Demarests of Lake Charles traveled to Alexander Wednesday to visit Earl Demarest who is in the Veterans Hospital there. He is the son of Mrs. N. Demarests and the nephew of Mrs. Duhon.

The Sweetlake - Grand Lake Home Demonstration Club held their monthly meeting March 1, in the home of Mrs. Charles Precht. with Mrs. Dupre Guidry as co-hostess. There were 16 members and two guests present.

Mrs. Bob Ransom and sons, Bruce and Bryan and Mitch, of Maplewood were Sunday guests in the home of her sister and family, the Morgan Faulks of Grand Lake.

Miss Margaret Humphries was honored with a bridal shower Sunday, Feb. 28, at the Big Lake Hall. Many guests attended.

The Grand Lake F. H. A. sponsored a Sweetheart Dance Friday, Feb. 26, at the school. Brenda Demasy was crowned F. H. A. Sweetheart.

The "Concerned" met at Mrs. Debbie Helms' home in Sweetlake Feb. 23. Approximately 17 attended.

Five Grand Lake students and Coach Roger Richard traveled to Baton Rouge last weekend to attend the State Wrestling Tournament. Those attending included: Corliss Nash, Daniel Lonthier, Phil Duhon, Mike Taylor and James Cox.

Science Winners

Winners of the Grand Chenier Elementary Science Fair were:

GRADES 4, 5, & 6

Physical Science - 1st, Debra Poland; 2nd, Kim Fawvor; 3rd, Nadine Theriot

Bilogical Science - 1st, Kenny Ray Smith; 2nd, Eugene Jones; 3rd, Deidre Theriot

Mathematics - 1st, Eugene Jones; 2nd, Nina Theriot; 3rd, Robert Dowd

Social Studies - 1st, Cynthia Nunez; 2nd, Denise McCall, 3rd, Betty Jones; 4th, Shane Broussard

GRADE 7

Physical Science - 1st, Dexter Harrison; 2nd, Michael Dupuis; 3rd, Randy Nunez

Biological Science - 1st, Lena Dupuis; 2nd, Gerald Mouton; 3rd, Bryan Arrant

Mathematics - 1st, Gerald Mouton; 2nd, Susan Howerton, 3rd, Blayne Mayard

Social Studies - 1st, Gerald Mouton; 2nd, Dexter Harrison; 3rd, Blayne Mayard; 4th, Cynthia Nunez

These students will enter the Regional Science and Social Stuides Fair at McNeese State College in March.

Cynthia Tanner aids MSU play

"The Marriage of Figaro," Mozart's well-known comic opera, opened Thursday, March 4, for a three-night run at McNeese State University with curtain time at 8 p. m.

During the performances Cynthia Tanner of Cameron will be among those handling the properties.

Grand Jury venire

The following Cameron Parish residents have been ordered to report to the Cameron Parish Courthouse on March 25, 1971. From this venire will be drawn the 12-man Cameron parish grand jury for 1971.

NAME	ADDRESS	WARD
David Venable	Rt. 2 Lake Charles	4
Adonise B. Richard	Creole	3
Watkin Miller	Grand Chenier	2
William J. Pinch	Grand Chenier	2
Calvin E. Trahan	Hackberry	6
Avery Nunez	Creole	3
O'Neal Roberts	Cameron	3
Vernie R. Welsh	Hackberry	6
Herbert W. Hebert	Rt. 1 Bell City	4
Howard Boudreaux	Rt. 2 Lake Charles	4
George Hicks	Hackberry	6
John A. Duhon	Rt. 2 Lake Charles	4
Paul Hebert	Rt. 2 Lake Charles	4
Earl Booth, Sr.	Grand Chenier	2
Clement Lance Granger	Rt 2 Bell City	4
Thomas Earl Mouton	Cameron	3
Oran Garry	Klondike	1
E. J. LaBove	Creole	3
Claude R. Fawvor	Grand Chenier	2
Rudolph Bartie	Cameron	3
Steve Sedlock	Cameron	3
Roger W. Fosson	Rt. 2 Lake Charles	4
James Andrus	Hackberry	6
Willard Ray Darbonne	Hackberry	6
John A. Conner	Creole	3



Fast - Clean
Economical Gibson
Refrigerators, Amana
Freezers, Maytag
Washers & Dryers

BUTANE GAS SERVICE

BUTANE GAS RANGES
BUTANE GAS WATER HEATERS

Gas
APPLIANCE CO.

Call 439-4051

1227 Ryan-
Lake Charles

NOTICE

A $100 reward will be paid to anyone who furnishes information leading to the arrest and conviction of the person or persons responsible for the breaking of a number of windows in Cameron and Grand Chenier business places on late Saturday night or early Sunday morning.

Please contact me or any of my deputies with this information.

Sheriff Claude Eagleson

New citizen speaker at Chenier HD meeting

Mrs. Voekel Dyson, the first foreign born Cameron Parish resident to become a naturalized citizen of the United States, was guest speaker at the February meeting of the Grand Chenier Home Demonstration Club held in the home of Mrs. Emma Nunez.

Mrs. Dyson, who became a citizen on Dec. 10, 1970, in New Orleans told of the procedure and the questions she was asked before she received her papers.

She told of her citizenship and history studies in preparation for the test.

Mrs. Dyson has lived in the United States 16 years, having moved here from Canada. She was presented with a United States flag by Mrs. Emma Nunez on behalf of the club. Mrs. Nunez is citizenship chairman.

She announced that the flags are being sold at $1 each as a new club project. It is mounted on a stand for use on a table. Each club member is given a flag when a club meeting is held in her home.

Mrs. Ed W. Griffith presided over the business session of the club in the absence of the president Mrs. Guthrie Perry. Roll call was answered by "my favorite ornamental." Achievement Day awards were passed out to members. Mrs. Ebbie Dardeaux, club secretary announced that members are to bring home-made gifts for their shadine sisters to the next meeting.

Mrs. Griffith called for Cancer crusade volunteers and announced that the crusade will be held in April. Supplies will be passed out at the March club meeting. Those club members who will be participating in the drive are: Mrs. Griffith, Mrs. Garner Nunez, Mrs. Guy Murphy, Mrs. Lyle Crain, Mrs. Savan Miller and Mrs. LaRose Dupuis.

Project leader reports were given by Mrs. Miller and Mrs. Garner Nunez. Mrs. Griffith gave a report on the HD Council meeting held this month. She reported on the new historical project being undertaken by the Council of the marking of historical sites in the parish. She also reminded club members that the Parish "Favorite Food Show" will be held at the Cameron Elementary School on March 27.

Achievement Day contests were discussed for the 1974 HD Day. Lists of contests were passed out to club members. Mrs. Griffith announced that a new contest has been added this year. It will be a group contest and will be the club name tag contest. Each club will design the name tags for its members to wear that day and will be judged.

Mrs. Gladys McCall was chosen chairman of the committee to work out the club design. The club was informed that they would be the hostess club and would be in charge of the program for that day.

Perry Granger, HD Agent, gave a demonstration on "Pruning Ornamental Shrubs?" Special guests were Grand Chenier 4-H Club members Diedre Theriot and Nancy Clair Nunez.

Mrs. Garner Nunez was co-hostess of the meeting.

COLORED NEWS

By MRS. LEE J. HARRISON

Miss Geraldine January and Miss Gertrude Savoy of Baltimore, Md. are visiting relatives in Cameron.

Mr. and Mrs. John Savoy of Houston, Tex. visited Joe Savoy for the weekend.

Mrs. Frances January, Mr. and Mrs. Johnn LeBlanc, Mr. and Mrs. Simon Harrison and Mr. and Mrs. Lee J. Harrison and Dexter visited Mrs. Emma Frank in Port Arthur, Tex. Sunday.

Miss Laura January is visiting relatives in Los Angeles, Calif.

Mr. and Mrs. Bryant Bartie, Jr. of Baton Rouge announce the birth of a 6 1/2 lb. boy, Sean Bryan, Feb. 25. He is welcomed by one brother, Derek.

Maternal grandparents are Mr. and Mrs. Antoine Bellard of Iowa.

Paternal grandparents are Mr. and Mrs. Bryant Bartie, Sr. of Cameron.

Hospital Patients

Persons admitted to the South Cameron Memorial Hospital this past week were:

Feb. 19 - Eudia LeBoeuf, Cameron; Alera Conner, Creole.

Feb. 20 - Debra Swire, Grand Chenier; Joe Gunik, Nielan Griffin, Wanda Ratcliff, Cameron.

Feb. 21 - Dewey LaBove, Joseph Boudreaux, Jr., Cameron; Rachael Prejean, Sulphur; Sevan Miller, Grand Chenier.

Feb. 22 - Kathy Guilbeau, Thomas Kliffe, Fred Clay, Peggy Kelley, Cecil Boullion, Cameron; Edward (Buddy) Richard, Grand Chenier; William O. Morris, Creole.

Feb. 24 - Melicia Sonnier, Joe Savoy, Marie Naquin, Cameron; Lorena Gaspard, John Gaspard, Creole; Eve Swire, Grand Chenier.

Feb. 25 - Adrienne Dosher, Susan Landry, Cameron.



WE HAVE MANY SAMPLES FROM WHICH TO CHOOSE

Wedding announcements, napkins, matches, etc. Also Gold and Silver announcements. Engraved or printed.

FURNITURE- MACHINES- PRINTING

Cameron Office Supply

Phone 775-5542--Mr. and Mrs. E. J. Dronet

Could You Replace Your Home If Fire Struck Now?



If fire struck now, the replacement costs could be staggering. Your insurance coverage should be reviewed and updated — soon. See us for full protection.

Cameron Insurance Agency

J. B. Jones, Jr. --Leslie Richard

Telephone PR5-5714, PR5-5715 or PR5-5416

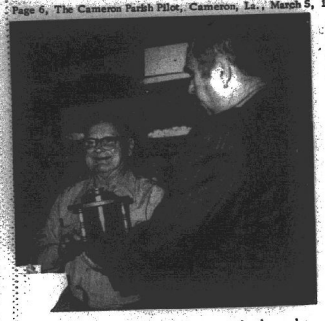

"POP" CHERAMIE of Cameron is shown being presented with a gift by one of his sons, Norman, at his 80th birthday held here recently.

CAMERON NEWS

By MRS. GEORGE NUNEZ

Mrs. Estelle Daigle, Mrs. Berton Daigle, Mr. and Mrs. Warner Daigle and Laura, visited Mr. and Mrs. Gerald Daigle and Beth in Bayou Vista recently. Beth returned home with the Daigles and spent a week.

Mr. and Mrs. Daigle, Laura and Marita Ire took Beth back to Bayou Vista and spent the weekend.

Mrs. Doll Corbello, Mrs. Clifford Stacey and Mrs. Sarah LeBleu went back to Houston last week for Mrs. Corbello's tests.

Bennie Corbello, Jr. is improving.

Get well wishes to Archie Roux, who is in a Houston hospital very ill, and to his mother and father, Mr. and Mrs. Bill Roux, who are both ill.

Mrs. Plum Mannel has been in Eunice hospital, but is home now improving.

Mrs. Virginia Lemke is in a Nederland hospital.

Joe Juranke has been in South Cameron Hospital.

Peggy Kelley and Dewey LaBove also have been ill.

Mr. and Mrs. Tom Mudd visited in Kaplan with Mr. and Mrs. Wilson Mudd recently.

McDonald (Bozo) Nunez of Port Arthur underwent major surgery recently.

Visiting Mr. and Mrs. Pierre Savoie Sunday were Mr. and Mrs. Calvin Vallet and family of Sulphur, Mrs. A. M. Vallett of Carlyss, Mrs. Tillie Mudd, Mrs. Edna Bertrand, Jim Mudd, Mr. and Mrs. Man Trahan of Creole.

Mrs. Allie Nunez spent a week in Port Arthur with her son, Mr. and Mrs. McDonald Nunez, Mr. and Mrs. Gerald LeBouef. Mr. and Mrs. Doris Hebert also visited "Bozo". He's still in the hospital and will undergo minor surgery this week after undergoing major surgery last week.

Jimmy Savoie is also very ill in St. Patrick's Hospital.

Visiting the George Nunez family Sunday was Mrs. Erney Hunt, Mr. and Mrs. Pete Bonsall of Port Arthur, Mike Trahan of Groves, Mr. and Mrs. Gerald Nunez and Timmy of Vinton.

Happy Birthday to Earl Keith Tate who had a birthday in January.

Visitors of Mrs. Elray LaBove Sunday were Neil LaBove, Margaret, Mary, Lesa and Leslie of Port Neches, Mr. and Mrs. Wayborn LaBove and family of Big Lake Mr. and Mrs. Pete Bonsall of Port Arthur. The Bonsalls spent the weekend with Mrs. Armogene Theriot and Edwinia and visited other relatives.

Congratulations to Scott Henry, who won second in State wrestling in Baton Rouge Saturday.

Mr. and Mrs. Austin Davis spent the weekend in Baton Rouge with Mr. and Mrs. Lonnie Davis and attended the wrestling match.

Mrs. Erney Hunt of Port Arthur spent a few days with Mr. and Mrs. Bill Roux and Mr. and Mrs. Kenneth Roux. She also visited Mr. and Mrs. Arthur Murphy and other relatives.

Mrs. Charles Bertrand, who has been living in Franklin, has moved to Kroz Springs and is now spending a few weeks with her mother, Mr. and Mrs. Douglas Murphy. Charles Bertrand comes on the weekends.

Visiting Karen Kay Miller recently was Mary Caruthers of Sulphur.

Mrs. Dorothy Beck of Houston is spending a few days with her mother, Mrs. Elza Miller.

Happy Birthday to Maurice Vincent of Washington, who will be down here soon to visit his relatives.

Kermit Murphy of Arizona and Manno Murphy of Freeport, Tex., are coming to take a look at the M.V.M. Ranch, which belongs to Murphy, Vallet and Mudd.

BIRTH

Mr. and Mrs. Harold

INSURANCE OF ALL KINDS

Let us help you with your insurance needs

NUNEZ INSURANCE AGENCY

Garner Nunez JE 8-3354 G. Chenier



THESE SWEETLAKE HOME Demonstration members who attended a workshop to work on name tags for the Know Your Parish Tour to be held in May at the home of Mrs. J. D. Fruge were Mrs. Eláine Hebert, Suzan Granger, Lena Guidry, Dutch Fruge, Willery Precht, Judy Beard, Ella Mae Precht, Peggy Eagleson, Eloise LeBleu and Billie Fruge and Shirley Chession.

HACKBERRY NEWS

By BOBBIE KERSHAW

Mr. and Mrs. Robert Hewitt are the parents of a son born Feb. 23 at the Calcasieu-Cameron Hospital in Sulphur. He weighed 6 lbs. 1 oz. His name is Jonathan Clint Hewitt. Grandparents are Mr. and Mrs. Dorcerie East of Hackberry, O. R. Hewitt of Carlyss and Anna Dunham of Beaumont. Great-grandparents are Mr. and Mrs. Sam H. Dunham of Sulphur.

Eugene Cuvillier and Cynthia Duhon will be married at St. Peter's Church, Saturday, March 6.

Mrs. Buddy Ellender came home from the hospital last Saturday.

Get well wishes are extended to Beverly East, baby daughter of Mr. and Mrs. Joseph East, who is in the hospital with bronchitis.

This weekend is the pie sale at the Catholic Hall.

Augusta Goodrick visited with her daughter, Mrs. Carl Jinks in Vidor, Tex., last week. Accompanying her was Mrs. Lydia Broussard of Choupique.

Clara Lee Barbier, Mildred Teague, Elma Cross, Lorene Landry, and Ethel Little attended the Pan American Wives Club meeting in Lake Charles last Wednesday. The Pan Am name was changed to Amoco.

The Edgar Little family visited the Avon Hendricks family in Thibodeaux last week.

Class pictures will be taken March 11 for grades kindergarten through 7th grade.

The yearbook staff will be selling ads on March 9.

RIBBONS WON

17 lambs from here won purple ribbons at the livestock show in Lake Charles last weekend and are now eligible to go to Baton Rouge this weekend to compete in the state livestock show. Two hogs and three calves also are eligible.

The school general elections will be held March 12 to select the student who will represent Hackberry at Parish Government Day in Cameron on March 25.

The following FFA boys won ribbons for their hogs at the livestock show: Steven Lowery, purple ribbon; Wayne Welch, purple ribbon; Carroll Soinez, blue ribbon; David Hinton, blue ribbon; Phillip Lowery, blue ribbon.

Mr. and Mrs. J. L. Constance and family and Jim Constance are in Galveston visiting with Mrs. Constance's grandmother, Mrs. Vargas and a brother.

Wilmer Robertson is still a patient at Sulphur Hospital.

The Science and Social Studies Fair is Friday night, March 5, from 6:30 to 8:30 p.m. The public is invited to attend.

Mr. and Mrs. Charles Seay are the proud parents of a baby girl born March 1 at Sulphur Hospital. She weighed 8 lbs. 14 oz. Her name is Lavelle Monice. Grandparents are Mr. and Mrs. Alfred Devall, Mr. and Mrs. Louis Seay. Great-grandparents are Mrs. Alzemia Whatley of Lake Province and Roy Devall of here.

Anniversary wishes are extended to Mr. and Mrs. Oscar Broussard who celebrated their 37th wedding anniversary March 3.

GUMBO SUPPER

The sophomore class will sponsor a chicken gumbo supper Friday, March 5, from 6 to 8 p.m. in the Hackberry High School cafeteria before and during the viewing of the Science and Social Studies Fair. The gumbo is 75¢ a bowl.

4-H members to hear talk by biologist

Guthrie Perry, marine biologist with Rockefeller Refuge at Grand Chenier, will speak to the Cameron Elementary and Johnson Bayou 4-H Clubs on the experiments and research programs being carried on at the Refuge.

At convention

Miss Wynona Welch, registrar of voters for Cameron Parish, is attending the Registrar of Voters convention in Lafayette this week. Accompanying her is Mrs. Rodney Jeffers.

"Buddy" Hardie are the proud parents of a girl, Belinda Kay, born Feb. 28 at Lake Charles, Memorial Hospital. Grandparents are Mr. and Mrs. W. W. Hardie of Deweyville, Tex., Mr. and Mrs. Malcolm Savoy of Cameron. Great grandparents are Mr. and Mrs. Bud Murphy and Mrs. Ozeme Savoy.

Sallie Jones had as her guests over the weekend and Mardi Gras holidays Nancy Brooks, Hope Fears and Chris Gates, all students attending Louisiana State University.

Mrs. Tillie Mudd and Mrs. A. M. Vallett attended the rodeo in Houston and also visited Mrs. Dorothy Isgitt, Debra and John. They also visited in Baytown with Mr. and Mrs. W. C. Wismer.

Scotsman Ice Machines
SALES AND SERVICE
ALSO REFRIGERATION SERVICE
Residential-Commercial-Industrial
BOAT REFRIGERATION
Automobile Air Conditioning
Ammonia Processing
PHONE 775-5163, Cameron
Doxey Refrigeration Service
Waldon Doxey, Owner

ATLAS TIRES

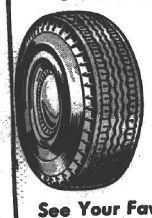

Your old tires are worth money. We buy the unused mileage in them and you get the terrific ATLAS 'Plyoron CUSHION-AIRE TIRES for thousands of miles of "Happy Motoring"

COMPARE OUR LOW PRICES

See Your Favorite Cameron Parish Esso Dealer

Boudoin & Richard

Esso Products Distributors



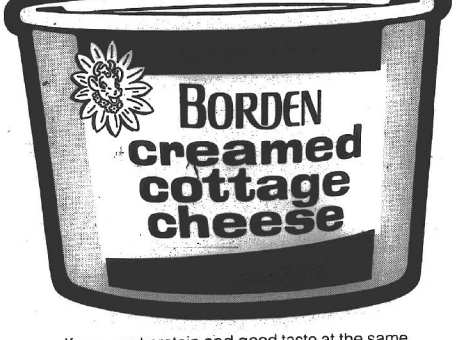

If you want protein and good taste at the same time, try Borden Cottage Cheese. A consistently good cottage cheese, a delicious cottage cheese, with the benefit of concentrated protein. What more could you ask? Ask for Borden.

BORDEN

© BORDEN INC

WANTED!



436 6430

"Stan—Your Bug Man"

(Entomologist)

wants to help you solve your pest problems.

McKENZIE PEST CONTROL

A Sign of Good Housekeeping

Need Carpet or Draperies?



Call 433-1324 Lake Charles Collect

501 Nylon Carpet

Installed with pad $6 per yard

Draperies

Re-upholstery

Steam Clean Carpet in Your Home

Financing Available -- Free Estimate.

Custom Carpet Service

In Business at the same location 20 years!

1530 6th Ave. Lake Charles 433-1324

YOUR BEST BUY

SHERWIN-WILLIAMS PAINTS

YOUR HOME DESERVES THE BEAUTY AND PROTECTION OF Top-Quality Paints

Sherwin-Williams Paints are the standard of quality throughout the world

THE SHERWIN-WILLIAMS CO.

• HARDWARE • PAINT • PLUMBING SUPPLIES • ELECTRICAL SUPPLIES & FIXTURES

GENERAL CONTRACTING

DYSON LUMBER & SUPPLY COMPANY

PR 6-5327 CAMERON

Big Burn rode plans announ

Plans for the first annual fishi deo to be held in the "Big Burn" made at the March meeting of t Mallard Rod and Gun Club. Bob Schwark, club president, appoin Ward Fontenot as chairman of th deo.

Emphasis will be placed on b fishing. Categories are to be wo up by Fontenot and reported on next club meeting. The weighi tion will probably be located at Gibbstown Pontoon Bridge.

The date and rules will be a ced later.

Sunday, March 28, was chos the date for the club shoot, whi will be a doubles shoot and for bers only. A trophy will be awa first place winner. It will take at the trap range on the Front Members will be informed by l as to the time of the event, Sc said.

Mission coffe set Saturday

Mrs. Braxton Blake, chairm the welcome and coffee hostes mittee for the Wakefield Mem Church Lay Witness Mission be held March 12-14, announced lowing hostess for coffees to be Saturday, March 13.

Mmes Hubert Smith, Annie dell, Joy Dinger, Ed Kelly, G Blake, Jerry G. Jones, Charles Rogers, Sam L. Warren, Henr Ratcliff, J. A. Davis, Virgil and Mrs. Blake.

These coffees will be held homes of the hostesses on the day of the Mission at 10 a. m.

Farm limit for progra

A farm limit of $2000 has for Cameron Parish farms part in the REAP program, accord Francis Klein, Chairman of t eron ASCS County Committe new farm program was revise the March meeting of the co Klein said that the program h approved for the parish and a tions are now being taken for and permanent practices.

The REAP program is a ne for the ACP program and rep ACP program. It is basically as the old program. Under t the Federal government shar farmers the cost of carrying ed conservation problems on farms.

Applications for farm pro be made in the ASC office l the Cameron Courthouse bui

ACP progra has new n

The United States Depart Agriculture gives a new nam farm program, according to Klein, chairman of the Cam County Committee.

The old government prog the Agricultural Stabilizatio servation Service was called Agricultural Conservation P The new name for the old A gram will be called "REAP" Environmental Assistance P

In most cases the cost-sh approved conservation pract be about the same as the ol gram with major emphsis o ment of the total environm

The REAP program has r approved and applications taken for Spring and perma tices in the local office in house building, Klein said.

Arrest is m

Cameron Parish Sheriff Eagleson announced the ar the Chisoln of Aransas Pass, the theft of a Loran set fro ing vessel Northern Lights.

Value of the set is listed Arresting officers were Ore and J. L. Constance.

Cake sale

A cake sale will be co the Creole Home Demonst Saturday, March 20, at th Hall in Creole, starting a

Club members will sell cakes, cookies, candy an balls. Whole cakes may b

Mrs. Robert Ortego, dent, is chairman of the

Meetings

Jules Dronet, Command and Bros. American Legion nounces a meeting of the the Ladies Auxiliary Tuesd March 16, at the Post Hon per will be served to the prior to the meetings.

1st aid cl

First Aid Course will b at the KC Hall in Creole 15, at 7:30 p.m., sponso Creole Boy Scout Troop cording to Harold Savoie, er. The public is invited

Microfilm Dept, Library
Louisiana State University
Baton Rouge, La. 70803

Cameron Pilot

15th YEAR -- NO. 22 Cameron, La., Friday, March 12, 1971 10 ¢ A COPY

Big Burn rodeo plans announced

Plans for the first annual fishing rodeo to be held in the "Big Burn" were made at the March meeting of the Mallard Rod and Gun Club. Bob Schwartz, club president, appointed Ward Fontenot as chairman of the rodeo.

Emphasis will be placed on bass fishing. Categories are to be worked up by Fontenot and reported on at the next club meeting. The weighing station will probably be located at the Gibbstown Pontoon Bridge.

The date and rules will be announced later.

Sunday, March 28, was chosen as the date for the club shoot, which will be a doubles shoot and for members only. A trophy will be awarded first place winner. It will take place at the trap range on the Front Ridge. Members will be informed by letter as to the time of the event, Schwartz said.

Mission coffees set Saturday

Mrs. Braxton Blake, chairman of the welcome and coffee hostess committee for the Wakefield Memorial Church Lay Witness Mission being held March 12-14, announced the following hostess for coffees to be held Saturday, March 13.

Mmes Hubert Smith, Annie Swindell, Joy Dinger, Ed Kelly, George A. Blake, Jerry G. Jones, Charles A. Rogers, Sam L. Warren, Henry H. Ratcliff, J. A. Davis, Virgil Bailey and Mrs. Blake.

These coffees will be held in the homes of the hostesses on the second day of the Mission at 10 a. m.

Farm limit set for program

A farm limit of $2000 has been set for Cameron Parish farms participating in the REAP program, according to Francis Klein, Chairman of the Cameron ASCS County Committee. The new farm program was reviewed at the March meeting of the committee. Klein said that the program had been approved for the parish and applications are now being taken for spring and permanent practices.

The REAP program is a new name for the ACP program and replaces the ACP program. It is basically the same as the old program. Under the REAP the Federal government shares with farmers the cost of carrying out needed conservation problems on their farms.

Applications for farm programs can be made in the ASC office located in the Cameron Courthouse building.

ACP program has new name

The United States Department of Agriculture gives a new name to an old farm program, according to Francis Klein, chairman of the Cameron ASCS County Committee.

The old government program under the Agricultural Stabilization and Conservation Service was called "ACP", Agricultural Conservation Program. The new name for the old ACP program will be called "REAP", Rural Environmental Assistance Program.

In most cases the cost-sharing on approved conservation practices will be about the same as the old program with major emphsis on improvement of the total environment.

The REAP program has now been approved and applications are being taken for Spring and permanent practices in the local office in the courthouse building, Klein said.

Arrest is made

Cameron Parish Sheriff Claude Eagleson announced the arrest of Charlie Chisoln of Aransas Pass, Tex., for the theft of a Loran set from the fishing vessel Northern Lights.

Value of the set is listed at $1,000. Arresting officers were Oren Boudreaux and J. L. Constance.

Cake sale set

A cake sale will be conducted by the Creole Home Demonstration Club Saturday, March 20, at the K. C. Hall in Creole, starting at 9 a. m.

Club members will sell homemade cakes, cookies, candy and popcorn balls. Whole cakes may be purchased.

Mrs. Rose Ortego, club president, is chairman of the project.

Meetings set

Jules Dronet, Commander of Richard Bros. American Legion Post announces a meeting of the Post and of the Ladies Auxiliary Tuesday night, March 16, at the Post Home. A supper will be served to the organizations prior to the meetings.

1st aid class

First Aid Course will be conducted at the KC Hall in Creole on March 15, at 7:30 p.m., sponsored by the Creole Boy Scout Troop No. 202, according to Harold Savoie, Scoutmaster. The public is invited to attend.

Hackberry lamb grand champion

The grand champion Southdown market lamb of the LSU spring livestock show was exhibited by Ramona Nunez, Hackberry 4-H club member.

Patrick Lowery, also of Hackberry, won two second places on his Hampshire lambs and Beverly Cox of Grand Lake won a second place on her Hampshire lamb.

Fur bearer study set

Clark M. Hoffpauer, director of the Louisiana Wild Life and Fisheries Commission, today announced the beginning of a parasite and disease study to be conducted on the Louisiana fur bearing animals, under the supervision of the Fur Division.

He stated that the study would be undertaken because of the significant loss of nutria and muskrats, from habitat deterioration and possible related diseases.

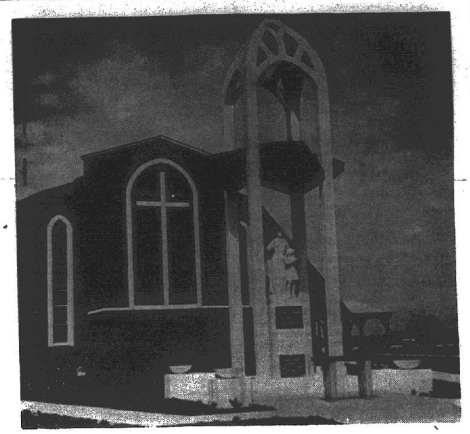

OUR LADY STAR OF THE SEA CHURCH

Services held in new church

By SAM TARLETON
American Press Staff Writer

CAMERON -- "We are all happy today because it is like a dream come true that we are in our new church building," Jimmy DeRouen, president of the parish council of Our Lady Star of The Sea, told the congregation and guests who attended the first Mass to be said there.

The formal dedication will be held when special statues arrive and new pews are installed at an early date.

DeRouen and the Rev. A. W. Coody, pastor of the First Methodist Church here, joined with Father Alcide Sonnier, pastor for the first Mass in this modern brick, reinforced concrete, glass and wooden structure.

Rev. Mr. Coody addressed the congregation on the fullness of worship and the gratification of the parish with its new church.

DeRouen spoke on the church's history from its humble beginning as a mission of Sacred Heart Parish of Creole, back in 1883.

He told of the creation of the parish by Bishop Maurice Schexnayder of Lafayette on June 21, 1958, following the devastating loss suffered here through the 1957 Hurricane Audrey.

At that time, the Rev. A. L. Gilbert, then pastor of Sacred Heart Parish, planned for the new church.

Following a request from the Bishop, the land for the new Our Lady church was purchased through a relief fund of the Diocese of Lafayette and locally contributed funds.

First pastor of the new parish was the Rev. Eugene Senneville who remained here until June 15, 1968. In that time a rectory was built and two plots of land additionally bought and a mausoleum established in the cemetery.

During Father Senneville's pastorate here a building fund was established and some $43,000 raised by members of the parish and friends of the parish.

On June 15, 1968, Father Senneville was transferred to Port Barre and his place was filled temporarily by the Rev. Whitney LeBlanc until Aug. 10, 1968, when Father Sonnier was named pastor.

He picked up where Father Senneville left off in generating the work and dreams of building a new church and in 30 months has seen that job done.

Under his leadership and through the untiring efforts of the congregation and friends of the church in the parish $77,000 was raised and poured into the construction costs. Today the parish owes but $25,000 on the church.

"We still need new pews and are awaiting the delivery of our large statues for the alcoves," Father Sonnier said this week.

A visitor here will see a man in khaki pants, t-shirt and a baseball cap, putting finishing touches to the magnificent church on the main highway through here.

That fellow is the pastor. He is a carpenter, like the one of early biblical days in Bethlehem and Nazareth. He and two other carpenters did all the carpentering in the new church.

Father Sonnier designed the church and did all the electrical work.

He did much of the plumbing. The cement and bricklaying work he had done by contractor.

Featured in front of the modern Audrey Memorial monument is a special water fountain which automatically begins operating at 5 p.m. every day. At 6 p.m. the colored electric lights beneath the water are turned on automatically.

A confessional, special chapel - crying room complex, and rest room facilities are features of this modern church which can seat about 500 people in the main church.

A circular driveway around the church permits cars to drop worshipers off at either of the main doors located on each side of the church.

The "front" of the church, seen from the highway, is actually the altar side from the inside and gives an imposing view to visitors driving through Cameron.

When the inaugural Mass was held the Fourth Degree Knights of Columbus of Cameron served as the Honor Guard, and a new era in Christianity and the brotherhood of man began with Catholic Pastor and Methodist Pastor joining words of prayer in the pulpit.

Our Lady Star of the Sea Church looms as a mecca for visitors to the Gulf Coast town of prayerful people.

(From Lake Charles American Press)

Lay witness mission planned

March 12 - 14 is the dates set for the Wakefield Memorial Methodist Church's first Lay Witness Mission, according to Ed Kelly and Mrs. Charles Rogers, local chairmen.

John Tobbs of Pineville will conduct the Mission. More than 30 witnesses from all over Louisiana have expressed intentions in participating on Wednesday night.

Jerry Jones, Earl Mouton and Larry Dyson are in charge of the vigil.

Chairmen who head Mission committees are: Housing, Mrs. W. E. Guthrie; Food, Mrs. J. A. Davis, Mrs. Frankie Henry and Mrs. Ed Kelly; Visitation, Virgil Bailey and O'Neil Roberts; Coffee Hostesses and Welcome Committee, Mrs. Braxton Blake.

Transportation, Bob Schwark and Wendell Murphy; Publicity, U. W. Dickerson; Correspondence, Mrs. Jerry Jones and Mrs. LeRoy Nunez; Prayer, Jerry Jones and Mrs. Sam Warren; Youth, Miss Sharon Phillips.



WINNERS -- These were the winners in the junior goose calling contest held during the Louisiana Fur & Wildlife Festival. Left to right: Patrick Hebert, Sweetlake, 3rd; Joe Dupont, Cameron, 2nd; and Jim Dupont, Cameron, 1st.

Father Sonnier to be honored

The Rev. Alcide Sonnier, pastor of Our Lady Star of the Sea Parish, and chaplain of Knights of Columbus Council No. 5461 of Cameron, was named "Knight of the Month" Monday evening.

Father Sonnier was cited by Tony Cheramie, Fraternal activity committee member, for his un-tiring supervision and physical labor to the recently completed new church building in Cameron. He was also commended for providing a new meeting place for all groups and church organizations at the church rectory.

Father Sonnier has been pastor of Our Lady Star of the Sea Parish the past 2 1/2 years.

Members of the Cameron KC council also agreed to sponsor a testimonial dinner to honor Rev. Sonnier. All church organizations and parishioners will be asked to participate to show their appreciation to Father Sonnier.

Grand Knight Earl Mouton welcomed John Marceaux and Charles "Butch" Bertrand as new members of the council. Marceaux is the owner of the Cameron Clothing Discount Store, and Bertrand is a machinist for M & W Machine Shop in Cameron.

Members agreed to sponsor an Easter egg hunt for the area youth on the church grounds, following the 8 a. m. Mass on Easter Sunday.

The council's quota for the youths attending Maryhill Youth Camp this year is 7 boys and 7 girls. Dates for the boys is from August 8 to August 14. The girls will go from July 4 to July 10.

Any girls or boys, regardless of religious affiliation, between the ages of nine through fifteen years, interested in going to the youth camp, located near Alexandria, is asked to contact James R. LeBoeuf, youth chairman, or Grand Knight Earl Mouton, for applications.

Most members of the Cameron KC Council are to participate in a Laymen's Retreat Vigil at the United Methodist Church in Cameron Wednesday evening, March 10, and Thursday morning, March 11. The Vigil was to have been preceded with a Holy Hour, to be attended by members of all Faiths, at Our Lady Star of the Sea Catholic Church.

A steak supper, prepared by Roy Hebert, was served the members before the meeting.

Book Fair to be held at school

The Cameron Elementary School will sponsor a student Book Fair in the school library March 15 through March 19. Students will be able to browse and purchase books.

The Book Fair will be open during school hours each day and from 7 to 9 p.m. on Thursday night. All parents are invited to come by the school on that Thursday evening to view the book display and selection.

The Book Fair committee invites all students, parents, and visitors to attend the Fair. The Fair will not only help spur student interest in reading but will also help build home libraries.

The book fair display will include attractive new books from many publishers in all popular price ranges. All reading areas of interest to students will be represented, including classics, fiction, biographies, adventure stories, science, nature, crafts, mystery and reference books; wonderful books to read or to give as gifts. There will be books of interest for all children from grades one through seven.



THESE WERE the winners of the senior goose calling contest at the recent Fur Festival here. Left to right: Wilfred Hardy, Abbeville, 3rd; Kenneth Hebert, Sweetlake, 1st; and Connie Mack Guidry, Sweetlake, 2nd.

Kindergarten registering set

If you have a child entering a Cameron Parish kindergarten next fall you are urged to attend the roundup in your area as scheduled below.

Because of already existing records of kindergarten children there will be no roundup for children entering first grade.

If your child does not attend kindergarten but will enter first grade, please contact the principal of the school where your child will enroll so that the necessary information may be exchanged.

Grand Chenier Elementary - Friday, March 12, 10 a. m.

Cameron Elementary - Thursday, March 18, 1:30 p. m.

Johnson Bayou - Friday, April 2, 10 a. m.

Hackberry, - Wednesday, April 7, 10 a. m.

Grand Lake - Friday, April 16, 10 a. m.

Children entering kindergarten must be five years old before Jan. 1, 1972 (born on or before Dec. 31, 1966.)

Parents who plan to enroll children in a Cameron Parish kindergarten in the fall are urged to bring birth certificates to the registration in their area. Parents who do not yet have their children's birth certificates should begin proceedings to secure them. Application forms for birth certificates may be obtained at the parish health unit.

Mrs. Pat Ortego, Cameron Parish public health nurse, urges parents to begin pre-school immunizations early.

District livestock winners given

Fifty-one Cameron Parish 4-H Club members exhibited 89 head of livestock at the 1971 District Junior Livestock Show in Lake Charles, Feb. 25-28, according to Uland Guidry, Assistant County Agent for Cameron Parish.

The following members were winners at the show:

SHOWMANSHIP DIVISIONS

SHEEP - Becky Morris, daughter of Mr. and Mrs. Bill Morris of Creole, was named Grand Champion Sheep Showman of the Show. Prior to winning Champion honors she had placed first in the Jr. Girls Showmanship division.

Tonia Penny of Hackberry placed first in the Sr. Girls Sheep Showmanship.

BEEF - Tommy Boudreaux son of Mr. and Mrs. Hubert Boudreaux of Creole, was named Grand Champion Beef Showman of the Show. Prior to winning Champion honors he placed first in the Jr. Boys Showmanship division.

Robbie Seay of Hackberry placed 3rd. in the Jr. Girls Beef Showmanship.

BEEF DIVISION

STEERS - Purple Ribbons - Larry Myers, Cecil Myers and Roxanne Myers, Creole; Jeff McCall, Grand Chenier

Blue Ribbons - A. J. Labove, Creole; Ricky Guidry, Grand Lake; David Hinton, Hackberry.

Red Ribbons - Mike McCall, Jean McCall and Jamie Lou McCall, Grand Chenier

BEEF BREEDING

Purple Ribbons - Jody McCall (2), Grand Chenier; Ricky Guidry (2), Grand Lake; Robbie Seay, Hackberry; Thomas Boudreaux, Creole

Blue Ribbons - Gerald Mouton, Grand Chenier; Yolanda Jo Seay, Hackberry; Dan Nunez, Phillip Nunez and Mark Montie, Creole

Red Ribbons - Mark Montie, Pamela Montie, Brian Theriot, Creole; Beverly Cox, James Cox, Terry Cox, Grand Lake

MARKET BARROWS

Purple Ribbons - Cindy Morris, Becky Morris, Creole; Jody McCall, Grand Chenier

Blue Ribbons - Paula Bufford, Hackberry; Denise McCall, Mike McCall, Jimmie McGehee and Jody McCall, Grand Chenier; Becky Morris (2), Creole.

SHEEP BREEDING

Purple Ribbons - Lisa Hebert, Grand Lake; Stephen Lowery, Hackberry

Blue Ribbons - Byron Hebert, Grand Lake

DAIRY DIVISION

Purple Ribbon - Cindy Morris, Creole

Blue Ribbon - Christine Powers, Hackberry

FAT LAMB DIVISION

Purple Ribbons - Russell Savoie, Patrick Primeaux, Lana Theriot, Vernon Primeaux, Staffie Richard, Becky Morris, Cindy Morris, Vicky Savoie, Cynthia Primeaux, Creole; Jimmie McGehee, Gerald Mouton, Randalin Cressin, Denise McCall (2), Mike McCall, Diane Doland (2), Grand Chenier; Beverly Cox, Ricky Guidry (2), Mike Chesson, Mark Chesson, Wayne LeDoux, Terry Beard (2), Byron Hebert, Grand Lake; Kathy Penny (3), Tonia Penny (2), George Shove, Elizabeth Shove, David Hinton, Stephen Lowery, Patrick Lowery, Joan Lowery, Cindy Nunez, Mona Nunez (2), Yolanda Seay, Tammy Seay, Hackberry.

Blue Ribbons - Cindy Morris, Creole; Yolanda Seay, Robbie Seay, Hackberry.

© BORDEN INC



MRS. JOE FRUGE shows Mrs. William Duhon some of the lingerie she has made. Mrs. Duhon gave a demonstration to the Sweetlake HD club. (Photo by Mrs. Charles W. Hebert)

GRAND LAKE AND SWEETLAKE NEWS

By BECKY FAULK

Mr. and Mrs. Mervin Taylor of Sweetlake have returned from an all-expense paid trip to Williamsburg, Va., from March 3-6. Mr. Taylor is a salesman for Southern Farm Bureau Insurance and the trip was a reward for Mr. Taylor's achieving his quota of insurance.

The Taylors visited the very first church in America, located in Jamestown, and also here where the nation's first capitol was located and where the Pilgrims first landed. And Williamsburg, itself, is where the first government seat in America is located.

Mr. and Mrs. Taylor took a side trip up into Washington D.C. While there, they visited the Capitol the day after the "bombing."

Charlene Faulk and Mike McCain of Grand Lake and Laura Lynn Hebert and Charles Pauleboe of Sweetlake were among the walkers in the 16-mile walk-a-thon held in Lake Charles Saturday. The walk-a-thon was held for the aid to the March of Dimes.

The "Concerned" of our area held their weekly meeting March 2 in the home of Mrs. Max Johnston of Grand Lake. There were nineteen present.

Mrs. Melba Faulk was honored on Thursday, March 4, with a small birthday get together in her home. Refreshments were served to Mr. and Mrs. Nolton Richard, Mr. and Mrs. John B. Demarais, Mr. and Mrs. Nelson Faulk, Mr. and Mrs. Absie Duhon, Mrs. Lora Pennington, Mr. and Mrs. Johnnie Faulk, Kay and Edie, and of course, the hostesses own family.

We extend get well wishes to Mrs. Absie Duhon who has been sick.

Mrs. Bob Ransom and sons, Mitch, Bryan and Bruce, all of Maplewood, spent Sunday in Grand Lake visiting her sister and her family, the Morgan Faulks.

WANTED!

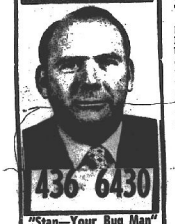

436-6430

"Stan—Your Bug Man"

(Entomologist)

wants to help you solve your pest problems.

McKENZIE PEST CONTROL

A Sign of Good Housekeeping

See a pro when you buy paint

J. T. EWING

OWNER

PHONE 433-0370

EWING INSURANCE AGENCY INC.

"ESTABLISHED 1955"

1421 RYAN — LAKE CHARLES

YOUR BEST BUY

SHERWIN-WILLIAMS PAINTS

YOUR HOME DESERVES THE BEAUTY AND PROTECTION OF Top-Quality Paints

Sherwin-Williams Paints are the standard of quality throughout the world

THE SHERWIN-WILLIAMS CO.

• HARDWARE • PAINT • PLUMBING SUPPLIES • ELECTRICAL SUPPLIES & FIXTURES

GENERAL CONTRACTING

DYSON LUMBER & SUPPLY COMPANY

PR 6-5327 CAMERON

Sweetlake HD club

The monthly meeting of the Sweetlake Home Demonstration Club was held at the home of Mrs. Charles Precht, with Mrs. Dupre Guidry as co-hostess.

The meeting was called to order by President Mrs. Albert Guidry, with club collect led by Mrs. Precht and pledge to the flag led by Mrs. Dupre Guidry.

A treasurer's report was given by Mrs. Larry Eglesson. Mrs. Joe Fruge passed out a report on Poison Prevention Week.

Mrs. Eldred Richard, horticulture leader, gave a report on how many plants are poisonous.

Mrs. J. D. Fruge read a report on making children's clothes flame resistant.

Mrs. Charles W. Hebert urges the members to read books from the book mobile. You can also check out pictures and tapes.

The Home Management report on hot water heaters and how to always have hot water was explained by leader Mrs. Herman Precht.

Mrs. Charles W. Hebert said if you wanted a book and the book mobile didn't have it, they would get it for you from the library or from the state library.

Mrs. Marvin Chenier, 4-H leader, gave a report to the club about the district livestock show. Several 4-H members went to Baton Rouge with their animals.

There will be a home show at the Wayne Foster home on March 13.

The Teacher Appreciation Week will be held March 21 - 28. Sweetlake Club will honor our teachers on March 22 at 3:30 at the Grand Lake High Home Ec. room.

The parish food show will be in Cameron on March 27 with Chick-N-Queing contest the same afternoon.

Mrs. Albert Guidry and Mrs. Charles Precht explained to the club about the places that will be visited on Know Your Parish on May 11.

Mrs. Gloria Stine and Mrs. Helen O'Quin of Sulphur were visitors. Mrs. Stine is a former resident of Sweetlake.

Mrs. Joe Fruge gave a demonstration on ways to make lingerie.

Mrs. Wasey Granger and Mrs. Albert Guidry gave a demonstration on foods and nutrition.

Refreshments were served to sixteen members and two visitors by Mrs. Charles Precht and Mrs. Dupre Guidry, co-hostess.

Mrs. Wasey Granger and Mrs. Albert Guidry attended the Family Leader's Training meeting in Cameron Feb. 18.

Mrs. Wasey Granger, Reporter

Legion and Auxiliary visit vets

Representatives from the American Legion Grand Chenier Post 364 and Cameron Post 176 and their Auxiliaries traveled to Alexandria for the Seventh District party at the Veterans Hospital Sunday. Carrying along 2 cakes and 20 dozen cookies made by Auxiliary members, the joined others from over the District.

The afternoon was spent visiting patients while serving cake and icecream on every ward.

Members representing their Posts and Auxiliaries were Mr. and Mrs. Amos Miller, Mr. and Mrs. Dalton Richard, Mr. and Mrs. Edras Nunez, Mrs. Annie Paris and Mrs. Ellis McWhirter.

S. Cameron elementary honor roll

The South Cameron elementary school honor roll for the fourth six weeks is as follows:

Grade Two - Inga Abrahamsen, Michelle Boudin, Joseph Boudreaux, Roderick Dahlen, Joanette Duhon, Michelle Guidry, Christine Jeffers, Saundra Landry, Jocelyn McIlvain, Phyllis Montie, Todd Montie, Cline Nunez, Kevin Savoie, Gerard Smith

Grade Three - Lana Boudreaux, Ramona Boudreaux, Peter Dahlen, Pamela Doescher, Helen LeBlanc, Brent Little, Mary Manuel, Randy Nunez, Karen Quinn, Patrick Smith, Lari Stewart, Alice Theriot.

Grade Four - Deborah Bacigalopi, Renee Boudreaux, Jerome Carter, Drusilla Cockrell, Delbert Conner, Melanie Guidry, Coy Mudd, Shadd Savoie, Brien Theriot.

Grade Five - Luke Conner, Lisa Stewart.

Grade Six - Cecil Clark, Carol Cockrell, Claudette Fawvor, Rebecca Morris, Renee Reina, John Richard, Theresa Theriot.

Grand Chenier News

By ELORA MONTIE

Although spring is just 10 days off, this past week there was some cold weather.

The cold front which moved through Wednesday of last week brought temperatures down to a chilly 30 degrees Thursday morning with ice and frost.

Monday morning of this week we again had a big frost with 34 degree temperature. Record low on this date March 3 and 4 in 1943 and 1960 was 29 degrees.

Fresh clover is now coming out in fields and pastures.

KINDERGARTEN

Kindergarten Roundup at the Grand Chenier Elementary School library will be at 10 a.m. March 12. Parents are asked to bring their child's birth certificate and health records. All children who will be five years old before Jan. 1, 1972 are eligible.

GUMBO

The Knights of Columbus are sponsoring a gumbo, Saturday, March 13 for the catechetical supplies of the Sacred Heart and St. Eugene Parishes.

This will take place immediately after the 5 p.m. services at the catechetical hall next to St. Eugene's Church. The C.D.A. will also have cakes and goodies.

Julian Arrant, employee of Crain Brothers, is home with a bruised leg. He was hurt while working with a diesel hammer Wednesday afternoon at the shop.

Asa Nunez is back home recuperating from an ear operation. He went to St. Patrick's Hospital Friday afternoon and underwent surgery Saturday and came home Sunday.

Savan Miller has returned home from South Cameron Hospital. He had the flu.

Edward (Buddy) Richard is back home after undergoing tests in South Cameron Hospital.

Mrs. Emma Nunez came home from the hospital in Lake Charles Saturday. She is feeling better.

Dwayne, son of Mr. and Mrs. Walter Dupuis, came home Saturday from Memorial Hospital where he underwent a tonsillectomy Friday.

Mr. and Mrs. Dudley Swire and family attended the wedding of her niece in Lake Arthur over the weekend.

DRIVE IN PROGRESS

The Ladies Auxiliary of the Steuben Post 364 in Grand Chenier are on a drive for boys clothes, towels, linens or tools which they can use at the Boys' Village in Lake Charles. Any items to be given can be left at Booth's Grocery or John's Restaurant in Grand Chenier no later than March 15.

Mr. and Mrs. Dallas Brasseaux, D. L. and Mona attended the funeral of Mr. Brasseaux's grandmother, Mrs. Marie Duboize, 88, of Abbeville who died March 1.

Mr. and Mrs. Gilford Miller and Cheryl, Mrs. Edmond Bertrand, Mrs. Mamie Richard of Grand Chenier and Mrs. John Montie of Creole attended the funeral of Clarence Conner, 55, of Lake Arthur Saturday. Mr. Conner was a nephew of Mrs. Bertrand and Mrs. Montie.

TOURNAMENT

There will be a wrestling tournament at the Grand Chenier Elementary School Saturday, March 13.

STOCK SHOW

Taking part in the 4-H club stock show in Baton Rouge this weekend were Randalin Crain, Dennise McCall, Jeff McCall, Jody McCall and Mike McCall.

Dennise McCall placed 7th and 8th with her lambs, Randalin Crain was in the top 25 in showmanship with her sheep, while Jeff McCall placed 23 out of a class of 45 with his steer.

Also attending the stock show from the Chenier were Mr. and Mrs. Lynn McCall, Mr. and Mrs. Sonny McCall, Mr. and Mrs. Charles Perry, Mr. and Mrs. Sono Crain, and Mr. and Mrs. Nell Crain and Charles Bonsall.

VISITORS

Spending the weekend visiting Mr. Charles Richard were Mr. and Mrs. Harry Richard of Lake Charles.

Visiting Mrs. Dennis Bonsall and Wilfred for the weekend were Mr. and Mrs. Jimmie Savoie and family of Lake Charles.

Spending the weekend in their camp here were Mr. and Mrs. Joe Archie of Lafayette.

Miss Annie Laurie Miller of Baton Rouge spent the weekend with her sister, Mrs. Emily Theriot here.

Father Eugene Ory had visiting him Saturday and Sunday his parents, Mr. and Mrs. V. J. Ory, and other relatives of Lake Charles.

Mr. and Mrs. Morris East of Lake Charles spent the weekend in their home here.

Spending several days with Leonard (ToBee) Miller are his sister and family, Mr. and Mrs. Archie Miller, of Freeport, Tex.

Miss Suetta Jones, who attends college in Lafayette, spent the weekend with her parents here.

Mr. and Mrs. Thurman Taylor and daughter Valleen of DeQuincy visited the V. J. Theriots here for the weekend. The Earl Montons visited the V. J. Theriots Sunday.

Mrs. Henry LeBouef of Sulphur visited Mr. and Mrs. Jeff Nunez and the Wardie Millers Wednesday through Saturday.

Mrs. Gladys McCall spent the weekend with her daughters in Lake Charles, the Lee Millers and Lawrence Arceneaux.

Spending the weekend with her sister, Mrs. Anna Weber in Rosedale was Mrs. Marie McCall.

To carve a sirloin steak, remove the bone by cutting all the way around it, then cut steak across the grain and at a slight angle.



BIRTHDAY - Lou Marie, daughter of Mr. and Mrs. Eugene Primeaux of Grand Lake, celebrated her first birthday in her home March 4. Among those helping her to celebrate were her grandparents, Mr. and Mrs. H. D. Primeaux of Lake Charles and Mr. and Mrs. C. G. Fults of Lake Charles, her brother Stephen and her parents.

Small land owners, those owning less than 500 acres, comprise 98 per cent of all of the forest land owners in Louisiana. These 118,846 land owners, says the Louisiana Forestry Association, own 5,799,502 acres.

The Mississippi River washes 40,000 freight cars of soil into the Gulf of Mexico each day.

INSURANCE OF ALL KINDS

Let us help you with your insurance needs

NUNEZ INSURANCE AGENCY

Garner Nunez

JE 8-3354 G. Chenier



CHARLES "BUTCH" BERTRAND, left, and John Marceaux, right, were recently inducted into the Knights of Columbus, Our Lady Star of the Sea Council No. 5461 at Cameron.

CAMERON PARISH PILOT

Published weekly on Thursday, entered as second class mail at the Cameron La. Post Office, Zip Code 70631, under Act of Congress of March 3, 1879. Second class postage paid at Cameron, La. Additional entry at the Lake Charles, La., Post office.

MR. AND MRS. JERRY WEE, EDITORS & PUBLISHERS

AHOY !

This year skipper you own OUACHITA, STERNCRAFT or TARPON fishing boat from Fenley's Sporting Goods, Inc. Complete boat, motor and trailer package deals to choose from! First in dependability -- "Johnson"

FINLEY'S SPORTING GOODS, INC.

213 GILL STREET

LAKE CHARLES, LOUISIANA 70601

Phones 436-9439/436-7957

NOTICE

A $100 reward will be paid to anyone who furnishes information leading to the arrest and conviction of the person or persons responsible for the breaking of a number of windows in Cameron and Grand Chenier business places on late Saturday night or early Sunday morning.

Please contact me or any of my deputies with this information.

Sheriff Claude Eagleson

"If you have the wheel, we have the tire!"

THE TIRE MART

1700 COMMON - LAKE CHARLES, LA. - 433-6541

ATLAS TIRES



Your old tires are worth money. We buy the unused mileage in them and you get the terrific ATLAS Plycron CUSHION-AIRE TIRES for thousands of miles of "Happy Motoring"

COMPARE OUR LOW PRICES

See Your Favorite Cameron Parish Esso Dealer

Boudoin & Richard

Esso Products Distributors

Gas dries your clothes faster

The only dryer fast enough to keep loads from stacking up.

You get more of everything you want with a gas dryer . . . speed, economy of installation, operation and maintenance, clothes that are fluff-dried and spring-time fresh. And a gas dryer does wonders for permanent-press fabrics. See your dealer today.

Uniteдgas

Proudly providing modern energy for 2.2 million people.

Gas makes you a better cook

Only the gas range responds instantly to the cook's command.

Why not cook the easy way and get better results? Only gas gives you all these features . . . self-cleaning ovens, smokeless broiling, 1001 shades of heat instantly, freedom from pot-watching, cook 'n' keep heat, and cool, clean cooking. See your dealer today.

Uniteдgas

Proudly providing modern energy for 2.2 million people.

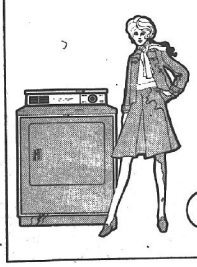

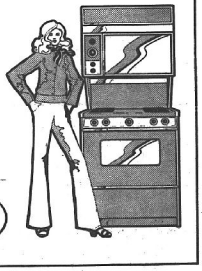

gas gives you more for your money.



Winners in

Winners in the Gran
Chenier elementary Sc
and Social Studies Fai
pictured above:

TOP LEFT -- Biolo
winners, grades 4,5 &
Kenny Roy Smith, 1st
gene Jones, 2nd; D. Th
3rd.

TOP RIGHT -- Soc
Studies Winners, grad
5 & 6 -- Cynthia Nune
1st; Denise McCall, 2

Weddi

ANNOUNCEM AND INVITATION

Camer

Phone 775-554

Need Carpet or Draperies?

Cust

In

1530 6th Av

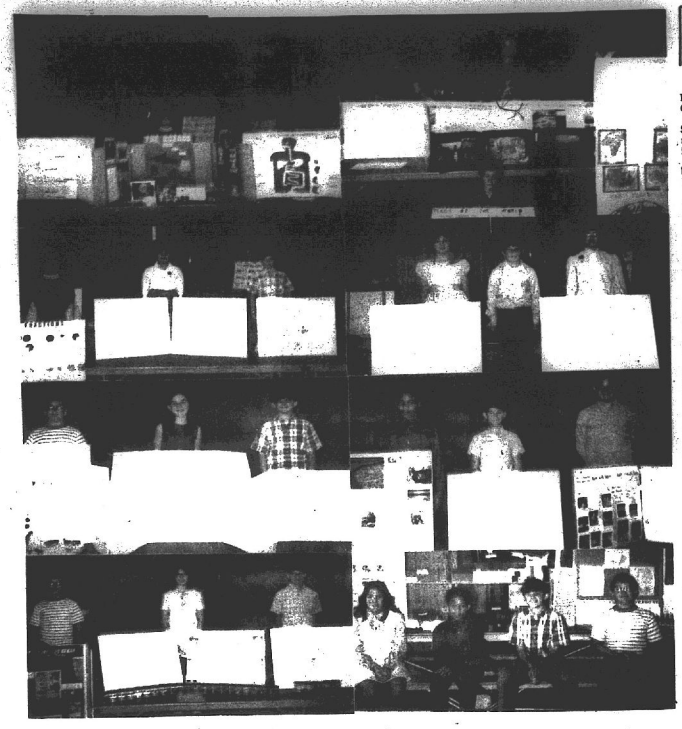

Winners in Grand Chenier Elem. Science Fair given

Winners in the Grand Chenier elementary Science and Social Studies Fair are pictured above:

TOP LEFT -- Biological winners, grades 4, 5 & 6 -- Kenny Roy Smith, 1st; Eugene Jones, 2nd; D. Theriot, 3rd.

TOP RIGHT -- Social Studies Winners, grades 4, 5 & 6 -- Cyntida Nunez, 1st; Denise McCall, 2nd; Betty Jones, 3rd; and Shane Broussard, 4th.

2ND ROW LEFT, Math winners. Grades 4, 5 & 6 -- Eugene Jones, 1st; Nina Theriot, 2nd; Robert Dowd, 3rd.

2ND ROW RIGHT, Physical Science winners, Grades 4, 5 & 6 -- Debra Doland, 1st; Kim Fawvor, 2nd; and Nadine Theriot, 3rd.

3RD ROW LEFT, Math winners. 7th grade -- Gerald Mouton, 1st; Susan Howerton, 2nd; and Blayne Mayard, 3rd.

3RD ROW RIGHT, Physical Science winners. grade 7 -- Dexter Harrison, 1st; Michael Dupuie, 2nd; and Randy Nunez, 3rd.

4TH ROW, LEFT, Biological winners. 7th grade -- Lena Dupuie, 1st; Gerald Mouton, 2nd; and Bryan Arrant, 3rd.

4TH ROW RIGHT, grade 7 -- Gerald Mouton, 1st; Dexter Harrison, 2nd; Blayne Mayard, 3rd; Cynthia Broussard, 4th.

SS visitor

The monthly visit of a representative of the Social Security office in Lake Charles will be made at the voting building in Cameron at 10 a.m. Tuesday, March 16.

Visits will not be made unless one or more appointments are scheduled in advance of the given date. To make an appointment, write the office at Box 1547, Lake Charles, or call 478-0220.

Trees are one the major preventers of water pollution reports the Louisiana Forestry Association.

Four students are honored

Four Hackberry High School students have been selected as Outstanding Teenagers of America for 1971, according to John A. Debarge, principal.

Selection for the Outstanding Teenagers awards program automatically qualifies these students for further state and national scholarships and honors.

Nominees are: John Henry LaBove, Susal Alma Poole, Glenda Marie Schexnider and Yolanda Jo Seay.

Nominated by their principals, the Outstanding Teenagers of America are chosen from individual schools across the country for excellence in community service and academic achievement. The local students will now vie for the Outstanding Teenager of the Year Trophy to be presented by the state's governor.

Hackberry 4-H club

The Hackberry 4-H clubs held their 4-H Parents Night Feb. 17.

The meeting was called together by the senior club president, Linda Constance. The pledge of allegiance was led by Denise Barbier and the 4-H pledge by Paula Hebert.

There were two demonstrations given: "Pollution, the Crisis of the '70's" given by Robbie Seay and George Shove and "Shrimp Farming in the Gulf Inlands" given by Paula Bufford and Yolanda Seay.

Miss Patsy Granger presented Paula Hebert and David Hinton with the Sr. grand prize awards and Patrick Lowery and Shane Hinton with the Jr. grand prize awards.

Family and friends viewed projects.

Items entered in Foods and Nutrition were served with punch as refreshments.

Reporter, Paula Hebert

HACKBERRY

By BOBBIE KERSHAW

James "Bubba" Devall is home on leave from Ft. Carson, Colo.

Mr. and Mrs. Kenneth Stelly and daughter of Jennings were here here visiting her mother, Alice East.

Wilson "Red" East has been a patient in Sulphur hospital.

Wilmer Robertson also is still in the Sulphur Hospital and send get well wishes to him.

Mr. and Mrs. Fred Tully of Seminole, Tex. spent a week with Mr. and Mrs. Desire Benoit. The Tullys will move to Johnson Bayou March 18.

Virginia Jinks and Shirley Alleman attended the Catholic Daughters reception in Maplewood Sunday. Mrs. Alleman was a candidate for Catholic Daughters.

Congratulations to Mona Nunez on her Champion Southdown lamb in the state livestock show in Baton Rouge last weekend.

The Hackberry 4-H'ers winning ribbons at the Lake Charles livestock show were: John Lowery, purple; Yolanda Seay, purple and blue; Kathy Penny, purple (2); Tonia Penny, purple; Robbie Seay, blue; Bussy Shoves, purple; Mona Nunez, purple; Cindy Nunez, purple; George Shoves, purple; Tammy Seay, purple; Phillip Lowery, purple; Steven Lowery, purple; Davy Hinton, purple.

Winning sheep showmanship were: Tonia Penny, 3rd place in girls over 14 yrs.; Kathy Penny, 4th place in girls under 14 yrs.

With heifers Robbie Seay received a purple ribbon; Yolanda Seay, purple ribbon with her bull; and David Hinton, purple ribbon with his steer.

Robbie Seay won 3rd in Beef Showmanship. Christine Powers, a purple ribbon with her dairy animal; and Paula Bufford got a blue ribbon with her hog.

Mr. and Mrs. J. D. Benoit of Franklin, Mr. and Mrs. Hulen Benoit of Napoleonville, Nolan Benoit of Cameron, Mr. and Mrs. Smokey Franks of Vidor, Tex., Mr. and Mrs. Fred Tully of Seminole, Tex., Mr. and Mrs. Val Yunky of Baton Rouge, Mr. and Mrs. Lawrence White of Orange, Tex., Mr. and Mrs. John McKay and boys of Grand Prarie, Tex., Mr. and Mrs. Paul Michon, Jr. of Carlyss, Mrs. Renus East and children, Mr. and Mrs. Paul Michon, Mrs. Jimmy Duhon and daughter all enjoyed a family dinner at the home of Mr. and Mrs. Desire Benoit.

An elementary wrestling tournament will be held in Grand Chenier Saturday. Our elementary boys will compete.

EASTER SEAL DRIVE

Planning for the Easter Seal Drive for Crippled Children is underway in Hackberry. Members of the Lions Club will conduct a street drive Saturday, March 27. President Erde Parker will serve as general chairman for this event.

A house-to-house canvas will be conducted by mothers in the community.

When making eggnogs, milk shakes or lightly cooked dishes, use only high - quality, clean eggs with sound shells, says the Consumer and Marketing Service.

J. Bayou 4-H Club

By MICHAEL PRESCOTT

The March meeting of the Johnson Bayou junior and senior 4-H clubs was held Tuesday with 25 members present. Leslie Prescott presided.

Programs voted on included helping with the cripple children drive and apples for Teacher Appreciation Week.

Lynn Trahan led the pledge to the flag and Timmy Trahan the 4-H pledge.

Michael Prescott reminded members of the deadline for records and clothing and Achievement Day.

Guterle Perry, marine biologist at Rockerfellow Refuge, presented a program with slides on the work done at the Refuge.

Mrs. Stewart wins awards

Mrs. Bernice Stewart of Lake Arthur and a native of Cameron Parish was the recipient of 11 awards in the literatory contests sponsored by the Seventh District Louisiana Federation of Women's Clubs.

Mrs. Stewart, a member of the Lake Arthur Library Club, was presented the awards at the district meet held in Jennings last Saturday.

Of the seven categories that she entered she received six first places, four seconds, and one third. Submissions for the contests included poetry, essays, and short stories.

NEW!
Trewax
Vinyl
Floor Finish
Self polishing

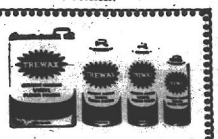

NEW SHIPMENT OF TILLERS, FREEZERS, REFRIGERATORS, AIR CONDITIONERS

Western Auto Associate Store
Phone PR 5-5369 Cameron

WE HAVE MANY SAMPLES FROM WHICH TO CHOOSE
Wedding announcements, napkins, matches, etc. Also Gold and Silver announcements. Engraved or printed.
Wedding ANNOUNCEMENTS AND INVITATIONS...
FURNITURE- MACHINES- PRINTING
Cameron Office Supply
Phone 775-5542--Mr. and Mrs. E. J. Dronet

Need Carpet or Draperies?

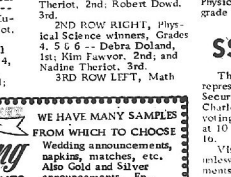

Call 433-1324 Lake Charles Collect

501 Nylon Carpet
Installed with pad $6.95 per yard
Draperies
Re-upholstery
Steam Clean Carpet in Your Home
Financing Available -- Free Estimate
Custom Carpet Service
In Business at the same location 20 years!
1530 6th Ave. Lake Charles 433-1324

Could You Replace Your Home If Fire Struck Now?



If fire struck now, the replacement costs could be staggering. Your insurance coverage should be reviewed and updated — soon. See us for full protection.
Cameron Insurance Agency
J. B. Jones, Jr. --Leslie Richard
Telephone PR5-5714, PR5-5715 or PR5-5416



How to get more out of your paycheck.

Simple.
Take 5% out of every paycheck, just a nickel out of every dollar you earn, and put it into a savings account with us. With the dividends we pay, your investment will double in less than 12 years at 6% interest.

OPEN YOUR SAVINGS ACCOUNT TODAY AT ONE OF OUR FOUR CONVENIENT LOCATIONS!

CALCASIEU SAVINGS AND LOAN ASSOCIATION

MAIN OFFICE ..... 1155 Ryan St.
South Lake Charles Branch ..... 4056 Ryan St.
Sulphur Branch ..... 120 S. Huntington
Cameron Branch ..... Roux Bldg., Marshall St.

LEGAL NOTICE

This is to advise the Cameron Parish Gravity Drainage District No. 3, Cameron, La., in its special session convened on January 21, 1971, accepted as complete and satisfactory, work performed under the Contract No. CC-1, Cameron -Creole Watershed, Gravity Drainage District No. 3, Cameron Parish, Louisiana, pursuant to the certain contract between the Gravity Drainage District No. 3 and Miller Hooks, Inc.

NOTICE IS HEREBY GIVEN that any person or persons having claims arising out of the furnishing of labor, supplies, materials, etc. in the construction of the said works, should file said claim with the Clerk of Court of Cameron Parish, Louisiana on or before forty-five (45) days after first publication hereof, all in the manner prescribed by Law. After the elapse of said time, the Gravity Drainage District No. 3 will pay all sums in the absence of any claims or liens.

CAMERON PARISH GRAVITY DRAINAGE
DISTRICT NO. 3, CAMERON, LA.
BY, /s/ J. A. DAVIS, PRESIDENT
CONTRACTING OFFICER

Run: Cameron Parish Pilot
Feb. 5, 12, 19, 26, March 5, 12, 19

NOTICE AGAINST CLAIMS

This is to advise that the Cameron Parish School Board, in its regular session convened on Feb. 8, 1971, accepted as complete and satisfactory the work performed under contract for construction of running track at Grand Lake High School pursuant to contract between the Cameron Parish School Board and Charles Miller Constructing Company.

NOTICE IS HEREBY GIVEN that any persons having claims arising out of the furnishing of labor and materials and supplies, etc. in the construction of said works should file claim with the Clerk of Court of Cameron Parish, Louisiana, on or before forty-five (45) days after the first publication hereof, all in the manner and form as prescribed by law.

After the elapse of said time, the Cameron Parish School Board will pay all sums due in the absence of any such claims or liens.

CAMERON PARISH SCHOOL BOARD
BY /s/ W. J. Montie, Superintendent

Cameron Parish Pilot: Feb. 12, 19, 26, March 5, 12, 19, 26, April 2, 1971

NOTICE OF SALE
$498,500
WATERWORKS BONDS, SERIES OF 1969
WATERWORKS DISTRICT NO. 2
OF THE
PARISH OF CAMERON, LOUISIANA

Sealed bids for $498,500 Waterworks Bonds, Series of 1969, of Waterworks District No. 2 of the Parish of Cameron, Louisiana, will be received by the Board of Commissioners of said District at its office at Cameron Parish Police Jury Annex, Cameron, Louisiana, until 11:00 A. M., Central Standard Time, on Tuesday, the 30th day of March, 1971.

The bonds will be dated June 1, 1971, will be of the denomination of $1,000 each, except for the one numbered bond which will be of the denomination of $500, and will mature serially, without option of prior redemption, on February 1 in each of the years and in the amounts as follows:

YEAR	AMOUNT	YEAR	AMOUNT
1973	$23,500	1983	$25,000
1974	25,000	1984	25,000
1975	25,000	1985	25,000
1976	25,000	1986	25,000
1977	25,000	1987	25,000
1978	25,000	1988	25,000
1979	25,000	1989	25,000
1980	25,000	1990	25,000
1981	25,000	1991	25,000
1982	25,000	1992	25,000

Interest on the bonds will be payable August 1, 1972 and semi-annually thereafter on February 1 and August 1.

The bonds will be general obligations of the District payable from ad valorem taxes to be levied without limitation as to rate or amount on all taxable property in said District.

Each bid for said bonds shall be unconditional, and shall state the rate or rates of interest not exceeding six per centum (6%) per annum, said bonds are to bear. Each interest rate stated in any bid must be in a multiple of 1/20 of 1 percent, and a zero rate of interest may not be named. No more than three rates of interest shall be named and the difference between the highest and lowest interest rate specified in any bid shall not exceed two per cent. All bonds maturing in any one year shall bear the same rate of interest. No bond shall bear more than one rate of interest, no interest payment shall be evidenced by more than one coupon and supplemental coupons will not be permitted.

No bid specifying a price of less than par, plus accrued interest to the date of delivery of the bonds, will be considered. Every bid shall be for all or none of the bonds.

The bonds will be awarded to the bidder offering to purchase the bonds, in accordance with the terms of this notice of sale, at the lowest net interest cost, such cost to be determined by deducting the amount of any premium bid from the aggregate amount of interest on all the bonds from their date to their respective maturities.

The printed bonds, the usual closing papers and the unqualified approving opinion of Messrs. Wood King Dawson Love & Sabatine of New York City on the legality of this issue will be furnished to the purchaser of the bonds without cost.

Each bid must be accompanied by a certified or bank cashier's check for 2% of the principal amount of the bonds, drawn upon an incorporated bank or trust company, and payable to Waterworks District No. 2 of the Parish of Cameron, Louisiana. Checks of unsuccessful bidders will be returned immediately. The check of the successful bidder will be deposited by the Board of Commissioners of the District and credited to the purchase price of the bonds. No interest will be allowed on such good faith check. The proceeds of the check will be forfeited to the District in case the successful bidder fails to comply with the terms of his bid.

The right is reserved to reject any and all bids.

A circular containing full information may be had upon request to the undersigned.

/s/ Ernest Kyle, Secretary, Waterworks District No. 2 of the Parish of Cameron, Louisiana

Run: Feb. 26, March 5, 12, 19, 26

PROCEEDINGS
CAMERON PARISH POLICE JURY
FEBRUARY 2, 1971

The Cameron Parish Police Jury met in regular session on this 2nd day of February, 1971 at 10:00 a.m. in the Police Jury Building in Cameron, Louisiana. The following members were present: Mr. W. F. Henry, Jr., President, Mr. C. A. Riggs, Mr. Horace Mhire, Mr. Archie Berwick, Mr. Charles Precht and Mr. Lyle Crain. There were no members absent.

It was moved by Mr. Mhire, seconded by Mr. Crain and carried, that the reading of the minutes of the previous meeting be dispensed with.

The following resolution was offered by Mr. Berwick, seconded by Mr. Riggs and declared adopted.

RESOLUTION

STATE OF LOUISIANA
PARISH OF CAMERON

BE IT RESOLVED by the Police Jury in regular session convened on this 2nd day of February, 1971, that:

SECTION I: The application of Emma T. Boussard, d/b/a Holly Beach Cafe, for a permit to sell alcoholic or intoxicating liquors containing more than 6% of alcohol by volume in accordance with Act 190 of the Legislature of Louisiana, for the year 1946, be and the same is hereby approved.

ADOPTED AND APPROVED this 2nd day of February, 1971.

APPROVED: /s/ W. F. HENRY, JR., PRESIDENT
CAMERON PARISH POLICE JURY

ATTEST: /s/ JERRY G. JONES, SECRETARY

The following resolution was offered by Mr. Berwick, seconded by Mr. Riggs and declared adopted.

RESOLUTION

STATE OF LOUISIANA
PARISH OF CAMERON

BE IT RESOLVED by the Police Jury in regular session convened on this 2nd day of February, 1971, that:

SECTION I: The application of Emma T. Boussard, d/b/a Holly Beach Cafe, for a permit to sell alcoholic or intoxicating liquors containing more than 6% of alcohol by volume in accordance with Act 190 of the Legislature of Louisiana, for the year 1946, be and the same is hereby approved.

ADOPTED AND APPROVED this 2nd day of February, 1971.

APPROVED: /s/ W. F. HENRY, JR., PRESIDENT
CAMERON PARISH POLICE JURY

ATTEST: /s/ JERRY G. JONES, SECRETARY

It was moved by Mr. Mhire, seconded by Mr. Precht and carried, that the application of Kerr-McGee Corporation for a blanket permit for Block 543, West Cameron Area, South Addition and for a revision in their blanket permit No. 593 to include the south half of Block 129, East Cameron Area, in accordance with their application of January 26, 1971 and January 30, 1971, be and the same are hereby approved.

It was moved by Mr. Mhire, seconded by Mr. Precht and carried, that the application of Kerr-McGee Corporation for permits in Block 466, West Cameron Area, South Addition, Cameron Parish, Louisiana; Block 289, East Cameron Area, South Addition and Block 292, East Cameron Area, South Addition, in accordance with their application of January 25, 1971 and January 27, 1971, be and the same are hereby approved.

It was moved by Mr. Crain, seconded by Mr. Mhire and carried, that the application of Ocean Drilling & Exploration Company for blanket permits in East Cameron Block 144, West Cameron, South Addition; Block 474 and West Cameron, South Addition, Block 475, in accordance with their applications of January 28, 1971 and January 29, 1971, be and the same are hereby approved.

It was moved by Mr. Crain, seconded by Mr. Berwick and carried, that the application of Union Oil Company of California, to erect and maintain a structure in Sabine Lake, be and the same is hereby approved.

It was moved by Mr. Crain, seconded by Mr. Precht and carried, that W. F. Henry, Jr., be and he is hereby authorized, empowered and directed to execute the necessary instruments to transfer to the East Cameron Port, Harbor & Terminal District, all the right, title and interest of the Cameron Parish Police Jury in that certain right-of-way executed by Mrs. Edith Garber et. al. to the Police Jury of Cameron Parish by that certain instrument dated June 10, 1969 and recorded under File No. 118936, Records of Cameron Parish, Louisiana, for the consideration of $16,000.00 cash.

It was moved by Mr. Precht, seconded by Mr. Mhire and carried, that that certain action of this body calling for an election in Garbage District No. 1 of the Parish of Cameron for February 16, 1971, be and the same is hereby rescended.

It was moved by Mr. Precht, seconded by Mr. Mhire and carried, that the following resolution be adopted.

RESOLUTION

STATE OF LOUISIANA
PARISH OF CAMERON

A Resolution ordering and calling a special election to be held by the Garbage District No. One of the Parish of Cameron, State of Louisiana, to authorize the levy of a special tax therein and making application to the State Bond and Tax Board in connection therewith.

BE IT RESOLVED by the Cameron Parish Police Jury, Parish of Cameron, State of Louisiana, acting as the governing authority of the Garbage District No. One of the Parish of Cameron, State of Louisiana.

SECTION I: That subject to the approval of the State Bond and Tax Board, and under the authority conferred by Article VI, Section 20 of the Constitution of the State of Louisiana for the year 1921, and other constitutional and statutory authority supplemental thereto, a special election be and the same is hereby called and ordered to be held in the Garbage District No. One of the Parish of Cameron, State of Louisiana, on Tuesday, March 9, 1971, between the hours of six (6:00) o'clock a.m., and eight (8:00) o'clock p.m., in compliance with the provisions of section 1181 of Title 18 of the Louisiana Revised Statutes of 1950 (R. S. 18:1181), and that at said special election there shall be submitted to the electors of the Garbage District No. One qualified and entitled to vote at said election, under the Constitution and Laws of the State of Louisiana, the following proposition, to-wit:

SHALL GARBAGE DISTRICT NO. ONE OF THE PARISH OF CAMERON, STATE OF LOUISIANA LEVY A THREE (3) MILL TAX ON AD VALOREM PROPERTY SUBJECT TO STATE TAXATION IN SAID DISTRICT FOR A PERIOD OF TEN (10) YEARS, COMMENCING WITH THE YEAR 1971, FOR THE PURPOSE OF PROVIDING AND MAINTAINING GARBAGE COLLECTION AND DISPOSAL SERVICES IN SAID DISTRICT.

SECTION II: That there shall be published in the "Cameron Pilot", a weekly newspaper published in the Parish of Cameron, State of Louisiana, and being the official journal of this Garbage District No. One, for thirty (30) clear days in accordance with law, notice of said special election, which notice shall be substantially as follows:

NOTICE OF SPECIAL ELECTION

Pursuant to the provisions of a resolution adopted by the Cameron Parish Police Jury, State of Louisiana, acting as the governing authority of Garbage District No. One of the Parish of Cameron, State of Louisiana, on February 2, 1971, notice is hereby given that a special election will be held in the Garbage District No. One of the Parish of Cameron, State of Louisiana, on Tuesday, March 9, 1971, and that at said election there will be submitted to the electors of said Garbage District No. One, qualified and entitled to vote at said election under the Constitution and Laws of this State, the following proposition, to-wit:

SHALL GARBAGE DISTRICT NO. ONE OF THE PARISH OF CAMERON, STATE OF LOUISIANA LEVY A THREE (3) MILL TAX ON ALL PROPERTY SUBJECT TO STATE TAXATION IN SAID DISTRICT FOR A PERIOD OF TEN (10) YEARS, COMMENCING WITH THE YEAR 1971, FOR THE PURPOSE OF PROVIDING AND MAINTAINING GARBAGE COLLECTION AND DISPOSAL SERVICES IN SAID DISTRICT.

That said election will be held at the Cameron Voting Machine Building, within the corporate limits of said Garbage District No. One, which polls will open at six (6:00) o'clock a. m., and close at eight (8:00) o'clock p. m., in compliance with the provisions of law, and the following named persons, all of whom are registered votem, have been designated as Commissioners and Clerks of election, respectively, at the said polling places, viz:

CAMERON VOTING MACHINE BUILDING, Cameron, Louisiana

Monroe LeBoeuf, Commissioner
Hazel Dronet, Commissioner
Bessie Pichnic, Commissioner
Roberta Rogers, Clerk

The said special election will be held in accordance with the provisions of Part II, Chapter 4, Title 39 of the Louisiana Revised Statutes of 1950, as amended by Act 277 of the Regular Session of the Louisiana Legislature for the year 1970, and shall be conducted, returned and canvassed and declared in compliance with Section 505 of Title 30 of the Louisiana Revised Statutes of 1950 (R. S. 39:505), with the exception that the Cameron Parish Police Jury, Parish of Cameron, State of Louisiana, acting as the governing authority of said Garbage District No. One. Assessed valuation will not be used and all qualified electors will be entitled to vote.

NOTICE IS HEREBY GIVEN that said Cameron Parish Police Jury, Parish of Cameron, State of Louisiana, will meet at its regular meeting place, on Thursday, March 11, 1971, at 10:00 o'clock a.m., and will then and there in open and public session proceed to examine and count the votes, examine and canvass the returns and declare the result of the said election.

THUS DONE AND SIGNED, at Cameron, Louisiana, on this, the 2nd day of February, 1971.

APPROVED: /s/ W. F. HENRY, JR., PRESIDENT
CAMERON PARISH POLICE JURY

ATTEST: /s/ JERRY G. JONES, SECRETARY

SECTION II: That this said Police Jury, acting as the governing authority of said Garbage District No. One, shall meet at its regular meeting place, on Thursday, March 11, 1971, at 10:00 o'clock a. m., and shall then and there in open and public session proceed to examine and count the votes, examine and canvass the returns and declare the result of said election.

SECTION III: That the polling place set forth in the foregoing Notice of Special Election and situated within the corporate limits of said Garbage District No. One be and the same is hereby designated as the polling place at which to hold said election, and the persons named in said Notice of Special Election, all being registered votem of said Garbage District No. One, be and they are hereby appointed Commissioners and Clerks of election, respectively, to serve at the polling places as indicated.

SECTION V: That the officers above designated, or such substitutes therefor as may be selected and designated in compliance with Section 505 of Title 39 of the Louisiana Revised Statutes of 1950 (R.S. 39:505), shall hold the said special election to conform with the provisions of Part II, Chapter 4, Title 39 of the Louisiana Revised Statutes of 1950, as amended by Act 277 of the Regular Session of the Louisiana Legislature for the year 1970, and make due returns of the said election for the said election for the meeting of this Cameron Parish Police Jury to be held at its regular meeting on Tuesday, March 11, 1971, at 10:00 o'clock a. m., Assessed valuation shall not be voted in this election. Voting machines shall be used and all qualified electors shall be entitled to vote in this election.

SECTION VI: That the Secretary be and he is hereby empowered, authorized and directed to arrange for and to furnish to the said election officers, in ample time for the holding of said election, the necessary equipment, forms and other paraphernalia essential to the proper holding of said election.

SECTION VII: That certified copies of this resolution shall be forwarded to the Secretary of State, the State custodian of Voting Machines, the Clerk of Court and Ex-Officio Parish Custodian of Voting Machines in and for the Parish of Cameron, Louisiana, and the Registrar of Votem in and for said Parish as notification of the special election herein called, in order that same may prepare said election and perform their respective functions as required by law.

SECTION VIII: That application be and the same is hereby formally made to the State Bond and Tax Board, Baton Rouge, Louisiana, for consent and authority to hold a special election in Garbage District No. One, Parish of Cameron, State of Louisiana, as herein provided, and in the event said election carries, for further consent and authority to levy the tax provided for by said proposition.

SECTION IX: That a certified copy of this resolution shall be forwarded to said State Bond and Tax Board by the Secretary of the Cameron Parish Police Jury or by the Attorney for said Garbage District No. One, with a letter requesting the prompt consideration and approval of this application.

This resolution having been submitted to a vote, the vote thereon was as follows:

YEAS: Horace Mhire, C. A. Riggs, Archie Berwick, Lyle Crain, Charles Precht

NAYS: None

NOT VOTING: W. F. Henry, Jr., President

ABSENT: NONE

And the resolution was declared adopted on this 2nd day of February, 1971.

APPROVED: /s/ W. F. HENRY, JR., PRESIDENT
CAMERON PARISH POLICE JURY

ATTEST: /s/ JERRY G. JONES, SECRETARY

The following resolution was offered by Mr. Precht, seconded by Mr. Berwick and declared adopted.

RESOLUTION

STATE OF LOUISIANA
PARISH OF CAMERON

BE IT RESOLVED by the Cameron Parish Police Jury in regular session convened on this 2nd day of February, 1971, that:

WHEREAS, by instrument dated January 11, 1919, of record in COB "X", page 563, Records of the Parish of Cameron, Louisiana, John M. Smith, et al, donated and conveyed unto the Parish of Cameron for use as a public road, a servitude right of way over certain property particularly described in said instrument; and

WHEREAS, some question has been raised as to whether the Parish of Cameron acquired the fee title to the lands described in said instruments or whether only a servitude was created thereby, necessary only for the construction and maintenance of the said roads; that in truth and in fact, it is recognized that no money consideration was paid to the grantors therein and it was the intention of the Parish of Cameron to acquire only servitudes and not the fee title to said lands, particularly, but not limited to, any oil, gas or mineral rights therein.

NOW THEREFORE, be it resolved that in order to settle any and all disputes and claims with these matters and in view of the fact that the purpose of each of the aforesaid donations was to grant unto the Parish of Cameron servitudes only over and upon the lands described in the instrument above referred to that W. F. Henry, Jr., President of the Cameron Parish Police Jury of Cameron Parish, be and he is hereby directed and authorized to execute on behalf of the Cameron Parish Police Jury a proper acknowledgment to the effect that the Parish of Cameron never intended to acquire, and makes no claim whatever to any of, the fee title (including any mineral rights) to the properties affected by said instrument, and to quit claim all right, title and interest of Parish of Cameron, if acknowledgment, declaration, disclaimer and quit claim, however, to be made with full reservation by the Parish of Cameron of all rights insofar as the servitudes for said public roads are concerned, allowing only as same do not interfere with use of said lands for highway or road purposes.

ADOPTED AND APPROVED this 2nd day of February, 1971.

APPROVED: /s/ W. F. HENRY, JR., PRESIDENT
CAMERON PARISH POLICE JURY

ATTEST: /s/ JERRY G. JONES, SECRETARY

The following resolution was offered by Mr. Riggs, seconded by Mr. Mhire and declared adopted.

RESOLUTION

STATE OF LOUISIANA
PARISH OF CAMERON

A Resolution approving cooperation agreement with the Housing authority of the Parish of Cameron, Louisiana

BE IT RESOLVED by the Police Jury of the Parish of Cameron convened on this 2nd day of February, 1971, that:

SECTION I: The Cooperation Agreement between the Parish of Cameron, Louisiana, and the Housing Authority of the Parish of Cameron, Louisiana, is hereby approved.

SECTION II: The President of the Police Jury is hereby authorized and directed to execute the Cooperation Agreement in the name of, and the Secretary of the Police Jury is hereby directed to seal and attest the Cooperation Agreement with the seal of the Parish of Cameron, Louisiana.

SECTION III: This resolution shall become effective immediately.

SECTION IV: The Cooperation Agreement referred to in Section I is in the form as "Exhibit A" attached hereto and made a part hereof.

ADOPTED AND APPROVED this 2nd day of February, 1971.

APPROVED: /s/ W. F. HENRY, JR., PRESIDENT
CAMERON PARISH POLICE JURY

ATTEST: /s/ JERRY G. JONES, SECRETARY

The following resolution was offered by Mr. Riggs, seconded by Mr. Mhire and declared adopted.

RESOLUTION

STATE OF LOUISIANA
PARISH OF CAMERON

A Resolution approving application for preliminary loan for low-rent public housing.

WHEREAS, it is the policy of this locality to eliminate substandard and other inadequate housing, to prevent the spread of slums and blight, and to realize as soon as feasible the goal of a decent home in a suitable living environment for all of its citizens; and

WHEREAS, under the provisions of the United States Housing Act of 1937, as amended, the Department of Housing and Urban Development is authorized to provide financial assistance to local public housing agencies for undertaking and carrying out preliminary planning of low-rent housing projects that will assist in meeting this goal; and

WHEREAS, the Act provides that there shall be local determination of need for low-rent housing to meet needs not being adequately met by private enterprise and that the Department of Housing and Urban Development shall not make any contract with a public housing agency for preliminary loans for surveys and planning in respect to any low-rent housing projects unless the governing body of the locality involved has by resolution approved the application of the public housing agency for such preliminary loan; and

WHEREAS, the Housing Authority of the Parish of Cameron, Louisiana (herein called the "Local Authority") is a public housing agency and is applying to the Department of Housing and Urban Development for a preliminary loan to cover the costs of surveys and planning in connection with the development of low-rent housing.

NOW THEREFORE, be it resolved by the Police Jury of the Parish of Cameron, Louisiana, as follows:

SECTION I: There exists in the Parish of Cameron, Louisiana a need for such low-rent housing at rents within the means of low-income families;

SECTION II: The application of the Local Authority to the Department of Housing and Urban Development for a preliminary loan in an amount not to exceed $_____ for surveys and planning in connection with low-rent housing projects of not to exceed approximately _____ dwelling units is hereby approved.

ADOPTED AND APPROVED this 2nd day of February, 1971.

APPROVED: /s/ W. F. HENRY, JR., PRESIDENT
CAMERON PARISH POLICE JURY

ATTEST: /s/ JERRY G. JONES, SECRETARY

It was moved by Mr. Crain, seconded by Mr. Precht and carried, that Benjamin A. Welch be and he is hereby appointed as a member of Gravity Drainage District No. 4 to fill the unexpired term of A. P. Welch, Jr.

It was moved by Mr. Riggs, seconded by Mr. Precht and carried, that this body does accept that certain dedication of road right-of-way from Theodore Boussard and Lionel A. Theriot as set-forth in plat filed under File No. 124893, Records of Cameron Parish, Louisiana.

It was moved by Mr. Berwick, seconded by Mr. Mhire and carried, that this body does hereby accept that donation of 180' bridge over Deep Bayou in Ward 5 from Crain Bros., Inc. as setforth in their letter of February 2, 1971. Mr. Lyle Crain refrained from voting.

It was moved by Mr. Berwick, seconded by Mr. Mhire and carried, that this body does accept that certain donation of road right-of-way from James Billiot as setforth on plat of survey filed under File No. 125025.

It was moved by Mr. Mhire, seconded by Mr. Precht and carried, that approval is granted for a change order dated February 1, 1971 on State Project 713-32-96.

It was moved by Mr. Crain, seconded by Mr. Precht and carried, that this body has no objection to the placing of spoil on the west side of the Mermentau Channel south of Lower Mud Lake in lieu of the east side.

The following resolution was offered by Mr. Mhire, seconded by Mr. Precht and declared adopted.

RESOLUTION

STATE OF LOUISIANA
PARISH OF CAMERON

WHEREAS, the Honorable L. D. McCorquodale, District Engineer, Seventh District, will retire in the immediate future, and,

WHEREAS, this body and the people of Cameron Parish want to show their sincere appreciation to him for a job well done, and,

WHEREAS, he has served this area for many years with untiring efforts in planning and construction of our local road system without which Cameron Parish would still be isolated, and,

WHEREAS, we feel that his service was performed far above those required of a state employee.

NOW THEREFORE, BE IT RESOLVED by the Cameron Parish Police Jury in regular session convened on this 2nd day of February, 1971, that:

SECTION I: The people of Cameron Parish acting through the Cameron Parish Police Jury, express their sincere appreciation for a job well done to L. D. McCorquodale, District Engineer, Seventh District.

ADOPTED AND APPROVED this 2nd day of February, 1971.

APPROVED: /s/ W. F. HENRY, JR., PRESIDENT
CAMERON PARISH POLICE JURY

ATTEST: /s/ JERRY G. JONES, SECRETARY

The following resolution was offered by Mr. Precht, seconded by Mr. Riggs and declared adopted.

RESOLUTION

STATE OF LOUISIANA
PARISH OF CAMERON

A Resolution asking the United States Department of the Interior for cooperation.

WHEREAS, the Legislature of Louisiana has by special act made available for Cameron Parish, Louisiana funds to construct a badly needed escape route, and the most feasible proposed route therefor crosses a portion of the Sabine National Wildlife Refuge.

NOW THEREFORE, BE IT RESOLVED by the Cameron Parish Police Jury in regular session convened on this 2nd day of February, 1971, that:

SECTION I: The United States Department of the Interior is hereby requested to approve as an emergency measure the right-of-way request directed to it by the Department of Highways of the State of Louisiana for the badly needed Cameron-Lake Charles escape route roadway.

ADOPTED AND APPROVED this 2nd day of February, 1971.

APPROVED: /s/ W. F. HENRY, JR., PRESIDENT
CAMERON PARISH POLICE JURY

ATTEST: /s/ JERRY G. JONES, SECRETARY

It was moved by Mr. Mhire, seconded by Mr. Precht and carried, that the application of Ocean Drilling & Exploration Company for a blanket permit to drill for and produce the following areas: OCS G 2000, West Cameron, Block 245, OCS G 2001, West Cameron, Block 256, OCS G 2002, West Cameron, West Addition, Block 347, Gulf of Mexico; be and the same are hereby approved in accordance with their application of January 21, 1971.

The following resolution was offered by Mr. Mhire, seconded by Mr. Precht and declared adopted.

RESOLUTION

STATE OF LOUISIANA
PARISH OF CAMERON

BE IT RESOLVED by the Cameron Parish Police Jury in regular session convened on this 2nd day of February, 1971, that:

SECTION I: Approval is hereby granted to Waterworks District No. 1, Parish of Cameron, for the calling of a special election to be held in the said District on Tuesday, March 9, 1971, between the hours of 6:00 a.m. and 8:00 p.m. to be submitted to the electors on the following proposition:

Shall Waterworks District No. 1 of the Parish of Cameron, State of Louisiana levy a three (3) Mill tax on all property subject to state taxation in said Waterworks District No. 1 for a period of ten (10) years, commencing with the year 1972, for the purpose of operating and maintaining said districts water system;

ADOPTED AND APPROVED this 2nd day of February, 1971.

APPROVED: /s/ W. F. HENRY, JR., PRESIDENT
CAMERON PARISH POLICE JURY

ATTEST: /s/ JERRY G. JONES, SECRETARY

It was moved by Mr. Berwick and carried, that authority is granted to the parish treasurer to divide with the Cameron Parish School Board the funds received under the Refuge Revenue Sharing Act from the Department of the Interior.

It was moved by Mr. Precht, seconded by Mr. Mhire and carried, that this body meet on March 11, 1971 to promulgate the election returns for Garbage District No. 1.

It was moved by Mr. Riggs, seconded by Mr. Berwick and carried, that the voting precinct for Ward 6, be and the same is hereby established at the Hackberry Recreation District Building.

There being no further business and upon motion of Mr. Riggs, seconded by Mr. Crain, the meeting was declared adjourned.

APPROVED: /s/ W. F. HENRY, JR., PRESIDENT
CAMERON PARISH POLICE JURY

ATTEST; /s/ JERRY G. JONES, SECRETARY

"EXHIBIT A"

COOPERATION AGREEMENT

This Agreement entered into this _____ day of _____, 19____, by and between the Housing Authority of the Parish of _____, Louisiana (herein called the "Local Authority") and the Parish of _____, Louisiana (herein called the "Parish"), WITNESSETH:

In consideration of the mutual covenants hereinafter set forth, the parties hereto do agree as follows:

1. Whenever used in this Agreement:

(a) The term "Project" shall mean any low-rent hou-

CONTINUED ON PAGE 5 -

ing hereafter developed as an e
with financial assistance of the
(herein called the "Governmen
States Housing Act of 1937, as
ment of Housing and Urban De
however, any low-rent housing
contract for loans and annual c
between the Local Authority a
ment prior to the date of this A

(b) The term "Taxing Bo
any political subdivision or tax
Project is situated and which v
sess or local or personal pr
taxes to a taxing body or publi
use and benefit with respect to
exempt from taxation.

(c) The term "Shelter Re
all charges to all tenants of a
nondwelling rents (excluding c
ject), less the cost to the Loc
and nondwelling utilities.

(d) The term "Slum" sh
dwellings predominate which,
overcrowding, faulty arrange
tilation, light or sanitation fa
of these factors, are detrimen
als.

2. The Local Authority sh
contract or contracts with the
annual contributions covering
prising approximately _____
and (b) to develop and admin
each of which shall be locate
of the Parish. The obligation
ply to each Project.

3. (a) Under the constitut
Louisiana all Projects are exe
property taxes and special as
any Taxing Body. With respe
either (i) such Project is own
mental agency and is used f
or (ii) a lease contract between
Government for loans or annu
connection with such Project
(iii) any bonds issued in con
monies due to the Governme
ject remain unpaid, whiche
Parish agrees that it will not
sonal property taxes or special
ject or upon the Local Authc
ing such period, the Local A
payments (herein called "Pa
lieu of such taxes and special
for the cost of police and f
to time without other cost o
such Project.

(b) Each such annual P
be made after the end of th
such Project, and shall be i
(i) ten percent (10%) of the
by the Local Authority in re
such fiscal year, or (ii) the
by applicable State law in
is made, whichever amoun

(c) The Local Authorit
in Lieu of Taxes among the
which the real property tax
to each Taxing Body for suc
exempt from taxation be ad
which payments have been pai
year if the Project were no
ed, however, That no pay
to any Taxing Body in exc
property taxes which would
Body for such year if the P
ation.

(d) Upon failure of th
Payments in Lieu of Taxes,
assets of the Local Authori
terest or penalties accrue

4. The Parish agrees that
tation (as defined in the U
as amended) of each Projec
completion thereof, or suc
proved by the Government
mination (as approved by
condemnation, effective
improvement, of unsafe o
ed in locality or locality
ject is located, substantia
ber of newly constructed
Project; Provided, That, w
ing in any manner to be
tion of such unit shall co
equal to the number of fa
and Provided, further, Th
ply in the case of (i) any
a Slum cleared subsequen
dwelling units eliminated
such Project shall not be
Project or on any other
(ii) any Project located i

5. During the period
acquisition of any part of
and extending so long as
by a public body or gove
low-rent housing purpose
the Local Authority and
must contribute, or bo
ject or any monies due t
with such Project remain
longest, the Parish withh
Authority or the tenants
Payments in Lieu of Tax

(a) Furnish or cause
Authority and the tenant
and facilities of the sam
tent as are furnished fre
charge to other dwelling

(b) Vacate such str
area of such Project as
ment thereof, and conv
Authority such interest
vacated areas, and, ins
without cost or expense

Parish cause to be remo
sofar as it may be neces
lines and equipment.

(c) Insofar as the P
such deviations from th
reasonable and necessar
cy in the development
and at the same time s
make such changes in s
territory of such Project
the development and p
surrounding territory;

(d) Accept grants
velopment of such Proj

(e) Cooperate wit
lawful action or ways a
may find necessary in c
and administration of s

6. In respect to any
within a reasonable tim
therefor from the Local

(a) It will accept
roads, alleys, and adj
such Project, together
mains in such dedicate
at its own expense, ha
ment, paving, grading
specifications acceptal

(b) It will accept
and will grade, impro
all streets bounding su
adequate access there
Local Authority shall
would be assessed aga
such site were private

(c) It will provid
mains, and storm and

Project and serving th
sideration whereof the
Parish such amount as
site for such work if s

7. If by reason of t

ing hereafter developed as an entity by the Local Authority with financial assistance of the United States of America (herein called the "Government"), pursuant to the United States Housing Act of 1937, as amended, and the Department of Housing and Urban Development Act; excluding, however, any low-rent housing project covered by any contract for loans and annual contributions entered into between the Local Authority and agencies of the Government prior to the date of this Agreement.

(b) The term "Taxing Body" shall mean the State or any political subdivision or taxing unit thereof in which a Project is situated and which would have authority to assess or levy real or personal property taxes or to certify such taxes to a taxing body or public officer to be levied for its use and benefit with respect to a Project if it were not exempt from taxation.

(c) The term "Shelter Rent" shall mean the total of all charges to all tenants of a Project for dwelling rents and nondwelling rents (excluding all other income of such Project), less the cost to the Local Authority of all dwelling and nondwelling utilities.

(d) The term "Slum" shall mean any area where dwellings predominate which, by reason of dilapidation, overcrowding, faulty arrangement or design, lack of ventilation, light or sanitary facilities, or any combination of these factors, are detrimental to safety, health or morals.

2. The Local Authority shall endeavor (a) to secure a contract or contracts with the Government for loans and annual contributions covering one or more Projects comprising approximately _____ units of low-rent housing and (b) to develop and administer such Project or Projects, each of which shall be located within the corporate limits of the Parish. The obligations of the parties hereto shall apply to each such Project.

3. (a) Under the constitution and statutes of the State of Louisiana all Projects are exempt from all real and personal property taxes and payments in lieu thereof levied or imposed by any Taxing Body. With respect to any Project, so long as either (i) such Project is owned by a public body or governmental agency and is used for low-rent housing purposes, or (ii) any contract between the Local Authority and the Government for loans or annual contributions, or both, in connection with such Project remains in force and effect, or (iii) any bonds issued in connection with such Project or any monies due to the Government in connection with such Project remain unpaid, whichever period is the longest, the Parish agrees that it will not levy or impose any real or personal property taxes or special assessments upon such Project or upon the Local Authority with respect thereto. During such period, the Local Authority shall make annual payments (herein called "Payments in Lieu of Taxes") in lieu of such taxes and special assessments and in payment for the Public services and facilities furnished from time to time without other cost or charge for or with respect to such Project.

(b) Each such annual Payment in Lieu of Taxes shall be made after the end of the fiscal year established for such Project, and shall be in an amount equal to either (i) ten percent (10%) of the aggregate Shelter Rent Charged by the Local Authority in respect to such Project during such fiscal year, or (ii) the amount permitted to be paid by applicable State law in effect on the date such payment is made, whichever amount is the lower.

(c) The Local Authority shall distribute the Payments in Lieu of Taxes among the Taxing Bodies in the proportion which the real property taxes which would have been paid to each Taxing Body for such year if the Project were not exempt from taxation bears to the total real property taxes which would have been paid to all Taxing Bodies for such year if the Project were not exempt from taxation; Provided, however, That no payment for any year shall be made to any Taxing Body in excess of the amount of the real property taxes which would have been paid to such Taxing Body for such year if the Project were not exempt from taxation.

(d) Upon failure of the Local Authority to make any Payment in Lieu of Taxes, no lien against any Project or assets of the Local Authority shall attach, nor shall any interest or penalties accrue or attach on account thereof.

4. The Parish agrees that, subsequent to the date of initiation (as defined in the United States Housing Act of 1937, as amended) of each Project and within five years after the completion thereof, or such further period as may be approved by the Government, there has been or will be elimination (as approved by the Government) by demolition, condemnation, effective closing, or compulsory repair or condemnation, of unsafe or insanitary dwelling units situated in the locality or metropolitan area in which such Project is located, substantially equal in number to the number of newly constructed dwelling units provided by such Project; Provided, That, where more than one family is living in an unsafe or insanitary dwelling unit, the elimination of such unit shall count as the elimination of units equal to the number of families accommodated therein; and Provided, further, That, this paragraph 4 shall not apply in the case of (i) any Project developed on the site of a Slum cleared subsequent to July 15, 1949, and that the dwelling units eliminated by the clearance of the site of such Project shall not be counted as elimination for any other Project or any other low-rent housing project, or (ii) any Project located in a rural nonfarm area.

5. During the period commencing with the date of the acquisition of any part of the site or sites of any Project and continuing so long as either (i) such Project is owned by a public body or governmental agency and is used for low-rent housing purposes, or (ii) any contract between the Local Authority and the Government for loans or annual contributions, or both, in connection with such Project or any monies due to the Government in connection with such Project remain unpaid, whichever period is the longer, the Parish will furnish without cost or charge to the Local Authority or the tenants of such Project (other than the Payments in Lieu of Taxes) shall:

(a) Furnish or cause to be furnished to the Local Authority and the tenants of such Project public services and facilities of the same character and to the same extent as are furnished from time to time without cost or charge to other dwellings and inhabitants in the Parish;

(b) Vacate and close streets, roads, and alleys within the area of such Project as may be necessary in the development thereof, and convey without charge to the Local Authority such interest as the Parish may have in such vacated areas, and, insofar as it is lawfully able to do so without cost or expense to the Local Authority or to the Parish cause to be removed from such vacated areas, insofar as it may be necessary, all public or private utility lines and equipment;

(c) Insofar as the Parish may lawfully do so, (i) grant such deviations from the building code of the Parish as are reasonable and necessary to promote economy and efficiency in the development and administration of such Project, and at the same time safeguard health and safety, and (ii) make such changes in any zoning of the site and surrounding territory of such Project as are reasonable and necessary for the development and protection of such Project and the surrounding territory;

(d) Accept grants of easements necessary for the development of such Project; and

(e) Cooperate with the Local Authority by such other lawful action or ways as the Parish and the Local Authority may find necessary in connection with the development and administration of such Project.

6. In respect to any Project the Parish further agrees that within a reasonable time after receipt of a written request therefor from the Local Authority:

(a) It will accept the dedication of all interior streets, roads, alleys, and other rights-of-way within the area of such Project, together with all storm and sanitary sewer mains in such dedicated areas, after the Local Authority, at its own expense, has completed the grading, improvement, paving, and installation thereof in accordance with specifications acceptable to the Parish;

(b) It will accept necessary dedications of land for, and will grade, improve, pave, and provide sidewalks for, all streets bounding such Project or necessary to provide adequate access thereto (in consideration whereof of the Local Authority shall pay to the Parish such amount as would be assessed against the Project site for such work if such site were privately owned); and

(c) It will provide, or cause to be provided, water mains, and storm and sanitary sewer mains, leading to Project and serving the bounding streets thereof (in consideration whereof the Local Authority shall pay to the Parish such amount as would be assessed against the Project site for such work if such site were privately owned.)

7. If by reason of the Parish failure or refusal to furnish or cause to be furnished any public services or facilities which it has agreed hereunder to furnish or to cause to be furnished to the Local Authority or to the tenants of any Project, the Local Authority incurs any expense to obtain such services or facilities then the Local Authority may deduct the amount of such expense from any Payments in Lieu of Taxes due or to become due to the Parish in respect to any Project or any other low-rent housing projects owned or operated by the Local Authority.

8. No Cooperation Agreement heretofore entered into between the Parish and the Local Authority shall be construed to apply to any Project covered by this Agreement.

9. So long as any contract between the Local Authority and the Government for loans (including preliminary loans) or annual contributions, or both, in connection with any Project remains in force and effect, or so long as any bonds issued in connection with any Project are held by the Government, or so long as the Government in connection with any Project remain unpaid, this Agreement shall not be abrogated, changed, or modified without the consent of the Government. The privileges and obligations of the Parish hereunder shall remain in full force and effect with respect to each Project so long as the beneficial title to such Project is held by the Local Authority or by the Government or by any other public body or governmental agency authorized by law to engage in the development or administration of low-rent housing projects. If at any time the beneficial title to, or possession of, any Project is held by the Government, other public body or governmental agency, the provisions hereof shall inure to the benefit of and may be enforced by the Government, such other public body or governmental agency.

IN WITNESS WHEREOF, the Parish and the Local Authority have respectively signed this Agreement and caused their seals to be affixed and attested as of the day and year first above written.

THE PARISH OF CAMERON, LOUISIANA
By: /s/ W. F. Henry, Jr.
Police Jury President
HOUSING AUTHORITY OF THE PARISH OF CAMERON, LOUISIANA
BY /s/
Chairman

(SEAL)
Attest: /s/
Police Jury Secretary

(SEAL)
Attest: /s/
Secretary

NOTICE TO CONTRACTORS

Sealed Proposals for the Construction of the following Project will be received by the Cameron Parish Police Jury, Cameron, Louisiana, until 10:00 AM on Tuesday April 6, 1971 at the Regular Police Jury Meeting in the Cameron Parish Court House Annex Police Jury Room.

STATE PROJECT NO 714-17-97 (Royalty Road Fund)
Cameron Parish Roads, in Cameron Parish, Louisiana
Length: 5.859 miles Asphaltic Concrete overlay and 0.145 miles new road Construction for a total length of Project of 6.004 miles. New Road to have aggregate Base Course with Asphaltic Concrete surfacing and other work in connection therewith.

Construction Estimate: $100,000.00

The rules and regulations of the State Licensing Board for Contractors will apply.

Proposal forms will not be issued later than twenty-four (24) hours prior to the hour and date set for receiving proposals.

Every bid submitted shall be accompanied by a certified check or bid bond in the amount of $5,000.00 and shall be made payable to the Cameron Parish Police Jury.

Full information and proposal forms are available at the office of HACKETT & BAILEY, Civil Engineering Department, 1440 West McNeese Street, Lake Charles, Louisiana. Plans and Specifications may be inspected at said address. One copy may be obtained at the above address upon deposit of $50.00, of which the full amount of deposit will be refunded upon return of plans and specifications within 10 days after bid date.

Bids must be submitted on Proposal forms provided by the Engineer.

Official action will be taken at the Regular meeting of the Cameron Parish Police Jury on Tuesday April 6, 1971. The Project, if awarded, shall be awarded contingent upon the concurrence of the bid tabulation by the Louisiana Department of Highways.

The Cameron Parish Police Jury reserves the right to reject any or all the proposals and to waive informalities.

CAMERON PARISH POLICE JURY
CAMERON, LOUISIANA 70631

STATE TAX SALE
OF IMMOVABLE PROPERTY
STATE OF LOUISIANA
versus
DELINQUENT TAX DEBTORS
OFFICE OF SHERIFF AND EX-OFFICIO TAX COLLECTOR
PARISH OF CAMERON

By virtue of the authority vested in me by the constitution and the laws of the State of Louisiana, I will sell at the principal front door of the courthouse in which the Civil District Court of the Parish of Cameron is held, within the legal hours for Judicial Sales beginning at 11 A.M. on

WEDNESDAY, APRIL 14, 1971

and continue on each succeeding day until said sale is completed, all immovable property on which taxes are now due to the State of Louisiana and the Parish of Cameron, as well as all other taxes in the year 1970 together with interest thereon from the first day of January 1971 at the rate of one per cent per month until paid, and all costs.

The names of such delinquent tax payers, the amount of taxes due by each on the assessment rolls for said year, the immovable property assessed to each to be offered for sale as follows, to-wit:

Cyril Anthony Porche
P. O. Box 302, Cameron, Louisiana 70631
Beg. at a point 120 ft. N. of SE cor. of Blk. 3 of Primeaux Sub. of part of Lot 4 of John M. Peshoff Sub. of S. portion of irreg. secs. 12 and 13 Tp. 15 S. R. 9 W., thence from said point of beg. running E. along N. line of that certain lot of land sold by vendor to Evan William Benoit, a dist. of 60 ft.; thence N. a dist. of 125 ft. to N. line of said Lot 4 of J. M. Peshoff Sub., thence in a southwesterly dir. along N. line of said Lot 4 a dist. of 60 ft. to NE cor. of property of Evans Joseph Gaspard, thence S. along E. line of property of Evans Joseph Gaspard a dist. of 120 ft. more or less to point of beg. (From Laurmie Primeaux File #105023 Rec. Conv. Bk. 206 Pg. 8). 1 lot $100.00; Imps. $300.00. Valued at $400.00. Taxes $7.20 with interest and costs to be added.

Raymond Lee Burch
M. R. H, Box 1 C, Hackberry, Louisiana 70645
Improvements on leased land. Valued at $300.00. Taxes $5.70 with interest and costs to be added.

Dr. Wallace M. McBride
1103 N. Avenue E, Crowley, Louisiana 70526
Lots 18, 19, 20 and 21 Block 7 of the townsite plat of the town of Lakeside Tp. 12 S. R. 4 W., less E. 1.01 acres sold to Jean E. Lagneaux File #91399. 19 Acres. Valued at $180.00. Taxes $6.44 with interest and costs to be added.

Miss Marie Finn Et Al
10182 - 102nd Street, Edmonton, Alberta, Canada
5.27 Acres: An und. 7/8 int. in and to: 6.02 acres: An und. 1/20 int. in the SW 1/4 SE 1/4 Sec. 36; W 1/2 NE 1/4 Sec. 37 Tp. 15 S. R. 10 W. (1/8 int. to Owen Constance File #114645.) Valued at $50.00. Taxes $3.28 with interest and costs to be added.

C. Marshall Abadie
1107 Eighth Street, Lake Charles, Louisiana 70601
Lot 20 and the N. 10 ft. of Lot 19 of Blk. 3 of the sub. of the Hebert Summer Place, being a part of Lots 25 and 26 all in Tp. 12 S. R. 9 W. Valued at $150.00. Taxes $5.96 with interest and costs to be added.

Mrs. Bessie M. Frye
930 Shady Lane, Lake Charles, Louisiana 70601
10 Acres: The SE 1/4 SW 1/4 NE 1/4 of Sec. 30 Tp. 12 S. R. 8 W. contg. 10 acs., more or less, subject to road R/W being the same property acquired by vendor from Nicholas Demary. Valued at $160.00. Taxes $6.36 with interest and costs to be added.

Miss Joyce Leger
2602 Ernest Street, Lake Charles, Louisiana 70601
12.50 acres: Lot 4 or E. 10 acs. of W 1/2 NE 1/4 NE 1/4 and W. 2 1/2 acs. of N. 15 acs. of E 1/2 NE 1/4 NE 1/4 Sec. 1 Tp. 12 S. R. 9 W. Imps. $5.00. Valued at $120.00. Taxes $4.77 with interest and costs to be added.

Lannis Lessigne
c/o S. L. Adams, 985 Dowlen Road, Beaumont, Tex. 77706
Lot 3 of Blk. 3 of sub. of Hebert Summer Place being a part of Lots 25 and 26 Tp. 12 S. R. 9 W. (From S. L. Adams File #116409) 1 Lot $100.00; Imps. $400.00. Valued at $500.00. Taxes $19.87 with interest and costs to be added.

Sidney Badon
4825 Cleveland, Groves, Texas 77619
Camp: $200.00. Valued at $200.00. Taxes $7.05 with interest and costs to be added.

Miss Marie Finn Et Al
10182 - 102nd Street, Edmonton, Alberta, Canada
275.34 acres: An und. 1/2 int. in S 1/2 NW 1/4 and N1/2 SW 1/4, Sec. 7; an Und. 1/4 int. in S 1/2 SW 1/4, SW 1/4 SE 1/4 Sec. 5; SE 1/4 SE 1/4 Sec. 6; NE 1/4 NE 1/4 Sec. 7; NW 1/4, W 1/2 NE 1/4, NW 1/4 SE 1/4 Sec. 8 Tp. 15 S. R. 14 W. S 1/2 Sec. 13 Tp. 15 S. R. 15 W. owned in indivision by Miss Marie Finn, Mrs. Evelyn Finn and Mrs. Ethel Bolleau. (7/sale 1/600 int. to F. J. Dobberstein). Imps. $9.00. Valued at $1380.00. Taxes $48.65 with interest and costs to be added.

Russell J. Lejeune
Route 1, Box 92, Oberlin, Louisiana 70655
Lots 17 and 18 of Blk. 4 Unit 3 Holly Beach a sub. of part of Secs. 10, 11 and 12 Tp. 15 S. R. 11 W. (From Herbert M. Lejeune Et Al File #114292 Rec. Conv. Bk. 271, Pg. 271). Valued at $20.00. Taxes $. 70, with interest and costs to be added.

J. S. Toomer, Jr. & Ronald Lockwood Toomer
Box 1652, Lake Charles, Louisiana 70601
9.675 Acres: The E. 181.5 ft. of the E 1/2 SW 1/4 of Sec. 10 Tp. 15 S. R. 14 W. less a tract of land 400 ft. by 108 ft. in the SE cor. sold to Francis M. Ebbelding. Imps. $2.00. Valued at $60.00. Taxes $2.11 with interest and costs to be added.

E. G. & Jo Lynn Walters
338 Fifth Street, Port Arthur, Texas 77640
Lot 4 of the revised Pevoto Beach, a sub. in Secs. 15, 16 and 17 Tp. 15 S. R. 12 W. Valued at $20.00. Taxes $. 71 with interest and costs to be added.

Richard Perry Ellis
c/o J. E. Guglielmo, Jr.
P. O. Box LL, Lake Charles, Louisiana 70601

An und. 1/2 int. in 1 acre of land beg. 320 ft. S. of NW cor. of the E. 40 acres of the E. 79.91 acres of Frl. sec. 40 Tp. 12 S. R. 10 W., thence W. 132 ft., thence S. 330 ft., thence E. 132 ft., thence N. 330 ft. to point of beg. (J. A. Perry Tract). (Judg. #117333 Rec. Bk. 247 of Conv. Pg. 274). Valued at $20.00. Taxes $1.07 with interest and costs to be added.

Miss Bertha Knapp
c/o Mrs. Chloie Crawford
P. O. Box 2545, Maplewood, Louisiana 70663
10 Acres: An und. 1/4 int. in the S. 10 acres of Lot 7 Sec. 43 Tp. 12 S. R. 9 W. and an und. 3/16 int. in the NE 1/4 SW 1/4 Sec. 9 Tp. 13 S. R. 10 W. Valued at $100.00. Taxes $5.38 with interest and costs to be added.

Alfred Mouton
611 - 11th Street, Lake Charles, Louisiana 70601
Lot 6 of the Dennis Constance Survey and also a tract beg. at a point 50 ft. W. of SW cor. of Lot 6 of said Dennis Constance Survey of Lots in Frl. Sec. 42 Tp. 12 S. R. 10 W., being the property of Dennis Constance, thence from said point of beg. running in a Northerly dir. parallel with W. line of Lots 4 and 3 of said sub. a dist. of 62.8 ft., more or less SE cor. of Lot 6 of said sub., thence running W. along S. line of said Lot 6 a dist. of 50 ft., to SW cor. of said Lot 6, thence in a southerly dir. parallel with W. line of said Lots 3 and 4 of said sub. a dist. of 62.8 ft., more or less, and thence running E. a dist. of 50 ft. to point of beg. (From Eugene Jonte Leveque, Jr. File #116900 Rec. Bk. 245 of Conv. Pg. 556). Imps. $150.00. Valued at $250.00. Taxes $13.43 with interest and costs to be added.

J. Sheldon Toomer Estate
Box 1652, Lake Charles, Louisiana 70601
4 acres: The N. 4 acres of Lot 5 of S. M. Lyons Sub. of SW 1/4 NE 1/4 of Lot 8 Sec. 20 tp. 12 S. R. 10 W. Valued at $60.00. Taxes $3.23 with interest and costs to be added.

Hugh Baker
P. O. Box 607, Cameron, Louisiana 70631
Watercraft: $540.00. Valued at $540.00. Taxes $39.29 with interest and costs to be added. (Sold to Leroy Etheridge, 2229 Clarinda, Lake Charles, La. 70601.)

Lavue
P. O. Box 280, Cameron, Louisiana 70631
Merchandise: $300.00. Business Furniture and Fixtures: $300.00. Pool Tables: $1,000.00. Valued at $800.00. Taxes $36.60 with interest and costs to be added. (Sold to Harry and Irene LeBlanc, Creole, Louisiana 70632.)

C S C Transportation, Inc.
139 Cheramie Lane, Golden Meadow, Louisiana
Watercraft: $43000. Valued at $43000.00. Taxes $3128.25 with interest and costs to be added.

Louisiana Oil Well Service
111 Gravier Street, Room 102, New Orleans, Louisiana
Watercraft: Chipper II, LA 00517 ED $1190.00. Valued at $1190.00. Taxes $86.58 with interest and costs to be added.

G. H. Sallen
P. O. Box 5614, Lake Charles, Louisiana 70601
Oil and Gas Land Equipment: $600.00. Oil Tanks: $300.00. Oil Wells: 2, $1100.00. Gathering Lines: 2" $30.00. Valued at $2030.00. Taxes $109.11 with interest and costs to be added.

On the date of sale, I will sell such portions of the property as each debtor will point out and in case the debtor will not point out sufficient property I will at once and without further delay, sell the least quantity of said property of any debtor which any bidder will buy for the amount of taxes, interest and costs due by the said debtor.

The sale will be without appraisement for cash in legal tender money of the United States, and the property sold will be redeemable at any time for the space of three years by paying the price given, including costs and five per cent penalty thereon with interest at the rate of one per cent per month until paid.

/s/ CLAUDE EAGLESON, SHERIFF AND EX OFFICIO
TAX COLLECTOR, CAMERON PARISH, LOUISIANA

NOTICE MORTAGE CREDITORS

In conformity with Section 63 of Act of 1888, notice is hereby given to all parties holding mortgages upon real estate, located in the parish of Cameron, State of Louisiana, on which the taxes for the year 1970 have not been paid, that I will be in the sale of the same at the courthouse door in which the Civil Court is held, on

WEDNESDAY, APRIL 14, 1971

and that a number of pieces of said property so delinquent are now being advertised by posting in conformity with the law preparatory to such sale. The attention of all mortgage creditors is especially called to these advertisements of tax sale and they are warned to take such steps prior to the sale as may be necessary to protect their interests.

/s/ CLAUDE EAGLESON, SHERIFF AND EX OFFICIO
TAX COLLECTOR, Cameron, Cameron Parish, Louisiana.
SHERIFF'S OFFICE
CAMERON, LOUISIANA

In pursuance to law, I did advertise and make the following publication by advertising from the 12th day of March 1971 to the date of sale, the within notice of sale in the following, as follows, to-wit: The Cameron Parish Pilot, official journal of Cameron Parish, Louisiana.

/s/ CLAUDE EAGLESON, SHERIFF AND EX OFFICIO
TAX COLLECTOR, Cameron, Cameron Parish, Louisiana.

FILED: March 8, 1971
/s/ J. BERTON DAIGLE, CLERK OF COURT
CAMERON PARISH, LOUISIANA.

Junior livestock sale results announced

The Cameron Parish Jr. Livestock Show and Sale created much interest with adults and business people of the parish this spring. The Show and Sale was held in Hackberry on Saturday, Feb. 6.

Results of the sale, according to Uland Guidry, Jr., Cameron Parish Assistant County Agent, are:

Grand Champion Steer - Charolais Hereford Cross, exhibited by Larry Myers of Creole, 1200 lbs. at 80¢ per pound-$960. Bought by Calcasieu-Marine National Bank.

Reserve Champion Steer-Charolais Angus Cross, shown by Jeff McCall of Grand Chenier, 965 lbs. at 65¢ per pound-$627.25. Bought by Crain Brothers, Inc. of Grand Chenier.

Grand Champion Lamb - Hampshire, shown by Russell Savoie of Creole, 105 lbs. at $1 per pound-$105. Bought by Marcantel Feed Store of Welsh.

Reserve Champion Lamb - Southdown, shown by Kathy Fenny of Hackberry, 78 lbs. at 95¢ per pound - $74.10; Bought by the Hackberry Fire Department.

Champion Barrow - Crossbred pig, shown by Cindy Morris of Creole, 240 lbs. at 80¢ per pound-$192. Bought by Jeff Davis Electric Coop. of Jennings.

Reserve Champion Barrow - Duroc, shown by Jody McCall of Grand Chenier, 217 lbs. at 75¢ per pound-$162.75. Bought by Hackett and Bailey, Architects & Civil Engineers of Lake Charles.

The sale averages, excluding champions, were:
Steers - 51.2¢ per lb.
Barrows - 63.8¢ per lb.
Lambs - 83.4¢ per lb.
Total animals sold - 75 head

The Cameron Parish Cattlemen's Association and Farm Bureau pursued a 4-H Club steer and will sponsor a barbecue on April 17, in honor of the livestock exhibitors, parents, local 4-H Club leaders and buyers of livestock.

Branieff-Humphries vows said Saturday

On Saturday, March 6 at 2 p.m., Miss Margaret Ann Humphries, daughter of Mr. and Mrs. Guy Humphries of Grand Lake, became the bride of Melvin Glenn Branieff, the son of Mr. and Mrs. Melvin Branieff, Sr. of Sulphur.

The wedding took place in the St. Mary of the Lake Catholic Church in Big Lake and the reception was held in the Catholic Hall.

Miss Kathy Humphries served as her sister's maid of honor and Bobby Branieff served as his brother's best man. Other attendants included Miss Lee Ann Branieff of Sulphur, Mrs. Cindy Carpenter of Mexico, Mo., Robert Trahan of Sulphur, and John A. Hebert of Grand Lake.

Out-of-town guests included Mr. and Mrs. Vernon Shell and children of Bridge City and Mrs. Johnson of Starks, who is the groom's grandmother.

Margaret is the granddaughter of Mr. and Mrs. John Hebert of Grand Lake.

Leonard LaSalle

Funeral services for Leonard LaSalle Jr., seven-year-old son of Mr. and Mrs. Leonard LaSalle Sr., of Cameron, were held Wednesday at the Ebenezar Baptist Church.

The Rev. R. B. House, pastor, officiated. Burial was in the church cemetery, under the direction of O'Donnell Funeral Home of Creole.

The child died at 8:30 p.m. Friday in a Lake Charles hospital after a sudden illness.

He was a second grade student at the Cameron Elementary School.

Additional survivors are one brother, Wayne LaSalle, and two sisters, Debra Ann and Cheryl Ann LaSalle, all of Cameron; maternal grandparents, Mr. and Mrs. Everett Henry Wills Sr. of Franklin; maternal great-grandparent, Walter Augustine of Franklin.

Allotment notices sent

Feed Grain crop allotment notices have been mailed out from the Calcasieu and Cameron ASCS offices to local farmers participating in the program, according to Charles S. Hackett, County Executive Director. The sign-up started March 1 and will end on April 9.

To qualify for payment, operators of farms participating in the program will have to set-aside cropland equal to 20 percent of the feed grain base. This acreage cannot be harvested during the year and may not be grazed between April 1 through Sept. 1. The conservation use base must be maintained as a conserving base.

CLASSIFIED ADS

FREE USE
of shampooes, with your purchase of Hagerty Carpet Shampoo. Machine also rented without purchase of shampoo. Tanner's Furniture Co., Cameron. (tf)

FOR BETTER
cleaning to keep colors gleaming, use Blue Lustre carpet cleaner. Rent electric Shampooer, $1. Western Auto Store, Cameron.

ZYPLEN'S
MUSIC & RECORD CENTER
Where all the Music Teachers Shop -- Serving Southwest Louisiana Since 1946.
306 Iris St. Ph. 439-5574, Lake Charles, La.

STORE BUILDING on Oak Grove corner for rent. Call Warren Miller, LI 2-4459, Creole.

SAVE LOTS
of money. Make rugs beautifully bright with Rug Shampoo. Rent electric shampooer, $1. WESTERN AUTO STORE, Cameron.

REMODELING, carpenter work, painting, carports, concrete driveways, ceiling tile, etc. Phone 598-2084, Lake Charles. (2/26-4/23)

FOR SALE - Three bedroom house and 100' x 109' lot. Located on Ada Street, Cameron. $7000. Call 775-5993. (3/12-4/2)

FOR SALE - 12' x 50' two bedroom trailer. Fully equipped with washer, dryer, large refrigerator, 23000 BTU window unit air-conditioner. Call 775-5520 8 a.m. to 5 p.m, or 775-5680 after 5 p.m., Cameron. (3/12)

I DO WASHING and ironing in my home. Annie Broussard. Call 775-5774, Cameron. (3/12)

NOTICE

This is to advise that the Cameron Parish Police Jury intends to abandon the following described unused road right-of-way for the reason that the same is of no public use or necessity:

All that portion of Jonathan Drive of Elias Thibodeaux Subdivision in the West 1/2 of Section 41, Township 12 South, Range 10 West, described as follows: Commencing at the Southwest Corner of Jonathan Drive that point being the Northeast Corner of Lot 2 of said Subdivision; thence East along the North line of Lots 2, 3 and 4 to the Northeast Corner of Lot 4; thence North 60 feet to the North line of Jonathan Drive; thence West along the North side of Jonathan Drive to the Northeast Corner thereof; thence South 60 feet to the point of beginning.

Any persons having objections should make the objection known by 10:00 a.m., April 6, 1971.

CAMERON PARISH
POLICE JURY
BY: /s/ JERRY G. JONES
SECRETARY

Run: March 12, 19, 26
April 2



WINNERS IN the South Cameron elementary school Science Fair are pictured above. Top left are the winners of Grades 1, 2 and 3. Top right are the biological winners of Grades 4, 5 and 6. Lower left are the Grades 4, 5 and 6 physical science winners, and lower right are the Social Studies winners.

S. Cameron Science Fair held

The South Cameron Elementary Science Fari was held in the school gym March 3.

About 200 projects were displayed by the students from grades 1 through 6. The Kindergarten had a creative art display also.

Many of the parents came to view and enjoy the projects.

The winners were:

GRADE I - 1st, The Farm, Shannon Dupont; 2nd, How to Get Colon You Want, Margaret Primeaux; 3rd, Crawfish, Kevin Mudd; HM, Leaves, Holly Hendrix; Main Parts of Soil, Natalie Wynn.

GRADE H - 1st, Twig Collection, Philip Richard; 2nd, Capturing Sounds and Saving It, Michael Nunez; 3rd, Vegetable Seeds, Darla Boudreaux; HM, Heat and Food, Roderick Dahlen.

GRADE III - 1st, Making a Sidewalk, Gary Conner; 2nd, From Seed to Seed, Lori Stewart; 3rd, Evaporation, Helen LeBlanc; HM, Seashells, Mona LeBoeuf.

GRADES 4, 5 and 6 competed together in Biological Science and Physical Science categories and a Social Studies category was included.

Biological Science - 1st, Uses of Plants, Cecil Clark III; 2nd, What are Seashells Made of, Noelle Primeaux; 3rd, Molds, Theresa Theriot; HM, Seeds and How They Travel, Lana Boudreaux; Process of Breathing, Virginia LeBoeuf

Physical Science - 1st, Parts of Helium Atom, Claudette Fawvor; 2nd, The Steam Engine and Turbine, Kaylynn Savoie; 3rd, Water Works System, Sterling Vaughn; HM, World of Weather, Melanie Guidry; Solving Equations by Graphing, Claudette, Theresa and Patsy.

Social Studies - 1st, The Chester, Claudette Fawvor; 2nd, Changes by States for U.S. Rep. for 1973, Rebecca Morris; 3rd, United States Map, Lisa Stewart; HM, Sportsman's Paradise, Andy Vaughn, Mark LeBoeuf, Brien Theriot.

Achievement Day is set

Letters are being sent out this week from the County Extension office by Miss Patsy Granger and Uland Guidry, 4-H agents, asking for help in judging contests at the annual 4-H Club Achievement Day on April 3. Contests will be held at the Hackberry High School in Hackberry, starting at 9 a.m.

Hackberry High News

LIVESTOCK SHOW

A number of Hackberry 4-H members competed in Baton Rouge at the State Livestock Show. Those winning awards were:

Mona Nunez, Champion Southdown of the State; Tonia Penny, 6th Southdown; Cathy Penny, 8th Southdown; Buzzy Shoves, 4th place light weight Hampshire; Steven Lowery, AOB 2nd place; Patrick Lowery, AOB 2nd place; Tonia Penny, 14th AOB; Cathy Penny, 13th AOB; Cindy Nunez, 15th AOB Med. weight Div.

TALENT SHOW

A Talent Show will be sponsored by the Athletic Club in the Hackberry High School auditorium Friday night at 6:30 p. m. Competition will be from Grades 1 - 12. They will be divided into duets, singles, or groups. The judges will be from Lake Charles and Sulphur. Refreshments will be sold. The admission is $1 adults, 50¢ children.

SCIENCE FAIR

The winners of the Science and Social Studies Fair were announced Friday.

Science Fair winners are:

Grade 1 - 1st, Theresa Hicks; 2nd, Wesly Hardin; 3rd, Stephanie Goodrich; 4th, Kevin LaBauve.

Grade 2 - 1st, Kathleen Sanner; 2nd, John Lowery; 3rd, Anita Abshire; 4th Charlotte LaBauve.

Grade 3 - 1st, David Walthers; 2nd, Denise Hardin; 3rd, Franklin Jones; 4th, Theresa Powers.

Grade 4 - 1st, Susan Frey; 2nd, Kathleen Walthers; 3rd, Christine Powers; 4th, Jacob Abshire.

Grade 5 - 1st, Margaret Walthers; 2nd, Carla Frey; 3rd, Joni Gray; 4th, Raymond Hicks.

Grade 6 - 1st, Harold Frey; 2nd, Cathy Penny; 3rd, Gary Trahan; 4th, Amy Broussard.

Grade 7 - 1st, Brian Kershaw; 2nd, Kirby Hebert; 3rd, Carol Ann Moore; 4th Dwayne Sanner.

Grade 8 - 1st, Kimberly LeBlanc, Joseph Menard, George Shoves, Stephen Poole and Joy Seay; 2nd, Sharon McMahon; 3rd, Audrey Abshire; 4th, Kevin Hebert and Cindy Hicks.

Grade 9 - Tina Simon and Tonia Penny; 2nd, Kathy Ellender; 3rd Carl Venable; 4th, Cecil Spicer.

Grade 10 - 1st, Cheryl Domingue; 2nd, Mary Kershaw and Letha Nunez; 3rd, Dianne Ducote; 4th, Sheliah LaBauve.

Gold Ribbon winners eligible to go to McNeese Science Fair are Group 1 grades 4 - 6 - Margaret Walthers.

Group 2 - Grades 7 - 9, Tina Simon and Tonia Penny, Brian Kershaw

Group 3 - Grades 10 - 12 are Cheryl Domingue and Denise Barbier, Mary Kershaw and Letha Nunez, Dianne Ducote.

Social Studies winners are:

Grade 2 - 1st, Connie Poole.

Grade 3 - 1st, Dorothy Walthers; 2nd, Francis Hicks and Donald Mejia; 3rd, Sharon Turner.

Grade 4 - 1st, Shanna Vincent; 2nd, Dana Spicer; 3rd, Julie Trahan.

Grade 5 - 1st, Susan Spicer

Grade 6 - 1st, Tina Schexnider; 2nd, Sandra Poole; 3rd, Debra Spicer; 4th, Jack Burch.

Grade 7 - 1st, Gwen Snyder; 2nd, Cathy Constance; 3rd, Jeannie Sanders; 4th, Veronica East.

Grade 8 - 1st, Jenny Frey; 2nd, James Swire; 3rd, Cheryl Schexnider; 4th, Evelyn Ducote.

Grade 9 - 3rd, Patricia Atwell

Grade 10 - 1st, Mary Kershaw; 2nd, Charles Leger; 2nd, Linda Constance and Greg Gray; 3rd, Sandra Duhon; 4th, Dianne Ducote and Joe Hantz.

Grade 11 - 1st, David Backlund; 2nd, Gloria Gallegos and Bobbie Welch; 3rd, Allen Moore and Carrol Soirz; 4th, Gale Cuvillier and Becky Hughes.

Grade 12 - 1st, Jerry Winters; 2nd, Melinda Hantz and Linda Bufford; 3rd, Johnny LaBove and Glen Vincent; 4th, Ernest Clement; 4th, Deannie Parker and Tootie Hicks.

The United Pentecostal Church will host a gospel singing March 12 at 7 p. m. Rev. Curtis Burnett extends an invitation for all to attend.

S. Cameron High News

TESTS TAKEN

Fourteen South Cameron High School students took the National Merit Scholarship Qualifying Tests recently. These test results will be used for determining candidates for academic scholarships to be offered in 1972.

Students taking part were: Michael Trahan, Bob Tarter, Johnny Roy, Sheila Purnell, Pauline Miller, Jamie McCall, Parry LaLande, Pat Howerton, Gregory Harrison, Donna Duhon, Mary Ann Conner, Ricky Canik, Joe Belanger, and Joel Baccigalopl.

BETA CLUB

Two South Cameron High School Seniors, Kathy Baccigalopi and Elizabeth Woodgett, were inducted into the Beta Club at the month's meeting.

"Beta Week", which will be held in April was discussed. Some of the activities planned are a Beta party and observance of Teacher Appreciation Week.

Outstanding members of December and January chosen were Felice Dardeau and Ann Tarter.

CAR WASH

The junior class of South Cameron High School raised $268.40 in a car wash held recently to raise funds for the annual Junior-Senior banquet. Local stations furnishing services to make this possible were Loston's Shell Station in Creole, East's Shell Station in Grand Chenier and Rodney's Shell Station in Cameron.

STUDENT COUNCIL

Several important projects are being worked on by the Student Council of South Cameron High School. The council is trying to get a new trophy case for the school. A request has also been made of the school board for a sign to be placed in front of the school with the school name on it.

A school flag has been made by Mrs. Whitney Baccigalopi to be flown on front of the school also. South Cameron students having suggestions for any school improvement were asked to contact their student council representative to bring it before the council.

CREOLE NEWS

By GARI BAILEY

Mr. and Mrs. Jack Theriot from Lake Charles visited Mr. and Mrs. Lynez Richard over the weekend. They celebrated Mr. and Mrs. Theriot's 25th wedding anniversary.

Mr. and Mrs. Mike Savoie and son (Kevin) from Abbeville visited Mr. and Mrs. Semo Savoie and friends last weekend.

Mr. and Mrs. Mike Meier and son, Dean, from Davenport, Iowa, were weekend guests of Mr. and Mrs. John Bailey.

Tommy Boudreaux placed 6th and Lamy Myers placed 10th in jr. boys beef showmanship at the State livestock show.

In sheep showmanship Russell Savoie placed 10th. Cindy Morris placed 3rd with her hog.

Many of our local people spent last weekend at the State Livestock Show in Baton Rouge.

Mr. and Mrs. T. Black Boudreaux and daughter visited in Hackberry with Mr. and Mrs. Robert Billiot.

Mr. and Mrs. Ray Conner will leave Monday for a vacation.

Roy Bailey is the proud owner of a new LTD Ford.

Mr. and Mrs. Roland Primeaux and children visited relatives in Baton Rouge this past weekend, also attended the livestock show.

A butchering was held at Mr. and Mrs. Telesmar Bonsall's Saturday. Those attending were: Mr. and Mrs. Jeal Theriot, Mr. and Mrs. Snoch Bonsall and Gerald Bonsall, Mr. and Mrs. Cleveland Rutherford, Mr. and Mrs. Leroy Brume of Lafayette, Mr. and Mrs. Earl Dominque and children from Hackberry, Mr. and Mrs. Jules Vincent, Ray Conner, Ual Bonsall, Clebert Richard, Mr. and Mrs. Robert Wicke, Diane Boudreaux.

Everyone was sorry to hear about the fire at Clayton Trahan's residence. Some of the rooms burnt and smoke damaged the house.

Library News

New books in the Cameron Parish Library are as follows:

"New Boy" - Doreen Tovey

"Captive Queen of Scots" - Eleanor Burford

"How a People Die" - Alan Fry

"Nemesis Wife" - Cicely Louise Evans

"Crime Without Murder" - Dorothy Davis

"Gervase" - Ann Morsy

"Whistle and I'll Come to You" - Agnes Turnbull

NON FICTION

"Ball Four" - my life and hard times throwing the knuckle-ball in the big leagues by Jim Bouton.

"The California Cookbook" - Jeanne Voltz

"Painless Childbirth" - psychoprophylactic method by Fernand Lamaze

"Up Against the Brass" - Andy Stapp

"Bluegrass, Belles and Bourbon" - a pictorial history of whiskey in Kentucky Harry Harrison Kroll.

"The Scalpel and the Heart" - Robert G. Richardson

"The Working Mother's Guide to her Home, her Family and Herself" - Alice Sheley

"Crisis in Child Mental Health" - challenge for the '70's; report by the joint commission on mental health of children.

"Towards Acquarius" by Vera W. Reid

"Born Female" - the high cost of keeping women down by Caroline Bird.

"Splendid Fare" - the Albert Stockli Cookbook

"I'm O. K., You're O. K." - a practical guide to transactional analysis by Thomas Anthony Harris.

"A Word to the Wives" - Dorothy Rodgers and Mary Rodgers

"Lillies" by Calr Feldmaier

"American Heritage History of the 20's and 30's"

"The Psychic Force" - essays in modern physical research from the "International Journal of Parapsychology" compiled by Alan Angoff

"Guide to Australia" - Osmar White

"Last Rig to Battle Mountain" by Walt Willhelm

"English, Scottish and Irish Table Grass" - from the 16th century to 180 by

CAMERON NEWS

By MRS. GEORGE NUNEZ

Mrs. Curtis Roux, of Houma, spent three weeks in Houston with Mr. and Mrs. Archie Roux, her father-in-law helping to care for him in the hospital. He was brought back to Port Arthur and Mrs. Roux is spending two weeks there to help care for him.

Curtis Roux and boys of Houma came to Mr. and Mrs. Douglas Murphy's on the weekend and Connon Roux, Russell, Raymond and Phillip Billeaud spent the weekend there. Curtis went on to Port Arthur and spent the weekend with the Roux.

Mrs. Charles Bartrand is still with Mr. and Mrs. Douglas Murphy and Charles Bertrand of Krotz Springs spends the weekends with the Murphys.

Mr. and Mrs. Ronnie Hebert and son, R. H., of Lake Charles spent the weekend with Mr. and Mrs. Pierre Savoie.

Mrs. W. W. Hardie, Mrs. Mary Ann Erbzon, Gary Keith, and Tracy of Deweyville, spent the weekend with Mr. and Mrs. Harold "Buddy" Hardie and new baby Belinda Kay.

Also Mr. and Mrs. Earl Marcantel and daughter of Orange visited the Hardies Sunday.

Get well wishes to Mrs. Doll Corbello, who is in St. Patrick's Hospital. Also so to Jimmie Savoie who had major surgery in St. Patrick's last week.

Bailey Roux, of Oklahoma and Mr. and Mrs. Kenneth Roux and Jr. visited Mr. and Mrs. Archie Roux in Port Arthur Friday. Bailey left to go back to Oklahoma Sunday.

G. B. Kemegey is home now and feeling better.

Mrs. Virginia Lemke, is also out of the hospital and improving.

Joe Juranka is back in South Cameron Hospital.

Mrs. June Lewis and son, Mark, of Victoria are both ill.

Mrs. Lewis' mother, Mrs. Leona Hunt is in Victoria with them.

Mrs. Allie Nunez and Phil, and Mrs. Doris Hebert visited in Port Arthur Sunday with Mr. and Mrs. McDonald (Boze) Nunez. Boze is out of the hospital and improving.

Mrs. Alida Marshall is back home after undergoing surgery then spending four weeks in Lake Charles with her sister, Mr. and Mrs. Harold Cooling and her son, Mr. and Mrs. Rufus Marshall.

Mr. Adam Nunez is still in St. Patrick's Hospital.

Mrs. Ruby Nettles and Mrs. Terry Theriot spent Monday in Port Arthur with Mr. and Mrs. Roy Murphy.

Visiting Mrs. Dellino LeBouef last week were Mrs. Laura Bonsall, Mrs. Helen Colligan and Mrs. Annie Terrell of Hackberry, Mrs. Betty Walters of New Iberia and her mother, Mrs. Azemie LeBouef.

Jimmie Savole was brought home Monday afternoon from St. Patrick's and improving.

George Bernard Hughes "The Chemical Feast" - The Ralph Nader study group report of food protection and the Food and Drug Administration, by James Turner

"Your Overweight Child" by Milton I. Levine

JIM GARDINER . . .

. . . invites all of his friends from Cameron to come by and see him at . . .

SHETLER LINCOLN MERCURY

322 E. Prien Lake Rd., Lake Charles

SALES & SERVICE

THINK ABOUT DEATH and START TO LIVE!

It is human nature to put off thoughts of death as long as we can.

This is especially true when our years are young, our health is good, and we're having a wonderful time.

But even in *this life*, the true values and real joys of living come into clear focus only when we face up to the facts of death and ask ourselves: "What does it mean?"

Once we do this, the terrifying specter of death becomes less fearsome. We see it as a teacher, cautioning us to shape our lives in a manner pleasing to God. We see it not as a Grim Reaper, robbing us of our worldly pleasures, but as the golden gateway to God's greatest of all gifts—eternal life.

There are some people, of course, who believe that after this life there is no more. The pure and the sinful, they contend, all meet the same gloomy end of eternal nothingness; there is no judgment, no punishment, no reward. But if our reason did not tell us this is wrong, we have the clearer assurance of God Himself that man shall live on earth, shall eventually meet death, that he shall be judged and, upon that judgment, shall live eternally in joy—or misery.

This has been the teaching of the age-old Catholic Church since the time of the Apostles. It is a doctrine that compels a Catholic to think of his life in terms of his death. It sounds like a gloomy doctrine to those who dislike to face up to the facts of death and the certainty of divine judgment, but Catholics are inspired rather than depressed by it.

However gloomy the prospect of death may be, Catholics are constantly reminded by the Church of the importance of facing up to it instead of trying to ignore it. In the month of November each year, the thoughts of the faithful are especially directed to the special considerations of that occasion when every human being must take off on that final "flight" to God's vast unknown.

If you would like to know how to think about death, what happens after death, how to think about Heaven, how the Church helps its people at death, what's the right attitude toward death as Catholics see it, write today for our free pamphlet. It will be sent immediately, and nobody will call on you. Ask for Pamphlet No. KC-53.

Free—Mail Coupon Today

KNIGHTS OF COLUMBUS
RELIGIOUS INFORMATION BUREAU
3473 South Grand, St. Louis 18, Mo.

Please send me your Free Pamphlet entitled: "Think About Death And Start To Live!" CS KC-53

NAME_____

ADDRESS_____

CITY_____ STATE_____

SUPREME COUNCIL
KNIGHTS OF COLUMBUS
RELIGIOUS INFORMATION BUREAU
3473 SOUTH GRAND ST. LOUIS 18, MISSOURI

Sponsored by:

J. P. Boudoin, Sr. Council No. 3014

Our Lady Star of The Sea Council No. 5461

FOR 25 YEARS THE WORLD'S MOST NEEDED GIFT

Give to help people

CARE-New York, NY 10016

or your nearest office

NEED A HOME OFFICE?

Most people do. This day and age countless records such as paid bills, income tax returns, recipes, warranties, school records, correspondence, etc. requires a desk, file cabinet, adding machine, and typewriter, in the home. Contact us for help to plan and furnish your own home office.

Cameron Office Supply

Furniture - Machines - Printing - Supplies

P. O. Box 279 Phone 775-5542

Cameron, La.

Fast - Clean Economical Gibson Refrigerators, Amana Freezers, Maytag Washers & Dryers

BUTANE GAS SERVICE

BUTANE GAS RANGES, BUTANE GAS WATER HEATERS

Gas APPLIANCE CO.

Call 439-4051 1227 Ryan-Lake Charles

Scotsman Ice Machines

SALES AND SERVICE

ALSO REFRIGERATION SERVICE

Residential-Commercial-Industrial

BOAT REFRIGERATION

Automobile Air Conditioning

Ammonia Processing

PHONE 775-5163, Cameron

Doxey Refrigeration Service

Waldon Doxey, Owner

BETTER TRAINED. BETTER EDUCATED. BETTER MOTIVATED. HIRE THE VETERAN!

TRAIN THE VETERAN ON-THE-JOB WITH GI BILL OR MDTA

DANCE

Saturday, March 13

Music by

Lionel Cormier

Cypress Inn

Rutherford Beach

NEWSPAPER
BOOKS
Microfilm Dept, Library
Louisiana State University
Baton Rouge, La. 70803

Cameron Pilot

15TH YEAR -- NO. 22 Cameron, La. FRIDAY, MARCH 19, 1971 10 ¢ A COPY



CAMERON PILOT writers are shown receiving awards at the annual Louisiana Press Women meeting Saturday. At the left, Mrs. Jo Cart, LPW president, presents awards to Mrs. Geneva Griffith, and on the right, Mrs. Marie Gaudet, contest chairman, gives awards to Mrs. Bernice Stewart.

Pilot writers win newspaper awards

Two Cameron Parish Pilot writers each won three awards in the Louisiana Newspapers Writing Contest for weeklies of 2,000 or less circulation.

Awards were presented at a banquet Saturday night in the Sheraton-Chateau Charles Motor Inn at Lake Charles during the 18th annual Louisiana Press Women's Convention.

Geneva Griffith won first place for her feature story on the Creole cattle drive; second place for her news story on the Gulf Oil lease shut down; and third place in the agriculture category for her ACP stories.

Mrs. Griffith has been writing for the Pilot the past 14 years and is also reporter for the Lake Charles American Press.

Mrs. Bernice Hollister Stewart won second place for her "Musing" column in the Pilot and also first place for her column and second place for Teen Topics in Let Lake Arthur Neuvelles.

Mrs. Stewart has also been writing for the Pilot approximately 14 years and contributes regularly to Les Nouvelles.

Both Mrs. Griffith and Mrs. Stewart in past years had been named "Country Correspondent of the Year" by Louisiana Press Association for their writings for the Pilot.

Eighty-two LPW members registered for the meeting, which was highlighted by a talk by Congressman Edwin Edwards at the luncheon Saturday and a talk by Governor John McKeithan at the banquet.

Mrs. Griffith is employed in the ASCS office in Cameron and Mrs. Stewart is a retired teacher living in Lake Arthur.

Kit for brides offered here

A financial kit for brides is offered by the Cameron Parish County Extension Service, according to Miss Patsy Granger, home demonstration agent.

Miss Granger said that young couples are apt to spend freely for nonessentials. According to the Institute of Life Insurance studies, financial problems in young families caused by little of no knowledge in handling money contribute to emotional problems and to the high divorce rate.

Since 1968, over 38,000 different young families in the state of Louisiana have received these kits, which give information on financial matters and buying.

Copies are available in the Clerk of Court's office and in the Cameron Parish Home Demonstration Agent's office, both in the building.

Teachers to be honored here

Cameron Parish Home Demonstration Clubs will again honor teachers in the parish schools during "Teacher Appreciation Week", March 21 - 28. Each area club will sponsor the event in their school.

This project is sponsored by the Home Demonstration Council each year and is a way of giving special recognition to the teachers.

Mrs. Bynum Shove of Hackberry is president of the HD Council.

Achievement Day is set

The Cameron Parish 4-H Achievement Day will be held April 3 at Hackberry High School, it has been announced by 4-H Agents Uland Guidry and Patsy Granger.

Events will start at 8:45 a. m.

Mothers March is this week

Mrs. Braxton Blake, vice-president of the Cameron Home Demonstration Club, has been appointed March of Dimes Mothers March chairman for the town of Cameron, according to E. J. Dronet, parish chairman.

The Mothers March will be conducted on March 18-20. Mothers taking part will be Mrs. Larry Taylor and Mrs. J. D. LaBove who will contact the businesses and going house to house will be Mmes. Gilbert Mudd, Margie Kelly, Gerald Nunez, H. H. Ratcliff, Iris Jones, J. L. Alexander, George Blake, Jack Swindell, Jimmy Colligan, Charles Primeaux and Hurry Duhon.

The Cameron Lions Club will conduct a Bucket Brigade Saturday, March 27 for the drive, Dronet said.

Hospital news

Admitted to South Cameron Hospital recently were:

Feb. 27 - David Chambliss, Robstown, Tex.

Feb. 28 - Laura Faye Berry, Cameron.

March 1 - Judy Clement, Mary Bishop, William Conner, Creole; Orite Primeaux, Cameron.

March 2 - Ruby F. Eastwood, Cameron.

March 3 - Alvin J. Fuselier, Rudolph Bartie, Joe Grunik, Cameron.

June 1 set as sewer deadline

June 1 has been set as the deadline for all homes and businesses in the Cameron sewerage district to be connected to the new sewerage system, it has been announced by the Cameron Sewerage District board.

After that date, the health department will take action to see that these connections are made in compliance with state health regulations.

The sewerage board is composed of C. A. Rogers, president, Brown Watts and J. A. Colligan.

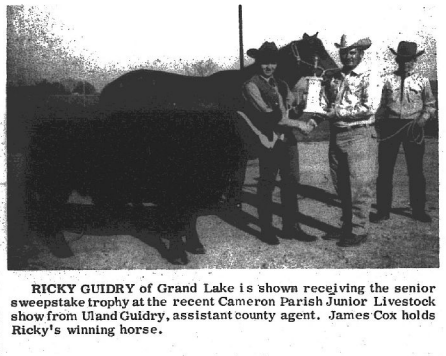

RICKY GUIDRY of Grand Lake is shown receiving the senior sweepstake trophy at the recent Cameron Parish Junior Livestock show from Uland Guidry, assistant county agent. James Cox holds Ricky's winning horse.

School tax to voted on Sat.

A parishwide 7-mill school tax will be voted on by Cameron parish voters this Saturday. All registered voters can vote in the election regardless of whether they own property or not.

School Supt. W. J. Montie issued the following plea to citizens to vote for the tax:

"All of us who work for education of our children have through the news media and by making talks to various groups explained the great need for additional funds to keep our schools operating with a good program.

"The small school tax to be voted on this Saturday, March 20, will not be a burden to anyone. In fact, most Cameron Parish people will pay little or none because the tax is covered by your homestead exemption for the full ten year period. 91.1 of this tax will be paid by people outside our parish.

"We feel it is our responsibility to ask you with all the sincerity at our command to PLEASE GO TO THE POLLS AND VOTE YES -- Our children need us -- Let's help them NOW!!

South Cameron students named

Four South Cameron high school students have been selected as Outstanding Teenagers of America for 1971, according to J. C. Reina, principal.

Selection for the Outstanding Teenagers awards program automatically qualifies these students for further state and national scholarships and honors.

Local nominees are: Felice A. Dardeau, Carleton Wade Bishop, Stephen LaFleur and Jennifer A. Jones.

Nominated by their principals, the Outstanding Teenagers of America are chosen from individual schools across the country for excellence in community service and academic achievement. The local students will now vie for the Outstanding Teenager of the Year Trophy to be presented by the state's governor. Similar trophies will be presented to winners in other states. The state winners are selected by the Outstanding Teenager Awards Selection Committee, in cooperation with the Board of Advisors.

Warning given on solicitation

A word of warning to area businessmen was issued today by Cameron Fire Chief, Ray Burleigh, who said that businesses were being contacted by letter by a firm in Baton Rouge which calls itself "The La. Fire Chiefs" asking for very high donations on the pretext of helping the local fire departments.

Chief Burleigh said that the organization has absolutely no affiliation with any of the local fire departments and issues no help to them in any way. It is strictly a money making scheme. The business puts out a book and runs small ads.

Burleigh said that the Louisiana Firemen Association and Louisiana Fire Chiefs Association have been trying to stamp out the problem for four or five years. He says there are more than one businesses doing this in the state. To date, no way has been found to stop the scheme because the business gives the donor something for his money - an ad.

Chief Burleigh says that if you are contacted for a donation the best way to find out if it is legitimate or not is to get in touch with your local fire chief.

Creole KC teams to go to meet

The J. P. Boudoin, Sr. Knights of Columbus Council of Creole will hold its regular meeting, Thursday, March 11, at 7:30 p.m. in the council home with a supper to precede the meal.

The Council is sponsoring two teams to the state basketball tournament to be held in Baton Rouge Saturday and Sunday, March 6 and 7. Anyone wishing to play on the teams should contact Lynn Conner, Marvin Duddleston, or Don Broussard.

Moving of draft office protested

The proposed moving of the Cameron Parish draft board to Lake Charles has been protested by local leaders who say the move will not save money and will cause hardship on parish draft registrants.

The proposed move is a part of Selective Service's centralization of draft offices throughout the nation.

Concerning the proposal, Dell G. LaLande, chairman of Cameron Parish Draft Board, stated:

"The moving of the Local Board will impose much hardship, inconvenience, frustration, and expense upon our registrants. Registrants living in the far reaches of Johnson Bayou will have to travel approximately 160 miles per trip to fulfill their Selective Service obligations. All of those in the lower part of the Parish, where the bulk of the population is located, will have to travel in excess of 100 miles per trip."

"It is apparent that the people at the grassroots level are more familiar and concerned with the problems that will arise as a result of the implimentation of the plan than are those who are far removed from the scene," LaLande said.

State Rep. Conway LeBleu feels so strongly about the matter that he will introduce a resolution opposing the plan in the Louisiana House of Representatives. A similiar action was taken recently in Atlanta by the Georgia House of Representatives.

A plan of Centralization was tried in 1950 and it proved to be a failure; and there is no evidence to indicate that centralization of the local boards will be successful now, LaLande said.

Contract awarded on channel work

The East Cameron Port Harbor & Terminal District has awarded a contract to Kingfish Marine, Inc. for the construction of the new Mermentau river channel at Grand Chenier, in the amount of $876,401.36.

This figure includes an extension of the original bid in order to extend the jetty system to a total of 14,650 feet on each side of the new channel.

At this time four draglines are building retaining levies along the route. Next week it is expected that the dreges Mighty Mite and the Shamrock will begin their dredging operations.

It is estimated that the jetty construction should begin within the next 45 days. Although the contract specifies 150 working days, it is expected that the channel will be complete by the middle of September of this year.

Trapping permit drawing is set

Assignment of a fur trapping permit for the Sabine National Wildlife Refuge will be determined through a public drawing on April 7, 1971 at refuge headquarters, Refuge Manager John R. Walther announced today. The drawing will give all interested and qualified individuals an equal opportunity for a permit to trap the Federal area this fall.

The refuge is located in Cameron Parish with headquarters on Highway 27 approximately seven miles south of Hackberry. The permit will cover four consecutive trapping seasons.

Manager Walther said that only the West Cove Trapping Unit will be available and assigned at this drawing.

"The past take on this unit has averaged about 379 nutria, 139 muskrats, 14 mink, 3 otter and 39 raccoons," Manager Walther said, "The actual catch, depending on production this summer, will be specified on the permit."

Each trapper's share, under present fur prices, will be 90% of the nutria, 60% of the muskrat and mink pelts, and 100% of the raccoons. Carcass disposal will be the trapper's responsibility. The shares will be adjusted to allow a fair return to both the permittee and the Federal Government in case of sharp changes in fur prices.

Manager Walther said that anyone 18 years of age or older who is interested in receiving a permit and can demonstrate that he has sufficient trapping experience should write; Sabine National Wildlife Refuge, MRH Box 107, Sulphur, Louisiana 70663. Each applicant will be sent a questionaire which should be returned by March 31, 1971.

All trapping under this permit must conform to State fur trapping regulations.

Sentence given on drug charge

Stephen Everett Brown, 24, of 3414 McKinley, Lake Charles plead guilty to possession of central nervous stimulents in Cameron district court last week and received a six month jail sentence in the Cameron jail. All but two months was suspended. Judge Jack Rogers presided.

Brown has been involved in a wreck in the Sweetlake area and drugs were found on him when he was searched by Deputy Sheriff Gene Constance. Drugs found were 50 barbituates and amphetimines and four syringes. The drugs were identified at the new crime laboratory in Lake Charles.

Stolen car is found quickly

Ricky Lynn Caldwell, 17, of Sulphur, was charged with the theft of a car belonging to Raymond Toups of Hackberry this week.

The car was stolen from the Sabine Wildlife Refuge south of Hackberry March 4 and recovered on March 6 at Creensburg, La. A juvenile was also arrested.

Quick recovery of the auto was credited to the computer hook-up with all police stations and sheriff deputies and state troopers in Louisiana and all 52 states. Anytime a suspicious car is spotted in an area, a check for the license number is run through the computer and an answer is received within 2 1/2 seconds as to whether or not it is stolen.

A complete registration of the auto is received thereby giving the station calling all information as to owner, type of vehicle, and if it is stolen.

According to the National Crime Information Center, there is an average of one car stolen every 20 minutes. Sheriff Claude Eagleson of the Cameron Sheriff's Dept. asks that local people cooperate to see that they do not become one of the statistics. Always remove keys and lock cars.

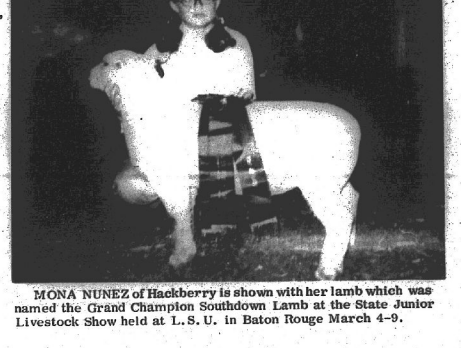

MONA NUNEZ of Hackberry is shown with her lamb which was named the Grand Champion Southdown Lamb at the State Junior Livestock Show held at L. S. U. in Baton Rouge March 4-9.



L. J. Cormier

Cormier opens adv. agency

On March 1 the newly formed Unicorn Advertising Agency opened offices in the Beaumont, Texas area.

The agency is headed by Lorton J. Cormier, a native of Cameron Parish, Mr. Cormier spent many years in the Big Lake and Creole communities.

He now makes Beaumont his home. He has spent some years in the broadcast industry, many of which at KPLC TV in Lake Charles. In the early 19-60's, he was involved in the music and record industries, which saw him responsible for a number of hit records.

Mr. Cormier's new agency will handle all types of advertising, commercial, industrial and political in nature.

Mr. Cormier is the brother of Mrs. Russell Richard of Creole.

McLeod favors two parish plan

A letter has been received by the Cameron Lions Club from State Rep. Bill McLeod saying he favors the Lions proposal that Cameron and Calcasieu parish remain together in a district when the state is reapportioned.

However, his second choice would be for Calcasieu to be in a district by itself with four representatives.

April 15 is the deadline for receiving applications for the crippled children camp at Leesville. Anyone interested in the camp is asked to contact Larry Dyson or Jimmy Colligan.

The club will man a bucket brigade this Saturday in Cameron collecting for the Easter Seal drive.

Larry Dyson reported that he is working on another food exchange program with an out-of-state Lions club.

The Lions cabinet meeting will be held in Cameron on May 2.

Vernon Kesling, Calcasieu-Cameron Easter Seal chairman, was a speaker at a recent Lions meeting.

Liquor store opened here

The opening of the Cameron Package Liquor Store one mile east of Cameron on Hwy. 27 has been announced by Mrs. Clayton Nunez, owner and operator.

The store will carry a complete line of liquor, beer, wines and mixes.

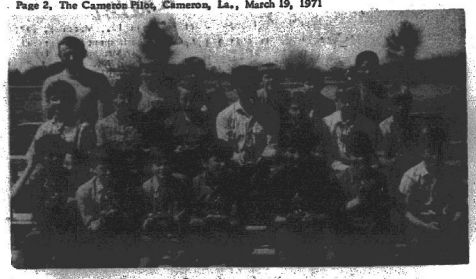



G. C. wins tournament

Members of the Grand Chenier elementary school wrestling team that won the Cameron Parish elementary wrestling tournament last Saturday are pictured above.

Other teams entered were Hackberry, Johnson Bayou, Cameron, South Cameron.

The first three place winners in each division were as follows:

60 lbs. - Jason DeBarge HB, Lyndon Miller GC, and Robert Gaspard C.

65 lbs. - R. Hicks HB, Gerald Nunez, R. Guidry C.

70 lb. - J. McCall GC, R. Dowd GC, J. Sanner HB.

75 lb. - M. Mayard GC, R. Donahue JB, M. Benoit C.

80 lb. - J. Jinks JB, D. Welch HB, J. Gaspard C.

85 lb. - R. Dowd GC, T. DeBarge HB, J. Abshire HB.

90 lb. - M. Spicer HB, J. Vincent GC, D. Harrison GC.

95 lb. - B. Buford HB, M. Theriot GC, T. Porche, C.

103 lb. - T. Miller GC, M. Trahan GC, D. Sanderford JB.

120 lb. - D. Baccigalopi SC, R. Badon JB, F. East HB.

Heavyweight - S. Laughlin GC, M. Dupuis GC, W. McDonald GC.

Final score was Grand Chenier 138, Hackberry 68, Cameron 32, Johnson Bayou 28, South Cameron 10.

STEVE CAUGHLIN, left, was named the outstanding heavyweight wrestler at the parish elementary tournament, Robert Dowd, right, tied with Jason DeBarge of Hackberry as outstanding lightweight wrestler.

Johnson Bayou News

By MRS. W. H. GRIFFITH

All the ladies of Johnson Bayou are welcome to join the softball team. Games are Sunday at 1:30 p.m. on the school field.

Mr. and Mrs. Jessie D. Trahan are the proud parents of a baby girl, La Tisha Renee, born March 11. She weighed 8 lbs., 6 oz.

Twenty of our boys attended the Cameron Parish Elementary Wrestling meet Saturday at Grand Chenier. The following boys placed:

80 lbs. - John Jinks, 1st
75 lbs. - Rodney Donahue, 2nd
120 lbs. - Randy Badon, 2nd
103 lbs. - Dusty Sandifer, 3rd.

HONOR ROLL

The Johnson Bayou high school honor roll is as follows:

2nd - Robert Constance; 3rd - Edmund Trahan, Robin Schaller; 4th - Gary Manuel;

5th - Penny Schaller; 6th - Timothy Trahan; 7th - Leslie Prescott; 8 - Juanita Jinks;

9th - Cynthia Trahan, Linda Creel;

10th - Connie Vincent, Dianne Romero, Dianne Fredrick;

11th - Debbie Jacobs; 12 - Margaret Merritt.

KINDERGARTEN

Kindergarten Round-up at Johnson Bayou high school will be at 10 a.m., Friday, April 2. Parents are asked to bring their child's birth certificate and health records. All children who will be five years old before January 1, 1972, are eligible to enter school for the coming year.

HACKBERRY

By BOBBIE KERSHAW

Mr. and Mrs. James W. Mitchan and baby of Baytown, Tex., spent the day with Mrs. Pearl Doucet last week.

Sterling Constance celebrated his 8th birthday with a party at home. Cake, ice cream and punch were served. Helping him celebrate were Donnie, Angie, Lorrie Mejia, Kevin and Charlotte LaBove, Lisa Barfield; Jimmy and Craig Constance; Mary, Alice, Curtis and Gary Fountain.

Nick Doucet of Sulphur spent Saturday visiting his grandmother, Mrs. Pearl Doucet.

Kitty Raffield and Mrs. Pearl Doucet went to High Island last Wednesday to take home Mrs. Raffield's grandson.

The Cliff Cabell family, the Benny Backlund family and the John DeBarge family visited with the Wayne Wood family in Grand Chenier last Saturday while in Grand Chenier at the wrestling tournament.

Mrs. Louis Seay was admitted to the West Calcasieu-Cameron Hospital to undergo surgery Wednesday.

Mr. and Mrs. Rueben Matamoros and children Jack and Cindy of Galveston were the weekend guests of Mr. and Mrs. J. L. Constance.

Parish Government Day will be held March 25 in Cameron.

A Miss U. S. Teen contest will be held at the high school March 26 sponsored by the Home Demonstration Club. Tickets are now being sold.

The Talent Show winners from last Friday are:

Group - 1st, Gwen Reasoner, David Duhon and Carroll Sofrez; 2nd, Bridget the Midget; 3rd, the square dancing group.

Duet - 1st, Kelli Vincent and Liz Sanders; 2nd, Kelli Vincent and Kimberly LeBlanc; 3rd, Mandy Richard and Tina Schexnider.

Solo - 1st, Lynette Vincent; 2nd, Liz Sanders; 3rd, Julie Cuvillier.

Hackberry winners in the Grand Chenier elementary wrestling tournament were:

60 lb. division - Jay Debarge, 1st

65 lb. - Raymond Hicks, 1st

70 lb. - Jimmy Sanner, 3rd; Jacob Abshire, 4th

80 lb. - David Welch, 2nd

85 lb. - Tim DeBarge 2nd; Jacque Abshire, 3rd

90 lb. - Marshall Spicer, 1st

95 lb. - Bobby Bufford, 1st

120 lb. - Floyd East, 3rd

Light weight outstanding wrestler was Jason DeBarge with 4 pins in 4 matches.

Bobby Bufford was nominated for outstanding wrestler in heavyweight with 2 pins out of 2 matches.

The Hackberry team placed 2nd with 64 points.

Wilson "Red" East was released from the hospital Monday. He is doing much better.

Wilmer Robertson is still in the Sulphur Hospital.

Mr. and Mrs. Fred Tully are moving to Johnson Bayou this week. They are from Seminole, Tex. They spent Monday night with

The Hackberry Baptist Church will hold a weekend revival beginning Wednesday, March 17 - March 21. Services will begin at 7 p.m. nightly and 10 a.m. Sunday. Guest speaker will be Rev. Steve Bennett of Westlake.

County Agent Report

By CLIFFORD MYERS

COASTAL BERMUDA GRASS - Coastal Bermuda Grass is a forage crop with high production capabilities and can be used for grazing and hay production.

Bermuda grass has the capabilities of producing 1000 pounds of beef or 10 tons of hay per acre on weed free areas that are properly fertilized. The forage crop is well adapted to most all soils in Cameron Parish.

A true hybrid, Coastal Bermuda grass must be propagated vegetatively. The most successful method is spring planting of fresh stolons on thoroughly prepared seedbed that is weed-free.

March and April are the best planting months, although the crop can be planted anytime during the growing season when soil moisture is plentiful.

Soil should be thoroughly prepared by plowing or disking. Soil should be pulverized and all weeds destroyed. The area should be left as smooth as possible, as this is helpful when the hay is being harvested. Careful soil preparation helps get a good stand and aids the area to become sodded quicker.

Coastal Bermuda grass stolons should be planted as soon as possible after they are dug. Long delays after digging will result in a greatly reduced stand. A minimum of 5000 stolons are required to plant an acre. This is approximately one plant every three feet.

Several types of planters are on the market that will do an excellent job. If a planter is not available, any piece of farm equipment can be used to make a trench in the soil. Drop the sprigs and cover lightly, making sure the soil is firmly packed around the stolon. Stolons may be disked in; however, this requires many more stolons. Rolling a cultipacker over the area after planting will firm the soil and conserve moisture. This will increase chances to obtain a stand.

As soon as planting is over, the soil should be treated with simazine to control weeds.

Fertilization is important with Coastal Bermuda grass. A soil test will indicate the amount of phosphate and potash needed. Nitrogen should be withheld until the plants start growth because an application at planting time only encourages weeds.

Apply 60 to 100 pounds of nitrogen per acre when the runners are about a foot long.

One good cutting of hay can be expected the first year. Thereafter, the amount of hay produced will be determined by the amount of nitrogen used, provided other plant nutrients are maintained.

Read the Classifieds.



DALTON RICHARD here presents Grand Knight Blanc Consall with a plaque for the J. P. Boudin Council realizing its insurance quota.

J. P. Boudoin, Sr. Council new members

New members introduced at the recent meeting of the J. P. Boudoin Sr. Council 3014 of Creole were: Phillip Dardeau, Arthur Lee Booth, Carlos Belanger, Kent Little, Mackie Jouett, and Daniel Callais.

Bro. Cliff Conner was selected as alternate to the G. K. Blanc Bonsall to the State Convention in New Orleans and Whitney Baccigalopi as alternate to the Past G. K. Patrick Doland, accompanying the above will be Johnny Boudoin, Financial Secretary.

The Council's next quarterly communion will be at the 5 p.m. mass at St. Eugene in Grand Chenier, Sat., March 27.

The annual spring barbecue to raise funds for the Youth Expansion Program has been set for Sunday, April 25. To be raffled for this event is a heifer donated by Mrs. Doland as first price, second price is an eight gun rack cabinet, constructed by Cliff Conner and the third place is a bonus price. It was reported that in excess of $1,000 had been spent in the youth expansion program for the past year.

Gary Baccigalopi was selected as Knight-of-the Month for his devotion to council work and his assistance in all functions of the council.

Lecturer Whitney Baccigalopi announced a speaker on retreats will be on the program for the next regular meeting.

Application was approved for the admittance of Hilton Verret.

New prices on rental of the hall were established as follows: weddings - $25; showers - $10; birthday parties - $10; barbecue pit, $5; a minimum of $10 for use of the air conditioners for the first five hours, these new prices are in addition to the cleaning expenses.

NEED A HOME OFFICE?

Most people do. This day and age countless records such as paid bills, income tax returns, recipes, warranties, school records, correspondence, etc. requires a desk, file cabinet, adding machine, and typewriter, in the home. Contact us for help to plan and, furnish your own home office.

Cameron Office Supply

Furniture - Machines - Printing - Supplies

P. O. Box 279 Phone 775-5542

Cameron, La.

INSURANCE OF ALL KINDS

Let us help you with your insurance needs

NUNEZ INSURANCE AGENCY

Garnier Nunez
JE 8-3354 G. Chenier

EWING INSURANCE AGENCY

AUTO-FIRE-MARINE INSURANCE

We can write the new federal flood insurance

J. T. Ewing, Owner
1421 Ryan, Lake Charles 433-0379

Worth Saving!

We hope no one ever "develope" scenes like this. There are far too few such unmolested, beautiful areas left in Louisiana. They should be preserved for posterity—for our children.

These may seem strange words from Louisiana's member-owned Rural Electric Cooperatives whose motto is: "Louisiana Grows Where a Rural Power Line Goes". They aren't. Owned and operated by rural Louisiana citizens with a great appreciation of nature, our Electric Cooperatives constantly promote the need for conservation and preservation of our wildlife and natural resources.

Today, our tax-paying Cooperatives own and operate 84,000 miles of power lines in 54 parishes, serving mostly isolated areas no one else cared to serve with low cost power for progress and rural development. This benefits everyone, in both Town and Country. Of particular importance to town and city people is development of recreational facilities along many beautiful lakes, bays, beaches and streams throughout our service areas.

We hope you'll agree that no one should further encroach upon God's few remaining natural creations, such as the fast-disappearing Atchafalaya, Tensas, Red, Ouachita, Mississippi and other river basins with their few remaining unspoiled lakes, bayous and creeks lined with stately cypress. So it is with our hauntingly beautiful forests and marshlands. Those left should remain wild and free for future generations to enjoy truly lovely Louisiana as we know it today.

We hope you will also join in the movement to protect our few remaining unspoiled areas. Meanwhile our Rural Electric Cooperatives will continue pioneering rural development to insure both Town and Country progress. There can be no City prosperity without rural progress.

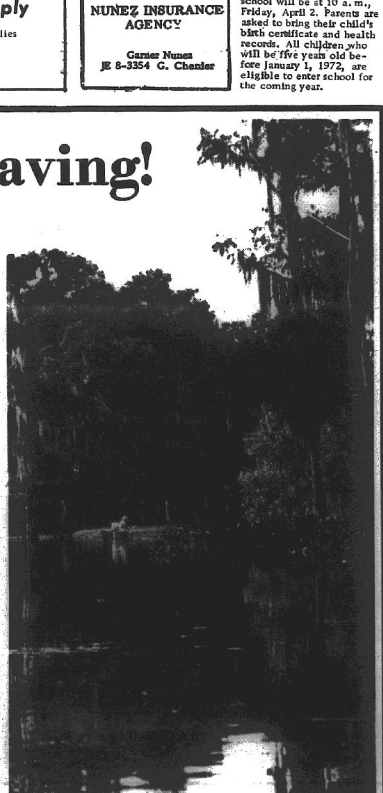

Jefferson Davis Electric Cooperative, Inc.

"Louisiana Grows Where a Rural Power Line Goes"

Member: Association of Louisiana Electric Cooperatives, Inc.

WANTED!

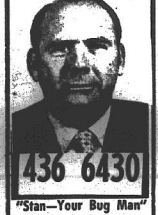

436 6430

"Stan—Your Bug Man"

(Entomologist)

wants to help you solve your pest problems.

McKENZIE PEST CONTROL

A Sign of Good Housekeeping

Need Carpet or Draperies?



Call 433-1324 Lake Charles Collect

501 Nylon Carpet

Installed with pad $6.95 per yard

Draperies upholstery

Steam Clean Carpet in Your Home

Financing Available -- Free Estimate

Custom Carpet Service

In Business at the same location 20 years!

1530 6th Ave. Lake Charles 433-1324



PICTURED are some
will conduct the house
the Easter Seal Crippled
Trahan, Eloise Sanders,
Faye Vincent and Shirle
Mafch will be Jo Lynn B
Hicks and Flossie Vince

Grand N

By E

Mr. and Mrs. Teddy
Broussard are busy build
their home near the hon
of Mr. and Mrs. Clyde
ler, on the north side of
the road across the Mer-
mentau River. Teddy is
son of Mrs. Leona Brous
Mr. and Mrs. Neil C
bought the Richardson's
Hunting Lodge in Oak
Grove where they plan t
move in the future to m
their home.

Gerald Richard is rep
ed doing alright in Sout
Cameron Hospital result
from an accident Saturd
Mrs. Azama Kershaw
mother of Mrs. Joyce R
is in St. Patrick's Hospi
in Lake Charles.

Mr. and Mrs. J. E.
are owners of a new blu
Datsun pick-up truck re
cently purchased. Mr.
Mrs. Eugene Miller rec
ly purchased a light gre
Ford pick-up truck.

There was a pre-sch
round-up at Grand Che
Friday at the elementar
school where eleven wi
be enrolled this coming
session with a possibili
three more in Kindergar
ten. All set to enter th
first grade are the eigh
children who have ente
from the Kindergarten w
two more to register m
a class of twenty.

Fifteen students of t
Grand Chenier Element
School will be taking p
Thursday at the Science
Fair at McNeese.

There are eight stud
from the elementary sc
who will be taking part
the social study at McN

Spending the weeke

"If you
ha

THE
1700 COMMON

SHE

YOUR HO
BEAUTY A
Top-Q
Sherwi
are the
throu
THE SHE
• HARDWARE •
• PLUMBING SU
GE
DYSC
& SUP
PR 5-532



PICTURED are some of the mothers of the twirlers who will conduct the house to house canvass in Hackberry for the Easter Seal Crippled Children Drive. They are Anita Trahan, Elobie Sanders, Hilda Domingue, VernaKyle, Faye Vincent and Shirley Broussard. Others assisting in the March will be Jo Lynn Bufford, Pat Poole and Laura Mae Hicks and Flossie Vincent.

Grand Chenier News

By ELORA MONTIE

Mr. and Mrs. Teddy Broussard are busy building their home near the home of Mr. and Mrs. Clyde Miller, on the north side of the road across the Mermentau River. Teddy is the son of Mrs. Leona Broussard.

Mr. and Mrs. Neil Crain bought the Richardson's Hunting Lodge in Oak Grove where they plan to move in the future to make their home.

Gerald Richard is reported doing alright in South Cameron Hospital resulting from an accident Saturday.

Mrs. Azama Kershaw, mother of Mrs. Joyce Roy is in St. Patrick's Hospital in Lake Charles.

Mr. and Mrs. J. E. Flash are owners of a new blue Datsun pick-up truck recently purchased. Mr. and Mrs. Eugene Miller recently purchased a light green Ford pick-up truck.

There was a pre-school round-up at Grand Chenier Friday at the elementary school where eleven will be enrolled this coming session with a possibility of three more in Kindergarten. All set to enter the first grade are the eighteen children who have entered from the Kindergarten with two more to register making a class of twenty.

Fifteen students of the Grand Chenier Elementary School will be taking part Thursday at the Science Fair at McNeese.

There are eight students, from the elementary school who will be taking part in the social study at McNeese.

Spending the weekend with Mrs. Charles Richard were Mr. and Mrs. Harry Richard of Lake Charles.

The Curtis Richard family of Orange, Tex. spent the weekend visiting Mrs. Richard's parents and family, the D. Y. Dolands.

Mr. and Mrs. John Thomas Mangano of DeRidder spent the weekend with their daughter and family, the Orrie Canks.

Visiting Mr. and Mrs. Gilford Miller and Cheryl Sunday afternoon were Mr. and Mrs. Leva Duhon of Creole.

Mr. and Mrs. Dudley Thibodeaux of Lake Arthur, who have been in Johnson Bayou for the trapping season, are moving back to Lake Arthur this week.

The visited Mr. and Mrs. Gilford Miller and Cheryl Sunday night.

Mr. and Mrs. Charles Perry visited his parents in Carlyss Sunday.

Mrs. Sarah Waldron of Hackberry spent the weekend visiting Mrs. Ned Crain and other relatives.

Spending Sunday in their home in Sweetlake were Mr. and Mrs. Oliver Boudreaux.

Spending the weekend with Mr. and Mrs. Earl Booth, Sr. and Earl Booth, Jr. was Michelle Davie of DeQuincy.

Mr. and Mrs. William Montie of Port Arthur, Tex., visited his mother Mrs. Josephine Montie, a cousin Elora Montie and Ray Nunez Monday.

March 21 is the beginning of Spring.

Assembly has annual banquet

The 26th anniversary banquet of Msgr. Cramers General Assembly Fourth Degree Knights of Columbus held at the Immaculate Conception dining hall March 6 was dedicated to the Knights of St. Gregory.

The Patriot of the Year award went to Roy Breaux of St. Henry Council 5022 K. C. of Lake Charles.

The "Knight of the Year" award went to Howard M. Jaubert for activities in council and assembly work, promoting religious vocations, retreats, Columbian Squires and visiting the old and sick people at the nursing homes and hospitals.

Signor Filippo Anfuso, consul general of Italy, and the principal speaker, was introduced by Truman Stacy. He spoke of the friendship and sympathy which has always existed between America and Italy.

Brief address was given by the toastmaster, Charles C. Jaubert, Anthony Abate, Faithful Navigator, Cursey Vidrine of Iota, master of the Louisiana District II of the Fourth Degree and Russel Benoit, banquet chairman.

Mrs. Broussard is honored at stork shower

Mrs. Gwen Broussard was honored with a stork shower given by Mrs. Muriel Theriot, Mrs. Frances Mudd and Mrs. Ruby Nettles at the Theriot home. Game and door prizes were won by Mrs. Cleveland Rutherford, Mrs. Corrine Willis, Mrs. Alva Mae Savoie and Mrs. Lula Fay Savoie. After the honoree was presented with the gifts, a lunch was served and a fellowship period followed. Others attending or sending gifts were: Mrs. Amadie LaBove, Mrs. George Nunez, Mrs. Estelle Daigle, Thaunia Ray Hardie, Edna Bertrand, Annabel Smith, Ethel McGhee, Grace Roberts, Olive Rutherford, Pat Roberts, Theresa Primeaux, Beverly Mudd, Margie Lou Kelly, Mildred Mudd, Lucy Abrahamsen, Mrs. Eddie Nunez, Doris Nunez, Marilyn Dyson, Joyce McCall, Midge Gallier.

Library installs new racks

New magazine racks and display cases have been installed at the Cameron library. Mrs. Coral Perry said this was done for a better display of the many publications offered at the local library.

Mrs. Perry says that over 90 magazines come to the library monthly. Also, the library subscribes to eight newspapers. There is a study area provided for patrons to browse through these publications.

Read the Classifieds

Auxiliary members go to vets hospital

A report on a recent visit of members to the Veteran's Hospital in Alexandria was given by Mrs. Amos Miller at the monthly meeting of the Richard Bros. American Legion Post Auxiliary this week in Creole. Mrs. Miller said the group took 12 cakes that had been baked by members of the local Post and the Grand Chenier American Legion Auxiliary.

Mrs. Ellis McWhirter, auxiliary president, introduced a new member, Mrs. Virgie LaBove. Members were asked to bring items for Boys Village to the next meeting.

The annual barbecue on March 28 was discussed. Members volunteered to prepare and serve the food.

A slate of officers to be voted on at the next club meeting was presented by the nominating committee.

Trooper is speaker at 4-H meet

A film on artificial respiration was shown by Lt. Clarence Barton of the Louisiana State Police, who was a speaker at the annual 4-H Exhibit Night held at the South Cameron Elementary School this week. He was introduced by 4-H Agent Uland Guidry.

The welcome address was given by Barry Wayne Richard, local 4-H leader. A demonstration on crawfish production was given by Mike McCall and David Trahan.

South Senior 4-H officers were introduced by Joelle Primeaux. Cindy Morris introduced South Cameron Junior 4-H officers and Becky Morris introduced the elementary officers.

All club members who exhibited livestock at the recent parish, district and state shows were called on to tell how their animals placed.

Susan Baccigalopi, Robbie Dale and Jana Kay Mhire and Sterling Vaughan all received medals as winners of the best exhibits.

Reporter,
Brenda Bonsall

Delegates named to state meet

Mrs. Ann Smith, Worthy Matron of the Thelma Hackett Eastern Star Chapter No. 225 of Cameron, announced that several members will represent the chapter at Grand Chapter meeting in Baton Rouge March 21-24.

In addition to Mrs. Smith going are Mrs. Norma Jean Blake and Mrs. Wilma Guthrie, both past matrons of the chapter, and Mrs. Jerrie Wollard and Mrs. Ethel Precht, both from Sweetlake.

Hospital Patients

Admitted to the South Cameron Memorial Hospital recently were:

March 5 - Henry H. Ratcliff, Cameron.

March 6 - Laura Faye Barry, Cameron.

March 7 - Rena Leboeuf, Creole

March 8 - Celena Holmes, Cameron; Margaret Trahan, Creole.

March 9 - Deborah Conner, Russell Cockrell, Creole.

March 11 - Leland Crochet, Lee Conner, Creole; Carmen Benoit, Cameron; Troy Courville, Lake Charles.

Jewelry lovers

Women of Socotra, largest island in the Indian Ocean, are especially fond of jewelry. As many as nine earrings hang from nine holes in each ear. A hand may support five rings, an ankle two bangles.

LAND FOR SALE IN BEAUREGARD PARISH

40 acres two miles east of Ragley. Fronts on Hwy. 190 near Fulton.

35 acres four miles west of Ragley. 7 1/2 miles from South Beauregard school.

40 acres located six miles south of Singer near Juanita.

LEONARD THOMAS REALTOR

Phone 318-463-8266
or 318-463-6541
DeRidder

CAMERON NEWS

By MRS. GEORGE NUNEZ

Mrs. Jack Drost is visiting a son, Mr. and Mrs. Donald Drost in Charleston, S. C. She also visited another son, Mr. and Mrs. Kenney Drost, in Jacksonville, Fla.

Mr. and Mrs. Slim Robends of Bay City visited Mrs. August Baccigalopi, Mr. and Mrs. Enes Baccigalopi and other relatives and friends recently.

Mr. and Mrs. Dewey Bonsall, of Port Arthur, visited Mr. and Mrs. Lee Broussard, Mr. and Mrs. Arthur Murphy and other relatives over the weekend.

Mr. and Mrs. Rolland Roux and Rolland James, visited in Port Arthur Sunday with Mr. and Mrs. Archie Roux.

Mrs. George Nunez also visited the Archie Roux's Friday of last week. Archie is very ill.

Get well wishes extended to Frankie Henry who underwent eye surgery in St. Patrick's recently. Frankie is home and improving nicely.

Mr. and Mrs. Waybern LaBove, Rickey, Vickie and Johnnie of Big Lake spent Sunday with Mrs. Elray LaBove and Sunday afternoon Mrs. Erma Meeks and Francis Brother Nunez, of Port Arthur came to Mrs. LaBove's and are spending a few days and visiting other relatives.

Mr. and Mrs. Floyd Trahan, David, Sybie and Mark of Groves visited Mrs. Gladys Trahan, Joe Bellanger, Jimmie Savoie and the George Nunezs.

Mrs. Oceme Savoy, Mrs. Bill LeBouef, Mrs. Carl Reon and Mrs. Robert Landry visited in Lake Arthur with Mr. and Mrs. George Savoy. The group went to the Jennings Rest Home and visited Mrs. Alcia Savoie. Mrs. Savoie's son, Pat, and daughter Lucille were also there visiting their mother.

Mr. and Mrs. Butch Watts and boys of New Iberia spent the weekend with Mr. and Mrs. Brown Watts, Mr. and Mrs. Fletcher Miller. Fletcher had an eye injury recently and we wish him a speedy recovery.

Mrs. A. M. Vallett of Carlyss visited Mrs. Tillie Mudd last week. She also visited Mr. and Mrs. Pierre Savoie.

Mr. and Mrs. Ronnie Hebert and R. H. of Lake Charles spent the weekend with the Pierre Savoies.

Mrs. Annie Swindell is back home after spending awhile in Morehead City, N. C., with relatives and friends. Mr. and Mrs. Jimmie Lupton of Beaufort, N. C., spent a few days with Mrs. Swindell and other friends recently. They will be back down here in a few weeks when the fishing season opens.

The John Nettles family had as visitors last week his daughter, Mrs. Marjorie Latham and one of his granddaughters from Texas. They were accompanied by Mac Trichell.

This week the Nettles were visited by P. E. Latham who also spent some time visiting the Terry Theriots and Gilbert Mudds. He is from Venice, La. A Sunday afternoon visit was enjoyed by the family with Mrs. Babe Mudd Parker and infant son Michael.

Returning home from Vietnam Sunday was Glen Theriot, husband of Kathleen and son of Mr. and Mrs. Dallas Theriot. He met his five-month-old daughter, Satara, for the first time.

Talk on Japan made to group

Leonard Sonnier, Louisiana Dept. Welfare worker for Calcasieu-Cameron, was the guest speaker at a meeting of the Delta Cappa Gama, Teachers Honorary Sorority, last week in Jennings.

Sonnier's slide talk was on the "Education and Culture of Japan and Korea." He had a display of dolls, clothing, cooking utensils and other items collected while he was on a tour of duty with the U.S. Army in Korea.

Sonnier is available for talks and lectures to civic organizations.

McWhirter on Kitty Hawk

Navy Fireman Apprentice Charles M. McWhirter, son of Mr. and Mrs. Charles E. McWhirter of Creole, is serving aboard the San Diego based attack aircraft carrier USS Kitty Hawk presently on an extended deployment to the Western Pacific.

Visit our Coed Shop for Junior and Misses Sizes
FROM CRADLE TO COLLEGE
STANDERS
YOUNG FASHIONS
EAST TOWN SHOPPING CENTER
919 3rd Ave., Lake Charles, Louisiana
Phone HE 9-6414

DANCE
Saturday, March 20
Music by
Lionel Cormier and Band
Cypress Inn
Rutherford Beach

"If you have the wheel, we have the tire!"
THE TIRE MART
1700 COMMON - LAKE CHARLES, LA. - 433-8541

YOUR BEST BUY
SHERWIN-WILLIAMS PAINTS
YOUR HOME DESERVES THE BEAUTY AND PROTECTION OF
Top-Quality Paints
Sherwin-Williams Paints are the standard of quality throughout the world
THE SHERWIN-WILLIAMS CO.
• HARDWARE • PAINT • PLUMBING SUPPLIES • ELECTRICAL SUPPLIES & FIXTURES
GENERAL CONTRACTING
DYSON LUMBER & SUPPLY COMPANY
PR 6-5327 CAMERON

Announcing the Opening of
Cameron Package Liquor
HIGHWAY 27, 1 MILE EAST OF CAMERON
FEATURING COMPLETE LINES OF
* Package Liquors
* Beer by the carton, case or to drink on the premises
* Wines
* Mixers, cold drinks, etc.
Your Business will be Appreciated

To the Citizens of Cameron Parish:
Please help our children. Vote for the school tax this Saturday.
Homestead exemption will apply.
Concerned Citizens of Cameron Parish

Barbecue plans made American Legion post

Final plans were made for the annual barbecue sponsored by the Richard Bros. American Legion Post No. 476 at the monthly post meeting in Creole Tuesday night.

The barbecue will be held on Sunday, March 28 at the Post Home. Plates can be picked up or eaten in the hall, starting at 10 a.m. It will sell for $1.50 per plate. Bingo will be enjoyed throughout the afternoon. Proceeds will go toward the building fund.

Jules Dronet asked for a delegation to attend the spring conference in Rayne April 17 and 18. Dronet and Ellis McWhirter will represent the Post.

Plans were made to offer the facilities and assistance of the Post to the Cameron Rod and Gun Club for their first annual fresh water fishing rodeo.

The post also voted to give the Creole Catholic Church a donation of $25.

Jule Dronet, Post Commander of Richard Brothers Post, is asking Post members and other persons for contributions for the purchase of chickens, beef and other items for the annual barbecue to be held March 28. Proceeds to go toward liquidating the debt on the building.

Contributions can be made to Dronet, J. Berton Daigle, Ellis McWhirter or Roland U. Primeaux.

Pelican films at library

"A Wonderful Bird Was the Pelican", an environmental film list prepared by the State Library in Baton Rouge, is being distributed through the Cameron Parish Library.

Librarian Coral Perry said that the list contains titles and descriptions of 35 films pertaining to environmental quality, its problems and control, which can be borrowed from the State Library by individuals and organizational groups through the Cameron Parish Library.

"These films can be a very successful means to focus and propel discussion on this timely subject," she added.

Noise, water and air pollution; wetlands and forest conservation; pesticides, rivers, solid waste and endangered wildlife species are among the subjects covered. Most of the films are in color.

Yams have good sour cream sauce

YAMS
WITH SOUR CREAM SAUCE

4 medium yams,
1 cup thin strips onion
2 tablespoons butter
1 container (8 ounces) commercial sour cream, at room temperature
1-3 cup milk
¾ teaspoon salt
½ teaspoon mixed herbs

Boil unpeeled yams until tender; peel and cube; keep warm in a shallow baking dish in the oven. In a large skillet gently cook onion in butter until tender but not brown; stir in sour cream, milk, salt and herbs; stir over low heat until warm. Pour sauce over yams. Makes 4 to 6 servings.

Horse show to be held Sat.

The Cameron Riding Club and the Calcasieu-4-H Home Project Club will cosponsor an open youth horse show Saturday, March 20, at the Wayne Foster arena at Holmwood. The show is open to all youths ages 9-19.

There will be halter classes for both registered and grade mares and geldings as well as registered 70-71 stallions. Performance classes will be divided into four age groups.

Ribbons will be awarded through 6th place in each event. Four all-around buckles will be awarded.

Registration will begin at 9 a.m. with the halter classes starting at 10 a.m. Entry fee is $1.50 for any 5 events. There is no admission charge to the public.

For further information call Dr. Sam Monticello, Lake Charles, 477-1325, or Uland Guidry at the County Agent's office in Cameron.

Measurement service available to farms

Charles S. Hackett, Calcasieu-Cameron ASCS office manager, reminds area farmers if they are not sure of their acreage, they should request measurement service. For a small fee, a farmer can be assured of program compliance, and protect the farm history by planting within the staked area.

With strict program compliance requirements on all programs, such as set-aside acreage, acreage planted for price support payments, and Marketing quota on rice, farm operators should be sure of their acreage.

Farmers can sign up for the service in the Calcasieu ASCS office in the Federal Building in Lake Charles or the Cameron office in the Cameron Courthouse building.

Cold relative

On an average summer day at the South Pole, the temperature is about 20 degrees below zero—a warm summer day when you consider the temperature drops to 113 degrees below zero in the wintertime.

CREAM CHEESE AND
ANCHOVY SPREAD

1 package (8 ounces) cream cheese, at room temperature
1 can (2 ounces) anchovies, drained and minced
1 tablespoon lemon juice
½ tablespoon finely grated onion, pulp and juice

Into a medium mixing bowl turn the cream cheese. anchovies. lemon juice and grated onion. With a wooden spoon, thoroughly beat together. Turn into a jar and cover tightly; chill. Makes about 1¼ cups; use as a spread for toasted buttered English muffins; may also be used as a spread for crackers or party-style rye bread slices. (Keep any leftover spread tightly covered in refrigerator.)

Around the Capitol

By JACK GOULD

BATON ROUGE -- There were some cries of "chicken" around the Capitol recently when the attorney general referred back to the LSU Board's own attorney the question as to whether the board had a right to give a coach permission to sell football films.

A quiet check with other attorneys around the building, however, revealed that most of them agreed that Jack Gremillion not only had the right -- even the duty -- to refer the question to the board's own lawyer.

"That," one LSU law graduate said, "was the reason the Independent board was set-up -- to operate on its own. Why should Gremillion stick his neck out on that hot question? And I am a fan of Coach Charlie McClendon."

But didn't the question come from a legislator, whose questions have to be answered?

The answer, it seems, is a flat no. By law, the attorney general does not have to answer questions on legal matters except those asked in writing by the governor, treasurer, comptroller or registrar of voters.

True, every attorney general for many years has been writing books full of opinions on every question under the sun, even many from out of the state. It has become a tradition - but not a law and never has been.

But doesn't the attorney general's opinion have the effect of "law?"

Nope. This has also become a "tradition," and such an opinion can be taken to court, anytime. In fact, it has been done, successfully.

It rarely is, for two reasons: (1) the Department of Justice has many able attorneys, who usually know what they are talking about; and (2) often the questioner knows the answer or he wouldn't have asked.

How can this be? Well, suppose the head of a department asks a member of the attorney general's staff: "Just suppose I need to know the answer to this . . . would the answer be yes or no?"

If the answer is yes, he will write for an opinion. Otherwise, he just forgets it! This has been going on for many years.

Another "fable" about the powers of the attorney general concerns his "authority" over district attorneys. Not much, really.

Under special circumstances, he can ask a judge to "rescue" a DA from a case, and, if the judge refuses, the attorney general can appoint a DA from another district. Not much more.

In other words, most of the time the job -- by law -- is mostly advisory. But by custom, the post can be "No. 2" job in the state.

Which is the reason one candidate for attorney general has been bitterly attacking the incumbent, another has said in public that Jack Gremillion will not seek re-election (Gremillion says he will), Republicans are making plans to run a top man for the job -- and more candidates are expected to announce long before July.

Camp Edgewood wins conservation award

The Calcasieu Area Council Boy Scouts of America has received word that it has been selected winner for Region V of the United States Department of Agriculture Green Seal Conservation Award for 1970. Only twelve such awards are granted nationally.

The Calcasieu Area Council was in competition with 32 councils in Region V for the honor and is now eligible to apply for the USDA Gold award -- the top national award for conservation projects.

The council submitted as its entry the conservation work which has been carried out at Camp Edgewood. Over the years, thousands of seedlings have been planted, camping areas refertilized, the dam area cleaned and riff-raffed, fire lanes cleared and fire plugs installed, and fish stock in the lake has been controlled. The entire area has been kept as natural looking as possible. There is a complete camp area for conservation and in 1970, 169 merit badges were awarded in four areas of conservation.

Francis Ezernak, district conservationist for the Soil Conservation Service in Lake Charles, is chairman of the Council's Conservation Committee.

CAMERON PARISH PILOT

Published each Thursday and entered as Second Class Mail at Cameron, La. Post Office, Zip Code 70631, under Act of Congress of March 3, 1879. Second Class postage paid at Cameron, La. Additional entry at the Lake Charles, La. post office.

MR. AND MRS. JERRY WISE, EDITORS & PUBLISHERS

Telephone 775-5548, Cameron or 786-8131, DeQuincy
Subscriptions $4 a year in Cameron, and Calcasieu parishes. $5 a year elsewhere.

Ratatouille salad is summer dish

RATATOUILLE SALAD

1 small eggplant, peeled
1 tsp. salt
½ cup peanut oil
2 medium zucchini, sliced ½-inch thick
1 medium green pepper, cut into strips
1 large onion, sliced and separated into rings
1 large clove garlic, minced
½ tsp. pepper
5 medium tomatoes, cut into wedges
1 tbsp. chopped capers

Cut eggplant into 1-inch slices; sprinkle with salt. Place eggplant between 2 plates; let stand about 30 minutes to drain.

Heat peanut oil in large skillet. Add zucchini, green pepper, onion, garlic and pepper. Cook over medium heat about 5 minutes; stir occasionally. Cut eggplant into cubes; add to skillet and continue cooking until vegetables are just tender. Stir in tomatoes and capers. Pour into large bowl. Chill thoroughly. Makes about eight cups.

Inspect wrap

Before you put chicken in the refrigerator when you get home from shopping, you should inspect its wrapping. Since the transparent wrap used on prepackag' ' poultry is designed to control moisture loss in the refrigerator, you can store it as is, says the U.S. Department of Agriculture. But if the chicken is wrapped in paper, you should unwrap it, place it on a platter, and then cover for refrigeration. Wrap and store giblets separately.

AHOY !

This year skipper you own OUACHITA, STERNCRAFT or TARPON fishing boat from Fenley's Sporting Goods, Inc.
Complete boat, motor and trailer package deals to choose from!
First in dependability -- "Johnson"

FINLEY'S SPORTING GOODS, INC.
213 GILL STREET
LAKE CHARLES, LOUISIANA 70601
Phones 436-9439/430-7957

Fast - Clean
Economical Gibson
Refrigerators, Amana
Freezers, Maytag
Washers & Dryers

BUTANE GAS SERVICE
BUTANE GAS RANGES,
BUTANE GAS WATER HEATERS

Gas APPLIANCE CO.
Call 439-4051
1227 Ryan- Lake Charles

See a pro

J. T. EWING
OWNER

PHONE
433-0370

EWING
INSURANCE AGENCY INC.
"ESTABLISHED 1955"
1421 RYAN — LAKE CHARLES

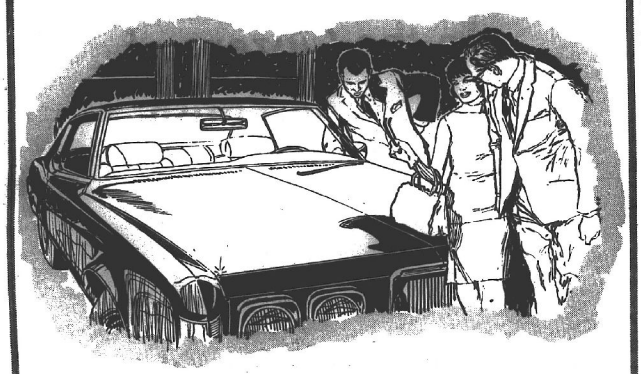

Let Us Put You
In A New Car

Regardless of what kind of car you want to buy or where you want to buy it, the Cameron State Bank can make it mighty convenient for you to purchase a new car.

Before -- or after -- you look at the new models, drop by and let us arrange for a bank auto loan. You'll find it convenient to do business at home and you can be assured of getting the very best service here.

Come in today and let us put you in that new car!

CAMERON STATE BANK
Cameron Creole
Hackberry Grand Chenier
Each depositor insured to $20,000
FDIC
FEDERAL DEPOSIT INSURANCE CORPORATION

Now $308* off on a new Ford Pickup



Here's your chance to save real money on Ford's great Explorer Special pickups complete with all the popular options. You get comforts like foam-cushioned seats and air conditioning. Conveniences like power steering and Cruise-O-Matic. And dress-ups like special colors, bright trim . . . all at up to $308 off list!

*Manufacturer's suggested retail prices now reduced up to $308 when you buy a luxury-equipped Explorer Special pickup.

FDAF

See your Ford Dealer during his White Sale

Henderson Ford, Inc.
1201 Lakeshore Drive Lake Charles 436-0511

NOTICE TO C

Sealed Proposals for the Co
Project will be received by th
Cameron, Louisiana, until 10
1971 at the Regular Police Ju
Parish Court House Annex Fol
STATE PROJECT NO 714-
Cameron Parish Roads, in Ca
Length: S. 859 miles Asphaltic
miles new road Construction f
6.004 miles. New Road to ha
Asphaltic Concrete surfacing
therewith.
Construction Estimate: $10
The rules and regulations of t
Contractom will apply.
Proposal forms will not be
(24) hours prior to the hour an
posals.
Every bid submitted shall
fied check or bid bond in the
shall be made payable to the
Full information and propo
office of HACKETT & BAILEY
ment, 1440 West McNeese St
Plans and Specifications may
One copy may be obtained at
posit of $50.00, of which the
be refunded upon return of pl
10 days after bid date.
Bids must be submitted on
the Engineer.
Official action will be tak
the Cameron Parish Police Ju
The Project, if awarded, sha
the concurrence of the bid ta
partment of Highways.
The Cameron Parish Police
ject any or all the proposals
CAMERON PA
CAMERON, LO

LEGAL

This is to advise the Cam
District No. 3, Cameron, L
vened on January 21, 1971,
isfactory, the work performe
Cameron -Creole Watershed
No. 3, Cameron Parish, Lou
contract between the Gravity
Mike Hooks, Inc.
NOTICE IS HEREBY GIVE
ing claims arising out of the
materials, etc. in the consta
file said claim with the Cler
Louisiana on or before forty-
cation hereof, all in the ma
the elapse of said time, the
3 will pay all sums in the at
CAMERON PARISH GRA
DISTRICT NO. 3, CAM
BY; /s/ J. A. DAVIS, PRES
CONTRACTING OF
Run: Cameron Parish Pilot
Feb. 5, 12, 19, 26, March

NOTICE AC

This is to advise that the
in its regular session conven
as complete and satisfactory
tract for construction of run
School pursuant to that certa
eson Parish School Board and
Company.
NOTICE IS HEREBY GIV
claims arising out of the fur
and supplies, etc. in the co
file claim with the Clerk of
Louisiana, on or before forty
publication hereof, all in th
ed by law.
After the elapse of said t
Board will pay all sums due
claims or liens.
CAMERON PAR
BY /s/ W. J. M
Cameron Parish Pilot: Feb.
26, April 2, 1971



How Come Your M

So says the

COOL

GET PA
YOU

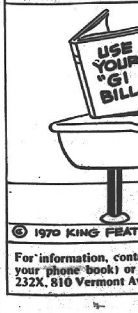

© 1970 KING FEAT

For information, cont
your phone book) or
232X, 810 Vermont A

NOTICE TO CONTRACTORS

Sealed Proposals for the Construction of the following Project will be received by the Cameron Parish Police Jury, Cameron, Louisiana, until 10:00 AM on Tuesday, April 6, 1971 at the Regular Police Jury Meeting in the Cameron Parish Court House Annex Police Jury Room.

STATE PROJECT NO 714-17-07 (Royalty Road Fund) Cameron Parish Roads, in Cameron Parish, Louisiana Length: 5.859 miles Asphaltic Concrete overlay and 0.145 miles new road Construction for a total length of Project of 6.004 miles. New Road to have aggregate Base Course with Asphaltic Concrete surfacing and other work in connection therewith.

Construction Estimate: $100,000.00

The rules and regulations of the State Licensing Board for Contractors will apply.

Proposal forms will not be issued later than twenty-four (24) hours prior to the hour and date set for receiving proposals.

Every bid submitted shall be accompanied by a certified check or bid bond in the amount of $5,000.00 and shall be made payable to the Cameron Parish Police Jury.

Full information and proposal forms are available at the office of HACKETT & BAILEY, Civil Engineering Department, 1440 West McNeese Street, Lake Charles, Louisiana. Plans and Specifications may be inspected at said address. One copy may be obtained at the above address upon deposit of $50.00, of which the full amount of deposit will be refunded upon return of plans and specifications within 10 days after bid date.

Bids must be submitted on Proposal forms provided by the Engineer.

Official action will be taken at the Regular meeting of the Cameron Parish Police Jury on Tuesday April 6, 1971. The Project, if awarded, shall be awarded contingent upon the concurrence of the bid tabulation by the Louisiana Department of Highways.

The Cameron Parish Police Jury reserves the right to reject any or all the proposals and to waive informalities.

CAMERON PARISH POLICE JURY
CAMERON, LOUISIANA 70631

LEGAL NOTICE

This is to advise the Cameron Parish Gravity Drainage District No. 3, Cameron, La., in its special session convened on January 21, 1971, accepted as complete and satisfactory, the work performed under the Contract No. CC-1, Cameron -Creole Watershed, in Gravity Drainage District No. 3, Cameron Parish, Louisiana, pursuant to the certain contract between the Gravity Drainage District No. 3 and Mike Hoole, Inc.

NOTICE IS HEREBY GIVEN that any person or persons having claims arising out of the furnishing of labor, supplies, materials, etc. in the construction of the said works, should file said claim with the Clerk of Court of Cameron Parish, Louisiana on or before forty-five (45) days after first publication hereof, all in the manner prescribed by Law. After the elapse of said time, the Gravity Drainage District No. 3 will pay all sums in the absence of any claims or liens.

CAMERON PARISH GRAVITY DRAINAGE
DISTRICT NO. 3, CAMERON, LA.
BY: /s/ J. A. DAVIS, PRESIDENT &
CONTRACTING OFFICER
Run: Cameron Parish Pilot
Feb. 5, 12, 19, 26, March 5, 12, 19

NOTICE AGAINST CLAIMS

This is to advise that the Cameron Parish School Board, in its regular session convened on Feb. 8, 1971, accepted as complete and satisfactory the work performed under contract for construction of running track at Grand Lake High School pursuant to that certain contract between the Cameron Parish School Board and Charles Miller Constructing Company,

NOTICE IS HEREBY GIVEN that any persons having claims arising out of the furnishing of labor and materials and supplies, etc. in the construction of said works should file claim with the Clerk of Court of Cameron Parish, Louisiana, on or before forty-five (45) days after the first publication hereof, all in the manner and form as prescribed by law.

After the elapse of said time, the Cameron Parish School Board will pay all sums due in the absence of any such claims or liens.

CAMERON PARISH SCHOOL BOARD
BY /s/ W. J. Montie, Superintendent
Cameron Parish Pilot: Feb. 12, 19, 26, March 5, 12, 19, 26, April 2, 1971

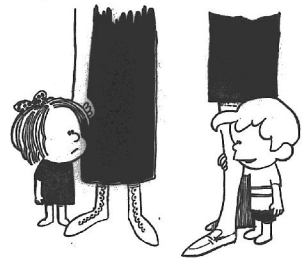

How Come Your Mama's Legs Are So Short?

So says the VA... HENRY by John Liney

COOL MAN!

GET PAID WHILE YOU LEARN

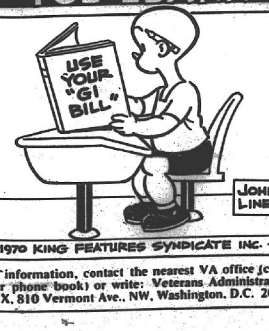

© 1970 KING FEATURES SYNDICATE INC.

For information, contact the nearest VA office (check your phone book) or write: Veterans Administration, 232X, 810 Vermont Ave., NW, Washington, D.C. 20420

STATE TAX SALE
OF IMMOVABLE PROPERTY
STATE OF LOUISIANA
versus
DELINQUENT TAX DEBTORS
OFFICE OF SHERIFF AND EX-OFFICIO TAX COLLECTOR
PARISH OF CAMERON

By virtue of the authority vested in me by the constitution and the laws of the State of Louisiana, I will sell at the principal front door of the courthouse in which the Civil District Court of the Parish of Cameron is held, within the legal hours for Judicial Sales beginning at 11 A.M. on

WEDNESDAY, APRIL 14, 1971

and continue on each succeeding day until said sale is completed, all immovable property on which taxes are now due to the State of Louisiana and the Parish of Cameron, as well as all other taxes in the year 1970 together with interest thereon from the first day of January 1971 at the rate of one per cent per month until paid and all costs.

The name of each delinquent tax payer, the amount of taxes due by each on the assessment rolls for said year, the immovable property assessed to each to be offered for sale as follows, to-wit:

Cyril Anthony Porche
P. O. Box 302, Cameron, Louisiana 70631
Beg. at a point 120 ft. N. of SE cor. of Blk. 3 of Primeaux Sub. of part of Lot 4 of John M. Peshoff Sub. of S. portion of Irreg. secs. 12 and 13 Tp. 15 S. R. 9 W., thence from said point of beg. running E. along N. line of that certain lot of land sold by vendor to Frank William Benoit, a dist. of 60 ft.; thence N. a dist. of 125 ft. to N. line of said Lot 4 of J. N. Peshoff Sub., thence in a southwesterly dir. along N. line of said Lot 4 a dist. of 60 ft. to NE cor. of property of Evans Joseph Gaspard, thence S. along E. line of property of Evans Joseph Gaspard a dist. of 120 ft. more or less to point of beg. (From Laurmie Primeaux File #105023 Rec. Conv. Bk. 206 Pg. 8). 1 lot $100.00; Imps. $300.00. Valued at $400.00. Taxes $7.20 with interest and costs to be added.

Raymond Lee Burch
M. R. H. Box 1 C, Hackberry, Louisiana 70645
Improvements on leased land. Valued at $300.00. Taxes $5.70 with interest and costs to be added.

Dr. Wallace M. McBride
1103 N. Avenue E, Crowley, Louisiana 70526
Lots 18, 19, 20 and 21 Block 7 of the townsite plat of the town of Lakeside Tp. 12 S. R. 4 W., less E. 1.01 acres sold to Jean E. Lagneaux File #91399. 5.99 Acres. Valued at $180.00. Taxes $6.44 with interest and costs to be added.

Miss Marie Finn Et Al
10182 - 102nd Street, Edmonton, Alberta, Canada
5.27 Acres: An und. 7/8 int. in and to: 6.02 acres: An und. 1/20 int. in the SW 1/4 SE 1/4 Sec. 36; W 1/2 NE 1/4 Sec. 37 Tp. 15 S. R. 10 W. (1/8 int. to Gwen Constance File #114545.) Valued at $50.00. Taxes $3.28 with interest and costs to be added.

C. Marshall Abadie
1107 Eighth Street, Lake Charles, Louisiana 70601
Lot 20 and the N. 40 ft. of Lot 19 of Blk. 3 of the sub. of the Hebert Summer Place, being a part of Lots 25 and 26 all in Tp. 12 S. R. 9 W. Valued at $150.00. Taxes $5.96 with interest and costs to be added.

Mrs. Bessie M. Frye
930 Shady Lane, Lake Charles, Louisiana 70601
10 Acres: The SE 1/4 SW 1/4 NE 1/4 of Sec. 30 Tp. 12 S. R. 9 W. cont. 10 acs., more or less, subject to road R/W being the same property acquired by vendor from Nicholas Demary. Valued at $160.00. Taxes $6.36 with interest and costs to be added.

Miss Joyce Leger
2602 Ernest Street, Lake Charles, Louisiana 70601
12.50 acres: Lot 4 or E. 10 acs. of W 1/2 NE 1/4 NE 1/4 and W. 2 1/2 acs. of N. 15 acs. of E 1/2 NE 1/4 NE 1/4 Sec. 1 Tp. 12 S. R. 9 W. Imps. $5.00. Valued at $120.00. Taxes $4.77 with interest and costs to be added.

Lennis Lessigne
c/o S. L. Adams, 985 Dowlen Road, Beaumont, Tex. 77706
Lot 3 of Blk. 3 of sub. of Hebert Summer Place being a part of Lots 25 and 26 Tp. 12 S. R. 9 W. (From S. L. Adams File #116409) 1 Lot $100.00; Imps. $400.00. Valued at $500.00. Taxes $19.87 with interest and costs to be added.

Sidney Badon
4825 Cleveland, Groves, Texas 77619
Camp: $200.00. Valued at $200.00. Taxes $7.05 with interest and costs to be added.

Miss Marie Finn Et Al
10182 - 102nd Street, Edmonton, Alberta, Canada
275.34 acres: An und. 1/2 int. in S 1/2 NW 1/4 and N1/2 SW 1/4, Sec. 7; an Und. 1/4 int. in S 1/2 SW 1/4, SW 1/4 SE 1/4 Sec. 5; SE 1/4 SE 1/4 Sec. 6; NE 1/4 NE 1/4 Sec. 7; NW 1/4, W 1/2 NE 1/4, NW 1/4 SE 1/4 Sec. 8 Tp. 13 S. R. 14 W. S 1/2 Sec. 13 Tp. 13 S. R. 15 W. owned in indivision by Miss Marie Finn, Mrs. Evelyn Finn and Mrs. Ethel Bolleau. (T/sale 1/600 int. to F. J. Dobbertin). Imps. $9.00. Valued at $1380.00. Taxes $48.65 with interest and costs to be added.

J. S. Toomer, Jr. & Ronald Lockwood Toomer
Box 1652, Lake Charles, Louisiana 70601
9.875 Acres: The E. 181.5 ft. of the E 1/2 SW 1/4 of Sec. 10 Tp. 15 S. R. 14 W. less a tract of land 400 ft. by 108 ft. in the SE cor. sold to Francis M. Ebbelding. Imps. $2.00. Valued at $60.00. Taxes $2.11 with interest and costs to be added.

E. G. & Jo Lynn Waltem
338 Fifth Street, Port Arthur, Texas 77640
Lot 4 of the revised Pevoto Beach, a sub. in Secs. 15, 16 and 17 Tp. 15 S. R. 12 W. Valued at $20.00. Taxes $.71 with interest and costs to be added.

Richard Perry Ellis
c/o J. E. Guglielmo, Jr.
P. O. Box 11, Lake Charles, Louisiana 70601

An und. 1/2 int. in 1 acre of land beg. 320 ft. S. of NW cor. of the E. 40 acres of the E. 79.91 acres of Frl. sec. 40 Tp. 12 S. R. 10 W., thence W. 132 ft., thence S. 330 ft., thence E. 132 ft., thence N. 330 ft. to point of beg. (J. A. Perry Tract). (Judg. #117333 Rec. Bk. 247 of Conv. Pg. 274). Valued at $20.00. Taxes $1.07 with interest and costs to be added.

Miss Bertha Knapp
c/o Mrs. Chloie Crawford
P. O. Box 2545, Maplewood, Louisiana 70663
10 Acres: An und. 1/4 int. in Sec. 10 acres of Lot 7 Sec. 43 Tp. 12 S. R. 9 W. and an und. 3/16 int. in the NE 1/4 SW 1/4 Sec. 9 Tp. 13 S. R. 10 W. Valued at $100.00. Taxes $5.38 with interest and costs to be added.

Alfred Mouton
611 - 11th Street, Lake Charles, Louisiana 70601
Lot 6 of the Dennis Constance Survey and also a tract beg. at a point 50 ft. W. of SW cor. of Lot 4 of said Dennis Constances Survey of Lots in Frl. Sec. 42 Tp. 12 S. R. 10 W., being the property of Dennis Constance, thence from said point of beg. running in a Northerly dir. parallel with W. line of Lots 4 and 3 of said sub. a dist. of 62.2 ft., more or less to SE cor. of Lot 6 of said sub., thence running W. along S. line of said Lot 6 a dist. of 50 ft., to SW cor. of said Lot 6, thence in a southerly dir. parallel with W. line of said Lots 3 and 4 of said sub. a dist. of 62.2 ft., more or less, and thence running E. a dist. of 50 ft. to point of beg. (From Eugene Jonte Leveque, Jr. File #116900 Rec. Bk. 245 of Conv. Pg. 556). Imps. $150.00. Valued at $250.00. Taxes $13.43 with interest and costs to be added.

J. Sheldon Toomer Estate
Box 1652, Lake Charles, Louisiana 70601
1 acres: The N. 4 acres of Lot 5 of S. M. Lyons Sub. of SW 1/4 NE 1/4 of Lot 8 Sec. 20 Tp. 12 S. R. 10 W. Valued at $60.00. Taxes $3.23 with interest and costs to be added.

Hugh Baker

NOTICE

I am applying for a full and complete pardon and restoration of citizenship.
Berkley Rose
(Run March 19 & 26, April 2)

NOTICE AGAINST CLAIMS

This is to advise that the Cameron Parish School Board, in its regular session convened on March 8, 1971, accepted as complete and satisfactory the work performed under contract for Sound and clock system for Hackberry High School pursuant to that certain contract between the Cameron Parish School Board and Lake Charles Electric Company.

NOTICE IS HEREBY GIVEN that any persons having claims arising out of the furnishing of labor and materials and supplies, etc. in the construction of said works should file claim with the Clerk of Court of Cameron Parish, Louisiana, on or before forty-five (45) days after the first publication hereof, all in the manner and form as prescribed by law.

After the elapse of said time, the Cameron Parish School Board will pay all sums due in the absence of any such claims or liens.

CAMERON PARISH
SCHOOL BOARD
BY /s/ W. J. Montie,
Superintendent
Run: March 19, 26, April 2, 9, 16, 23, 1971

NOTICE

This is to advise that the Cameron Parish Police Jury intends to abandon the following described unused road right-of-way for the reason that the same is of no public use or necessity:

All that portion of Jonathan Drive of Elias Thibodeaux Subdivision in the West 1/2 of Section 41, Township 12 South, Range 10 West, described as follows: Commencing at the Southwest Corner of Jonathan Drive that point being the Northeast Corner of Lot 2 of said Subdivision; thence East along the North line of Lots 2, 3 and 4 to the Northeast Corner of Lot 4; thence North 60 feet to the North line of Jonathan Drive; thence West along the North side of Jonathan Drive to the Northeast Corner thereof; thence South 60 feet to the point of beginning.

Any persons having objection should make the objection known by 10:00 a.m., April 6, 1971.

CAMERON PARISH
POLICE JURY
BY: /s/ JERRY G. JONES
SECRETARY
Run: March 12, 19, 26
April 2

P. O. Box 607, Cameron, Louisiana 70631
Watercraft: $540.00. Valued at $540.00. Taxes $39.29 with interest and costs to be added. (Sold to Leroy Etheridge, 2229 Clarinda, Lake Charles, La. 70601.)

Levue
P. O. Box 280, Cameron, Louisiana 70631
Merchandise: $200.00. Business Furniture and Fixtures: $300.00. Pool Tables: $200.00. Valued at $800.00. Taxes $36.60 with interest and costs to be added. (Sold to Harry and Irene LeBlanc, Creole, Louisiana 70632.)

C & G Transportation, Inc.
139 Cheramie Lane, Golden Meadow, Louisiana
Watercraft: $43000. Valued at $43000.00. Taxes $3128.25 with interest and costs to be added.

Louisiana Oil Well Service
111 Gravier Street, Room 102, New Orleans, Louisiana
Watercraft: Chipper II, LA 00517 ED $1190.00. Valued at $1190.00. Taxes $86.58 with interest and costs to be added.

G. H. Sallen
P. O. Box 5614, Lake Charles, Louisiana 70601
Oil and Gas Land Equipment: $600.00. Oil Tanks: $300.00. Oil Wells: 2, $1100.00. Gathering Lines: 2" $30.00. Valued at $2030.00. Taxes $109.11 with interest and costs to be added.

On the date of sale, I will sell such portions of the property as each debtor will point out and in case the debtor will not point out sufficient property, I will at once and without further delay, sell the least quantity of said property of any debtor which any bidder will buy for the amount of taxes, interest and costs due by the said debtor.

The sale will be without appraisement for cash in legal tender money of the United States, and the property sold will be redeemable at any time for the space of three years by paying the price given, including costs and five per cent penalty thereon with interest at the rate of one per cent per month until paid.

/s/ CLAUDE EAGLESON, SHERIFF AND EX OFFICIO
TAX COLLECTOR, CAMERON PARISH, LOUISIANA

NOTICE MORTAGE CREDITORS

In conformity with Section 65 of Act of 1888, notice is hereby given to all parties holding mortgages upon real estate, located in the parish of Cameron, State of Louisiana, on which the taxes for the year 1970 have not been paid, that I will be in the sale of the same at the courthouse door in which the Civil Court is held, on

WEDNESDAY, APRIL 14, 1971

and that a number of pieces of said property so delinquent are now being advertised by posting in conformity with the law preparatory to such sale. The attention of all mortgage creditors is especially called to these advertisements of tax sale and they are warned to take such steps prior to the sale as may be necessary to protect their interests.

/s/ CLAUDE EAGLESON, SHERIFF AND EX OFFICIO
TAX COLLECTOR, Cameron, Cameron Parish, Louisiana.
SHERIFF'S OFFICE
CAMERON, LOUISIANA

In pursuance to law, I did advertise and make the following publication by advertising from the 12th day of March 1971 to the date of sale, the within notice of sale in the following as follows, to-wit: The Cameron Parish Pilot, official journal of Cameron Parish, Louisiana.

/s/ CLAUDE EAGLESON, SHERIFF AND EX OFFICIO
TAX COLLECTOR, Cameron, Cameron Parish, Louisiana.
FILED: March 8, 1971
/s/ J. BERTON DAIGLE, CLERK OF COURT
CAMERON PARISH, LOUISIANA.

Concerts announced

George Kreamer, president of the Lake Charles Community Concert Association, has announced the booking of the outstanding concert and television personality, Skitch Henderson, and orchestra for the 1971-72 season.

Other bookings will be announced during the membership drive which opens March 19 and closes April 3. Renewal membership will be taken starting March 19 with the drive opening for new members March 29 at headquarters -- Lakeside National Bank, McNeese Branch.

Interested persons may call Community Center Headquarters or Mrs. John Babbidge, 439-8679.

Henderson successfully manages to lead a completely double life in music. His colorful career ranges from piano stints to guest direction of the New York Philharmonic.

Born in England but raised in Minnesota, Kansas and Oklahoma, he showed an early aptitude for the piano. After an interruption by World War II, he resumed his career as a nehasnal pianist and orchestrator in Hollywood.

Community Concert season memberships are $8.

Company Announces New Mobile Park Program Expansion

Boise Cascade has recently announced plans to expand its operations to include the development of "parks" for companies, individuals or municipalities that control suitable land. This program is also planned to include optional management and occupancy services.

"There is also an apparent need for temporary municipal housing in many of our cities today and our development plan will include the exploration of mobilehome communities to satisfy this need," Norbert Vallee, General Manager of the Boise Cascade Mobilehome Communities Division, Boise, Idaho, said.

During 1970, Boise Cascade completed development of 17 of these "new concept" mobilehome communities throughout much of the United States, including the extremes of large urban areas to ocean-side retirement/retreat projects.

County Agent Report

By CLIFFORD MYERS

GRASS WITH HIGH POWERED CLAIMS - You will no doubt continue to hear powered claims of Alicia Bermudagrass this year -- it's so good according to the promotors that it should no longer be called Alicia Bermudagrass, but "Alicia grass."

This is in no way intended to condemn Alicia Bermudagrass, nor will I say it's not a good grass. I assume it is a good forage, but can farmers afford to pay the asking price for planting material, when there is no proof it is better, or even as good as Coastal Bermudagrass?

Claims such as carrying 30 steers on three acres, or making a profit of over $600 per acre in a year can commonly be heard about this wonder grass. If Alicia Bermuda is actually this good, it would seem to me the promotors would be more than delighted to have their miracle crop tested by an Experiment Station in Louisiana. However, to my knowledge this has not been the case.

Until claims that are being circulated can be substantiated by an Experiment Station test, I will continue to say Coastal Bermudagrass has been proven and stood the test of time. Planting material is available at an economical price and most farmers can greatly improve their program by following the recommendations with Coastal Bermudagrass. Until a better grass comes along we will continue to recommend Coastal Bermudagrass.

Be aware of the old adage "All that glitters is not gold." If you want to use Alicia Bermudagrass -- it's your money!

PECAN SPRAYING - Now is the time to spray pecan trees up until buds show 1/2 inch of green growth for phylloxera (galls or knots on stems, leaves and nuts) which occurred frequently last year. Use 50% wettable powder malathion at the rate of 3/4 lb. per 25 gallons of water. The amount of malathion can be adjusted to the amount of water needed to thoroughly spray the tree. This spraying will also help control the Black Pecan Aphid (seen in the leaves) which also occur quite frequently in this area.

Also, spray for scab (Stuart and Success varieties are highly susceptible) when buds are bursting and first leaves are showing with Bordeaux Mixture. To prevent injury apply only when temperature is above 55 degrees F.

CITRUS SPRAYING - Word of Caution - Neutral Copper is a very good spray for citrus; however, excessive use of copper compounds will cause a copper build-up in the soil which becomes very toxic to the plant. Therefore, it should be used wisely and properly.

Around the Capitol

By JACK GOULD

BATON ROUGE -- Thousands of professional and amateur politicians over the state are playing "numbers" -- and, come Nov. 6, someone is going to lose.

The date, of course, is that of the first Democratic primary election; and the numbers are those of the voters.

Some professional politicos sit around to divide the state simply into two distinct parts: North Louisiana and South Louisiana. Some of their imaginary maps split the division along an East-West line running from the top of Washington parish to the bottom of Vernon parish.

Too simple. Avoyelles voters, for instance, would flip at the idea that they are "North" people. They were in the parish, and they will tell you mostly, Chep Morrison supporters. And supporters of Adlai Stevenson over Ike (but not by much), and Jack Kennedy voters. And Lyndon Johnson voters. (But also, George Wallace voters!)

So, there goes the "horizontal line" theory. Which doesn't make too much difference, in a way, as Caddo parish occasionally throws out any "liner" and votes independent.

How about South Louisiana -- any differences? Plenty, according to past performances.

One candidate for lieutenant governor (who says he is not "big enough to play with the Big Boys -- yet") has a special "South Louisiana map" of his own "triangle" theory.

Draw one line from the top of Avoyelles parish, he says, to the southwestern corner of Calcasieu parish, and another line to the southeastern corner of St. Tammany parish.

This, he believes, is the "real Southern Louisiana, where most of the voters and most of the money are." He plans to test his theory by spending most of his advertising dollars in the "Golden Triangle."

The worst thing that can happen to me," he grins, "I might get elected!"

His theory, of course, leaves about a dozen parishes below the "middle fold" (what Civil Service would call unclassified) as to being either North or South. And, not worth the size of his advertising dollar. He hopes.

With all due respect to his "triangle," it is easier to stick with the "East-West" dividing line, and go from there. One "survey" seems to show that North Louisiana has gained about two percent in registered voters in the past ten years, and now has about 27 percent of the state's votes.

But this, too, leaves out several factors, including racial.

Ten years ago, for instance, four parishes did not have a single black voter: East Carroll, Madison, Tensas and West Feliciana. Now, East Carroll shows more than 10 percent black voters, Madison has about 50 percent, as does Tensas; and on Feb. 1, this year, nearly 53 percent of West Feliciana voters were black.

True, the total vote involved is less than 20,000. But in a first primary, 5,000 votes could make the difference.

And how about the vote by illiterates, still around 5 percent; some 25,000 white and 45,000 black. Do these people vote "different?"

This is why the "numbers game" scared some people. Including me.



"A bachelor is a man who can keep his feet out of a trap--particularly his own."

CLASSIFIED ADS

FOR SALE - 1970 Oldsmobile Cutlass Supreme, 2 door hardtop, 12,000 miles, completely loaded. Call 775-5414 from 8 a.m. to 5 p.m., 775-5853 after 5 p.m.

FOR SALE - Three bedroom house and 60' x 109' lot. Located on Ada Street, Cameron. $7000. Call 775-5993. (3/12-4/2)

FOR BETTER cleaning to keep colors gleaming, use Blue Lustre carpet cleaner. Rent electric Shampooer, $1. Western Auto Store, Cameron.

FREE USE of shampooer, with your purchase of Hagerty Carpet Shampoo. Machine also rented without purchase of shampoo. Tanner's Furniture Co., Cameron. (tf)

SAVE LOTS of money. Make rugs beautifully bright with Rug Shampoo. Rent electric shampooer, $1. WESTERN AUTO STORE, Cameron.

ZYPHEN'S MUSIC & RECORD CENTER Where all the Music Teachers Shop -- Serving Southwest Louisiana since 1946. 306 Iris St. Ph. 439-5574, Lake Charles, La.

CARD OF THANKS

My grateful appreciation to Dr. C. W. Dix, nurses and staff of South Cameron Hospital, to Father Coy for the Rosary recited and to Rev. Andy W. Coody for the funeral services and for all those who gave so generously of their time, flowers and donations during the illness and death of my beloved husband.

Mrs. Zulma McColman

41 4-H members show animals at B.Rouge

Forty-one Cameron Parish 4-H Club members exhibited 85 head of livestock at the 1971 State Junior Livestock Show in Baton Rouge, March 4-9, according to Uland Guidry, Jr., Cameron Parish Assistant County Agent.

Following are the placings:

Mona Nunez, daughter of Mr. and Mrs. J. B. Nunez, of Hackberry, exhibited the Champion Southdown lamb of the show. Prior to being named champion, the lamb placed 1st in the medium weight class.

Other winners in the Market Lamb Division were:

Southdown Lambs - Beverly Cox, Grand Lake, 2nd, light weight lamb; Terry Beard, Grand Lake, 5th, light weight lamb; Denise McCall, Grand Chenier, 7th, light weight lamb; Kathy Penny, Hackberry, 8th, light weight lamb; Mona Nunez, Hackberry, 1st, medium weight lamb; Lana Theriot, Creole, 9th, medium weight lamb; Tonia Penny, Hackberry, 6th, medium heavy weight lamb

Premium Ribbon Lambs - Vickie Savoie, Randalin Crain, Becky Morris, Cynthia Primeaux

Hampshire Lambs - Elizabeth Shove, Hackberry, 4th, light weight lamb; Ricky Guidry, Grand Lake, 7th, medium weight lamb

Premium Ribbon Lambs - Mike McCall, Terry Beard, Russell Savoie, Mona Nunez, George Shove, Byron Hebert, Mark Chesson, Mike Chesson, Veron Primeaux, Kathy Penny.

Any Other Breed and Crossbreeds - Denise McCall, Grand Chenier, 5th, light weight lamb; Ricky Guidry, Grand Lake, 11th, light weight lamb; Cindy Morris, Creole, 12, light weight lamb; Patrick Lowery, Hackberry, 2nd, medium weight lamb; Stephen Lowery, Hackberry, 2nd, medium heavy weight lamb; Joan Lowery, Hackberry, 9th, medium heavy weight lamb

Premium Ribbon Lambs - Cindy Nunez, Kathy Penny, Staffus Richard, Yolanda Seay, Wayne Ledoux, Tammy Seay, Tonia Penny

Breeding Lambs - Lisa Hebert, Grand Lake

Sheep Showmanship - Russell Savoie, Creole, 10th, boys under 14 years of age.

Cameron Parish placed 5th in the market lamb Parish Group competition. The eight Hampshire lambs shown in the parish group were owned by the following club members: Elizabeth Shove, Byron Hebert, Mike Chesson, Kathy Penny, Mike McCall, Russell Savoie, Ricky Guidry, Vernon Primeaux.

Dairy Division - Christine Powers, Hackberry, 8th, two year old Guernsey heifer

BEEF DIVISION

Steers - Cecil Myers, Creole, 14th, senior Angus calf; Larry Myers, Creole, 18th, senior any other breed; Jeff McCall, Grand Chenier, 23rd, senior any other breed; Roxanne Myers, Creole, 23rd, senior Hereford calf;

Beef Breeding - Ricky Guidry, Grand Lake, 2nd, summer Yearling Angus heifer; Ricky Guidry, Grand Lake, 5th, early senior bull calf; Yolanda Seay, Hackberry, 7th, early senior bull calf; Jody McCall, Grand Chenier, 5th, junior yearling Angus bull; Robbie Seay, Hackberry, 8th, junior Angus heifer; Jody McCall, Grand Chenier, 8th, junior Angus heifer; Mark Montie, Creole, 2nd, any other breed, junior yearling bull; Tommy Boudreaux, Creole, 4th, junior Brahman bull; Dan Nunez, Creole, 14th, junior Brahman bull; Phillip Nunez, Creole, 12th, junior Brahman heifer

Beef Showmanship - Jr. Boys under 14 years of age - Tommy Boudreaux, Creole, 6th; Larry Myers, Creole, 10th.

Cameron Parish placed 11th in the Beef Breeding Parish Group competition. The six Angus calves shown in the Parish Group were owned by the following club members: Jody McCall, Ricky Guidry, Robbie Seay, Yolanda Seay.

Ricky Guidry placed second alternate in the Jr. Angus Showmanship contest sponsored by the American and Louisiana Angus Association.

Seay girls now in Angus association

Robbie and Yolanda Seay, 13 and 16, Hackberry 4-H members, have been granted junior membership in the American Angus Association at St. Joseph, Missouri.

This new junior membership entitles the member to register purebred Angus at regular membership rates and to the privileges of the Association until the age of 21.

GRAND LAKE AND SWEETLAKE NEWS

By BECKY FAULK

Mr. and Mrs. Ronnie Schultz of Sweetlake are the proud parents of a baby daughter, Felisha Nicole, born March 8 in a Lake Charles hospital. She weighed 6 lbs., 7 1/2 oz. and was welcomed by a three-year-old brother, Brett.

Grandparents are Mr. and Mrs. Jim Young and Mrs. Dorothy Schultz, all of Sweetlake. Felisha has a great-grandmother, Mrs. Bessie Greathouse, of Lake Charles.

There were 7 ladies present at last week's meeting of "The Concerned" on March 9 in the home of Mrs. Harold Fruge of Sweetlake.

Mr. and Mrs. Abste Duhon and Mr. and Mrs. Nolton Richard, all of Grand Lake, visited Sunday in the home of the Richard's daughter and her family, the Bob Ransomt of Maplewood.

Later, they visited Mr. Richard's mother, Mrs. Ament LeBouef at the Oak Park Nursing Home and they also visited Mrs. Duhon's nephew, Earl Demary, at the Rosewood Nursing Home.

Mr. and Mrs. Brent Nunez and baby son, Jason, arrived in Grand Lake Sunday afternoon. Mr. and Mrs. Nunez moved from California and plan to set up residence in our area. Mr. Nunez is the son of Mr. and Mrs. George Nunez of Grand Lake and Mrs. Nunez is the daughter of Mr. and Mrs. Wilton Young of Sweetlake.

GUMBO

The Grand Lake High School is sponsoring a gumbo in the Grand Lake High School cafeteria on Friday, March 19. Besides chicken and shrimp gumbo, there also will be sold cakes, cookies, candy, cupcakes and popcorn balls.

The gumbo will be sold 65¢ for adults and 35¢ for children. The serving will begin at 4 and at 6 p.m., there will be entertainment for all ages. A small fee will be charged for this entertainment.

The profit of the gumbo is for the purchasing of bleachers for the new track.

New books at library

"The Pleasures of Archaeology" - a visit to yesterday, by Earl E. Meyer

"A Course in Beginning Oil Painting" by Olle Nordmark

"The Right to Abortion" - a psychiatric view by the Group for the Advancement of Psychiatry.

"None of Your Business" - or, My Life with J. Walter Thompson (confessions of a renegade radio writer by Carroll.

"Bridge for Beginners" by Alvin Leon Roth.

"The Astrologers and Their Creed" - an historical outline by Christopher McIntosh.

"The Horizon Book of the Arts of Russia"

"The Netsuke of Japan" legends, history, folklore, and customs by Egerton Ryerson.

"The Solo Voice" - Character Portrais from Shakespeare by Phillip Burton.

"To A New Husband" by Helga Sundburg.

"No Language but a Cry" by Richard D'Ambrosio.

"Farming - a Handbook" by Wendell Berry

"Horizon History of Russia"

"Gettysburg" - the long encampment by Jack McLaughlin

"The Genealogist's Encyclopedia" by Leslie Gilbert Pine

"Typhoon of Steel" - the Battle of Okinawa by James H. Belote

"Jeane Dixon" - my life and prophecies; her own story as told to Rene Noorbergen.

"Garfield of Ohio" - the available man by John M. Taylor

"J. M. Barrie, the man behind the image" - Janet Dunbar

"The Cruel Stepmother" - Patricia T. Lowe

"Lin Piao" - the life and writings of China's new ruler by Martin Ebon.

"Stelmark" - a family recollection by Harry Mark Hellman

"The Brothers Grimm" by Ruth Michaelis-Jena.

Creole HD Club honors S.C. teachers

At the March meeting of the Creole Home Demonstration Club held in the home of Mrs. Clifford Conner, members finalized plans to honor teachers of South Cameron High School and South Cameron Elementary School during Teachers Appreciation Week, March 21-27. The club will fete the faculty of each school at a social to be held in each school's cafeteria after classes on Tuesday, March 23.

In conjunction with Easter, club members will stage a Fashion Show at the April meeting set for April 13. Members will be modeling their Easter outfits complete with accessories.

President Mrs. Robert Ortego discussed the Cancer Crusade which the club will conduct in the Creole area during the month of April. Mrs. Ortego is area chairman of the Crusade.

At the close of the meeting, Mrs. Ortego, foods and nutrition leader, gave a demonstration entitled: "The Effect of Nutrition on Child Development."

During the social hour that followed, Mrs. Conner and Mrs. Uland Guidry, hostess and co-hostess, served refreshments to the 16 members and 2 guests attending. Door prize was won by Mrs. Robert Wicke.

Amoco Wives to meet Wed.

Amoco Wives (formerly Pan American Petroleum Wives) will have a covered dish luncheon, Wednesday, March 24, at Gulf States Utilities building across from W. W. Lewis Junior High, Sulphur, 10 a.m. to 1 p.m.

The program will be presented by Mrs. George Barbier of Barbier Bazaar on decoupage.

Hostesses are Mrs. Floyd Marlatt, Mrs. J. L. Riley, Mrs. Dudley Descomeaux, Mrs. Robert Perry, Mrs. Zephirine Little, Mrs. R. H. Lake, Mrs. Myron T. Granger and Mrs. Lon Adkins.

Piggy banks

In Holland and some parts of Germany many years ago, children were encouraged to save their pennies in pig-shaped earthenware boxes called feest pigs, better known today as piggy banks.

MUSING. . .

By BERNICE STEWART

The year was 1931. Creole High School was experiencing a number of firsts; its very existence; its graduating class; their rings; their class play, "Two Days to Get Married," Commencement exercises. The late Henry P. LeBlanc was principal.

It was the spring that the school staged its first French play, "Le Bourgeois Gentilhomme," coached by Miss Bernice Hollister, the school's English-French teacher. The profit on the play was $31.25 a goodly sum in the dawning years of the Great Depression.

In January of that year a Mr. Bath, who had studied with the Mayo brothers, lectured at the Courthouse and at Creole High on foods in relation to health.

In February, an elderly photographer, a Mr. Foster peddled his trade and exercised his talent as he photographed Creole residents at their homes.

It was a spring of "tiffy pulls" and vicrols playing, of dancing in homes to the accompaniment of violins and guitar, of playing bridge and rook, and dominoes during neighborly visits.

It was a time for carriding in spite of deplorable roads or of horseback riding with no heed of the ground beneath, of crawfishing and canoeing, of horseshoe-pitching, of intense rivalry between basketball teams of little experience.

And it was the year when youngsters skated in the attic of the Oliver LeBoeuf home.

Red blood cells

You needn't worry if the meat around the bones of some chickens looks reddish brown -- even after cooking. It's safe to eat, according to U.S. Department of Agriculture poultry inspectors. Broiler-fryers tend to show this effect because they're marketed young, at 6 to 8 weeks. Their bone marrow has not fully hardened, and the red blood cells seep into the surrounding meat, causing a deep red or brown color.

New REAP program details are given

Francis Klein, chairman of the Cameron ASCS County Committee announced that new information has been received on the new Rural Environmental Assistance Program called REAP, which has taken the place of the ACP program.

The local ASCS office may now take applications for cost-shares on some practices to permit performance to be started before the 1971 Parish Program is completed and approved.

Requests can be taken for cost-shares for the following practices only:

A-2-Establishing Permanent Vegetative Cover. This is applicable to land being shifted from crop production to protective cover to prevent erosion or as a needed land use adjustment.

B-1-Improving an established cover. This applies to land in permanent cover which needs more than normal maintenance to provide adequate protection.

B-7-Constructing Dams or Ponds. This is to provide water for livestock, irrigation, fire protection, other agricultural uses, and to protect vegetative cover through (1) providing proper distribution of livestock in relation to the available storage, (2) encouraging rotation grazing, (3) encouraging better grassland management, or (4) making practical the utilization of the land for vegetative cover.

Applications are now being taken at the local ASCS office in the Courthouse.

JIM GARDINER . . .

. . . invites all of his friends from Cameron to come by and see him at . . .

SHETLER LINCOLN MERCURY

322 E. Prien Lake Rd., Lake Charles

SALES & SERVICE

Scotsman Ice Machines

SALES AND SERVICE

ALSO REFRIGERATION SERVICE

Residential-Commercial-Industrial

BOAT REFRIGERATION

Automobile Air Conditioning

Ammonia Processing

PHONE 775-5163, Cameron

Doxey Refrigeration Service

Waldon Doxey, Owner

GET READY FOR SPRING

TILLERS -- POWER MOWERS --

AIR CONDITIONERS --SEEDS --

TOOLS -- HARDWARE ITEMS

"We service what we sell!"

Western Auto Associate Store

PR 5-5369 Cameron

HOUSE HUNTING?



FIND IT. WE'LL FINANCE IT.

See our friendly Loan Officers at our convenient Locations listed below.

CALCASIEU SAVINGS AND LOAN ASSOCIATION

MAIN OFFICE ..... 1155 Ryan St.

South Lake Charles Branch 4056 Ryan St.

Sulphur Branch 120 S. Huntington

Cameron Branch Roux Bldg., Marshall St.

Could You Replace Your Home If Fire Struck Now?



If fire struck now, the replacement costs could be staggering. Your insurance coverage should be reviewed and updated — soon. See us for full protection.

Cameron Insurance Agency

J. B. Jones, Jr. --Leslie Richard

Telephone PR5-5714, PR5-5715 or PR5-5416

ATLAS TIRES

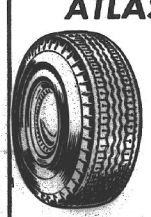

Your old tires are worth money. We buy the unused mileage in them and you get the terrific ATLAS Plycron CUSHION-AIRE TIRES for thousands of miles of "Happy Motoring"

COMPARE OUR LOW PRICES

See Your Favorite Cameron Parish Esso Dealer

Boudoin & Richard

Esso Products Distributors



MISS JONES

Miss Jones g scholarship

Jennifer Ann Jones, daughter Fae Jones and Jennings Jones, a senior at South Cameron High S has been awarded a Louisiana St Board of Education Academic Sc ship to McNeese State University

Jennifer won the scholarship cause of her achievements in hi school and high scores on nation tests.

The scholarship must be used ginning with the fall semester o and will continue in effect for t academic years providing the s an overall average of at least B

Each year the Louisiana Stat of Education awards a limited n of these academic scholarships Neese State University to a high lect group of academically supe high school graduates.

Jennifer will graduate from Cameron High School in May.

Schedule giv by assessor

Leslie Richard, tax assessor Cameron Parish, announced th convenience to property owner broise Savoie, an employee in fice, will be in the following in the Hackberry area to sign stead exemption:

Johnson Grocery Store - M Riggs Grocery Store - March Vernon Sanners Grocery Store March 31.

Plant propo to be hear

Clark M. Hoffpauer, chair the Louisiana Stream Control sion, announced today that th public meeting will be held day, March 29, at 10 a.m., 226, Louisiana Wild Life and Commission building, 400 R Street, New Orleans.

A proposal from Ocean Pr Inc., Cameron menhaden pla the agenda.

Barbecue

The annual spring joint ba the Cameron Parish Cattleme ciation and Farm Bureau is sc for Saturday, April 3, at 7 p the KC Hall in Creole, it wa ced by the presidents of the t izations, James Cox and Alex

Records

One of the many services to the residents of Cameron the Cameron Library is stere records that can be checked Coral Perry says there are ov on hand to chose from.

She says that the country are the most popular,



O. D. "BILL" HYA sity Department of A right) of Opelousas, P tion, conifer with two the one-day Agribus With Hyatt and Wil School and Terry Wi

Microfilm Dept, Library
Louisiana State University
Baton Rouge, La. 70803

Cameron Pilot

15 TH YEAR -- NO. 23 Cameron, La. FRIDAY, MARCH 26, 1971 10¢ A COPY



MISS JONES

Miss Jones gets scholarship

Jennifer Ann Jones, daughter of Mrs. Fae Jones and Jennings Jones, and a senior at South Cameron High School, has been awarded a Louisiana State Board of Education Academic Scholarship to McNeese State University.

Jennifer won the scholarship because of her achievements in high school and high scores on national tests.

The scholarship must be used beginning with the fall semester of 1971 and will continue in effect for the four academic years providing she maintains an overall average of at least B.

Each year the Louisiana State Board of Education awards a limited number of these academic scholarships to McNeese State University to a highly select group of academically superior high school graduates.

Jennifer will graduate from South Cameron High School in May.

Schedule given by assessor

Leslie Richard, tax assessor for Cameron Parish, announced that as a convenience to property owners, Ambroise Savoie, an employee in his office, will be in the following places in the Hackberry area to sign up homestead exemptions:

Johnson Grocery Store - March 29, Riggs Grocery Store - March 30 and Vernon Sanners Grocery Store - March 31.

Plant proposal to be heard

Clark M. Hoffpauer, chairman of the Louisiana Stream Control Commission, announced today that the next public meeting will be held on Monday, March 29, at 10 a.m., Room 226, Louisiana Wild Life and Fisheries Commission building, 400 Royal Street, New Orleans.

A proposal from Ocean Protein, Inc., Cameron menhaden plant, is on the agenda.

Barbecue set

The annual spring joint barbecue of the Cameron Parish Cattlemen Association and Farm Bureau is scheduled for Saturday, April 3, at 7 p.m. at the KC Hall in Creole, it was announced by the presidents of the two organizations, James Cox and Alex Beard.

Records

One of the many services offered to the residents of Cameron parish by the Cameron library is stereophonic records that can be checked out. Mrs. Coral Perry says there are over 350 on hand to choose from.

She says that the country western are the most popular.

Favorite Food Show Saturday

Cameron Parish's third annual Favorite Food Show, sponsored by the Cameron Parish Home Demonstration Council, gets under way Saturday morning, March 27, at Cameron Elementary School with registration from 9:45 until 10:30. Judging of dishes will begin at 10:30. After the judging, exhibitors will be invited to sample the dishes.

There are two main categories: Adult and Youth. Under the adult categories there will be classes for both men and women.

The men can enter in meat, poultry, seafood and dessert. The women will enter in meat, poultry, seafood, dessert, rice, vegetable, salad and bread.

The youth category will be divided into 4-H Club and all others. The 4-H Club girls can enter in main dish, salad, dessert, or any other favorite food. The boys can enter any favorite food. All others can enter any favorite food.

All residents of Cameron Parish may compete by exhibiting their favorite food, Mrs. Bymum Shove, President of the HD Council announced. A person can enter only one major category - Adult or Youth.

The Favorite food should be exhibited in any suitable serving dish or container, as the food would appear at the family meal. The name of the owner should be placed on the bottom of the dish with tape or other marking. This is to help in returning dishes to the proper owner. Exhibitor's name must not be visible to the judge.

Each exhibitor must register between 9:45 and 10:30 a. m. At this time they will be given an exhibitor number. All exhibitors will turn in a copy of their recipes, except senior 4-H girls.

There will be 19 different contests. In each contest, ribbons will be awarded the first three winners. In addition, two honorable mention ribbons will be awarded. The first place dishes from each contest will compete for the Adult Sweepstakes Award and the Youth Sweepstakes Award.

School tax is approved Sat.

Cameron Parish voters approved a seven-mill school tax by 17 votes Saturday, balloting 869 for and 852 against.

School officials asked for the additional tax levy to cover increased cost of operation and increased enrollment. Additional school furniture, teachers, janitors, bus drivers, books and supplies will be obtained with the extra money, Supt. W. J. Montie said.

The tax was sought because oil revenues since 1968 have been unreliable, he said.

Wards 1, 2, 3 and 4 rejected the taxes, but the margin in Wards 5 and 6 was enough to overcome the opposition in those wards.

The issue lost by five votes in Ward 3, the most populous ward, 278 to 281. It carried in Cameron but lost in Creole.

The vote by precincts was as follows:

PRECINCT	FOR	AGAINST
Cow Island	17	55
Klondike	10	19
Grand Chenier	98	141
Muria	43	92
Cameron	183	148
Creole	95	133
Grand Lake	42	57
Sweetlake	50	58
Johnson Bayou	80	43
Hackberry	249	106
TOTAL	869	852

Better Business Bureau talked

The Cameron Lions Club discussed the possibility of organizing a Better Business Bureau for Cameron Parish, according to A. J. Howard, president. The area is covered by the Southwest Better Business Bureau at this time.

A speaker from Lake Charles has been asked to inform the club about the formation of such a Bureau.

It was announced at the weekly meeting of the club that $610 had been donated by the local club to the crippled children's camp at Leesville. It was also reported that 100% of the membership had been paid.



O. D. "BILL" HYATT (left), head of the McNeese State University Department of Agriculture and Pat F. Willis (second from right) of Opelousas, president of the Louisiana Bankers Association, confer with two of the 100 high school students who attended the one-day Agribusiness Seminar held last week at McNeese. With Hyatt and Willis are Scott Henry of South Cameron High School and Terry White of Sulphur High School.



MR. AND MRS. DIEL LALANDE watch proudly as their son, Parry, receives the Eagle Scout charge at recent ceremonies in Cameron. Parry is the third scout from Troop 210 to receive the Eagle rank.

Parish teachers to honor group

The Cameron Parish Teacher's Association, which will hold its annual spring meeting Friday, April 16, will honor the charter members of the association in recognition of 25 years of service.

If anyone would have any information, photos, or data concerning the first organizational meeing, please contact Don Broussard, Creole.

The charter members are: Mrs. H. A. McCall, Miss Hilda Trahan, Mrs. I. B. Welch, Miss Annie Mae Richard, Mrs. Bruce Vincent, Mrs. J. N. Mickelwait, Miss Elma Richard, Mrs. L. Byler, Mrs. E. A. Roux, Miss Florence Broussard, Mrs. Bessie White, John Dorgant, W. J. Broussard, Miss Jeanne Henry, Miss Wynonah Welch, Mrs. G. J. Gauthier, Mrs. Harvey Pichnic, Mrs. J. W. Broussard, and Miss Velma Harbeson.

Invitations have been sent to each member to attend the spring meeting.

All dogs must be tagged here

Sheriff Claude Eagleson warned today that the parish ordinance prohibiting unvaccinated dogs from roaming at large will be strictly enforced.

He said that stray dogs were becoming a problem in the parish and said that all dogs not wearing tags will be picked up and dispesed of.

He pointed out that the parish ordinance provides a fine of up to $100 for anyone who fails to have dogs three months of age or older vaccinated for rabies. A tag showing that the dog has been vaccinated must be worn on the dog's collar at all times.

Barbecue and bingo planned

A full day of fun and activities are planned for Sunday, March 28, at the Richard Bros. Post 176 home in Creole, according to Jules Dronet, post commander.

Barbecue will be served, starting at 11 a.m. Dronet said chicken and roast beef will be available to eat there or to take out. In the afternoon bingo will be played all evening.

Members of the Ladies Auxiliary will help out with the serving of the food. Homemade cakes will be sold.

Area students rally winners

Individual and sweepstakes winners in the Literary Rally held Saturday at MSU by the Southwest Louisiana Rally Assn. have been announced.

Individual winners were awarded gold medals for first place, silver for second and bronze for third. First place winners also received a certificate of merit from McNeese.

Cameron Parish students placing first, second or third, their subject and schools are as follows:

Bookkeeping I - Joel Baccigalopi, South Cameron, 2nd; Home Economics III - Brenda Taylor, Grand Lake, second;

English I - Jean McCall, South Cameron, first; Ronnie Hebert, Hackberry, second; English II - Sheri Dunn, Grand Lake, third; English III - Jamie McCall, South Cameron, second; English IV - Arlene Tarter, South Cameron, third;

Algebra I - Joe Suchanek, Hackberry, second; Geometry - Felice Dardeau, South Cameron, third; Advanced Math - Dean LaVergne, Grand Lake, second; Perry LaLande, South Cameron, third; Trigonometry - Linda Gay Smith, South Cameron, second;

Physical Science - Robin Tanner, South Cameron, first; Physics - Stephen LaFleur, South Cameron, first; American History - Alan Baker, South Cameron, third.

Hearing held on bridges here

The Louisiana Department of Highways held an informational public hearing Wednesday, March 24, to outline proposals for six bridges over waterways in south Louisiana, Highway Director Leon Gary said.

The hearing was held at the Highway Department Headquarters Auditorium in Baton Rouge.

The Department discussed these structures among others:

(1) Proposed highway bridge over Kelso Bayou at Hackberry, State Route 27 in Cameron Parish.

(2) Proposed highway bridge over the Intracoastal Waterway at Gibbstown, Route 27, Cameron Parish.

(3) Proposed highway bridge over the Intracoastal Waterway at Forked Island, State Route 82, Vermilion Parish.

The main purpose of the hearing is to gather views and a cross section of opinion from interested persons so that the U.S. Coast Guard can review this information before issuing permits for these bridges.



Ricky Guidry gets award

Ricky Wayne Guidry, Grand Lake 4-H club member, is pictured receiving the Governor's Award to outstanding Louisiana 4-H club boy at the annual LSU livestock show recently.

The presentation was made by Eugene Murrel, executive counsel to Gov. John McKeithen.

Ricky was chosen for the top state honor for his overall 4-H work with special emphasis placed on his livestock projects.

He showed a registered Angus bull, Angus heifer and Angus steer at the parish, district and state livestock shows with his bull placing fifth and his heifer second in the state.

Ricky placed second in beef achievement last year at the state short course and was fifth in overall achievement. He was the state winner in rice production and received a trip to Chicago and won several other state honors last year.

Cameron Lions, guests to eat 'French' meal

A special treat is in store for members of the Cameron Lions Club at their annual ladies night supper to be held at the Rockefeller Refuge Thursday night, April 1, in Grand Chenier. The menu will be a meal cooked from ingredients obtained from France.

Each year the local club engages in a food exchange with a Lions club from another state. The local club uses shrimp as their item of exchange. In the past they have had antelope from Wyoming and pheasant from North Dakota.

The identity of the ingredients in the meal that was furnished by a Lions Club in France is being kept secret until the night of the supper. Jennings B. Jones is Chairman of the event, according to A. J. Howard, Lions Club president.

An orientation for six new members will be held. Five district governors will be present to conduct the program.

New members being inducted are: Lyle Crain, Donald Criglow, Wilton Theriot, Norman Cheramie, Ray Burleigh, Eddie Jo Conner, Thomas Watts and Tony Cheramie.

Social Studies Fair winners

Awards were made to winners in the Region Five Social Studies Fair in ceremonies Tuesday night in MSU arena.

Elmer H. Wagner, MSU-Television coordinator, made the awards and said the three divisions are determined by school grades with Division I open to grades four to six, Division II, grades seven and eight, and Division III, grades nine to 12.

Ribbons and certificates were awarded the following Cameron Parish winners in each division and discipline:

Division II - Anthropology: Dexter Harrison, Grand Chenier Junior High, fourth;

Political Sciences: Gerald Mouton, Grand Chenier, first; Evelyn Ducote, Hackberry, fourth;

Geography: Jennifer Fry, Hackberry, second;

Division III - Anthropology: Phil Duhon, Grand Lake, second;

Geography: David Baker, Grand Lake, second;

History: Darrell Hebert, Grand Lake, third.

Science Fair winners told

Winners in the 16th Annual Region Five Science Fair at McNeese State University were recognized at a special program held Saturday morning in McNeese Arena.

First, second and third place winners in the junior and senior divisions have been invited to enter the State Science Fair set for April 2-3

Cameron parish winners were as follows:

Senior Division - Behavioral Sciences: Mildred Barbier, Hackberry, third; Robert Flash, South Cameron, Dianne Decote, Hackberry, honorable mention;

Earth Sciences: Joelle M. Primeaux, South Cameron, first; Fletcher W. Miller, South Cameron, honorable mention;

Mathematics: Mathias W. Saltzman, South Cameron, third;

Medicine and Health: Linda G. Smith, South Cameron, third;

Applied Physics and Engineering: Stephen A. LaFleur, South Cameron, first;

Zoology: Alice F. Savoie, South Cameron, third; Dianne Fredrich, Johnson Bayou, and Mary Kershaw, Hackberry, honorable mention.

Junior Division - Botany: Jean E. McCall, South Cameron, honorable mention;

Chemistry and Biochemistry: Ann G. Tarter, South Cameron, honorable mention;

Mathematics: Gerald W. Mouton, Grand Chenier, second.

Elementary Division - Physical Science (Individuals): Margaret Walters, Hackberry Elementary School, second.

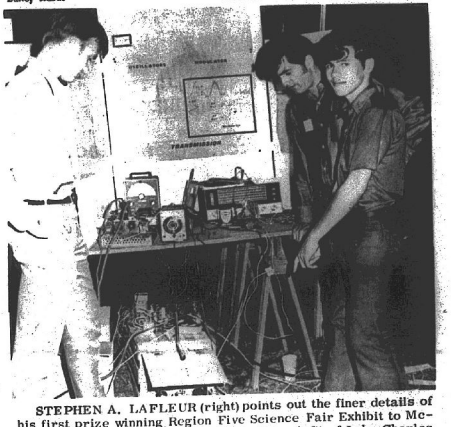

STEPHEN A. LAFLEUR (right) points out the finer details of his first prize winning Region Five Science Fair Exhibit to McNeese State University students Glen Allen (left) of Lake Charles and Donald W. King (right) of Baton Rouge. The exhibit, a model of the moon-destined MATODOR II, was judged best in the senior Applied Physics and Engineering Division of the fair held last weekend at McNeese State University.

Creole News

By GARI BAILEY

Mr. and Mrs. Avery Nunez of Creole had a old fashion boucherie, Monday morning. They made sausage and boudin. Also helping were Winston Theriot and Mr. and Mrs. Lionel Theriot.

Tommy Theriot left Wednesday morning for Basic Training at Ft. Lenard Wood, Mo.

There also was a barbecue for Tommy Theriot Sunday at J. T. Primeaux's house. The guests that were there were Paula Ann Mudd, Gwen Boudreaux, Linda Faye, Linda, Sue Conner, Dale Hebert from Sulphur, Shelia Boudreaux, James Bonsall, Otis E. Conner, Robert Dale, James Nunez, James Boudreaux, Carlton, Phillip D., Poochie Clement, Mackie and Larry Boudreaux.

Mr. and Mrs. J. T. Primeaux and Brenda Bonsall visited Mr. and Mrs. Man Nunez in Lake Charles over the weekend.

Mr. and Mrs. A. J. Nunez and Letha Mae Nunez were the guests of Mrs. Ira Armentor and Mrs. Celeste Conner over the weekend.

Sgt. Bob Phillip formerly from Virginia, but now station at Ft. Polk was a guest of Ruth Ann Nunez over the weekend.

Mr. and Mrs. Ronnie Hebert and son, R.J., from Lake Charles visited Mr. and Mrs. Man Trahan and Mike Sunday.

Mr. and Mrs. Louis Bourgeois went to Elton this past weekend to visit Mr. and Mrs. Robely David.

In case some of you did not see the opening of Gari's Fabric and Fashions in the paper two or three weeks ago, I am open for business in the old Reese building in Creole. Come in and see me.

Jackie Conner won $5 at the Creole Bargain Shop. Mrs. Hubert Savoie picked her name.

Mr. and Mrs. Otis L. Conner of Lake Charles visited Linda Conner and granddaughter, Bridget Conner, Wednesday.

The first cheese factory in the United States was built over a century ago.

Tina Dupont president

Tina Dupont was elected president of the Helpful Blue Birds at the first meeting of the newly organized group at the home of the leader, Mrs. Dan Dupont.

Elected to serve with Tina are Kelly Nunez, vice-president, and Judy Authement, treasurer.

Weekly meetings will be held each Wednesday immediately following dismissal from school. A decision to bring a box to the next meeting to use in making Easter baskets was decided on as the first project of the group.

GET READY FOR SPRING

TILLERS -- POWER MOWERS --

AIR CONDITIONERS --SEEDS --

TOOLS -- HARDWARE ITEMS

"We service what we sell!"

Western Auto Associate Store

PR 5-5369 Cameron

CAMERON PARISH PILOT

Published each Thursday and entered as Second Class Mail at Cameron, La. Post Office, Zip Code 70631, under Act of Congress of March 3, 1879. Second Class postage paid at Cameron, La. Additional entry at the Lake Charles, La. post office.

MR. AND MRS. JERRY WISE, EDITORS & PUBLISHERS

Telephone 775-5548, Cameron or 786-8131, DeQuincy

Subscription $4 a year in Cameron, and Calcasieu parishes, $5 a year elsewhere.



SHOWN AT the March Cameron HD club meeting are Mrs. John Portie, Mrs. Charles Rogers and Mrs. Donna LaLande.

Cameron HD club to raise cancer funds

At its March meeting, the Cameron Home Demonstration Club announced the sponsorship of a raffle for a Polaroid camera, with proceeds to be donated to the American Cancer Society. The drive will be held in April and the drawing will be April 26. No other contribution will be asked of the community.

Mrs. J. C. Murphy reported that the club recognized the teachers of Cameron Elementary School during the Teach Appreciation Week. Coffee and cake were served and each teacher received a gift.

Mrs. George Kelly reviewed the importance of nutrition during pregnancy.

Mrs. Ward Fontenot presented a review on a book which is on order for the library.

Mrs. Charles Hebert reported on varieties of flowers suitable for planting in this area. Mrs. Edward Swindell offered several household hints. Tips on tomato plants were offered by Mrs. Charles Primeaux. Mrs. Gilbert Mudd demonstrated a child bead counter for assistance in arithmetic.

Plans for a Crazy Hat Contest were made with categories to consist of Most Beautiful, Most Original and Most Comical to be judged at the April meeting.

Visitors were Mrs. Donald Kelly, Mrs. Wade Carrol and Linda Reyes, a 4-H member.

Mrs. Thomas Watts was welcomed as a new member. Hostesses for the evening were Mrs. Sam Warren, Mrs. Charles Primeaux and Mrs. Pat Connor.

Hackberry News

By BOBBIE KERSHAW

Irene Vincent spent the weekend with her mother, Mrs. Murphy, in Cameron.

Mrs. Dan Morris and Steve and Mike spent a few days with her parents, Mr. and Mrs. Clyde Goings.

John Abshire, jr. broke his arm at wrestling practice Thursday.

Mr. and Mrs. Roland Kershaw of Houston visited with the Abel Kershaw family and the Vernie Welch family over the weekend.

Mr. and Mrs. Marion Skelly of Bayou Vista and Mr. and Mrs. Freddie Swire of Lake Charles visited with Delma Swire and Lucy Touchet Saturday.

Mrs. James Benoit and children of Jennings spent a few days last week with Mrs. Lucy Touchet.

Get well wishes are extended to Gus Guillory in the Sulphur hospital, Andre Delcambre in Memorial Hospital, and Mrs. Elias Thibodeaux in Sulphur.

Mrs. Louis Seay came out of her surgery just fine and is due home in a few days.

Mrs. Dickie Cournier visited her father, John Kershaw, at the hospital in Galveston Monday.

Lisa Barfield spent the weekend in Ferriday with her grandparents.

Mrs. Augusta Goodrich went to Jena last week to attend the funeral of her aunt, Mrs. Francis Corley. Accompanying her were Mrs. Ruby Little of Carlyss, and Mrs. Lula Mae White of Sulphur.

Mr. and Mrs. Norris East and family went to Houston over the weekend to visit her mother, Mr. and Mrs. Kirby Israel.

Mrs. Billy Jean Jinks and girls, Jennifer and Debra, of Vidor, visited with Mrs. Augusta Goodrich last weekend.

The Wayne Wood family were in Hackberry Saturday. They visited with the Benny Backlund family and the Horace Goodrich family.

The basketball tournament held here last weekend was won by VEG of Lake Charles, Welsh American Bank was 2nd and Hackberry was 3rd.

GOVERNMENT DAY

Students representing Hackberry in Cameron Parish Day were: Judge, Claude Devall; D. A., Allen Moore; Sheriff, Joe Devall; Clerk of Court, Curtis Fountain; Coroner, Fred Ellender; Tax Assessor, Carroll Soirez; Registrar of Voters, Dianna Vincent; Justice of the Peace, Gwen Reasoner; Supt. of Education, Linda Bufford; School Board members, Susan Poole and Darrell Schexnider; Police Jurors, Glen Vincent, Theresa Devall, Linda Constance and Martha Hicks.

The Miss U. S. Teen Contest will be held Friday, March 26.

RALLY WINNERS

The winners from here at the Literary Rally at McNeese last week are:

Yolanda Seay-4th in bookkeeping, Lanette Barras-5th in home economics, Ronnie Hebert-2nd in Eng. I, Joe Hantz-5th in English II, Joe Suchanek-2nd in algebra I, Barbara White-5th in biology.



SHOWN HERE at the cake sale conducted by the Creole Home Demonstration Club Saturday are, from the left, Mrs. Clifford Conner, Ellen LaBove, Mrs. Clarence LaBove, and Mrs. Preston Boudreaux.

Colored News

By MRS. LEE J. HARRISON

Missionary Queen Boden of DeRidder was guest speaker in the 11 a.m. services at the Ebenezer Baptist Church, Sunday. She urged the president of the Women's Missionary Union and Youth Directors to propagate a program which would instigate youth to become missionaries.

Accompanying Mrs. Boden was Noah Bartie, a former member of the Ebenezer church.

Three new members were initiated into Coastal Lodge No. 231 March 14, at a Lake Charles Masonic Temple. They were George Meaux and Joe Hebert.

Alex Bishop, Norman Andrews and Lester and Bryant Bartie attended the initiation.

Mr. and Mrs. James Savoy, Mrs. Susie LaSalle and Melvin, Marvin, and Harold visited Mr. and Mrs. Roland Mouton, Mrs. Lucinda Mouton, and Mr. and Mrs. John Savoy in Houston, Tex., for the weekend.

Roland Mouton will undergo surgery in a Houston hospital this week.

Mr. and Mrs. Simon Harrison and John January visited Mr. and Mrs. A. D. Dozier in Houston, Tex., and Mr. and Mrs. John Frank in Port Arthur, Tex., Sunday.

SLAVE AUCTION

The Hackberry FFA will hold a Slave Auction Saturday morning at the school. An egg throwing contest and a tug-of-war will also be held beginning at 9 a.m.

When you take a butter cake out of the oven, let it stand for about 5 minutes before removing it from the pan.

A. Granger rites held

Funeral services for Leo Alvin Granger, 63 of Rt. 2, Lake Charles, were held on Friday, March 12, at Christ the King Catholic Church in Lake Charles. Msgr. Irving J. Dahlane officiated.

Mr. Granger, who died in a Houston hospital on Wednesday, was buried in Highland Memory Gardens.

He was a native and lifelong resident of the Lake Charles area. He was employed by the Louisiana State Highway Department for five years and he was a deputy of the Cameron Parish Sheriff Department for seven years.

Survivors include his wife, Mrs. Mary Granger; two daughters, Mrs. Ray Beard of Lake Charles and Mrs. Eddie Benoit of Baytown, Tex.; one son, Willie Leo Granger of Lake Charles; one sister, Mrs. Ignace Castille of Lake Charles; four brothers, Harvey, Floyd, Rhudell and Aladin Granger, all of Lake Charles; and ten grandchildren.

Robertson rites held

Funeral services for Wilmer L. Robertson, 67, of Hackberry, were held at 3 p.m. Thursday in the Antioch Baptist Church in Edgerly with the Rev. Leonard Guillotte and the Rev. B. Williams officiating. Burial was in the Big Woods Cemetery.

Robertson died at 1:30 p.m. Wednesday in the West Calcasieu-Cameron Hospital in Sulphur. He was a native of Edgerly and a retired pumper for Sutton Oil Co.

Surviving are his wife, one brother, Ronald Robertson, of Edgerly and one sister, Mrs. D. E. Whatley of Edgerly.

Students get high ratings

Nine Grand Lake High band students were entered in the District V Louisiana Music Educator's Association music festival at McNeese State University this weekend.

Debra Precht, Joan Matte and Suzanne Robichaux received medals for a flute trio which received a rating of superior.

Pam LeBleu, Debra Hebert, Nancy Johnson and Sue Demary were entered in a clarinet quartet and received a rating of excellent.

Brenda Demary and Gloria LaBove received an excellent for their saxophone duet, while Nancy Johnson and Sue Demary received an excellent for their clarinet duet.

Cut-up soft dried prunes are good to add to a bread stuffing for duck or goose.

HOUSE HUNTING?



FIND IT. WE'LL FINANCE IT.

See our friendly Loan Officers at our convenient Locations listed below.

CALCASIEU SAVINGS AND LOAN ASSOCIATION

MAIN OFFICE ..... 1155 Ryan St.

South Lake Charles Branch ..... 4056 Ryan St.

Sulphur Branch ..... 120 S. Huntington

Cameron Branch ..... Roux Bldg., Marshall St.

AHOY !

This year skipper you own OUACHITA, STERNCRAFT or TARPON fishing boat from Fenley's Sporting Goods, Inc. Complete boat, motor and trailer package deals to choose from! First in dependability -- "Johnson"

FINLEY'S SPORTING GOODS, INC.

213 GILL STREET

LAKE CHARLES, LOUISIANA 70601

Phones 436-9439/436-7957

YOUR BEST BUY SHERWIN-WILLIAMS PAINTS

YOUR HOME DESERVES THE BEAUTY AND PROTECTION OF Top-Quality Paints

Sherwin-Williams Paints are the standard of quality throughout the world

THE SHERWIN-WILLIAMS CO.

• HARDWARE • PAINT • PLUMBING SUPPLIES • ELECTRICAL SUPPLIES & FIXTURES

GENERAL CONTRACTING

DYSON LUMBER & SUPPLY COMPANY

PR 6-5327 CAMERON

Could You Replace Your Home If Fire Struck Now?



If fire struck now, the replacement costs could be staggering. Your insurance coverage should be reviewed and updated — soon. See us for full protection.

Cameron Insurance Agency

J. B. Jones, Jr. --Leslie Richard

Telephone PR5-5714, PR5-5715 or PR5-5416

GRAND LAKE AND SWEETLAKE NEWS

By BECKY FAULK

Mr. and Mrs. Herbert Brasher and family of Lake Charles spent Sunday with her parents, Mr. and Mrs. Nolton Richard.

Mrs. John B. Demarests, Mrs. Nolton Richard, Mrs. Mac Broussard, Mrs. John B. Duhon, and Mrs. Alwin Duhon, attended the NCCW Convention in Crowley March 17.

Our sympathy goes out to the family of Leo Granger of Granger Road in Grand Lake. Mr. Granger died Wednesday, March 17 in a Houston hospital.

SHOWER

Miss Gloria LaBove of Big Lake was honored with a bridal shower Sunday, Mar. 21 in the Big Lake Catholic Hall. Door prizes were won by Mrs. Susan Granger, Miss Pam LaBleu and Mrs. Jim LaBove. Each winner gave her prize to the bride-to-be.

The hostesses included Mrs. Charlotte Trahan, Mrs. Delores LaBove, Mrs. Sylvia Schultz and Mrs. Lee Granger. Cake and punch were served to approximately sixty guests.

TEACHERS HONORED

In honor of Teacher Appreciation Week, the Grand Lake-Sweetlake Home Demonstration Club served coolides to the Grand Lake teachers March 22 in the Home Ec. Department. Mervin Taylor of Sweetlake also was present.

It was really good to see such a big turnout for the Benefit Gumbo and entertainment held at Grand Lake High School last Friday night.

TWINS BORN

Mr. and Mrs. John Amos "Bud" Faulk of Grand Lake are the proud parents of twin babies, a young fellow, John Keith and a young lady Sheila Ann. John Keith weighed five pounds, fifteen ounces and Sheila Ann weighed seven pounds, two ounces. The twins were born March 20. They are welcomed home by two sisters, Gerry and Ginger.

Grandparents are Mr. and Mrs. Amos Faulk and Mr. and Mrs. Olphy Cradoc, all of Grand Lake. Great-grandparents are Mrs. Eli LeBeouf of Lake Arthur and Mrs. A. Benoit of Lake Charles.

"The Concerned" met March 15 in the home of Mrs. Gerald Helms. There were 13 guests present. This group meets every Tuesday at 9:30.

MISSION

The Sweetlake Methodist Church will hold a New Life Mission beginning Sunday, March 28 and continuing throughout the week. Dr. Virgil D. Morris will be the director and leader.

NOTICE AGAINST CLAIMS

This is to advise that the Cameron Parish School Board, in its regular session convened on March 8, 1971, accepted as complete and satisfactory the work performed under contract for Sound and clock system for Hackberry High School pursuant to that certain contract between the Cameron Parish School Board and Lake Charles Electric Company.

NOTICE IS HEREBY GIVEN that any persons having claims arising out of the furnishing of labor and materials and supplies, etc. in the construction of said work should file claim with the Clerk of Court of Cameron Parish, Louisiana, on or before forty-five (45) days after the first publication hereof, all in the manner and form as prescribed by law.

After the elapse of said time, the Cameron Parish School Board will pay all sums due in the absence of any such claims or liens.

CAMERON PARISH SCHOOL BOARD
BY /s/ W. J. Montie, Superintendent

Run: March 19, 26, April 2, 9, 16, 23, 1971

NOTICE FOR PUBLICATION
STATE OF LOUISIANA
STATE LAND OFFICE
BATON ROUGE, LOUISIANA

March 19, 1971

By virtue of and in conformity with the provisions of R.S. 41:1211 to 1221, incl., sealed bids will be received at my office on or before the 13th day of April, 1971, at eleven o'clock A.M., for the lease of Surface rights in and to the following described tracts in Cameron Parish, Louisiana, to-wit:

ITEM 1) That certain tract of land lying on the East side of Calcasieu River and Pass Channel, and South of the Eastward extended line of Fractional Section 25 in Township 12 South, Range 9 West, down to and including any property owned by the State of Louisiana on what is known as long point, located in Township 13 South, Range 9 West and Township 13 South, Range 10 West, Louisiana Meridian, comprising 400 acres, more or less, as more fully shown on plat filed in the State Land Office.

ITEM 2) That certain tract of land lying on the East side of Calcasieu River and Pass Channel, and owned by the State of Louisiana, lying in Fractional Sections 43 and 44 in Township 12 South, Range 9 West, Louisiana Meridian, containing 60 acres, more or less, as more fully shown on plat filed in the State Land Office.

NOTE: A SEPARATE BID MUST BE SUBMITTED ON EACH ITEM AND A LESSEE MAY HOLD ONLY ONE LEASE IN HIS NAME AT ANY ONE TIME.

All bids must be forwarded by United States mail to the Register of the State Land Office, Baton Rouge, Louisiana, and must be accompanied by cash or certified check for full amount of first year's rental (not less than $550.00 per year on ITEM 1; and not less than $60.00 per year on ITEM 2.

Said lease to be for a primary term of five (5) years, rental payable annually in advance.

The failure of the tenant to pay the rent punctually, or before the date upon which said rental shall fall due, shall ipso facto and without demand or putting in default terminate and cancel said lease.

The right to reject any and all bids is reserved.

ELLEN BRYAN MOORE
Register of State Land Office

Published in The Cameron Parish Pilot, Official Parish Journal on March 26, April 2 and 9, 1971.

JIM GARDINER . . .

. . . invites all of his friends from Cameron to come by and see him at . . .

SHETLER LINCOLN MERCURY

322 E. Prien Lake Rd., Lake Charles

SALES & SERVICE

Scotsman Ice Machines
SALES AND SERVICE

ALSO REFRIGERATION SERVICE
Residential-Commercial-Industrial
BOAT REFRIGERATION
Automobile Air Conditioning
Ammonia Processing
PHONE 775-5163, Cameron

Doxey Refrigeration Service
Waldon Doxey, Owner



Mrs. LaBove opens presents.

Mrs. LaBove honored

Mrs. Charlotte LaBove was honored at a baby shower on March 16 at the V.F.W. Home in Cameron. Hostesses for the event were Cleo Johnson, Jackie Richard and Lurchiel Fontenot.

A pink-white-blue theme was carried out in decorations with a pink umbrella accented with blue and white bows centering the gift table.

Mrs. LaBove was presented a white carnation corsage by the hostesses.

Ladies winning prizes were Mrs. Gloria Kelley and Kala Bellanger.

Concert drive now on here

The Community Concert Association is currently conducting the membership drive for the 1971-72 season. Already announced for the upcoming season is the appearance of outstanding concert-television personality Skitch Henderson and orchestra.

Three other bookings have been announced for the season: the Young Americans, a talented group of youthful singer-performers; The Canadian Opera Company and orchestra performing Offenbach's satirical opera, "Orpheus in the Underworld" in English and the internationally recognized pianist James Dick.

The Young Americans were formed in the spring of 1962 and are selected in audition from recommended students representing over 200 high schools and colleges in Southern California. Members are chosen for their combined vocal, instrumental, dancing and academic abilities.

The Young Americans' foremost goal is to perform throughout the world as youthful ambassadors of understanding and good will.

The Canadian Opera Company, founded only 19 years ago, has toured all of Canada annually since 1958. Its varied repertoire has received great acclaim not only in that country's major cultural centers, but in the provinces as well. The company's orchestra, a recent addition on its tours, was made possible by a grant from the Canada Council.

The opera company will tour the United States performing one of the great operatic comedies of all times -- the satirical "Orpheus in the Underworld."

Internationally famous James Dick was top finalist in 1966 in three of the world's most highly praised music competitions: the Tchaikowsky International Piano Competition in Moscow; the Busoni Competition in Bolzano, Italy and the Edgar M. Leventritt in New York.

Community Concert season memberships are $8. Headquarters opens March 29 at Lakeside National Bank, McNeese Branch.

Membership also may be secured from Mrs. Charles Hackett of Sweetlake.

Services will begin with the Sunday service at 9:30 a.m. Youth services will be held every evening at 6:30 and worship service will be held at 7:30 every evening.

A service will be held every morning beginning with a "come-as-you-are breakfast" in the Fellowship Hall and morning services from 7 a.m. to 7:30 a.m.

Dr. Morris will show films of interest. Also, a "Talk Back to the Preacher" will be held after each night service. Everyone is invited to attend!

"If you have the wheel, we have the tire!"

THE TIRE MART
1700 COMMON - LAKE CHARLES, LA. - 433-8541

Johnson Bayou News

By MRS. W. H. GRIFFITH

Mr. and Mrs. Ed Cowell of Coushatta visited on the Bayou this week. They visited the R. H. Ryans and the Ray Youngs.

Sid Trahan was in the hospital to get a check up this past week. He is home now doing fine.

The Carrol Trahans spent the weekend in Forked Island visiting relatives of Mr. Trahan.

Birthday greetings to Mrs. Marie Donahue whose birthday was the 20th and Mrs. Betty Badon whose birthday was the 17th.

Get well wishes to Kent Carlson, grandson of Mr. and Mrs. Allen Trahan.

Our candidates for Government Day are: Judge - Mona Jinks, Police Juror-Diane Romero and Rayme Boudreaux, Clerk of Court-Beverly Harrison, Sheriff-Roy Jones, School Board members-Roger Blackburn, Martha Berwick, Margaret Merritt and Marilyn Badon, District Attorney-Mike Thibodeaux, Coroner-Debbie Jacobs, Registrar of Voters-Angela Sandifer, Superintendent of Education-Keith McCombs, Tax Assessor-Ricky Trahan.

ROUNDUP

A reminder for the Kindergarten Round-Up at the Johnson Bayou school which will be held at 10 a.m., Friday, April 2.

Lester Jinks son of Mr. and Mrs. Clifford Jinks, is going to be married March 27. The bride-to-be is from Port Arthur. The wedding will be in Port Arthur.

The Home Demonstration Club held its annual tea for Teachers' Appreciation Week. Refreshments were served and the 4-H students gave apples to the teachers.

Mr. and Mrs. Carrol L. Trahan and girls went to Lafayette during the weekend to visit Mr. and Mrs. Herman Thibodeaux.

Happy Anniversary wishes go to Mr. and Mrs. Roland (Dude) Jinks. Their anniversary will be the 31st.

Hospital Patients

Admitted to South Cameron Clinic Hospital recently were:

March 13 - Vanessa Authement, Cameron

March 14 - Gerald A. Richard, Grand Chenier

March 15 - Virgia LaBove, Creole; Virginia Dupont, Theodore Gordon, George Gordon, Robbie LeBlanc, Brenda Conner, Jane Sedloch, Cameron; Carmen Miller, Grand Chenier

March 16 - Wilson J. Swire, Grand Chenier

March 17 - Margie Trahan, Bessie Rutherford, Creole; Patrick Cheramie, Cameron

March 18 - Theresa Theriot, Grand Chenier; Jackie LeBoeuf, Katie Constance, Cameron.

A dull kitchen knife can provide good duty in the laundry. Keep it near ironing board and appliances to pry open hooks that have become bent and flattened during laundering.

WANTED!



436-6430

"Stan—Your Bug Man"
(Entomologist)
wants to help you solve your pest problems.

McKENZIE PEST CONTROL
A Stan of Good Housekeeping

New members welcomed into Eastern Star

Five new members were recently welcomed into the Thelma Hackett Chapter of the Eastern Star. Four affiliates from other chapters also were welcomed by the worthy matron, Mrs. Anne W. Smith.

They are: Mrs. Jeri Woolard, Mrs. Ethel Precht, Mrs. Ella Precht, and Mrs. Mae B. Cox from Sweetlake.

Mrs. Helen Dyson was initiated into the order at the March 16 meeting by the worthy matron and other officers of the chapter and by her husband, Voelkel Dyson, associate patron, acting as worthy patron.

The 26 members present were served refreshments by Mrs. Dorothy Rutherford. The fellowship hall was decorated in the St. Patrick's Day theme by Mrs. Roberta Rogers and Mrs. Annie Swindell.

Creole News

By GARI BAILEY

Five boys from the Creole area participated in the Calcasieu-Cameron 4-H home show Saturday at the Ox Yoke Arena in Sweetlake.

Tony Ledano received a belt buckle for high point contestant in his age group. Tony placed 1st in showmanship and western pleasure; 3rd in reining; 4th in registered gelding, any breed, under 5 yrs. old; 5th in barrel racing; and 6th in pole bending.

The following boys placed in the 11-12 yr. old group: Larry Myers, 1st, showmanship; 3rd, registered mare, any breed, under 5 yrs. old. Sterling Vaughn, 2nd, showmanship; 2nd, grade gelding, any breed, under 5 yrs. old.

Philip Nunez, 3rd, showmanship; 2nd, grade gelding, any breed, under 5 yrs. old; 3rd flag racing, 3rd registered mare, any breed, over 5 yrs. old.

Andy Vaughn placed 2nd in showmanship in the 9-10 yr. old group.

Mr. and Mrs. Burton LaBove, Mr. and Mrs. "Boss" LaBove and Mr. and Mrs. Robley Simon from Johnson Bayou spent the weeked in New Orleans.

Mr. and Mrs. Clifford Conner and children, Mr. and Mrs. John B. Demarest, Mr. and Mrs. O. C. Houston, Jody Roberts, spent Sunday in Hodges Gardens and sightseeing in the Toledo Bend area.

Mr. and Mrs. Lionel Ducote and family spent the weekend with Mrs. Wilma Savoie and family.

Mr. and Mrs. Predman Theriot, Mr. and Mrs. Curley Vincent, and Mr. Roland Primeaux, all attended the Woodmen of the World state convention in New Orleans.

Mr. and Mrs. Predman Theriot, Mr. and Mrs. Vincent stopped in Morgan City on their return home from the convention and visited with Mr. and Mrs. Adam Conner.

Mr. and Mrs. T-Black Boudreaux and daughter, Stephanie, visited Mr. and Mrs. Edgar Billiot in Natchitoches over the weekend.

A bridal shower was held Monday at the Creole K.C. Hall in honor of Mrs. Carl (Bubb) Trahan. Mrs. S. Granger, Madaline Granger, Ruth Ann Nunez and Mrs. John (T-Gal) Conner were hostess.

Mr. and Mrs. John Bailey were guests of Mr. and Mrs. LaCoy Bina of Lafayette last week. The Baileys also visited with Mr. and Mrs. Ralph Lee while in Natchez.

The favorite food show for Cameron Parish will be held in Cameron this Saturday. Participants will be the 4-H club members and home demonstration club.

Best wishes are extended to the girls from the Dance Art Studio of South Cameron Elementary who will participate in the state twirling contest to be held in Baton Rouge this Saturday.

Around the Capitol

By JACK GOULD

BATON ROUGE -- Paragraphs:

ONE FIRM believer in advertising is Agriculture Commissioner Dave Pearce, who reports that Louisiana "yams" are still bringing higher prices across the nation than ordinary sweet potatoes, thanks to the "selling job" -- and despite the fact that the crop here was one of the poorest in years!

WHEN AND IF the legislators reach agreement on reapportionment, one of the reasons will be the use of computers by Major Everett McCoy, head of the center here. He fed thousands of figures into the machines, enabling the committee to get in seconds a "live picture" of any proposed districts.

SOME BUSINESS people in New Orleans blamed "unfavorable publicity" for lack of Mardi Gras visitors. Some have agreed in a way, but place blame on the businessmen themselves because of hiked prices during carnival season, and the requirement that "guests" make hotel-motel reservations for at least three days.

Watershed aid program

Cost-sharing assistance available through the REAP program, formerly called the Agricultural Conservation Program (ACP), usually is an important factor in helping farmers in watershed program areas get needed land-treatment measures under way on their farms, Francis Klein, Chairman of the ASC County Committee said.

Public Law 566, under which watershed projects are developed, provides that Federal assistance for works of improvement will be available only if the owners of not less than 50 percent of the lands in the drainage area above each proposed detention reservoir in a project enter into agreements to carry out the recommended soil-conservation measures and farm plans.

The ACP program in Cameron parish added 64 farms in the newly created Cameron-Creole watershed in 1970 and costshared $15,510 in government conservation funds for carrying out needed conservation measures.

Drainage bonds totaling $390,000 were sold this month by Drainage Districts 3 and 4 to Schaffit and Jones, Inc. of New Orleans. The bond money will be used to finance the local participation in the Cameron-Creole small watershed project and other local projects.

The 20-year bonds were approved by local property owners about two years ago.



FRANK H. KLEINMAN of Lake Charles High School explains his first-prize winning exhibit "Dangers of Narcotics" to Jean McCall and Ruby Nunez, students from South Cameron High School, at the Region Five Science Fair held this weekend at McNeese State University.

NEED A HOME OFFICE?

Most people do. This day and age countless records such as paid bills, income tax returns, recipes, warranties, school records, correspondence, etc. requires a desk, file cabinet, adding machine, and typewriter, in the home. Contact us for help to plan and furnish your own home office.

Cameron Office Supply
Furniture - Machines - Printing - Supplies
P. O. Box 279 Phone 775-5542
Cameron, La.

Need Carpet or Draperies?



Call 433-1324 Lake Charles Collect

501 Nylon Carpet
Installed with pad $6.95 per yard
Draperies
upholstery
Steam Clean Carpet in Your Home
Financing Available -- Free Estimate
Custom Carpet Service
In Business at the same location 20 years!
1530 6th Ave. Lake Charles 433-1324

Parents Know the Drug Threat



By Sheriff
Claude Eagleson

Today's Subject: The Drug Scene in Our Country

This is No. 1 in my new series of "letters" to parents. Since I cannot possibly talk to every parent individually I find this is a speedy and efficient way to communicate. This series, as the title implies, will be to give all parents in our community some of the latest information on drug abuse.

A noted college professor in the east said recently, "the present generation of young people in our schools and colleges are the best informed, the most intelligent, and the most idealistic of any we have had in this country." He adds, "today's young people are more moral than their elders, 90% of them." Only a small minority of young people are using and abusing drugs, but a minority still means a great number of young people, some quite young, and the number is evidently increasing rapidly.

This is a drug-obsessed society. In 1965 about 167,000,000 prescriptions were written by doctors for psychotropic drugs, the kind that change or affect mood or behavior. Adults were the main consumers, and so we must assume that adults themselves are high on the list of drug abusers.

If this is true, and national statistics seem to indicate it, the parents must look to themselves when trying to understand how the drug problem got its start in the first place. However, the purpose of this series is not to place blame, but rather to become familiar with terminology, learn more about the drug problem itself, and discuss how best to cope with it as parents.

It takes no giant intellect to realize that a parent cannot scare a child into doing "the right thing" with statements that are not factual. During these trying times most children, from their associations on the street, know more about drug use and terms than their parents. Therefore, what we discuss here about drugs will be an effort to meet and surpass the knowledge of our children, so that we may better impress them on the pitfalls of drug use.

Everyone knows, if he reads at all, the use and abuse of drugs that affect the mind is spreading across the country. Hundreds of thousands, maybe millions of young Americans are tasting, testing and experimenting or going further with marijuana, LSD, with "uppies" and "downies" . . . pep pills and sedatives, with "Speed," and a few with heroin. So then, in the series ahead, we will examine such things as Oral Amphetamines, Injected Methamphetamine, Barbiturates, Heroin, Marijuana and LSD — what they look like, the names they are called by the teens, where they are obtained, how they are used, dangers of use, affects of use, reactions, etc.

For a majority of youngsters, an encounter with mind-affecting drug seems only a flirtation with the user feeling sure he can take it or leave it. Some authorities say that such experimentation can amount to drug roulette; some young people happen to be particularly susceptible to some drugs and can become dependent and hurt badly by what they intended as an innocent adventure.

American society tolerates alcohol and nicotine, both of which are technically drugs, and millions of people abuse both of them. Many drugs are taken legitimately by prescription, but there is also a black market among some potent drugs. Every year billions of sedative and pep pills are diverted to illegal use and misuse. This is enough pills per person per year to keep everyone in the United States awake and jumping for a week, and enough barbiturates to keep them in a stupor for a week, according to the Federal Food and Drug Administration.

If this information convinces you that all parents need to know more about drugs, watch for my "letter" to you next week in this paper.

Welsh is South Cameron winner

CREOLE — Welsh claimed victories in two of the three relay races here Tuesday to win the South Cameron Invitational.

The Greyhounds posted 91 points to edge St. Louis which had 78. Host South Cameron scored 48 points.

Although running second in the meet, St. Louis produced three of the four double event winners in Tom Landry, Dempsey Pappion and Joe Screpler.

Landry won the 100 and 220 dashes, Pappion was first in the 880 and mile runs and Screpler captured the discus and javelin throws.

Welsh's Talbert Courville was the meet's other double winner as he won the broad jump with a leap of 20-3½ and took the triple jump with a 44-0 effort.

SOUTH CAMERON INVITATIONAL

SCORING

Welsh 91, St. Louis 78, South Cameron 48.

TRACK

100: 1. Tom Landry, SL, 2. Steve Semmes, S. 2. Jeff Ignatz, W, T — 11.1.
220: 1. Tom Landry, SL, 2. Brent Pigott, SC. 3. Jeff Ignatz, W, T—24.3.
440: 1. Barry Morris, SL, 2. Pat Hawerchuk, SC. 3. Mike Richardson, SC. T — 53.8.
880: 1. Dempsey Pappion, SL, 2. Bob Torbert, SC. 3. Rodrick Williard, SC. T—2:15.5.
MILE: 1. Dempsey Pappion, SL, 2. Danny King, W. 3. Randall Williams, SC. T—5:18.5.
TWO MILE: 1. Richard Dykes, W. 2. Elmore Dardar, W. 3. Norman Morris, SL. T—12:19.9.
HH: Steve Carr, W, 2. Wayne Wiltamski, SL. 3. Mike Cameron, W. T—17.8.
LH: 1. Jimmy Pierce, SC, 2. Wayne Wiltamski, SL. 3. Phillip Bonsall, SC. T—22.1.

FIELD

SP: 1. Allen Bahar, SC, 2. Joe Schroeder, SL. 3. Tommy Meyer, W. Dist.—42-2.
DISC: 1. Joe Screpler, SL, 2. Gary Bonsall, SC. 3. Glenn LeBlanc, W. Dist.—129-9½.
JAV: 1. Joe Screpler, SL, 2. Jab Perry Leonard, W. 3. Gary Bonsall, SC. Dist.—136-7.
BJ: Talbert Courville, W, 2. Jimmy Meyer, W. 3. James Marceaux, SC. Dist.—20-3½.
HJ: 1. Steve David, W, 2. Barry Kelley, SC. 3. Hugh Pierce, SC. T—5-2.
PV: 1. Danny King, W. 2. Mike Hebert, W. T—10-0.
TJ: 1. Talbert Courville, W, 2. Tommy Meyer, W. 3. Ron Mermevich, SL. Dist.—44-0.

RELAYS

440: 1. Welsh (Steve Semmes, Carl White, Jeff Ignatz, Talbert Courville). 2. St. Louis. 3. South Cameron. T—46.2.
880: 1. Welsh (Steve Semmes, Carl White, Jeff Ignatz, Talbert Courville) 2. St. Louis. 3. South Cameron. T—1:36.2.
MILE: St. Louis (James Bihon, Dennis Mahovlich, Barry Morris, Tom Landry). 2. Welsh. 3. South Cameron. T—3:48.5.

Redistricting plan is told

Here is a breakdown of Alternate Plan B for redistricting the State Senate approved Tuesday by the Legislative Reapportionment Commission:

East Baton Rouge, three; Caddo and Bossier, three; Webster, Claiborne and Lincoln, one; Union, Morehouse, Ouachita and West Carroll, two; Avoyelles, Evangeline and Allen, one; Acadia and Vermilion, one; St. Landry and wards 1, 2 and the unincorporated areas of ward 6 of LaFayette, one; Lafayette, excluding wards 1, 2 and the unincorporated areas of ward 8, one.

Also, St. Martin and Iberia, one; St. Mary, Terrebonne and Lafourche, two; West Feliciana, East Feliciana, Pointe Coupee, West Baton Rouge and Iberville, one; Bienville, Jackson, Winn, LaSalle, Catahoula, and Concordia, one; East Carroll, Madison, Richland, Caldwell, Franklin and Tensass, one; Red River, Natchitoches, Grant and Rapides, two; DeSoto, Sabine and Vernon, one; Cameron, Beauregard, Calcasieu and Jeff Davis, two; Assumption, St. James, St. John and St. Charles, one; Ascension, Livingston and St. Helena, one.

Also, Tangipahoa, Washington and St. Tammy, two; Orleans, six; Jefferson, three; Orleans-Jefferson shared senator, undetermined portions of both parishes.

Grand Chenier

By ELORA MONTIE

With Spring beginning Sunday, March 21, many folks here Sunday had to drag out light coats, jackets and sweaters from the cool temperature of the fifties Saturday night.

Trees are putting out their new leaves and many spring flowers are in bloom. Some pecan trees are still not budding out which still proves there is some cool weather in store for us.

Mr. and Mrs. Dusty Mayard and family attended the funeral of a cousin, James Holmes in Abbeville Mar. 17. Mr. Holmes, age 42, a school teacher, died Tuesday, March 16. Burial was in Graceland Cemetery there.

Sympathy is extended to the family of Nunez Miller, who died at his home Saturday morning, Mar. 20 at age 86. Mr. Miller was a life long resident of Grand Chenier until after Hurricane Audrey when they moved to Lafayette.

Funeral services were Monday morning at 10 a.m. in Lafayette.

He is survived by his wife (Edna), two daughters, Mrs. Joe (Wynonia) Anchie, and Mrs. Meneau (Patty Jo) Arceneaux, both of Lafayette. Eight grandchildren and sixteen great-grandchildren. One sister, Mrs. Gladys McCall of Grand Chenier and one brother, Dallas Miller of Lake Charles; many nieces and nephews.

The Woodmen of the World Life Insurance Society's 31st Biennial Louisiana jurisdiction convention was held Marc. 20 - 22 at the Fontainbleau Motor Hotel in New Orleans.

The Cameron Post 706 sent Freeman Theriot and Roland Primeaux as their delegates. Curley Vincent, of Grand Chenier, is Jurisdictional Trustee of the Post, and he also attended the ceremonies.

Guest from the Woodman of the World Post 706 consisting of Cameron, Creole and Grand Chenier were: Mrs. Curley Vincent, Mrs. Freeman Theriot, Mr. Roland Primeaux, Mr. and Mrs. Berton LaBove, Mr. and Mrs. Arceneaux LaBove.

The Grand Chenier Methodist Church held their third Sunday night supper and program March 21.

Mr. and Mrs. Benny Welsh were in charge of the program and prepared the supper.

Speaker was Sonny McCall and his topic was "Hurricanes."

Rev. Arby Cooley is pastor of the church here.

Wilson Swire is wished a speedy recovery. He is in South Cameron Hospital resulting from an accident of Monday night along Grand Chenier highway.

Mr. and Mrs. Pat Rogers of Baton Rouge spent the weekend in their home here. Mrs. Rogers, 84, recently underwent surgery in a Baton Rouge Hospital. She is doing well and able to get around again. Best of luck to her.

The Lawrence Arceneaux family of Lake Charles visited her mother, Mrs. Gladys McCall, over the weekend.

The Lionel Theriot family were visited over the weekend by their daughter and family, the Milton Collins of Sulphur.

The Morris East family of Lake Charles spent the weekend here in their home.

Many friends and relatives of here. Creole and Cameron attended the wake of Nunez Miller of Lafayette Sunday.

Mrs. Ethel Martin of Lake Charles visited with Mr. and Mrs. Jeff Nunez Friday.

Mr. and Mrs. Ruffen Dyson and family spent Sunday visiting Mr. and Mrs. Kirby Miller and family in Lake Charles.

Visiting Mr. and Mrs. Henry Roy over the weekend were their daughter and family, the Pete Picou family of Cameron. Visiting the Henry Roys Sunday were Mr. and Mrs. Charles Perret and family, and Faye Fontenot of Lake Charles.

Adam Thibodeaux of Lake Charles visited Mr. and Mrs. John Thibodeaux.

Mr. and Mrs. Erastee Miller visited Mrs. Cora Montie and Mrs. Louise Portie in Grand Chenier last week. Mr. Miller is Mrs. Montie's nephew. The Millers were returning from a visit in Erath, Mrs. Millie's folks.

Mr. and Mrs. Stras Constant spent the weekend visiting her son and family the Walden Monties in Sulphur.

Visiting Mr. and Mrs. Carl McCall Sunday were Mr. and Mrs. Curley Dyson and family of Abbeville.

Mrs. Annie Meaux was visited last week by her daughter and granddaughter, Mrs. Rodney McLean of Baton Rouge. They left Saturday. Mr. and Mrs. J. B. Meaux of Oak Grove drove to New Orleans for the weekend to visit there so they took Mrs. McLean and baby home. Mrs. McLean is the former Jimmie Ann Meaux.

Mr. and Mrs. V. J. Theriot were visited last week by Mrs. Theriot's mother, Mrs. Eula Dunham of DeQuincy.

Mrs. Corrine Canik, Mrs. Angelina Shire and Severin Miller visited Mr. and Mrs. Cecil Bates in Orange, Tex., last week. Mr. Bates is reported doing better in an Orange hospital.

SS raise will affect some veterans

A Social Security boost in payments affects non - service connected payments being drawn by living veterans, or their widows, but does not affect those receiving service connected payments from the Veterans Administration.

This is the explanation given by Fred Moore, Calcasieu Parish Service officer on the increased payments.

No one drawing non - service connected VA pensions will be affected until Feb. 1, 1972, Moore said.

CLASSIFIED ADS

NOTICE

To Whom It May Concern: I, Nolton Saltzman, will not be responsible for any debts other than those made by myself.
/s/ Nolton Saltzman
(3/26-4/9)

REDUCE SAFE and fast with Goldese Tea & Evap "water pills" from Colligan's Drug, Hackberry. (3/26-4/10)

FOR SALE - 1970 Oldsmobile Cutlass Supreme, 2 door hardtop, 12,000 miles, completely loaded. Call 775-5414 from 8 a.m. to 5 p.m., 775-5853 after 5 p.m.

CARD OF THANKS

My grateful appreciation to Dr. C. W. Dix, nurses and staff of South Cameron Hospital, to Father Cry for the Rosary recited and to Rev. Arby W. Coody for the funeral services and for all those who gave so generously of their time, flowers and donations during the illness and death of my beloved husband.

Mrs. Zulma McColman

SAVE LOTS

of money. Make rugs beautifully bright with Rug Shampoo. Rent electric shampooer. $1. WESTERN AUTO STORE, Cameron.

CARD OF THANKS

I wish to thank all of the friends and associates who sent flowers, memorial contributions and expressions of sympathy following the recent death of my mother, Mrs. Eula Bridwell Wise. Your thoughtfulness will always be remembered by my family and myself.
Jerry Wise

FOR SALE - Poultry farm, capacity 9,000 chickens, 2 miles east of DeRidder; good home and 9 acres of land. Leonard H. Thomas, Realtor, 804 West First St., DeRidder. Contact Esther N. Terry, 463-8266 or 463-6541.

FOR BETTER

cleaning to keep colors gleaming, use Blue Lustre carpet cleaner. Rent electric Shampooer, $1. Western Auto Store, Cameron.

FREE USE

of shampooer, with your purchase of Hagerty Carpet Shampoo. Machine also rented without purchase of shampoo. Tanner's Furniture Co., Cameron. (tf)

ZYHEN'S

MUSIC & RECORD CENTER
Where all the Music Teachers Shop -- Serving Southwest Louisiana since 1946.
306 Iris St. Ph. 439-5574, Lake Charles, La.

County Agent's Report

By CLIFFORD MYERS

FIELD DAY - WEST LOUISIANA EXPERIMENT STATION - The annual West Louisiana Experiment Station Field Day will be held on Friday, April 2, from 1:30 to 4 p.m. All interested in agriculture research are invited to attend.

A tour of the Station will begin promptly at 1:30. Visitors will observe winter pastures of grasses and grass-legume mixtures planted on a prepared seed bed and on bermudagrass sod. One stop on the tour will include the winter forage crop nursery, where new strains and varieties of grasses and legumes are being grown to test their adaptability to the area.

Three methods of wintering the cow herd will be discussed. One group of cows had access to hay, plus 2 ounces of cottonseed cake daily. Another group of cows had access to hay and grazed wheat-rye-grass pastures 2 hours, 2 days each week. These cows calved in the fall and calves in each group had access, at all times, to a wheat-rye-grass pasture.

The third group of cows (divided into three groups) were bred to drop spring calves and were wintered on pellets, fed at three levels, and were fed no hay during the wintering period.

To be shown at another stop will be steers and heifers, both Angus and crossbreds, that are being fattened for slaughter. Also discussed will be a group of 10 steers (already marketed) that were held over and sold on their second birthday. These steers on grass alone, weighed approximately 1062 pounds and sold for $29.02/cwt., or a total of $308.10 per head.

The flock of crossbred sheep will also be observed.

Visitors to the Station will be given a report on the new research with cattle and sheep that will be initiated this fall.

CROP ACREAGES - The prospective acreages for 1971 were collected in a special survey of the Louisiana Crop and Livestock Reporting Service of Alexandria.

The special report lists the following prospective planted acreages for Louisiana: Soybeans - 1, 866, 000 acres or 9% above last year; Sorghum - 104, 000 acres representing 20% above last year; Cotton - 3% below last year; Corn - 150, 000 acres or a 13% drop from last year, and Oats - 66, 000 acres, the same as last year.

Pat Paulsen will look at 70's at MSU

"Pat Paulsen looks at the 70's," will be delivered by the humorist at McNeese State University on April 14.

Jointly sponsored by the McNeese Student Government Association and the Concert and Lecture Series, the lecture will be presented at 8 p.m. in McNeese Auditorium.

McNeese students and faculty will be admitted on their identification and Concert and Lecture Series cards. General admission will be available for others.

The lecture, which is described as an analytical look at the major problems affecting mankind in the next decade, will deal with such issues as the sexual revolution, drugs, astrology, religion, ecology and politics. Each subject will be supplemented with motion picture film and other visual aids.

Paulsen's appearance at McNeese is part of a national college and university lecture tour which will take the former presidential candidate to more than 100 campuses throughout the country.

This is said to be Paulsen's first national tour since his "narrow defeat" in the 1968 presidential race and is considered "by many political pundits" to be the forerunner of a full - blown campaign for the 1972 nomination by his Straight Talking American Government (STAG) Party.

Rhubard limited

Rhubarb is used like a fruit in sweetened sauces and pies, says the U.S. Department of Agriculture. Very limited supplies are available during most of the year.

Around the Capitol

By Jack Gould

BATON ROUGE-- WASHINGTON reports of Congressman Hale Boggs being knocked down in the men's room reminded Capitolites of two happenings: (1) when the same thing happened to the late Sen. Huey Long, and (2) when Boggs referred to Capitol newsmen as "you country people."

* * *

STILL ANOTHER senator, from North Louisiana, is reported "toying" with the idea of appearing on the ticket of a possible aspirant from South Louisiana on his ticket for governor. If he does, at least three House members will run for the so-called Upper Chamber seat -even if this senator--like Rep. Dick Guidry --runs for both offices.

(WE ARE not being coy about the names --just being careful until they make up their minds.)

* * *

AS MIGHT BE expected, most of the annual Gridiron show here April 3 will revolve around the goings-on of the Anti-Mafia committee. One member of the skit committee suggested just running a tape of an actual meeting, with actors merely mouthing the words. He was overruled, because "nobody would believe it!"

* * *

ONE CAPITOL political sage insists that the deadline is near for any really "new faces" to announce for governor, contending that it will take months to properly "introduce" them to the public. This, he recalled, is in spite of the fact that eight parishes failed to pass a single one of the 53 proposed constitutional amendments proposed by the "in" crowd.

* * *

ONE THOUGHT from the Land-Water-People conference at LSU: Efforts toward solving the problems today are working only on the symptoms - not the problem.

* * *

FROM THE US SENATE: "The federal government does not have the foggiest idea of how much (oil) spare capacity we have on just the federal lands."

* * *

ONE WITNESS before the anti-Mafia committee said -- on March 17 yet! -- "Remember, there is also an Irish Mafia, too."

* * *

FISH FARMERS, of which Louisiana has hundreds, would get financial aid from the U.S. Department of Agriculture, under a bill just introduced by Congressman Speedy Long of Jena.

* * *

ONE OF THE most-talked about men in recent Louisiana history, Carlos Marcello, has just about "decided" to retire, it was "reported" around the Capitol; and will move to the more "friendly" country of Haiti. His attorney says "No!"

* * *

BENNY TURCAN, recently promoted to assistant commissioner of administration, is known to thousands over the state as the un-paid state amateur softball commissioner.

* * *

LSU FOOTBALL fans will sit more comfortable this fall, and it will not cost the taxpayers one nickle. After the Purple-Gold spring game May 8, the athletic department will replace the old wooden seats with either aluminum or plastic seats. Now, if the Tigers can just beat Notre Dame . . . !

* * *

HER NAME wasn't mentioned (he prefers it that way), but Director Wilma Lockhart of the state Highway Safety commission deserves much of the credit for the fact that Louisiana tied for second place in the nation in meeting 16 national standards for highway safety. She and her staff prefer to work behind the scenes, and let others get the credit.

* * *

ANYBODY REMEMBER the late Col. P. A. Frye who once headed the Highway department? A really able and nice guy, he was once assigned -- possibly by former Gov. Sam Jones -- to study the Louisiana problem with natural gas. He reported, after months of work, that some day most of the gas would go out of the state, leaving a real shortage -- and that nothing could be done about it!

Diagram of a drug abuser

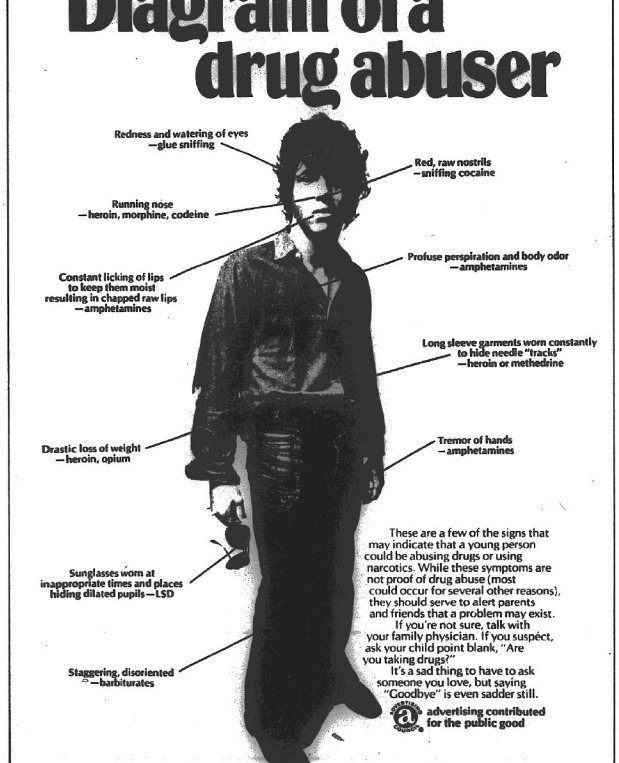

These are a few of the signs that may indicate that a young person could be abusing drugs or using narcotics. While these symptoms are not proof of drug abuse (most could occur for several other reasons), they should serve to alert parents and friends that a problem may exist.

If you're not sure, talk with your family physician. If you suspect, ask your child point blank, "Are you taking drugs?"

It's a sad thing to have to ask someone you love, but saying "Goodbye" is even sadder still.

advertising contributed for the public good

NOTICE AGAINST CLAIMS

This is to advise that the Cameron Parish School Board, in its regular session convened on Feb. 8, 1971, accepted as complete and satisfactory the work performed under contract for construction of running track at Grand Lake High School pursuant to that certain contract between the Cameron Parish School Board and Charles Miller Constructing Company.

NOTICE IS HEREBY GIVEN that any persons having claims arising out of the furnishing of labor and materials and supplies, etc. in the construction of said works should file claim with the Clerk of Court of Cameron Parish, Louisiana, on or before forty-five (45) days after the first publication hereof, all in the manner and form as prescribed by law.

After the elapse of said time, the Cameron Parish School Board will pay all sums due in the absence of any such claims or liens.

CAMERON PARISH SCHOOL BOARD
BY /s/ W. J. Montie, Superintendent

Cameron Parish Pilot: Feb. 12, 19, 26, March 5, 12, 19, 26, April 2, 1971

NOTICE TO CONTRACTORS

Sealed Proposals for the Construction of the following Project will be received by the Cameron Parish Police Jury, Cameron, Louisiana, until 10:00 AM on Tuesday April 6, 1971 at the Regular Police Jury Meeting in the Cameron Parish Court House Annex Police Jury Room.

STATE PROJECT NO 714-17-97 (Royalty Road Fund)
Cameron Parish Roads, in Cameron Parish, Louisiana Length: 5. 859 miles Asphaltic Concrete overlay and 0. 145 miles new road Construction for a total length of Project of 6. 004 miles. New Road to have aggregate Base Course with Asphaltic Concrete surfacing and other work in connection therewith.

Construction Estimate: $100, 000. 00

The rules and regulations of the State Licensing Board for Contractors will apply.

Proposal forms will not be issued later than twenty-four (24) hours prior to the hour and date set for receiving proposals.

Every bid submitted shall be accompanied by a certified check or bid bond in the amount of $5, 000. 00 and shall be made payable to the Cameron Parish Police Jury.

Full information and proposal forms are available at the office of HACKETT & BAILEY, Civil Engineering Department. 1440 West McNeese Street. Lake Charles, Louisiana. Plans and Specifications may be inspected at said address. One copy may be obtained at the above address upon deposit of $50. 00, of which the full amount of deposit will be refunded upon return of plans and specifications within 10 days after bid date.

Bids must be submitted on Proposal forms provided by the Engineer.

Official action will be taken at the Regular meeting of the Cameron Parish Police Jury on Tuesday April 6, 1971. The Project, if awarded. shall be awarded contingent upon the concurrence of the bid tabulation by the Louisiana Department of Highways.

The Cameron Parish Police Jury reserves the right to reject any or all the proposals and to waive Informalities.

CAMERON PARISH POLICE JURY
CAMERON, LOUISIANA 70631

PROMULGATION OF ELECTION RESULT

STATE OF LOUISIANA
PARISH OF CAMERON

BE IT KNOWN That the Cameron Parish School Board, acting under and by virtue of the authority conferred upon it by law, did meet at the hour of 10:00 A. M. on March 22, 1971, in the office of the School Board in the Town of Cameron, Louisiana, and in open session did proceed to examine and count the votes, examine and canvass the returns and declare the result of the special election held on March 20, 1971, called by the Cameron Parish School Board by a resolution passed and adopted on the eleventh (11th) day of January, 1971, for the purpose of submitting a proposition to the electors of Cameron Parish, Louisiana, for the purpose of levying a special tax to provide additional financial support to public schools of Cameron Parish, Louisiana, and we, the said Board, in the presence of W. R. Smith and U. W. Dickerson, qualified witnesses, and such others as desired to be present, do make the following compiled statement of the result of said election, the vote for and against said proposition being as follows, to-wit:

SHALL THE SCHOOL BOARD OF THE PARISH OF CAMERON, STATE OF LOUISIANA, LEVY A SEVEN (7) MILL TAX ON ALL PROPERTY SUBJECT TO STATE TAXATION IN CAMERON PARISH FOR A PERIOD OF TEN (10) YEARS, COMMENCING WITH THE YEAR 1971, FOR THE PURPOSE OF PROVIDING ADDITIONAL FINANCIAL SUPPORT TO PUBLIC SCHOOLS OF CAMERON PARISH, LOUISIANA.

Number of votes for said proposition	869
Number of votes against said proposition	852
Majority in number in favor of said proposition	17

And it appearing that the said proposition was carried by a majority in number of votes at said election as shown by examining and canvassing the sworn returns of said election, we do accordingly ratify said sworn returns of said election and approve the same, and declare that the said proposition has been carried in number of votes as hereinabove set forth, and we do hereby accordingly make public proclamation of the result.

Thus done and signed in triplicate in open session by the Cameron Parish School Board in the presence of the hereinabove named and the undersigned witnesses and all others who desired to be present on this twenty-second (22nd) day of March, in the year 1971.

/s/ Percy David, President
/s/ Lee Conner
/s/ John Preston Richard
/s/ Alvin Trahan
/s/ Mervyn L. Taylor
/s/ Johnnie Mae Riggs
/s/ W. J. Montie, Secretary

Witnesses:
/s/ U. W. Dickerson
/s/ W. R. Smith

Sworn to and subscribed before me, Notary, at Cameron, Louisiana, on this twenty-second (22nd) day of March, 1971.

/s/ J. B. Jones, Jr., Notary Public

NOTICE

The Jury Commission has summoned the following persons to appear in open court at the Court of Cameron Parish, Louisiana, at 10 a.m., Monday, April 12, 1971, and to serve as such Civil Jurors for the term of court beginning Monday, April 12, 1971:

NAME	ADDRESS	WARD
Ivan Fontenot	Rt. 2, Lake Charles	4
Milton Theriot	Cameron	3
Placide D. Richard	Cameron	3
Vernon W. McCain	Rt. 2, Lake Charles	4
Kenneth J. Roux	Cameron	3
Myrle George Hebert	Rt. 2, Lake Charles	4
Sidney Portie	Grand Chenier	2
Joe P. Rutherford	Creole	3
Eugene H. Savoie	Cameron	3
John M. Boudreaux	Rt. 2 Box 61, Creole	2
Elias B. Swire	Hackberry	6
Murphy Romero	J. B. Route, Cameron	5
Carl Farrell	Grand Chenier	2
Roosevelt Fountain	Cameron	3
Thomas Autry LeMaire	Grand Chenier	2
Louis Vincent	Cameron	3
George W. LeBoeuf	Cameron	3
Patrick Wayne Hebert	Rt. 2, Lake Charles	4
Norman D. LaBove	Cameron	3
Morgan Faulk	Rt. 1, Bell City	4
Robert O. Tanner	Cameron	3
Waldon L. Doxey	Cameron	3
Ronnie B. Roberts	Box 14, Cameron	3
John A. Hebert	Rt. 2, Lake Charles	4
Edward L. LeBoeuf	Cameron	3
Johnnie Hantz	Hackberry	6
John Crawford Abshire	Hackberry	6
Russell Swire	Grand Chenier	1
Telesmar P. Bonsall	Creole	3
Edwin Ravia	Hackberry	6
Pierre J. Duhon	Cameron	3
Walter Crochet	Rt. 1, Gueydan	1
John M. LaBove	Hackberry	6
J. M. Guillory	Creole	2
Percy David	Rt. 1, Gueydan	1
Leon C. Savoie	Cameron	3
Carol Reon	Cameron	3
Joseph D. LaBove	Rt. 2, Lake Charles	4
Ernest E. Kyle	Hackberry	6
Manuel Peshoff	Cameron	3
Bynum Shove	Hackberry	6
James R. LeBoeuf	Cameron	3
Joseph A. ThIbodeaux	Creole	3
Thomas E. Mudd	Cameron	3
Henry C. Tingler	J. B. Route, Cameron	5
Douglas Trahan	J. B. Route, Cameron	5
Russell J. Vincent	Hackberry	6
Jules Dronet	Creole	2
Ira Melancon	Rt. 2, Gueydan	1
Fredman Theriot	Creole	3
Joseph Kershaw	Grand Chenier	1
Ernest Lee Broussard	Rt. 2, Lake Charles	4
Amos L. Thibodeaux	Creole	2
Paul Gerald Guidry	Cameron	3
Uric A. Hargrave	Rt. 1, Gueydan	1
Victor Thornton	Cameron	3
Elton John Nunez	Hackberry	6
Norris J. East	Hackberry	6
Orrie Paul Canik	Grand Chenier	1
Joseph D. Simon	Hackberry	6
Glenn J. Richard	Grand Chenier	1
Ira M. Theriot	Creole	3
Joseph D. Benoit	Hackberry	6
Ernest LaSalle	Cameron	3
Winston Sells	Cameron	3
Johnny Reed	Cameron	3
Dominic Miller	Grand Chenier	2
Francis Klein	Rt. 1, Gueydan	1
Ray Badon	J. B. Route, Cameron	5
Arthur Little	Hackberry	6
William L. Doxey	Cameron	3
Norman F. McCall	Cameron	3
Adam O. Duhon	Hackberry	6
Adam Swire	Grand Chenier	1
Wilson Simon	Hackberry	6

CAMERON PARISH SCHOOL BOARD PROCEEDINGS
Cameron, Louisiana
March 5, 1971

The Cameron Parish School Board met in special called session on this date with the following members present: Percy David, President, Lee J. Conner, Preston Richard, Mrs. Johnnie Mae Riggs, Alvin Trahan. Absent: Mervyn L. Taylor.

The Superintendent reported that the deep well at South Cameron Elementary School was no longer satisfactory and a new well was needed at this school at the earliest possible date in order to prevent any lost time in operation of the school.

On motion of Mr. Richard, seconded by Mrs. Riggs and carried unanimously, the Board adopted the following emergency resolution:

RESOLUTION

WHEREAS, the well at the South Cameron Elementary School is no longer satisfactory and failure of this well will cause the school to lose days in operation,

WHEREAS, the Cameron Parish School Board desires to have a new well drilled at this school at the earliest possible date in order to avoid any lost time in days of operation,

NOW, THEREFORE BE IT RESOLVED the Cameron Parish School Board does declare an emergency situation at the South Cameron Elementary School, and

BE IT FURTHER RESOLVED that the Cameron Parish School Board does authorize and direct the Superintendent to negotiate for a deep well to be drilled at this school at the earliest possible date, and

BE IT FURTHER RESOLVED that the Superintendent is authorized and instructed to proceed with negotiations without advertising for bids in order that the work may be done at the earliest possible date.

On motion duly seconded and carried, the Board adjourned to meet in regular monthly session on Monday, March 8, 1971.

/s/ Percy David, Superintendent
/s/ W. J. Montie, Secretary

Cameron, Louisiana
March 8, 1971

The Cameron Parish School Board met in regular session on this date with the following members present: Percy David, President, Lee J. Conner, Preston Richard, Mervyn L. Taylor, Alvin Trahan, Mrs. Johnnie Mae Riggs. Absent: None.

On motion duly seconded and carried, the Board dispensed with the reading of the minutes for the meeting of February 8, 1971, and approved same as published in the official journal.

On motion of Mr. Richard, seconded by Mr. Trahan and carried, the Board proceeded to open and tabulate bids for the purchase of materials and supplies under Title I. On motion of Mr. Taylor, seconded by Mr. Conner and carried, the Board authorized and instructed the Superintendent to appoint a committee to review and compare bids received and to place orders for materials and supplies in accordance with the selection of the committee.

The Claims Committee reported that it had examined and approved the payment of bills covered by Checks No. 18717 through No. 18810 for a total amount of $11, 102. 76 plus the payroll of February 25, 1971, for a total amount of $138, 651. 29.

On motion of Mr. Conner, seconded by Mrs. Riggs and carried, the Board accepted the resignation submitted by Mrs. Shirley Boudreaux, teacher at the Grand Chenier Elementary School, effective February 26, 1971.

On motion of Mrs. Riggs, seconded by Mr. Richard and carried, the Board authorized the Superintendent to contract Orkin Exterminating Company to treat the Johnson Bayou gymnasium for termites at a quoted price of $825. 00.

On motion of Mrs. Riggs, seconded by Mr. Trahan and carried, the Board accepted as complete and satisfactory the sound and bell system at the Hackberry High School.

On motion of Mr. Trahan, seconded by Mr. Richard and carried, the Board authorized the Superintendent to sell the old lawnmower at the Cameron School for $10. 00.

On motion of Mr. Richard, seconded by Mrs. Riggs and carried, the Board authorized and instructed the Superintendent to pay the employer's contribution for lunchroom workers' prior service from lunch room funds.

The following resolution was offered by Mr. Conner, who moved its adoption, which motion was seconded by Mr. Taylor and carried unanimously:

RESOLUTION

WHEREAS, on December 14, 1970, the CAMERON PARISH SCHOOL BOARD, as lessor, executed and delivered to M. R. MALONEY, as lessee, an oil, gas and mineral lease covering the following described tract of land in Cameron Parish, Louisiana, to-wit:

The South One-half of Section 16, Township 14 South, Range 5 West, Cameron Parish, Louisiana, containing 320 acres, more or less,

WHEREAS, the said M. R. MALONEY on February 16, 1971, assigned the whole of his interest in and to the oil, gas and mineral lease above named to Bradco Oil & Gas Co., et al; and

WHEREAS, under paragraph 8 of said lease such assignment must be approved by the Cameron Parish School Board,

NOW, THEREFORE BE IT RESOLVED by the Cameron Parish School Board that the aforesaid assignment of interests in oil, gas and mineral lease to M. R. Maloney to Bradco Oil & Gas Co., et al, dated February 16, 1971, be and the same is hereby approved by this Board.

BE IT FURTHER RESOLVED That Percy David, President of the Cameron Parish School Board, be and he is hereby authorized and directed to countersign said assignment by M. R. MALONEY to Bradco Oil & Gas Co., et al, in order to properly reflect the approval of said assignment by this Board.

The following resolution was offered by Mrs. Riggs, seconded by Mr. Richard and carried unanimously by the Board:

RESOLUTION

STATE OF LOUISIANA
PARISH OF CAMERON

BE IT RESOLVED BY THE CAMERON PARISH SCHOOL BOARD in regular session convened on this eighth (8th) day of March, 1971, that:

Percy David, President, be and he is hereby authorized, empowered and directed to execute for and on behalf of the Cameron Parish School Board a Pooling and Unitization Agreement with Amoco Production Company, covering and effecting the following described property, lying and being situated in the Parish of Cameron, Louisiana, to wit:

60 acres, more or less, situated in Sections 9 and 16, T-12-S, R-10-W, Cameron Parish, Louisiana:

Beginning at a point in the South line of Section 9, T-12-S, R-10-W, being 1, 408. 31 feet Westerly from the Southeast corner of Section 9, T-12-S, R-10-W;

THENCE North, at right angles with the South line of Section 9, T-12-S, R-10-W, 466. 69 feet;

THENCE West, parallel with the South line of Section 9, T-12-S, R-10-W, 2, 800. 14 feet;

THENCE South, at right angles, 933. 38 feet;

THENCE East, parallel with the South line of Section 9, T-12-S, R-10-W, 2, 800. 14 feet;

THENCE North, at right angles, 466. 69 feet to the PLACE OF BEGINNING, containing 60 acres, more or less, as shown on the plat attached to said Pooling and Unitization Agreement.

The foregoing Resolution was considered and a vote thereon was called for with the following result:

YEAS: Six (6)
NAYS: None (0)
ABSENT: None (0)
NOT VOTING: None (0)

And the said Resolution was declared adopted and was approved this eighth (8th) day of March, 1971.

APPROVED: /s/ Percy David, President
ATTEST: /s/ W. J. Montie, Secretary

On motion duly seconded and carried, the Board adjourned to meet in special session on Monday, April 22, 1971, for the purpose of examining and canvassing the returns of special tax election and declaring the result of the said election.

/s/ Percy David, President
/s/ W. J. Montie, Secretary

NOTICE

The Jury Commission has summoned the following persons to appear in open court at the Court of Cameron Parish, Louisiana, at 10 a.m., Monday, April 19, 1971, and to serve as Petit Jurors for the ensuing week as the court directs:

NAME	ADDRESS	WARD
Christopher Russell Trahan	Creole	2
J. Peter Constance	J. B. Route, Cameron	5
Whitney Theriot	Creole	2
Max L. Johnson	Box 852A, Lake Charles	4
Leune Reed	Cameron	3
Octave J. Conner	Rt. 1 Bell City	4
Benny Bourg	Cameron	3
Joseph A. Wolfe	Cameron	3
Nolan Joe, Broussard	Rt. 1 Gueydan	1
Evans P. Mhire	Grand Chenier	1
Willie Andrews	Cameron	3
Marion Primeaux	Creole	3
Warren T. Granger	Rt. 2, Lake Charles	4
Vernon Jinks	Hackberry	6
Larry J. January	Cameron	3
Thomas Reon	Hackberry	6
Ernest Milton Welch	Hackberry	6
Jeaimer Richard	Cameron	3
Patrick F. Cheramie	Cameron	3
Bernard Nunez	Cameron	3
Henry Matte	Rt. 1, Gueydan	1
Joseph W. Nunez	Cameron	3
Clyde Guidry	Hackberry	6
Alvin Savoie	Cameron	3
Eddie Thomas	Rt. 2, Lake Charles	4
Morris J. East	Hackberry	6
George Henry LeBoeuf	Cameron	3
James L. Roberts	Grand Chenier	2
Noah O'Blanc	Rt. 1, Bell City	4
Albert Burnell Vincent	Hackberry	6
Robert Lee Hebert	Rt. 2, Lake Charles	4
Henry Bartie	Cameron	3
Wilbert Trahan	J. B. Route, Cameron	5
Burton LouisBove	Cameron	3
Wilfred Meaux	Rt. 2, Lake Charles	4
John R. Rollins	Hackberry	6
Frank Poole	Rt. 2, Lake Charles	4
Horace P. Mhire	Grand Chenier	1
Alden Billy Bertrand	Creole	2
Thomas Ray Theriot	Cameron	3
Cleveland Rutherford	Grand Chenier	2
Lonnie C. Harper	Box 124, Grand Chenier	2
Neil C. Richard	Grand Chenier	2
George C. Quinn	Cameron	3
Joseph R. Soirez	Hackberry	6
Julius T. Johnson	Hackberry	6
Thomas R. Savoie	Creole	3
Leslie Hebert	Rt. 2, Lake Charles	4
Ervin Lee Richard	Rt. 2, Lake Charles	4
Vernon P. Sanner	Hackberry	6
Joseph S. Cueho	Hackberry	6
Leslie Bishop	Cameron	3
Pierre B. Granger	Rt. 2, Bell City	4
Sweeney Hebert	Cameron	3
Fletcher Miller	Cameron	3
James D. LaBove	Hackberry	6
Elvin J. LeBoeuf	Creole	3
Lynn R. Jones	Grand Chenier	2
Voelkel Dyson	Grand Chenier	2
Wilmer Robertson	Hackberry	6
Alvin I. Murphy	Cameron	3
Paul M. Richard	Creole	3
John C. A. Savoie	Cameron	3
Paul D. Dyson	Rt. 2 Box 81C, Creole	2
Robert Billiot	J. B. Route, Cameron	5
Raphael Manuel	J. B. Route, Cameron	5
Leo L. Savoie	Creole	3
Ronald B. Bare	J. B. Route, Cameron	5
Elmer Rutherford	Cameron	3
William Burton Vincent	Rt. 2, Creole	2
Rodney Guilbeau	Cameron	3
John Raymond Conner	Creole	3
Joseph Harry Cunningham	Cameron	3
Archie R. Ogburn	Grand Chenier	2
Arin Lee Michon	Creole	2

STATE TAX SALE
OF IMMOVABLE PROPERTY
STATE OF LOUISIANA
versus
DELINQUENT TAX DEBTORS
OFFICE OF SHERIFF AND EX-OFFICIO TAX COLLECTOR
PARISH OF CAMERON

By virtue of the authority vested in me by the constitution and the laws of the State of Louisiana, I will sell at the principal front door of the courthouse in which the Civil District Court of the Parish of Cameron is held, within the legal hours for judicial Sales beginning at 11 A. M. on

WEDNESDAY, APRIL 14, 1971

and continue on each succeeding day until said sale is completed, all immovable property on which taxes are now due to the State of Louisiana and the Parish of Cameron, as well as all other taxes in the year 1970 together with interest thereon from the first day of January 1971 at the rate of one per cent per month until paid and all costs.

The names of such delinquent tax payers, the amount of taxes due by each on the assessment rolls for said year, the immovable property assessed to each to be offered for sale as follows, to-wit:

Raymond Lee Burch
M. R. H. Box 1 C, Hackberry, Louisiana 70645
Improvements on leased land. Valued at $300. 00. Taxes $5. 70 with interest and costs to be added.

Miss Marie Finn Et Al
10182 - 102nd Street, Edmonton, Alberta. Canada
5. 27 Acres: An und. 7/8 int. in and to: 6. 02 acres: An und. 1/20 int. In the SW 1/4 SE 1 4 Sec. 36; W 1/2 NE 1/4 Sec. 37 Tp. 15 S. R. 10 W. (1/8 int. to Gwen Constance File #114645.) Valued at $50. 00. Taxes $3. 28 with interest and costs to be added.

Mrs. Bessie M. Frye
930 Shady Lane, Lake Charles. Louisiana 70601
10 Acres: The SE 1/4 SW 1/4 NE 1/4 of Sec. 30 Tp. 12 S. R. 8 W. contg. 10 acs., more or less, subject to road R/W being the same property acquired by vendor from Nicholas Demary. Valued at $160. 00. Taxes $6. 36 with interest and costs to be added.

Miss Joyce Leger
2602 Ernest Street. Lake Charles. Louisiana 70601
12. 50 acres: Lot 4 or E. 10 acs. of W 1/2 NE 1/4 NE 1/4 and W. 2 1/2 acs. of N. 15 acs. of E 1/2 NE 1/4 NE 1/4 Sec. 1 Tp. 12 S. R. 9 W. Imps. $5. 00. Valued at $120. 00. Taxes $4. 77 with interest and costs to be added.

Lennis Lasigne
c/o S. L. Adams, 985 Dowlen Road, Beaumont, Tex. 77706
Lot 3 of Blk. 3 of sub. of Hebert Summer Place being a part of Lots 25 and 26 Tp. 12 S. R. 9 W. (From S. L. Adams File #116409) 1 Lot $100. 00; Imps. $400. 00. Valued at $500. 00. Taxes $19. 87 with interest and costs to be added.

Sidney Badon
4825 Cleveland, Groves. Texas 77619
Camp: $200. 00. Valued at $200. 00. Taxes $7. 05 with interest and costs to be added.

Miss Marie Finn Et Al
10182 - 102nd Street. Edmonton, Alberta, Canada
275. 34 acres: An und. 1/2 int. In S 1/2 NW 1/4 and N1/2 SW 1/4, Sec. 7; an Und. 1/4 int. In S 1/2 SW 1/4, SW 1/4 SE 1 4 Sec. 5; SE 1/4 SE 1/4 Sec. 6; NE 1/4 NE 1/4 Sec. 7. NW 1/4, W 1/2 NE 1 4, NW 1/4 SE 1/4 Sec. 8 Tp. 15 S. R. 14 W. S 1 2 Sec. 13 Tp. 15 S. R. 15 W. owned in Indivision by Miss Marie Finn, Mrs. Evelyn Finn and Mrs. Ethel Bolleau. (T sale 1/600 Int. to F. J. Dobbertin). Imps. $9. 00. Valued at $1380. 00. Taxes $48. 65 with interest and costs to be added.

E. G. & Jo Lynn Walters
338 Fifth Street. Port Arthur. Texas 77640
Lot 4 of the resubed Pevoto Beach. a sub. in Sec. 15, 16 and 17 Tp. 15 S. R. 12 W. Valued at $20. 00. Taxes $. 71 with interest and costs to be added.

Richard Perry Ellis
c o J. E. Guglielmo, Jr.
P. O. Box LL, Lake Charles. Louisiana 70601

An und. 1/2 int. in 1 acre of land beg. 320 ft. S. of NW cor. of the E. 40 acres of the E. 79. 91 acres of Frl. sec. 40 Tp. 12 S. R. 10 W., thence W. 132 ft., thence S. 330 ft., thence E. 132 ft., thence N. 330 ft. to point of beg. (J. A. Perry Tract). (Judg. #117333 Rec. Bk. 247 of Conv. Pg. 274). Valued at $20. 00. Taxes $1. 07 with interest and costs to be added.

Miss Bertha Knapp
c/o Mrs. Chlole Crawford
P. O. Box 2545. Maplewood. Louisiana 70663
10 Acres: An und. 1/4 int. In the S. 10 acres of Lot 7 Sec. 43 Tp. 12 S. R. 9 W. and an und. 3/16 int. In the N 1 4 SW 1/4 Sec. 9 Tp. 13 S. R. 10 W. Valued at $100. 00. Taxes $5. 38 with interest and costs to be added.

Alfred Mouton
611 - 11th Street. Lake Charles. Louisiana 70601
Lot 6 of the Dennis Constance Survey and also a tract beg. at a point 50 ft. W. of SW cor. of Lot 4 of said Dennis Constance Survey of Lots in Frl. Sec. 42 Tp. 12 S. R. 10 W., being the property of Dennis Constance. thence from said point of beg. running in a Northerly dir. parallel with W. line of Lots 4 and 3 of said sub. a dist. of 62. 2 ft.. more or less to SE cor. of Lot 6 of said sub.. thence running W. along S. line of said Lot 6 a dist. of 50 ft.. to SW cor. of said Lot 6. thence in a southerly dir. parallel with W. line of said Lots 3 and 4 of said sub. a dist. of 62. 2 ft.. more or less. and thence running E. a dist. of 50 ft. to point of beg. (From Eugene Jonte Leveque, Jr. File #116900 Rec. Bk. 245 of Conv. Pg. 556). Imps. $150. 00. Valued at $250. 00. Taxes $13. 43 with interest and costs to be added.

Hugh Baker

P. O. Box 607. Cameron, Louisiana 70631
Watercraft: $540. 00. Valued at $540. 00. Taxes $39. 29 with interest and costs to be added. (Sold to Leroy Etheridge, 2229 Clarinda. Lake Charles. La. 70601.)

Louisiana Oil Well Service
111 Gravier Street, Room 102. New Orleans. Louisiana
Watercraft: Chipper II, LA 00617 ED $1190. 00. Valued at $1190. 00. Taxes $86. 58 with interest and costs to be added.

G. H. Sallers
P. O. Box 5614, Lake Charles. Louisiana 70601
Oil Well Gas Land Equipment: $600. 00. Oil Tanks: $300. 00. Oil Wells: 2, $1100. 00. Gathering Lines: 2" $30. 00. Valued at $2030. 00. Taxes $109. 11 with interest and costs to be added.

On the date of sale. I will sell such portions of the property as each debtor will point out and in case the debtor will not point out sufficient property. I will at once and without further delay. sell the least quantity of said property of any debtor which any bidder will buy for the amount of taxes, interest and costs due by the said debtor.

The sale will be without appraisement for cash in legal tender money of the United States. and the property sold will be redeemable at any time for the space of three years by paying the price given. including costs and five per cent penalty thereon with interest at the rate of one per cent per month until paid.

/s/ CLAUDE EAGLESON, SHERIFF AND EX OFFICIO
TAX COLLECTOR, CAMERON PARISH, LOUISIANA

NOTICE MORTAGE CREDITORS

In conformity with Section 63 of Act of 1888. notice is hereby given to all parties holding mortgages upon real estate, located in the parish of Cameron, State of Louisiana. on which the taxes for the year 1970 have not been paid. that I will be in the sale of the same at the courthouse door in which the Civil Court is held, on

WEDNESDAY, APRIL 14, 1971

and that a number of pieces of said property so delinquent are now being advertised by posting in conformity with the law preparatory to such sale. The attention of all mortgage creditors is especially called to these advertisements of tax sale and they are warned to take such steps prior to the sale as may be necessary to protect their interests.

/s/ CLAUDE EAGLESON, SHERIFF AND EX OFFICIO
TAX COLLECTOR, Cameron. Cameron Parish. Louisiana.

SHERIFF'S OFFICE
CAMERON, LOUISIANA

In pursuance to law, I did advertise and make the following publication by advertising from the 12th day of March 1971 to the date of sale, the within notice of sale in the following as follows, to-wit: The Cameron Parish Pilot. official journal of Cameron Parish. Louisiana.

s/ CLAUDE EAGLESON, SHERIFF AND EX OFFICIO
TAX COLLECTOR, Cameron. Cameron Parish. Louisiana.

FILED: March 8. 1971
/s/ J. BERTON DAIGLE, CLERK OF COURT
CAMERON PARISH, LOUISIANA.

NOTICE

This is to advise that the Cameron Parish Police Jury intends to abandon the following described unused road right-of-way for the reason that the same is of no public use or necessity:

All that portion of Jonathan Drive of Elias Thibodeaux Subdivision in the West 1/2 of Section 41, Township 12 South, Range 10 West. described as follows: Commencing at the Southwest Corner of Jonathan Drive that point being the Northeast Corner of Lot 2 of said Subdivision; thence East along the North line of Lots 2, 3 and 4 to the Northeast Corner of Lot 4; thence North 60 feet to the North line of Jonathan Drive; thence West along the North side of Jonathan Drive to the Northeast Corner thereof; thence South 60 feet to the point of beginning.

Any persons having objections should make the objection known by 10:00 a. m.. April 6, 1971.

CAMERON PARISH POLICE JURY
BY: s JERRY C. JONES
SECRETARY
Run: March 12. 19. 26 April 2

NOTICE

I am applying for a full and complete pardon and restoration of citizenship.

Barkley R. Roux
(Run March 19 & 26, April 2)

Spiders given blood from schizophrenic patients in Los Angeles spun bizarre webs.





MRS. CORAL PERRY, Cameron Librarian, holds the Guiness gallion which is a part of the Guiness collection now on display at the library. On top of the bookcase is the Guiness bottle.

Guiness collection on display at library

An unusual collection is being featured at the Cameron library this month, according to Mrs. Coral Perry, Parish librarian. It is the "Guiness Collection" owned by Cherie and Leslie Griffith.

The collection was started in 1961 when Leslie found the first Guiness Bi-Centennial bottle while cleaning up the pastures around his home on Oak Grove after Hurricane Carla. The Gulf of Mexico had roared in during this hurricane to completely submerge the land on the front ridge, and even though it chose the Texas coast as its target, the Front Ridge was completely inundated for almost a week. When the water receded, it left debris, including the Guiness bottle behind.

The bottle is a chocolate brown, and was corked with a water-proof seal. When the seal was broken a delightful and colorful message from "King Neptune" was found inside. There was also a quite collection of labels for labologists.

Leslie immediately wrote to the Guiness Co. in England telling where he had found the bottle, giving the latitude and longitude, the date, and the circumstances under which it was found. For this, the company sent back the explanation that this was a commemorative bottle put out by the House of Guiness to celebrate their By-Century year with a "Bottle Drop."

Approximately 150,000 bottles were dropped in selected areas of the Atlantic Ocean during a six-week period, starting July 14, 1959. Thirty-eight different drops were made and the first bottle was found off the coast of New Jersey on July 20, 1959.

In appreciation for his letter, Leslie was sent a lovely sterling silver demitasse spoon engraved with the trademark which is the coat-of-arms of the Guiness Company, which was patterned after the O-Neil Harp, which was last heard in 1760, being played through the streets of Limerick, Ireland. This was about the same time the first glass of Guiness was being made at St. James Gate Brewery, Dublin, Ireland. The O-Neill Harp is now in the Library of Trinity College in Dublin.

As an added gift, the company sent a gallion kit, upon receipt of his second report of finding another bottle. This is a lovely replica of an early English sailing ship. Leslie started putting the kit together in 1961, but it was so intricate he put it aside still unfinished. His mother completed it this year and the Guiness Gallion is the pride of the Griffith's collection.

In 1964 Cherie found another Guiness bottle and wrote to the company about her find and was sent a book entitled "The Guiness Book of Records." In the book, it tells of records set all over the world. Such as, the tallest man, the longest bridge, the highest building, etc. Cherie was also sent a good luck charm, a leprechaun, from Ireland.

The card accompanying it stated that a lebrechaun is a member of the "Little People" of Irish folklore reputed to be of a height of no more than nine inches, but are invisible to the human eye. They are renown in folklore for bringing good fortune, health and prosperity.

The entire collection can be seen in the main display case at the Cameron library. Mrs. Perry said it will be there until after National Library Week which is being held in April.

Engagement announced

Mr. and Mrs. Louis W. Beck of Walla Walla, Wash. have announced the engagement and forthcoming marriage of their daughter, Mary Jo, to David Ellison Warren, son of Mr. and Mrs. Sam Warren of Cameron.

The bride-elect, a graduate of Walla Walla High School, is in her junior year at Louisiana State University where she is majoring in political science and a member of Alpha Omicron Pi sorority. Miss Beck also serves on the LSU fashion board.

The groom-to-be, a graduate of South Cameron High School, is a senior at LSU and will enter dental school in September. He is a member of Theta Xi fraternity and Phi Eta Sigma and Alpha Epsilon Delta, scholastic honoraries.

The wedding will take place April 10 in the First Presbyterian Church of Walla Walla.

Camp Fire group is organized recently

The Camp Fire Girls of Cameron Elementary School had their first meeting Thursday, March 18.

The sponsor of the group is Mrs. Ruby Miller. The leader is Mrs. Barbara Cormier; assistant leader is Mrs. Elizabeth Boudreaux.

We chose an Indian name for our group - Lo la. This means to trust or believe in.

There are nine girls in our group and they are: Cynthia Boudreaux, Crystal Boudreaux, Monica Boudreaux, Vanessa Kelly, Becky Reeves, Kim Roberts, Stephanie Shay, Veronica Theriot, and Penelope Miller.

We had refreshments of punch and cookies.

We elected officers and they are: Kim Roberts, president; Stephanie Shay, vice-president; Vanessa Kelly, secretary; Cynthia Boudreaux, treasurer; reporter, Becky Reeves.

Then everyone sang songs.

Reporter, Becky Reeves

S. Cameron honor roll

The South Cameron high school honor roll for the fourth six weeks is as follows:

Grade 7 - Camellia Bartie, Ramona Boudreaux, Debbie Crochet, Cathy Leboeuf, Dinah Nunez, Vickie Savoie, Denise Smith, Deala Trahan

Grade 8 - Nancy Adaway, Norma Cheramie, Kathy Doxey, Mark Gaskill, Linda Jones, Mike McCall, Janna Mhire, Natalie Saltzman

Grade 9 - Christi Dyson, Gay Lynn Gibson, Jean McCall, Dinah Miller, Mary Lynn Reaves, Robert Tanner, Ann Tarter, Marcia Wilkerson, Homer Williams, Wayne J. Hebert

Grade 10 - Darilyn Doxey, Jo Ann Franks, Candace Henry, Marty LaBove, James Pearce, Joelle Primeaux, Ro Rita Reina, Mathias Saltzman, Susan Woodgett

Grade 11 - Joel Bacciagaloupi, Mary Ann Conner, Donna F. Duhon, Brenda Godette, Gregory Harrison, Parry LaLande, Mark Marceaux, Pauline Miller, Shelia Purnell, Robert Tarter, Michael Dale Trahan, Jocelyn Williams

Grade 12 - Rudolph Bartie, Carlton Bishop, Daniel Callias, Felice Dardeau, Ronald Dosher, Jennifer Jones, Stephen LaFleur, Kathleen Richard, Linda Smith, Arlene Tarter, Elizabeth Woodgett

Wrestling results

Grand Chenier was the winner of a dual wrestling meet with Hackberry last Thursday with a score of 134 to 110.

Read the PILOT

CAMERON NEWS

By MRS. GEORGE NUNEZ

Mr. and Mrs. Stanley Abrahamsen, Stella, Stanley, Jr. and Inga visited in Port Arthur recently with Mr. and Mrs. Gil Montie.

Mrs. Eunice Matthews of Beaumont, Mrs. Alice Varnado, of Port Arthur spent the day with Mrs. Elray LaBove and visited Mrs. Armogene Theriot and Edwina and Mr. and Mrs. George Nunez Wednesday of last week. Sunday Mr. and Mrs. Randy Varnado and Mrs. Alice Varnado came. Mrs. Elray LaBove went with them to Lowery, and to Lake Arthur, was going to visit Adam Nunez, a cousin, but they had just taken Adam to the hospital in Lake Charles. A speedy recovery to him, and also to Mrs. Helen Nunez, who had major surgery in Lake Charles Memorial Hospital Wednesday of last week.

Mrs. Brown Watts spent the weekend in Port Arthur with Mr. and Mrs. Archie Roux and also visited Mr. and Mrs. Shirley Trahan. Shirley and Archie are both about the same.

Sympatity to the family of Nuner Miller. Nuner was formerly of Grand Chenier. He died Saturday and was buried Monday in Lafayette where he had been living.

Mrs. Edwin Quinn and children spent the weekend in Oberlin with her parents, Mr. and Mrs. A. Duplechain.

Mr. and Mrs. Billy Lemke of Port Arthur and Mrs. Virginia Lemke of Nederland, Mrs. Beaulah Baggett and Pat of Lake Charles, Mrs. Emma McCall, also of Lake Charles, visited Mrs. Estelle Daigle and Edna Sunday.

Friday of last week Mrs. Tillie Mudd visited in Baytown with Mr. and Mrs. W. C. Wismer and Mrs. Dot Isgitt, of Houston, brought Debra and John Isgitt ot meet Mrs. Mudd and they came on here and spent the weekend with Mrs. Mudd. Also visiting Mrs. Mudd was Mr. and Mrs. Calvin Vallett and Mrs. A. M. Vallett of Carlyss Beach.

Mr. and Mrs. John Netzles spent Monday in Port Arthur with Mr. and Mrs. Roy Murphy.

Algia LaBove, of Morgan City, spent the weekedn with Mrs. Amadie LaBove.

Get well wishes to Mrs. Doll Corbello, who is ill in St. Patrick's Hospital and to Burke Boudreaux who is ill in the Sulphur Hospital.

Mr. and Mrs. Kenneth Roux and Kenneth Joseph visited Mr. and Mrs. Archie Roux in Port Arthur Monday.



Scottie Primeaux

Scottie is honored on birthday

Scottie Primeaux, son of Mr. and Mrs. J. T. Primeaux, celebrated his second birthday. A party was given in his honor by his parents and was held at the American Legion Hall in Creole.

Guests were: Terri Nunez, Mike Nunez, David Nunez, Chuck Nunez, Theresa Ledano, Owens Ledano, Vickie Ledano, Kenneth Ledano, Angela Conner, Donald R. Trahan, Mitchell Boudreaux, Mike Mudd, Kevin Mudd, Greg Mudd, Kimberly Belanger, Tracy Daniels, DeLisa Conner, Jo Ellen Boudreaux, Brenda Bertrand, Karl Miller, John Patrick Sturlese, Deannie Rutherford, Kenton Bonsall, Melissa Nunez, Regina Nunez, Elry Nunez, Jr., Bridgette Conner, Troy Bailey, Connie Primeaux, Ruben Dronet, Mitchell Baccigalopi, Tammy Clement, Stacy Clement, Kyle Theriot, Richard Richard, Mary Ledano, Jimmy Meaux, Mike Meaux.

Prizes were won by Ruben Dronet and John Patrick Sturlese. Mothers Prize was won by Mrs. Tommy Bonsall.

Mothers and guests were Mrs. Nelva Theriot, Mrs. John C. Duhon, Virginia Nunez, Myrna Conner, Mary Nunez, Ena Dronet, Joyce Sturlese, Lou Duhon, Hazel Richard, Hulda Nunez, Marie Bailey, Judy Clement, Kals Belanger, Theresa Mudd, Carolyn Daniels, Linda Trahan, Bonnie Conner, Jo Boudreaux, Carolyn Primeaux, Sue McCarle, Ann Meaux, Carolyn Rutherford, Merilla Ledano, Gail Bonsall, Linda Dronet, Sue Conner, Sheila Boudreaux, Brenda Bonsall, Clarice Corley and Suzanne Sturlese.

Slave Day planned

A Slave Day is being planned by the Johnson Bayou B-Hi-U group Saturday, March 27. Anyone wishing to hire a youngster for the day to do any odd job is asked to call J09-2250 or contact Jerry McDonald or Wayne Ryan, for details. Proceeds derived from the day will be used to send members of the group to Spring retreat at Dry Creek.

Hackberry HD club has hat contest

The Hackberry Home Demonstration Club held its annual Hat Contest at its March meeting recently with the following winners:

1st in Most Beautiful- Mrs. F. J. Bourge; 1st in Most Original-Genelle Backlund; 1st in Craziest- Sharon Racca and 2nd Mae Doris Little.

Judges were Anita Jo Trahan and Faye Vincent.

The hostesses were Flo Debarge and Mae Doris Little. Guests were Mrs. Lucille Duplechain, Mrs. Trahan and Mrs. Vincent.

Pledge was led by Mrs. Elma Gross. Club collect was led by Sharon Racca.

Pat Poole, entertainment chairman, read poem "Give Me a House."

Margaret Shove and Nata Hebert gave report on council meeting.

Project leaders giving reports were: Sandy LeBlanc on "Making Pleated Draperies", Martha Cabell on "Arthritis Quackery," Mae Doris Little on "Treating clothes to make them flameproof," and Hilda Domingue on "Replacing Your Water Heater."

The club voted to send donation to TB Association to buy Easter tray favors for TB patients.

Final plans were made for "Miss U. S. Teen" contest, which is being sponsored by the club, to be held Friday, March 26 at 7:30 p.m. at Hackberry High School auditorium.



Lane Thomas is honored

A birthday party was given for Lane Thomas, by her parents Mr. and Mrs. Baron Thomas. She was four years old on March 15.

Prizes were won by Kim Nunez and Pat Trahan. The Mothers prize was won by Mavis Rutherford.

Cake and punch were served to Kim and Dinah Beth Nunez, Shannon Trahan, Jerry and Todd Rutherford, Joy Rutherford, Shannon Aucoin, Pat Trahan, DeLisa Conner, Dena and Chris Rutherford, Mary Lee Manual, Sam Phillips and Kelly Thomas.

The mothers also enjoying refreshments were Mrs. Boyd Nunez, Mrs. Dorothy Trahan, Mrs. Mavis Rutherford, Mrs. Carolyn Rutherford, Mrs. Myrna Conner, Mrs. Judy Rutherford, Miss Shirona Phillips, Mrs. Ruby Rutherford, and Mrs. Baron Thomas.

Fast - Clean
Economical Gibson Refrigerators, Amana Freezers, Maytag Washers & Dryers

GAS APPLIANCE CO.

BUTANE GAS SERVICE

BUTANE GAS RANGES, BUTANE GAS WATER HEATERS

Gas APPLIANCE CO.

Call 439-4051

1227 Ryan- Lake Charles

ANNOUNCING THE OPENING OF

Creole Men's Shop

In the Savoie Bldg. next to the Creole Bargain Shop

COMPLETE LINE OF MEN'S WEAR

Slacks, Shirts, Sports Coats, Pajamas, Underwear, Ties, Socks, Wallets, etc.

* * *

NEW SPRING MERCHANDISE ARRIVING DAILY AT

Creole Bargain Shop

Spring clothes for women, girls and children

Mrs. Hubert Savoie and Lovina Kovach, Owners

Phone 542-2505, Creole

Open 8 to 6, Monday thru Saturday.

INSURANCE OF ALL KINDS

Let us help you with your insurance needs

NUNEZ INSURANCE AGENCY

Garner Nunez JE 8-3354 G. Chenier

See a pro

J. T. EWING OWNER

PHONE 433-0370

EWING INSURANCE AGENCY INC.

"ESTABLISHED 1955"

1421 RYAN — LAKE CHARLES

ATLAS TIRES

Your old tires are worth money. We buy the unused mileage in them and you get the terrific ATLAS Plyoron CUSHION-AIRE TIRES for thousands of miles of "Happy Motoring"

COMPARE OUR LOW PRICES

See Your Favorite Cameron Parish Esso Dealer

Boudoin & Richard

Esso Products Distributors

DANCE

Saturday, March 27

Music by

Bobby Leger & the "Lake Charles Playboys"

Cypress Inn

Rutherford Beach

THE CHIP & DIP PHONE

A Desk Phone in your family room. Part of the convenience of a home that's telephone-planned.

You won't have to drop what you're doing every time the phone rings if you have an extension in all your important rooms. That way you won't miss any calls. And you'll save plenty of time and steps each day. Reach. Don't run. Make yours a fully phoned home. There's a big selection of styles and colors available.

Call our business office— or ask the man on the telephone truck for complete details.

The telephone planned home has prewired outlets in every important room

You can add extension phones for as little as

Cameron Telephone Co.

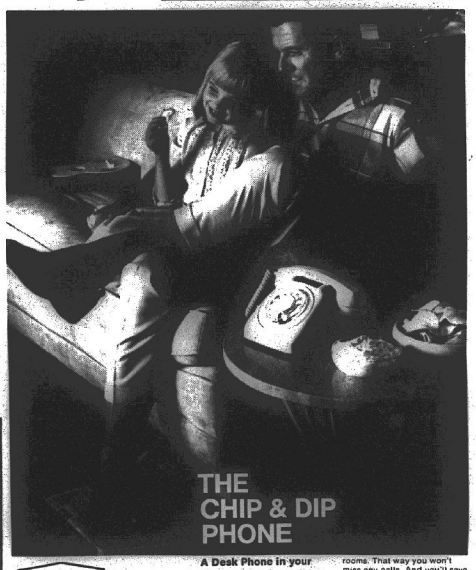



WINNER OF the Favorite Foods show with his winning dish. stake winner.

Fonte win

H. Ward Fontenot, loca walked off with the Senior award with his "Stuffed Cre third annual Favorite Food in the Cameron Elementary Saturday.

Fontenot won the award women finalists, who had first place in their categor were:

Mrs. Charles Rogers - Poultry division with her c dressing and Meat division loaf.

Mrs. Wayne Wood - W food division with stuffed

Mrs. Guy Murphy Jr. - Vege table Division with B serole.

Mrs. "Pete" McCall - Salad division with a color tion congealed salad.

Women's Bread division ry Shaller with a loaf of b

Women's Rice division lene Caldwell for her prize beef and rice casserole.

Women's Dessert - Mrs Swindell with her Sour Cr Cake.

Fontenot also captured awards in the meat divisio "Cotton Boy", men's des apricot twist, using a deli pastry and men's seafood fish bisque.

Roberta Blake, 12 yea of Mr. and Mrs. Braxton Cameron won the Junior S award for her "Spanish Ri Fontenot received plaques the Cameron Home Demo Council, which sponsored Show.

Other Jr. 4-H winners Fay Savoie, Laura Lynn H Hebert, Becky Morris, Jo and Jana Kay Mhire.

Winners in the other ca Lisa Murphy with her shrir Matthew Fontenot with his ad and Leslie Prescott wit Tamale Pie."

Judges for the event we

Deputies a school on

Four deputies from She Eagleson's office attende crime information school Lake Charles.

Conducting the classes Agent Paul A. Geohegan, Orleans, who gave instruc methods and operations o al Crime Investigation C Sgt. Larry Flint, Louisian lice, who gave instructio operation of teletype equ

Deputies attending we Hebert, John T. Constan Turner and Riley Richard



AMONG THOSE Young Adult Agri left to right; J. L. I tional Bank, Camer Grand Chenier; Wa ant County Agent. T School.

Microfilm Dept, Library
Louisiana State University
Baton Rouge, La. 70803

Cameron Pilot

15TH YEAR -- NO. 24 Cameron, La. FRIDAY, APRIL 2, 1971 10¢ A COPY



WINNER OF the senior sweepsteaks award at the Cameron Favorite Foods show Saturday was Ward Fontenot, left, shown with his winning dish. Roberta Blake, left, was the junior sweepstake winner.

Fontenot, Blake win food honors

H. Ward Fontenot, local attorney, walked off with the Senior Sweepstakes award with his "Stuffed Crepes" at the third annual Favorite Food Show held in the Cameron Elementary School Saturday.

Fontenot won the award over seven women finalists, who had each won first place in their categories. They were:

Mrs. Charles Rogers - Women's Poultry division with her chicken and dressing and Meat division with meat loaf.

Mrs. Wayne Wood - Women's Seafood division with stuffed crabs.

Mrs. Guy Murphy Jr. - Women's Vegetable Division with Broccoli Casserole.

Mrs. "Pete" McCall - Women's Salad division with a colorful combination congealed salad.

Women's Bread division - Mrs. Jerry Shaffer with a loaf of bread.

Women's Rice division - Miss Darlene Guidry with her prize winning beef and rice casserole.

Women's Dessert - Mrs. Annie Swindell with her Sour Cream Coffee Cake.

Fontenot also captured first place awards in the meat division with his "Cordon Bleu", men's dessert with his apricot twist, using a delicious French pastry and men's seafood with his crawfish bisque.

Roberta Blake, 12 year old daughter of Mr. and Mrs. Braxton Blake of Cameron won the Junior Sweepstakes award for her "Spanish Rice." She and Fontenot received plaques furnished by the Cameron Home Demonstration Council, which sponsored the Food Show.

Other Jr. 4-H winners were: Alice Fay Savoie, Laura Lynn Hebert, Paula Hebert, Becky Morris, Jo Ellen Hebert and Jana Kay Mhire.

Winners in the other categories were Lisa Murphy with her shrimp salad, Mathew Fontenot with his shrimp salad and Leslie Prescott with his "Hot Tamale Pie."

Judges for the event were Mr. and Mrs. Jack Tullos, owners of the Chateau Charles in Sulphur, Mrs. Ella G. Freeman, State Home Demonstration Council President from Lake Charles, Judy Guidry, Nutrition Aid with Calcasieu Extension Service, Mrs. Elza Stewart, an employee of the Jeff Davis School Board, Mrs. Emerite Wilkerson, Head of the McNeese University Home Economics Dept., Jake Barhan, Farm Manager of Sweetlake Land and Oil Co. and McNeese Home Economics Students Sara C. Keever, Judith Hosinger, Rhonda G. Townson, Cathy Gilbert and Virginia McClain.

151 food entries were entered in the various categories of competition. The 4-H entries were used as part of their Food and Nutrition projects.

When all of the divisions were judged each contestant and spectator was furnished with plates and forks and were allowed to sample the food.

Deputies attend school on crime

Four deputies from Sheriff Claude Eagleson's office attended a national crime information school last week in Lake Charles.

Conducting the classes were Special Agent Paul A. Geohegan, FBI, New Orleans, who gave instructions on methods and operations of the National Crime Investigation Center, and Sgt. Larry Flinn, Louisiana State Police, who gave instructions on the operation of teletype equipment.

Deputies attending were Hilarie Hebert, John T. Constance, Eddie R. Turner and Riley Richard.

New ball park being built

Members of the Creole Athletic Association are trying to complete construction on their new ball park in time for the upcoming ball season, according to Robert Landry, president.

The new park is located at the Raymond Richard corner about a mile east of Creole, on the north side of the road. A fence, back stop, bleachers and concession stand are being built.

Breakins solved

The break-ins at seven camps in October 1965 and February 1966 at Peveto Beach on Johnson Bayou was solved this week with the arrest of Bernard B. Williams in Abbeville, according to Sheriff Claude Eagleson.

Williams was arrested on another case and confessed to the break-ins. He was charged with 8 burglary charges and theft of items from the camps. Working on the case are deputys Gene Constance and Allen Hinton.

Pastor called

The Oak Grove Baptist Church has called a new pastor to fill its pulpit, Rev. M. C. Kelly, formerly of Rayne will become the pastor on April 4.

Our apologies

The Pilot had so many photographs for this issue that some had to be held for next week. We wish to thank everyone for turning in these pictures and to assure them that we will use the photos next week.

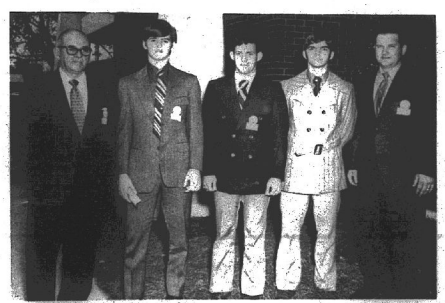

AMONG THOSE attending the Louisiana Bankers Association Young Adult Agribusiness Seminar at McNeese recently were, left to right; J. L. Derouen, Manager, Calcasieu-Marine National Bank, Cameron; Earl Guthrie, Cameron; Lloyd Kelley, Grand Chenier; Wade Miller, Cameron; Uland Guidry, Assistant County Agent. The students are seniors at South Cameron High School.

Draft board move is opposed

Strong opposition was registered this week by the Cameron Parish Local Board No. 13 over the relocation plan adopted by Selective Service which will reduce the locations of local boards from 89 to 28 in Louisiana, according to Dell G. LaLande, Chairman of the local board.

The number of local boards will remain the same and they will retain their identity, but they will be located or relocated at 28 sites.

LaLande said, "The Cameron Parish Local Board Members do not think that this plan will be successful. It will place too much inconvenience on registrants. We feel that the boards will lose the constant personal touch with their registrants if the offices are far removed from the community over which they have jurisdiction."

National Headquarters did not consult with local board members, LaLande said; nor did they request recommendations concerning the relocation plans. The local board members bear the brunt of the burden, volunteering their uncompensated services to a sometimes thankless job.

LaLande added, "We feel that the centralization of local board offices will bring hardship to compensated Selective Service employees. A number of them will have to commute many miles each day to their offices. In some instances, because of mileage and road conditions involved, some of them will have to pull up stakes and move to another community."

LaLande further stated, "The relocation plan was formulated for the sake of economy. Many of the local board officers are located in cost free quarters, as is the Cameron office in the courthouse building. We are not convinced that whatever economy may be wrought by this plan will be worth the damage that it will cause in other areas of operation - especially in that area of human relationship."



A CHECK FOR $300 representing the amount of money collected by the Cameron Lions Club in its "bucket brigade" collection in Cameron Saturday is presented to Mr. Braxton Black, Easter Seal chairman for the town, by Larry Taylor, Lion Chairman.

Parish problems talked at meet

Prospects of placing a mail drop box at Oak Grove is not encouraging, Joe P. Rutherford reported to the Cameron Parish Development meeting. Rutherford stated he had talked with Dalton Richard, Creole Postmaster, who had inquired of the postal inspector. the decision itself will come from the Dallas office and there has been no word from that office to date.

Following the discussion concerning laws and regulations in connection with alligators, it was suggested that personnel from the Rockefeller Refuge be invited to speak on the subject at the next meeting.

Correspondence was read from the Corp of Engineers to the effect that no present need existed for the capping of the jetties at Cameron. The president appointed Terry Clement to investigate any steps the Police Jury of Cameron might be considering for improving the jetties as a recreational facility.

Rep. Conway LeBleu discussed the highway building program for Cameron Parish. He explained that the Legislature in 1968 passed a five year construction program bill. Some of the projects for Cameron, which came out of this bill are: Widening main street in Cameron, New Rako Bayou bridge, Resurfacing of roads in Grand Chenier and Sweetlake.

Rep. LeBleu also explained that the present difficulty of the evacuation route is the acquisition of a right-of-way through Sabine National Refuge. He stated that $12 1/2 million had already been set aside through bond issues for the evacuation route.

A discussion was held on the problem of sewerage connections for persons who could not afford the plumbing fee. The Secretary was instructed to write Joe Wood in the Intergovernmental Relations Office in Baton Rouge.

Terry Clement gave a list of available trees which could be presently obtained by Parish residents. Anyone interested should contact Clement at the Soil Conservation office in Cameron.

Lake Arthur club wins meet here

The Lake Arthur Rod and Gun Club nosed out the Mallard Rod and Gun Club to win the 1971 Championship Invitational Doubles trophy last weekend at the shooting range on the Front Ridge near Cameron.

Members of the Mallard rod and gun club shooting team were Bob Schwark, Malcolm Savoie, Ray Burleigh, Pete Trahan, J. A. Miller and Russel Corley.

The Lake Arthur Rod and Gun Club team was composed of Melvin Cormier, Wayne Breaux, Louis Hormell, Jack Hunt and Warren Cain.

Prior to the contest the Lake Arthur club was feted with a crawfish boil hosted by the local club. Pierre Conner boiled 300 pounds of the crawfish for the group.



BOB SCHWARK, president of the Mallard Rod and Gun Club, presents the invitation team doubles trophy to Wayne Breaux, captain of the Lake Arthur Rod and Gun Club, which won a meet here last weekend.

Bottles theme Library Week

"The accent is on Bottles" will be the theme of the "National Library Week" which will be celebrated April 18-24, according to Mrs. Coral Perry, Parish Librarian. Mrs. Perry has planned many exhibits at the library during the week in keeping with the theme.

The April newsletter which goes out to all Home Demonstration Club and other interested women, from the local County Home Demonstration Agent's office carries a complete listing of bottle books available at the local library and on the bookmobile. They are:

Munsey, Cecil - "Collecting Bottles"

Montee, Loretta - "Old Bottles Found Along the Florida Keys."

Freeman, Larry - "Grand Old American Bottles"

Young, John T. - "Bottle Collector's Handbook and Pricing Guide"

Wagoner, George - "Restoring Antique Bottles"

Schneider, Dee - "Avon Bottles; Research and History"

McKearin, Helen - "Story of American Historical Flasks"

Munn, Don - "Bottle and Glass Handbook"

Ferraro, Pat - "Bottle Collector's Handbook"

Reyl, Albert Christian - "American Pressed Glass and Figure Bottles"

Easter holidays

Cameron parish schools will be dismissed at the end of the day Thursday, April 8 for the Easter holidays, according to W. J. Montie, school superintendent.

Students will return to classes Tuesday morning, April 13.

Flag display

A flag display is featured at the Cameron Library this week made by Cameron Elementary school students.

Jerry Ford's 7th grade American History class and 6th grade Social Studies Class have made flags of the United States and foreign countries.

4-H Achievement Day is Saturday

"An Opportunity For All" is the theme of the 1971 Cameron Parish 4-H Club Achievement Day to be held at the Hackberry High School, Saturday, April 3.

The placing of exhibits will start at 8 a.m. and an alumni coffee will be held at 8:30 in the auditorium lobby. Morning assembly gets under way at 8:45 with Gwen Reasoner, 4-H Executive Committee President, presiding.

Father William Doherty, pastor of St. Peters Catholic Church of Hackberry will deliver the invocation. The pledge of allegiance will be led by David Duhon, vice-president of the 4-H Executive Committee.

John Debarge, principal of Hackberry High School will give the Welcome. An address will be given by U. W. Dickerson, Assistant Superintendent of Cameron Parish Schools.

A dress review will be held, followed by all contests which start at 9:15. The presentation of awards will be held after lunch.

Government Day held Thursday

Cameron Parish was literally "taken over" by the younger generation Thursday, March 25, when high school students observed Government Day in the parish courthouse.

In the election between the Federalist and the Nationalist parties Joe Duvall won as judge over Roger Blackburn. Dean LeVergne captured the District Attorney post over Diana Ducote. Claude Duvall won the Sheriff post over Steve LeFleur.

Johnny LaBove was elected Clerk of Court over Scott Henry and Linda Buford won the Coroner's Post over Debbie Jacobs. The Tax Assessor went to Neil Smith over Mike Young.

Beverly Harrison was elected Registrar of Voters over Karen Faulk, and Wanda Devall was elected Superintendent of Education over James Marceaux; Fred Boelding was elected Justice of the Peace over Miha Thibodeaux.

Elected to serve on the school board were Carol Seires and Theresa Devall over Jimmy Pearce and Daryl Fasque.

Earl Guthrie, Linda Constance, Trudy Hicks and Curtis Fountain were elected Police Jurors over Felice Dardeaux, Ray Daigle, Sonnie McGee and Mona Jinks.

Delegates to Government Day were representatives from all the high schools in the parish. One of the highlights of the day was a mock trial put on by the group in the courtroom.

Grand jury to report Thurs.

The new Cameron parish grand jury, which was chosen last week, was scheduled to report its findings in district court Thursday.

Members of the jury are: Thomas Earl Mouton, foreman; Adaline B. Richard, Watkins Miller, Rudolph Bertie, Calvin E. Trahan, Steve Sedlock, Claude R. Fawvor, E. J. LaBove, Earl Booth, Paul Hebert, Oran Gary and Roger W. Poson.

Vaccination for dogs is Sat.

Dogs will be vaccinated for rabies in a series of clinics to be held throughout Cameron Parish Saturday, April 3 according to the Cameron Parish Police Jury.

A parish ordinance requires dogs to be vaccinated once a year and that they must wear a tag on their collar. Cost of the vaccinations and tags are $3 per dog.

The schedule Saturday will be:

Hackberry, Dean's Grocery, 8 to 9 a.m.

Holly Beach, Istre's Store, 10 to 10:30 a.m.

Johnson Bayou School, 10:45 a.m. to 12 noon.

Cameron, courthouse 8 to 10 a.m.

Creole, Creole Lumber Co., 10:30 a.m. to noon.

Grand Chenier, Dallas Brasseaux's Station, 1 to 2:30 p.m.



THE HACKBERRY unit of the Cameron Parish Junior Deputies visited LCIS at DeQuincy recently. Here they are shown with two of the trainees who guided their tour. The boys were accompanied by Deputies Alpha LaBove and Riley Richard.



THESE MEMBERS of Boy Scout Troop 210 of Cameron were awarded Tenderfoot badges at the recent Court of Honor while their parents looked on.

Control of range shrubs is goal here

Of interest to Cameron Parish farmers and ranchers is the two year experiment being conducted by the County Agent Clifford Myers in the control of competitive shrubs.

For many years shrubs such as Cherokee Rose, Huisache (mesquite), Palmetto, Ivu (Mangrove), Rattle Box (Perennial Coffee Shrub) and Youpon have been a menace on pasture and rangelands in the parish.

The problem has been so bad a practice was introduced into the U. S. Department of Agriculture's cost-sharing plan, now called REAP, and administered through the local ASCS office, whereby the government pays one half of the cost of eradication.

Myers said that last year a 50 acre plot was sprayed by air using a 2-4-5-T solution and the results proved excellent. This year a 40 acre plot in the Creole area will be sprayed in early spring, around the first part of April, then another 40 acres will be sprayed in August.

From the results of the sprayings a satisfactory solution and spraying time will be determined for this area.

Now being used is a 5 gallon solution with a formula of 1 gallon diesel fuel, 1 quart multifilm, 2 pints 2-4-5-T and the remaining water to make up the 5 gallons. Myers said the goal of the experiment is to get a 100 percent kill.

CAMERON PARISH PILOT

Published each Thursday and entered as Second Class Mail at Cameron, La. Post Office, Zip Code 70631, under Act of Congress of March 3, 1879. Second Class postage paid at Cameron, La. Additional entry at the Lake Charles, La. post office.

MR. AND MRS. JERRY WISE, EDITORS & PUBLISHERS

Telephone 775-5548, Cameron or 786-8131, DeQuincy

Subscription $4 a year in Cameron, and Calcasieu parishes, $5 a year elsewhere.

Men's Western Wear
And
Ladies Pants Suits
Now At
Creole Men's Shop
Creole Bargain Shop
Phone 542-2505 Creole

JIM GARDINER . . .

. . . invites all of his friends from Cameron to come by and see him at . . .

SHETLER LINCOLN MERCURY

322 E. Prien Lake Rd., Lake Charles

SALES & SERVICE



Ellender says stop messing with geese

Senator Allen J. Ellender of Louisiana called upon the Interior Department today to halt midwestern refuge managers from disrupting the historic flight patterns of migratory game birds to the South.

The Senate President Protempore said Louisiana hunters were concerned about a deliberate practice of short-stopping waterfowl on Federal refuges in the Midwest.

"It is feared that Louisiana may lose the Blue and Snow geese and some species of ducks just as the state lost our traditional flights of Canada geese," Ellender said in a letter to Secretary of Interior Rogers Morton.

"I am informed that these geese and ducks are becoming accustomed to ryegrass, winter wheat and corn, which are planted specifically for them," Ellender said. "Since these agricultural crops are more plentiful and more nutritious than the roots of our marsh plants, the birds have little desire to continue southward," the Louisiana Senator said.

"Those that do come to Louisiana are deserting the marsh in favor of improved pastures, thereby creating a problem for our livestock raisers and rice farmers," Ellender said.

"It seems to me that the Department of the Interior, through its Bureau of Sport Fisheries and Wildlife, should be attempting to carry out a national refuge plan rather than allowing refuge managers the authority to disrupt historic flight patterns of our migratory game birds," the Senator said.

"In many areas, geese and ducks are being weaned away from natural habitats and from their wintering grounds in the South in particular. Once they become used to being "hand fed" on agricultural crops, it will be extremely difficult, if not impossible, to restore their normal flight patterns," Ellender said.

He said the problem was affecting waterfowl flights to Texas as well as Louisiana.

"The only answer to it is management of the entire refuge system on a national basis with a specific intent to maintain the historic flights of waterfowl," he said.

Hackberry 4-H meet

The Hackberry Sr. 4-H Club was called to order March 24, by Linda Constance, president. The pledget were led by Wanda Crocker and Katie Andrus.

The minutes were read by Gwen Reasoner and the financial report by Paula Bufford.

Paula Hebert reported on the Food Show which was held March 27 in Cameron and Achievement Day which was held at Hackberry high school.

Reports were given by Denise Barbier on Food Showmanship; Tonia Penny on her lambs; Barbara White on chickens; Mona Nunez on her lambs.

Certificates were given out to Paula Bufford and Jo Seay for outstanding achievement in the field of Feeding & Management of Livestock. Given out by the Calcasieu Farm Supply. Mr. Guidry informed us about NJHA judging and the plant science contests.

Mrs. O'Quinn served cupcakes and milk.

The results of the Hackberry contestants in the Food Show Saturday were:

Cheryl Domingue - Two 2nds and one honorable mention, Sr. 4-H

Denise Barbier - Three 3rd places, Sr. 4-H

Paula Hebert - Two 1st places, Sr. 4-H

Cena Cabell - One 2nd place, Jr. 4-H

Karen Domingue - One honorable mention.

Reporter, Paula Hebert

NEWLY REMODELED
LA VUE INN
Now open for Business. New owner and managers,
Mr. and Mrs. Arnold Dobbs

Around the Capitol

By JACK GOULD

BATON ROUGE -- Many things may change before the Aug. 15 filing deadline, but from here it looks as if the race for lieutenant governor may be almost as bitter as the one for the top post.

"Almost" is used, because the present governor has said he would "stay out of the race" for the Mansion "unless I am attacked." He has already been attacked privately, and will be again in public. So that's that.

But John McKeithen's toughest problem may yet be to stay out of the race for lieutenant governor, in which a number of his supporters apparently will run.

Several possible candidates for the second spot have already been listed here. But there are others, with comments:

Sen. Jamar Adcock of Monroe, who many times pulled McKeithen chestnuts out of Senate fires, has already spent a lot of money for signboards saying he "Is The Man."

These signs could mean he is a candidate "for governor," but one of his closest friends doesn't think so, and wrote "Adcock is not a second chairman. If he runs for lieutenant governor, he will continue to run later for governor or the United States Senate. He's been a bridesmaid too long." (That reference to the U. S. Senate may throw McKeithen off balance.

That's the job he wants!)

Then there is W. W. "Bill" McDougall, Commissioner of Administration, who has pulled McKeithen out of a lot of trouble of his own making, and who has been heard to tell the Gov "hell no!"

From his many years as Director of Civil Service, McDougall probably knows more about all of the departments of state than most governors. He looks good on television, talks well, and -- unlike McKeithen -- rarely loses his "cool" before a press conference.

His friends say "Mac" is more interested in "good government" than in "politics," but, being practical, he knows he will probably be out of a job in May, 1972 -- so what not run for a state office?

Finally (at this writing!) there is Sen. B. B. "Sixty" Rayburn of Bogalusa, who has also saved the governor's face many times -- and ridden his back when he disagreed!

Sixty has long been one of the most feared and respected men in the Upper Chamber, even by the lobbyists. He knows the state, the state department, and almost everything else about hard-nosed politics.

Why should he run for lieutenant governor? "A guy has to keep reaching higher," he says, "and, in these days, I guess a guy without a college degree can't be elected governor."

So, where does this leave McKeithen -- if, that is, anybody wants his endorsement? And at least one of the three named above has said, off the record, that he doesn't want it.

As a matter of fact, where does this leave most of the candidates for governor?

Gulfway Auto Service
(FORMERLY TAP INDUSTRIES)

* PAINT & BODY SHOP
* ENGINE TUNEUPS AND GENERAL AUTO REPAIRS
* TIRES, BATTERIES, AND AUTO PARTS
* MOBIL GAS & PRODUCTS

Open 6 a.m. to 9 p.m., Weekdays
7 a.m. to 7 p.m., Sundays

J.C. PHILLIPS, OWNER

Telephone 775-5878

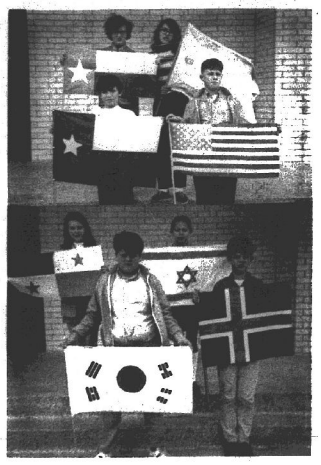

Flag winners given

Pictured above are the winners in the flag making contest held in Mr. Ford's sixth and seventh grade Social Studies classes at Cameron elementary school.

The best in the seventh grade American history class are shown in the top photo: Craig Boudreaux, Lone Star flag; Clay Richard, American flag; Carleen Hebert, Lone Star; and Linda Reyes, Ohio state flag.

Sixth grade winners are shown in the lower photo: Joe Higgins, South Korean flag; Kent Benoit, Norway; Pam LeBouf, Panama; and Cindy LeBeouf, Israel.

The seventh grade will leave on a field trip on April 2.

$300 netted in collection

$300 was picked up Saturday in Cameron when the Cameron Lions Club manned a "Bucket Brigade" in front of the Calcasieu Marine National Bank for the benefit of the Crippled Children campaign, according to E. J. Dronet, parish chairman.

Mr. Braxton Blake, vice-president of the Cameron Home Demonstration club is chairman for the town of Cameron.

For fast results
Use the Classifieds

Report is given on Seal drive

Approximately $95 was collected at Grand Chenier in the Easter Seal campaign, according to Mrs. Guthrie Perry, president of the Grand Chenier Home Demonstration Club.

Members of the Grand Chenier 4-H club who assisted in collecting the funds were: Mary Louise Miller, Shane Broussard, Debra and Donna Doland, Bryan East, Denton Vincent, Mona Brasseaux, Mary Diane McCall, James Vincent, Oliver Swire, Deidre Theriot, Denise McCall, Cindy Nunez, Robert Dowd, Orelia Swire, Betty Louise Jones, Jeff McCall, Johnny Portie, Mark Theriot, Vince Theriot, Rhody Broussard, Lena Dupuie, Michael Dupuis, Edie Jones, Curtis Trahan, Susan Howerton, Vickie Nunez, Keith Smith, Margaret Theriot and Cindy Broussard.

NEED A HOME OFFICE?

Most people do. This day and age countless records such as paid bills, income tax returns, recipes, warranties, school records, correspondence, etc. requires a desk, file cabinet, adding machine, and typewriter, in the home. Contact us for help to plan and furnish your own home office.

Cameron Office Supply

Furniture - Machines - Printing - Supplies

P. O. Box 279 Phone 775-5542

Cameron, La.

Could You Replace Your Home If Fire Struck Now?



If fire struck now, the replacement costs could be staggering. Your insurance coverage should be reviewed and updated — soon. See us for full protection.

Cameron Insurance Agency

J. B. Jones, Jr. --Leslie Richard

Telephone PR5-5714, PR5-5715 or PR5-5416

Horse show winners given

Winners of the Cal-Cam Horse Show held recently at the Wayne Foster Arena have been announced. Performance classes were divided into four age groups with All-Around buckles being awarded to high point winners in each age group.

Angela Palermo, a 9-year-old student of Richard W. Vincent Elem. of Sulphur received the award in the 9-10 year age group.

The 11-12 group belt buckle was awarded to Nancy Trahan, a 12 year old student of S. J. Welsh Jr. High, Lake Charles.

Kenneth Thornton, age 14, student of S. P. Arnett, Westlake, won the 13-15 age all-around buckle.

Tony Ledano was awarded the 16-19 belt buckle. He is a 16 year old student of South Cameron High, Cameron.

The first place winner in each class in their age groups were as follows:

Showmanship - Angela Palermo, Terry Myers, Kenneth Thornton, and Tony Ledano.

Western Pleasure - Angela Palermo, Nancy Trahan, Kenneth Thornton, and Tony Ladano.

Reining - Angela Palermo, Rickey Andrews, Brenda Trahan and Roy Trahan.

Pole Bending - Sheldon Trahan, Nancy Trahan, Bobbie Vickers and Debbie Fruge.

Barrels - Sheldon Trahan, Felicia Simion, Brenda Trahan, and Debbie Fruge.

Flag Race - Angela Palermo and Debbie Richard.

Winners in the Halter classes were:

Reg. 70-71 stallions - Unnamed shown by James Cox;

Reg. mares 5 years and over - Lee's Night Gal, Brenda Trahan;

Reg. mares under 5 years - Jazzy Show Babe, Angela Palermo;

Grade mares 14 hands 3 in. and under - Star, Rickey Guidry;

Grade mares over 14 hands 3 in. - Whiskey, Mike Faulkoe.

Grand Champion Mare - Jazzy Show Babe, Angela Palermo; Reserve Champion mare, Lee's Night Gal, Brenda Trahan.

Other winners were Reg. geldings 5 years and older- Tony Van, Kenneth Thornton; reg. geldings under 5 years - Whiz Away Doc, Terry Solleau;

Grade geldings 14 hands 3 in. and over - Mr. Alec, Melissa Andrews;

Grade gelding under 14. 3 hands - Chief shown by Ruthie Helms; Grand Champion gelding - Tony Van, Kenneth Thornton; Reserve Champion - Curwood King, Ruthie Helms.

AHOY !

This year skipper you own OUACHITA, STERNCRAFT or TARPON fishing boat from Fenley's Sporting Goods, Inc. Complete boat, motor and trailer package deals to choose from! First in dependability -- "Johnson"

FINLEY'S SPORTING GOODS, INC.
213 GILL STREET
LAKE CHARLES, LOUISIANA 70601
Phones 436-9439/436-7957

NOTICE

To Dog Owners

Your attention is called to provisions of a parish ordinance requiring that all dogs within Cameron Parish be inoculated against rabies at least once each year and that dogs be required to wear a tag on their collor or harness evidencing that they have been.

Drs. Quilty and Smythe, Veterinarians, will be at the following locations throughout the parish on . . . . . .

Saturday, April 3, 1971

To innoculate all dogs brought to them and furnish the necessary innoculation tags for a charge of $3.00 per dog:

HACKBERRY -- Dean's Grocery, 8 to 9 a.m.
HOLLY BEACH -- Istre's Store, 10 to 10:30 a.m.
JOHNSON BAYOU -- School 10:45 to 12:00 Noon
CAMERON -- Courthouse, 8 to 10 a.m.
CREOLE -- Creole Lumber Yard, 10:30 to 12:00 noon
GRAND CHENIER -- Dallas Brasseaux's Station, 1 to 2:30 p.m.

Instant skim

Instant skim milk powder makes it possible to get more milk into your meals in an economical and convenient way. It may also be added to various foods not usually made with milk to increase the food value.

*Paint Up . . . Remodel . . . Fix Up



For Your Handy Home Improvement Kit

*We Supply the Green

This is the best time of the year to get those things done that will improve the appearance, value and usefulness of your home. It's time to Paint-up. . .Fix-up. . .or remodel. . .Maybe add another room to your house to give your growing family more space.

At the Calcasieu Marine National Bank we have that one necessary ingredient to get the job done. When you put together your Handy Home Improvement Kit. . . we supply the green! Cash to Paint-up, Fix-up, to remodel, or to add to your present home is available at the Calcasieu Marine National Bank through an F.H.A. Title 1 Home Improvement Loan. And, now is the time to get started. So. . . when you are getting together your team — Architect. . .Builder. . . Materials Dealer — Be sure to include the Calcasieu Marine National Bank.

Because, you see, at the Calcasieu Marine, we supply the green. And, there are 15 locations of the Symbol of Strength throughout Southwest Louisiana. . .and in Southwest Louisiana the Symbol of Strength is the Calcasieu Marine National Bank.

CALCASIEU CM MARINE NATIONAL BANK

Member Federal Deposit Insurance Corporation

Grand Chenier

By ELORA MONTIE

The starting of spring always means a busy time of the year for the Chenier folks, especially the local cattlemen. For the past several weeks many have been burning off some of their pasture land and old hay patches for fresh spring grass for the cattle. Many others have been building new fences and clearing and repairing old fences.

This past weekend some of the first spring branding and vaccinating took place on several of the cattle farms here: Jeff Nunez, Lionel and Charlie Theriot, Valian and Oliver Theriot, while still many more will be held from now until the end of spring.

Mrs. Mable Hawkins of Lake Charles spent Saturday night and Sunday with Mr. and Mrs. Earl Booth and family.

Mrs. Edmond Bertrand spent Saturday night and Sunday with her sister, Mr. and Mrs. Adam Hebert in Crowley.

Mr. and Mrs. Gilford Miller and Cheryl and Mrs. Edmond Bertrand Friday visited with Mr. and Mrs. Fred Bait and Mrs. Barbara Bourge in Lake Charles.

The Garrett Mayons of Houston, Tex., spent the weekend in their home here.

Visiting with Mr. and Mrs. Claude V. McCall and family during the weekend and also making the Favorite Food contest in Cameron Saturday were Mr. and Mrs. Hill Bonin of Lake Charles. They were guests of Mr. and Mrs. Gerald Hebert at their camp here. Mr. Bonin helped Claude V. McCall with his boat which he is working on.

Mr. and Mrs. Gerald Hebert and daughter spent the weeked in their camp here. Mrs. Hebert is the daughter of Mr. and Mrs. Joe Archie of Lafayette.

Mr. and Mrs. Freddie Richard, Liz and Edmond Lee spent the weekend with Mr. and Mrs. Bob Chabreck and family in Baton Rouge. While there Liz, with a few girls of Creole and Cameron, participated in the Dance Art Studio in a twirling contest in Baton Rouge Saturday. Liz won two second place medals. They also visited in La-Compte with the Chabreck relatives.

Mrs. Rodney McLean, the former Jimmie Ann Meaux, of Baton Rouge, visited with the Robert Chabreels and Freddie Richards in Baton Rouge Sunday.

Mr. and Mrs. Curley Vincent spent the weekend in their home in DeRidder.

Mr. and Mrs. Horace Mhire, Dennis and C. A., Mr. and Mrs. Tommy Bonsall and son, Mr. and Mrs. Claude Bonsall, Gerald, Val and Charles Bonsall, Glenn Richard and Mr. and Mrs. Gilford Miller, all of Grand Chenier, spent Saturday in DeRidder at the farm branding and vaccinating the cattle there.

Mr. and Mrs. Marion Stelly and family of Bayou Vista spent last week here with Mrs. Stelly's sister and family, Mr. and Mrs. Donald Lee Miller and family.

Spending several days with Mr. and Mrs. Donald Pittman was her mother and father of San Antonio, Tex. While here they toured Lafayette.

Spending Sunday in their camp here were Mr. and Mrs. Crawford Vincent and other relatives of Lake Charles.

Cattle raising here at the Chenier is one of the oldest industries here. Prices of cattle are very good and active, encouraging ranchers to raise more beef for the market.

The Knights of Columbus members of Grand Chenier and Creole held their annual Holy Communion Day at St. Eugene's Catholic Church Saturday at 5 p.m. mass in Grand Chenier. There were many members taking part.

Mrs. Luresia (Pete) Broussard of Lake Arthur, sister of Severin and Prevate Miller and Mrs. D.Y. Doland and Mrs. Charles Richard of Grand Chenier, is reported doing better in St. Patrick's Hospital in Lake Charles, where she was taken Tuesday after suffering a heart attack.

Glenn Richard and a friend and Mrs. Edmond Bertrand hit a deer Saturday night near the Valian Theriot home here. They were not injured but the car was badly bent in front.

Wilson Swire is reported doing good. He came out of South Cameron Hospital Tuesday. He was involved in an accident some time ago. He is staying with his sister and family, the Donald Lee Millers.

Sympathy is extended to the family of Mrs. Max Johnston, the former Sophie Doland, who was buried here March 29.

VISITORS

Spending the weekend with the Leonard Little family were Mrs. Wallace Savoy and her sister-in-law of Alexandria.

Johnson Bayou News

By MRS. W. H. GRIFFITH

BRIDAL SHOWER

Miss Sheryl Meyers was honored with a bridal shower Saturday, March 27, at her grandmother's, Mrs. Ira Jinks. Hostesses were Mrs. Curtis Badon, Mrs. Betty Badon, and Mrs. Ira Jinks.

There were twenty-one guests. Ladies winning prizes were: Mrs. Alice Mae Broussard, Mrs. Judy Miller and Miss Jo Mae Badon.

Kay Erbelding spent the weekend in Florine visiting with Mr. and Mrs. Cozley.

Birthday greetings to Billy Joe Storm, the 28th of March, Roger Blackburn the 31st, Mrs. Stanley McComic and Cheryl Gaffney the 2nd of April.

Visiting with the Billy Storms Sunday were Mr. and Mrs. J. B. Nunes from Hackberry.

Mr. and Mrs. Dale Jinks had company over the weekend, Mr. and Mrs. Curley LeJuene from Vinton.

Mr. and Mrs. Wayne Melancoln are the proud parents of a little girl, born March 25 in Lafayette. She weighed 6 lbs. and 3 ozs. Her name is Tonya Ray. Grandparents are Mr. and Mrs. Sid Trahan of Johnson Bayou.

Sunday, the Billy Griffiths had visitors from Sulphur, Mr. and Mrs. E. D. Hicks.

Mr. and Mrs. Ollie Hulin of Fort Arthur visited with Mr. and Mrs. Dan Billiot Sunday.

Visiting with Mr. and Mrs. Archie Jinks Sunday was Mrs. Joyce Barras of Hackberry.

Easy pie recipe

SOUR CREAM PIE

Mix 3/4 cup sugar, 1 cup sour cream and add 2 beaten eggs, pinch of salt, 1 teaspoon cinnamon, 1/2 teaspoon each of nutmeg and cloves, 1/2 cup coarsely broken pecans. Pour into unbaked pie shell and bake in hot oven, 425 degrees, for 20 minutes. Reduce heat to 325 degrees and bake 20 minutes longer.

Nunez Insurance Agency
Garner Nunez, Owner
Phone JE 8-3354
Grand Chenier
All types of insurance written



Teachers honored

Grand Chenier Elementary school teachers were honored during Teacher Appreciation Week by the Grand Chenier Home Demonstration Club. A reception was held for the teachers in the cafeteria and a gift was presented to each.

Teachers honored were "Sonny" McCall, principal, Benny Welch, Wayne Wood, Tommy Broussard, Mrs. Betty McCall, Mrs. Bobbye Nunez, Mrs. judy jones, Mrs. Eulaine Kelly and Miss Mary Lee Theriot. They are pictured above.

Blue Birds

The "Helpful Blue Birds" group started their first project this week at the meeting of the newly organized club. They started the construction of Easter Baskets.

Tina Dupont, club president presided over the meeting and Judy Authement picked up the dues. Refreshments were provided by Becky Kiffe.

Fast - Clean Economical Gibson. Refrigerators, Amana Freezers, Maytag Washers & Dryers

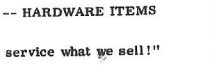

BUTANE GAS SERVICE
BUTANE GAS RANGES, BUTANE GAS WATER HEATERS
Gas APPLIANCE CO.
Call 439-4051 1227 Ryan-Lake Charles

GET READY FOR SPRING

TILLERS -- POWER MOWERS --
AIR CONDITIONERS --SEEDS --
TOOLS -- HARDWARE ITEMS

"We service what we sell!"

Western Auto Associate Store
PR 5-5369 Cameron

Need Carpet or Draperies?



Call 433-1324 Lake Charles Collect

501 Nylon Carpet
Installed with pad $6.95 per yard
Draperies upholstery
Steam Clean Carpet in Your Home
Financing Available -- Free Estimate
Custom Carpet Service
In Business at the same location 20 years!
1530 6th Ave. Lake Charles 433-1324



Eastern Star meeting delegates

Recently held in Baton Rouge was the 72nd annual Grand Chapter Session of Louisiana of the Order of Eastern Star.

This event was well represented by Thelma Hackett Chapter #225 in Cameron.

Pictured above are those attending from Thelma Hackett Chapter: Mrs. Jeri Woolard, Mrs. Ethel Precht, Mrs. Wilma Guthrie, Chapter Secretary, Mrs. Norma Blake, Star Point officer of Martha, Mrs. Anne W. Smith, Worthy Matron, and Mrs. Cleta Lee, Past Grand Matron of the Grand Chapter, from Lake Charles who accompanied the group from Cameron.

Chenier club to host library week tea

A "Foods and Nutrition" demonstration was given by Mrs. Elba Dardeaux at the March meeting of the Grand Chenier Home Demonstration Club held in the home of Mrs. Frank Theriot, co-hostessed by Mrs. Pete McCall.

Roll call was answered with answered with "favorite children' games. Mrs. Guthrie Perry, president, announced that the club had been asked to host the tea at the annual open house to be conducted at the library during National Library Week on Friday, April 23 from 10 to 12 a.m.

The club voted to give a $10 donation to Boys Village in Lake Charles. Mrs. Perry passed Cancer Crusade material to club members who will conduct the door to door campaign in April.

Achievement Day responsibilities were reviewed and a skit committee was chosen, consisting of Mrs. Wayne Wood and Mrs. Howard Dupuie as co-chairmen.

Mrs. Gladys McCall presented designs for the club's name tags. A choice was made from four designs submitted and a committee was formed to make them at a workshop. Mrs. Pete McCall was chosen chairman.

A demonstration on the construction of Easter bunnies from clorox bottles, coffee cans, and ice cream containers was given by Mrs. Wayne Wood.

Home made gifts were exchanged by club sunshine sisters and the door prize was awarded to Mrs. Lyle Crain.

Special guests which were 4-H club members were recognized as: Nancy Clair Nunez, Elizabeth Richard, Dinah Miller, Diedra Theriot, Mary Dianne McCall and Mona Brasseaux.

Honor roll

The Hackberry high school honor roll for the fourth six weeks was as follows:

THIRD - Charles Cabell, Elizabeth Ducote, Jackie Frey, Denise Hardin, Donald Mejia, Theresa Powers, Steven Trahan, Michael Vaughan, David Walthers, Vickie Welch, Dorothy Walthes

FOURTH - Carolyn Hebert, Blaine Johnson

FIFTH - Brenda Hebert, Shayne Hinton

SIXTH - Callie Anne Cabell, Rex Randall Jones

SEVENTH - Karen Domingue, Ronnie East, Theresa Landry, Jeannie Sanders, Gwen Snyder

EIGHTH - Chery Schexnider, Lynn Jones, Stephanie Johnson, Jennifer Frey

NINTH - Ronald Hebert, Perfecto Gallegos

TENTH - Lynette Barras, Cheryl Domingue, Dianne Ducote, Joe Hantz, Shellah LaBauve, Mike Schexnider, Dianna Vincent

ELEVENTH - Mickey Poole, Tom Riggs, Gwen Reasoner, Glenda Schexnider, Yolanda Seay

TWELFTH - Linda Buford, Ernest Clement, Melinda Hantz, Johnny LaBove, Carol Welch

Hackberry News

By BOBBIE KERSHAW

The firemen had their annual steak supper last Saturday with Happy Fletcher as guest speaker.

Lt. Com. (Retired) and Mrs. Mac McClain of Ewa Beach, Hawaii, visited overnight with Mr. and Mrs. Horace Goodrich enroute to New Orleans. Mrs. McClain and Mrs. Goodrich are cousins and had not seen each other in 45 years.

Mr. and Mrs. Jessie DeArmond of Hammond visited the Clyde Goings last week. Also visiting them were Mrs. Dan Morris and grandsons Steve and Mike of Houston.

The Adam Kershaws visited the Bryant O'Quains of Carlyss Saturday.

Mr. and Mrs. Horace Goodrich attended a fish supper at Howard Johnson's with the older adult BTU class of the Choupique Baptist Church. Going with them as their guests were Mr. and Mrs. McClain.

There will be a Band Parents Meeting April 6 at 7 p.m. at the school.

The kindergarten roundup will be held at 10 a.m. April 7.

Gus Guillory is still a patient at Sulphur hospital.

This weekend is the pie sale at the Catholic Hall.

The Slave Auction given by the FFA was a huge success. They made $589.

Mr. and Mrs. Sonny Fountain and son visited with the Ray Fountain family last weekend.

MARRIAGE

Fred Aucoin and Molly Reasoner were married at the First Baptist Church Saturday at 2 p.m. They are honeymooning in Galveston. Rev. and Mrs. Sam Aucoin of Wesner were here to see their son married. Other out of town guests were Fred's grandmother and aunt from Eunice, Mr. and Mrs. Robert Reasoner of Patterson, Bill Reasoner and Molly's great-aunt from Beaumont.

Read the Classified Ads

LSU has big impact on Cameron parish

Louisiana State University has had a definite cultural and economic impact on Cameron parish this year, an indication of the University's substantial influence in the Louisiana economy, claims Chancellor Cecil G. Taylor.

A University study reveals that LSU has made its fundamental value to the people of Louisiana felt throughout the state through a three-fold program of teaching, extension and research.

For example, LSU's Baton Rouge campus is the most prolific producer of educated men and women in the state. Today, there are 34 alumni and former students of LSU-Baton Rouge living in Cameron parish and contributing to its growth and progress. And, in the current year, there are 8 students from Cameron parish enrolled on the Baton Rouge campus.

A major contribution of LSU to the people of the state comes through the Cooperative Extension Service, headquartered on the LSU campus here. Last year, 1,275 families in Cameron parish benefited from agricultural and home demonstration programs of the Cooperative Extension Service, receiving a total of 1,850 visits from Extension workers.

Many of the LSU personnel who live and work in the parish are employees of LSU's Cooperative Extension Service; currently there are 4 LSU personnel in Cameron parish, earning a total annual payroll of $35,976.

Louisiana's young people participate in a variety of LSU programs; one of these is the 4-H Club, a project of LSU. There are 10 4-H Clubs in Cameron parish, with an enrollment last year of 647. During the year, a total of 96 of these young people took part in programs on the University campus.

Individual parishes also benefit from LSU's widespread research which touches virtually every Louisiana industry. The estimated cash receipts from agricultural products, for example, in Cameron parish for 1970 amounted to $3,438,582.

Yet another facet of LSU which has had a bearing on the economic competence of individuals and groups beyond the campus is the Division of Continuing Education. This division offers training to firemen, bankers, law enforcement personnel, physicians, engineers, dentists, scientists, insurance personnel and numerous others through short courses, institutes, special schools and conferences. Last year 192 people from Cameron parish participated in various phases of this LSU education program.

Last year 234 LSU faculty members from the Baton Rouge campus went off-campus to teach a total of 255 credit and non-credit courses at locations throughout the state.

Some of the parish's residents - last year's total was 6 - have also taken correspondence courses from LSU.

Broil grapefruit

Grapefruit halves may be baked as well as broiled. To bake sprinkle with brown sugar and dot with butter and put in a 450-degree oven for about 20 minutes.

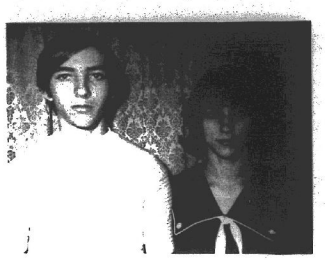

Twirling Contest results given

Baton Rouge hosted the La. State U.S.T.A. Twirling Contest Saturday. Two Hackberry girls who placed were:

Kelli Vincent - 1st, Twirling Solo, Adv. Dance Twirl, Military Strut, duet Dance, Twirl, and High Point Trophy; 2nd place - State Twirling Solo, Fancy Strut, Basic Strut, Best Appearing, Beauty without Baton, Adv. Strut; 3rd place - State Fancy Strut; 5th place - Prettiest costume.

Kimberly Ann LeBlanc - 1st place - Beg. Dance Twirl, Duet Dance, Twirl, Beg. Beauty and Beg. Solo; 2nd place - Adv. Twirl Solo, State Fancy Strut, Beg. Basic; 3rd place - Best Appearing; 4th place - Beg. Fancy Strut, Adv. Basic and Adv. Fancy Strut.

Engagement announced

Announcement is made of the approaching nuptial of Sheryl Ann Meyers and Raymond Badon, Jr., to take place April 15 at 2 p.m. in Our Lady of the Assumption Catholic Church in Johnson Bayou.

Miss Meyers, who attended Johnson Bayou High School is the daughter of Mrs. Faye Barnett of Johnson Bayou and Leroy Meyers of Hackberry.

The prospective bridegroom, son of Mr. and Mrs. Raymond Shirley Badon of Johnson Bayou, is a senior at Johnson Bayou High School and is employed by the M. H. Badon Construction Company.

"If you have the wheel, we have the tire!"

THE TIRE MART

1700 COMMON - LAKE CHARLES, LA. - 433-8541

Scotsman Ice Machines

SALES AND SERVICE

ALSO REFRIGERATION SERVICE

Residential-Commercial-Industrial

BOAT REFRIGERATION

Automobile Air Conditioning

Ammonia Processing

PHONE 775-5163, Cameron

Doxey Refrigeration Service

Waldon Doxey, Owner

See a pro

J. T. EWING

OWNER

PHONE 433-0370

EWING INSURANCE AGENCY INC.

"ESTABLISHED 1955"

1421 RYAN — LAKE CHARLES



"Stan—Your Bug Man"

(Entomologist)

wants to help you solve your pest problems.

McKENZIE PEST CONTROL

A Sign of Good Housekeeping

YOUR BEST BUY

SHERWIN-WILLIAMS PAINTS

YOUR HOME DESERVES THE BEAUTY AND PROTECTION OF Top-Quality Paints

Sherwin-Williams Paints are the standard of quality throughout the world

THE SHERWIN-WILLIAMS CO.

• HARDWARE • PAINT • PLUMBING SUPPLIES • ELECTRICAL SUPPLIES & FIXTURES

GENERAL CONTRACTING

DYSON LUMBER & SUPPLY COMPANY

PR 6-5327 CAMERON

"The Fortunes"

Playing Country and Western and Rock Music

Sat. April 3, 8:30 p.m. to 1 a.m.

$3 per couple

Bon Ton Roule & Steak House

MR. & MRS. STERLING BROUSSARD

Holly Beach

HOUSE HUNTING?



FIND IT. WE'LL FINANCE IT.

See our friendly Loan Officers at our convenient Locations listed below.

CALCASIEU SAVINGS AND LOAN ASSOCIATION

MAIN OFFICE ..... 1155 Ryan St.

South Lake Charles Branch ..... 4056 Ryan St.

Sulphur Branch ..... 120 S. Huntington

Cameron Branch ..... Roux Bldg., Marshall St.

COPY OF MINUTES O
TION TO PROPOSE THE
BOND ISSUE IN AMOUN
maintenance tax.

MINUTES OF MEETI
SIONERS OF GRAVITY
CAMERON PARISH ON
PARISH COURTHOUSE
LOUISIANA.

This meeting was held
of Commissioners of Ca
trict No. 3, Cameron, L
tendance: Joe P. Rutherf
Broussard, J. P. Boudoin
trict No. 4, Creole, La.
Clement of SCS, George
lic Works, J. A. Davis,
Berton Daigle, E. J. Dic
Jr., Horace Mhire and M

After a discussion at
the Small Watershed Pro
Mr. Jones, a motion wa
oned by Traville Broussa
No. 4 will hold an elect
sue in the amount of $15
tax in the amount of 3.5
time. Voting in favor w
Jr., Traville Broussard,
ard. Against: None. Leg
tructed by the board to
hold the election as soo
Cameron is to call a sim
as district No. 4.

Mr. Jones stated that
statement from the La.
fying that all lands in th
ty. He stated that this d
sible in order to sell the
and asked Mr. Jones to
him for signature. Mr.
ing agreement between
surveys, maps and plans

Dalton J. Richard, S
Gravity Drainage Di
Creole, Louisiana

Run April 2

MINUTES OF THE M
MISSIONERS OF CAME
DISTRICT NO. 3, CN
HOUSE, CAMERON, L
MEMBERS OF CAMERO
DIST. NO. 4.

Joe P. Rutherford, p
Drainage District No. 4
sence of J. A. Davis, p

Mr. George Johns of
went through detail cos
plained that the draina
tion costs of channel ar
Dept. of Public Works.
the local districts on th
mated costs for this wo
the local districts after
the total estimated cos
districts would have to
Project.

Mr. Jennings B. Jon
gal advisor, stated that
tax for construction and
It was suggested that th
the La. Dept. of Public
district.

After this general m
commissioners of gravi
Mark Richard, vice pr
made by Mark Richard
the district recommend
to extend our boundary
Voting for the motion
gle, and W. F. Henry,

APPROVED: /s/ Ma
ATTEST: /s/ E. J.

Run April 2

MINUTES OF THE M
MISSIONERS OF CAM
DISTRICT. NO. 3, CN
CAMERON PARISH CO
CAMERON, LA.

This meeting was h
of Commissioners of G
following in attendanc
E. J. Dronet, W. F. H
ville Broussard, Dalton
advisor.

Mr. Jones had prep
to be held June 25, 19
twenty year bond issue
ten year maintenance
half mills. These resol
members of both distri
election were selected
agreed to tabulate the
A. M., June 26, 1968.

A motion was made
by E. J. Dronet, that
ction be place in the C
one week prior to the
Jr., E. J. Dronet, J. A
ing against - None; ab

APPROVED: /s/ J.
ATTEST: /s/ E. J.

Run April 2

NOTI

'This is to advise th
in its regular session c
as complete and satisf
tract for construction
School pursuant to tha
eron Parish School Bo
Company.

NOTICE IS HEREB
claims arising out of
and supplies, etc. in
file claim with the Cl
Louisiana, on or befo
publication hereof, a
ed by law.

After the elapse of
Board will pay all sum
claims or liens.

CAMERO
BY /s/ W

Cameron Parish Pilot
26, April 2, 1971

NOTI

Sealed Proposals f
Project will be receiv
Cameron, Louisiana,
1971 at the Special
Parish Court House

STATE PROJECT
Cameron Parish Road
Length: S. 859 miles
miles new road Const
6.004 miles. New R
Asphaltic Concrete s
therewith.

Construction Estim
The rules and regulat
Contractors will appl

Proposal forms wil
(24) hours prior to th
posals.

Every bid submitt
fied check or bid bon
shall be made payab

Full information
office of HACKETT
ment, 1440 West Mc
Plans and Specificati
One copy may be qu

COPY OF MINUTES OF MEETING ADAPTING RESOLUTION TO PROPOSE THE CALLING OF AN ELECTION FOR BOND ISSUE IN AMOUNT OF $195,000.00 and a 3.5 mill maintenance tax.

MINUTES OF MEETING OF THE BOARD OF COMMISSIONERS OF GRAVITY DISTRICT NO. 3 AND 4 OF CAMERON PARISH ON MARCH 19, 1968, AT CAMERON PARISH COURTHOUSE ANNEX BUILDING, CAMERON, LOUISIANA.

This meeting was held jointly with members of the board of Commissioners of Cameron Parish Gravity Drainage district No. 3, Cameron, La. with the following persons in attendance: Joe P. Rutherford, A. P. Welch, Jr., Traville Broussard, J. P. Boudoin Jr., and Dalton J. Richard of district No. 4, Creole, La. and also W. F. Henry, Jr., Terry Clement of SCS, George Johns with La. Department of Public Works, J. A. Davis, Leslie Richard, Alvin Dyson, J. Berton Daigle, E. J. Dronet, Conway LeBleu, J. B. Jones, Jr., Horace Mhire and Mark Richard.

After a discussion as to the amount needed locally for the Small Watershed Project with Mr. George Johns and Mr. Jones, a motion was made by J. P. Boudoin, Jr. seconded by Traville Broussard that Gravity Drainage District No. 4 will hold an election in her district for a bond issue in the amount of $195,000.00 and that a maintenance tax in the amount of 3.5 mill also be voted on at the same time. Voting in favor were: Joe P. Rutherford, A. P. Welch, Jr., Traville Broussard, J. P. Boudoin, Jr., and Dalton Richard. Against: None. Legal advisor J. B. Jones, Jr. was instructed by the board to go through the proper channels to hold the election as soon as possible. The district No. 3 of Cameron to call a similar election in the same amounts as district No. 4.

Mr. Jones stated that the districts would need a signed statement from the La. Department of Public Works certifying that all lands in the districts can be drained by gravity. He stated that this document was needed as soon as possible in order to sell the bonds when approved by the people and asked Mr. Jones to prepare the document and submit to him for signature. Mr. Johns also stated the need for a working agreement between the SCS and the DPW on engineering surveys, maps and plans.

Dalton J. Richard, Secretary
Gravity Drainage District No. 4
Creole, Louisiana 70632
Run April 2

MINUTES OF THE MEETING OF THE BOARD OF COMMISSIONERS OF CAMERON PARISH GRAVITY DRAINAGE DISTRICT NO. 3, ON JULY 18, 1967, AT THE COURTHOUSE, CAMERON, LA. ALSO MEETING WERE THE MEMBERS OF CAMERON PARISH GRAVITY DRAINAGE DIST. NO. 4.

Joe P. Rutherford, president of Cameron Parish Gravity Drainage District No. 4, presided at the meeting in the absence of J. A. Davis, president of District No. 3.

Mr. George Johns of the La. Dept. of Public Works, went through detail cost-sharing of the project. He explained that the drainage districts will get 12% of construction costs of channel and levee improvements for the La. Dept. of Public Works. This amount would be credited to the local districts on the projects. He stated that the estimated costs for this work would be approx. $327,000.00 to the local districts after subtracting $113,000.00 (12%) from the total estimated cost of $440,000.00 which the local districts would have to raise on the total Small Watershed Project.

Mr. Jennings B. Jones, assistant district attorney and legal advisor, stated that it would take approx. a five mill tax for construction and a three mill tax for maintenance. It was suggested that there is a need of a breakdown from the La. Dept. of Public Works on the needed mills for each district.

After this general meeting, members of the board of commissioners of gravity drainage district no. 3 met with Mark Richard, vice president, presiding. A motion was made by Mark Richard and seconded by E. J. Dronet, that the district recommends to the Cameron Parish Police Jury to extend our boundary in the northern part of the district. Voting for the motion were: Richard, Dronet, Berton Daigle, and W. F. Henry, Jr.

APPROVED: /s/ Mark Richard, Vice Pres.
ATTEST: /s/ E. J. DRONET, Sec.
Run April 2

MINUTES OF THE MEETING OF THE BOARD OF COMMISSIONERS OF CAMERON PARISH GRAVITY DRAINAGE DISTRICT. NO. 3, ON MAY 15, 1968, 3:00 P.M., AT THE CAMERON PARISH COURTHOUSE ANNEX BUILDING, CAMERON, LA.

This meeting was held jointly with members of the Board of Commissioners of Gravity Drainage Dist. No. 4, with the following in attendance: J. A. Davis, J. Berton Daigle, E. J. Dronet, W. F. Henry, Jr., Joe P. Rutherford, Traville Broussard, Dalton Richard, and J. B. Jones, jr., legal advisor.

Mr. Jones had prepared resolutions calling for an election to be held June 25, 1968. This election was approved for a twenty year bond issue in the amount of $195,000.00; and a ten year maintenance tax in the amount of three and one-half mills. These resolutions were unanimously passed by members of both districts. Commissioners to serve for the election were selected by the board members, and was agreed to tabulate the official election results at 10:00 A. M., June 26, 1968.

A motion was made by W. F. Henry, Jr. and seconded by E. J. Dronet, that a advertisement concerning the election be place in the Cameron Parish Pilot newspaper about one week prior to the election. Voting for: W. F. Henry, Jr., E. J. Dronet, J. A. Davis, and J. Berton Daigle. Voting against - None; absent - Mark Richard.

APPROVED: /s/ J. A. Davis, President
ATTEST: /s/ E. J. Dronet, Secretary
Run April 2

NOTICE AGAINST CLAIMS

This is to advise that the Cameron Parish School Board, in its regular session convened on Feb. 8, 1971, accepted as complete and satisfactory the work performed under contract for construction of running track at Grand Lake High School pursuant to that certain contract between the Cameron Parish School Board and Charles Miller Constructing Company.

NOTICE IS HEREBY GIVEN that any persons having claims arising out of the furnishing of labor and materials and supplies, etc. in the construction of said works should file claim with the Clerk of Court of Cameron Parish, Louisiana, on or before forty-five (45) days after the first publication hereof, all in the manner and form as prescribed by law.

After the elapse of said time, the Cameron Parish School Board will pay all sums due in the absence of any such claims or liens.

CAMERON PARISH SCHOOL BOARD
BY /s/ W. J. Montie, Superintendent
Cameron Parish Pilot: Feb. 12, 19, 26, March 5, 12, 19, 26, April 2, 1971

NOTICE TO CONTRACTORS

Sealed Proposals for the Construction of the following Project will be received by the Cameron Parish Police Jury, Cameron, Louisiana, until 10:00 AM on Tuesday April 13, 1971 at the Special Police Jury Meeting in the Cameron Parish Courthouse Annex Police Jury Room.

STATE PROJECT NO 714-17-97 (Royalty Road Fund)
Cameron Parish Roads, in Cameron Parish, Louisiana
Length: 5.859 miles Asphaltic Concrete overlay and 0.145 miles new road construction for a total length of Project of 6.004 miles. New Road to have aggregate Base Course with Asphaltic Concrete surfacing and other work in connection therewith.

Construction Estimate: $100,000.00

The rules and regulations of the State Licensing Board for Contractors will apply.

Proposal forms will not be issued later than twenty-four (24) hours prior to the hour and date set for receiving proposals.

Every bid submitted shall be accompanied by a certified check or bid bond in the amount of $5,000.00 and shall be made payable to the Cameron Parish Police Jury.

Full information and proposal forms are available at the office of HACKETT & BAILEY, Civil Engineering Department, 1440 West McNeese Street, Lake Charles, Louisiana. Plans and Specifications may be inspected at said address. One copy may be obtained at the above address upon deposit of $50.00, of which the full amount of deposit will be refunded upon return of plans and specifications within 10 days after bid date.

Bids must be submitted on Proposal forms provided by the Engineer.

Official action will be taken at the Special meeting of the Cameron Parish Police Jury on Tuesday April 13, 1971. The Project, if awarded, shall be awarded contingent upon the concurrence of the bid tabulation by the Louisiana Department of Highways.

The Cameron Parish Police Jury reserves the right to reject any or all the proposals and to waive informalities.

CAMERON PARISH POLICE JURY
CAMERON, LOUISIANA 70631

NOTICE FOR PUBLICATION
STATE OF LOUISIANA
STATE LAND OFFICE
BATON ROUGE, LOUISIANA
March 19, 1971

By virtue of and in conformity with the provisions of R.S. 41:1211 to 1221, incl., sealed bids will be received at my office on or before the 13th day of April, 1971, at eleven o'clock A.M., for the lease of Surface rights in and to the following described tracts in Cameron Parish, Louisiana, to-wit:

ITEM 1) That certain tract of land lying on the East side of Calcasieu River and Pass Channel, and South of the Eastward extended line of Fractional Section 45 in Township 12 South, Range 9 West, down to and including any property owned by the State of Louisiana on what is known as Long point, located in Township 13 South, Range 9 West and Township 13 South, Range 10 West, Louisiana Meridian, comprising 400 acres, more or less, as more fully shown on plat filed in the State Land Office.

ITEM 2) That certain tract of land lying on the East side of Calcasieu River and Pass Channel, and owned by the State of Louisiana, lying in Fractional Sections 43 and 44 in Township 12 South, Range 9 West, Louisiana Meridian, containing 60 acres, more or less, as more fully shown on plat filed in the State Land Office.

NOTE: A SEPARATE BID MUST BE SUBMITTED ON EACH ITEM AND A LESSEE MAY HOLD ONLY ONE LEASE IN HIS NAME AT ANY ONE TIME.

All bids must be forwarded by United States mail to the Register of the State Land Office, Baton Rouge, Louisiana, and must be accompanied by cash or certified check for full amount of first year's rental (not less than $550.00 per year on ITEM 1; and not less than $80.00 per year on ITEM 2.

Said lease to be for a primary term of five (5) years, rental payable annually in advance.

The failure of the tenant to pay the rent punctually, or before the date upon which said rental shall fall due, shall ipso facto and without demand or putting in default terminate and cancel said lease.

The right to reject any and all bids is reserved.

ELLEN BRYAN MOORE
Register of State Land Office

Published in The Cameron Parish Pilot, Official Parish Journal on March 26, April 2 and 9, 1971.

STATE TAX SALE
OF IMMOVABLE PROPERTY
STATE OF LOUISIANA
versus
DELINQUENT TAX DEBTORS
OFFICE OF SHERIFF AND EX-OFFICIO TAX COLLECTOR.
PARISH OF CAMERON

By virtue of the authority vested in me by the constitution and the laws of the State of Louisiana, I will sell at the principal front door of the courthouse in which the Civil District Court of the Parish of Cameron is held, within the legal hours for Judicial Sales beginning at 11 A.M. on

WEDNESDAY, APRIL 14, 1971

and continue on each succeeding day until said sale is completed, all immovable property on which taxes are now due to the State of Louisiana and the Parish of Cameron, as well as all other taxes in the year 1970 together with interest thereon from the first day of January 1971 at the rate of one per cent per month until paid and all costs.

The names of such delinquent tax payers, the amount of taxes due by each on the assessment rolls for said year, the immovable property assessed to each to be offered for sale as follows, to-wit:

Raymond Lee Burch
M, R, H, Box 1 C, Hackberry, Louisiana 70645
Improvements on leased land. Valued at $300.00. Taxes $5.70 with interest and costs to be added.

Miss Marie Finn Et Al
10182 - 102nd Street, Edmonton, Alberta, Canada
5.27 Acres: An und. 7/8 Int. in and to: 6.02 acres: An und. 1/20 Int. in the SW 1/4 SE 1/4 Sec. 36; W 1/2 NE 1/4 Sec. 37 Tp. 15 S. R. 10 W. (1/8 Int. to Ann Constance File #114645.) Valued at $50.00. Taxes $3. 28 with interest and costs to be added.

Miss Joyce Leger
2602 Ernest Street, Lake Charles, Louisiana 70601
12.50 acres: Lot 4 or E. 10 acs. of W 1/2 NE 1/4 NE 1/4 and W. 2 1/2 acs. of N. 15 acs. of E 1/2 NE 1/4 NE 1/4 Sec. 1 Tp. 12 S. R. 9 W. Imps. $5.00. Valued at $120-.00. Taxes $4.77 with interest and costs to be added.

Lennis Lessigne
c/o S. L. Adams, 985 Dowlen Road, Beaumont, Tex. 77706
Lot 3 of Blk. 3 of sub. of Hebert Summer Place being a part of Lots 25 and 26 Tp. 12 S. R. 9 W. (From S. L. Adams File #116409) 1 Lot $100.00; Imps. $400.00. Valued at $500.00. Taxes $19.87 with interest and costs to be added.

Miss Marie Finn Et Al
10182 - 102nd Street, Edmonton, Alberta, Canada
275.34 acres: An und. 1/2 Int. in S 1/2 NW 1/4 and N1/2 SW 1/4, Sec. 7; an Und. 1/4 Int. in S 1/2 SW 1/4, SW 1/4 SE 1/4 Sec. 5; SE 1/4 SE 1/4 Sec. 6; NE 1/4 NE 1/4 Sec. 7; NW 1/4, W 1/2 NE 1/4, NW 1/4 SE 1/4 Sec. 8 Tp. 15 S. R. 14 W; S 1/2 Sec. 13 Tp. 15 S. R. 15 W. owned in indivision by Miss Marie Finn, Mrs. Evelyn Finn and Mrs. Ethel Bolleau. (T/sale 1/600 Int. to F. J. Dobbertin). Imps. $9.00. Valued at $1380.00. Taxes $48.65 with interest and costs to be added.

E. G. & Jo Lynn Walters
338 Fifth Street, Port Arthur, Texas 77640
Lot 4 of the revised Revoto Beach, a sub. in Secs. 15, 16 and 17 Tp. 15 S. R. 12 W. Valued at $20.00. Taxes $.71 with interest and costs to be added.

Richard Perry Ellis
c/o J. E. Guglielmo, Jr.
P. O. Box LL, Lake Charles, Louisiana 70601

An und. 1/2 int. in 1 acre of land beg. 320 ft. S. of NW cor. of the E. 40 acres of the E. 79.91 acres of Frl. sec. 40 Tp. 12 S. R. 10 W., thence W. 132 ft., thence S. 330 ft., thence E. 132 ft., thence N. 330 ft. to point of beg. (J. A. Perry Tract). (Judg. #117333 Rec. Bk. 247 of Conv. Pg. 274). Valued at $20.00. Taxes $1.07 with interest and costs to be added.

Miss Bertha Knapp
c/o Mrs. Chloie Crawford
P. O. Box 2545, Maplewood, Louisiana 70663
10 Acres: An und. 1/4 int. in the S. 10 acres of Lot 7 Sec. 43 Tp. 12 S. R. 9 W. and an und. 3/16 int. in the NE 1/4 SW 1/4 Sec. 9 Tp. 13 S. R. 10 W. Valued at $100.00. Taxes $5.38 with interest and costs to be added.

Alfred Mouton
611 - 11th Street, Lake Charles, Louisiana 70601
Lot 6 of the Dennis Constance Survey and also a tract beg. at a point 50 ft. W. of SW cor. of Lot 4 of said Dennis Constance Survey of Lots in Frl. Sec. 42 Tp. 12 S. R. 10 W., being the property of Dennis Constance, thence from said point of beg. running in a Northerly dir. parallel with W. line of Lots 4 and 3 of said sub. a dist. of 62.2 ft., more or less to SE cor. of Lot 6 of said sub., thence running W. along S. line of said Lot 6 a dist. of 50 ft., to SW cor. of said Lot 6, thence in a southerly dir. parallel with W. line of said Lots 3 and 4 of said sub. a dist. of 62.2 ft., more or less, and thence running E. a dist. of 50 ft. to point of beg. (From Eugene Jonte Levegue, Jr. File #116900 Rec. Bk. 245 of Conv. Pg. 556). Imps. $150.00. Valued at $250.00. Taxes $13.43 with interest and costs to be added.

Hugh Baker
P. O. Box 607, Cameron, Louisiana 70631
Watercraft: $540.00. Valued at $540.00. Taxes $39.29 with interest and costs to be added. (Sold to Leroy Etheridge, 2229 Clarinda, Lake Charles, La. 70601.)

Louisiana Oil Well Service
111 Gravier Street, Room 102, New Orleans, Louisiana
Watercraft: Chipper II, LA 00817 ED $1190.00. Valued at $1190.00. Taxes $86.58 with interest and costs to be added.

G. H. Sallers
P. O. Box 5614, Lake Charles, Louisiana 70601
Oil and Gas Land Equipment: $600.00. Oil Tanks: $300.00. Oil Wells: 2, $1100.00. Gathering Lines: 2" $30.00. Valued at $2030.00. Taxes $109.11 with interest and costs to be added.

On the date of sale, I will sell such portions of the property as each debtor will point out and in case the debtor will not point out sufficient property, I will at once and without further delay, sell the lear quantity of said property of any debtor which any bidder will buy for the amount of taxes, interest and costs due by the said debtor.

The sale will be without appraisement for cash in legal tender money of the United States, and the property sold will be redeemable at any time for the space of three years by paying the price given, including costs and five per cent penalty thereon with interest at the rate of one per cent per month until paid.

/s/ CLAUDE EAGLESON, SHERIFF AND EX OFFICIO
TAX COLLECTOR, CAMERON PARISH, LOUISIANA

NOTICE MORTAGE CREDITORS

In conformity with Section 63 of Act of 1888, notice is hereby given to all parties holding mortgages upon real estate, located in the parish of Cameron, State of Louisiana, on which the taxes for the year 1970 have not been paid, that I will be in the city of the same at the courthouse door in which the Civil Court is held, on

WEDNESDAY, APRIL 14, 1971

and that a number of pieces of said property so delinquent are now being advertised by posting in conformity with the law preparatory to such sale. The attention of all mortgage creditors is especially called to these advertisements of tax sale and they are warned to take such steps prior to the sale as may be necessary to protect their interests.

/s/ CLAUDE EAGLESON, SHERIFF AND EX OFFICIO
TAX COLLECTOR, Cameron, Cameron Parish, Louisiana.

SHERIFF'S OFFICE
CAMERON, LOUISIANA

In pursuance to law, I did advertise and make the following publication by advertising from the 12th day of March 1971 to the date of sale, the writing notice of sale in the following as follows, to-wit: The Cameron Parish Pilot, official journal of Cameron Parish, Louisiana.

/s/ CLAUDE EAGLESON, SHERIFF AND EX OFFICIO
TAX COLLECTOR, Cameron, Cameron Parish, Louisiana.

FILED: March 8, 1971
/s/ J. BERTON DAIGLE, CLERK OF COURT
CAMERON PARISH, LOUISIANA.

NOTICE OF SALE
WATERWORKS DISTRICT NO. 2
of the
PARISH OF CAMERON
LOUISIANA
WATERWORKS BONDS, SERIES OF 1971

Sealed bids will be received by the Board of Commissioners of Waterworks District No. 2 of the Parish of Cameron, Louisiana, at its office in the Cameron Parish Police Jury Annex, in Cameron, Louisiana, for the purchase of $498,000 bonds of said District on Friday, April 30, 1971 up to 11:00 o'clock A. M., C.D.S.T., at which time the bids will be opened and considered.

The bonds will be dated June 1, 1971, of the denomination of $1,000 each, except Bond No. 1 which shall be in the denomination of $500, will be coupon bonds, payable to bearer, and will mature serially, without option of prior redemption, on June 1 in each of the years and in the amounts as follows:

YEAR	AMOUNT	YEAR	AMOUNT	YEAR	AMOUNT
1972	$23,500	1979	$25,000	1986	$25,000
1973	25,000	1980	25,000	1987	25,000
1974	25,000	1981	25,000	1988	25,000
1975	25,000	1982	25,000	1989	25,000
1976	25,000	1983	25,000	1990	25,000
1977	25,000	1984	25,000	1991	25,000
1978	25,000	1985	25,000		

Interest on the bonds will be payable June 1, 1972 and semi-annually each December 1 and June 1 thereafter. Both principal of and interest on the bonds will be payable at the principal office of Cameron State Bank, Cameron, Louisiana, or, at the option of the holder, at the principal office of The Calcasieu-Marine National Bank, Lake Charles, Louisiana, Cameron, Louisiana branch.

All bids must be unconditional. No proposal for less than all of the bonds, or for less than par and accrued interest to the date of delivery of and payment therefor, will be considered. Bidders shall name the rate or rates of interest per annum which the bonds are to bear, to be expressed in a multiple of 1/8 or 1/20 of 1 per cent. No rate named shall exceed six per centum (6%) per annum. No bid may specify the rate of split of interest coupons and a zero rate of interest may not be named. All bonds maturing on the same date must bear the same single rate of interest from the date of the bonds to such maturity date. The bonds will be awarded to the bidder offering to purchase the same at the lowest interest cost to the District, such cost to be determined by deducting the amount of any premium bid from the aggregate amount of interest on all of the bonds from their date to their respective maturities at the rate or rates specified by the bidder.

Each bid must be accompanied by a certified or cashier's check for two per cent (2%) of the par value of the bonds, drawn to the order of Waterworks District No. 2 of the Parish of Cameron, Louisiana. A prompt award of the bonds will be made and checks of the unsuccessful bidders will be returned immediately. The check of the successful bidder will be held until the bonds are delivered and paid for. No interest will be allowed on such check. In case the successful bidder does not comply with the terms of his bid, the check will be forfeited as liquidated damages. The bonds are expected to be delivered on or about June 15, 1971, or as soon thereafter as is reasonably possible, at the Police Jury Annex, Cameron, Louisiana.

The full faith and credit of the District is pledged to the payment of the principal of and interest on the bonds, and the District is authorized and required to impose and collect annually in excess of all other taxes, a tax on all the property subject to taxation by the District, sufficient in amount to pay the interest and the principal falling due each year on the Bonds.

The printed bonds, the usual closing papers, including a non-litigation certificate, together with an opinion of Wood-King Dawson Logan & Sabatino, Attorneys, of New York, New York, as to the legality of said bonds, will be furnished to the purchaser of the bonds without cost.

The right is reserved to reject any and all bids and to waive any irregularities in any of said bids.

/s/ Ernest E. Kyle
Secretary, Waterworks District No. 2
of the Parish of Cameron, Louisiana
April 2, 9, 16, 23, 30

NOTICE

This is to advise that the Cameron Parish Police Jury intends to abandon the following described unused road right-of-way for the reason that the same is of no public use or necessity:

All that portion of Jonathan Drive of Elias Thibodeaux Subdivision in the West 1/2 of Section 41, Township 12 South, Range 10 West, described as follows: Commencing at the Southwest Corner of Jonathan Drive that point being the Northeast Corner of Lot 2 of said Subdivision; thence East along the North line of Lots 2, 3 and 4 to the Northeast Corner of Lot 4; thence North 60 feet to the North line of Jonathan Drive; thence West along the North side of Jonathan Drive to the Northeast Corner thereof; thence South 60 feet to the point of beginning.

Any persons having objections should make the objection known by 10:00 a.m., April 6, 1971.



Token of help

Mrs. Clayton Trahan, center, South Cameron Elementary School teacher whose home was damaged by fire, is presented a check for $92 by Principal Adam C. Comer on behalf of the school faculty as a token of help. Looking on at left is Mrs. Ellis McWhirter, third grade teacher.

The presentation was made last week at the Teacher Appreciation Day social sponsored by the Creole Home Demonstration Club.

Truck and trailer licenses go on sale

"Louisiana truck and trailer license plates for 1971 go on sale at Louisiana Department of Revenue offices throughout the State April 1. There are 27 branch offices in the State of Louisiana where these plates can be purchased as well as the main office of the Motor Vehicle Division in Baton Rouge," said E. Lee Agerton, Motor Vehicle Commissioner and Collector of Revenue.

This is the second year that truck and trailer license renewal applications will be pre-printed and mailed to the owners," said Agerton.

"It will only be necessary for a truck or trailer owner to complete the form, sign it, and bring or mail it to the nearest office of the Department of Revenue with a check or money order covering the fee and the 1970 registration certificate (pink slip). Please do not send cash," said Agerton.

The truck and trailer renewal forms are in quadruplicate and include dates on the vehicle and the owner.

"The computer-filled-out renewal form may present some problems to truck owners, but we feel the advantages will far outweigh the problems which are bound to turn up," said Agerton.

Fiesta is set April 16-18

The Calcasieu Cameron Fair Association announces the recently-organized Louisiana Brimstone Fiesta to be held April 16, 17 and 18, at the fair grounds located on the DeQuincy Highway near Sulphur.

Anyone interested in taking part in any of these programs may contact the program chairman for more detailed information. The Cal-Cam Fair Association urges all area youth to participate in helping to make the Louisiana Brimstone Fiesta a successful event for all. Like the Calcasieu Cameron Bi-Parish Fair, the La. Brimstone Fiesta is a non-profit organization.

Field day to be held

The annual Field Days at the West Louisiana Experiment Station at Rosepine will be held April 1 and 2, John C. Carpenter Jr., superintendent of the station, has announced.

The Field Day will be April 2 for farmers from Beauregard, Allen, Evangeline, St. Landry, Pointe Coupee, Calcasieu, Jeff Davis, Acadia, Lafayette, Martin, Lafayette, Iberia, Vermilion and Cameron parishes. The program will begin at 1:30 p.m. and end about 4 o'clock.

Those attending the event will tour the station and hear explanations of research underway. Experiments to be shown will be on winter pastures of grasses and grass-legume mixtures planted on a prepared seedbed and on Bermuda grass sod; new strains and varieties of winter forage crops being grown in small plots to test their adaptability to the area; three methods of wintering a cow herd; and fattening steers and heifers for slaughter.

A report will also be given on the performance of a group of steers that were held over and marketed at two years of age. These steers were carried on grass alone and weighed approximately 1060 pounds at marketing.

The flock of crossbred sheep at the station will also be observed, and visitors will hear a discussion of new research with cattle and sheep that will begin at the station this fall.

CAMERON PARISH POLICE JURY
BY: /s/ JERRY G. JONES
SECRETARY
Run: March 12, 19, 26
April 2

NOTICE

I am applying for a full and complete pardon and restoration of citizenship.

Barkley R. Rouz
(Run March 19 & 26, April 2)

PUBLIC NOTICE

I am applying to the Louisiana Alcoholic Beverage Control Board for a permit to sell alcoholic beverages at retail as defined by law at the following address:

Bobby's Lounge, Highway 27, Hackberry, Ward 6, Cameron Parish, La.

Robert M. Hardin, Operator

Petition of Opposition should be made in writing in accordance with L. R. S. Title 26, Section 85 and 283.

PUBLIC NOTICE

I am applying to the Collector of Revenue of the State of Louisiana for a permit to sell beer at retail as defined by law at the following address:

Bobby's Lounge, Highway, 27, Hackberry, Ward 6, Cameron Parish, La.

Robert M. Hardin, Operator

Petition of Opposition should be made in writing in accordance with L. R. S. Title 26, Section 85 and 283.

NOTICE AGAINST CLAIMS

This is to advise that the Cameron Parish School Board, in its regular session convened on March 8, 1971, accepted as complete and satisfactory the work performed under contract for Sound and clock system for Hackberry High School pursuant to that certain contract between the Cameron Parish School Board and Lake Charles Electric Company.

NOTICE IS HEREBY GIVEN that any persons having claims arising out of the furnishing of labor and materials and supplies, etc. in the construction of said works should file claim with the Clerk of Court of Cameron Parish, Louisiana, on or before forty-five (45) days after the first publication hereof, all in the manner and form as prescribed by law.

After the elapse of said time, the Cameron Parish School Board will pay all sums due in the absence of any such claims or liens.

CAMERON PARISH SCHOOL BOARD
BY /s/ W. J. Montie, Superintendent
Run: March 19, 26, April 2, 9, 16, 23, 1971

Something new

Looking for a different sandwich filling? Mix finely chopped ham with finely diced cucumber and enough mayonnaise to moisten and flavor. Taste and add salt if necessary.

GRAND LAKE AND SWEETLAKE NEWS

By BECKY FAULK

Our sympathy goes to the family of Mrs. Sophia Johnston of Grand Lake. Mrs. Johnston died Saturday, March 27 in a local hospital.

Mr. and Mrs. Ed Milsted of Lake Charles were Sunday visitors in the Nolton Richard home.

The Social Science Fair that was held in the McNeese Arena on Monday and Tuesday was a success for Phil Duhon who won second place in anthropology, David Baker who won second place in geography, and Darrell Hebert who won third place in history - David and Phil will go to Baton Rouge on April 3 to compete for State.

Mr. and Mrs. Daniel Kennedy of Lake Charles visited with Mr. and Mrs. Nolton Richard Sunday afternoon.

Mrs. Bill Duhon visited Mr. and Mrs. Alcide Broussard and Mrs. Alix Richard Monday. They are all in Oak Park Nursing Home.

Mrs. Duhon also visited Mrs. Annie Ballenger, formerly of Bell City and Mrs. Adam Bourque of Hayes, who are both in Memorial Hospital.

Everyone is enjoying the "Mission" that is being conducted at the Sweetlake Methodist Church.

ATLAS TIRES



Your old tires are worth money. We buy the unused mileage in them and you get the terrific ATLAS 'Plyoron CUSHION-AIRE TIRES for thousands of miles of "Happy Motoring"

COMPARE OUR LOW PRICES

See Your Favorite Cameron Parish Esso Dealer

Boudoin & Richard

Esso Products Distributors

FUNERALS

Mrs. Johnston

Funeral services for Mrs. Max (Sophie Doland) Johnston, 58, were held at 11 a.m. Monday, March 29 in the south chapel of Hixson Funeral Home in Lake Charles.

The Rev. Charles Giesen, pastor of the Sweetlake Methodist Church officiated, assisted by the Rev. Arby Coody, pastor of the Grand Chenier Methodist Church. Burial was in the Methodist Cemtery at Grand Chenier.

Mrs. Johnston died at 9:30 p.m. Saturday in a Lake Charles hospital after a sudden illness.

A retired school teacher, she taught for 30 years in Calcasieu and Cameron Parish schools. She was a Grand Chenier High graduate, attended USL at Lafayette and was a 1958 graduate of McNeese State University.

Mrs. Johnston was a native of Grand Chenier and a member of Chapter 438, Order of the Eastern Star.

Survivors include her husband; one daughter, Mrs. Garner Kimball of Houston; a stepson, Hugh Henry Rice of Morgan City; three brothers, Nolan W. Doland of Joaquin, Tex., Everett S. Doland of DeQuincy and Thomas J. Doland of Lake Charles; one sister, Mrs. Albert Cohen of Grand Chenier; four grandchildren, two stegrandchildren and a number of nieces and nephews.

Archie Roux

Funeral services for Archie William Roux, of Port Arthur, 64, who has survivors in Lake Charles and Cameron were Monday at 4 p.m. in the Nunnelly-Stanley Funeral Home Chapel in Port Arthur.

The Rev. B. H. McCoy officiated. Burial was in Greenlawn Memorial Park.

Mr. Roux died at 11:30 p.m. Saturday in a Port Arthur hospital.

A native of Cameron, he had lived in Port Arthur for 29 years. He was a fireman for B. P. Oil Co. with 16 years' service. He was a member of First United Pentecostal Church.

Survivors include his wife, Mrs. Lola Marie Roux; one son, Curtis W. Roux of Houma; one daughter, Mrs. Rosemand Bertrand of Lake Charles; three brothers, Bailey, Kenneth and Roland Roux, all of Cameron; one sister, Mrs. Oleta Watts of Cameron; and his parents, Mr. and Mrs. William Roux of Cameron.

Pallbearers were Murphy Hunt, Arnold Murphy, A. C. Billeaud, James Watts, Butch Watts, Roland James Roux.

COLORED NEWS

By MRS. LEE J. HARRISON

The youth assemblage of the Ebenezer Baptist Church was held Sunday morning. - Positions usually occupied by adults were filled by youth.

Commencing with Sunday School at 9:30 a.m., Rudolph Bartie, Jr. assumed the position of dean, and Harold LaSalle that of assistant superintendent.

Sunday School teachers were Marlon Harrison, Patricia, Anthony, and Cornellia Bartie, Gregory Harrison and Carol Cockrell.

Highlight of the Sunday School lesson were given by Marvin LaSalle.

Michael Bartie, Melvin LaSalle, and Mrs. Cheryl Savoy were recording, financial and chalkboard secretaries, respectively.

During the 11 a.m. service, Marlon Harrison and Anthony Bartie conducted the devotion. Drusilla Cockrell read the announcements.

The youth participated in a brief consecration period under the direction of Mrs. Mary Cockrell.

Song leaders for the occasion were Cornellia Bartie, Carol Cockrell and Dexter Harrison. Music was conducted by Gregory Harrison and Al Bartie, Jr.

Mrs. W. B. Harrison taught a Bible lesson to the youth.

The assemblage terminated with a social hour in the church cafeteria.

* * *

Miss Kathy LaSalle of Houston, Tex., was a weekend guest of Mr. and Mrs. Jimmy LaSalle.

Phillip Ray January of Port Arthur, Tex., visited Mrs. Frances January, in the South Cameron hospital last week. Visiting Mrs. January Sunday, were Mr. and Mrs. A. D. Dozier of Houston, Tex.

Edward Frazier and Mrs. Shelton LeBlanc underwent surgery in a Lake Charles hospital last week.

Easter Seal drive report

The Easter Seal Drive for Crippled Children in the Holly Beach-Johnson Bayou area has been completed according to area chairman, Mrs. John Prescott. An unofficial talley reported over $90 collected.

Special thanks go to the 4-H clubs who collected and the parents who took them. Assisting with the drive were: Debbie Jacobs, Penny Schaller, Leslie Prescott, Juanita Jinks, Michael Prescott, Jo Mae Badon, Pauline Jinks, Lynn Young, Gary Manuel, Phil and Paul Young, Mrs. Ray Badon, Mrs. Jerry Schaller, Mrs. Ray Young and Mrs. Prescott.

Millionth tree planted

International Paper Company, in the midst of the largest tree planting program ever undertaken by a private organization, completed planting its millionth acre of pine trees on Company lands in the south this month.

Announcing the significant milestone, Fred C. Gragg, Vice President of the Company and Assistant General Manager of the Southern Kraft Division in Charge of Woodlands, stated: "In the greatly accelerated tree planting program we have undertaken in recent years, our one millionth acre of pine trees is symbolically being planted in the nine Southern states in which International Paper owns land. An actual acre to commemorate this accomplishment is being planted today with genetically superior pine seedlings at our Southlands Experiment Forest near Bainbridge, Georgia."

HOW'S YOUR HEARING?

LAKE CHARLES, LOUISIANA - A free offer of special interest to those who hear but do not understand words, has been announced by Beltone. A tiny, non-operating model of the smallest Beltone behind-the-ear aid ever made will be given absolutely free to anyone answering this advertisement.

Try it to see how it is worn in the privacy of your own home without cost or obligation of any kind. It's yours to keep, free. It weighs less than a third of an ounce, and it's all at ear level in one unit. No wires lead from body to head.

These models are free, so we suggest you write for yours now. Again, we repeat, there is no cost, and certainly no obligation. (Call 477-5775 for information or write Beltone Hearing Aid Service, 1720 Oak Park Blvd., Lake Charles, Louisiana.)

(Advertisement)

Cameron Package Liquor

Now Featuring

Schlitz and Budweiser Beer on Tap

Stop in after work and have a cold one with us.

COMPLETE LINES OF

* PACKAGE LIQUORS

* BEER BY CARTON OR CASE OR CAN

* WINES

* MIXES, COLD DRINKS, ETC.

Located 1 Mile East of Cameron

Up to $308* off on a new '71 Ford pickup



Explorer Special Pickups

Save on best-selling Ford pickups with Cruise-O-Matic shift, air conditioning, power steering, foam seats, tinted glass, swing-lock western mirrors, lots more dress-up extras.



Up to $137* off on Ranchero Specials

Very special Rancheros, Ranchero GT's and 500's, come with special colors, special luxury extras inside and out, all included at sale prices.



Specially priced new F-600

Now Ford's famed F-600 offers 180-inch wheelbase (108-inch CA dimension) to accommodate up to 16-foot bodies. Four rugged Six and V-8 engines to 210 hp . . . now available with 4-speed. And the roomiest cab around!

*Manufacturer's suggested retail prices now reduced up to $308 when you buy a luxury-equipped Explorer Special Pickup; reduced up to $137 when you buy a luxury-equipped Ranchero Special.

See your Ford Dealer now!

Henderson Ford, Inc.

1201 Lakeshore Drive Lake Charles Phone 436-0511

Wedding Dance

Saturday, April 3

Music by

Lionel Cormier and Band

Cypress Inn

Rutherford Beach

CLASSIFIED

FOR SALE - Three bedroom house and 60' x 109' lot. Located on Ada Street, Cameron. $7000. Call 775-5993. (3/12-4/2)

FOR SALE - A well built 3-bedroom house with double garage, barn and cow shed with 3 1/2 acres of land; the second house north of Boone's Corner on east side of highway. If interested call Mrs. Noah Granger 598-2148. (4/2-9)

FOR SALE - 14 ft. Bumblebee Hull 40 hp. Mercury motor and trailer, $250. 786-7847, DeQuincy, La. (no collect calls).

SAVE LOTS of money. Make rugs beautifully bright with Rug Shampoo. Rent electric shampooer. $1. WESTERN AUTO STORE, Cameron.

NOTICE

To Whom It May Concern: I, Nolton Saltzman, will not be responsible for any debts other than those made by myself.

/s/ Nolton Saltzman

(3/26-4/9)

REDUCE SAFE and fast with Colbese Tablets & E-Vap "water pills" from Colligan's Drug Store, Hackberry. (3/7)

FOR SALE - 1970 Oldsmobile Cutlass Supreme, 2 door hardtop, 12,000 miles, completely loaded. Call 775-5414 from 8 a.m. to 5 p.m., 775-5853 after 5 p.m.

FOR SALE - Poultry farm, capacity 9,000 chickens, 2 miles east of DeRidder; good home and 9 acres of land. Leonard H. Thomas, Realtor, 804 West First St., DeRidder. Contact Esther N. Terry, 463-8266 or 463-6541.

FOR BETTER cleaning to keep colors gleaming, use Blue Lustre carpet cleaner. Rent electric Shampooer, $1. Western Auto Store, Cameron.

FREE USE of shampooer, with your purchase of Hagerty Carpet Shampoo. Machine also rented without purchase of shampoo. Tanner's Furniture Co., Cameron. (tf)

ZYPIEN'S MUSIC & RECORD CENTER Where all the Music Teachers Shop -- Serving Southwest Louisiana since 1946. 306 Iris St. Ph. 439-5574, Lake Charles, La.

WHAT!

You Still Don't Have A CHECKING ACCOUNT?

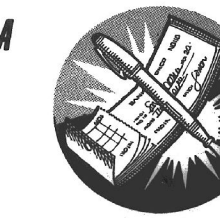

You Should

If you are still paying for everything with cash, you should come in and let us show you how simpler and easier your life can become when you have a checking account.

Checks make it so easy to pay your bills by mail and they give you an accurate record of bills paid and also for your income tax purposes.

Free Personalized Checks

Free personalized checks are given to all new depositors who open checking accounts with the Cameron State Bank. Also, students who are planning to go off to college this summer or fall, should get acquainted with our special student checking accounts.

Accounts Insured To $20,000 by FDIC

CAMERON STATE BANK

Cameron Creole Grand Chenier Hackberry

Microfilm Dept, Library
Louisiana State University
Baton Rouge, La. 70803

NEWSPAPER

Cameron Pilot

15TH YEAR -- NO. 25 Cameron, La. FRIDAY, APRIL 9, 1971 10¢ A COPY

Sunrise service set for Easter

The annual Easter Sunrise Service will be held at the State Park on the Mermentau River in Grand Chenier. The service is being sponsored by the churches in lower Cameron parish.

Rev. S. J. Sylvest, pastor of the Cameron Baptist Church will bring the Easter message, assisted by Rev. A. W. Coody, pastor of the Cameron-Grand Chenier Methodist churches, and Rev. M. C. Kelly, pastor of the Oak Grove Baptist Church. Larry Dyson will lead the singing.

Services will start at the sun rises, at 5:25 a. m. The public is cordially invited to attend.

Easter hunt is planned by KCs

Our Lady Star of the Sea Knights of Columbus Council No. 5461, will sponsor its annual Easter egg hunt for children of the Cameron area Easter Sunday morning, following the 8 a.m. Mass, according to James LeBoeuf, council youth chairman.

There will be candy eggs for all who attend. Prizes will be awarded to the child finding the most eggs, and there will also be a prize egg in each group of pre-school age; grades one and two; and grades three and four. All area children are invited, LeBoeuf stated.

Members of the Cameron KC council are asked to bring two dozen each of dyed boiled eggs before the 8 a.m. Mass Easter Sunday. The hunt will take place on the church grounds.

Members of the 4th degree are to participate as honor guard at the Easter Vigil Mass, beginning at 11 p.m., Saturday evening, April 10. All 4th degree members are asked to dress in full regalia for the occasion, Ruben Morales, 4th degree counsel representative said.

The Rev. Alcide Sonnier, pastor of Our Lady Star of the Sea Parish, stated that beginning with Easter Sunday, there will no longer be a 5 p.m. mass throughout the summer.

The schedule will be as follows: Saturday Evening Anticipation Mass at 6 p.m.; Sunday masses at 8 a.m. and 10 a.m.



Hackberry pageant winners

Winners in the second annual Miss U. S. Teen Contest sponsored by the Hackberry Home Demonstration Club recently were, left to right: Dianna Vincent, second runnerup; Glenda Schexnider, winner; and Lynette Barras, first runnerup.

Beverly Hebert, third runnerup, was not present for the picture.

Audrey Abshire won the cash prize for selling the most advance tickets.

Moving of draft board blocked

The Cameron Draft Board received notice this week from State Director of Selective Service that the House of Representatives has voted affirmatively on an amendment that prevents collocation of local boards. It now goes before the Senate.

The resolution was introduced by Congressman Dawson Mathis of Georgia.

The Cameron Draft Board vigorously opposed the collocation plan and registered strong opposition with the president, members of the Congressional delegation and state and national headquarters over the proposed move.

If the plan had gone through the local Draft Board activities would have had to be handled out of the Calcasieu office. It would have reduced the locations of local boards in Louisiana from 89 to 28.

Hackberry FFA 'sells slaves'

At the first annual Hackberry FFA slave auction 35 boys were sold for $589. The highest boy sold for $25 while the average per boy was $17.

Steve Rucca, chapter advisor, and the FFA members would like to thank Calvin Taylor, auctioneer and all of the buyers.

The buyers of slaves were Alfred Devall, Devall's Towing Service, 7 slaves; C. A. Riggs, 4; Joe Sanner, 2; Carl Johnson, 2; Ernie Little, 2; Allen Hinton, 2; John Debarge, 2; J. A. Lowery, 2;

Also J. B. Jones, Bynum Shove, Calvin Trahan, John H. Poole, Bud Rollins, Tommie Goodrich, A. J. Hebert, Buddy Ellender, and Ernest Kyle.

Also Bill Delcambre, Loree Duhon, Floyd Kelly, Steve Rucca, E. A. Penny, M. C. Hoffpauir, Roy Devall, Dean Sanner, Leo Vincent, Raymond Poole, George A. LaBove.

400 persons attend barbecue

Over 400 Cameron Parish Farm Bureau and Cattlemen Association members and guests gathered at the KC Hall in Creole Saturday night for the annual spring barbecue. John Impson, pesticide safety and forestry entomology specialist with LSU Extension Service from Baton Rouge, was the guest speaker.

Impson spoke on the safe use of pesticides. He stressed the fact that pesticides, used safely are harmless, and must be used for agriculture to survive. Without pesticides, there would be a 78 to 98% loss on vegetables, and as the losses go up, prices go up, and these price increases are passed on to the consumer.

"Many big companies are going out of the insecticide business," Impson said, "because of the bans being put on pesticides and of the strict laws being passed on the dispensing of the pesticides."

One example he cited was the ban on DDT and nothing has been found to replace it. It is a known fact that research was made on workers in a factory dispensing DDT who had a high rate of DDT in their bodies, and not one was found to have contracted cancer. Yet, it was bannoned on the findings made on rats who had been fed a high rate of DDT. Impson questioned the fact that it would be banned on just this finding.

Impson said that the proper pesticide used on the proper plant in the proper amount, at the proper time is completely safe, and that all the present chemicals on the market are needed in order to accomplish this. Every link in the chain is needed. The present pesticides on the market, when used according to the above, far surpasses the minimum requirements set by the Federal Drug Administration.

James Cox and Alex Beard, presidents of the two organizations were in charge of the business session. Paul LeDoux, with the La. State Farm Bureau office spoke to the group and told about new laws that are in the making concerning the drivers of farm vehicles being 21 to be eligible to drive.

LeDoux said the Farm Bureau representatives are meeting with Federal mediators aiding for new of the law. He said that the local bureaus have to organize better and stick together to have better legislation.

LaFleur state science winner

Winners in the state science fair held last week in Natchitoches at Northwestern State University included a first place winner in the senior division from Cameron parish.

Steven A. LaFleur of South Cameron High School received a first place award in the senior engineering division for his remote controlled "moon walker", which was the hit of the Region V science fair held at McNeese State University two weeks ago.

LaFleur also received a special commendation certificate for engineering, awarded by the U. S. Air Force.

Offshore lease sale considered

The Interior Department announced it is considering holding a sale of oil and gas leases off the shore of Louisiana for tracts that are subject to drainage by operations on existing nearby leases.

The department said it is preparing an environmental impact statement on the lease sale, envisioned for October 1971. It said it is thinking of offering 16 tracts totaling some 49,000 acres.

The tracts include three in the West Cameron area, three in the Vermilion region, one at South Marsh Island, three at Eugene Island, one at South Timbalier, one at West Delta, two in the South Pass region and two in the Main Pass area.

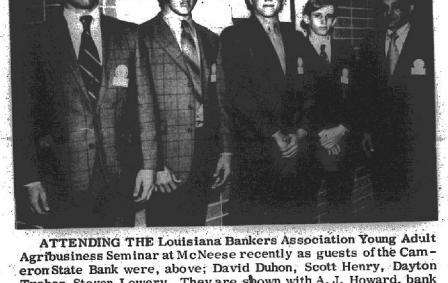

ATTENDING THE Louisiana Bankers Association Young Adult Agribusiness Seminar at McNeese recently as guests of the Cameron State Bank were, above; David Duhon, Scott Henry, Dayton Trahan, Steven Lowery. They are shown with A. J. Howard, bank president, who was chairman of the seminar.

Observance Loyalty Day is asked by jury

The Cameron Parish Police Jury has proclaimed May 1 as Loyalty Day in the parish and urge all citizens to fly American flags that day in joining the national VFW program of demonstrating their faith in the nation.

A proclamation was presented the police jury by J. Berton Daigle, a member of Cameron VFW Post No. 10,019, prior to Tuesday's police jury meeting.

Four permits were approved by the jury. One was for constructing a canal to the Cameron Beach on Ward 5 from offshore and one was for construction of a bulkhead on the Calcasieu ship channel.

The bulkhead, a 500 foot long structure, will be constructed by Braxton Blake.

Union Oil Co. of California was approved for the offshore canal.

Two liquor permits, approved by Sheriff Claude Eagleson, were also granted. They were to Robert Mr. Harden in Ward 6 and Ronald B. Istre, in Ward 5.

In other matters, the jury abandoned a short road in Ward 6 when no protests were voiced in replay to advertising on the abandonment.

Miss Smith to be in pageant

Grand Chenier will be represented in the Miss Dixie Teen National finals by lovely 18-year-old Linda Gay Smith, daughter of Mr. and Mrs. W. R. Smith.

The big, colorful pageant will be staged in Lake Charles Sunday and Sunday, April 17-18 with headquarters to be the Holiday Inn. A banquet will be served Saturday, April 17 at 7 p.m. in the Lamplighter restaurant, with the main pageant being set for 2 p.m. Sunday, April 18 in LaGrange senior high school auditorium.

Entries have been received from girls between the ages of 13 through 19 in Tennessee, Texas, Arkansas, Mississippi and Louisiana with other inquiries coming from Georgia, Florida, Alabama and South Carolina. Last minute entry information may be obtained by writing to P. O. Box 1014, Lake Charles, La. 70601 with entry deadline to be midnight of Wednesday, April 14.

Miss Smith, the Grand Chenier contestant is 18, and a senior at South Cameron high school, where she maintains a 4.0 scholastic average. She is a member of Beta Club and the Science Club.

Calley petitions circulated here

Petitions are being circulated in Cameron Parish for signatures protesting the William Calley trial.

The petitions are addressed to President Nixon and read:

"We, the undersigned residents of Southwest Louisiana, urge the President of the United States to immediately review the William Calley guilty verdict. We further request that the verdict be overturned, or that Lt. Calley be freed immediately and given the opportunity of a civilian trial.

"We fell that Lt. Calley is a scapegoat in this situation, and that a massive coverup is involved. If the Calley conviction is permitted to stand, the American people will completely lose confidence in the military code of justice."

Kindergarten clinics are set

Pat Ortego, Public Health nurse, Cameron Parish Health Unit, announces that clinics for children beginning kindergarten will be held as follows:

Johnson Bayou, Thursday, April 8, at 10 a.m. at Johnson Bayou School

Hackberry, April 14, 10 a.m., recreation center

South Cameron Elementary, April 15, at the Cameron Parish Health Unit

The children will receive their immunizations and physical examinations at these clinics. Immunization will be given to other children also.

Regular immunization clinics are held every Thursday at the Health Unit.

$2500 raised at Legion barbecue

Over $2500 was raised by members of the Richard Bros. Post No. 176 and Ladies Auxiliary Unit at the benefit barbecue held last week at the Post home in Creole. Proceeds from the event will go toward the building fund.

Plans are to add a meeting room and kitchen to the present building, C. J. Seaux of Cameron was the winner of the utility trailer, according to Jules Dronet, post commander.



W. R. Smith
SUPERINTENDENT



Thomas McCall
SUPERVISOR

Smith, McCall get school positions

W. R. Smith, 47, Cameron parish elementary school supervisor since 1965, was named as the parish's new school superintendent by the Cameron parish school board Monday.

He will succeed Wilson J. Montie, who is retiring on July 1 because of health reasons.

Thomas (Sonny) McCall, 35, principal of the Grand Chenier elementary school was named to fill Smith's position of supervisor of elementary education and special services, and also will take office July 1.

No one has been named to fill the principal's position at Grand Chenier.

Smith was one of two applicants who appeared before the board seeking the superintendent's position. The other applicant was J. C. Reina, principal of South Cameron high school.

There were six applicants for the supervisor's position: Mr. Reina, Mr. McCall, William Morris, Adam Conner, Mrs. Ada Broussard and John DeSarge.

There are six applicants for the Grand Chenier position: Robert Ortego, Orrie Canik, Robert Manuel, Mrs. Ada Broussard and Mrs. Betty McCall.

Mr. Smith was born in Sabine Parish. He graduated from Oak Grove High School, where he lettered in football, basketball, baseball and track.

He received a B.S. degree in chemistry and zoology from Northwestern State University; a B.A. degree in elementary education from McNeese State University; and a Master of Arts degree in supervision and administration from LSU.

His teaching covers 17 1/2 years, with all but three years spent in Cameron Parish.

He taught at the old Grand Chenier High School and old Creole High School before being promoted to principal at Grand Chenier Elementary School.

He had served the past five years as supervisor of elementary education and special services.

Mr. Smith was state supervisor of health education from 1958 to 1961, working out of Baton Rouge.

He is a Navy veteran of World War II, and his late parents, Mr. and Mrs. Robert Smith, were also teachers. His father was a graduate of SMU. His mother retired from teaching several years ago in Calcasieu Parish.

A twin sister of the new superintendent is Mrs. Ralph Potter of Lake Arthur. A brother, Dr. William Smith, is an instructor in the graduate school at LSU.

The new Cameron superintendent is a member of the Catholic Church and is married to the former Betty LaBove of Grand Chenier. They have two children, Linda, 18, a senior at South Cameron High School, and Kenny Ray, 11, a sixth grade student at Grand Chenier Elementary.

Smith is a member of Phi Delta Kappa, educational fraternity; is 7th District Vice President of the Supervisors Association, vice president of the Fur and Wildlife Festival and a member of the Cameron Lions Club and Cameron Optimist Club.

McCall is the son of the late superintendent of parish schools and is married to the former Janie Arceneaux of Grand Chenier. They have five children.

He has served for the past five years as principal of Grand Chenier Elementary School. No successor has been named to fill his position.

McCall is director of Cameron Parish Civil Defense, a post held previously by Mr. Smith.

McCall received his B.S. degree at USL and a Master's degree in education from McNeese.

McCall was a teacher-coach at South Cameron high school for eight years. He is a native of Grand Chenier.

Lions eat big April Fool meal

110 Cameron Lions Club members, their wives, and visiting Lions dignitaries from all over Louisiana gathered at Rockefeller Refuge last Thursday night for the annual food exchange supper.

Each year the local Lions club exchanges food with a Lions Club from another state. This year it was reported the food would be from France. A record number of members turned out for the event. Heading the cooking committee was J. B. Jones, Jr. and head cook was local Police Jury member Lyle "Butch" Crain.

The treat was crawfish etouffee, prepared from Breaux Bridge crawfish, a French dish, but not from France, as had been reported, because it was "April Fool's Day."

Master of Ceremonies was Lions Club President, A. J. Howard. Ward Fontenot introduced the special guests for the evening. They were: District Lions Governor Rodney Guilbeaux, Jr., his wife and daughter Gizelle from Sulphur; District 8-L Lions Governor Johnnie Jackson and his wife from Coushatta; Deputy District Governor at Large Joe VanNess and his wife from Welsh; Deputy District Governor Sam Drago and his wife from New Iberia; Deputy District Governor Don Vincent and his wife from Lafayette; Deputy District Governor Glynn Bonin from Maplewood; Glenda Bonin, Counselor at Lions Club Crippled Children's Camp, from Maplewood; Past District Governor Wes MacPhearson and wife from Lake Charles.

Larry Dyson was in charge of the initiation ceremony for nine new members of the local club. District Governor Guilbeaux delivered the charge.

Each sponsor pinned the Lions pin on each new member. They were: Norman and Tony Cheramie sponsored by A. J. Howard; Donald Creighlow sponsored by Charles S. Duckett; Eddie Jo Conner and Ray Burleigh sponsored by Rodney Guilbeaux, Sr.; Lyle Crain sponsored by Gainer Nunez; Tommy Matts sponsored by J. Berton Daigle, standing in for Tom Steed; Whatley Saltzman sponsored by Earl Mouton; and Wesley Pearson sponsored by John Paul Crain.

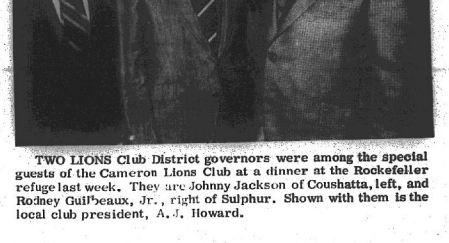

TWO LIONS Club District governors were among the special guests of the Cameron Lions Club at a dinner at the Rockefeller refuge last week. They are Johnny Jackson of Coushatta, left, and Rodney Guilbeaux, Jr., right of Sulphur. Shown with them is the local club president, A. J. Howard.

CDA members urged to fight pornography

Members of the Catholic Daughters, Court Mary Olive of Creole were urged at their recent meeting to help fight the increase in pornographic mail by signing Postal Form 2201 and filing it with the post office.

By signing this form a person makes sure that his name is not including on any mailing list for such materials.

The cake sale held during the K of C Spring Gumbo brought in $279.65. This will be given to St. Eugene and Sacred Heart churches for catechismal supplies.

A $25 donation will be sent to Boys Village from the court.

The court furnished three hams for funeral wakes during March.

A slate of officers was submitted to the court. The members will vote on this at the May meeting.

It was voted that in the event of a severe weather warning on the day of a regular scheduled meeting, the meeting would be moved to the following Thursday at 4 p.m.

The meetings are held on the first Tuesday of each month except July and August.

CAMERON PARISH PILOT

Published each Thursday and entered as Second Class Mail at Cameron, La. Post Office, Zip Code 70631, under Act of Congress of March 3, 1879. Second Class postage paid at Cameron, La. Additional entry at the Lake Charles, La. post office.

MR. AND MRS. JERRY WISE, EDITORS & PUBLISHERS

Telephone 775-5548, Cameron or 786-8131, DeQuincy

Subscription $4 a year in Cameron, and Calcasieu parishes, $5 a year elsewhere.

Pigeon show to be held

The Cal-Cam Pigeon Club will sponsor a Pigeon Show Sunday, April 18, during the Louisiana Brimstone Fiesta at the Calcasieu-Cameron Fair Grounds in Sulphur.

Entry time will be 10 to 11 a.m., Sunday, April 18. Judging will begin at 12 noon. You need not be a member of the Cal-Cam Pigeon Club to enter. Entry fee for non-members will be $.25 per bird. Cal-Cam Pigeon Club members only will have a minimum entry fee of $1.

Trophies, rosettes and ribbons will be awarded to winners; however, only Cal-Cam Pigeon Club members will be eligible for trophies, and all will be eligible for rosettes and ribbons.

For additional information, contact the chairman, Harry Henry of Sulphur.



FACULTY MEMBERS of South Cameron Elementary School are shown as they were honored at the Teachers' Appreciation Day social sponsored by the Creole Home Demonstration Club. Standing is school principal Adam C. Conner.

CREOLE NEWS

By CARI BAILEY

(Last week's news)

DeLisa Lane Conner, daughter of Mr. and Mrs. Harry H. Conner, celebrated her third birthday on Friday, March 12.

A party was given in her honor by her parents and held at the K. C. Hall in Creole. Guests were: Darren Miller, Scottie Nunez, Tommy Nunez, Blaine Conner, Belva Conner, Tammy Conner, Scottie Primeaux, Charmaine Primeaux, Kurl Miller, Deana Rutherford, Kris Rutherford, Randal Scot LaBove, Angela Conner, Stephanie Boudreaux, Karen Savoie, Mary Dahlen, JoEllen Boudreaux, Lane Thomas, Kelly Thomas, Jerry Rutherford, Todd Rutherford, Troy Bailey, Richard Richard, Shannon Trahan, Donald Ray Trahan, Jimmy Meaux, Mike Meaux.

Prizes were won by Mike Meaux and Stephanie Boudreaux.

Mothers and guests included Mrs. Willie Miller, Mrs. Marie Conner, Mrs. Bobbie Primeaux, Miss Sheila Boudreaux, Mrs. Linda Mae Conner, Mrs. Mavis Rutherford, Mrs. Lsrmae Miller, Mrs. Ruby Joyce LaBove, Mrs. Carolyn Rutherford, Mrs. Vivian LaBove, Mrs. Dorothy Trahan, Mrs. Marie Bailey, Mrs. Ann Meaux, Mrs. Bonnie Conner, Mrs. Jeanette Savoie, Mrs. Linda Dahlen, Mrs. Jo Boudreaux, Mrs. Hazel Richard, Mrs. Chlorane Miller, Mrs. Alice Conner and Mrs. Melvin Richard.

Mothers prize was won by Mrs. Bobbie Primeaux.

Both grandmothers, Mrs. Lillian Manuel and Mrs. Bernice Conner were also present.

Get well wishes are extended to Mrs. Celeste Conner who was in South Cameron Hospital.

A speedy recovery is extended to Bobbie Primeaux who was hospitalized in Lake Charles.

Get well wishes are extended to Mrs. Joe Rutherford who returned home from the hospital Tuesday.

Everyone was sorry to hear that the home of Mrs. Nolia Dupre of East Creole, was totally lost due to a fire late Friday night. The cause of the fire is unknown.

Mrs. John (T-Gail) Conner and daughter, Bridgett spent the weekend in Lake Charles with Mr. and Mrs. Chris Conner. Her husband, John, presently stationed in Viet Nam is expected home May 28.

Mrs. Cecile LaBove spent the weekend in Hackberry visiting with family and friends.

Mr. and Mrs. Lynex Richard spent Monday and Tuesday at their camp in Sweetlake.

Congratulations to Alice Faye Savoie, daughter of Mr. and Mrs. Harold Savoie, who won first prize Saturday at the Food Show held in Cameron.

Grand Lake honor roll

The honor roll for the fourth six weeks at Grand Lake High School is as follows:

GRADE 2 - Irma Broussard, Ricky Crador, Bryan Benoit

GRADE 3 - Lisa Sullivan, Mary Crador

GRADE 4 - Marcelete Alderson, Tina Demarest, Tracy Lannin, Ramona Newton, Leigh Bellard

GRADE 5 - Beth Greathouse*, Jolene LaBove, Carla Vincent

GRADE 6 - Sharon Fargue, Inga Matte, Rebecca Moss, Kim Woolard

GRADE 7 - Janice Faulk, Kay Faulk

GRADE 8 - Robin Doinaldson, Joyce Duhon, Suzanne Robichaux, Sylvia Crador*

GRADE 9 - Jill Greathouse*, Nancy Johnson, Vicky Beard

GRADE 10 - Janice Alderson, Deborah Hinton

GRADE 11 - Brenda Demary, Debbie Hebert, Brenda Taylor

GRADE 12 - Charles Faulk, Janet Guillory, Ricky Guidry, Kathy Humphries, Dean LaVergne

*Indicates all A's.

Grand Lake

By BECKY FAULK

Get well wishes are extended to Mr. Gilford Richard of Grand Lake, who is in St. Patrick's Hospital.

The Grand Lake Boys' track team attended the Lacassine track meet held in Lacassine Friday, April 2. Among the boys, who placed were: Dennis Nunez, 1st in low hurdles; Darrel Hebert, 2nd in 880 run; Fred Wannage, 3rd in high hurdles; Daniel Lonthein, 3rd in shot put; Francis Robicheaux, 3rd in disc; David Duhon, 3rd in javelin; Charles Paulsboe, 3rd in high jump; Darrel Farque, 3rd in broad jump and Glenn Miller, 3rd in pole vault. Grand Lake placed second in the 880 relay.

County Agent

By CLIFFORD MYERS

MANGROVE SPRAYING

Excellent results were obtained last year by areal spray of mangrove shrubs on an experimental plot. Because of the limited data and cost per acre, only a small acreage will be tested again this year at two different times and at different rates of chemicals.

The experiment last year was conducted in July with the following mixture: 2 pts. of 2, 4, 5-% water soluble low volatal ester, 1 gallon of diesel, 1/4 pt. of multi film and 3 1/2 gallons of water per acre.

FIRE ANT BAIT

A truck from the Louisiana Department of Agriculture will again deliver Mirex at the same places as last year. It is in 50 lb. bags and will cost $6.50 per bag. Anyone interested may meet the delivery truck at any one of the stops.

All persons are asked to have the correct amount of money when paying cash in order to save time.

The dates, places and times are as follows:

April 15 - Hackberry, Holly Beach and Johnson Bayou.

10 - 12 noon - Riggs Store in Hackberry

12:45 - 1 p.m. - Mason Istre Store at Holly Beach

1:30 - 2:15 p.m. - Johnson Bayou School

April 20 - Sweet Lake, Creole, Cameron and Grand Chenier

9:30 - 10:30 a.m. - John D. Duhon old home place at Sweetlake

11:15 - 12:15 - B. Nunez Store at Creole

12:45 - 1:15 p.m. - Courthouse in Cameron

2 - 2:30 p.m. - Grand Chenier School

MILO

Anyone planning on growing milo this year should definitely consider planting one of the recommended varieties for this area. These are: Funk's BR-79, GA 615, NK Savanna, Excel Bird-Go, Dekalb BR 64, Asgrow Bravs R, AKS 685, AKS 614 and ACCO R-1095. They are not listed in order of preference.

When planted at the proper time, early April, and using recommended cultural practices, any one of the above varieties will yield well.

T. Belaire dies Thursday

Funeral services for Tellismare Belaire, 79, of Lake Charles, were held at 2 p.m. Saturday from Immaculate Conception Catholic Church in Lake Charles.

Burial was in Consolata Cemetery.

Mr. Belaire died Thursday afternoon in a Lake Charles hospital.

A native of Grand Chenier, he had lived in Lake Charles for 43 years. He was the former owner and operator of Belaire's Drive-In which was located at Seventh and Ryan Streets.

Later, he worked for the State Department of Revenue.

Survivors include his wife, Mrs. Rita Belaire; one son, J. C. Belaire of DeQuincy; two daughters, Mrs. H. B. Walker and Mrs. Rita Witkowski, both of Lake Charles; one sister, Mrs. J. G. Flynn of Beaumont; 10 grandchildren and three great-grandchildren.

THERE'S HELP FOR NERVE DEAFNESS

New Book Tells Facts

LAKE CHARLES, LOUISIANA - Many are confused about Nerve Deafness, the No. 1 cause of all hearing distress. New up-to-date booklet of facts explains fully, in plain talk, what Nerve Deafness is, what symptoms to fear and what to do about it.

Is Nerve Deafness incurable? Will surgery help? Will treatments help? Will drugs help? Will I have to wear a hearing aid? Will vitamins help? Why such confusion and so many different stories?

Get the latest facts. It is NOT necessary to suffer poor hearing because of nerve deafness . . . you CAN hear and understand conversation, Television, your minister. (Call 477-5775 for information or write Beltone Hearing Aid Service, 1720 Oak Park Blvd., Lake Charles, Louisiana.) (Advertisement)

NEWLY REMODELED

LA VUE INN

Now open for Business. New owner and managers,

Mr. and Mrs. Arnold Dobbs

NEED A HOME OFFICE?

Most people do. This day and age countless records such as paid bills, income tax returns, recipes, warranties, school records, correspondence, etc. requires a desk, file cabinet, adding machine, and typewriter, in the home. Contact us for help to plan and furnish your own home office.

Cameron Office Supply

Furniture - Machines - Printing - Supplies

P. O. Box 279 Phone 775-5542

Cameron, La.

Wedding Dance

Saturday, April 10

Music by

Bobby Leger & the "Lake Charles Playboys"

Cypress Inn

Rutherford Beach

You worked for your money, now let it work for you.

Ever hear of a 168-hour, seven-day work week? Every hour of every day the money in your savings account works for you accumulating interest. Interest that turns into extra earnings for you. And those earnings keep earning daily. Start saving with us today.

NOTICE to our Customers:
Calcasieu Savings & Loan will be closed
Good Friday, April the 9th.

CALCASIEU SAVINGS AND LOAN ASSOCIATION

WITH FOUR CONVENIENT LOCATIONS

Cameron Branch . . Roux Bldg., Marshall St.

AHOY !

This year skipper you own OUACHITA, STERNCRAFT or TARPON fishing boat from Fenley's Sporting Goods, Inc. Complete boat, motor and trailer package deals to choose from! First in dependability -- "Johnson"

FINLEY'S SPORTING GOODS, INC.
213 GILL STREET
LAKE CHARLES, LOUISIANA 70601
Phones 436-9439/436-7957

SHERWIN-WILLIAMS ...YOUR BEST BUY IN PAINTS!

YOU GET COMPLETE PAINTING ADVICE FROM US

Our service extends beyond just selling you a can of paint. We'll help you select the right paint, guide you in color selection, offer expert advice on how to apply it.

See us for all your painting needs.

DYSON Lumber & Supply Co.

PR 5-5327 Cameron

Could You Replace Your Home If Fire Struck Now?



If fire struck now, the replacement costs could be staggering. Your insurance coverage should be reviewed and updated — soon. See us for full protection.

Cameron Insurance Agency

J. B. Jones, Jr. --Leslie Richard

Telephone PR5-5714, PR5-5715 or PR5-5416



WEDDING TOLD - Mrs. Lucille Strahan of Loma, Colo., announces the marriage of her daughter, Mildred (Midge), to Alton E. White, son of Mrs. Edward Taylor of Starks. They were married March 31 in a private ceremony in Montgomery, Ala. Mrs. White is the paymaster and Mr. White is the chief pilot for Gulf Menhaden Fisheries in Cameron. They will make their home in Cameron.

Grand Chenier News

By ELORA MONTIE

This Easter season is the time of year when flowers, warm sunshine, budding of the trees with new leaves and green grass are beginning to push aside the dreary cold winter weather.

Many flowers are in bloom at the Chenier such as the wisteria, lilies and bridal wreaths, the pastures of spider lillies and cloves, the woods with white flowers of tall trees amongst the new crop of leaves on trees makes a colorful decoration for Easter.

Mrs. Paul Nunez was expected home Monday from Memorial Hospital. She is doing better and will be at the home of her daughter, Mr. and Mrs. Eugene Miller.

Adam Nunez is in Memorial Hospital in Lake Charles and is better.

Moise Sturlese was taken to South Cameron Hospital with pneumonia Friday night.

(Joe) Irving LaBove was taken to Lake Charles Memorial Hospital Thursday. Mr. LaBove has been very ill.

Mrs. Losia Richard of Creole, who is in South Cameron Hospital and niece of Mr. and Mrs. Jeff Nunez of Grand Chenier, is wished a speedy recovery.

Prevate Miller and his cowboys of Grand Chenier were busy Saturday at his home and at the Rodare east of Grand Chenier with his spring branding and vaccination.

Mr. and Mrs. Whitney Miller and family of Lake Charles spent Sunday with Mrs. Joe Miller and family here.

Mrs. Edna Miller, daughter, granddaughter and great-granddaughter of Lafayette were here for the weekend, they spent Saturday with the Rudolph Theriots in Chenier Perdue for a cattle roundup. Mrs. Miller and Mr. Theriot are brother and sister.

Also at the Theriot's Saturday was Lynn Yellott of DeQuincy.

FISHING BOAT

Claude V. "Pete" McCall of Grand Chenier has been preparing his boat for pleasure fishing. He will have his first parties out April 9, Good Friday. Sunday he traveled the river with several friends trying out his boat.

VISITORS

Visiting the D. Y. Dolands and other relatives in and around Grand Chenier are Mr. and Mrs. John Miller of Los Angeles, Calif. Mrs. Miller is the former Mattie Louise, daughter of the late Mrs. Louise Kollorahs who died January of this year.

Mr. and Mrs. Harry Richard of Lake Charles spent Saturday and Sunday visiting with Mr. Richard's mother, Mrs. Charles Richard here.

Spending the weekend with relatives in Grand Chenier were Mr. and Mrs. LeRoy Bune of Lafayette.

Mr. and Mrs. Michelle Kriegs and their daughter Anne of Luxembourg, Europe and Mr. and Mrs. Claude Faulk and boys of Kaplan spent the weekend visiting Mr. and Mrs. Howard Dupuie.

Mr. and Mrs. V. J. Theriot, Gerald and Yvonne Mouton spent Friday and Saturday in Baton Rouge where Gerald took part in the Science Fair. While there they met Dalton Smith a nephew of Mrs. Theriot's who is attending LSU.

Mr. and Mrs. Lynn McCall and family were in Baton Rouge Saturday.

Mr. and Mrs. Earl Mouton and family of Cameron spent Sunday at the V. J. Theriots. The picked up Yvonne who had been with the Theriots in Baton Rouge. Monday morning the grandson Johnnie Mouton called for his grandmother to pick him up as he wanted to spend a few days with them here.

Mr. and Mrs. Oliver Theriot Sr. spent the weekend in Forked Island at their place.

The Asa Nunez's spent Sunday on the Superior Canal at the Oliver Theriot Sr. camp for a fish fry.

Mrs. Sarah Waldron of Lake Charles visited relatives here over the weekend.

Mrs. Angeline Mhire and Mrs. Corrine Cank spent Wednesday to Friday with their sister and family, the Cecil Bates in Orange, Tex.

Spending a few days with Mr. and Mrs. Jeff Nunez this past week was Mrs. Azamie LeBouef of Sulphur.

Mrs. Clodia Miller and Earl Booth Jr., of here spnet the weekend with Mr. and Mrs. Earl Granger in Pensacola, Fla. Mrs. Granger is Mrs. Miller's daughter.

Dr. M. O. Miller of New Orleans is spending some time here and at Mulberry doing his spring cattle vaccinating and branding.



Craig Duhon

Birthday

Craig Duhon, son of Mr. and Mrs. J. L. Duhon of Grand Lake, celebrated his fifth birthday on Sunday, April 4, in his home.

Birthday cake, punch, cupcakes and ice cream were served to Craig's guests, including Edward Duhon, Pam, Cindy and Gary Duhon; Kevin Faulk; Edie Faulk; and Danny Myers.

In the above photo, Craig is shown with his birthday cake.

Hackberry Yard of the Month given

The Hackberry Home Demonstration Club will resume the "Yard of the Month" contest which they have sponsored for several years. The first judging will be Monday, April 12, with all judging after this month being done on the second Sunday and Monday of the month since it takes two afternoons for the judges to check all yards in the area. The award will be given Monday afternoon, according to the judges, Mrs. Helen Colligan and Mrs. Ethel Watts.



Favorite Food Show winners

Winners in the recent Favorite Foods show held in Cameron are pictured above. Top left, senior winners. Front row: Mrs. Wayne Wood, Mrs. Annie Swindell, Mrs. Charles Rogers. Back row: Darlene Guidry, Mrs. Guy Murphy, Jr., Mrs. Pete McCall and Mrs. Jerry Shidler.

Top right, junior winners. From rear: Robert Blake, Jo Ellen Hebert, Jami Kay White. Front row: Alice Kay Savoie, Laura Lynn Hebert, Paula Hebert and Becky Morris.

Lower left, Lisa Murphy, winner of all other junior girls category. Lower center, Matthew Fontenot, winner of all other junior boys category. Lower right: Mrs. Emerite Wilkerson, and Mr. and Mrs. Jack Tullos judge entries.

Route 1, Cameron

By MRS. GEORGE NUNEZ

Mrs. A. M. Vallett and Mrs. Tillie Mudd visited in Basile with Mr. and Mrs. Lazin Manuel.

Mr. and Mrs. Wilson Mudd, who have been living in Kaplan for several years, are now moving back to Eunice where they have built a new brick home.

Mr. and Mrs. Charlie Roy LaBove and children of Baytown spent the weekend with Mrs. Amadie LeBeve.

Sunday, Mr. and Mrs. Willie LaBove spent the day with Mrs. LaBove.

Mr. and Mrs. Lionel Savoy and children of Lake Charles, Mrs. Wallace Savoy and a friend from Alexandria visited Mrs. Creme Savoy.

Francis "Brother" Nunez and Mrs. Erma Meels of Port Arthur spent several days with Mrs. Elroy LaBove and with other relatives last week.

Mrs. A. M. Vallett and grandson Rickey Vallett, who is now home on leave before being transferred to Virginia, visited Mrs. Tillie Mudd and other relatives last week. Also his son Shannon was with him here.

Mrs. James Trahan and son Charles of Port Arthur, left April 1 to go to Germany for 2 years with her husband Sp4 James Trahan.

Bailey Roux has gone to work in New Orleans now. He had been working in Oklahoma several months.

BIRTH

Mr. and Mrs. Leon Hebert are happy to announce the arrival of a girl, Stacey Leigh, born March 28 at Lake Charles Memorial Hospital. She weighed 7 lbs. 4 oz. Grandparents are Carlos Daniels, Dorothy Hill, Ada Runells and Delmus Hebert.

Donna Rae Miller will be in a group of students from the Baptist Student Union at McNeese and Rev. Tom Lutner leaving for Daytona Beach, Fla. Wednesday and will be coming back Sunday.

Donna Rae and Cynthia Hale of Lake Charles visited relatives in Oak Grove Friday night. Mrs. Eloi Miller returned to Lake Charles with them to spend a few days with the Bill Hale family.

Mr. and Mrs. Dork Hebert and family of Abbeville spent the weekend with Mrs. Allie Nunez and Phil; also with Mr. and Mrs. Chimp Hebert.

Get well wishes are extended to Mrs. Doll Corbello who is ill in St. Patrick's Hospital. Mrs. Corbello enjoys the get well cards she has been receiving from her relatives and friends.

Scott Henry spent a few days in St. Patrick's but is home now.

Mrs. Grace Rhodes of Lake Charles is spending a few weeks with Mr. and Mrs. Russell Nunez and boys. Mrs. Nunez is recuperating after her major surgery.

Mr. and Mrs. Berton Daigle, Mrs. Estelle Daigle, and Mrs. Edna Bertrand spent the weekend in Texas City with Mr. and Mrs. Merle Daigle. Sonny Bertrand, who has been working in Lake Charles for years, is now transferred to New Orleans to work.

Buster LaBove of Beaumont, and Wayburn LaBove of Big Lake spent Sunday with Mrs. Elroy LaBove.

Gail, David, Susie, Tina and Terry Joe Theriot of Houston visited Mr. and Mrs. Terry Theriot and their grandmother Mrs. S. Theriot, Mr. and Mrs. Dallas Theriot, Mr. and Mrs. Glen Theriot, Mr. and Mrs. Leslie Theriot, Sunday.

Get well wishes to Mrs. F. P. Moss, better known as "Ma Carter" who is in a Lake Charles rest home.

Our deepest sympathy to the family of Archie Roux who passed away last week.

Mrs. John Nettles and Mrs. Terry Theriot visited in Port Arthur with Mr. and Mrs. Roy Murphy last week.

Get well wishes are extended to Terry Kelley, Melanie Guidry and Mrs. Betty Savoy who are all ill in South Cameron Hospital; to Joe LaBove, who is very ill in St. Patriel's Hospital.

Mrs. Ethel McCabe spent a week in St. Augustine, Fla. with relatives and also visited in Ocia, Fla. Bonnie Faye Connelison of Ocla brought Mrs. McCabe back home and will be spending awhile with the Chimmy Rebonas.

Mr. and Mrs. Charles Bertrand returned to Hot Springs Sunday. Mrs. Bertrand had been on the sick list and spent almost two months here with her mother, Mr. and Mrs. Douglas Murphy.

WASHINGTON — Most radios, televisions, stereos and records found in American department and specialty stores get there by truck. In 1969, trucks carried more than 75 per cent of all such goods.

Happy Blue Birds

The Happy Blue Birds met Wednesday, March 31, in the home of their leader, Mrs. Gilbert Mudd.

Officers elected were Beth Tanner, president; Lydia Dickerson, treasurer; D'Juana Boudoin, reporter.

Amanda Mudd served refreshments to the group.

In the above photo are, from left, top row, D'Juana Boudoin, Trammie Choate, Amanda Mudd and Sheila Griffin; bottom row, Monica Reyes, Lydia Dickerson, Beth Tanner, Wardella LaBove and Tammie Choate.

WASHINGTON — An average large truck pays as much in state highway use taxes as 31 passenger cars.

Creole News

By GARI BAILEY

An Easter Egg hunt is scheduled at Sacred Heart Catholic Church after the 8 a.m. mass Sunday.

Mr. and Mrs. Allen Conner and children plan to spend Easter Sunday with her parents, Mr. and Mrs. Martin LeBlanc in Lake Arthur.

Get well wishes from Creole are extended to Ervin (Joe) LaBove of Grand Chenier, who is hospitalized in St. Patrick's in Lake Charles.

Get well wishes to Hubert Boudreaux who underwent surgery Tuesday at Memorial Hospital.

Mrs. Roland Primeaux and daughter, Jo Ellen Primeaux, Mrs. Harold Savoie and daughter, Alice Faye, all attended the State Science Fair at Northwestern State University. They also went to Hodges Gardens.

A crawfish boil was held at Mr. and Mrs. Roy Bailey's Saturday night. Guests were Troy, Mr. and Mrs. Kermit Conner and family, Pete Theriot, Mr. and Mrs. Dalton Richard, Mr. and Mrs. Fredman Theriot and family, Gerald Bonsall and Mr. and Mrs. John Bailey.

Sister Peter, Lourllee Boudoin, is visiting family and friends over the Easter holidays.

Mr. and Mrs. Mike Savoie and son, Kevin, from Abbeville are visiting family and friends over the Easter holidays.

Congratulations to O. J. Seaux of Cameron, who was the winner of the utility trailer raffled off by the members of the Richard Brother Post and the Ladies Auxiliary at their benefit barbecue, which netted $2,500. Proceeds from the event go toward the building fund. Plans are to add a meeting room and kitchen to the present building in Creole.

Mrs. Richard Morrison of Joy, Ill., is presently in Muscatine General Hospital with a broken collar bone.

WASHINGTON — Versatility has become a byword of the trucking industry. Special equipment enables the motor truck to handle every type of freight — from frozen foods and chickens to missiles and tanks!

Creole HD plans tour to Texas

The Creole Home Demonstration Club's annual spring tour has been set for Saturday, April 17, with points of interest in East Texas to be visited by members, their families, and guests.

Tour plans call for the excursion to be made by bus with stops to include Heritage Village and Museum just west of Woodville, the Alabama-Coushatta Indian Reservation east of Livingston, and Dam B near Jasper.

Plans also include a drive through the Big Thicket area and a picnic lunch at the large roadside park on the Chester Highway near Woodville.

Hospital admissions

Recently admitted to the South Cameron Memorial Hospital were:

March 26 - Melaine Guidry, Terry Kelley, Charles (Butch) L. Bertrand, Cameron; Theresa Theriot, Grand Chenier.

March 27 - James Dyson, Cameron

March 29 - Mitchell Broussard, Creole; Aristile Miller, Dorothy LeBouef, Raymond Vinson, Cameron; Wade Dyson, Grand Chenier.

March 30 - James A. Nunez, Celeste Conner, Creole.

March 31 - Celena Holmes, Angeline Cheramie, Betty Savoy, Cameron.

April 1 - Marie Celeste Hopper, Celeste Savoy, Cameron; Kevin J. Vincent, Creole; Moise Sturlese, Grand Chenier.

Visit our Coed Shop for Junior and Misses Sizes
FROM CRADLE TO COLLEGE
STANDER'S
YOUNG FASHIONS
EAST TOWN SHOPPING CENTER
939 3rd Ave., Lake Charles, Louisiana
Phone HE 5-6414

GET READY FOR SPRING
TILLERS -- POWER MOWERS --
AIR CONDITIONERS --SEEDS --
TOOLS -- HARDWARE ITEMS
"We service what we sell!"
Western Auto Associate Store
PR 5-5369 Cameron

Fast - Clean
Economical Gibson
Refrigerators, Amana
Freezers, Maytag
Washers & Dryers
GAS APPLIANCE CO.
BUTANE GAS SERVICE
BUTANE GAS RANGES,
BUTANE GAS WATER HEATERS
Gas
APPLIANCE CO.
Call 439-4051
1227 Ryan- Lake Charles

See a pro when you buy insurance
J. T. EWING
OWNER
PHONE 433-0370
EWING
INSURANCE AGENCY INC.
"ESTABLISHED 1955"
1421 RYAN — LAKE CHARLES

"If you have the wheel, we have the tire!"
THE TIRE MART
[illegible] CHARLES, LA.

"The Fortunes"
Playing Country and Western and Rock Music
Saturday, April 10
8:30 p.m. to 1 p.m.
$3.00 per couple
Bon Ton Roule
Seafood & Steak House
MR. & MRS. STERLING BROUSSARD
Holly Beach



CAMERON AND CREOLE Boy Scouts who have been studying for a citizenship merit badge are shown at their class at the Creole KC hall. Mrs. Virgie LeBleu is instructing the boys.

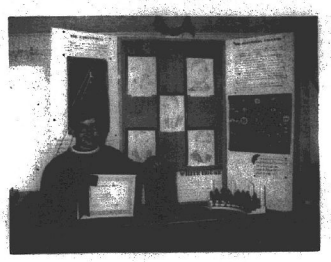

Winning exhibit

Gerald Wade Mouton, Grand Chenier 7th Grade student, is pictured with his Political Science exhibit which won 1st place at McNeese. This enables Gerald to participate in State Social Studies Fair at Baton Rouge April 2 and 3.

Gerald also placed 2nd at McNeese in math and could participate in State Science Fair at N.S.U.

Since 1969, he has won six first place medals and one 2nd place in science exhibits.

Another award recently achieved by Gerald was "Grand Award" for 4-H exhibit day. This was his second consecutive year to receive this award.

Gerald is the son of Mr. and Mrs. Earl Mouton of Cameron and resides with his grandparents Mr. and Mrs. Vallian Theriot of Grand Chenier.



PICTURED at the reception given in honor of the Grand Lake high school teachers March 22 are some of the teachers, School Board Member Mervyn Taylor and Mrs. Shirley Chession, member of the Sweetlake Home Demonstration Club, which sponsored the reception.

Hackberry News

By BOBBIE KERSHAW

The Easter holidays will begin Thursday with school letting out at 2 p.m. An Easter egg hunt will be held at the recreation center beginning at 2:30 p.m. for preschool children, followed by grades 1-3 then grades 4-6.

Mrs. Harold Frey and Jenny went to Baton Rouge to the State Social Studies Fair. Jenny had placed 2nd at McNeese entitling her to go to State.

Evelyn Ducote placed 4th at the McNeese Social Studies Fair.

Tina White of Hayes is spending a week with her grandparents Mr. and Mrs. Adam Kershaw Sr.

The Adam Kershaws went to Crowley Friday to see their nephew Jerry Guidry who broke his arm at school a week ago.

Congratulations to the Hackberry 4-H members that won awards at Achievement Day. The concession stand, which was run by 4-H mothers, made approximately $120.

Benny Sanders and son Jeffery and Mickey Poole spent last weekend visiting with Mr. Sanders' parents in Chestnut and fishing at Toledo Bend.

A Youth Guidance meeting will be held April 15 at 7 p.m.

The Band Boosters Club met Tuesday evening to reorganize.

Cindy Nunez spent the weekend with Becky Rollins at Becky's grandfather's house in Lake Charles.

The Athletic Banquet has been set for May 14 at 7:30 p.m. at the recreation center. Tickets are now on sale and can be purchased from any athletic member or Mrs. Beverly Goodrich who is in charge of ticket sales. Tickets are $1.75 per person.

The Terry Lamberts moved to Robeline Monday.

A baby shower for Sandra O'Quain was given Tuesday by her sister-in-law, Mrs. Adam Kershaw, Mrs. Elair Kershaw, Karen Spicer and Mrs. Marie Miller of here attended.

Rosy eggs

Hard-cooked eggs may be added to the liquid leftover from pickled beets. Let the eggs stand in the beet liquid for a couple of days in the refrigerator, then serve these pickled eggs.

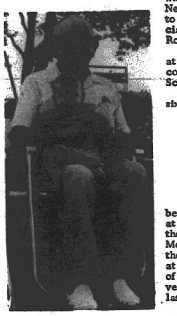

GEORGE (HUMPY) Williams, formerly of Hackberry, celebrated his 83rd birthday with Jennifer Lynette Istre of Carlsys who was one on his birthday March 15. Jennifer is the daughter of Mr. and Mrs. Terry Istre and the granddaughter of Mr. and Mrs. Vernie Welch of Hackberry and Blaine Istre of Carlsys. They celebrated at the home of Mr. and Mrs. Frank Bennett of Lake Charles.

Read the Clasifieds

Alligator work at Refuge is described

A discussion of the work being done with alligators at Rockefeller Refuge was the program given by Larry McNeese, biologist with the Grand Chenier refuge at the monthly meeting of the Cameron Parish Development Association held last week.

McNeese explained that one female alligator can lay forty eggs in a season with about 54% fertility. If the predator kill of the young gators is not unusually high, alligators can increase in population at a high rate. With the information from studies being carried on at Rockefeller, the biologists can aid the Louisiana Wildlife and Fisheries Commission to allow the limited taking of alligators under regulation which will take into account the alligator's ability to maintain a safe population level.

Predman Theriot read correspondence from the Postal Department in connection with the drop-box at Oak Grove, which stated that under the present circumstances none was warranted. It seems that Cameron Parish is not credited with mail placed in the drop-boxes.

Clifford Myers, County Agent, was appointed to get a price cyprus seedling.

The next meeting will be held at the VFW Hall in Cameron on April 27 with the Cameron membership hosting a "dutch-treat" meal and ladies night.

Johnson Bayou News

Mr. and Mrs. Leroy Trahan have a little baby girl, born March 31. Melissa Ann weighed 6 lbs. 9 oz. Grandparents are Mr. and Mrs. Warren Trahan of Johnson Bayou and Mr. and Mrs. Tom Marshall of Carlsys.

It looks like spring is getting here. All the little boys and girls are getting ready for the Easter Bunny.

Get well wishes to little Miss Renee Barentine who had an accident last week and broke her arm.

Birthday greetings to Marilyn Badon on the 14th and Hank Badon on the 9th.

Mr. and Mrs. Dude Jinks had company from Lafayette, their daughter and, her husband, Mr. and Mrs. Fred Packard and boys.

Mrs. Reallye Griffith had company Sunday from Orange, Tex., Mr. and Mrs. Marion Burch and Mr. and Mrs. Creese Burch.

The Carrol L. Trahans moved into their new brick home over the weekend.

The ladies who attended the Bible School Clinic in Sulphur April 5 were Mrs. Thelma Jinks, Mrs. Zeda Hensley, Mrs. H. H. Fullen, and Mrs. Dot Schallar.

Mrs. Amy Ebbelding visited Mr. and Mrs. Olie Clark of Lake Charles. They both have been sick but are now better.

Miss Kathy Sue Hensley came home April 7 for the Easter holidays. She is attending LSU in Baton Rouge.

Mrs. Lena Jinks, Mrs. Era Griffith, Frances Billiot and Henry Tingley, Jr. spent the weekend in Houston, Tex.

Mrs. Cecil Jones from Hackberry visited with Mr. and Mrs. R. S. McComic this past weekend.

Lloyd Broussard is visiting with Mr. and Mrs. J. B. Ebbelding III, Pat and Wallie this week. Mr. Broussard is now in the service but caught social studies last year at Johnson Bayou High School.

Kent Carlson visited his mother in Cameron this past weekend.



THE GRAND CHENIER 4-H club members who took up the Easter Seal Crippled Children funds on Grand Chenier for the Grand Chenier Home Demonstration Club are pictured above.

Mr. and Mrs. Nunez are honored on anniversary

On Sunday, March 28, Mr. and Mrs. Ferdinand Nunez of Bell City, were honored by their family and friends at an open house in the Bell City Catholic Hall to celebrate their Golden Wedding Anniversary. Hosting the open house were Mr. and Mrs. Harold Nunez, Mr. and Mrs. Roy Hayes, Mrs. Elaine Derouen and Mr. and Mrs. A. J. Holland, all of Bell City. Miss Jackie Derouen, granddaughter of Mr. and Mrs. Nunez, presided at the guest book where over 100 guests' names were entered.

The guests were served cake, cookies, candies, coffee and punch. The refreshments were dominated by a four tiered wedding cake decorated with roses. The cake was made and cut by Mrs. Henry Fontenot, a niece of Mr. and Mrs. Nunez. Other refreshments were served by Mrs. Dwight Reed, Mrs. Tommy Crochet, Mrs. Gregory Kramer, Miss Sherie Holland, Miss Helen Derouen and Mrs. Gregory Nunez, granddaughters of Mr. and Mrs. Nunez.

Rev. A. VanBuijtenen of Iowa, Rev. F. Gomaux of Youngsville and Rev. R. Vieilleux of Bell City attended the event. Other guests traveled from Creole, Cameron, Lake Charles, Grand Chenier and Houston.

Mr. Nunez is a member of a pioneer family of Cameron parish. He is a brother of Edras Nunez, Jr. of Creole and Mrs. J. N. Meaux of Grand Chenier. Mrs. Nunez, the former Corine Derouen, is a member of a pioneer family of Calcasieu Parish. She is the sister of Mrs. Dennis Theriot, Sr. of Bell City and Mrs. Armamond Fontenot of Iowa.

Mr. and Mrs. Nunez have four children, 13 grandchildren and 2 great-grandchildren.

Achievement Day awards announced

The 4-H Key Club award was presented to four outstanding Cameron Parish 4-H Clubbers at the annual 4-H Achievement Day held at Hackberry High School Saturday.

In presenting the awards to the two girl recipients, Cherie Kay Griffith and Darlene Guidry, Miss Patsy Granger cited the two girls for their many years of 4-H work and told of the many awards won by each, local, district, state and national.

Cheri Kay is the daughter of Mr. and Mrs. D. W. Griffith of Oak Grove and Darlene is the daughter of Mr. and Mrs. Albert Guidry of Sweetlake. They were both 1970 high school graduates.

Uland Guidry handed out the Key Club awards to Rickey Guidry, son of Mr. and Mrs. Albert Guidry of Sweetlake and Steven Lowery, son of Mr. and Mrs. J. A. Lowery of Hackberry. Mr. Guidry told of the many awards and achievements won by the two boys. Steven is a Hackberry High Senior and Rickey is a Grand Lake High Senior.

The Outstanding Senior 4-H member plaque went to Phillip Lowery and Robert Mhire Jr., who tied for first place.

Gwen Reasoner won the Outstanding Senior Girl plaque. George Shove was the Outstanding Jr. boy and Janna Kay Mhire the Outstanding Jr. Girl.

Other plaques were won by: Yolanda Seay, Sr. girls public speaking; Rickey Guidry, Sr. boys public speaking; Blayne Mayard, Jr. boys public speaking; Dentse McCall, Jr. girls public speaking.

Sr. Girls General Demonstration Team was Barbara White and Cheryl Domingue; Sr. Boys General Demonstration Team - Rickey Guidry and Mike Chesson; Jr. Boys General Demonstration Team - Mike McCall and David Trahan; Jr. Girls General Demonstration Team - Pamela Duhon and Jo Ellen Hebert.

The Agricultural Award was won by Jody McCall. Hackberry Sr. 4-H Club was first place in the club awards with Grand Lake Senior taking second place and South Cameron Sr. third.

In the Junior Club awards South Cameron High School Junior took first place, Hackberry Jr. second and Grand Lake Jr. third.

Individual awards won at 4-H Achievement Day and on 4-H club record books will be announced later.

Granddaughter

G. B. Kornegay of Cameron is the proud grandfather of a new granddaughter, Ann Eugenia Kornegay, daughter of Mr. and Mrs. Barney Kornegay of New Orleans. She was born April 4.

Sign up to end on 9th

April 9 is the end of the sign-up period for the cotton and corn programs which started March 1, according to Charles Hackett, Calcasieu-Cameron ASCS County Executive Director. Farm operators having a base or allotment must decide by the above date if they wish to participate in the corn or cotton programs.

By signing up in the program, producers of corn will be eligible for the 32 cents per bushel price support. Cotton producers will be eligible for price support payment of 15 cents per pound times the yield established for the farm.

Theft charge filed here

Larry Reed, Rt. 1, Box 1197 C, Lake Charles, has been charged with auto theft by the Cameron Parish Sheriff's Dept. He allegedly stole a welding truck belonging to Larry Taylor of Cameron. The truck has been recovered and returned to the owner. Reed was released on a $2000 bond.

TOO LATE TO CLASSIFY

FOR SALE - 1969 Toyota Land Cruiser, 4-wheel drive, 4 like new 8 ply tires, radio, tape player, heater. $1650. Phone 786-4771, DeQuincy. No collect calls.

Mirex to be distributed

A Mirex distribution truck from the Louisiana Department of Agriculture will be in Cameron parish two days this month distributing fire-ant bait, according to Clifford Myers, Cameron County Agent.

Myers said that the poison is available to anyone who wants it, and asked that those paying cash to please have the correct change to pay for it so there will be no delay in the delivery.

The Mirex comes in 50 pound bags and will be sold for $6.50 per bag.

The schedule is as follows:

April 15 - Riggs Store, Hackberry, 12 noon; Mason Istre's Store, Holly Beach, 12:45 - 1 p.m.; Johnson Bayou High School, 1:30 - 2:15 p.m.

April 20 - Old John Duhon Homeplace, Sweetlake, 9:30 - 10:30 a.m.; E. Nunez Grocery Store, Creole, 11 - 12:15 p.m.; Cameron Courthouse, Cameron, 12:45 - 1:15 p.m.; Grand Chenier School, Grand Chenier, 2 - 2:30 p.m.

"LORD, TEACH US TO PRAY"

Long before Christ came upon the earth, men were resorting to prayer for divine help.

Realizing the power of prayer, the people of Israel prayed often in appeal for God's blessings and in gratitude for His favors. Almost everyone, in fact, instinctively feels the need for prayer – especially in times of danger and emergency.

It might seem, therefore, that everyone knows how to pray... that the form, language and objectives of prayer are not important... that God will listen as readily to the prayers of the unreligious as to those of the devout. Prayer, some will undoubtedly say, is prayer "and nobody need tell us how to pray."

And yet the Apostles, watching as Jesus prayed, became aware for the first time of the unique power of a proper prayer. They could see on the Savior's face as He prayed, the reflection of a great inner peace and refreshment.

So they said to Jesus: "Lord, teach us to pray!" And Christ replied: "Pray thus: Our Father, who art in heaven, hallowed be Thy name. Thy kingdom come, Thy will be done, on earth as it is in heaven. Give us this day our daily bread, and forgive us our debts as we also forgive our debtors. And lead us not into temptation, but deliver us from evil."

The words of the Lord's Prayer, of course, are enshrined in the hearts of Christians everywhere. Yet Christ, in giving us this most beautiful prayer of all, did not tell us to "pray thus". What He said was: "Pray thus."

He meant that we must pray with the realization that God is truly our Father... that His name shall be revered as no other... that His will is to be done here and hereafter... that we are to be truly sorry for our injustices to others, and forgiving of those who injure us... and that we are to avoid sin.

People who question the value of prayer will often say they have tried it and "it didn't work." They mean by this, of course, that God did not grant the things for which they prayed. With a better understanding of *proper* prayer, they would realize that an appeal for God's favor is only one of various kinds of prayer... and that God does not grant every favor we may want or think we need.

Proper prayer is not merely a petition for blessings. It is also an expression of our love, our devotion and our gratitude to God... a declaration of our acceptance of God as our Father, a submission of our wishes and our will to His wishes and will.

The words of many beautiful prayers are readily available, in many forms and languages. But the important thing is to understand the true meaning of *proper* prayer. To help you in this, we have prepared a special pamphlet on prayer which will be useful to people of any or no religious affiliation... and we will gladly send you a copy free upon your request. It will be mailed immediately, nobody will call on you. Write today... ask for Pamphlet No. KC-59.

FREE—Mail Coupon Today

KNIGHTS OF COLUMBUS
RELIGIOUS INFORMATION BUREAU
3473 South Grand, St. Louis 18, Mo.

Please send me Free Pamphlet entitled: "Let Us Pray" CS KC-59

NAME

ADDRESS

CITY STATE

SUPREME COUNCIL
KNIGHTS OF COLUMBUS
RELIGIOUS INFORMATION BUREAU
3473 SOUTH GRAND ST. LOUIS 18, MISSOURI

Sponsored by:

J. P. Boudoin, Sr. Council No. 3014

Our Lady Star of The Sea Council No. 5461

classified ads get the job done

Pilot Classified Ads - Get Results

FOR SALE - Three bedroom house and 60' x 109' lot. Located on Ada Street, Cameron. $7000. Call 775-5993. (3/12-4/2)

FOR SALE - Corner lot in Schoolboard Subdivision with hurricane fence. Call 504-459-2034 collect. Mrs. Loretta Beach, Morgan City, La. $2000. (4/9-5/14)

NEW BUSINESS - B. B. Doxey's Yard Service. Grass cutting and trimming. All size yards. Call 775-5653, Cameron. (4/9-23)

NOTICE - To whom it may concern: I, Edison R. Mhire Sr., will not be responsible for any debts other than those made by myself.
/s/ Edison R. Mhire, Sr.

CARD OF THANKS

We wish to express our sincere thanks to friends and relatives who were so thoughtful during the sudden illness and death of our beloved, Sophie Johnston, your prayers, cards, letters, floral offerings, memorials and food offerings were deeply appreciated.

The family of Sophie D. Johnston

MISS PATSY: Happy birthday to the cutest Easter Bunny ever.

FOR SALE - A well built 3-bedroom house with double garage, barn and cow shed with 3 1/2 acres of land; the second house north of Boone's Corner on east side of highway. Il interested call Mrs. Noah Granger 598-2148. (4/2-9)

FOR SALE - 14 ft. Bamblebee Hull 40 hp. Mercury motor and trailer, $250. 786-7847, DeQuincy, La. (no collect calls).

SAVE LOTS

of money. Make rugs beautifully bright with Rug Shampoo. Rent electric shampooer. $1. WESTERN AUTO STORE, Cameron.

NOTICE

To Whom It May Concern: I, Nolton Saltzman, will not be responsible for any debts other than those made by myself.
/s/ Nolton Saltzman
(3/26-4/9)

REDUCE SAFE and fast with Cobese Tablets & Evap "water pills" from Colligan's Drug Store, Hackberry. (5/7)

FOR SALE - 1970 Oldsmobile Cutlass Supreme, 2 door hardtop, 12,000 miles, completely loaded. Call 775-5414 from 8 a.m. to 5 p.m., 775-5853 after 5 p.m.

FOR SALE - Poultry farm, capacity 9,000 chickens, 2 miles east of DeRidder, good home and 9 acres of land. Leonard H. Thomas, Realtor, 804 West First St., DeRidder. Contact Esther N. Terry, 463-8266 or 463-6541.

FOR BETTER

cleaning to keep colors gleaming, use Blue Lustre carpet cleaner. Rent electric Shampooer, $1. Western Auto Store, Cameron.

FREE USE

of shampooer, with your purchase of Hagerty Carpet Shampoo. Machine also rented without purchase of shampoo. Tanner's Furniture Co., Cameron. (tf)

ZYPIEN'S

MUSIC & RECORD CENTER
Where all the Music Teachers Shop -- Serving Southwest Louisiana since 1946.
306 Iris St. Ph. 439-5574, Lake Charles, La.

NOTICE OF SALE
$498,500
WATERWORKS DISTRICT NO. 2
of the
PARISH OF CAMERON
LOUISIANA
WATERWORKS BONDS, SERIES OF 1971

Sealed bids will be received by the Board of Commissioners of Waterworks District No. 2 of the Parish of Cameron, Louisiana, at its office in the Cameron Parish Police Jury Annex, in Cameron, Louisiana, for the purchase of $498,500 bonds of said District on Friday, April 30, 1971 up to 11:00 o'clock A. M., C.D.S.T., at which time the bids will be opened and considered.

The bonds will be dated June 1, 1971, of the denomination of $1,000 each, except Bond No. 1 which shall be in the denomination of $500, will be coupon bonds, payable to bearer, and will mature serially, without option of prior redemption, on June 1 in each of the years and in the amounts as follows:

YEAR	AMOUNT	YEAR	AMOUNT	YEAR	AMOUNT
1972	$25,500	1979	$25,000	1986	$25,000
1973	25,000	1980	25,000	1987	25,000
1974	25,000	1981	25,000	1988	25,000
1975	25,000	1982	25,000	1989	25,000
1976	25,000	1983	25,000	1990	25,000
1977	25,000	1984	25,000	1991	25,000
1978	25,000	1985	25,000		

Interest on the bonds will be payable June 1, 1972 and semi-annually each December 1 and June 1 thereafter. Both principal of and interest on the bonds will be payable at the principal office of Cameron State Bank, Cameron, Louisiana, or, at the option of the holder, at the principal office of The Calcasieu-Marine National Bank, Lake Charles, Louisiana, Cameron, Louisiana branch.

All bids must be unconditional. No proposal for less than all of the bonds, or for less than par and accrued interest to the date of delivery of and payment therefor, will be considered. Bidders shall name the rate or rates of interest per annum which the bonds are to bear, to be expressed in a multiple of 1/8 or 1/20 of 1 per cent. No rate named shall exceed six per centum (6%) per annum. No bid may specify the use of split or supplemental interest coupons and a zero rate of interest may not be named. All bonds maturing on the same date must bear the same single rate of interest from the date of the bonds to such maturity date. The bonds will be awarded to the bidder offering to purchase the same at the lowest interest cost to the District, such cost to be determined by deducting the amount of any premium bid from the aggregate amount of interest on all of the bonds from their date to their respective maturities at the rate or rates specified by the bidder.

Each bid must be accompanied by a certified or cashier's check for two per cent (2%) of the par value of the bonds, drawn to the order of Waterworks District No. 2 of the Parish of Cameron, Louisiana. A prompt award of the bonds will be made and checks of the unsuccessful bidders will be returned immediately. The check of the successful bidder will be held until the bonds are delivered and paid for. No interest will be allowed on such check. In case the successful bidder does not comply with the terms of his bid, the check will be forfeited as liquidated damages. The bonds are expected to be delivered on or about June 1, 1971, or as soon thereafter as is reasonably possible, at the Police Jury Annex, Cameron, Louisiana.

The full faith and credit of the District is pledged to the payment of the principal of and interest on the bonds, and the District is authorized and required to impose and collect annually in excess of all other taxes, a tax on all the property subject to taxation by the District, sufficient in amount to pay the interest and the principal falling due each year on the Bonds.

The printed bonds, the usual closing papers, including a non-litigation certificate, together with an opinion of Wood King Dawson Love & Sabatine, Attorneys, of New York, New York, as to the legality of said bonds, will be furnished to the purchaser of the bonds without cost.

The right is reserved to reject any and all bids and to waive any irregularities in any of said bids.

/s/ Ernest E. Kyle
Secretary, Waterworks District No. 2
of the Parish of Cameron, Louisiana

April 2, 9, 16, 23, 30

NOTICE FOR PUBLICATION
STATE OF LOUISIANA
STATE LAND OFFICE
BATON ROUGE, LOUISIANA
March 19, 1971

By virtue of and in conformity with the provisions of R.S. 41:211 to 1221, incl., sealed bids will be received at my office on or before the 15th day of April, 1971, at eleven o'clock A.M., for the lease of Surface rights in and to the following described tracts in Cameron Parish, Louisiana, to-wit:

ITEM 1) That certain tract of land lying on the East side of Calcasieu River and Pass Channel, and South of the Eastward extended line of Fractional Section 45 in Township 12 South, Range 9 West, down to and including any property owned by the State of Louisiana on what is known as long point, located in Township 13 South, Range 9 West and Township 13 South, Range 10 West, Louisiana Meridian, comprising 400 acres, more or less, as more fully shown on plat filed in the State Land Office.

ITEM 2) That certain tract of land lying on the East side of Calcasieu River and Pass Channel, and owned by the State of Louisiana, lying in Fractional Sections 43 and 44 in Township 12 South, Range 9 West, Louisiana Meridian, coming 60 acres, more or less, as more fully shown on plat filed in the State Land Office.

NOTE: A SEPARATE BID MUST BE SUBMITTED ON EACH ITEM AND A LESSEE MAY HOLD ONLY ONE LEASE IN HIS NAME AT ANY GIVEN TIME.

All bids must be forwarded by United States mail to the Register of the State Land Office, Baton Rouge, Louisiana, and must be accompanied by cash or certified check for full amount of first year's rental (not less than $550.00 per year on ITEM 1; and not less than $80.00 per year on ITEM 2.

Said lease to be for a primary term of five (5) years, rental payable annually in advance.

The failure of the tenant to pay the rent punctually, or before the date upon which said rental shall fall due, shall ipso facto and without demand or putting in default terminate and cancel said lease.

The right to reject any and all bids is reserved.

ELLEN BRYAN MOORE
Register of State Land Office

Published in The Cameron Parish Pilot, Official Parish Journal on March 26, April 2 and 9, 1971.

NOTICE TO CONTRACTORS

Sealed Proposals for the Construction of the following Project will be received by the Cameron Parish Police Jury, Cameron, Louisiana, until 10:00 AM on Friday, April 16, 1971 at the Special Police Jury Meeting in the Cameron Parish Court House Annex Police Jury Room.

STATE PROJECT NO 714-17-97 (Royalty Road Fund)
Cameron Parish Roads, in Cameron Parish, Louisiana.
Length: 5.859 miles Asphaltic Concrete overlay and 0.145 Length: 6.004 miles. New Road to have aggregate Base Course with Asphaltic Concrete surfacing and other work in connection therewith.

Construction Estimate: $100,000.00

The rules and regulations of the State Licensing Board for Contractors will apply.

Proposal forms will not be issued later than twenty-four (24) hours prior to the hour and date set for receiving proposals.

Every bid submitted shall be accompanied by a certified check or bid bond in the amount of $5,000.00 and shall be made payable to the Cameron Parish Police Jury.

Full information and proposal forms are available at the office of HACKETT & BAILEY, Civil Engineering Department, 1440 West McNeese Street, Lake Charles, Louisiana. Plans and Specifications may be inspected at said address. One copy may be obtained at the above address upon deposit of $50.00, of which the full amount of deposit will be refunded upon return of plans and specifications within 10 days after bid date.

Bids must be submitted on Proposal forms provided by the Engineer.

Official action will be taken at the Special meeting of the Cameron Parish Police Jury on Friday April 16, 1971. The Project, if awarded, shall be awarded contingent upon the concurrence of the bid tabulation by the Louisiana Department of Highways.

The Cameron Parish Police Jury reserves the right to reject any or all the proposals and to waive informalities.

CAMERON PARISH POLICE JURY
CAMERON, LOUISIANA 70631

Run April 16

STATE TAX SALE
OF IMMOVABLE PROPERTY
STATE OF LOUISIANA
versus
DELINQUENT TAX DEBTORS
OFFICE OF SHERIFF AND EX-OFFICIO TAX COLLECTOR
PARISH OF CAMERON

By virtue of the authority vested in me by the constitution and the laws of the State of Louisiana, I will sell at the principal front door of the courthouse in which the Civil District Court of the Parish of Cameron is held, within the legal hours for judicial Sales beginning at 11 A.M. on

WEDNESDAY, APRIL 14, 1971

and continue on each succeeding day until said sale is completed, all immovable property on which taxes are now due to the State of Louisiana and the Parish of Cameron, as well as all other taxes in the year 1970 together with interest thereon from the first day of January 1971 at the rate of one per cent per month until paid and all costs.

The names of such delinquent tax payers, the amount of taxes due by each on the assessment rolls for said year, the immovable property assessed to each to be offered for sale as follows, to-wit:

Miss Marie Flun Et Al
10182 - 102nd Street, Edmonton, Alberta, Canada
5.27 Acres: An und. 1/2 int. in and to 6.02 acres: An und. and W. 2 1/2 acs. of N. 15 acs. of E 1/2 NE 1/4 NE 1/4 Sec. 1 Tp. 12 S. R. 9 W. Imps. $5.00. Valued at $120-.00. Taxes $4.77 with interest and costs to be added.

Lennis Lesigne
c/o S. L. Adams, 985 Dowlen Road, Beaumont, Tex. 77706
Lot 3 of Blk. 3 of sub. of Hebert Summer Place being a part of Lots 25 and 26 Tp. 12 S. R. 9 W. (From S. L. Adams File #116409) 1 Lot $100.00; Imps. $400.00. Valued at $500.00. Taxes $19.87 with interest and costs to be added.

Miss Marie Flun Et Al
10182 - 102nd Street, Edmonton, Alberta, Canada
275.34 acres: An und. 1/2 int. in S 1/2 NW 1/4 and N1/2 SW 1/4, Sec. 7; an Und. 1/4 int. in S 1/2 SW 1/4, SW 1/4 SE 1/4 Sec. 5; SE 1/4 SE 1/4 Sec. 6; NE 1/4 NE 1/4 Sec. 7; NW 1/4, W 1/2 NE 1/4, NW 1/4 SE 1/4 Sec. 8 Tp. 15 S. R. 14 W. S 1/2 Sec. 13 Tp. 15 S. R. 15 W. owned in indivision by Miss Marie Flun, Mrs. Evelyn Flun and Mr. Ethel Bellean. (T/sale 1/600 int. to F. J. Dobbertin). Imps. $9.00. Valued at $1380.00. Taxes $48.65 with interest and costs to be added.

E. G. & Jo Lynn Walters
338 Fifth Street, Port Arthur, Texas 77640
Lot 4 of the revised Pevoto Beach, a sub. in Secs. 15, 16 and 17 Tp. 15 S. R. 12 W. Valued at $20.00. Taxes $.71 with interest and costs to be added.

An und. 1/2 int. in 1 acre of land beg. 320 ft. S. of NW cor. of the E. 40 acres of the E. 79.91 acres of Frl. sec. 40 Tp. 12 S. R. 10 W., thence W. 132 ft., thence S. 330 ft., thence E. 132 ft., thence N. 330 ft. to point of beg. (J. A. Perry Tract). (Judg. #117333 Rec. Bk. 247 of Conv. Pg. 274). Valued at $20.00. Taxes $1.07 with interest and costs to be added.

Miss Bertha Knapp
c/o Mrs. Chlole Crawford
P. O. Box 2545, Maplewood, Louisiana 70663
10 Acres: An und. 1/4 int. in the S. 10 acres of Lot 7 Sec. 43 Tp. 12 S. R. 9 W. and an und. 1/4 int. in the NE 1/4 SW 1/4 Sec. 9 Tp. 13 S. R. 10 W. Valued at $100.00. Taxes $5.38 with interest and costs to be added.

Alfred Mouton
611 - 11th Street, Lake Charles, Louisiana 70601
Lot 6 of the Dennis Constance Survey and also a tract beg. at a point 50 ft. W. of SW cor. of Lot 4 of said Dennis Constance Survey of Lots in Frl. Sec. 42 Tp. 12 S. R. 10 W., being the property of Dennis Constance; from said point of beg. running in a Northerly dir. parallel with W. line of Lots 4 and 3 of said sub. a dist. of 62.2 ft., more or less to SE cor. of Lot 6 of said sub., thence running W. along S. line of said Lot 6 a dist. of 50 ft., to SW cor. of said Lot 6, thence in a southerly dir. parallel with W. line of said Lots 3 and 4 of said sub. a dist. of 62.2 ft., more or less, and thence running E. a dist. of 50 ft. to point of beg. (from Eugene D. Levrens, Jr. File #116900 Rec. Bk. 245 of Conv. Pg. 556). Imps. $150.00. Valued at $250.00. Taxes $13.43 with interest and costs to be added.

Hugh Baker
P. O. Box 607, Cameron, Louisiana 70631
Watercraft: $540.00. Valued at $540.00. Taxes $39.29 with interest and costs to be added. (Sold to Leroy Etheridge, 2229 Clarinda, Lake Charles, La. 70601.)

Louisiana Oil Well Service
111 Gravier Street, Room 102, New Orleans, Louisiana
Watercraft: Chipper II, LA 00517 ED $1190.00. Valued at $1190.00. Taxes $86.58 with interest and costs to be added.

G. H. Sallem
P. O. Box 5614, Lake Charles, Louisiana 70601
Oil and Gas Land Equipment: $600.00. Oil Tanks: $300.00. Oil Wells: 2, $1100.00. Gathering Lines: 2" $30.00. Valued at $2030.00. Taxes $109.11 with interest and costs to be added.

On the date of sale, I will sell such portions of the property as each debtor will point out and in case the debtor will not point out sufficient property, I will at once and without further delay, sell the least quantity of said property of any debtor which any bidder will buy for the amount of taxes, interest and costs due by the said debtor.

The sale will be without appraisement for cash in legal tender money of the United States, and the property sold will be redeemable at any time for the space of three years by paying the price given, including costs and five per cent penalty thereon with interest at the rate of one per cent per month until paid.

/s/ CLAUDE EAGLESON, SHERIFF AND EX OFFICIO
TAX COLLECTOR, CAMERON PARISH, LOUISIANA

NOTICE MORTAGE CREDITORS

In conformity with Section 63 of Act of 1888, notice is hereby given to all parties holding mortgages upon real estate, located in the parish of Cameron, State of Louisiana, on which the taxes for the year 1970 have not been paid, that I will be the sale of the same at the courthouse door in which the Civil Court is held, on

WEDNESDAY, APRIL 14, 1971

and that a number of pieces of said property so delinquent are now being advertised by posting in conformity with the law preparatory to such sale. The attention of all mortgage creditors is especially called to these advertisements of tax sale and they are warned to take such steps prior to the sale as may be necessary to protect their interests.

/s/ CLAUDE EAGLESON, SHERIFF AND EX OFFICIO
TAX COLLECTOR, Cameron, Cameron Parish, Louisiana.
SHERIFF'S OFFICE
CAMERON, LOUISIANA

In pursuance to law, I did advertise and make the following publication by advertising from the 12th day of March 1971 to the date of sale, the within notice of sale in the following as follows, to-wit: The Cameron Parish Pilot, official journal of Cameron Parish, Louisiana.

/s/ CLAUDE EAGLESON, SHERIFF AND EX OFFICIO
TAX COLLECTOR, Cameron, Cameron Parish, Louisiana.

FILED: March 8, 1971
/s/ J. BERTON DAIGLE, CLERK OF COURT
CAMERON PARISH, LOUISIANA.

RESOLUTION ADOPTED TO ACCEPT BID FOR BONDS BY GRAVITY DRAINAGE DISTRICT NO. 4, Creole, La.

Special meeting held at Cameron Parish Police Jury room, Cameron, La. on March 1, 1971, at 10 o'clock A.M.

After the bids were opened and discussion was held it was motioned by J. P. Boudoin Jr. seconded by Benny Welch to accept the bid of Schauff and Jones Inc., appurent low bid and that the President Joe P. Rutherford and the secretary Dalton J. Richard be authorized to sign the acceptance, voted on and carried.

Yes - 5
No - 0

Run April 9

A RESOLUTION APPROVING THE EMPLOYMENT OF SPECIAL BOND COUNSEL

STATE OF LOUISIANA
PARISH OF CAMERON

BE IT RESOLVED by Gravity Drainage District No. 3 of Cameron Parish, Louisiana in special session convened on this 15th day of May, 1968, that:

SECTION 1: Wood, King, Dawson, Logan, Love and Sabatine be and they are hereby employed as special bond counsel in connection with the issuance of ONE HUNDRED NINETY-FIVE THOUSAND AND NO/100 DOLLARS ($195,-000.00) of gravity tax bonds for this district the compensation of said bond attorneys to be the sum of EIGHTY HUNDRED FIFTY AND NO/100 DOLLARS ($850.00) plus any out of pocket expense incurred in connection with the transaction.

ADOPTED AND APPROVED this 15th day of May, 1968.
APPROVED: /s/ J. A. DAVIS, CHAIRMAN
GRAVITY DRAINAGE DISTRICT NO. 3
ATTEST: /s/ E. J. DRONET, SECRETARY
APPROVED: CAMERON PARISH POLICE JURY
BY: /s/ W. F. Henry, Jr.
APPROVED: /s/ JACK P. F. GREMILLION 6-12-68
ATTORNEY GENERAL LOUISIANA

Run April 9

Minutes of the Board of Commissioners of Cameron Parish Gravity Drainage Districts No. 3 and No. 4, 2:30 P.M., June 17, 1970, at the Courthouse Annex Building, Cameron, La.:

District No. 3 Commissioners present: J. A. Davis, Mark Richard, Berton Daigle, W. F. Henry, Jr., and E. J. Dronet. Absent: None

District No. 4 Commissioners present: Joe Rutherford, A. P. Welch, Jr., Traville Broussard, and Dalton Richard. Absent: J. P. Boudoin, Jr.

Other people attending the meeting were: Irvin L. Sonnier, SCS, Alexandria; Jerry Harless, Harless, Inc. of Lake Charles; Rodney White, S.C.S., Ville Platte; Richard D. Abshire, SCS, Alexandria; George T. Johns, DPW, Jennings and C. R. Smith, SCS, Alexandria; Terry Clement, SCS, Cameron.

Minutes of the previous meeting was read by the Secretary, and a motion was made by Berton Daigle, seconded by W. F. Henry, Jr., and carried that the minutes be accepted as read and recorded in the minute book.

A meeting was made by W. F. Henry, Jr., seconded by E. J. Dronet, and carried that the bids on hand be opened. An identical motion was made by Dalton Richard, seconded by Traville Broussard, and carried for Dist. No. 4.

The only bid received and opened on the structure excavation, access channel excavation, and sandfill of the structure excavation of Structure No. 1 at Grand Bayou in the Small Watershed Project, was from Mike Hooks, Inc., Lake Charles, as follows:

1. Excavation, Common, Structure 11,100 Cu. Yd. @ $.82	$9,102.00
2. Excavation, Common, Access Channel Lump Sum	5,350.00
3. Sand Fill 20,000 Cu. Yd. @ $2.62	52,400.00
Total	$66,852.00

Mr. C. R. Smith of the SCS stated that the bid looked like a legitimate bid and approx. $3,000 below the estimate. He stated that it would be about 10 days before the SCS could check out the bid and the contractor before a contract could be awarded.

W. F. Henry, Jr. brought up the subject of the control structure in Cameron being in very bad shape with one of the steel flaps completely gone. He asked representatives of the SCS if this structure would be given a higher priority than the levee along the lake front. Mr. Sonnier promised to bring the matter up at the SCS state office to see if this would be permissable.

A motion was made by E. J. Dronet, seconded by Berton Daigle, and carried, that W. F. Henry, Jr. secure the necessary materials for emergency repairs to the structure.

George Johns of the Dept. of Public Works gave a current report on the watershed projects. He stated that a survey is to begin in about a week on locating the center line of the levee along 19 miles of the Calcasieu Lake, and that the SCS is to make borings as soon as this is completed. He also stated that the structure at Oak Grove is to undergo repairs and plans for the Labove Bayou structure should be ready to be advertised for bids sometimes in the summer. He asked the board to check the flag locations on the levees, and that if there were any questions, that it could be moved some to the satisfaction of all.

A motion was made by W. F. Henry, Jr., seconded by Mark Richard, and carried, that necessary steps be taken to sell the $195,000.00 bonds that were approved by the voters. It was felt that if both districts sold their bonds together, that a better price might be obtained.

The Secretary read the following bills: Daily Journal of Commerce $85.30; Cameron Parish Pilot $27.00; and Cameron Office Supply $103.13.

A motion was made by W. F. Henry, Jr., seconded by Berton Daigle, and carried, that the bills be paid.

The following finance report was read by Dist. #3 Secretary-Treasurer E. J. Dronet and approved:

Balance as of April 30, 1970	$11,338.34
Tax Receipts	460.30
Disbursements	380.06
Balance as of May 31, 1970	$11,418.58

There was no further business and the meeting was adjourned.

APPROVED /s/ J. A. Davis, President
ATTEST /s/ E. J. Dronet, Secretary

A RESOLUTION AUTHORIZING THE ISSUANCE OF ONE HUNDRED NINETY-FIVE THOUSAND DOLLARS ($195,-000) PRINCIPAL AMOUNT OF BONDS OF GRAVITY DRAINAGE DISTRICT NO. 3 OF THE PARISH OF CAMERON, LOUISIANA, FOR THE PURPOSE OF PROVIDING FUNDS TO CONSTRUCT GRAVITY DRAINAGE WORKS FOR SAID DISTRICT; FIXING THE TIME TO WHICH SHALL BE IN THE PUBLIC; PROVIDING FOR THE PAYMENT OF SAID BONDS; FIXING THE FORM AND DETAILS OF SAID BONDS AND PROVIDING FOR THE SALE THEREOF

WHEREAS, the Board of Commissioners of Gravity Drainage District No. 3 of the Parish of Cameron, Louisiana, adopted a resolution on May 15, 1968 calling a special election in said District on June 25, 1968 on the question of the issuance of negotiable bonds of the District in the amount of One Hundred Ninety-five Thousand Dollars ($195,000) to run for twenty (20) years from the date thereof, with interest at the maximum rate of six per centum (6%) per annum, for the purpose of providing funds to construct gravity drainage works for said District; and

WHEREAS, a majority in number and amount of the property taxpayers of the District qualified as electors under the Constitution and laws of the State of Louisiana and voting on the proposition voted in favor of the proposition to incur debt and issue said negotiable bonds of the District; and

WHEREAS, the Board has investigated the proceedings heretofore taken authorizing the issuance of said bonds and has found and does hereby determine that the same are regular and have been taken in due conformity with law

NOW, THEREFORE, BE IT RESOLVED by the Board of Commissioners of Gravity Drainage District No. 3 of the Parish of Cameron, Louisiana:

SECTION 1. There are hereby authorized to be issued and sold negotiable bonds of Gravity Drainage District No. 3 of the Parish of Cameron, Louisiana (herein called the "District"), in the principal amount of One Hundred Ninety-five Thousand Dollars ($195,000) for the purpose of providing funds to construct gravity drainage works for said District title to which shall be in the public. Said bonds shall be designated "Gravity Drainge Bonds", shall be dated March 1, 1971, shall be in the denomination of One Thousand Dollars each, shall be numbered from 1 to 195, inclusive, shall be in coupon form payable to bearer, and shall bear interest payable March 1, 1972 and semi-annually thereafter on September 1 and March 1, until the final payment of the principal and interest on said Bonds, at such rate or rates, not exceeding six per centum (6%) per annum, as shall be determined upon the sale of the Bonds, upon presentation and surrender of the respective coupons for such interest as they severally become due. Both principal of and interest on said Bonds shall be payable in any coin or currency of the United States of America which, on the date of payment thereof, shall be legal tender for public and private debts, at the principal office of the Calcasieu Marine National Bank of Lake Charles, Louisiana at its banking house in Cameron, Louisiana, or at the option of the holder, at the principal office of the Cameron State Bank, Cameron, Louisiana. Said Bonds shall become due and payable serially in numerical order on March 1 in each of the years and in the amounts as follows:

YEAR	PRINCIPAL
1972	$5,000
1973	6,000
1974	6,000
1975	6,000
1976	7,000
1977	7,000
1978	8,000
1979	8,000
1980	9,000
1981	9,000
1982	10,000
1983	10,000
1984	11,000
1985	11,000
1986	12,000
1987	13,000
1988	13,000
1989	14,000
1990	15,000
1991	16,000
	$195,000

SECTION 2. All Bonds issued hereunder shall be executed in the name of the District by the President and Secretary-Treasurer of the Board, and the corporate seal of the District shall be thereunto affixed. The coupons to be attached to the Bonds shall be authenticated by the facsimile signatures of the said President and Secretary-Treasurer. All Bonds and coupons issued hereunder bearing the signatures of officers in the office at the date of the signing thereof shall, upon delivery thereof and payment therefor, be valid and binding obligations of the District, notwithstanding that before delivery thereof and payment therefor, any or all of the persons whose signatures appear thereon shall have ceased to be officers. The Bonds, the coupons pertaining thereto, the Provisions for Registration and the endorsement of the Secretary of State of the State of Louisiana to appear thereon, shall be in substantially the following forms, to-wit:

(FORM OF COUPON BOND)
UNITED STATES OF AMERICA
STATE OF LOUISIANA
DISTRICT NO. 3 OF THE PARISH OF CAMERON
GRAVITY DRAINAGE DISTRICT NO. 3 OF THE PARISH OF CAMERON
GRAVITY DRAINAGE BOND

No. _____ $1,000.00

KNOW ALL MEN BY THESE PRESENTS: That Gravity Drainage District No. 3 of the Parish of Cameron, Louisiana (herein called the "District"), a subdivision of the State of Louisiana, for value received hereby acknowledges itself indebted and promises to pay to the bearer hereof, the principal sum of One Thousand Dollars ($1,000.00), on the first day of March, 19___, upon presentation and surrender of this Bond, and to pay interest on said principal sum, from the date hereof until said principal sum is paid in full, at the rate of _____ per centum (___) per annum, payable March 1, 1972 and semi-annually thereafter on September 1 and March 1, upon presentation and surrender of the respective interest coupons therefor pertaining hereto as the same severally become due. Both principal of and interest on this bond are payable in any coin or currency of the United States of America which at the time of such payment is legal tender for public and private debts, at the principal office of the Calcasieu-Marine National Bank of Lake Charles, Louisiana at its banking house in Cameron, Louisiana, or at the option of the holder, at the principal office of the Cameron State Bank, Cameron, Louisiana.

This Bond is one of a duly authorized issue of Bonds of like date and tenor herewith, except as to number, interest rate and maturity, issued by the District under and in strict compliance with the Constitution and laws of the State of Louisiana, approved by a majority in number and amount of the qualified property taxpayers of the District voting on the question of the issuance of said Bonds at an election held in said District on June 25, 1968, and issued in accordance with proceedings of the Board of Commissioners of the District duly adopted by said Board, for the purpose of providing funds to construct gravity drainage works for said District, title to which shall be in the public.

It is hereby certified that this Bond is authorized by and is issued in conformity with the requirements of the Constitution and statutes of the State of Louisiana and that all conditions acts and things required by the Constitution and laws of the State of Louisiana to exist, happen and be performed precendent to and in the issuance of this Bond and the issue of which it is one, do exist, have happened and have been performed in regular and due time, form and manner as required by law; that this Bond and the issue of Bonds of which it is one do not exceed any constitutional or statutory limitation of indebtedness; that the full faith and credit of the District are irrevocably pledged to the payment of the principal of and interest on the Bonds; and that provision has been made for the collection of annual tax on the taxable property in the District sufficient to pay the interest on and the principal of the Bonds as the same respectively become due.

IN WITNESS WHEREOF, the District has caused this Bond to be executed in its name by the President and Secretary-Treasurer of its Board of Commissioners and the seal of the District to be hereunto affixed and the coupons pertaining to this Bond to be executed by the facsimile signatures of said President and Secretary-Treasurer and this Bond to be dated the 1st day of March, 1971.

Secretary-Treasurer — President
Board of Commissioners — Board of Commissioners

(FORM OF COUPON)

No. _____ $_____

On the first day of _____ 19___, Gravity Drainage District No. 3 of the Parish of Cameron, Louisiana, will pay to bearer upon surrender hereof, at the principal office of Calcasieu-Marine National Bank of Lake Charles, Louisiana at its banking house in Cameron, Louisiana, or at the option of the holder, at the principal office of the Cameron State Bank, Cameron, Louisiana, the sum shown hereon, in any coin or currency of the United States of America which at the time of such payment is legal tender for public and private debts, being the interest then due on its Gravity Drainage Bond, dated March 1, 1971, and Numbered _____.

Secretary-Treasurer — President
Board of Commissioners — Board of Commissioners

(FORM OF ENDORSEMENT OF SECRETARY OF STATE)

This Bond secured by a tax, Registered on this _____ day of _____, 1971.

Assistant Secretary of State
State of Louisiana

SECTION 3. Pursuant to law and especially to Section 39:569 of the Louisiana Revised Statutes of 1950, there is imposed and shall be collected annually in excess of all other taxes, a tax on all the property subject to taxation by the District sufficient in amount to pay the interest on the Bonds and the principal falling due thereon in each year, which tax shall be levied and collected by the same officers, at the same time and in the same manner as the general taxes of the District. The full faith and credit of the District are hereby irrevocably pledged to the payment of the principal and the interest on the Bonds.

SECTION 4. The Secretary-Treasurer of the District is hereby authorized and directed to cause the Bonds to be offered at public sale on sealed bids on such date as shall be selected by the Secretary-Treasurer. Notice of Sale of the Bonds shall be given by publication at least once a week for three (3) weeks, the first publication to be made at least fifteen (15) days preceding the date fixed for the acceptance of the bids, in the Official Journal of the District and in the

CONTINUED ON PAGE 6

CONTINUED FROM PAGE 5

Daily Bond Buyer, New York, New York.

The Board shall meet on the date and at the time selected by the Secretary-Treasurer for the sale of the Bonds for the purpose of considering and acting upon the bids received. If any of the bids for the Bonds shall be accepted, the Board at that meeting shall adopt proceedings fixing the rate or rates of interest to be borne by the Bonds in accordance with the bid accepted and authorizing such other action pertaining to the issuance, sale and delivery of the Bonds as may be necessary.

The Notice of Sale shall be in substantially the following form, to-wit:

$195,000
GRAVITY DRAINAGE DISTRICT NO. 3
of the
PARISH OF CAMERON
LOUISIANA
GRAVITY DRAINAGE BONDS

Sealed bids will be received by the Commissioners of Gravity Drainage District No. 3 of the Parish of Cameron, Louisiana, at the Cameron Parish Police Jury Annex, Cameron, Louisiana, for the purchase of $195,000 bonds of said District on the 1st day of March, 1971, up to 10:00 o'clock a.m., CST., at which time the bids will be opened and considered.

The bonds will be dated March 1, 1971, of the denomination of $1,000.00 each, will be coupon bonds, payable to bearer, and will mature serially, without option of prior redemption, on March 1 in each of the years and in the amounts as follows:

YEAR	PRINCIPAL
1972	5,000
1973	6,000
1974	6,000
1975	6,000
1976	7,000
1977	7,000
1978	8,000
1979	8,000
1980	8,000
1981	9,000
1982	10,000
1983	10,000
1984	11,000
1985	11,000
1986	12,000
1987	13,000
1988	13,000
1989	14,000
1990	15,000
1991	16,000
	$195,000

Interest on the bonds will be payable March 1, 1972, and semi-annually thereafter on September 1 and March 1. Both principal of and interest on the bonds will be payable at the principal office of the Calcasieu-Marine National Bank of Lake Charles, at its banking house in Cameron, Louisiana, or at the option of the holder, at the principal office of the Cameron State Bank, Cameron, Louisiana.

All bids must be unconditional. No proposal for less than all of the bonds or less than par and accrued interest to the date of delivery of and payment therefor, will be considered. Bidders shall name the rate or rates of interest which the bonds are to bear, to be expressed in a multiple of 1/8 or 1/20 of 1 per cent. No rate named shall exceed six per centum (6%) per annum. No bid may specify the use of split or supplemental interest coupons and a zero rate of interest may not be named. All bonds maturing on the same date must bear the same rate of interest. The bonds will be awarded to the bidder offering to purchase the same at the lowest interest cost to the District, such cost to be determined by deducting the amount of any premium bid from the aggregate amount of interest on all of the bonds from their date to their respective maturities at the rate or rates specified by the bidder.

Each bid must be accompanied by a certified or cashier's check for five per cent (5%) of the par value of the bonds, drawn to the order of Gravity Drainage District No. 3 of the Parish of Cameron, Louisiana. A prompt award of the bonds will be made and checks of the unsuccessful bidders will be returned immediately. The check of the successful bidder will be held until the bonds are delivered and paid for. No interest will be allowed on such check. In case the successful bidder does not comply with the terms of his bid, the check will be forfeited as liquidated damages. The bonds are expected to be delivered on or before May 1, 1971, or as soon thereafter as is reasonably possible, at Cameron Parish Police Jury Annex, Cameron, Louisiana.

The full faith and credit of the District is pledged to the payment of the principal of and interest on the bonds, and the District is authorized and required to impose and collect annually in excess of all other taxes, a tax on all the property subject to taxation by the District, sufficient in amount to pay the interest and the principal falling due each year on the Bonds.

The printed bonds, the usual closing papers, including a non-litigation certificate, together with an opinon of Wood King Dawson Love & Sabatine, attorneys, of New York, New York, as to the legality of said bonds, will be furnished to the purchaser of the bonds without cost.

The right is reserved to reject any and all bids and to waive any irregularities in any of said bids.

/s/ _____
President, Gravity Drainage District No. 3 of the Parish of Cameron, Louisiana

SECTION 5. This resolution shall take effect immediately upon its adoption.

ADOPTED AND APPROVED this 17th day of June, 1970.

APPROVED: /s/ J. A. Davis
PRESIDENT, GRAVITY DRAINAGE DISTRICT NO. 3 OF THE PARISH OF CAMERON, LOUISIANA

ATTEST: /s/ E. J. Dronet
SECRETARY, GRAVITY DRAINAGE DISTRICT NO. 3 PARISH OF CAMERON, LOUISIANA

RESOLUTION ADOPTED TO SELL BONDS OF GRAVITY DRAINAGE DISTRICT NO. 4, Creole, La.

Regular meeting held at Cameron Parish Police jury room, Cameron, La. on June 17, 1970 at 2:30 P.M. It was motioned by Traville Broussard, seconded by J. P. Boudoin, Jr. that necessary steps be taken to sell the $195,000.00 bonds voted previously by the voters of district 4, voted on and carried.

Yes - 5 No - 0

A RESOLUTION AUTHORIZING THE ISSUANCE OF ONE HUNDRED NINETY-FIVE THOUSAND DOLLARS ($195,000) PRINCIPAL AMOUNT OF BONDS OF GRAVITY DRAINAGE DISTRICT NO. 4 OF THE PARISH OF CAMERON, LOUISIANA, FOR THE PURPOSE OF PROVIDING FUNDS TO CONSTRUCT GRAVITY DRAINAGE WORKS FOR SAID DISTRICT; TITLE TO WHICH SHALL BE IN THE PUBLIC; FIXING THE FORM AND DETAILS OF SAID BONDS AND PROVIDING FOR THE SALE THEREOF

WHEREAS, the Board of Commissioners of Gravity Drainage District No. 4 of the Parish of Cameron, Louisiana, adopted a resolution on May 15, 1968 calling a special election in said District on June 25, 1968 on the question of the issuance of negotiable bonds of the District to the amount of One Hundred Ninety-Five Thousand Dollars ($195,000) to run for twenty (20) years from the date thereof, with interest at the maximum rate of six per centum (6%) per annum, for the purpose of providing funds to construct gravity drainage works for said District; and

WHEREAS, a majority in number and amount of the property taxpayers of the District qualified as electors under the Constitution and laws of the State of Louisiana and voting on the proposition voted in favor of the proposition to incur debt and issue said negotiable bonds of the District; and

WHEREAS, the Board has investigated the proceedings heretofore taken authorizing the issuance of said bonds and has found and does hereby determine that the same are regular and have been taken in due conformity with law,

NOW, THEREFORE, BE IT RESOLVED by the Board of Commissioners of Gravity Drainage District No. 4 of the Parish of Cameron, Louisiana:

SECTION 1. There are hereby authorized to be issued and sold negotiable bonds of Gravity Drainage District No. 4 of the Parish of Cameron, Louisiana (herein called the "District"), in the principal amount of One Hundred Ninety-five Thousand Dollars ($195,000) for the purpose of providing funds to construct gravity drainage works for said District, title to which shall be in the public. Said Bonds shall be designated "Gravity Drainage Bonds" shall be dated March 1, 1971, shall be in the denomination of One Thousand Dollars each, shall be numbered from 1 to 195, inclusive, shall be in coupon form payable to bearer, and shall bear interest payable March 1, 1972 and semi-annually thereafter on September 1 and March 1, until the final payment of the principal and interest on said Bonds, at such rate or rates, not exceeding six per centum (6%) per annum, as shall be determined upon the sale of the Bonds, upon presentation and surrender of the respective coupons for such interest as they severally become due. Both principal of and interest on said Bonds shall be payable in any coin or currency of the United States of America which, on the date of payment thereof, shall be legal tender for public and private debts, as the principal office of the Calcasieu-Marine National Bank of Lake Charles, Louisiana at its banking house in Cameron, Louisiana, or at the option of the holder, at the principal office of the Cameron State Bank, Cameron, Louisiana. Said Bonds shall become due and payable serially in numerical order on March 1 in each of the years and in the amounts as follows:

Year	Principal
1972	$5,000
1973	6,000
1974	6,000
1975	6,000
1976	7,000
1977	7,000
1978	8,000
1979	8,000
1980	8,000
1981	9,000
1982	10,000
1983	10,000
1984	11,000
1985	11,000
1986	12,000
1987	13,000
1988	13,000
1989	14,000
1990	15,000
1991	16,000
	$195,000

SECTION 2. All Bonds issued hereunder shall be executed in the name of the District by the President and Secretary-Treasurer of the Board, and the corporate seal of the District shall be thereunto affixed. The coupons to be attached to the Bonds shall be authenticated by the facsimile signatures of the said President and Secretary-Treasurer. All Bonds and coupons issued hereunder bearing the signatures of officers in the office at the date of the signing thereof shall, upon delivery thereof and payment therefor, be valid and binding obligations of the District, notwithstanding that before delivery thereof and payment therefor, any or all of the persons whose signatures appear thereon shall have ceased to be officers. The Bonds, the coupons pertaining thereto, the Provisions for Registration and the endorsement of the Secretary of State of the State of Louisiana to appear thereon, shall be in substantially the following forms, to-wit:

(FORM OF COUPON BOND)
UNITED STATES OF AMERICA
STATE OF LOUISIANA
GRAVITY DRAINAGE DISTRICT NO. 4 OF THE PARISH OF CAMERON GRAVITY DRAINAGE BOND

No. _____ $1,000.00

KNOW ALL MEN BY THESE PRESENTS: That Gravity Drainage District No. 4 of the Parish of Cameron, Louisiana (herein called the "District"), a subdivision of the State of Louisiana, for value received hereby acknowledges itself indebted and promises to pay to the bearer hereof, the principal sum of One Thousand Dollars ($1,000.00), on the first day of March, 19__, upon presentation and surrender of this Bond, and to pay interest on said principal sum, from the date hereof until said principal sum is paid in full, at the rate of _____ per centum (%) per annum, payable March 1, 1972 and semi-annually thereafter on September 1 and March 1, upon presentation and surrender of the respective interest coupons therefor pertaining hereto as the same severally become due. Both principal of and interest on this Bond are payable in any coin or currency of the United States of America which on the date of such payment is legal tender for public and private debts, at the principal office of the Calcasieu-Marine National Bank of Lake Charles, Louisiana, at its banking house in Cameron, Louisiana, or at the option of the holder, at the principal office of the Cameron State Bank, Cameron, Louisiana.

This Bond is one of a duly authorized issue of Bonds of like date and tenor herewith, except as to number, interest rate and maturity, issued by the District under and in strict compliance with the Constitution and laws of the State of Louisiana, approved by a majority in number and amount of the qualified property taxpayers of the District voting on the question of the issuance of said Bonds at an election held in said District on June 25, 1968, and issued in accordance with proceedings of the Board of Commissioners of the District duly adopted by said Board, for the purpose of providing funds to construct gravity drainage works for said District, title to which shall be in the public.

It is hereby certified that this Bond is authorized by and is issued in conformity with the requirements of the Constitution and statutes of the State of Louisiana and that all conditions, acts and things required by the Constitution and laws of the State of Louisiana to exist, happen and be performed precedent to and in the issuance of this Bond and the issue of which it is one, do exist, have happened and have been performed in regular and due time, form and manner as required by law; that this Bond and the issue of Bonds of which it is one are not in excess of any constitutional or statutory limitation of indebtedness; that the full faith and credit of the District are irrevocably pledged to the payment of the principal of and interest on the Bonds; and that provision has been made for the collection of an annual tax on the taxable property in the District sufficient to pay the interest on and the principal of the Bonds as the same respectively become due.

IN WITNESS WHEREOF, the District has caused this Bond to be executed in its name by the President and Secretary-Treasurer of its Board of Commissioners and the seal of the District to be hereunto affixed and the coupons pertaining to this Bond to be executed by the facsimile signatures of said President and Secretary-Treasurer and this Bond to be dated the 1st day of March, 1971.

_____ _____
Secretary-Treasurer President
Board of Commissioners Board of Commissioners

(FORM OF COUPON)

No. $ _____

On the first day of _____, 19__, Gravity Drainage District No. 4 of the Parish of Cameron, Louisiana, will pay to bearer upon surrender hereof, at the principal office of the Calcasieu-Marine National Bank of Lake Charles, Louisiana, at its banking house in Cameron, Louisiana, or at the option of the holder, at the principal office of the Cameron State Bank, Cameron, Louisiana, the sum shown hereon, in any coin or currency of the United States of America which at the time of such payment is legal tender for public and private debts, being the interest then due on its Gravity Drainage Bond, dated March 1, 1971, and numbered _____.

_____ _____
Secretary-Treasurer President
Board of Commissioners Board of Commissioners

(FORM OF ENDORSEMENT OF SECRETARY OF STATE)

This Bond secured by a tax, Registered on this _____ day of _____, 1971.

_____
ASSISTANT SECRETARY OF STATE
State of Louisiana

SECTION 3. Pursuant to law and especially to Section 39:569 of the Louisiana Revised Statutes of 1950, there is imposed and shall be collected annually in excess of all other taxes, a tax on all the property subject to taxation by the District sufficient in amount to pay the interest on the bonds and the principal falling due thereon in each year, which tax shall be levied and collected by the same officers, at the same time and in the same manner as the general taxes of the District. The full faith and credit of the District are hereby irrevocably pledged to the payment of the principal of and the interest on the Bonds.

SECTION 4. The Secretary-Treasurer of the District is hereby authorized and directed to cause the Bonds to be offered at public sale on sealed bids on such date as shall be selected by the Secretary-Treasurer. Notice of Sale of Bonds shall be given by publication at least once a week for three (3) weeks, the first publication to be made at least fifteen (15) days preceding the date fixed for the acceptance of the bids, in the Official Journal of the District and in the Daily Bond Buyer, New York, New York.

The Board shall meet on the date and at the time selected by the Secretary-Treasurer for the sale of the Bonds for the purpose of considering and acting upon the bids received. If any of the bids for the Bonds shall be accepted, the Board at that meeting shall adopt proceedings fixing the rate or rates of interest to be borne by the Bonds in accordance with the bid accepted and authorizing such other action pertaining to the issuance, sale and delivery of the Bonds as may be necessary.

The Notice of Sale shall be in substantially the following form, to-wit:

$195,000
GRAVITY DRAINAGE DISTRICT NO. 4
of the
PARISH OF CAMERON
LOUISIANA
GRAVITY DRAINAGE BONDS

Sealed bids will be received by the Commissioners of Gravity Drainage District No. 4 of the Parish of Cameron, Louisiana, at the Cameron Parish Police Jury Annex, Cameron, Louisiana, for the purchase of $195,000 bonds of said District on the 1st day of March, 1971, up to 10:00 o'clock a.m., CST., at which time the bids will be opened and considered.

The bonds will be dated March 1, 1971, of the denomination of $1,000.00 each, will be coupon bonds, payable to bearer, and will mature serially, without option of prior redemption, on March 1 in each of the years and in the amounts as follows:

Year	Principal
1972	$5,000
1973	6,000
1974	6,000
1975	6,000
1976	7,000
1977	7,000
1978	8,000
1979	8,000
1980	8,000
1981	9,000
1982	10,000
1983	10,000
1984	11,000
1985	11,000
1986	12,000
1987	13,000
1988	13,000
1989	14,000
1990	15,000
1991	16,000
	$195,000

Interest on the bonds will be payable March 1, 1972, and semiannually thereafter on September 1 and March 1. Both principal of and interest on the bonds will be payable at the principal office of the Calcasieu-Marine National Bank, Lake Charles, Louisiana, at its banking house in Cameron, Louisiana, or at the option of the holder, at the principal office of the Cameron State Bank, Cameron, Louisiana.

All bids must be unconditional. No proposal for less than all of the bonds, or for less than par and accrued interest to the date of delivery of and payment therefor, will be considered. Bidders shall name the rate or rates of interest which the bonds are to bear, to be expressed in a multiple of 1/8 or 1/20 of 1 per cent. No rate named shall exceed six per centum (6%) per annum. No bid may specify the use of split or supplemental interest coupons and a zero rate of interest may not be named. All bonds maturing on the same date must bear the same rate of interest. The bonds will be awarded to the bidder offering to purchase the same at the lowest interest cost to the District, such cost to be determined by deducting the amount of any premium bid from the aggregate amount of interest on all of the bonds from their date to their respective maturities at the rate or rates specified by the bidder.

Each bid must be accompanied by a certified or cashier's check for five per cent (5%) of the par value of the bonds, drawn to the order of Gravity Drainage District No. 4 of the Parish of Cameron, Louisiana. A prompt award of the bonds will be made and checks of the unsuccessful bidders will be returned immediately. The check of the successful bidder will be held until the bonds are delivered and paid for. No interest will be allowed on such check. In case the successful bidder does not comply with the terms of his bid, the check will be forfeited as liquidated damages. The bonds are expected to be delivered on or before May 1, 1971, or as soon thereafter as is reasonably possible, at Cameron Parish Police Jury Annex, Cameron, Louisiana.

The full faith and credit of the District is pledged to the payment of the principal of and interest on the bonds, and the District is authorized and required to impose and collect annually in excess of all other taxes, a tax on all the property subject to taxation by the District, sufficient in amount to pay the interest and the principal falling due each year on the Bonds.

The printed bonds, the usual closing papers, including a non-litigation certificate, together with an opinon of Wood King Dawson Love & Sabatine, attorneys, of New York, New York, as to the legality of said bonds, will be furnished to the purchaser of the bonds without cost.

The right is reserved to reject any and all bids and to waive any irregularities in any of said bids.

Joe P. Rutherford, PRESIDENT
President, Gravity Drainage District No. 4 of the Parish of Cameron, Louisiana

SECTION 5. This resolution shall take effect immediately upon its adoption.

ADOPTED AND APPROVED this 17th day of June, 1970.

APPROVED: /s/ Joe P. Rutherford, PRESIDENT
GRAVITY DRAINAGE DISTRICT NO. 4 OF THE PARISH OF CAMERON, LOUISIANA

ATTEST: /s/ Dalton Richard, SECRETARY
GRAVITY DRAINAGE DISTRICT NO. 4 PARISH OF CAMERON, LOUISIANA

MINUTES OF THE BOARD OF COMMISSIONERS OF CAMERON PARISH GRAVITY DRAINAGE DISTRICT NO. 3 and NO. 4, 10:00 A. M., COURTHOUSE ANNEX BUILDING, CAMERON, LA., MARCH 1, 1971:

District No. 3 Commissioners present: J. A. Davis, Mark Richard, W. F. Henry, Jr., E. J. Dronet, and J. Berton Daigle.

District No. 4 Commissioners present: Joe Rutherford, Traville Broussard, Dalton Richard, Benny Welch, and J. P. Boudoin, Jr.

The meeting was called to order by District No. 3 President J. A. Davis.

A motion was made by W. F. Henry, Jr., seconded by Mark Richard, and carried, that the president be authorized to proceed with the opening of the sealed bids on the bonds offered for sale, by district no. 3.

A motion was made by Benny Welch, seconded by Traville Broussard, and carried that the president of district no. 4 be authorized to proceed with the opening of sealed bids on the bonds offered for sale.

The following bids were read on the $195,000 bonds offered by each district, to run for 20 years:

Scharff & Jones, Inc.
New Orleans, La. Average interest rate 5.9377%

Barrow, Leary & Co.
Shreveport, La. Average interest rate 5.9443%

After discussion of the bids and consultation with Mr. J. B. Jones, Jr., legal advisor, a motion was made by Mark Richard, seconded by W. F. Henry, Jr. and carried, that District No. 3 accepts the apparent low bid of Scharff & Jones, and the president J. A. Davis, and the secretary E. J. Dronet, be authorized to sign the acceptance.

A motion was made by J. P. Boudoin, Jr., seconded by Benny Welch, and carried, that District No. 4 accepts the apparent low bid of Scharff & Jones, Inc., and that the president Joe Rutherford and the secretary Dalton Richard, be authorized to sign the acceptance.

Secretary Dronet and Mark Richard reported that Mr. Alton Mangum, assistant state conservationist of the S.C.S. in Alexandria stated that a right-of-way of 400 feet should be obtained from the J. A. Davis and Martha Davis Trust at this time, because all plans and specifications were drawn up with this provision. They could not agree at this time to reduce the R/W to 200 ft. In Section 25, because this would mean a long delay to make additional surveys, borings, plans, and specifications to consider the request. He stated that they would not object to the Board of Commissioners making a side agreement to reducing the R/W to 200 feet following the construction acceptance, at this time.

After a discussion of the matter, a motion was made by Mark Richard, seconded by E. J. Dronet, and carried, that the Board of Commissioners of Gravity Drainage District No. 3, hereby approves a side agreement with the Trustee W.F. Henry, Jr. of the J. A. Davis and Martha Davis Trust, that the right-of-way in section no. 25 revert back to 200 feet after construction project in area is completed and accepted by the Soil Conservation Service and the Board of Commissioners of Gravity Drainage District No. 3.

Voting for: Mark Richard, E. J. Dronet, Berton Daigle, W. F. Henry, Jr., and J. A. Davis.
Voting against: None

Terry Clement of the S.C.S. reported on the progress in obtaining diffs of ownership of lands by Drainage District No. 4 on the Creole Drainage canal area.

APPROVED: /s/ J. A. Davis, President
ATTEST: /s/ E. J. Dronet, Secretary

March 1, 1971

Honorable President and members
Gravity Drainage District No. 3
Cameron Parish, La.

Gentlemen:

For your $195,000, par value, legally issued Cameron Parish, La. Gravity Drainage District No. 3, Gravity Drainage bonds, for the purpose of financing improvements to be dated March 1, 1971, to be in the denomination of $1,000 each, to bear interest from date until paid, and to mature without option of prior payment on March 1 of each year as follows:

$5,000	1972	6%	$10,000	1982	6%
6,000	1973	6%	10,000	1983	6%
6,000	1974	6%	11,000	1984	6%
6,000	1975	6%	11,000	1985	6%
7,000	1976	6%	12,000	1986	6%
7,000	1977	6%	13,000	1987	6%
8,000	1978	6%	13,000	1988	6%
8,000	1979	6%	14,000	1989	6%
8,000	1980	6%	15,000	1990	5 3/4%
9,000	1981	6%	16,000	1991	5 3/4%

Principal and interest (payable March 1, 1972 and semi-annually thereafter) to be payable at the as designated in the notice of sale in the City of

WE WILL PAY YOU PAR AND ACCRUED INTEREST from date of bonds to date of delivery for the bonds to us in _____, and a premium of $ none, when accompanied by the final unqualified approving opinion of Messrs. Wood, King Dawson Love & Sabatine, of New York.

PROVIDED that prior to or concurrently with the delivery of these bonds to us, you will also deliver to us a certified copy of the proceedings had incident to and in the issuance of these bonds. Delivery of the bonds to be made to us within sixty (60) days hereof or at our option thereafter.

We attach hereto our cashiers certified check in the sum of $9,750 as evidence of our good faith in submitting this bid, which is to be held by you uncashed should this bid be accepted, pending delivery of the said bonds to us. Should for any reason we fail to comply with the terms and conditions of this bid, said check is to be forfeited by us as full liquidated damages; otherwise, said check is to be promptly returned to us.

For your information we calculate the avg. interest rate to be 5.937%

Respectfully submitted,
SCHARFF & JONES, Inc.
/s/ J. Ryan

ACCEPTED BY RESOLUTION ADOPTED THIS 1st DAY OF March 1971
/s/ J. A. Davis, PRESIDENT
/s/ E. J. Dronet, SECRETARY

March 1, 1971

Commissioners of Gravity Drainage District No. 3
Cameron Parish, Louisiana
Cameron, Louisiana
Gentlemen:

For $195,000 Cameron Parish, Louisiana, Gravity Drainage District No. 3 Bonds, in such denominations, dated, and maturing as stated in your advertised schedule, with interest rates as follows:

$_____ bonds maturing 1972 thru 1975 bearing 6% interest.
$_____ bonds maturing 1976 thru 1979 bearing 5 1/2% interest.
$_____ bonds maturing 1980 thru 1983 bearing 6% interest.
$_____ bonds maturing 1984 thru _____ bearing 5 3/4% interest.
$_____ bonds maturing 1985 thru 1991 bearing 6% interest.

and in addition to the above interest, bonds shall bear separate detachable coupons maturing at the same time as regular coupons representing additional interest as follows:

None % per annum from _____ to _____ on $_____
_____ bonds maturing _____ thru _____.
_____ % per annum from _____ to _____ on $_____
_____ bonds maturing _____ thru _____.
_____ % per annum from _____ to _____ on $_____
_____ bonds maturing _____ thru _____.
_____ % per annum from _____ to _____ on $_____
_____ bonds maturing _____ thru _____.

principal and interest payable, in accordance with terms of your legal advertisement, maturing without option of prior payment as legally advertised, we will pay par and accrued interest to date of delivery plus a premium of $ none upon delivery of bonds to us a Shreveport, Louisiana.

This offer is for immediate acceptance and delivery of bonds to us on or before sixty (60) days from date or at our option thereafter and conditioned upon their receiving the unqualified approval of Messrs. Wood King Dawson Love & Sabatine, Attorneys, New York, New York, as to the legality of issue and sale. You are to promptly furnish certified transcript.

Total interest cost: $143,317.50
Average interest rate: 5.9443%
/s/ Check Received
F. L. Norton, III

We hand you herewith Cashier's Check No. 1091 in the amount of $9,750.00 to be held by you uncashed and to be forfeited as liquidated damages if we fail to comply with the terms of this agreement; otherwise, to be returned to us on delivery of bonds or if above attorneys decline to approve the bonds.

Respectfully submitted,
BARROW, LEARY & CO.
/s/ F. L. Norton, III

Accepted and agreed to by resolution, duly passed, this _____ day of _____, 195__.

Run April 9

CAMERON PARISH SCHOOL BOARD PROCEEDINGS
Cameron, Louisiana
March 22, 1971

The Cameron Parish School Board met in special session on this date pursuant to resolution adopted on January 11, 1971, with the following members present: Percy David, President, Lee J. Conner, John Preston Richard, Mervyn L. Taylor, Alvin Trahan, Mrs. Johnnie Mae Riggs. Absents: None.

The purpose of the meeting was to tabulate the results of the special tax election held March 20, 1971, and to examine and canvass the returns and declare the result of said election.

On motion of Mr. Conner, seconded by Mr. Taylor and carried, the Board proceeded to open the returns of the special tax election, examine and canvass the returns, and to publicly declare and publish the results of said election, and to issue a proces verbal of all these proceedings in the manner prescribed by law.

PROMULGATION OF ELECTION RESULT

STATE OF LOUISIANA
PARISH OF CAMERON

BE IT KNOWN That the Cameron Parish School Board, acting under and by virtue of the authority conferred upon it by law, did meet at the hour of 10:00 A.M. on March 22, 1971, in the office of the School Board in the Town of Cameron, Louisiana, and in open session did proceed to examine and count the votes, examine and canvass the returns and declare the result of the special election held on March 20, 1971, called by the Cameron Parish School Board by a resolution passed and adopted on the eleventh (11th) day of January, 1971, for the purpose of submitting a proposition to the electors of Cameron Parish, Louisiana, for

CONTINUED ON PAGE 7

NOTICE AGAINST CLAIMS

This is to advise that the Cameron Parish School Board, in its regular session convened on March 8, 1971, accepted as complete and satisfactory the work performed under contract for Sound and clock system for Hackberry High School pursuant to that certain contract between the Cameron Parish School Board and Lake Charles Electric Company.

NOTICE IS HEREBY GIVEN that any persons having claims arising out of the furnishing of labor and materials and supplies, etc. in the construction of said works should file claim with the Clerk of Court of Cameron Parish, Louisiana, on or before forty-five (45) days after the first publication hereof, all in the manner and form as prescribed by law.

After the elapse of said time, the Cameron Parish School Board will pay all sums due in the absence of any such claims or liens.

CAMERON PARISH SCHOOL BOARD
BY /s/ W. J. Montie,
Superintendent
Run; March 19, 26, April 2, 9, 16, 23, 1971



A BIG CATCH--Michael Vaughn, 8-year-old son of Mr. and Mrs. Harvey Vaughn of Hackberry, proudly displays his 6 lb. 5 oz. and 4-1/2 lb. bass caught recently at Sam Rayburn Lake on a silver Hellbender.





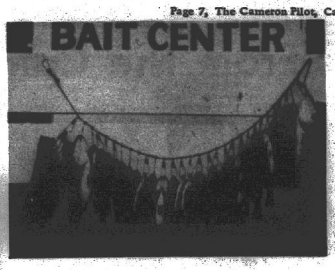

THIS NICE string of 30 bass was caught in the Big Burn north of Creole on March 28 by Phil Broussard and Murphy Clark of Lake Charles. The biggest weighed 5 lbs., 12 oz. The fish were caught on spinner baits and bogie lizzards.

Around The Capitol

By JACK GOULD

BATON ROUGE -- The latest final monthly report by the state Conservation department, for February, showed only three active oil rigs in "Zone IV" in the Gulf, the area now controlled by the Federal government.

Does this drop, from 66 active rigs in September, mean that drilling closer to the shoreline has increased, meaning more possible money for Louisiana? Unfortunately, no -- at least not in the near future.

What it does mean is that Uncle Sam, who promised to increase the flow of oil in the zone (it didn't), doesn't even report to the state what is going on in the taken-over area.

The only reason the Conservation department officials know what is going on "out there" is that the state does retain some small control over leases which extend to include some areas in Zone III, closer to shore.

So activity in the "deep" area is believed to be increasing, as it has been for many months. Which leaves some here fearing that Louisiana might as well give up on petroleum as a source of income.

But does it? There are "whispers" -- and only that -- from Washington that even El Presidente is becoming convinced that Louisiana has long been getting a raw deal from the banks of the Potomac.

Part of this may result from knowledge that President Eisenhower once suggested that the Pelican State gets a fairer arrangement, such as one-third. And President Nixon has followed many of "Ike's" dreams and ideas.

Another possible reason is that the United States favors an agreement among all nations under which Louisiana would get an outer limit of its bays at 24 miles, instead of 10 miles.

How much would this mean to the state, in American money? Possibly, just possibly, one-third of 1 1/2 Billion (yet--"B") dollars, or as much as $500 million. And could we use it!

One possible hitch. Would any decision about this be made in 1972 -- which just happens to be an election year? Or would it be held as a "carrot" until Louisiana has voted?

There are, of course, many ways a final decision on the so-called "tidelands" case can be delayed in Washington, such as failure to reach any agreement with the state on the more than 1,700 miles of coastline.

But it does mean, at long last, that there is at least some possibility that Louisiana will get some money from the vast amount of funds supposed to be in "escrow" -- which it ain't.

And it means that Louisiana voters will think carefully before selecting a governor (or lieutenant governor) to decide where the new money -- if any -- should go, such as $150 million for a domed stadium.

You might want to ask some of them.

PUBLIC NOTICE

I am applying to the Louisiana Alcoholic Beverage Control Board for a permit to sell alcoholic beverages at retail as defined by law at the following address:

Bobby's Lounge, Highway 27, Hackberry, Ward 6, Cameron Parish, La.

Robert M. Hardin, Operator

Petition of Opposition should be made in writing in accordance with L. R. S. Title 26, Section 85 and 283.

PUBLIC NOTICE

I am applying to the Collector of Revenue of the State of Louisiana for a permit to sell beer at retail as defined by law at the following address:

Bobby's Lounge, Highway, 27, Hackberry, Ward 6, Cameron Parish, La.

Robert M. Hardin, Operator

Petition of Opposition should be made in writing in accordance with L. R. S. Title 26, Section 85 and 283.

CONTINUED FROM PAGE 6

the purpose of levying a special tax to provide additional financial support to public schools of Cameron Parish, Louisiana, and we, the said Board, in the presence of W. R. Smith and U. W. Dickerson, qualified witnesses, and such others as desired to be present, do make the following compiled statement of the result of said election, the vote for and against said proposition being as follows, to-wit:

SHALL THE SCHOOL BOARD OF THE PARISH OF CAMERON, STATE OF LOUISIANA, LEVY A SEVEN (7) MILL TAX ON ALL PROPERTY SUBJECT TO STATE TAXATION IN CAMERON PARISH FOR A PERIOD OF TEN (10) YEARS, COMMENCING WITH THE YEAR 1971, FOR THE PURPOSE OF PROVIDING ADDITIONAL FINANCIAL SUPPORT TO PUBLIC SCHOOLS OF CAMERON PARISH, LOUISIANA.

Number of votes for said proposition	869
Number of votes against said proposition	852
Majority in number in favor of said proposition	17

And it appearing that the said proposition was carried by a majority in number of votes at said election as shown by examining and canvassing the sworn returns of said election, we do accordingly ratify said sworn returns of said election and approve the same, and declare that the said proposition has been carried in number of votes as hereinabove set forth, and we do hereby accordingly make public proclamation of the result.

Thus done and signed in triplicate in open session by the Cameron Parish School Board in the presence of the hereinabove named and the undersigned witnesses and all others who desired to be present on this twenty-second (22nd) day of March, in the year 1971.

/s/ Percy David, President
/s/ Lee Conner
/s/ John Preston Richard
/s/ Alvin Trahan
/s/ Mervyn L. Taylor
/s/ Johnnie Mae Riggs
/s/ W. J. Montie, Secretary

Witnesses:
/s/ U. W. Dickerson
/s/ W. R. Smith

Sworn to and subscribed before me, Notary, at Cameron, Louisiana, on this twenty-second (22nd) day of March, 1971.

/s/ J. B. Jones, Jr., Notary Public

On motion duly seconded and carried, the Board adjourned to meet in special session on Tuesday, March 23, 1971, for the purpose of witnessing the opening of the voting machines for the special tax election held on March 20, 1971, and examining and canvassing the returns and publicly declaring and publishing the results of said special election, and to issue a proces verbal of all these proceedings.

/s/ Percy David, President
/s/ W. J. Montie, Secretary

Cameron, Louisiana
March 23, 1971

The Cameron Parish School Board met in special session on this date with the following members present: Percy David, President, Lee J. Conner, J. Preston Richard, Mervyn L. Taylor, Alvin Trahan, Mrs. Johnnie Mae Riggs. Absent: None

The purpose of the meeting was to witness the opening of the voting machines used in the special tax election on March 20, 1971, to examine and canvass the results as shown on the voting machines and to compare the results with the promulgation of election of March 22, 1971.

On opening the voting machines the following results were tabulated for each precinct:

PRECINCT	YES	NO
Pre. One, Ward One	19	55
Pre. Two, Ward One	10	19
Pre. One, Ward Two	98	141
Pre. Two, Ward Two	43	92
Pre. One, Ward Three	183	148
Pre. Two, Ward Three	95	133
Pre. One, Ward Four	42	57
Pre. Two, Ward Four	50	58
Pre. One, Ward Five	80	43
Pre. One, Ward Six	249	106
Total	869	852

The Board declared the special tax election carried by a majority in number of votes as shown in proces verbal of meeting of March 22, 1971.

Due to the fact that the regular monthly meeting of the Board would come during the Easter holidays, it was unanimously agreed that the Board would meet on Friday, April 2, 1971, as the finance committee, and in regular monthly meeting on Monday, April 5, 1971. The Board directed the Superintendent to advise school personnel through the principal of each school that the Board would appoint a superintendent at this meeting and fill other vacancies as existing.

On motion duly seconded and carried, the Board adjourned to meet in regular monthly session on Monday, April 5, 1971.

/s/ Percy David, President
/s/ W. J. Montie, Secretary

Shooting meet teams

The Lake Arthur Rod and Gun Club team, top photo, nosed out the Mallard Rod and Gun Club of Cameron, lower photo, in the recent invitational doubles shooting meet here.

Members of the Lake Arthur team were, front row: Jack Hurst and Warren Cain; back row, Melvin Cormier, Wayne Breaux and Louis Normell.

Members of the Cameron team were, front row: J. A. Miller and Russell Conley. Back row: Bob Schwark, Malcolm Savoie, Ray Burleigh and Pete Trahan.

COLORED NEWS

By MRS. LEE J. HARRISON

The wedding of Miss Mayola Bartie and Jim Mayne was solemnized at 2 p.m. Saturday in the St. James Church of God in Christ. Rev. J. B. Freeman officiated.

The bride is a daughter of Mrs. Jesse Bartie of Lake Charles, and the groom is a son of Mr. and Mrs. Henry Mayne of Grand Chenier.

A reception was held at the bride's home immediately following the wedding.

An Easter egg hunt will be held at the Ebenezer Baptist Church Good Friday commencing at 4 p.m.

The St. Rose of Lima Catholic Church will sponsor an Easter egg hunt after the morning service, Easter Sunday.

Mrs. Lovenia Bartie and Mrs. Mary Cockrell and daughters were weekend guests of Mr. and Mrs. William Turner and Mr. and Mrs. Ryant Bartie, Jr. in Baton Rouge.

Mr. and Mrs. Phillip Ray January and Mr. and Mrs. John Frank and Donald of Port Arthur, Texas were weekend guests of Mrs. Frances January.

Valerie Bishop is recuperating at home after being released from a Lake Charles hospital.

Mr. and Mrs. Philip LaSalle announce the birth of an 8 lb. 3 oz. girl, Tiffanie Don, April 2, in a Lake Charles hospital.

Maternal grandparents are Mr. and Mrs. Warren Jones, Sr., and paternal grandmother is Mrs. Helen LeBlanc all of Cameron.

Karate is shown Jr. deputies

A demonstration and instructions on karate was given to members of the Cameron Parish Junior Deputy program by Rod Prejean at the Hackberry High School auditorium Tuesday morning. All high school boys were invited guests to witness the demonstration.

Prejean is head instructor at the Lake Charles Karate School and holds the black belt, second degree in Karate. He gave a talk explaining all about Karate, its holds and uses. Helping Prejean to demonstrate holds were Jr. Deputies Ernest Clement and Curtis Andrus.

This program is another phase of the Junior Deputy program being carried out by Sheriff Claude Eagleson's Department under the direction of Raleigh Richard, coordinator of the program and juvenile officer for the parish.

Richard announced that the next Jr. Deputy meeting will be held on May 5 when certificates will be handed out to those who have successfully completed the Junior Deputy course of instruction.

Permanent pasture assistance available

Farmers and ranchers who are thinking about completely establishing a permanent cover on their pasture lands should do so this year, according to Francis Klein, Cameron ASCS County Committee chairman.

Klein said that the local committee, in setting up the new REAP program has given high priority to practice A-2- Establishing a permanent vegetative cover and the government will pay 80% of the cost of the seed used in carrying out the practice.

In order to qualify the farmer must plow the field up and prepare a good seed bed.

The purpose of the practice is to protect the soil and prevent or reduce the pollution of water, air or land. It is applicable to land which should be established in permanent vegetative cover for protection from erosion or to cropland being shifted to such protective cover as a needed land-use adjustment.

Eligible seed are dallis grass, bermuda (hulled), coastal bermuda stolens, fescue, bahia (Pensacola and Argentine), ryegrass, alfalfa, white clover, lespedeza, southern winter peas or a mixture of southern winter peas and vetch.

The government also cost-shares on fertilizer and lime for the practice.

Anyone wishing further information or to sign up for the spring practice can do so at the ASCS office in the Cameron courthouse.

Flea market is planned

The Louisiana Brimstone Fiesta will host a Flea Market April 16, 17, and 18 at the Calcasieu-Cameron Fair Grounds, with Lawrence Benoit of Iowa, as chairman.

There will be various types of articles on display in the exhibit building such as antiques, different types of bottles, gun collections, etc. Anyone interested in exhibiting may do so by either contacting Mr. Benoit, or being present Friday, April 16 with no charge for space rental. Any exhibits entered on Saturday, April 17, there will be a $3.50 space rental fee and on Sunday, April 18, $4.50 space rental fee. Reservations for space rental are not necessary.

The carnival will be Matt Armstrong Shows which is the largest Louisiana based carnival. There will be approximately 18 to 20 rides for the children and teenagers, and midway shows, and several concessions located on the midway.

The Flea Market and the carnival will open Friday afternoon at 6 p.m. until, Saturday, April 17, at 8 a.m. until, and Sunday, April 18 at 12 noon until.

WANTED!



436-6430

"Stan--Your Bug Man"
(Entomologist)
wants to help you solve your pest problems.
McKENZIE PEST CONTROL
A Sign of Good Housekeeping

JIM GARDINER . . .
. . . invites all of his friends from Cameron to come by and see him at . . .
SHETLER LINCOLN MERCURY
322 E. Prien Lake Rd., Lake Charles
SALES & SERVICE

Scotsman Ice Machines
SALES AND SERVICE
ALSO REFRIGERATION SERVICE
Residential-Commercial-Industrial
BOAT REFRIGERATION
Automobile Air Conditioning
Ammonia Processing
PHONE 775-5163, Cameron
Doxey Refrigeration Service
Waldon Doxey, Owner

Nunez Insurance Agency
Garner Nunez, Owner
Phone JE 8-3354
Grand Chenier
All types of insurance written

ATLAS TIRES



Your old tires are worth money. We buy the unused mileage in them and you get the terrific ATLAS Plyoron CUSHION-AIRE TIRES for thousands of miles of "Happy Motoring"
COMPARE OUR LOW PRICES
See Your Favorite Cameron Parish Esso Dealer
Boudoin & Richard
Esso Products Distributors

the most for your money
gas cooks better
New gas ranges respond instantly, cook clean and cool.
Looking for modern cooking? Get with it with gas, the range that makes cooking easier, better, a lot more fun. Only a gas range gives you any temperature instantly, eliminates warm-up time and hangover heat, shortcuts your clean-up chores with a self-cleaning oven. Move up to total convenience with a new gas range. See your dealer today.
United gas
Proudly providing modern energy for 2.2 million people.



gas dries better
New gas dryers are faster, gentler, most economical.
Smart homemakers know that modern fabrics deserve a modern gas dryer. Gas drying is extra gentle... clothes come out soft, fluffy, springtime fresh. And gas keeps the "permanent" in permanent-press. All this, plus super speed and super economy! Why not move up to a gas dryer today? See your dealer now.
United gas
Proudly providing modern energy for 2.2. million people.



Scenes From The Cameron Parish 4-H Achievement Day



OUTSTANDING GIRLS: Jana Kay Mhire, South Cameron junior high, junior award; and Gwen Reasoner, Hackberry, senior award, Mrs. Bynum Shoves making presentation on behalf of Cameron Home Demonstration Council and Cameron Pilot.

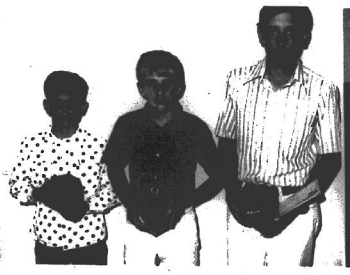

OUTSTANDING BOYS: George Shove, Hackberry, junior boy; Phillip Lowery, Hackberry, and Robby Mhire, South Cameron high, tie for senior boys. Plaques presented by Cameron Home Demonstration Council and Cameron Pilot.



RECIPIENT OF the girls Key Awards presented by Cities Service were Cherie Kay Griffith, graduate of South Cameron high, and Darlene Guidry, graduate of Grand Lake high school.



BOYS WINNING Cities Service Key Awards were Stephen Lowery of Hackberry and Ricky Guidry of Grand Lake.

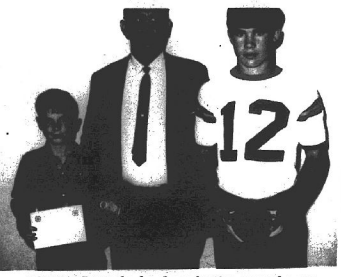

WINNERS OF the beef production award were Larry Myers, South Cameron elementary, junior award, and Jody McCall, South Cameron high, senior award. Awards presented by Ernest Hamilton representing Cattlemen Association.



SENIOR GIRLS demonstration awards presented by Clifford Myers, county agent, on behalf of 4-H Executive committee to Barbara White and Cheryl Dominque of Hackberry.



JUNIOR GIRLS demonstration team plaques were won by Jo Ellen Hebert and Pam Duhon of Grand Lake. Presented by Clifford Myers for the Cameron Construction Co.

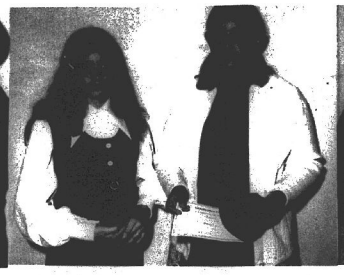

FOODS AND NUTRITION plaques were won by Laura Lynn Hebert, Grand Lake, seniors; and Sheila Wainwright, South Cameron junior, seniors. Plaques from Sweetlake HD club and Miss Patsy Granger.



AMERICAN LEGION agriculture awards presented by Clifford Myers to Ricky Guidry, Grand Lake, and Stephen Lowery, Hackberry. Plaques from Sturlese American Legion Post of Grand Chenier.



PUBLIC SPEAKING trophies were won by Yolande Seay, Hackberry, senior girl; Denise McCall, Grand Chenier, junior girl; Blayne Mayard, Grand Chenier, junior boy; and Ricky Guidry, Grand Lake, senior boy. Trophies presented by Bill Morris on behalf of Cameron Lions.



JUNIOR BOYS demonstration trophies received by David Trahan and Mike McCall, South Cameron high. Trophies presented by Clifford Myers on behalf of Cameron State Bank.



SENIOR BOYS demonstration awards presented to Ricky Guidry and Mike Chession by Dyson Lumber Co.

Picture Page Sponsored By

CAMERON STATE BANK

Cameron Creole Grand Chenier Hackberry

Microfilm Dept, Library
Louisiana State University
Baton Rouge, La. 70803

Cameron Pilot

15TH YEAR -- NO. 26 Cameron, La. FRIDAY, APRIL 16, 1971 10¢ A COPY



Parish team wins second

Phil Dubon and Mike Chesson, Grand Lake senior 4-H club members, represented Cameron parish at the district conservation demonstration contest held in Lake Charles recently.

The boys are shown above receiving second place certificates and a $50 cash award from Thom Thomas, chairman of the board of supervisors of the Gulf Coast Soil & Water Conservation District.

The district is sponsor for the contest.

Consolidation of draft boards out

Word has been received here that a final victory has been won in the fight to have the Selective Service System abandon its plan to combine rural draft board offices. The consolidation scheme has been "indefinitely suspended."

Two amendments were adopted by the U. S. House of Representatives during its consideration of the draft law last week.

Offered by Congressman Jack Brinkly of Columbus Georgia, the amendments require draft board offices to be located in the county they serve, and forbid draft boards to serve more than one county.

Congressman Dawson Mathis of Albany, Ga., introduced a "sense of Congress" resolution asking the President to stop the plan of consolidating draft offices.

Brinkley, a member of the House Armed Services Committee, seized the chance last week to write an even stronger deterrent into law. The Brinkley amendment has not yet been approved by the Senate, but it is believed it will have no trouble passing.

The Cameron Draft board voiced strong opposition to the co-location plan when it was learned that plans were to be sending to close the local office and handle all local draft board matters from the board in Lake Charles.

Lions to hold election here

The Cameron Lions Club will hold its annual election of officers on Wednesday, April 28, it is announced by President A. J. Howard.

At a recent meeting the following persons were nominated for office by the nominating committee:

President, Roland Trosclair, Jr.; Vice-Presidents, Edwin Kelly, William Morris and Earl Moutoh; Secretary-Treasurer, Clifford Myers; Lion Tamer, Ruben Morales; Tail Twister, Jimmy Deroueu; Board Members: George Wilkerson, Larry Taylor, Berton Daigle, Ward Fontenot, Claude Eagleson, Rodney Guilbeau, Sr., A. J. Howard.

Caton Langston of the Lake Charles Better Business Bureau will be the guest speaker at the club meeting on April 28.

The Cameron Lions will host the cabinet board meeting for District 8-O at Sunday, May 2 beginning at 9 a.m. at the Cameron recreation center.

In pageant

Grand Chenier will be represented in the Miss Dixie Teen National finals by lovely 18-year-old Linda Gay Smith, daughter of Mr. and Mrs. W. R. Smith.

The big, colorful pageant will be staged in Lake Charles Saturday and Sunday, April 17-18 with headquarters to be the Holiday Inn. A banquet will be served Saturday, April 17 at 7 p.m. in the Lamplighter restaurant, with the main pageant being set for 2 p.m. Sunday, April 18 in LaGrange senior high school auditorium.

Entries have been received from girls between the ages of 13 through 19 in Tennessee, Texas, Arkansas, Mississippi and Louisiana

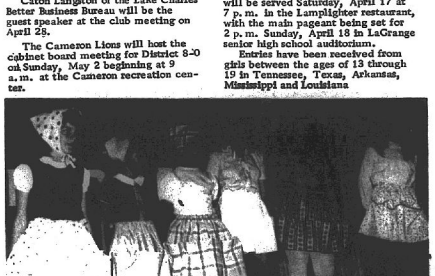

THESE WERE some of the 4-H girls who modeled their aprons and scarves at the recent Cameron parish 4-H club achievement day.

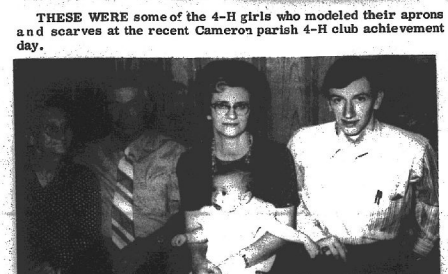

FIVE GENERATIONS are represented in this picture. They are, left to right, Mrs. Neville Hebert, 92, of New Iberia; her son, Adrien Hebert of Cameron; his daughter, Mrs. Alvin Murphy of Cameron; and her son, Ronald Murphy, and his daughter, Jennifer, both of Houston.

Flood insurance coverage for property owners here

The Louisiana coastal area will soon brace itself for another "waiting game" during the hurricane season. Often accompanying these devastating freaks of nature is another form of possible financial ruin for many communities and their residents -- floods.

And it could happen again, warns the Insurance Information Institute, unless communities have had the foresight to qualify for flood and mudslide insurance -- coverages not generally available prior to 1970.

While several coastal communities in Louisiana have become eligible for protection under the year-old federal flood insurance program, the institute notes that, surprisingly, many of the other flood prone areas have not.

Cameron parish is one of 14 areas of Louisiana that has qualified for flood insurance. Other eligible areas include the city of Baton Rouge, East Baton Rouge Parish, Jeffemon Parish, Lafourche parish, St. Tammany parish, Terrebonne parish, Baker, Golden Meadow, Grand Isle, Gretna, Kenner, New Orleans and St. Bernard parish.

Flood insurance is now available through a unique business-government partnership between the National Flood Insurers Association and the Federal Insurance Administration of the U. S. Department of Housing and Urban Development.

Once a community has been declared eligible, flood insurance policies may be purchased from any local property and casualty insurance agent or broker.

As now constituted, flood insurance is available to one-to-four family dwellings and to small businesses (defined by the Federal Government as "any business that does not have assets exceeding $5 million, does not have net worth in excess of $2 1/2 million and does not have an average annual net income after federal income taxes for the preceding two fiscal years in excess of $250,000").

Flood insurance under this emergency program may be purchased in amounts up to $17,500 for existing single-family homes and up to $30,000 for two to four-family homes. Annual rates range from 40 to 50 cents per $100 of insurance. In addition, household contents may be covered up to $5,000 -- with rates ranging from 50 to 60 cents per $100.

Rates for small businesses also are graduated: 50 cents per $100 of insurance for properties valued up to $30,000, increasing to 70 cents for properties valued at $60,000 or more. Under the emergency program, coverage is limited to $30,000 per building. Business content may be insured at $1 per $100 of insurance for up to a maximum of $5,000 per occupant.

The program will also provide for additional amounts of coverage with rates based on the actual flood experience of the community at such time as FIA-HUD develops actuarial rates and converts the local area to make it eligible for such coverage. In most cases, the cost of such added protection will be considerably higher than the subsidized rates for the basic limits.

Flood insurance policies cover losses resulting from the general and temporary inundation of normally dry land areas from (1) the overflow of inland or tidal waters, (2) the unusual and rapid accumulation or run-off of surface waters from any source, or (3) mudslides which are caused by accumulations of water on or under the ground. It does not, however, cover water damage which results principally from causes on the insured's property or within his control, or from a condition that does not cause general flooding in the area.

The amount of deductible on flood insurance policies, applicable separately to both the structure and the contents, is either $200 or 2 per cent of the amount of insurance covering the type of loss, whichever is greater.

Reporter finds out she has a 'record'

By GENEVA GRIFFITH

Through the miracle of computers, and the latest equipment in the Cameron Sheriffs Department, it took me only seconds to find out that I had a "record". It took only a few more seconds to completely deflate my ego, because I found out that I am practically an "unsigned rock."

It all started when I was watching Riley Richard, juvenile officer in the Cameron Sheriff's Dept., send a message over the teletype wire and receive an immediate answer. I asked him to check what was on record for me. He sent through my drivers' license number and received back immediately all the vital information on my drivers license as well as the fact I had been in a wreck in 1968, and had been injured.

At the end there were the letters RES CO, This means "impaired vision, cannot be corrected, but qualified to drive."

Now here I was thinking I had practically 20-20 vision, with my glasses on of course, because I don't believe I ever miss seeing anything. So now I am wondering if it is safe to try to drive back home this afternoon.

My ego is crushed, I have a record, my vision is incorrectably impaired; that's what I get for being "nosey."

Good Grooming tea is Friday

The first annual 4-H Good Grooming tea is planned for Friday, April 16, at 2 p.m. in the Cameron Courthouse Meeting Room.

All 4-H members enrolled in the 4-H Good Grooming project and their parents are invited to attend. The tea is sponsored by the Cameron Parish Home Demonstration Council with Mrs. Charles F. Hebert as chairman.

Girl contestants should wear dresses (no jeans, or pants suits). Boys should wear dress slacks and sport shirts. A tie and sport jacket should also be worn, if available, according to Miss Patsy Granger and Uland Guidry, 4-H club agents.

LaFleur takes top honors on project

Stephen LaFleur, who captured local, regional, and state first place honors on his "Matodor I" last year in the annual science fair, has once captured the triple honors again this year with "Matodor II."

"Matodor II" designed by Steve is a modular apparatus for telemetry of data on environmental research. The basic purpose of which is to collect and return data pertaining to life temperature changes, and gravity changes on alien planets.

Steve entered his project in the field applied physics and engineering where competition was very keen and severe. In addition to first place honors he was granted the Air Force Award for the most outstanding engineering project.

"Matodor II" consists of a roving module that collects samples for analysis and a transmitting station connected to the little module which is returned to a receiving station on Earth whose the data is received along with information as to which step the module is in.

Most of "Matodor II" is constructed from salvaged electronic components of various machines such as pieces of old washing machines, juke boxes, television sets, old mechanical toys and display motors.

Steve is the son of Mr. and Mrs. Warren LaFleur of Grand Chenier, a senior at South Cameron High School where he has excelled in the field of science since his enrollment here in 1965. His future plans are to attend LSU in the field of electrical engineering.

Senior play

The Grand Lake senior class will present a play, "Are You Kidding," Saturday night in the school auditorium. The public is invited.

Fire ant date

One of the dates the Fire Ant poison distribution truck will be in Cameron parish has been changed from April 15 to April 23.

The Tuesday, April 20, date remains the same, as previously announced, according to Clifford Myers, Cameron County Agent.

Hearing set on basin

The Louisiana Department of Public Works, the Louisiana State Soil and Water Conservation Committee, co-sponsors, and the U.S. Department of Agriculture, which is conducting the study, have scheduled a public information meeting at 7 p.m., April 29, in Lee Hall at the University of Southwestern Louisiana.

A previous meeting in Crowley, Louisiana, January 8, 1969, provided information on the scope, purpose, and procedure for development of the comprehensive plan. This meeting is being held to present progress of the study, which began in 1968, to re-stress the importance of using the river basin approach to water and related land resource development and to solicit ideas from meeting participants which are pertinent to the study.

All representatives of federal, state, and municipal agencies, and interested parties are invited to attend.

The Calcasieu and Mermentau River Basins are included in this study and the Cameron-Creole Watershed is located within the area, as well as the whole parish of Cameron.

By Sheriff Claude Eagleson

Society is drug obsessed

A noted college professor in the east said recently, "the present generation of young people in our schools and colleges are the best informed, the most intelligent and the most idealistic of any we have ever had in this country." He adds, "today's young people are more moral than their elders, 90% of them." Only a small minority of young people are using and abusing drugs, but a minority still means a great number of young people, some quite young, and the number is evidently increasing rapidly.

This is a drug-obsessed society. In 1965 about 167,000,000 prescriptions were written by doctors for psychotropic drugs, the kind that change or affect mood or behavior. Adults were the main consumers, and so we must assume that adults themselves are high on the list of drug abusers.

If this is true, and national statistics seem to indicate it, the parents must look to themselves when trying to understand how the drug problem got its start in the first place. However, the purpose of this series is not to place blame, but rather to become familiar with terminology, learn more about the drug problem itself, and discuss how best to cope with it as parents.

It takes no giant intellect to realize that a parent cannot scare a child into doing "the right thing" with statements that are not factual. During these trying times most children, from their associations on the street, know more about drug use and terms than their parents. Therefore, what we discuss here about drugs will be an effort to meet and surpass the knowledge of our children, so that we may better impress them on the pitfalls of drug use.

Everyone knows, if he reads at all, the use and abuse of drugs that affect the mind is spreading across the country. Hundreds of thousands, maybe millions of young Americans are tasting, testing and experimenting or going further with marijuana, LSD, with "uppies" and "downies" . . . pep pills and sedatives, with "Speed," and a few with heroin. So then, in the series ahead, we will examine such things as Oral Amphetamines, Injected Methamphetamine, Barbiturates, Heroin, Marijuana, and LSD -- what they look like, the names they are called by the teens, where they are obtained, how they are used, dangers of use, affects of use, reactions, etc.

For a majority of youngsters, an encounter with mind-affecting drug seems only a flirtation with the user feeling sure he can take it or leave it. Some authorities say that such experimentation can amount to drug roulette; some young people happen to be particularly susceptible to some drugs and can become dependent and hurt badly by what they intended as an innocent adventure.

American society tolerates alcohol and nicotine, both of which are technically drugs, and millions of people abuse both of them. Many drugs are taken legitimately by prescription, but there is also a black market among some potent drugs. Every year billions of sedative and pep pills are diverted to illegal use and misuse. This is enough pills per person per year to keep everyone in the United States awake and jumping for a week, and enough barbiturates to keep them in a stupor for a week, according to the Federal Food and Drug Administration.

Classified ads get big results fast.

Pilot to come out earlier

After coming out on Friday for the past few months, the Pilot will resume its Thursday publication date next week.

The earlier date will give the paper more time to publicize weekend events and also provide better service for advertisers for their weekend specials.

The Pilot's correspondents and other persons with news are asked to put them in the mail Monday if possible and no later than Tuesday.

Barbecue set for 4-H exhibitors

Cameron Parish annual 4-H livestock exhibitors barbecue will be held at the K of C Hall in Creole at 7 p.m. Saturday.

The Cameron Parish Farm Bureau and Cattlemen's Association purchased a 4-H steer at the recent junior livestock show and will have the barbecue in honor of the livestock exhibitors, their parents, local 4-H Club organizational leaders, their spouses, and the buyers who purchased the Cameron Parish Jr. market animals at the recent parish sale.

An interesting program is being planned and each exhibitor will present a picture of him and his animal to each buyer that night.

Those planning to attend are being asked to return cards stating their intentions by April 15 so those preparing the food will know how many to plan for.

Rites held for Mrs. Corbello

Funeral services for Mrs. Camella (Doll) Corbello, 67, of Lake Charles, member of a pioneer family in Cameron, were held Tuesday at the Hamner Funeral Home.

The Rev. Elmer Boswell, pastor of Emmanuel Baptist Church, officiated. Burial was in Creoleand Cemetery.

Mrs. Corbello died at 7:25 p.m. Sunday in a local hospital after an extended illness.

She was a native of Cameron Parish. She was the daughter of the late Mr. and Mrs. Charles F. Henry of Cameron. She lived in Lake Charles for 40 years.

Mrs. Corbello was a member of Emmanuel Baptist Church. She was a member of the American Legion Auxiliary of Post No. 1.

Surviving are two sons, Bennie E. Corbello Jr. and Jerry Corbello, both of Lake Charles; two daughters, Mrs. W. T. Adams of Fremont, Tex. and Mrs. Clifford Stacy of Lake Charles; two brothers, L. R. and Charles F. Henry, both of Lake Charles.

Also, three sisters, Mrs. Loree LeBleu, Mrs. Bessie Corbello and Mrs. Alez Lopez, all of Lake Charles; 10 grandchildren and four great-grandchildren.

Pallbearers will be Robert Corbello, Richard Corbello, Bennie Corbello, Clay Adams, Thomas Adams and Jerry Lynn Stacy.



Hackberry Easter Egg hunt winners

Winners in the Easter egg hunt held at the Hackberry recreation center are pictured above.

LEFT, winners of the golden eggs in the preschool division were Johnny East, left, and James Alleman.

CENTER, Lisa Cournier, left, and Connie Poole were winners in grades 1 through 3.

RIGHT, Kent Darbonne, left, and Dale Wright were winners for grades 4-6.



Chenier Easter Egg hunt

The pupils at the Grand Chenier Elementary School enjoyed an Easter egg hunt Thursday afternoon.

Pictured are the winners of the prize eggs: Ronnie Theriot, preschooler; Daren Theriot, kindergarten; Glenn Paul Dupre, first grader; Ruby Marie McCall, second grade; Diana Canik, third grade; Shane Broussard, fourth grade; Denise McCall, fifth grade; Nina Theriot, sixth grade; and Martin Trahan, seventh grade.

Johnson Bayou News

Mr. and Mrs. Roland (Dude) Jinks' granddaughter, Debbie Jinks, attends school in Vidor. She also plays in the Mighty Pirate Marching Band which has 157 members. The band took 3rd place in the St. Petersburg, Fla. competition, with bands from 14 other states competing. Each of the band members will receive special participation medals from the Festival officials of St. Petersburg.

The Archie Jinks had a big Easter hunt and barbecue at their home Sunday. Guests were their three sons and their wives from the bayou, and Mr. and Mrs. Chock Cardell. Out of town guests were Mr. and Mrs. Terry Cardell of Crosby, Tex., Mr. and Mrs. Jimmy Anderson of Pasadena, Tex., Mrs. Gladys Bullard of Orange, Mrs. Joyce Barras of Hackberry and grandchildren.

Mr. and Mrs. Archie Jinks received a call early Easter morning announcing that they were great-grandparents for the first time. A little boy was born to Mr. and Mrs. Clifton Morris of Orange. He weighed 7 lbs. 8 oz.

Visiting with Mr. and Mrs. Kenneth McRight was their daughter and her husband, and girls, Mr. and Mrs. Tommy Frey of Lake Charles.

Mrs. Petey Barentine and children and Mrs. Archie Berwick spent the holidays at Sam Houston Park in their camper trailer.

Mr. and Mrs. Raymie Boudreaux's visitors Sunday were Mr. and Mrs. Bobby Bertrand, and Mr. and Mrs. Pete Broussard, all of Creole.

Company at the Billy Griffith's were their daughter and her husband, Mr. and Mrs. Albert Cedillo from Ft. Worth, and Mr. and Mrs. Robert Keever of Sulphur.

The Ray Youngs gave a barbecue and invited Mr. and Mrs. Paul Boudreaux, Mr. and Mrs. Billy Griffith, Connie Vincent and Robert Trahan.

At the Kindergarten Easter hunt Kevin Abshire found the prize egg and Tammy Ivey found the most eggs. Each won a gift. Cynthia Badon found the most out of the preschoolers, she received a chocolate rabbit as a prize. First, second and third graders had an Easter egg hunt.

Mr. and Mrs. Frankie Berwick's company were Mr. and Mrs. Alvin Faulk, Mr. and Mrs. Jimmy Roberts, Mr. and Mrs. Ovey Peveto, Mr. and Mrs. Jimmy Brine, Miss Sophie Berwick and Charlie Berwick. There were 23 children participating in an Easter egg hunt at Mr. Berwick's home.

Mr. and Mrs. Allan Trahan's visitors Sunday were Mr. and Mrs. Johnny Constance from Beaumont, and Mr. and Mrs. Keith Carlson from Lake Charles.



Wayne Melancon

Melancon is promoted

Wayne P. Melancon, son of Mrs. Judith Melancon of Youngsville, has been commissioned a second lieutenant in the U.S. Air Force upon graduation from Officer Training School (OTS) at Lackland AFB, Tex.

The lieutenant, selected for OTS through competitive examination, is being assigned to Laughlin AFB, Tex., for pilot training.

Lieutenant Melancon, a 1965 graduate of Youngsville High School, received his B.S. degree in 1970 from Louisiana State University.

His wife, Juanita, is the daughter of Mr. and Mrs. Sid Trahan Sr. of Johnson Bayou.



Pack #201 has family night

Cub Scout Pack #201 of Creole held its monthly Family Night at South Cameron Elementary School.

The program was called to order by Scoutmaster Columbus Conner.

Awards were presented to Dens 2 and 3 and to: Adrien Savoie, 1 gold and 2 silver arrow badges; Charles Savoie, 2 silver arrow badges; Alfred Trahan, wolf badge, 1 gold and 1 silver arrow; Shane Savoie, 2 silver arrows; Neil Carter, 1 silver arrow badge.

Mr. Conner introduced John Tankersley, District Executive, who rechartered the pack.

Skits were put on by Dens 1 and 2 - Indian war dance, and by the Webelos - Rock and Roll quartet.

Den 1 and 3 tied for Johnny Eagle. This is presented to the den having the best attendance of parents and guests. It is displayed in the office lobby at the school with the den's name on it.

Cub Scouts and Webelos are also selling first-aid kits as a means of raising money for their pack.

Gifts will be presented to the boy selling the most kits: 1st place, camera; 2nd, wallet; 3rd, compass.

Every boy selling over five will get scout patch.

Natural sound

One of the world's largest collections of natural sounds is housed in Cornell University's Laboratory of Ornithology which has about 30,000 recorded sounds ranging from that of squeaking oak trees to the love call of a bull alligator.

Wool checks are received

Charles S. Hackett, Calcasieu-Cameron ASCS Executive Director announced that the wool and mohair checks have been received in the parish offices and will be distributed sometime this week to wool producers.

Wool and mohair payment rates for the 1970 marketing year are as follows: Shorn wool - 102.8% of net sales proceeds; Unshorn lambs - $1.46 per hundred pounds liveweight, and Mohair - 105.1% of net sales proceeds. Promotion fund deductions for wool and mohair are 1.5 cents a pound and 7.5 cents per hundred-weight for unshorn lambs.



Mrs. Floyd L

Benoit-Trah are said in

Carolyn Ann Trahan and Floyd Lee Benoit were married April 3 in the Sacred Heart Catholic Church in Creole. Rev. Frederick J. Webert officiated at the ceremonies.

The bride is the daughter of Mr. and Mrs. Muriel Trahan of Creole. She is a graduate of South Cameron High School.

The groom is the son of Mr. and Mrs. Sidney Benoit of Cameron. He graduated from South Cameron High School and is employed by Ocean Protein in Cameron.

The bride wore a wedding gown of lace trimmed with a scalloped neckline adorned with pearls. From the fitted waistline her fully gathered skirt flowed to a full length ruffled train. She carried a white missal topped with a corsage of roses trimmed with pearls and lace. Her net veil fell from a bandeau trimmed with sequins and net.

Mrs. Carl Lee Trahan, sister-in-law of the bride

Hackber

By BOBBIE KERSHAW

Mr. and Mrs. J. B. Nuper hosted a family dinner Easter Sunday. Guests were Mrs. Avon Hendricks, Sandra and Sherry of Thibodaux; Nolan Broussard, Wilma, Debra, Garry, Barbara, Victor of Sulphur; Mabel Owens, Carla, Janet, Judy and Mike of Sulphur; Mr. and Mrs. Norman Jinks, Glen, Mitchell, and Teresa; Mr. and Mrs. Edgar Little, Lisa and Lonnie; and Carol Nunes of here. They held an Easter egg hunt for the children.

Mr. and Mrs. Fred Aucoin spent the Easter weekend in Wimor visiting Rev. and Mrs. Sam Aucoin.

Mr. and Mrs. Ernie Parker, Deannie, and Tammy went to Texas City to spend Easter with their grandmother, Mrs. Elda Cox.

Mrs. Alice East entered the hospital in Sulphur Monday.

Mr. and Mrs. Tommie Goodrich and children

GET READY FOR SPRING

TILLERS -- POWER MOWERS --

AIR CONDITIONERS --SEEDS --

TOOLS -- HARDWARE ITEMS

"We service what we sell!"

Western Auto Associate Store

PR 5-5369 Cameron

See a pro

J. T. EWING

OWNER

PHONE 433-0370

EWING INSURANCE AGENCY INC.

"ESTABLISHED 1955"

1421 RYAN -- LAKE CHARLES

Fast - Clean Economical Gibson Refrigerators, Amana Freezers, Maytag Washers & Dryers

GAS APPLIANCE CO.

BUTANE GAS SERVICE

BUTANE GAS RANGES, BUTANE GAS WATER HEATERS

Gas APPLIANCE CO.

Call 439-4051

1227 Ryan- Lake Charles

Mobilize the financing for your New Mobile Home or Camper Trailer at the Symbol of Strength



A Great New Service . . .

Here's a great new service from the Symbol of Strength. . .the Calcasieu Marine National Bank. Now you can Mobilize the financing for your Mobile Home or Camper-trailer at the Calcasieu Marine.

That's right, a great service at the Calcasieu Marine allows you to finance New or Used mobile homes and camper-trailers, including complete insurance. And best of all, you will be financing your trailer at BANK RATES. So, when you decide to have a home on wheels. . . or a camper-trailer check into Calcasieu Marine's plan for financing it.

Now you can mobilize the financing for your Mobile Home or Camper-trailer at any of the 15 locations of the Calcasieu Marine National Bank. . .the Symbol of Strength!

Calcasieu Marine National Bank

BUILD or BUY GRANDFATHER CLOCKS AT FACTORY PRICES!

SAVE $200.



Do-it-yourself kits, movements, moon dials, finished clocks, shipped promptly on money back guarantee.

WRITE TODAY FOR COLOR CATALOG . . . send 25¢ for postage and handling.

Model 120 Black Walnut

EMPEROR CLOCK COMPANY

Dept. N-1 Fairhope, Alabama 36532

Visit our factory when in Fairhope

We've stocked up and marked down!



Up to $308* off on Ford trucks

Here's your chance to save real money on Ford's Explorer Special Pickups complete with the popular options. You get comforts like foam-cushioned seats and air conditioning. Conveniences like power steering and Cruise-O-Matic. And dress-ups like special colors, bright trim, much more, all at up to $308 off list!

*Manufacturer's suggested retail prices now reduced up to $308 when you buy a luxury-equipped Explorer Special Pickup.

See your Ford Dealer and save...

Henderson Ford, Inc.

1201 Lakeshore Drive Lake Charles 436-0511

AH

This year skip STERNCRAFT or from Fenley's Sp Complete boat package deals to First in depen

FINLEY'S SPORT 213 G LAKE CHARLES, Phones 436-

Weddi

Saturd

Lione a

'Sundov

Cypr

Ruthe



Mrs. Floyd Lee Benoit

Benoit-Trahan vows are said in Creole

Carolyn Ann Trahan and Floyd Lee Benoit were married April 3 in the Sacred Heart Catholic Church in Creole. Rev. Frederick J. Webert officiated at the ceremonies.

The bride is the daughter of Mr. and Mrs. Muriel Trahan of Creole. She is a graduate of South Cameron High School.

The groom is the son of Mr. and Mrs. Sidney Benoit of Cameron. He graduated from South Cameron High School and is employed by Ocean Protein in Cameron.

The bride wore a wedding gown of lace trimmed with a scalloped neckline adorned with pearls. From the fitted waistline her fully gathered skirt flowed to a full length ruffled train. She carried a white missal topped with a corsage of roses trimmed with pearls and lace. Her net veil fell from a bandeau trimmed with sequins and net.

Mrs. Carl Lee Trahan, sister-in-law of the bride was the maid of honor. Sheila Boudreaux, Ruth Ann Nunez, Alta Mae Broussard and Sue Conner were the bridesmaids. Yvette LeBoeuf (godchild of the bride) was flower girl.

Carl Lee (Bubba) Trahan, the bride's brother, served as the groom's best man. "Pouchie" Clement, Andrew Benoit, A. B. Broussard, and Glen Earl Broussard served as groomsmen. Timmy Miller (also the bride's godchild) was the ring bearer.

The ushers were Ernest Vincent and "Snow" Vincent.

A reception honoring the couple was held at the American Legion Hall in Creole, immediately following the wedding.

Serving at the reception were: Mrs. John Clement, Mrs. Ernest Koppe, Mrs. Eloris Wallace, Mrs. Ernest, Mrs. Crelal Mhire.

The couple plan to make their home in Creole.

Hackberry high news

BAND BOOSTERS

The Hackberry Band Boosters Club was reorganized at a meeting held April 6 at the school cafeteria.

New officers elected were:

President, Bobbie Kershaw; Vice-President, Winnie Bufford; Secretary, Velma Lowery; Treasurer, John DeBarge; Reporter, Stacy Penny; Membership Chairman, Mrs. Winnie Bufford; Gate Chairman, Isabelle Gray; Concession Chairman, Janelle Reasoner.

Membership can be purchased from Mrs. Winnie Bufford.

A band concert is scheduled for May 11 at the school at 7:30 p.m. Band students will sell ticket with $10 for 1st prize and $5 for 2nd place. A clock-radio is also being raffled off and the drawing will be held the night of the concert.

FHA

The Hackberry FHA had their monthly meeting April 6. Plans for Parish Day to be held April 23 were discussed. Members who attended the state convention in Baton Rouge were Gwen Reasoner, Shellah LaBauve, Lindsy Ravia and Becky Hughes.

Open house is set at library Fri.

Mrs. Coral Lee Perry, Cameron Parish Librarian, asks any Cameron Parish bottle collector who is interested in displaying their bottles in the library during National Library Week, April 19-23, to contact her so arrangements can be made for the display.

The theme of the week will be "Accent on Bottles." The week will be climaxed by an open house Friday, April 23, from 10 a.m. to noon. The Grand Chenier Home Demonstration Club will serve refreshments.

Bottles are shown

One of the many exhibits being featured at the Cameron library during April is the bottle collection of Yolanda Seay and Gwen Reasoner of Hackberry, according to Mrs. Coral Perry, Parish librarian.

The collection includes bottles the girls have painted with Crypt-L-Craze in various hues and colors to be used in various ways.

The Hackberry 4-H Club members used the collection in a Handicraft Project demonstration at 4-H Achievement Day entitled "Have Fun with Bottle Collecting." It includes centerpieces, bookends, and many decorater pieces.

Hackberry News

By BOBBIE KERSHAW

Mr. and Mrs. J. B. Nunez hosted a family dinner Easter Sunday. Guests were Mrs. Avon Hendricks, Sandra and Sherry of Thibodaux; Nolan Broussard, Wilma, Debra, Garry, Barbara, Victor of Sulphur; Mabel Owens, Carla, Janet, Judy and Mike of Sulphur; Mr. and Mrs. Norman Hinks, Glen, Mitchell, and Teresa; Mr. and Mrs. Edgar Lircle, Lisa and Lonnie; and Carol Nunez of here. They held an Easter egg hunt for the children.

Mr. and Mrs. Fred Aucoin spent the Easter weekend in Wilmor visiting Rev. and Mrs. Sam Aucoin.

Mr. and Mrs. Emie Parker, Deannie, and Tammy went to Texas City to spend Easter with their grandmother, Mrs. Elda Cox.

Mrs. Alice East entered the hospital in Sulphur Monday.

Mr. and Mrs. Tommie Goodrich and children visited Mrs. Goodrich's family in Hodge.

Mrs. Horace Goodrich of here and Mrs. Lydia Broussard of Choupique visited with the Carl Jinks family in Vidor last Monday. Mrs. Goodrich's granddaughter Jennifer returned with them to spend a week. Mrs. Jinks and sons Brent and Carrol came and picked her up Saturday.

Mr. and Mrs. Charles Nobles' granddaughter, Dianne Saucier, of Baton Rouge was injured in a car wreck in Carlyss while enroute to Hackberry to visit her grandparents Friday. She received a large cut on the forehead and was still in the hospital Monday.

Mr. and Mrs. Charles White and Tina of Hayes spent Easter with the Adam Kershaw family.

Mr. and Mrs. Roland Kershaw of Houston spent the Easter holidays visiting their parents, Mr. and Mrs. Abel Kershaw and Mr. and Mrs. Vernie Welch.

Mr. and Mrs. Billy Rachel and child of Baytown visited with the Leonard Huges family last weekend.

Grannie Whatley of Lake Providence is visiting the Alfred Devall family.

Mr. and Mrs. A. W. Reed and children of Ft. Stockton, Tex. and Mrs. Ollie Holland of San Angelo were here visiting the Roy Devalls and the Alfred Devall family last week.

The Athletic Association meeting will be next Wednesday April 21 at 7:45 p.m. in the school cafeteria.

A reminder the Home Demonstration Club has started judging the yards again for the Best Yard of the Month.

Our guests for the weekend were Grace Guidry, Lisa and Jerry of Crowley, Gloria Guidry from Louisiana College and Mr. and Mrs. Murphy Kershaw of Lake Charles.

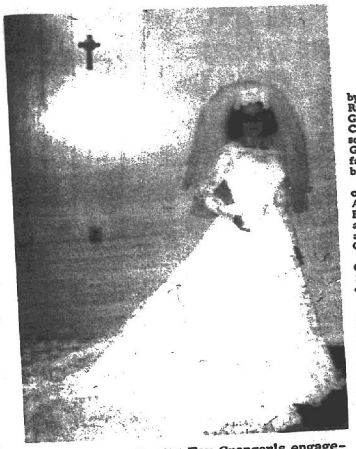

ENGAGED - Juanita Fay Granger's engagement to Marvin Lloyd Ethridge, son of Mr. and Mrs. G. R. Ethridge of Church Point, is announced by her parents, Mr. and Mrs. A. J. Granger of Lake Charles. The bride-to-be is a graduate of McNeese State University and is employed by PPG Industries. The groom-elect is a graduate of Northwestern State University and teaches at Amy Bradford Ware High School in Opelousas. The couple will pledge their wedding vows at 2 p.m. June 19 in Christ the King Chapel.

Hackberry HD to aid Cancer Drive

The Hackberry Home Demonstration Club made plans for the coming Cancer Crusade at their monthly meeting. Mrs. Bynum Shove, president and drive chairman, assigned different routes to various members.

The Home Demonstration members will be assisted by 4-H Club members.

The club also made plans for Teachers Appreciation social which has been tentatively set for Thursday, April 15.

Miss Patsy Granger announced the 4-H Good Grooming Tea will be held in Cameron Friday, April, 16.

Mrs. Jim Gray led the pledge to open this meeting and Mrs. Shove led the club collect.

Treasurer's report was given by Mrs. Elma Gros and Mrs. Hilda Domingue won the door prize.

Project reports were given by Sandy LeBlanc on storing winter clothes, Clara Lea Barbier on spring clean-up week, Helen Colligan on spring and poison ivy, Patsy Poole on how to make a complaint, Hilda Domingue on color scheme in decorating and Margaret Shove on fashion spotlight pants.

Miss Granger, home demonstration agent, gave a demonstration "The Effect of Nutrition on Children' Mental and Physical Growth."

Flower making workshop was also planned for Wednesday, April 28 at the Hackberry recreation center with each member bringing her own supplies.

Mrs. Shove gave report on the teen pageant and 4-H Achievement Day which were held last month.

Secretary,
Mrs. Nata Hebert

Creole News

By CARI BAILEY

A barbecue was given by Mr. and Mrs. Cleveland Rutherford Easter Sunday. Guests were Mr. and Mrs. Clarence Boudreaux and son Marlon, Mr. and Mrs. Gilbert Landry, Jr. and family, Mr. and Mrs. Gilbert Landry, Sr.

Mr. and Mrs. Elton Baccigalopi and Cheryl, and Alta Mae Boudreaux spent Easter Sunday with Mr. and Mrs. William Conner and Mr. and Mrs. Milford Conner and family.

Congratulations to Debra Conner who celebrated her 15th birthday Easter Sunday.

Hubert Boudreaux, who underwent surgery last week, returned home Good Friday and was with his family for the Easter holidays.

Mr. and Mrs. Charles LeBouef spent their Easter holidays in Houma visiting her parents Mr. and Mrs. Lions Dupre.

Mrs. Ernest Koppe and children are home visiting Mrs. Darcelle Boudoin and Mr. and Mrs. Bud Trahan from Johnson Bayou. Ernest is presently stationed at Camp LeJeune, N. C. Upon completing his tour in North Carolina he will return to our area and the whole family will leave for Guam where he willbe stationed for approximately two years.

Mrs. Azema Savoie of Cameron spent the weekend with her sister and family, Mr. and Mrs. Adise Boudoin.

Mrs. John Conner and daughter, Bridgett spent Easter with Mr. and Mrs. Odis Conner in Lake Charles.

Mr. and Mrs. Elzy (Big) Nunez had their family home. They had an Easter egg hunt for the children, took movie pictures and all ate Easter dinner together.

Mr. and Mrs. Ervin Bonsall, Mr. and Mrs. Johnny Pellegrin and daughter, Stephanie, from Houma, Mr. and Mrs. Claudis Bonsall, Mr. and Mrs. Earl Domingue and family from Hackberry, Gerald Bonsall, Charles Bonsall and Carolyn Sue Bonsall spent Sunday at a barbecue at Blanc Bonsall's residence.

A barbecue was held at the Bessie Boudreaux residence, guests were: Mr. and Mrs. Perry Boudreaux of Cameron, Mr. and Mrs. Billy Bertrand and family, Mr. and Mrs. Oran Boudreaux and daughter, Sheila, Miss Gwen Boudreaux, Enos Richard, Father Welbert, Mr. and Mrs. Ernie Boudreaux and daughter Lana, Mr. and Mrs. C. J. Bertrand.

Many of our residents will attend the annual 4-H Livestock exhibitors barbecue being held Saturday at 7 p.m. at the Knights of Columbus Hall in Creole.

Charles Glenn Theriot, now stationed in Da Nang, will be in California April 25 and will be home on leave by the 12th of May. We all look forward to seeing him.

Mr. and Mrs. Adam Conner (Don, Dorothy and Dean) from Morgan City spent the weekend with Mr. and Mrs. Freeman Theriot.

Cake filling

Drained crushed pineapple added to sweetened whipped cream makes an excellent filling for white or yellow cake layers. The cake may be covered with plain whipped cream or with a vanilla-flavored frosting.

JIM GARDINER . . .

. . . invites all of his friends from Cameron to come by and see him at . . .

SHETLER LINCOLN MERCURY

322 E. Prien Lake Rd., Lake Charles

SALES & SERVICE

Could You Replace Your Home If Fire Struck Now?



If fire struck now, the replacement costs could be staggering. Your insurance coverage should be reviewed and updated — soon. See us for full protection.

Cameron Insurance Agency

J. B. Jones, Jr. --Leslie Richard

Telephone PR5-5714, PR5-5715 or PR5-5416

"If you have the wheel, we have the tire!"

THE TIRE MART

1700 COMMON - LAKE CHARLES, LA. - 433-8541

AHOY !

This year skipper you own OUACHITA, STERNCRAFT or TARPON fishing boat from Fenley's Sporting Goods, Inc. Complete boat, motor and trailer package deals to choose from! First in dependability -- "Johnson"

FINLEY'S SPORTING GOODS, INC.

213 GILL STREET

LAKE CHARLES, LOUISIANA 70601

Phones 436-9439/436-7957

Wedding Dance

Saturday, April 17

Music by

Lionel Cormier and The 'Sundown Playboys'

Cypress Inn

Rutherford Beach



Nunez Insurance Agency

Garner Nunez, Owner

Phone JE 8-3354

Grand Chenier

All types of insurance written

SHERWIN-WILLIAMS

...YOUR BEST BUY IN PAINTS!

YOU GET COMPLETE PAINTING ADVICE FROM US

Our service extends beyond just selling you a can of paint. We'll help you select the right paint, guide you in color selection, offer expert advice on how to apply it.

See us for all your painting needs.

DYSON Lumber & Supply Co.

PR 5-5327 Cameron

You worked for your money, now let it work for you.

Ever hear of a 168-hour, seven-day work week? Every hour of every day the money in your savings account works for you accumulating interest. Interest that turns into extra earnings for you. And those earnings keep earning daily. Start saving with us today.

CALCASIEU SAVINGS AND LOAN ASSOCIATION

Cameron Branch In Roux Bldg.

Jury cancelled

A trial that had been set for April 19 has been cancelled and petite jurors who were scheduled to report then will not need to report, according to the clerk of court.

Thermal wells

Thermal wells in New Zealand provide steam to make pulp at a paper mill, heat greenhouses on farms, kiln-dry lumber, mold plastics and steam-clean cars.



"Stan—Your Bug Man"
(Entomologist)
wants to help you solve your pest problems.
McKENZIE PEST CONTROL
A Sign of Good Housekeeping



Mr. and Mrs. Fred Allen Aucoin

Aucoin-Reasoner vows are said in Hackberry

The First Baptist Church of Hackberry was the setting for the wedding of Marlene Reasoner and Fred Allen Aucoin. Rev. Sam Aucoin, father of the groom, officiated at the double-ring ceremony.

Mrs. McKinley Vincent of Carlyss presented selections of traditional wedding music and accompanied Bob Goodner, also of Carlyss, as he sang "Because" and "The Lord's Prayer."

The bride is the daughter of Mr. and Mrs. William E. Reasoner Jr. of Hackberry. Parents of the groom are Rev. and Mrs. Sam Aucoin of Wisnor.

Given in marriage by her father, the bride wore a full length gown of angelmist. The body lined dress had a "stand-up" collar, with "leg-of-mutton" sleeves of organza. The bodice had fuffled lace trim and lace medallion trim with scattered reed pearls. Rows of ruffled lace trim and lace medallion trim edged the skirt which softly gathered to bodice above normal waistline.

A cluster of lace petals jeweled with pearls held her veil of illusion. She carried white fuji mums atop a lace covered white Bible.

Gwen Reasoner attended her sister as maid of honor. Bridesmaids were Mrs. Darlene Holland, twin sister of the bride, Linda Dennis, and Candace Montgomery, niece of the groom. Kammy Broussard of Sulphur was flower girl.

Mike Ortego of Carlyss was best man. Groomsmen were Kenny Reasoner, brother of the bride, and David Duhon of Grand Lake. Charles Reasoner of Patterson served as ringbearer. Seating the wedding guests was Aubrey Johnson of Carlyss.

The couple were honored at a reception held in the church fellowship hall following the ceremony. Members of the house party were Mrs. R. D. Landry, Mrs. Ronnie Parker, Judy Landry, Jeanie Devall, Tommie Rountree and Lana Andrews.

Read the Classified Ads



MR. AND MRS. Tommy Kershaw are pictured at their wedding along with the bride's parents, Mr. and Mrs. Fredman Theriot.

Kershaw-Theriot vows are said

Sharon Theriot became the bride of Tommy Kershaw April 10 at the Knights of Columbus Hall in Creole. Edward Richard officiated at the wedding ceremony.

The bride is the daughter of Mr. and Mrs. Fradman Theriot, a graduate of South Cameron High School and is employed at Tarter's Grocery Store.

The groom is the son of Mr. and Mrs. Adam Kershaw, a graduate of South Cameron High School and employed by Roy Bailey Construction, Inc.

Becky Theriot served as maid of honor for her sister; Roxanne Kershaw, sister of the groom, served as bridesmaid.

John LeBlanc served as best man and Sherman LeBeouf as groomsman.

A reception was held in the hall immediately following the ceremony.

Serving at the reception were: Mrs. Curtis Richard, Mrs. Preston Richard, Mrs. Ray Theriot, Mrs. Winston Theriot, Preston Richard, Curtis Richard, Leslie Theriot and Mrs. Leslie Theriot.

A wedding dance was held at the Cypress Inn under the supervision of Mr. and Mrs. John Clement.

The couple will reside in Creole.

Sweetlake HD meets

There were 16 members and two visitors present at the April Home Demonstration meeting of our area held Monday night in the home of Mrs. John A. Faulk of Grand Lake. Miss Patsy Granger, the parish agent, showed slides of house designing and gardening tips.

Mr. and Mrs. H. D. Primeaux traveled to Milton, Fla. to visit their son and his wife, Mr. and Mrs. Earl Primeaux. While in Florida, the Primeaux also visited relatives and friends at Fort Walton Beach and in Pensacola. One of the highlights of their visit included their attendance at the 19th annual Pensacola Square and Round Dance Festival held in the Pensacola Municipal Auditorium. This particular festival is celebrated in Pensacola by people from all over the United States. The Primeaux were guests of Doug and Jo Ann Watson.

Mrs. Primeaux is the kindergarten teacher at Grand Lake.

Tax benefits

Drawn by tax benefits and skilled labor, 150 foreign companies have moved to Australia's state of Victoria in the past decade.

Grand Lake-Sweetlake

By BECKY FAULK

Mr. and Mrs. Clyde Guillotte of Grand Lake are the proud parents of a 7 lb. 8 oz. son, Kevin James, born Saturday, April 10, at Memorial Hospital. Grandparents are Mr. and Mrs. Wasey Granger of Grand Lake and Mr. and Mrs. Roy Guillotte of Sweetlake.

Great-grandparents include Mr. and Mrs. Victor Guillotte of Bell City and Mr. Primeaux of Morse.

Mr. and Mrs. William Barnhart and Mrs. Earl Toener and Ida Primeaux, all of Lake Charles, spent the Easter holidays with Dr. and Mrs. Fred Wigmann in Baton Rouge.

Scotsman Ice Machines
SALES AND SERVICE
ALSO REFRIGERATION SERVICE
Residential-Commercial-Industrial
BOAT REFRIGERATION
Automobile Air Conditioning
Ammonia Processing
PHONE 775-5163, Cameron
Doxey Refrigeration Service
Waldon Doxey, Owner

NEED A HOME OFFICE?
Most people do. This day and age countless records such as paid bills, income tax returns, recipes, warranties, school records, correspondence, etc. requires a desk, file cabinet, adding machine, and typewriter, in the home. Contact us for help to plan and furnish your own home office.
Cameron Office Supply
Furniture - Machines - Printing - Supplies
P. O. Box 279 Phone 775-5542
Cameron, La.

"The Fortunes"
Playing Country and Western and Rock Music
Saturday
8:30 p.m. to 1 a.m.
$3.00 per couple
Bon Ton Roule Seafood & Steak House
MR. & MRS. STERLING BROUSSARD
Holly Beach

ATLAS TIRES
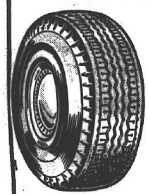
Your old tires are worth money. We buy the unused mileage in them and you get the terrific ATLAS Plycron CUSHION-AIRE TIRES for thousands of miles of "Happy Motoring"
COMPARE OUR LOW PRICES
See Your Favorite Cameron Parish Esso Dealer
Boudoin & Richard
Esso Products Distributors

One Day Only at FRED'S RESTAURANT
Cameron, La.
Tuesday
April 20, 1971


8x10 Living Color PORTRAITS ONLY 99¢ PLUS 50¢ FILM CHARGE
• SPARKLING NATURAL COLOR! KODAK COLOR PRODUCTS USED EXCLUSIVELY BY SKILLED, PROFESSIONAL PORTRAIT PHOTOGRAPHERS.
• SATISFACTION GUARANTEED! YOU MUST BE PLEASED OR YOUR MONEY IS REFUNDED.
• CHILDREN AND ADULTS! NO AGE LIMIT. GROUPS: ONLY 99¢ PER SUBJECT. FULL POSE.
• OFFER IS LIMITED! ONE SPECIAL PER FAMILY. MINORS MUST BE ACCOMPANIED BY PARENTS.

STUDIO HOURS
11 A.M. til 7 P.M.
All Day
Portraits by Evangeline



A Message To this Year's Graduates and Other Students
In an effort to acquaint students -- both in college and high school -- with the convenience of having their own checking accounts, we are offering all Cameron Parish students when they open a checking account with our bank . . . . .
FREE PERSONALIZED CHECKS
NO SERVICE CHARGE ON THEIR ACCOUNTS
These special student accounts are available at all of our offices in Cameron Parish. Miss or Mr. Graduate, if you are leaving for college soon, come by and open your account with us before you leave. Remember, you can do all your banking by mail.
CAMERON STATE BANK
CAMERON, LA.
CAMERON With Four Offices To Serve You
"Use the Mallard Check"
CAMERON 775-5711 · CREOLE 542-4151 · HACKBERRY · GRAND CHENIER 538-3696

classifie

Pilot Classified Ads - Get Results

FOR SALE - Three bedroom house and 60' x 109' lot. Located on Ada Street, Cameron. $7000. Call 775-5993. (3/12-4/2)

FOR SALE - Corner lot in Schoolboard Subdivision with hurricane fence. Call 504-459-2034 collect. Mrs. Loretta Beach, Morgan City, La. $2000. (4/9-5/14)

NEW BUSINESS - B. B. Doxey's Yard Service. Grass cutting and trimming. All size yards. Call 775-5653, Cameron. (4/9-23)

NOTICE - To whom it may concern: I, Edson R. Mhire Sr., will not be responsible for any debts other than those made by myself. /s/ Edison R. Mhire, Sr.

FOR SALE - 1969 Toyota Land Cruiser, 4-wheel drive, 4 like new 8 ply tires, radio, tape player, winter, $1650. Phone 786-4771, DeQuincy. No collect calls.

CAMERON PA

Published each Thursday Mail at Cameron, La. Post under Act of Congress of Ma postage paid at Cameron, L Lake Charles, La. post offic

MR. AND MRS. JERRY WI

Telephone 775-5548, Cam Subscription $4 a year parishes, $5 a year elsewhe

NOTICE OF PUB FOR THE STATE MINER OF THE STATE OF BATON ROUGE, LOU

By virtue of and in co provisions of Chapter 2, Louisiana Revised Sta Louisiana Mineral Boa Office, Baton Rou Gas Building, Bat ana, on or before Mar 1971, at 10:00 A.M., for mining lease of the ex gas and any other li hydrocarbon minerals i lowing described tracts through 11883) at whic they will be opened pub ciana Department of N Capitol Access Road, B siana.

TRACT 11874 -- FOR 13, WEST CAMERON Cameron Parish, Lou portion of Block 12, We Revised, Cameron Pari longing to the State of under mineral lease on ing in Zone 1 as define 12, 1956 Agreement bet Louisiana and the Uni ica, and delineated on "A" thereof, on file in tion. Said portion of B described as follows: Southeast corner of Sta having Lambert Plane = 1,264,439.290 and Y = same being a point on Block 12, West Camer thence North along the Lease No. 5576 to its the same being a point landward boundary Bloc Easterly along the la boundary line of Zone 1 starting with the Ea Block 12; thence, Sou line of said Block 12, Plane Coordinate Syst Lambert Plane Coordi = 1,263,367.202 and thence West 4,258.04 2,497.00 feet; thence N the point of beginning, tain approximately 76 lines are based on the Plane Coordinate Syste

TRACT 11875 -- FOR 11, WEST CAMERON Cameron Parish, Lou tion of Block 11, West vised, Cameron Parish ing to the State of Lo der mineral lease on L in Zone 1 as defined 1956 Agreement betw Louisiana and the Uni ica, and delineated o "A" thereof, on file Said portion of Bl described as follow Northeast corner of Sta your Plane Coordinate = 265,700.2 850.00 feet; thence Block 20 to the Nort Lease No. 5576, ha Coordinates of X = 265,200.200, thence along the North line said to be North South 1,432.040 feet State Lease No. 5576 corner, of same Le South 85 deg. 00 min West 2,700.000 feet Sate Lease No. 5576 ner; thence West 1 Lease No. 5576 to and the point of beginning, containi mately 2,501 acres. based on Louisia Coordinate System (S

TRACT 11876 -- FO 09, WEST CAMERON Cameron Parish, Lou Revised, Block 20, West tion of Cameron Parish ing to the State of L der mineral lease on in Zone 1 as defined 1956 Agreement bet Louisiana and the Uni ica, and delineated o "A" thereof, on file fice. Said portion of described as follow Northeast corner of Sta your Plane Coordinate = 265,700.2 850.00 feet; thence Block 20 to the Nort Lease No. 5576, ha Coordinates of X = 265,200.200, thence along the North line said to be North South 1,432.040 feet State Lease No. 5576 corner, of same Le South 85 deg. 00 min West 2,700.000 feet Sate Lease No. 5576 ner; thence West 1 Lease No. 5576 to and the point of beginning, containi mately 2,501 acres. based on Louisia Coordinate System (S

TRACT 11877 -- FO ERON AREA, Ca ish, Louisiana, Revised, Cameron Area, belonging to and not under lease 1971. Bids will be State of Louisiana of American and Gu Exhibit "A" Thereo

classified ads get the job done

Pilot Classified
Ads - Get Results

FOR SALE - Three bedroom house and 60' x 109' lot. Located on Ada Street, Cameron. $7000. Call 775-5993. (3/12-4/2)

FOR SALE - Corner lot in Schoolboard Subdivision with hurricane fence. Call 504-459-2034 collect. Mrs. Loretta Beach, Morgan City, La. $2000. (4/9-5/14)

NEW BUSINESS - B. B. Doxey's Yard Service. Grass cutting and trimming. All size yards. Call 775-5653, Cameron. (4/9-23)

NOTICE - To whom it may concern: I, Edison R. Mhire Sr., will not be responsible for any debts other than those made by myself. /s/ Edison R. Mhire, Sr.

FOR SALE - 1969 Toyota Land Cruiser, 4-wheel drive, 4 like new 8 ply tires, radio, tape player, heater. $1650. Phone 486-4771, DeQuincy. No collect calls.

FOR SALE - 14 ft. Bumblebee Hull 40 hp. Mercury motor and trailer, $250. 786-7847, DeQuincy, La. (no collect calls).

REDUCE SAFE and fast with GoBese Tablets & E-Vap "water pills" from Colligan's Drug Store, Hackberry. (5/7)

FOR SALE: 1967 Delta 88 Oldsmobile. Black vinyl top, good tires. Phone PR5-5145 or PR5-5161, Cameron. (4/16)

FOR SALE: 1969 Ford garden tractor. 12 HP engine, electric starter with mower. $600. Call Benny Welch, LI 2-8551, Creole, La. (416-23)

GOING OVERSA

GOING OVERSEAS, must sacrifice. Mercury Monterey, 4 door, power and air. Fully equipped. Phone 542-4372, Creole. (4/16-23)

FOR BETTER cleaning to keep colors gleaming, use Blue Lustre carpet cleaner. Rent electric Shampooer, $1. Western Auto Store, Cameron.

FREE USE
of shampooer, with your purchase of Hagerty Carpet Shampoo. Machine also rented without purchase of shampoo. Tanner's Furniture Co., Cameron. (tf)

ZYPIEN'S
MUSIC & RECORD CENTER
Where all the Music Teachers Shop -- Serving Southwest Louisiana since 1946.
306 Iris St. Ph. 439-5574, Lake Charles, La.

CAMERON PARISH PILOT

Published each Thursday and entered as Second Class Mail at Cameron, La. Post Office, Zip Code 70631, under Act of Congress of March 3, 1879. Second Class postage paid at Cameron, La. Additional entry at the Lake Charles, La. post office.

MR. AND MRS. JERRY WISE, EDITORS & PUBLISHERS

Telephone 775-5548, Cameron or 786-8131, DeQuincy

Subscriptions $4 a year in Cameron, and Calcasieu parishes, $5 a year elsewhere.

COLORED NEWS

By MRS. LEE J. HARRISON

Mr. and Mrs. Jimmy Dozier and Arlene of Houston, were weekend guests of Mr. and Mrs. Latchet Dozier.

Mr. and Mrs. William Turner and children of Baton Rouge were weekend guests of Mr. and Mrs. Bryant Bartie, Sr.

Mrs. Frances Janury is spending two weeks in Port Arthur and Houston with her children.

George Bargeman of Los Angeles, Calif. is visiting his mother, Mrs. Mary Bargeman.

Mr. and Mrs. Alex Bishop visited Mr. and Mrs. Edward Scott in San Antonio for the Easter weekend.

Mrs. Rudolph Bartie and children and L. L. Bartie visited relatives in Port Arthur for the weekend.

Grand Chenier News

By ELORA MONTIE

Easter at the Chenier was observed with folks attending the church of their choice and children enjoying the Easter egg hunts.

A speedy recovery is wished Hubert Boudreaux of Creole who recently underwent surgery at Lake Charles Memorial Hospital. He returned home Saturday. Mr. and Mrs. Watkin Miller of here visited him Easter Sunday.

Reports from the annual Easter sunrise services in the Grand Chenier State Park on the Mermentau River were very good.

The St. Eugene Catholic Church had a very large crowd for the Easter mass Saturday afternoon.

The Knights of Columbus sponsored an Easter egg hunt at the Immaculate Conception Catholic Church after mass Sunday morning. Prize egg winners were: preschool, Stephen Thomas Canik; first and second grades combined was Lola Jones; third and fourth grades combined was Diane Doland.

Sonny McCall of Grand Chenier, Bill Morris and Adam C. Conner of Creole, all attended a principal's meeting in Bunkie this past week.

There are two new vehicles on the Chenier this past week - a green 1971 Saber purchased by Vam Domingue; a green 1971 Ford pickup purchased by Lionel Theriot.

The catechism classes at St. Eugene Catholic Church ended Monday and Tuesday of the past week.

Father Eugene Coy presented the children of both groups with a film. The catechism teachers - Mrs. Elba Dardeau, Mrs. Mamie Richard, Mrs. Dorothy Theriot, Mrs. Inez Miller, Mrs. Loretta Nunez, Mrs. Ruby Mhire and Miss Elora Montie entertained the children with refreshments of cake, candy and cold drinks.

The children will have classes later in the summer given by the Sisters. The dates will be announced later.

Mrs. Bernice Clark spent Tuesday to Friday of the past week in Memorial Hospital taking test and X-rays.

Mckee Sturlese, who entered South Cameron Memorial Hospital April 1, was moved to St. Patrick's Hospital Saturday.

(Joe) Irving LaBove is still in St. Patrick's and is very ill.

Mrs. Paul Nunez was taken home last Monday. She is at the home of her daughter and son-in-law's, the Eugene Millers.

VISITORS

Mr. and Mrs. Charles Demorselle and family spent the Easter holidays in their home in Ville Platte where their families from New Orleans met them there for the holidays.

Gilliam Montie and son of Port Arthur and his aunt visited with his mother, Mrs. Josephine Montie and a cousin, Elora Montie and Ray Nunez Wednesday of last week.

Alex Safsan, Jr. of Port Barre visited with Elora Montie and Ray Nunez Tuesday, April 6.

Mr. and Mrs. Herman East of Lake Charles spent the Easter holidays in their home here.

Mrs. Connie Sims of Lake Charles visited with her mother, Mrs. James Bonsall for the Easter holidays.

Danny Vaughan and Coy Miller of Zwolle spent the Easter holidays here. Danny spent his holiday with Mr. and Mrs. Henry Roy and Coy spent his holiday with his grandparents, Mr. and Mrs. Watkin Miller.

Faye Fontenot of Lake Charles and Mrs. and Mrs. Pete Picou and family of Cameron were Easter weekend visitors of Mr. and Mrs. Henry Roy.

Mr. and Mrs. Domonic Sclanfani and two grandchildren of New Orleans spent the Easter holidays with their daughter and family, the Gutherie Perys.

Mr. and Mrs. Elba Dardeau had relatives visiting them for the Easter weekend from Ville Platte. They were Mrs. Lil Ardeau's sister, Misses Celeste and Alice Gaty.

Mr. and Mrs. Carroll Hatcher and family of Winnfield had Easter holidays with Mrs. Hatcher's parents, Mr. and Mrs. Albert Cohen.

Spending Easter Sunday in New Iberia with Mr. and Mrs. Andrew Landry and family and Mrs. Charles Lancon were the Walter Dupuis family.

Mr. and Mrs. Lynn McCall and family and the Lee Nunez, Jr. family, all of Grand Chenier, spent Friday to Sunday visiting relatives in Robeline.

Spending the Easter weekend with Mr. and Mrs. Garner Nunez and family were: Mr. and Mrs. Herman Prechtl, Sr., and family; Mr. and Mrs. Herman Prechtl, Jr., and Tommy; Mr. and Mrs. Sonny Faulk; and Butch Watts all of Sweetlake.

Mr. and Mrs. Julian Arrant and family had spending the Easter weekend with them his father, Arrant's mother, Mrs. G. Deshotel of Port Arthur, Mrs. Arrant's mother, and other relatives Easter Sunday.

Spending Saturday night and Easter Sunday with Mr. and Mrs. Earl Booth, Sr. and family and Mrs. Cloda Miller were Mr. and Mrs. Richard Wayne Granger of Lake Charles.

Miss Suetta Jones spent Easter weekend with her parents and grandparents, the Arnold Jones and Prevate Millers.

Spending the Easter holidays with Mr. and Mrs. Ervin Bonsall were their daughter and family, Mr. and Mrs. Johnnie Pellegrin and baby of Houma.

The Lee Miller family and Lawrence Arceneaux family of Lake Charles spent Easter Sunday with Mrs. Gladys McCall.

Mrs. Joe Miller is spending several days with her son and family, the Whitney Millers in Lake Charles.

Eugene Miller, Dallas Brasseaux and Willard Guidry spent a few days at Toledo Bend on a fishing trip at Eugene's camp.

Visiting friends in Mississippi for the Easter weekend were Mr. and Mrs. Paul Fallo and family.

Mrs. E. J. Reynaud, Lee, Mary and Susan Ann of Marksville spent the Easter holidays with Mrs. Reynaud's parents, Mr. and Mrs. Carl McCall.

Do you want and need better hearing?

LAKE CHARLES, LOUISIANA—Are you worried about your hearing? Have you been told it can't be helped? If you don't know what to do, and who you should turn to — send for our new, informative brochure.

Learn about the painless, insidious condition—Nerve Deafness. Get the facts about the Nation's No. 1 cause for hearing distress which handicaps millions. Many vitally interesting questions are answered in this brochure.

Be well informed—then act wisely. Learn what you can do yourself to end the distressing embarassing ordeal — Nerve Deafness. (Call or write "Beltone Hearing Aid Service, 1720 Oak Park Blvd., Lake Charles, Louisiana 70601) Phone — 477-5775.

Advertisement

FABRIC SPECIALS

	YARD
Printed Fabrics	75¢
Plain Fabrics	50¢
White Fabrics	75¢

SEW & SAVE

Gari's Fabrics

542-2233 Creole

NOTICE OF PUBLICATION
FOR
THE STATE MINERAL BOARD
OF
THE STATE OF LOUISIANA
BATON ROUGE, LOUISIANA 70821

By virtue of and in conformity with the provisions of Chapter 2 of Title 30 of the Louisiana Revised Statutes of 1950, as amended, entitled "Conservation of Minerals", the Office of the State Mineral Board, Oil and Gas Section, Baton Rouge, Louisiana, on or before the 12th day of May, 1971, at 10:00 A.M., will receive bids for mining leases of the sulphur, potash, oil, gas and any other leasable hydrocarbon minerals in and to the following described tracts of land, for a term of five years, more or less, as fixed by the Department of Highway Building, Capitol Access Road, Baton Rouge, Louisiana.

TRACT 11874 — PORTION OF BLOCK 10, WEST CAMERON AREA, REVISED, Cameron Parish, Louisiana — That portion of Block 10, West Cameron Area, Revised, Cameron Parish, Louisiana, belonging to the State of Louisiana and not under mineral lease on March 8, 1971, lying in Zone 1 as defined in the Louisiana Act of 1954, as amended, and the Louisiana Mineral Board's Rules and Regulations dated March 15, 1956 Agreement between the State of Louisiana and the United States of America, and delineated on a copy of Exhibit "A" thereof, on file in the State Land Office. Said portion of Block 10 is further described as follows: Beginning at the Southeast corner of State Lease No. 5979, being the Northeast corner of Block 10; thence South along the East line of said Block 10, a distance of 3,000.00 feet to a point on the North line of Block 13, West Cameron Area, Revised; thence North along the East line of State Lease No. 5979, a distance of 3,000.00 feet to the point of beginning, containing 206.611 acres. All bearings are based on Louisiana Lambert Plane Coordinate System (South Zone).

TRACT 11875 — PORTION OF BLOCK 11, WEST CAMERON AREA, REVISED, Cameron Parish, Louisiana — That portion of Block 11, West Cameron Area, Revised, Cameron Parish, Louisiana, belonging to the State of Louisiana and not under mineral lease on March 8, 1971, lying in Zone 1 as defined in the October 12, 1956 Agreement between the State of Louisiana and the United States of America, and delineated on a copy of Exhibit "A" thereof, on file in the State Land Office. Said portion of Block 11 is further described as follows: Beginning at the Southeast corner of State Lease No. 5979, being the Northeast corner of Block 11; thence South along the East line of State Lease No. 5979, a distance of 3,000.00 feet to a point on the South line of Block 11; thence North along the East line of Block 11, a distance of 3,000.00 feet to the point of beginning, containing 206.611 acres. All bearings are based on Louisiana Lambert Plane Coordinate System (South Zone).

TRACT 11876 — PORTION OF BLOCK 12, WEST CAMERON AREA, REVISED, Cameron Parish, Louisiana — That portion of Block 12, West Cameron Area, Revised, Cameron Parish, Louisiana, belonging to the State of Louisiana and not under mineral lease on March 8, 1971, lying in Zone 1 as defined in the October 12, 1956 Agreement between the State of Louisiana and the United States of America, and delineated on a copy of Exhibit "A" thereof, on file in the State Land Office. Said portion of Block 12 is further described as follows: Beginning at the Southeast corner of State Lease No. 5977, being the Northeast corner of Block 12; thence South along the East line of State Lease 5977 and along the East line of Block 12, a distance of 3,000.00 feet to the Southeast corner of State Lease 5977 and Block 12; thence West along the South line of said Block 12, a distance of 4,288.045 feet; thence North 3,000.00 feet to a point on the North line of Block 12; thence East along the North line of said Block 12, a distance of 4,288.045 feet to the point of beginning, containing 295.000 acres. All bearings are based on Louisiana Lambert Plane Coordinate System (South Zone).

TRACT 11877 — PORTION OF BLOCK 13, WEST CAMERON AREA, REVISED, Cameron Parish, Louisiana — That portion of Block 13, West Cameron Area, Revised, Cameron Parish, Louisiana, belonging to the State of Louisiana and not under mineral lease on March 8, 1971, lying in Zone 1 as defined in the October 12, 1956 Agreement between the State of Louisiana and the United States of America, and delineated on a copy of Exhibit "A" thereof, on file in the State Land Office. Said portion of Block 13 is further described as follows: Beginning at the Southeast corner of State Lease No. 5977, being the Northeast corner of Block 13; thence South along the East line of State Lease 5977 and along the East line of Block 13, a distance of 3,000.00 feet to the Southeast corner of State Lease 5977 and Block 13; thence West along the South line of said Block 13, a distance of 4,288.045 feet; thence North 3,000.00 feet to a point on the North line of Block 13; thence East along the North line of said Block 13, a distance of 4,288.045 feet to the point of beginning, containing 295.000 acres. All bearings are based on Louisiana Lambert Plane Coordinate System (South Zone).

TRACT 11878 — PORTION OF BLOCK 21, WEST CAMERON AREA, REVISED, Cameron Parish, Louisiana — That portion of Block 21, West Cameron Area, Revised, Cameron Parish, Louisiana, belonging to the State of Louisiana and not under mineral lease on March 8, 1971, lying in Zone 1 as defined in the October 12, 1956 Agreement between the State of Louisiana and the United States of America, and delineated on a copy of Exhibit "A" thereof, on file in the State Land Office. Said portion of Block 21 is further described as follows: Beginning at a point on the Southerly boundary line of Zone 1 in Block 21, West Cameron Area, Revised, Cameron Parish, Louisiana, being the Northwest corner of Block 22, West Cameron Area, Revised; thence run Easterly along the Southerly boundary line of Zone 1 in Block 21, West Cameron Area, Revised, Cameron Parish, Louisiana, a distance of 4,288.045 feet to a point; thence run Southerly along the West line of said Block 21 to a point on the Southerly boundary line of Zone 1; thence run Easterly along the Southerly boundary line of Zone 1 in said Block 21 to the point of intersection with the West line of Block 23, West Cameron Area, Revised; thence run Southerly along the West line of said Block 23 to the point of intersection with the Southerly boundary line of Zone 1; thence run Easterly along the Southerly boundary line of Zone 1 in said Block 23 to the point of intersection with the West line of Block 24, West Cameron Area, Revised; thence run Southerly along the West line of said Block 24 to the point of intersection with the Southerly boundary line of Zone 1; thence run Easterly along the Southerly boundary line of Zone 1 in said Block 24 to the point of intersection with the West line of Block 25, West Cameron Area, Revised; thence run Southerly along the West line of said Block 25 to the point of intersection with the Southerly boundary line of Zone 1; thence run Easterly along the Southerly boundary line of Zone 1 in said Block 25 to the point of intersection with the West line of Block 26, West Cameron Area, Revised; thence run Southerly along the West line of said Block 26 to the point of intersection with the Southerly boundary line of Zone 1; thence run Easterly along the Southerly boundary line of Zone 1 in said Block 26 to the point of intersection with the West line of Block 27, West Cameron Area, Revised; thence run Southerly along the West line of said Block 27 to the point of intersection with the Southerly boundary line of Zone 1; thence run Easterly along the Southerly boundary line of Zone 1 in said Block 27 to the point of intersection with the West line of Block 28, West Cameron Area, Revised; thence run Southerly along the West line of said Block 28 to the point of intersection with the Southerly boundary line of Zone 1; thence run Easterly along the Southerly boundary line of Zone 1 in said Block 28 to the point of intersection with the West line of Block 29, West Cameron Area, Revised; thence run Southerly along the West line of said Block 29 to the point of intersection with the Southerly boundary line of Zone 1; thence run Easterly along the Southerly boundary line of Zone 1 in said Block 29 to the point of intersection with the West line of Block 30, West Cameron Area, Revised; thence run Southerly along the West line of said Block 30 to the point of intersection with the Southerly boundary line of Zone 1; thence run Easterly along the Southerly boundary line of Zone 1 in said Block 30 to the point of intersection with the West line of Block 31, West Cameron Area, Revised; thence run Southerly along the West line of said Block 31 to the point of intersection with the Southerly boundary line of Zone 1; thence run Easterly along the Southerly boundary line of Zone 1 in said Block 31 to the point of intersection with the West line of Block 32, West Cameron Area, Revised; thence run Southerly along the West line of said Block 32 to the point of intersection with the Southerly boundary line of Zone 1; thence run Easterly along the Southerly boundary line of Zone 1 in said Block 32 to the point of intersection with the West line of Block 33, West Cameron Area, Revised; thence run Southerly along the West line of said Block 33 to the point of intersection with the Southerly boundary line of Zone 1; thence run Easterly along the Southerly boundary line of Zone 1 in said Block 33 to the point of intersection with the West line of Block 34, West Cameron Area, Revised; thence run Southerly along the West line of said Block 34 to the point of intersection with the Southerly boundary line of Zone 1; thence run Easterly along the Southerly boundary line of Zone 1 in said Block 34 to the point of intersection with the West line of Block 35, West Cameron Area, Revised; thence run Southerly along the West line of said Block 35 to the point of intersection with the Southerly boundary line of Zone 1; thence run Easterly along the Southerly boundary line of Zone 1 in said Block 35 to the point of intersection with the West line of Block 36, West Cameron Area, Revised; thence run Southerly along the West line of said Block 36 to the point of intersection with the Southerly boundary line of Zone 1; thence run Easterly along the Southerly boundary line of Zone 1 in said Block 36 to the point of intersection with the West line of Block 37, West Cameron Area, Revised; thence run Southerly along the West line of said Block 37 to the point of intersection with the Southerly boundary line of Zone 1; thence run Easterly along the Southerly boundary line of Zone 1 in said Block 37 to the point of intersection with the West line of Block 38, West Cameron Area, Revised; thence run Southerly along the West line of said Block 38 to the point of intersection with the Southerly boundary line of Zone 1; thence run Easterly along the Southerly boundary line of Zone 1 in said Block 38 to the point of intersection with the West line of Block 39, West Cameron Area, Revised; thence run Southerly along the West line of said Block 39 to the point of intersection with the Southerly boundary line of Zone 1; thence run Easterly along the Southerly boundary line of Zone 1 in said Block 39 to the point of intersection with the West line of Block 40, West Cameron Area, Revised; thence run Southerly along the West line of said Block 40 to the point of intersection with the Southerly boundary line of Zone 1; thence run Easterly along the Southerly boundary line of Zone 1 in said Block 40 to the point of intersection with the West line of Block 41, West Cameron Area, Revised; thence run Southerly along the West line of said Block 41 to the point of intersection with the Southerly boundary line of Zone 1; thence run Easterly along the Southerly boundary line of Zone 1 in said Block 41 to the point of intersection with the West line of Block 42, West Cameron Area, Revised; thence run Southerly along the West line of said Block 42 to the point of intersection with the Southerly boundary line of Zone 1; thence run Easterly along the Southerly boundary line of Zone 1 in said Block 42 to the point of intersection with the West line of Block 43, West Cameron Area, Revised; thence run Southerly along the West line of said Block 43 to the point of intersection with the Southerly boundary line of Zone 1; thence run Easterly along the Southerly boundary line of Zone 1 in said Block 43 to the point of intersection with the West line of Block 44, West Cameron Area, Revised; thence run Southerly along the West line of said Block 44 to the point of intersection with the Southerly boundary line of Zone 1; thence run Easterly along the Southerly boundary line of Zone 1 in said Block 44 to the point of intersection with the West line of Block 45, West Cameron Area, Revised; thence run Southerly along the West line of said Block 45 to the point of intersection with the Southerly boundary line of Zone 1; thence run Easterly along the Southerly boundary line of Zone 1 in said Block 45 to the point of intersection with the West line of Block 46, West Cameron Area, Revised; thence run Southerly along the West line of said Block 46 to the point of intersection with the Southerly boundary line of Zone 1; thence run Easterly along the Southerly boundary line of Zone 1 in said Block 46 to the point of intersection with the West line of Block 47, West Cameron Area, Revised; thence run Southerly along the West line of said Block 47 to the point of intersection with the Southerly boundary line of Zone 1; thence run Easterly along the Southerly boundary line of Zone 1 in said Block 47 to the point of intersection with the West line of Block 48, West Cameron Area, Revised; thence run Southerly along the West line of said Block 48 to the point of intersection with the Southerly boundary line of Zone 1; thence run Easterly along the Southerly boundary line of Zone 1 in said Block 48 to the point of intersection with the West line of Block 49, West Cameron Area, Revised; thence run Southerly along the West line of said Block 49 to the point of intersection with the Southerly boundary line of Zone 1; thence run Easterly along the Southerly boundary line of Zone 1 in said Block 49 to the point of intersection with the West line of Block 50, West Cameron Area, Revised; thence run Southerly along the West line of said Block 50 to the point of intersection with the Southerly boundary line of Zone 1; thence run Easterly along the Southerly boundary line of Zone 1 in said Block 50 to the point of intersection with the West line of Block 51, West Cameron Area, Revised; thence run Southerly along the West line of said Block 51 to the point of intersection with the Southerly boundary line of Zone 1; thence run Easterly along the Southerly boundary line of Zone 1 in said Block 51 to the point of intersection with the West line of Block 52, West Cameron Area, Revised; thence run Southerly along the West line of said Block 52 to the point of intersection with the Southerly boundary line of Zone 1; thence run Easterly along the Southerly boundary line of Zone 1 in said Block 52 to the point of intersection with the West line of Block 53, West Cameron Area, Revised; thence run Southerly along the West line of said Block 53 to the point of intersection with the Southerly boundary line of Zone 1; thence run Easterly along the Southerly boundary line of Zone 1 in said Block 53 to the point of intersection with the West line of Block 54, West Cameron Area, Revised; thence run Southerly along the West line of said Block 54 to the point of intersection with the Southerly boundary line of Zone 1; thence run Easterly along the Southerly boundary line of Zone 1 in said Block 54 to the point of intersection with the West line of Block 55, West Cameron Area, Revised; thence run Southerly along the West line of said Block 55 to the point of intersection with the Southerly boundary line of Zone 1; thence run Easterly along the Southerly boundary line of Zone 1 in said Block 55 to the point of intersection with the West line of Block 56, West Cameron Area, Revised; thence run Southerly along the West line of said Block 56 to the point of intersection with the Southerly boundary line of Zone 1; thence run Easterly along the Southerly boundary line of Zone 1 in said Block 56 to the point of intersection with the West line of Block 57, West Cameron Area, Revised; thence run Southerly along the West line of said Block 57 to the point of intersection with the Southerly boundary line of Zone 1; thence run Easterly along the Southerly boundary line of Zone 1 in said Block 57 to the point of intersection with the West line of Block 58, West Cameron Area, Revised; thence run Southerly along the West line of said Block 58 to the point of intersection with the Southerly boundary line of Zone 1; thence run Easterly along the Southerly boundary line of Zone 1 in said Block 58 to the point of intersection with the West line of Block 59, West Cameron Area, Revised; thence run Southerly along the West line of said Block 59 to the point of intersection with the Southerly boundary line of Zone 1; thence run Easterly along the Southerly boundary line of Zone 1 in said Block 59 to the point of intersection with the West line of Block 60, West Cameron Area, Revised; thence run Southerly along the West line of said Block 60 to the point of intersection with the Southerly boundary line of Zone 1; thence run Easterly along the Southerly boundary line of Zone 1 in said Block 60 to the point of intersection with the West line of Block 61, West Cameron Area, Revised; thence run Southerly along the West line of said Block 61 to the point of intersection with the Southerly boundary line of Zone 1; thence run Easterly along the Southerly boundary line of Zone 1 in said Block 61 to the point of intersection with the West line of Block 62, West Cameron Area, Revised; thence run Southerly along the West line of said Block 62 to the point of intersection with the Southerly boundary line of Zone 1; thence run Easterly along the Southerly boundary line of Zone 1 in said Block 62 to the point of intersection with the West line of Block 63, West Cameron Area, Revised; thence run Southerly along the West line of said Block 63 to the point of intersection with the Southerly boundary line of Zone 1; thence run Easterly along the Southerly boundary line of Zone 1 in said Block 63 to the point of intersection with the West line of Block 64, West Cameron Area, Revised; thence run Southerly along the West line of said Block 64 to the point of intersection with the Southerly boundary line of Zone 1; thence run Easterly along the Southerly boundary line of Zone 1 in said Block 64 to the point of intersection with the West line of Block 65, West Cameron Area, Revised; thence run Southerly along the West line of said Block 65 to the point of intersection with the Southerly boundary line of Zone 1; thence run Easterly along the Southerly boundary line of Zone 1 in said Block 65 to the point of intersection with the West line of Block 66, West Cameron Area, Revised; thence run Southerly along the West line of said Block 66 to the point of intersection with the Southerly boundary line of Zone 1; thence run Easterly along the Southerly boundary line of Zone 1 in said Block 66 to the point of intersection with the West line of Block 67, West Cameron Area, Revised; thence run Southerly along the West line of said Block 67 to the point of intersection with the Southerly boundary line of Zone 1; thence run Easterly along the Southerly boundary line of Zone 1 in said Block 67 to the point of intersection with the West line of Block 68, West Cameron Area, Revised; thence run Southerly along the West line of said Block 68 to the point of intersection with the Southerly boundary line of Zone 1; thence run Easterly along the Southerly boundary line of Zone 1 in said Block 68 to the point of intersection with the West line of Block 69, West Cameron Area, Revised; thence run Southerly along the West line of said Block 69 to the point of intersection with the Southerly boundary line of Zone 1; thence run Easterly along the Southerly boundary line of Zone 1 in said Block 69 to the point of intersection with the West line of Block 70, West Cameron Area, Revised; thence run Southerly along the West line of said Block 70 to the point of intersection with the Southerly boundary line of Zone 1; thence run Easterly along the Southerly boundary line of Zone 1 in said Block 70 to the point of intersection with the West line of Block 71, West Cameron Area, Revised; thence run Southerly along the West line of said Block 71 to the point of intersection with the Southerly boundary line of Zone 1; thence run Easterly along the Southerly boundary line of Zone 1 in said Block 71 to the point of intersection with the West line of Block 72, West Cameron Area, Revised; thence run Southerly along the West line of said Block 72 to the point of intersection with the Southerly boundary line of Zone 1; thence run Easterly along the Southerly boundary line of Zone 1 in said Block 72 to the point of intersection with the West line of Block 73, West Cameron Area, Revised; thence run Southerly along the West line of said Block 73 to the point of intersection with the Southerly boundary line of Zone 1; thence run Easterly along the Southerly boundary line of Zone 1 in said Block 73 to the point of intersection with the West line of Block 74, West Cameron Area, Revised; thence run Southerly along the West line of said Block 74 to the point of intersection with the Southerly boundary line of Zone 1; thence run Easterly along the Southerly boundary line of Zone 1 in said Block 74 to the point of intersection with the West line of Block 75, West Cameron Area, Revised; thence run Southerly along the West line of said Block 75 to the point of intersection with the Southerly boundary line of Zone 1; thence run Easterly along the Southerly boundary line of Zone 1 in said Block 75 to the point of intersection with the West line of Block 76, West Cameron Area, Revised; thence run Southerly along the West line of said Block 76 to the point of intersection with the Southerly boundary line of Zone 1; thence run Easterly along the Southerly boundary line of Zone 1 in said Block 76 to the point of intersection with the West line of Block 77, West Cameron Area, Revised; thence run Southerly along the West line of said Block 77 to the point of intersection with the Southerly boundary line of Zone 1; thence run Easterly along the Southerly boundary line of Zone 1 in said Block 77 to the point of intersection with the West line of Block 78, West Cameron Area, Revised; thence run Southerly along the West line of said Block 78 to the point of intersection with the Southerly boundary line of Zone 1; thence run Easterly along the Southerly boundary line of Zone 1 in said Block 78 to the point of intersection with the West line of Block 79, West Cameron Area, Revised; thence run Southerly along the West line of said Block 79 to the point of intersection with the Southerly boundary line of Zone 1; thence run Easterly along the Southerly boundary line of Zone 1 in said Block 79 to the point of intersection with the West line of Block 80, West Cameron Area, Revised; thence run Southerly along the West line of said Block 80 to the point of intersection with the Southerly boundary line of Zone 1; thence run Easterly along the Southerly boundary line of Zone 1 in said Block 80 to the point of intersection with the West line of Block 81, West Cameron Area, Revised; thence run Southerly along the West line of said Block 81 to the point of intersection with the Southerly boundary line of Zone 1; thence run Easterly along the Southerly boundary line of Zone 1 in said Block 81 to the point of intersection with the West line of Block 82, West Cameron Area, Revised; thence run Southerly along the West line of said Block 82 to the point of intersection with the Southerly boundary line of Zone 1; thence run Easterly along the Southerly boundary line of Zone 1 in said Block 82 to the point of intersection with the West line of Block 83, West Cameron Area, Revised; thence run Southerly along the West line of said Block 83 to the point of intersection with the Southerly boundary line of Zone 1; thence run Easterly along the Southerly boundary line of Zone 1 in said Block 83 to the point of intersection with the West line of Block 84, West Cameron Area, Revised; thence run Southerly along the West line of said Block 84 to the point of intersection with the Southerly boundary line of Zone 1; thence run Easterly along the Southerly boundary line of Zone 1 in said Block 84 to the point of intersection with the West line of Block 85, West Cameron Area, Revised; thence run Southerly along the West line of said Block 85 to the point of intersection with the Southerly boundary line of Zone 1; thence run Easterly along the Southerly boundary line of Zone 1 in said Block 85 to the point of intersection with the West line of Block 86, West Cameron Area, Revised; thence run Southerly along the West line of said Block 86 to the point of intersection with the Southerly boundary line of Zone 1; thence run Easterly along the Southerly boundary line of Zone 1 in said Block 86 to the point of intersection with the West line of Block 87, West Cameron Area, Revised; thence run Southerly along the West line of said Block 87 to the point of intersection with the Southerly boundary line of Zone 1; thence run Easterly along the Southerly boundary line of Zone 1 in said Block 87 to the point of intersection with the West line of Block 88, West Cameron Area, Revised; thence run Southerly along the West line of said Block 88 to the point of intersection with the Southerly boundary line of Zone 1; thence run Easterly along the Southerly boundary line of Zone 1 in said Block 88 to the point of intersection with the West line of Block 89, West Cameron Area, Revised; thence run Southerly along the West line of said Block 89 to the point of intersection with the Southerly boundary line of Zone 1; thence run Easterly along the Southerly boundary line of Zone 1 in said Block 89 to the point of intersection with the West line of Block 90, West Cameron Area, Revised; thence run Southerly along the West line of said Block 90 to the point of intersection with the Southerly boundary line of Zone 1; thence run Easterly along the Southerly boundary line of Zone 1 in said Block 90 to the point of intersection with the West line of Block 91, West Cameron Area, Revised; thence run Southerly along the West line of said Block 91 to the point of intersection with the Southerly boundary line of Zone 1; thence run Easterly along the Southerly boundary line of Zone 1 in said Block 91 to the point of intersection with the West line of Block 92, West Cameron Area, Revised; thence run Southerly along the West line of said Block 92 to the point of intersection with the Southerly boundary line of Zone 1; thence run Easterly along the Southerly boundary line of Zone 1 in said Block 92 to the point of intersection with the West line of Block 93, West Cameron Area, Revised; thence run Southerly along the West line of said Block 93 to the point of intersection with the Southerly boundary line of Zone 1; thence run Easterly along the Southerly boundary line of Zone 1 in said Block 93 to the point of intersection with the West line of Block 94, West Cameron Area, Revised; thence run Southerly along the West line of said Block 94 to the point of intersection with the Southerly boundary line of Zone 1; thence run Easterly along the Southerly boundary line of Zone 1 in said Block 94 to the point of intersection with the West line of Block 95, West Cameron Area, Revised; thence run Southerly along the West line of said Block 95 to the point of intersection with the Southerly boundary line of Zone 1; thence run Easterly along the Southerly boundary line of Zone 1 in said Block 95 to the point of intersection with the West line of Block 96, West Cameron Area, Revised; thence run Southerly along the West line of said Block 96 to the point of intersection with the Southerly boundary line of Zone 1; thence run Easterly along the Southerly boundary line of Zone 1 in said Block 96 to the point of intersection with the West line of Block 97, West Cameron Area, Revised; thence run Southerly along the West line of said Block 97 to the point of intersection with the Southerly boundary line of Zone 1; thence run Easterly along the Southerly boundary line of Zone 1 in said Block 97 to the point of intersection with the West line of Block 98, West Cameron Area, Revised; thence run Southerly along the West line of said Block 98 to the point of intersection with the Southerly boundary line of Zone 1; thence run Easterly along the Southerly boundary line of Zone 1 in said Block 98 to the point of intersection with the West line of Block 99, West Cameron Area, Revised; thence run Southerly along the West line of said Block 99 to the point of intersection with the Southerly boundary line of Zone 1; thence run Easterly along the Southerly boundary line of Zone 1 in said Block 99 to the point of intersection with the West line of Block 100, West Cameron Area, Revised; thence run Southerly along the West line of said Block 100 to the point of intersection with the Southerly boundary line of Zone 1; thence run Easterly along the Southerly boundary line of Zone 1 in said Block 100 to the point of intersection with the West line of Block 101, West Cameron Area, Revised; thence run Southerly along the West line of said Block 101 to the point of intersection with the Southerly boundary line of Zone 1; thence run Easterly along the Southerly boundary line of Zone 1 in said Block 101 to the point of intersection with the West line of Block 102, West Cameron Area, Revised; thence run Southerly along the West line of said Block 102 to the point of intersection with the Southerly boundary line of Zone 1; thence run Easterly along the Southerly boundary line of Zone 1 in said Block 102 to the point of intersection with the West line of Block 103, West Cameron Area, Revised; thence run Southerly along the West line of said Block 103 to the point of intersection with the Southerly boundary line of Zone 1; thence run Easterly along the Southerly boundary line of Zone 1 in said Block 103 to the point of intersection with the West line of Block 104, West Cameron Area, Revised; thence run Southerly along the West line of said Block 104 to the point of intersection with the Southerly boundary line of Zone 1; thence run Easterly along the Southerly boundary line of Zone 1 in said Block 104 to the point of intersection with the West line of Block 105, West Cameron Area, Revised; thence run Southerly along the West line of said Block 105 to the point of intersection with the Southerly boundary line of Zone 1; thence run Easterly along the Southerly boundary line of Zone 1 in said Block 105 to the point of intersection with the West line of Block 106, West Cameron Area, Revised; thence run Southerly along the West line of said Block 106 to the point of intersection with the Southerly boundary line of Zone 1; thence run Easterly along the Southerly boundary line of Zone 1 in said Block 106 to the point of intersection with the West line of Block 107, West Cameron Area, Revised; thence run Southerly along the West line of said Block 107 to the point of intersection with the Southerly boundary line of Zone 1; thence run Easterly along the Southerly boundary line of Zone 1 in said Block 107 to the point of intersection with the West line of Block 108, West Cameron Area, Revised; thence run Southerly along the West line of said Block 108 to the point of intersection with the Southerly boundary line of Zone 1; thence run Easterly along the Southerly boundary line of Zone 1 in said Block 108 to the point of intersection with the West line of Block 109, West Cameron Area, Revised; thence run Southerly along the West line of said Block 109 to the point of intersection with the Southerly boundary line of Zone 1; thence run Easterly along the Southerly boundary line of Zone 1 in said Block 109 to the point of intersection with the West line of Block 110, West Cameron Area, Revised; thence run Southerly along the West line of said Block 110 to the point of intersection with the Southerly boundary line of Zone 1; thence run Easterly along the Southerly boundary line of Zone 1 in said Block 110 to the point of intersection with the West line of Block 111, West Cameron Area, Revised; thence run Southerly along the West line of said Block 111 to the point of intersection with the Southerly boundary line of Zone 1; thence run Easterly along the Southerly boundary line of Zone 1 in said Block 111 to the point of intersection with the West line of Block 112, West Cameron Area, Revised; thence run Southerly along the West line of said Block 112 to the point of intersection with the Southerly boundary line of Zone 1; thence run Easterly along the Southerly boundary line of Zone 1 in said Block 112 to the point of intersection with the West line of Block 113, West Cameron Area, Revised; thence run Southerly along the West line of said Block 113 to the point of intersection with the Southerly boundary line of Zone 1; thence run Easterly along the Southerly boundary line of Zone 1 in said Block 113 to the point of intersection with the West line of Block 114, West Cameron Area, Revised; thence run Southerly along the West line of said Block 114 to the point of intersection with the Southerly boundary line of Zone 1; thence run Easterly along the Southerly boundary line of Zone 1 in said Block 114 to

At Home Furniture Co., 1401 Ryan St., Lake Charles. It's our

Doors open Saturday 10 a.m.

GREAT PUBLIC PRE INVENTORY SALE

Doors close 6:00 p.m.

Especially for the people of Cameron Parish

For the people of Cameron Parish . . We want your business and in an effort to get it - we are reducing all of our stock for our pre- inventory sale and giving you first choice

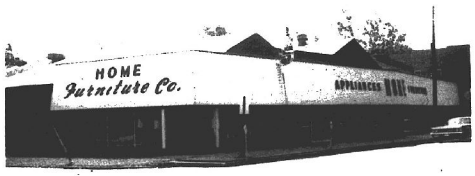

We have to take inventory of our 3 large buildings on May 1st and we would much rather put all this furniture in your houses than count it in ours . .

Spanish Living Room Suites $159

Mattress OR Box Springs $28.88

Spanish Bedroom Suites $99

Free delivery to all of Cameron Parish

Cash or credit . . Special terms available

See below for a partial listing of our contents

4 Drawer Chest	$18.88	Reg. $259.95 HEAVY PINE Dining Suites	$199
Reg. $139.95 Maple Bunk Beds	$89	Reg. $199.95 FRENCH PROVINCIAL Bed Room Suites	$119
Reg. $149.95 MAPLE DINING Room Suites	$99	Reg. $99.95 Rocker Recliners	$79
Reg. $239.95 Hide-a-Beds WITH MATTRESS	$159	Reg. $169.95 Spanish Love Seat AS IS	$99
Reg. $329.95 FRENCH LIVING Room Suites	$229	Reg. $29.95 Platform Rockers	$19
Reg. $329.95 EARLY AMERICAN Living Room	$229	Reg. $49.95 Front Porch Rockers	$29
Reg. $429.95 BASSETT MAHOGONY Dining Room	$299	Reg. $39.95 Glass Front Bookcases	$22
Reg. $199.95 SPANISH TRIPLE Dresser and Bed	$119	Reg. $129.95 7 pc. Hiback Dinette	$88

Modern Bedroom Suites $69

King Size Mattress Sets $129

7 pc. Bronze Dinettes $58

COMPLETE HOUSEFULL
12 cu. ft. Refrigerator
Bed Room Suite
Living Room Suite
Dinette Suite
36" Gas Range
All 4 rooms
$499
Lay-it-away for future delivery

Black Velvet Round Bed $229 Value $499.95

Bassett Vinyl Den Suite value $319.95 Close Out $179

Living Room Sofas Wide Choice of Colors $58

Living Room Tables Values to $39.95 From $4.88 to $12.88

HUNDREDS UPON HUNDREDS OF BARGAINS! HURRY! EVERY ITEM ON OUR FLOOR AND IN OUR WAREHOUSE IS MARKED DOWN FOR SALE NOW!

ENTIRE CONTENTS OF OUR 3 BUILDINGS

OPEN THURSDAY TIL 8 P.M.

Name brands priced to sell - Many items cut to 50% ,many other items as low as 20¢ on the Dollar

LAY-A-WAYS ACCEPTED

9 pc large Dinettes $99

Foam Mattress Sets $59

All Pictures 1/2 Price

All wall plaques 1/2 Price

2 pc vinyl Sofa bed suites $89

Wooden dinette Chairs $4.88

3 Room Group Living room Bed room Dinette All 3 rooms $199

Twin Size Hollywood beds $49

5 pc Formica top Dinettes $44.88

2 pc Maple Bed room suite $99

Spanish 7 pc Dining room $199

Spanish Mission 2 pc. bed room $229

HOME FURNITURE
436-2526
1401 Ryan Lake Charles



RETIRING CAMER
the Cameron Teacher
Mrs. Leona O'Connor
Bayou; Adam Thibodea

Cameron has 25th

The 48th semi-annual m
the Cameron Parish Teacher
ciation Friday, April 16, w
ed to the charter members o
sociation since this meeting
the Silver Anniversary of th

All charter members had
vited to the meeting and th
ing were: Mrs. Annie Mae (
Sanner, Mrs. Elma (Richard
Mrs. J. N. Micklewait, Mr
Broussard, Mrs. C. J. Guat
L. B. (Welch) Davis, Miss M
Welch, and Mrs. Bruce Vin
Don Broussard traced the
of the association from 18 m
to its present status of 127 m
Retiring Supt. W. J. Monti
ed the changes in the educa
system of the parish in thes
A choir consisting of tea
the parish dedicated "Silver
Among the Gold" to the ch
bers and the hymn "How Gr
Art" to the deceased charte

Relays to held Satur

There will be a full day
events at South Cameron h
Saturday when the 10th an
man relays and the first an
ponette relays are held, ac
Coach Robert Manuel.
The freshman relays wil
9 a.m. and will feature te
Elton, Grand Lake, Johnso
Hackberry and South Came
The Tarponette relays
will begin at 2 p.m. and
entries from Lacassine, La
Lake Arthur, Grand Lake,
Bayou, Jennings, LaGrang
and South Cameron.
Sandwiches and refresh
be sold during the relays.

Banquet i

The annual South Cam
school all sports banquet
Saturday evening, May 1
sponsored by the South Ca
letic Association.
Boys and girls in all of
sports will be honored.
All parents and friends
are invited to attend. Tic
secure for $2 at the school
for the students are 25¢.

First grad must regi

Children in the South C
mentary school area who
kindergarten this year and
ter the first grade this fall
by the school and register,
to Principal Adam C. Co
Parents should bring th
birth certificate and the c
of younger children if the
Mr. Comer ask that th
be registered as soon as po

Creole KC barbecue

Sunday, April 25 has b
the J. P. Boudoin Sr. Cou
3014 as the date of the an
barbecue, according to T.
Grand Knight. It will take
the KC Hall in Creole. P
go toward the youth progr
council.
Events for the day will
softball games, skeet sho
rifles), kiddy rides and bi
Chicken, ham and beef b
be served starting at 10:3
The winner of the bea
case designed and made
Conner will be revealed



Microfilm Dept, Library
Louisiana State University
Baton Rouge, La. 70803

Cameron Pilot

15TH YEAR -- NO. 27 Cameron, La. THRUSDAY, APRIL 22, 1971 10¢ A COPY



RETIRING CAMERON parish educators presented plaques to the Cameron Teacher Association meeting were, left to right: Mrs. Leona O'Connor and Mrs. Rosa Yellott, both of Johnson Bayou; Adam Thibodeaux of Grand Lake; and Supt. W. J. Montie.

Cameron Teachers Assoc. has 25th anniversary

The 48th semi-annual meeting of the Cameron Parish Teacher's Association Friday, April 16, was dedicated to the charter members of the Association since this meeting marked the Silver Anniversary of the group.

All charter members had been invited to the meeting and those attending were: Mrs. Annie Mae (Richard) Sanner, Mrs. Elma (Richard) Vincent, Mrs. J. N. Micklewait, Mrs. J. W. Broussard, Mrs. G. J. Guathier, Mrs. L. B. (Welch) Davis, Miss Nona Welch, and Mrs. Bruce Vincent.

Don Broussard traced the growth of the association from 18 members to its present status of 127 members. Retiring Supt. W. J. Montie described the changes in the educational system of the parish in these 25 years.

A choir consisting of teachers of the parish dedicated "Silver Threads Among the Gold" to the charter members and the hymn "How Great Thou Art" to the deceased charter members: Miss Oma Miller, Archie Hollister and Roy Ducote.

Mrs. W. A. Seal, retired school board member of Calcasieu Parish, discussed the teacher welfare movement, emphasizing medical insurance and a teacher-administration liaison committee. Mrs. Seal helped initiate such agencies in the Calcasieu program.

Mrs. Betty McCall presented the following retired members of the association with plaques: Supt. W. J. Montie, Mrs. Rosa Yellott, Mrs. Leona O'Conner, and Adam Thibodaux.

President Robert Manuel informed the members that the LTA will in 1972 pay all of the premiums on teacher's liability for those who are paid members of the LTA.

Mrs. Margaret Kennedy of the Teacher's Welfare Committee reported on the two options on under study for tax shelter and annuity - The Jefferson Standard and the Southern Farm Bureau.

Relays to be held Saturday

There will be a full day of track events at South Cameron high school Saturday when the 10th annual freshman relays and the first annual Tarponette relays are held, according to Coach Robert Manuel.

The freshman relays will begin at 9 a.m. and will feature teams from Elton, Grand Lake, Johnson Bayou, Hackberry and South Cameron.

The Tarponette relays for girls will begin at 2 p.m. and will have entries from Lacassine, Lake Charles, Lake Arthur, Grand Lake, Johnson Bayou, Jennings, LaGrange, Sulphur and South Cameron.

Sandwiches and refreshments will be sold during the relays.

Banquet is set

The annual South Cameron high school all sports banquet will be held Saturday evening, May 1 at the school sponsored by the South Cameron Athletic Association.

Boys and girls in all of the school's sports will be honored.

All parents and friends of the school are invited to attend. Tickets may be secure for $2 at the school. Tickets for the students are 25¢.

First graders must register

Children in the South Cameron elementary school area who did not attend kindergarten this year and who will enter the first grade this fall must come by the school and register, according to Principal Adam C. Conner.

Parents should bring the child's birth certificate and the certificates of younger children if there are any.

Mr. Conner ask that the children be registered as soon as possible.

Creole KCs set barbecue Sun.

Sunday, April 25 has been set by the J. P. Boudoin Sr. Council No. 3014 as the date of the annual spring barbecue, according to T. P. Bonsall, Grand Knight. It will take place at the KC Hall in Creole. Proceeds will go toward the youth program of the council.

Events for the day will include softball games, skeet shooting (22 rifles), kiddy rides and bingo games. Chicken, ham and beef barbecue will be served starting at 10:30 a.m.

The winner of the beautiful gun case designed and made by Clifford Conner will be revealed at that time.



Holiday set for fur festival

Cameron parish students will get a one-day holiday on Friday, Jan. 14 to attend the 1972 Louisiana Fur and Wildlife Festival in Cameron, it was voted at a recent meeting of the Cameron school board.

This will be the first time that the schools have been dismissed for the festival, although they were dismissed last year for the observance of the Cameron Parish Centennial.

Other dates set for the 1971-72 school calendar were:

Opening of school: Aug. 23, 1971.

Labor Day holiday: Monday, Sept. 6, 1971.

Veterans Day: Monday, Oct. 25, 1971.

Thanksgiving and Louisiana Teacher Association meeting: Nov. 22-26, 1971.

Christmas holidays: School to close at 2 p.m. on Dec. 17 and reopen on Jan. 3.

Good Friday and Easter holidays: Schools to close at 2 p.m. on Thursday, March 30, 1972 and reopen on April 4.

Closing day: May 26, 1972.

Daylight time begins Sunday

Spring ahead, fall back.

That's the slogan someone, somewhere, came up with to help as a reminder about changing to CDST (Central DayLight Saving Time). So, now it is time to "spring ahead."

On the last Sunday in April clocks are set ahead one hour and on the last Sunday in October they are set back one hour. Most people set their clocks before going to bed on Saturday night, rather than wake up at 2 a.m. Sunday to perform that chore.

Anyway it's done, when arising Sunday morning, April 25, you will have lost one hour's sleep; this will be regained on Oct. 31 when clocks are set back again.

Preaching set

Preaching services will be conducted in the Cameron recreation center Tuesday, April 27, and Thursday, April 29, at 7:30 p.m. Everyone is welcome.

Evangelists will be Luther Raine and Jack Mulkey.

Court held here

Among the sentences handed down by judge Jack Rogers in district court last week were the following:

Ricky Lynn Caldwell pleaded guilty to unauthorized use of a movable and was given a one-year suspended sentence.

Lottie S. Pike was fined $175 for DWI.

Charlie Chisolm pleaded guilty to theft and was given a 5-year sentence in the penitentiary.

Alfredo R. Solis was given a 60-day suspended sentence for commercial fishing without a license.

Big fun day planned by KCs

A full day of entertainment for the youth and adults on Sunday, May 23, at the Cameron Recreation Center, is being planned by the Knights of Columbus of Our Lady Star of the Sea Council.

The public is invited to participate in and view go-cart, mini bike, and bicycle races, and soft ball games. A noon meal and evening dance will be held.

Proceeds from the activity will benefit the council's quota to the Youth Expansion Program, and other council activities, according to Grand Knight Earl Mouton.

Ray Burleigh is in charge of the races and go-cart rides. There will be $1 entrance fee in the races and go-cart rides will be available at 25¢ per ride, Burleigh said.

The noon meal will consist of fried chicken and fried fish, with everyone invited.

Mouton also stated that an all-expense deep sea fishing trip for two couples on the Boat Sunrise III and a cassette record player will be awarded to the winning ticket holders.

Austin S. Labove, Jr. was recently inducted in the first degree of the order. Labove was recently discharged from the U. S. Navy after serving in the Viet Nam area. The Cameron KC Council has exceeded it's membership quota for this year, according to council membership chairman Hilaire Hebert.

The Rev. Alcide Sonnier, chaplain, and pastor of Our Lady Star of the Sea Parish, stated that plans are for an outdoor Mass to be at the Shrine to Our Lady on Sunday afternoon, June 27, the 14th anniversary of Hurricane Audrey.

Council Youth Chairman James LeBoeuf gave a report on the recent Easter Egg Hunt. He also asked that boys and girls interested in going to the KC Maryhill Youth Camp should contact him for applications.

Sheriff dept. is featured in magazine

Cameron Parish's Sheriff Claude Eagleson and his expanding programs for the Cameron Parish Sheriff Department were featured in an article in the Louisiana Peace Officer magazine which has just been released.

Sheriff Eagleson tells of his plans for expanding the communication center when the courthouse is remodeled. The communication system is very vital to Cameron Parish, not only in everyday activities, but also in times of emergency, as in the case of hurricane evacuations, Eagleson explained.

He is coordinator for his operations with Civil Defense in times of emergencies. The sheriff had high praise for the Civil Defense in his parish. It is a highly trained and well equipped organization, with everyone helping, business and industry, and is our first line of defense in times of emergency, Eagleson said.

The sheriff has organized Junior Deputy Program which has been very well received. Such has the complete cooperation of the Cameron Parish School Board and school officials in the program. The program calls for one two-hour meeting a month in each school. It will be expanded to reach the grades of seven through 12.

The pilot youth program was started at the school in Hackberry. Riley Richard is coordinator of the program.

Prior to launching the junior deputy program, all of the youth activities had been centered in Little League ball for the summer months. This will be continued, but the Junior Deputy Program is an in-school activity.

Speakers are provided to talk on a wide range of subjects and films are shown on different programs of current events, such as narcotics and dangerous drugs.

"We want these youngsters to know that law enforcement officers, realize citizen responsibility and realize the place that law enforcement plays in our American heritage and liberty," Eagleson said.

The program will also include gun safety, marksmanship, water safety, emergency boat handling and many other things they will or could encounter in everyday life. Outside help will come from the FBI, Louisiana Wildlife and Fisheries and other experts in a wide variety of fields.

The sheriff's department will provide caps, patches and badges that the boys will wear on khaki uniforms. Camping trips, beach outfitting and field trips are being planned for the future, Eagleson said.



VERNON E. KEATING, president of the Easter Seal Society, presents a plaque to E. J. Dronet, chairman of the Cameron campaign, in recognition of the success of the campaign. Dronet presents $1853 check to Keating.

Easter Seal drive success

E. J. Dronet, chairman of the Cameron Parish Easter Seal campaign presented a check for $1853. 84, the proceeds from the 1971 Cameron parish drive, to Vernon E. Keating, president of the Easter Seal Society from Lake Charles.

Keating presented a plaque to Dronet for exceeding the parish goal and in appreciation for the outstanding success of the Cameron campaign.

The presentation took place at a dinner meeting at Fred's Restaurant Thursday. On hand for the presentation were the area chairmen for the campaign. Dronet congratulated the chairmen on the fine job done, which included the door to door campaign, donations from bonds sent by mail, and the "Bucket Brigades" held in Cameron and Hackberry. Each chairman was presented with a certificate by Dronet.

Area chairmen were: Mrs. Braxton Blake, Cameron; Mrs. Merle Johnson, Hackberry; Mrs. Guthrie Perry, Grand Chenier; Mrs. Wilton Young, Sweetlake; Mrs. John Prescott, Johnson Bayou; Mrs. Ted Aslaew, Grand Lake; Mrs. Robert Ortego, Creole; and Mrs. W. R. Smith, schools.

Keating pointed out that most of the money goes right back into the communities to help those in need of braces, physical therapy, and other services recommended by the patients' doctors. He cited many cases of those who have been helped through the Easter Seal program.

A guest at the meeting was W. L. Smith of Lake Charles, past president of the Easter Seal program.

Cameron parish's flags in full bloom in marshes

By GENEVA GRIFFITH

The season of the "Flags" is upon Cameron Parish. The beautiful iris, sometimes called "flags", are growing in wild profusion all over the vast sea marshes and in the roadside ditches in the southern part of the parish.

Garden clubs and flower connoisseurs from all over the state make annual pilgramages to the area to view the breathtaking display of lavender blooms.

No one seems to know how the wild iris was introduced into the parish. They have been growing wild as long as anyone can remember. They, like the lovely wild lotus, seems to thrive on the damp floating turf of the sea-marsh.

There are several thousand named varieties of iris in variations of colors, mainly white, yellow, pink, purple, blue, maroon, mahogany, bicolors, and blends. They have been long established as the most common of hardy flowers in the south.

They are easy to grow and have long been the "backbone" flower of the southern home garden. This is due, in part, to the fact that iris bloom after the spring flowering bulbs and before phlox, delphiniums, and peonies. During its period of flowering an iris planting commands attention in any garden.

The wild iris, which is usually the lavender color, can be easily transplanted into the home garden because they are easily grown and require little care. They are also very handy plants and seem to be very resistant to disease. This is probably due to the fact they have become acclimated to the area over many years of growth.

If you are looking for a "change of pace" and want to spe a living picture, come to Cameron Parish and view the wild iris.

Roy Murphy, Sr. dies in P.A.

Funeral services for Roy Murphy, Sr., 84, of Texaco Cottage on Savannah Ave. in Port Arthur, Tex., were held Saturday, April 10 at Cranmer-Oberle Funeral Home chapel.

Dr. James Wright, jr., pastor of First Christian Church, officiated. Burial was in Greenlawn Memorial Park.

Mr. Murphy died Friday, April 9, following a sudden illness.

A native of Cameron, he went to Port Arthur in 1907, worked at various jobs, until he was hired by the Texas Co. in 1913. He retired in 1951.

He is survived by his widow, Evey Barnes Murphy; three children, Mrs. John Nettles of Cameron, Roy Murphy, jr. and Mrs. A. H. Robertson, jr., both of Port Arthur; nine grandchildren, two of Cameron, Mrs. Terry Theriot and Gilbert Mudd; and eight great-grandchildren; also four sisters, Mrs. Genelva LaBove of Cameron, Mrs. Fanny Marshall of Vinton, Mrs. W. C. Wismer of Baytown, Tex., and Mrs. Lez Manuel of Basile.

School taxes set for 1971

School taxes for 1971 were levied by the Cameron parish school board at its recent meeting.

The taxes include a general 5-mill tax on all property in the parish and also the new 7-mill special tax that was approved by the voters on March 20.

School district millages were set as follows:

School District 10 - 8 1/2 mills; School District 5 - 7 1/2 mills; School District 15 - 8 1/2 mills; School District 4 - 12 mills.

The board voted to refrain from granting any sabbatical leaves for the 1971-72 session except in the case of illness due to the lack of funds at this time.

It was also voted to cease financing new school busses for an indefinite period due to the lack of surplus funds.

Open house

All Cameron parish residents are invited to attend an open house from 10 a.m. to noon Friday, April 23, in observance of National Library Week, according to Mrs. Coral Lee Perry, librarian.

Old bottles from Cameron parish collectors will be shown and refreshment will be served by the Grand Chenier Home Demonstration Club.

Shots fired at Cameron man

A Cameron man barely escaped injury or death at about noon Friday when four men in a passing car fired several shots into his vehicle.

Tommy Berry, a captain for Standby Crews of Cameron, told the Cameron sheriff's department that while on his way home to lunch, a red car with four white men passed him about two miles east of Cameron and that one of the passengers fired several shots into the truck.

One of the bullets shattered the glass next to Berry and two others went into the door. The bullets were apparently .22 or .25 caliber.

Sheriff Claude Eagleson said that as soon as the incident was reported that his deputies and state police set up road blocks, but the car was not found.

He said that Berry knew of no reason why anyone would take a shot at him.

The sheriff said he understood there had been some shooting around Fort Arthur on Saturday and he was contacting police there to see if there was any connection with the Cameron incident.

4 Eagle Scouts to be honored

Four Cameron Souts will be among 48 young men from throughout the five parish Calcasieu Area Council who will be honored April 25 at the annual Eagle Scout banquet. This year's banquet will be held at the S. J. Welsh Jr. High School cafeteria with ceremonies commencing at 7 p.m.

The three are Mathias W. Saltzman, Robin O. Roberts, Barry L. Kelley and Perry D. LaLande.

The Eagle Banquet recognizes the achievements of those boys who during the course of the past year have completed requirements for Scouting's highest award -- that of Eagle.

According to H. J. Lechtenberg, chairman for this year's banquet, it is one of the highlights in a boy's scouting career. "His name, picture, and record of his achievements in Scouting are placed in the Golden Book of Eagles and made a permanent part of the council's records, Lechtenberg said.

"Each scout being honored attends the banquet with his parents, his scoutmaster, and if possible, with a sponsor from a career field in which the boy has expressed an interest," he said.

This year's class is the largest to be honored in over ten years and reflects increased activity in all areas of Scouting within the council. Guest speaker for the occasion will be Lloyd G. Jones, Special Assistant to Congressman Edwin W. Edwards.

New pastor to conduct revival

April 25 - May 2 is the week of a revival at the Oak Grove Baptist Church. Rev. M. C. Kelly, the new pastor of the church, will conduct the services.

The music will be conducted by Jerry L. Ford with Mrs. Ford as the pianist and Mrs. Wendell Rutherford as organist.

Choir practice will begin every night at 7 p.m. and the services will begin at 7:30. Everyone is cordially invited to sing in the choir and attend the services. There will be no service on Saturday night, May 1.

Sunday, April 25, the revival week will begin with a "dinner on the ground" to honor Dr. C. W. Fogleman, of Lake Charies. Dr. Fogleman, who is head of the Dept. of Social Science at McNeese State University, devoted much of his time to the Oak Grove Baptist Church as its interim pastor from August 1970 through March 1971.

Lions to host district meet

The Cameron Lions Club will be hosts to the Fourth Cabinet Meeting of District 8-0 Lions, Sunday, May 2, beginning at 9 a.m. in the Cameron Parish Courthouse.

Garner Nunez, attendance chairman for the local Lions club, made the announcement at Wednesday's regular meeting and said, "This will be the biggest and best cabinet meeting to date."

Nunez said the session will attract presidents of all 38 Lions clubs in the district, which embraces Southwest Louisiana from St. Mary Parish to Beauregard Parish.

A special "seafood extravaganza" is being planned for the visitors, according to invitations sent to all club presidents by Nunez.

A highlight of the cabinet session will be campaigning for state offices and the hospitality session of the meeting.

Special attendance prizes will be awarded throughout the meeting, Nunez said.

SS visitor

A representative of the Social Security office in Lake Charles will be at the voting building in Cameron at 10 a.m. Tuesday, April 27, for the purpose of assisting individuals with "social security matters."

This visit will be made only if one or more appointments are scheduled in advance.



MRS. RAYMOND BADON, JR.

Badon-Meyers vows are said at Johnson Bayou

Our Lady of Assumption Catholic Church in Johnson Bayou provided the setting for the Thursday afternoon nuptials of Sheryl Ann Meyers and Raymond S. Badon, Jr. The Rev. William Doherty officiated.

The bride is the daughter of Mrs. Faye Barnett of Johnson Bayou and Leroy A. Meyers of Hackberry.

The bride was attired in an empire style gown of acetate and nylon lace featuring scalloped ruffles at neckline and on the cuffs. The cage style back swept to a scalloped hemline. The headpiece was of acetate and nylon lace petals. The elbow-length veil was of nylon tulle.

Attending the couple were Mona Jinks as maid of honor and Hank Badon, brother of the bridegroom, as best man.

Flower girls were Lisa Badon and Elaine Barnett, sisters of the couple and ring bearer was Billy Jinks. Alter boys were Randy and Frederick Badon.

Parents of the bridegroom are Mr. and Mrs. Raymond Sibley Badon of Johnson Bayou.

A reception was held in the home of the bridegroom's parents after the ceremony.

Alex Seay promoted

Alex R. Seay, son of Mr. and Mrs. Alex Seay, Hackberry, recently was promoted to Army Specialist 4 while serving with the 23rd Infantry Division in Vietnam.

Spec. Seay is a team leader with Company D, 3rd Battalion, 1st Infantry, of the Division's 198th Infantry Brigade near Duc Pho.

Hackberry 4-H News

The Hackberry Senior and Junior 4-H Clubs and the Hackberry Home Demonstration Club held Teachers' Appreciation Week on the week of April 15.

The 4-H'ers made cloth flowers for the teachers at H. H. S. at the park on April 14. The 4-H'ers who helped were: Linda Constance, Kathi Andrus, JoAnn Kershaw, Tonia Penny, Mona Nunez, Paula Hebert and Buzzy Shove.

Mrs. Margaret Ann Shove taught us how to make the flowers for the occasion.

At the social cakes, cookies, punch and chips were served. Flowers were handed out by the 4-H'ers to each teacher.

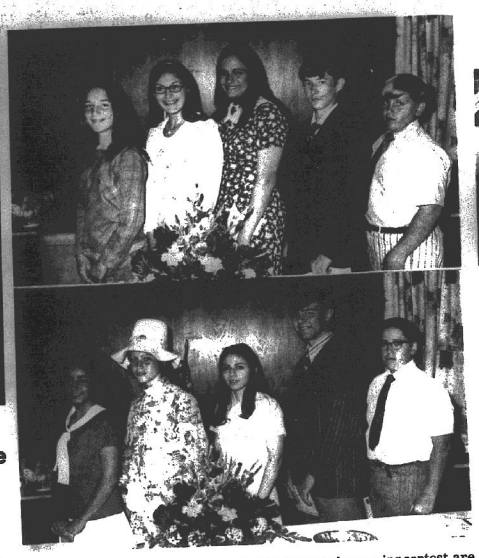

WINNERS IN the Cameron parish 4-H club good grooming contest are pictured above. Top photo, junior winners, Susan Howerton, Cheryl Schexnider, Pam Duhon, Leslie Prescott and Patrick Primeaux. Bottom photo, senior winners: Rorisa Reina, Laura Lynn Hebert, Gwen Reasoner, David Duhon and Vernon Primeaux.

Good grooming winners named

Winners were announced in the first annual Cameron Parish 4-H club good grooming contest and tea held Friday afternoon in the meeting room of the parish courthouse.

Winners in the senior contest were: David Duhon, Grand Lake, 1st, and Vernon Primeaux, South Cameron, 2nd. In the boys division and Gwen Reasoner, Hackberry, 1st; Laura Lynn Hebert, Grand Lake, 2nd; and Rorisa Reina, South Cameron, 3rd place in the girls division.

Winners in the junior contest were: Leslie Prescott, Johnson Bayou, 1st; and Patrick Primeaux, South Cameron, 2nd, in the boys division; Susan Howerton, Grand Chenier, 1st; Cheryl Schexnider, Hackberry, 2nd; and Pam Duhon, Grand Lake, 3rd, in the girls division.

Members of the Cameron Parish Home Demonstration clubs were in charge of the tea. They served coffee and punch with homemade cookies. Mrs. Charles F. Hebert was chairman of the committee assisted by Mrs. Albert Guidry and Mrs. Braxton Blake.

Others serving at the tea table and with others serving at the tea were: Mrs. Mervin Chesson, Mrs. J.D. Fruge, Mrs. Bynum Shove, Mrs. William Morris, Mrs. Winston Theriot, Mrs. Martin Gayle Theriot and Mrs. D. W. Griffith.

Judges for the contest were: Mrs. Don Criglow, Mrs. Ward Fontenot, E.J. Dronet and Eddie Jo Conner.

Grand Lake-Sweetlake News

By BECKY FAULK

Mrs. Robert Talbert and nephew, Irvin Felps, of Santa Rosa, Calif., recently spent the day with the Clem Demarests and Phillip Grangers of Sweetlake.

Nelton Richard is in St. Patrick's Hospital in Lake Charles for X-rays and tests.

On Friday Penny Lynn Farque celebrated her second birthday in the home of her grandparents, Mr. and Mrs. C. J. Farque. Penny is the daughter of Mr. and Mrs. Robert Wayne Farque, of Big Lake.

Cake, assorted candies, cookies, and punch were served to Roger Deal Farque, , Darryl Lynn, and Olen Farque, Sharon Lynn Farque, Tammy and Keith Madison, Steven Paul and Layan Troy Farque, Charlene and Threena Thibodeaux, Frank Poole, Mrs. Steven A. Farque and Penny's great-grandmother, Mrs. Melia Farque.

Kindergarten round-up was held at the Grand Lake High School Friday. On Friday, April 23 the health nurse and a doctor will be at the community center in Sweetlake to give immunizations and physical check-ups for those starting to Kindergarten this fall. This event will be at 10 a.m.

Sonnier speaks to Kinder KC

Leonard Sonnier, Cameron Parish Welfare Visitor, was guest speaker at a meeting at the Kinder Knights of Columbus in Kinder. Sonnier gave a slide lecture on the customs and culture of Korea and Japan.

Sonnier was stationed in these countries during his service in the armed forces.

The most frequently purchased vegetables are potatoes, lettuce, tomatoes, onions, cabbage, sweet corn, carrots and celery.



HIGH POINT winners in the Sweetlake Riders Club horse show held Sunday were, left to right: Ricky Guidry, Sweetlake, senior winner; Martha Hebert, Sweetlake, junior winner; and Andy Vaughn, Creole, peewee winner.

Johnson Bayou News

The Johnson Bayou Athletic Association met April 13 to discuss the junior and senior banquet. The banquet will be sponsored by the Association Thursday, May 6, at 7:30 in the school gymnasium.

Anyone wishing to attend may buy their tickets by contacting either of the coaches, Danny Trahan or Howard Romero.

These students are also selling tickets: Cindy Trahan, Marilyn Badon, Keith McComic, Connie Vincent and Robert Trahan. The menu will consist of barbecue beef, baked beans, potato salad, cabbage slaw, buns, iced tea and a dessert.

Mr. and Mrs. Morris Savoie from Creole visited with Mr. and Mrs. Francis Erbelding Saturday. The Erbeldings have a new Chevrolet truck.

Cattle working started on the Bayou this week with Archie Berwick starting it off with branding and vaccinating.

Mrs. Paul Boudreaux and son Mark spent Sunday in Creole. Her father and his twin brother (Jack and Philipp Duhon) celebrated their birthday with a big barbecue.

April 30 is rice deadline

April 30, 1971, is the last date to place 1970 crop rice on purchase agreement for price support, according to Charles S. Hackett, Calcasieu-Cameron ASCS County Executive Director.

The national average price support for 1971 crop rice is $4.93 per hundredweight, 7 cents per hundredweight more than 1970. Value factors per pound of head rice are: long grain 8.39 cents, medium grain 7.59 cents, short grain 7.54 cents and all broken at 4.21 cents. Premium and discounts are the same as 1970.

Read the Cameron Pilot

Report acreage

Charles S. Hackett, Cameron-Calcasieu ASCS County executive director, reminds farmers in the two parishes that they must report acreage as soon as it is planted. The deadline is July 15, 1971, for reporting rice, cotton and feed grain acreage.

Mr. Broussard

Stanley Broussard, 61, of Lake Charles died Tuesday in a Lake Charles hospital. Funeral services were held Wednesday at St. Henry Catholic Church.

Survivors include a daughter from Grand Chenier, Mrs. Laura Quebodeaux.

HOW'S YOUR HEARING?

LAKE CHARLES, LOUISIANA - A free offer of special interest to those who hear but do not understand words, has been announced by Beltone. A tiny, non-operating model of the smallest Beltone behind-the-ear aid ever made will be given absolutely free to anyone answering this advertisement.

Try it to see how it is worn in the privacy of your own home without cost or obligation of any kind. It's yours to keep, free. It weighs less than a third of an ounce, and it's all at ear level in one unit. No wires lead from body to head.

These models are free, so we suggest you write for yours now. Again, we repeat, there is no cost, and certainly no obligation. (Call 477-5775 for information or write Beltone Hearing Aid Service, 1720 Oak Park Blvd., Lake Charles, Louisiana.)

(Advertisement)

"If you have the wheel, we have the tire!"

THE TIRE MART

1700 COMMON - LAKE CHARLES, LA. - 433-8541

AHOY!

This year skipper your own GUACHITA, STERNCRAFT or TARPON fishing boat from Fenley's Sporting Goods, Inc.

Complete boat, motor and trailer package deals to choose from!

First in dependability - "Johnson"

FINLEY'S SPORTING GOODS, INC.

213 GILL STREET Phone 436-9439 or 436-7957

LAKE CHARLES, LOUISIANA 70601

CHARLES CINEMA

LAKE CHARLES

Across from K-Mart

Features: Today 7-9

Tomorrow 3-5-7-9

Adults $2. Children $1

NOMINATED FOR 7 ACADEMY AWARDS

BEST PICTURE
BEST DIRECTOR
BEST ACTRESS
BEST ACTOR
BEST SUPPORTING ACTOR
BEST ORIGINAL SCREENPLAY

Winner of BEST ORIGINAL MUSICAL SCORE

LOVE STORY

PARAMOUNT PICTURES PRESENTS

Ali MacGraw • Ryan O'Neal

A HOWARD G. MINSKY-ARTHUR HILLER Production

John Marley & Ray Milland

Written for the screen by ERICH SEGAL

Produced by ARTHUR HILLER

Produced by HOWARD G. MINSKY

Executive Producer DAVID GOLDEN

Music composed by FRANCIS LAI

SOUNDTRACK ALBUM AVAILABLE ON PARAMOUNT RECORDS

IN COLOR "A PARAMOUNT PICTURE"

You can Depend on These Names

Wizard
Western Flyer
Revelation
DAVIS

TRUETONE

You can depend on W.A. brand names for quality and excellence

Western Auto

Your satisfaction is guaranteed or your money back

Western Auto Associate Store

Mr. & Mrs. Earl Mouton

PR 5-5369

Cameron

NEED A HOME OFFICE?

Most people do. This day and age countless records such as paid bills, income tax returns, recipes, warranties, school records, correspondence, etc. requires a desk, file cabinet, adding machine, and typewriter, in the home. Contact us for help to plan and furnish your own home office.

Cameron Office Supply

Furniture - Machines - Printing - Supplies

P. O. Box 279 Phone 775-5542

Cameron, La.

Safe Deposit Boxes

Low Cost Protection For Your Valuables



No family should be without a safe deposit box where all of your valuable records can be kept safe from theft, fire or being lost. These include marriage and birth certificates; home and car title, mortgages, license slips; also stocks and bonds, notes, insurance papers --- all those valuable papers that you absolutely cannot afford to lose.

We have three sizes of safe deposit boxes ranging in size from 3 by 5, 3 by 10 and 5 by 10 inches, and with prices from $4 to $6 and $10 per year.

No one but yourself is able to enter your box and your valuable records are absolutely safe.

CAMERON STATE BANK

CAMERON
GRAND CHENIER

"DO YOUR BANKING WITH YOUR HOME OWNED, HOME OPERATED BANK"

HACKBERRY
CREOLE



Mrs. Floyd Lee

Benoit-Traha are said in

Carolyn Ann Trahan and Floyd Lee Benoit were married April 3 in the Sacred Heart Catholic Church in Creole. Rev. Federick J. Webert officiated at the ceremonies.

The bride is the daughter of Mr. and Mrs. Muriel Traham of Creole. She is a graduate of South Cameron High School.

The groom is the son of Mr. and Mrs. Sidney Benoit of Cameron. He graduated from South Cameron High School and is employed by Ocean Protein in Cameron.

The bride wore a wedding gown of lace trimmed with a scalloped neckline adorned with pearls. From the fitted waistline her fully gathered skirt flowed to a full length ruffled train. She carried a white missal topped with a cossage of roses trimmed with pearls and lace. Her net veil fell from a bandeau trimmed with sequins and net.

Mrs. Carl Lee Trahan, sister-in-law of the bride, was the maid of honor. Sheila Boudreaux, Ruth

Scotsman Ice
SALES AND
ALSO REFRIGER
Residential-Comme
BOAT REFRIG
Automobile Air
Ammonia Pr
PHONE 775-516
Doxey Refriger
Waldon Doxe

(Your Telephone Book. That

Pardon us, while we to
brand-new way to remind
your telephone book is the fo
to find the telephone numb
Look in the book, too, fo
mation and area codes, em
bers and long distance, ba
hours. And a lot more, too, li
business and shopping numb
Yellow Pages.
That's it. Toot.

South Central



Mrs. Floyd Lee Benoit

Benoit-Trahan vows are said in Creole

Carolyn Ann Trahan and Floyd Lee Benoit were married April 3 in the Sacred Heart Catholic Church in Creole. Rev. Federick J. Webert officiated at the ceremonies.

The bride is the daughter of Mr. and Mrs. Muriel Trahan of Creole. She is a graduate of South Cameron High School.

The groom is the son of Mr. and Mrs. Sidney Benoit of Cameron. He graduated from South Cameron High School and is employed by Ocean Protein in Cameron.

The bride wore a wedding gown of lace trimmed with a scalloped neckline adorned with pearls. From the fitted waistline her fully gathered skirt flowed to a full length ruffled train. She carried a white missal topped with a corsage of roses trimmed with pearls and laces. Her net veil fell from a bandeau trimmed with sequins and net.

Mrs. Carl Lee Trahan, sister-in-law of the bride, was the maid of honor. Sheila Boudreaux, Ruth Ann Nunez, Alta Mae Broussard and Sue Conner were the bridesmaids. Yvette LeBoeuf (godchild of the bride) was flower girl.

Carl Lee (Babba) Trahan, the bride's brother, served as the groom's best man. "Pouchie" Clement, Andrew Benoit, A. B. Broussard, and Glen Earl Broussard served as groomsmen. Timmy Miller (also the bride's godchild) was the ring bearer.

The ushers were Ernest Vincent and "Snow" Vincent.

A reception honoring the couple was held at the American Legion Hall in Creole, immediately following the wedding.

Serving at the reception were: Mrs. John Clement, Mrs. Ernest Koppa, Mrs. Gloria Wallace, Mrs. Ernest, Ms. Orelai Mhire.

The couple plan to make their home in Creole.

Uru Indians live on floating islands in Lake Titicaca on the Peru-Bolivia border.

CREOLE NEWS

By GARI BAILEY

Mr. and Mrs. Andrew Bourriague had as Easter dinner guests their son, David Glenn Bourriague, a friend, Tom, both stationed at Fort Polk, Lester and Edward, also sons of Mr. and Mrs. Bourriague and daughter, Peggy Bourriague, Mrs. Joe Bourriague and Mrs. Ray Conner and Diana Boudreaux.

Mr. and Mrs. Bill Morris and family spent the Easter weekend in Pineville visiting Mrs. George Morris.

Bill Morris and Adam Conner attended the principal meeting in Bunkie recently..

Mr. and Mrs. John Verzuyelt and Miss Peggy Bourriague from Big Lake visited Mr. and Mrs. Andred Bourriague.

Creole Home demonstration members will take a family tour of the Southeast Texas.

Hackberry Seal drive sucessful

A total of $303.80 was contributed by residents of Hackberry to the Easter Seals Crippled Children's Drive recently.

Of this, $215.78 was collected by Mothers of the Twirlers in their house-to-house canvass. Workers participating in this phase were Pat Poole, Anita Trahan, Jo Lyn Bihm, Faye Vincent, Laura Mae Hicks, Hilda Domingue, Eloise Sanders, Flossie Vincent, Jeanette Landry and Verna Kyle.

School children gave $14.53 and $9 was received in acknowledgement of bonds sent through the mails.

The Lions Club, under the direction of President Emile Parker, collected $64.49 in their street drive.

Amoco Wives to meet in H'berry

The Amoco Wives monthly meeting will be held at the Recreation Center in Hackberry, Thursday, April 22 at 7:30 p.m. with a covered dish luncheon and bingo. Each member is to bring a covered dish.

Hackberry hostesses are Mrs. L. J. Toups, Mrs. Floyd Little, Mrs. Leroy Barbier, Mrs. R. D. Landry and Mrs. Elma Gross.

Assembly to meet Thursday

The Msgr. H. Cramen General Assembly, Fourth Degree Knights of Columbus will hold their regular meeting Thursday, April 22 at 7 p.m. at the home of St. Joseph Council in DeRidder, according to Faithful Navigator Anthony Abate. This will be a ladies night.

Featured speaker at this meeting will be Leo Cavell, State Executive Secretary of the Knights of Columbus, Louisiana jurisdiction. Cavell's talk will be on the life of St. Mark.

Munich and Nuernberg are the two largest cities in the German state. Bavaria.



Engagement announced

Elaine Theresa Broussard's engagement to Cleven Joseph Trahan is announced by her parents, Mr. and Mrs. Whitney J. Broussard of Lake Charles, formerly of Cameron.

The groom-elect is the son of Mrs. Nola Trahan of Rayne and Edgar Trahan of New Iberia.

Miss Broussard is a Home Economics graduate of The University of Southwestern Louisiana and is assistant to the sportswear buyer at Muller's.

-Her flance graduated from Loyola University School of Pharmacy and is assistant manager of K and B Drugs in Sulphur. The wedding will be at 3 p.m., May 15, in Our Lady Queen of Heaven Church.

CAMERON NEWS

By MRS. GEORGE NUNEZ

Mr. and Mrs. Ronnie Murphy and Jennifer of Houston, were recent visitors of Mr. and Mrs. Clifford Miller and Mr. and Mrs. Alvin Murphy and family.

Mr. and Mrs. Edward Swindell Jr. of New Orleans spent the holidays with Mrs. Annie Swindell and Mr. and Mrs. Hubert Smith.

Mrs. Erma Meeks and Brother Nunez of Fort Arthur spent a week with Mrs. Elray LaBove and visited other relatives.

Mr. and Mrs. McDonald (Bozo) Nunez and children of Port Arthur visited Mrs. Alis Nunez and Phil, Mr. and Mrs. Gerald LeBoeuf and children recently.

Mr. and Mrs. Adam Sturless of Lafayette visited Mr. and Mrs. Jimmy Savoie and also visited Mr. and Mrs. Moise Sturless, who is now in a Lake Charles hospital.

Mr. and Mrs. Charles Bertrand of Krote Springs, Mr. and Mrs. Curtis Roux and boys of Houma spent the holidays with Mr. and Mrs. Douglas Murphy.

Mr. and Mrs. Butch Watts and boys of New Iberia spent the holidays with Mr. and Mrs. Fletcher Miller, and Mr. and Mrs. Brown Watts; also James Watts of Lake Charles.

Mrs. Erma Meeks, Mrs. Alice Varnado and Francis Nunez of Fort Arthur spent Easter Sunday with Mrs. Elray LaBove, also Mr. and Mrs. Frank Hooper and family of Big Lake.

Mrs. Amadie LaBove spent several days in Sabine Pass with her daughter, Mr. and Mrs. Willie LaBove and visited in Vinton with her sister Mrs. Fannye Marshall. Mrs. Marshall went in the hospital this week for surgery on her leg. Mrs. LaBove also attended the funeral of her brother, Roy Murphy.

Our deepest sympathy to the Roy Murphy family and also to the Henry Corbello family.

Get well wishes to Mrs. Hubert (Emma) Theriot, who fell last week and broke her leg. She was taken to St. Patrick's and is now back at South Cameron recuperating.

Mrs. Eli Aubrey fell and broke both arms and was taken to Lake Charles. She is now back at South Cameron recuperating.

Mrs. Grace Rhodes of Lake Charles is ill at her daughter's, Mr. and Mrs. Russell Nunez.

Mr. and Mrs. Floyd Trahan, David, Sybie and Mark of Groves, Tex., visited Mrs. Gladys Trahan, Mrs. Dellno LeBouef and the George Nunezs recently.

Mrs. Roy Murphy of Port Arthur spent a few days with her daughter, Mr. and Mrs. John Nettles last week.

Mrs. Billy Wayne Callander, Paula, Brent and Gary and Mrs. Erma Meeks of Port Arthur visited Mrs. Elray and other relatives recently.

Mr. and Mrs. Pete Bonsall of Port Arthur spent a few days last week with Mr. and Mrs. Armogene Theriot. They also visited Mrs. Elray LaBove, Neil LaBove, Lezie and Lera of Port Neches also visited Mrs. Elray LaBove recently.

Mrs. Wilbert Murphy, Mrs. Clifford Miller, Mrs. George LeBouef and Dave Murphy also attended the funeral of Roy Murphy in Port Arthur.

Mr. and Mrs. Leonard King and Gerald Wayne, Mr. and Mrs. Ronnie Hebert and Peanut of Lake Charles and Michael King spent the weekend with Mr. and Mrs. Pierre Savoie.

Lera (Reco) Miller of Eunice, visited Mr. and Mrs. Warren Miller and Mrs. Ruby Rutherford last week.

Mrs. Lucy Abrahamsen and Mrs. Carol Hopper attended a meeting of directors of nurses in Alexandria Tuesday and Wednesday of last week and will attend a meeting in Lafayette Thursday.

Mr. and Mrs. Stanley Abrahamsen, Stella, Sambo and Inga and Helen Taylor spent the weekend in Morgan City with Mrs. Mabel Schultz, a sister of Stanley's.

Happy Birthday to Stanley (Sambo) who celebrated his 12th birthday April 8.

Get well wishes extended to Mrs. Alice Savoie of Gueydan who is very ill in a Jennings hospital.

The J. H. Meaux's celebrated an old fashion egg hunt at their home Saturday and Sunday. The children made their mas zabbit nest Saturday evening and found their eggs early Sunday morning put there by the Easter bunny. Later Beverly Cox, Reinee' Reina, Lisa Stewart and Linda Bartis served punch, cakes and candies to Le-Ann and Lori Stewart, Johnny Reina, Jimmy and Mike Meaux, Bonnie McLean, Edward Steward, Joey Reina and other guests including the Whitney Bazile children.

Children's Home Sunday set May 2nd

Attention will be turned on the work of the Louisiana Baptist Children's Homes in Monroe as churches of Cameron, Calcasieu and Beauregard parishes observe Children's Home Sunday on May 2, using the theme "Your Concern . . . Their Hope."

Each church has been requested to pause during worship services that day for special prayer for the boys and girls and staff of the Home. Church leaders have received information which they may share with their congregations concerning the child care agency. Church bulletins will publish informational paragraph on the Home.

The annual observance affords churches an opportunity to become more aware of one of the missions causes they give to weekly through their Cooperative Program which provides about half the operating needs of the Home.

Hospital admissions

Persons admitted to South Cameron Memorial Hospital recently included:

April 9 - Sherry Faulk, Cameron.

April 10 - Flora M. Cones, Creole; Eugene Sonnier, Cameron; Dudley W. Griffith, Grand Chenier.

April 11 - Alma Aubrey, Cameron.

April 12 - John A. Byrd, Hardyville, Va.; Anita McCall, Grand Chenier; Inez C. Crader, Cameron.

April 13 - Aubrey M. Myers, Lake Charles; Victoria Duhon, Creole.

April 15 - James A. Nunez, Creole; Clyde S. Theriot, Grand Chenier.



ENGAGED - Juanita Fay Granger's engagement to Marvin Lloyd Ethridge, son of Mr. and Mrs. G. R. Ethridge of Church Point, is announced by her parents, Mr. and Mrs. A. J. Granger of Lake Charles. The bride-to-be is a graduate of McNeese State University and is employed by PPG Industries. The groom-elect is a graduate of Northwestern State University and teaches at Amy Bradford Ware High School in Opelousas. The couple will pledge their wedding vows at 2 p.m. June 19 in Christ the King Chapel.

Parish FHA Day to be held at Hackberry Fri.

The annual Cameron Parish Future Homemakers of America Day will be held at Hackberry high school Friday, April 23, with the Hackberry FHA club as host.

The first session will be a business meeting with Gwen Reasoner, parish president, residing.

Other 1971 Parish officers are Brenda Demary, vice-president; Glenda Schexnider, secretary; Linda Kaye Ravia, treasurer; Mitzi Savoie, parliamentarian; Diane Broussard, historian; Peggy Kelly, reporter; and Paula Nunez, song leader.

Special guests at the meeting will be John A. Deburgs, Hackberry principal; U. W. Dickerson, parish supervisor; W. R. Smith, parish superintendent-elect; and Mrs. C. A. Riggs, school board member.

Guest speakers will be Beth Theriot and Denise Moses from Bell City High School and Carolyn Hebert from LaGrange High School.

The second meeting will be centered around a fashion show presented by Coldrigs of Lake Charles. Mrs. William R. Smith will be show coordinator. Glenda Schexnider will give the garment descriptions. Hackberry FHA'ers will model.

During the last session, awards will be presented and new parish officers will be installed.

HD council to meet Thursday

Mrs. Bynum Shove, president of the Cameron Parish Home Demonstration Council, has called a meeting of the council for Thursday at 1 p.m. in the courthouse meeting room. All parish HD clubs are requested to have delegates at the meeting.

Today England counts no more than 600 bona fide butlers.

Scotsman Ice Machines
SALES AND SERVICE
ALSO REFRIGERATION SERVICE
Residential-Commercial-Industrial
BOAT REFRIGERATION
Automobile Air Conditioning
Ammonia Processing
PHONE 775-5163, Cameron
Doxey Refrigeration Service
Waldon Doxey, Owner

LOOK IN THE 25 BOOK
(Your Telephone Book. That Is)
Pardon us, while we toot our horn. It's our brand-new way to remind you that looking in your telephone book is the fastest, easiest way to find the telephone numbers you want.
Look in the book, too, for dialing information and area codes, emergency numbers and long distance bargain calling hours. And a lot more, too, like all those business and shopping numbers in the Yellow Pages.
That's it. Toot.
South Central Bell

See a pro
J. T. EWING
OWNER
PHONE 433-0370
EWING INSURANCE AGENCY INC.
"ESTABLISHED 1955"
1421 RYAN — LAKE CHARLES

ATLAS TIRES
Your old tires are worth money. We buy the unused mileage in them and you get the terrific ATLAS Plycron CUSHION-AIRE TIRES for thousands of miles of "Happy Motoring"
COMPARE OUR LOW PRICES
See Your Favorite Cameron Parish Esso Dealer
Boudoin & Richard
Esso Products Distributors

Saturday Dance
April 24
Music by
Bobby Leger and Band
Cypress Inn
Rutherford Beach

JIM GARDINER . . .
. . . invites all of his friends from Cameron to come by and see him at . . .
SHETLER LINCOLN MERCURY
322 E. Prien Lake Rd., Lake Charles
SALES & SERVICE

Could You Replace Your Home If Fire Struck Now?
If fire struck now, the replacement costs could be staggering. Your insurance coverage should be reviewed and updated — soon. See us for full protection.
Cameron Insurance Agency
J. B. Jones, Jr. --Leslie Richard
Telephone PR5-5714, PR5-5715 or PR5-5416

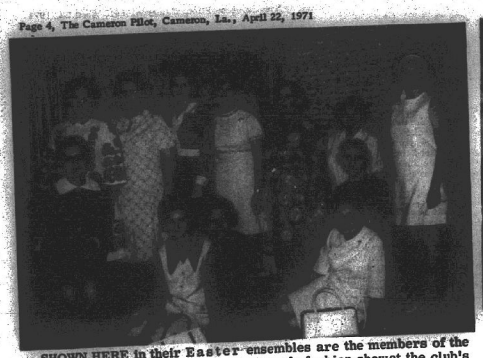

SHOWN HERE in their Easter ensembles are the members of the Creole Home Demonstration Club who staged a fashion show at the club's April meeting.

Creole club has fashion show

A fashion show was staged by members of the Creole Home Demonstration Club at their April meeting in the home of Mrs. Wilma Savoie. Modeling their Easter ensembles, the ladies paraded to background music while agent Patsy Granger served as commentator.

President Mrs. Robert Ortego discussed final steps for the Cancer Crusade which the club will be conducting in the Creole area this month. Mrs. Ortego, area chairman of the Crusade, assigned Mrs. Horace Monte and Mrs. William Morris to call on the business places while other members were assigned in pairs to the various neighborhoods to be solicited.

A special gift donated by the club was raffled off among club members as a means of raising funds to contribute to the Easter Seal Drive. The gift was won by Mrs. Sidney Savoie.

Miss Granger announced that the Spring Council meeting would be held on Thursday, April 22, in the meeting room of the Cameron Court House.

Members were also reminded that the annual Homemakers' "Know Your Parish" Tour is set for Tuesday, May 11, in the Sweetlake area.

Miss Granger gave a demonstration on "Design In Your Home" using a line of sand blended to create an interesting, estimated to contain approximately 4,691 acres. All bearings are based on Louisiana Lambert Plane Coordinate System (South Zone).

Nunez Insurance Agency
Garner Nunez, Owner
Phone JE 8-3354
Grand Chenier
All types of insurance written



MRS. ROBERT ORTEGO, president of the Creole Home Demonstration Club, presents E. J. Dronet, parish chairman of the Easter Seal Drive, with a check which represents funds from the Drive that the club conducted recently in the Creole area.

Bottles on display at library this week

One of the many displays being exhibited in the Cameron Library this week in observance of National Library Week is the bottle display from the collection of Mrs. J. D. Fruge and Mrs. Mervin Clement of Sweetlake, according to Mrs. Coral Lee Perry, Parish librarian.

The two Sweetlake women have been collecting bottles for around 15 years and have over 200 rare bottles in their collection. Only their choice ones are on display at the library. Their interest in and quest for the unusual and rare bottles have led them to trash piles, junk heaps and "Flea Markets" all over the area.

The most valuable bottle in their collection is a black beer bottle which is very old. It was found by an uncle of Mrs. Fruge's in 1965 in California in a clay pit during the excavation for a road. The dragline doing the work excavated a cache of bottles which had been there for possibly a century.

Other rare bottles are ink bottles, a cobalt blue quinine bottle and a screw type strychnine poison bottle. There is a milk of magnesia bottle with embossed writting, an olive oil pyramid bottle, a macarrat stopper bottle, and some figurine bottles, including the cat and clown bottle put out by grapette fruit punch. There are also some very old Dr. Pepper and coke bottles in very heavy glass.

The displays will be featured all this week at the library and will be climaxed on Friday morning from 10 until 12 noon when a tea, sponsored by the Grand Chenier Home Demonstration Club, will be held at the library.

series of slides to illustrate the many factors which go to make up good interior decorating and furniture arrangement.

There were 18 members and 2 guests attending. Mrs. Harold Savoie served as co-hostess.

Alcoholism workshop set

A day-long workshop on alcoholism will be held Monday, April 26, at the Calcasieu-Lake Charles health unit in Lake Charles beginning at 8:45 a.m.

Professional personnel in the social welfare and health fields and other interested persons are invited to attend.

For further information contact Leonard Sonnier in the Cameron welfare office in the courthouse, phone 775-5575.

Primeaux, Mrs. Claude Eagleson, Mrs. Hayes Pitcon, Joseph Creah Griffith, Mrs. Braxton Blake and Mrs. Richard Hebert.

The harp is one of the oldest musical instruments known to man, according to the National Geographic Society. A 3,500-year-old harp was found in the tomb of King Tut.

Fast - Clean
Economical Gibson
Refrigerators, Amana
Freezers, Maytag
Washers & Dryers
GIBSON APPLIANCE CO.
BUTANE GAS SERVICE
Gas
BUTANE GAS RANGES, BUTANE GAS WATER HEATERS
APPLIANCE CO.
1227 Ryan-
Call 439-4051
Lake Charles

SHERWIN-WILLIAMS
...YOUR BEST BUY IN PAINTS!
YOU GET COMPLETE PAINTING ADVICE FROM US
Our service extends beyond just selling you a can of paint. We'll help you select the right paint, guide you in color selection, offer expert advice on how to apply it.
See us for all your painting needs.
DYSON Lumber & Supply Co.
PR 5-5327
Cameron

CLEMENT COLLECTION

One of the collections being featured belongs to Mr. and Mrs. Terry J. Clement. Mr. Clement is the local Soil Conservation District Conservationist in Cameron Parish. Featured in the collection are old whiskey bottles, ink and bitters bottles found near the Evangeline oil field. The field was discovered and the first oil well brought in Louisiana in September 21, 1901 on land belonging to Mr. Clement's grandfather, Jules Clement, Sr., by W. Scott Heyward, a one-time Alaska gold prospector.

Some other interesting bottles were found by Mr. Clement's brother-in-law while on a jaguar hunting trip to British Honduras. He came upon some old mining and logging camps and discovered a large number of antique bottles which he brought back for his collection and other members of his family.

Mr. Clement says that there are already three members of his immediate family who have bottle collections. He considers it an interesting one and one that the whole family can enjoy together.

Other bottle collectors with displays at the library are: Mr. and Mrs. Charles

"Have you tried DDD yet? DDD is Direct Distance Dialing. It's faster without an operator. And a whole lot more convenient for you. You can dial almost any city in the country—all by yourself. Without calling me first. DDD can get your call through, in as little as 16 seconds. Just dial the access code, the area code of the city you want, and the local telephone number. If you should want my personal attention, I'm still here. I can give you credit if you accidentally dial San Francisco, when you really want New York. Or, I can put through a person-to-person call for you. Service like that. Otherwise, when you call long distance, try DDD. It'll get you there quicker."

It's easier without me with DDD



CAMERON TELEPHONE COMPANY
Community Service Thru Total Communications

NOTICE OF PUBLICATION FOR THE STATE MINERAL BOARD OF THE STATE OF LOUISIANA BATON ROUGE, LOUISIANA 70821

By virtue of and in conformity with the provisions of Chapter 2, Title 30 of the Louisiana Revised Statutes of 1950, as amended, sealed bids will be received in the Office of the State Mineral Board, Old State Capitol Building, Baton Rouge, Louisiana, on or before the 12th day of May, 1971, at 10:00 A.M. for an oil, gas and mineral lease on the following described property, to-wit:

TRACT 11291 — PORTION OF BLOCK 2, WEST CAMERON AREA, REVISED. Cameron Parish, Louisiana — That portion of Block 2, West Cameron Area, Revised, Cameron Parish, Louisiana, belonging to the State of Louisiana, not under mineral lease on March 4, 1971, lying in Section 16, Township 14 South - Range 11 West, as shown on the Plat of Survey of Block 2, West Cameron Area, Revised, on file in the State Land Office, Baton Rouge, Louisiana, and delineated on a copy of said Plat which is attached to and made a part of Exhibit "A" thereof, on file in the State Mineral Board Office, Baton Rouge, Louisiana. Said portion of Block 2 is further described as follows: Beginning at the Southwest corner of said Block 2, said point having Louisiana Lambert Plane Coordinates of X = 1,377,661.679 and Y = 283,700.340; thence run North along the West line of said Block 2 to the Northwest corner of said Block 2, said point having Louisiana Lambert Plane Coordinates of X = 1,377,661.679 and Y = 293,700.340; thence run East along the North line of said Block 2 to the Northeast corner of said Block 2, said point having Louisiana Lambert Plane Coordinates of X = 1,387,661.679 and Y = 293,700.340; thence run South along the East line of said Block 2 to the Southeast corner of said Block 2, said point having Louisiana Lambert Plane Coordinates of X = 1,387,661.679 and Y = 283,700.340; thence run West along the South line of said Block 2 to the point of beginning, containing 1,000.00 acres, more or less. All bearings are based on Louisiana Lambert Plane Coordinate System (South Zone).

TRACT 11292 — PORTION OF BLOCK 9, WEST CAMERON AREA, REVISED. Cameron Parish, Louisiana — That portion of Block 9, West Cameron Area, Revised, Cameron Parish, Louisiana, belonging to the State of Louisiana, not under mineral lease on March 4, 1971, lying in Section 1 as defined in the October 12, 1950 Agreement between the State of Louisiana and the United States of America, and delineated on a copy of said Plat which is attached to and made a part of Exhibit "A" thereof, on file in the State Mineral Board Office, Baton Rouge, Louisiana. Said portion of Block 9 is further described as follows: Beginning at the Southwest corner of said Block 9, said point having Louisiana Lambert Plane Coordinates of X = 1,377,661.679 and Y = 283,700.340; thence run North along the West line of said Block 9 to the Northwest corner of said Block 9, said point having Louisiana Lambert Plane Coordinates of X = 1,377,661.679 and Y = 293,700.340; thence run East along the North line of said Block 9 to the Northeast corner of said Block 9, said point having Louisiana Lambert Plane Coordinates of X = 1,387,661.679 and Y = 293,700.340; thence run South along the East line of said Block 9 to the Southeast corner of said Block 9, said point having Louisiana Lambert Plane Coordinates of X = 1,387,661.679 and Y = 283,700.340; thence run West along the South line of said Block 9 to the point of beginning, containing 1,000.00 acres, more or less. All bearings are based on Louisiana Lambert Plane Coordinate System (South Zone).

TRACT 11293 — PORTION OF BLOCK 10, WEST CAMERON AREA, REVISED. Cameron Parish, Louisiana — That portion of Block 10, West Cameron Area, Revised, Cameron Parish, Louisiana, belonging to the State of Louisiana, not under mineral lease on March 4, 1971, lying in Zone 1 as defined in the October 12, 1950 Agreement between the State of Louisiana and the United States of America, and delineated on a copy of said Plat which is attached to and made a part of Exhibit "A" thereof, on file in the State Mineral Board Office, Baton Rouge, Louisiana. Said portion of Block 10 is further described as follows: Beginning at the Southwest corner of said Block 10, said point having Louisiana Lambert Plane Coordinates of X = 1,377,661.679 and Y = 283,700.340; thence run North along the West line of said Block 10 to the Northwest corner of said Block 10, said point having Louisiana Lambert Plane Coordinates of X = 1,377,661.679 and Y = 293,700.340; thence run East along the North line of said Block 10 to the Northeast corner of said Block 10, said point having Louisiana Lambert Plane Coordinates of X = 1,387,661.679 and Y = 293,700.340; thence run South along the East line of said Block 10 to the Southeast corner of said Block 10, said point having Louisiana Lambert Plane Coordinates of X = 1,387,661.679 and Y = 283,700.340; thence run West along the South line of said Block 10 to the point of beginning, containing 1,000.00 acres, more or less. All bearings are based on Louisiana Lambert Plane Coordinate System (South Zone).

TRACT 11294 — PORTION OF BLOCK 11, WEST CAMERON AREA, REVISED. Cameron Parish, Louisiana — That portion of Block 11, West Cameron Area, Revised, Cameron Parish, Louisiana, belonging to the State of Louisiana, not under mineral lease on March 4, 1971, lying in Zone 1 as defined in the October 12, 1950 Agreement between the State of Louisiana and the United States of America, and delineated on a copy of said Plat which is attached to and made a part of Exhibit "A" thereof, on file in the State Mineral Board Office, Baton Rouge, Louisiana. Said portion of Block 11 is further described as follows: Beginning at a point of intersection with the West line of said Block 11 and the South boundary line of Zone 1, said point having Louisiana Lambert Plane Coordinates of X = 1,377,661.679 and Y = 283,700.340; thence run North along the West line of said Block 11 to the Northwest corner of said Block 11, said point having Louisiana Lambert Plane Coordinates of X = 1,377,661.679 and Y = 293,700.340; thence run East along the North line of said Block 11 to the Northeast corner of said Block 11, said point having Louisiana Lambert Plane Coordinates of X = 1,387,661.679 and Y = 293,700.340; thence run South along the East line of said Block 11 to the point of intersection with the South boundary line of Zone 1, said point having Louisiana Lambert Plane Coordinates of X = 1,387,661.679 and Y = 283,700.340; thence run West along the South boundary line of Zone 1 to the point of beginning, containing 1,000.00 acres, more or less. All bearings are based on Louisiana Lambert Plane Coordinate System (South Zone).

TRACT 11295 — PORTION OF BLOCK 12, WEST CAMERON AREA, REVISED. Cameron Parish, Louisiana — That portion of Block 12, West Cameron Area, Revised, Cameron Parish, Louisiana, belonging to the State of Louisiana, not under mineral lease on March 4, 1971, lying in Zone 1 as defined in the October 12, 1950 Agreement between the State of Louisiana and the United States of America, and delineated on a copy of said Plat which is attached to and made a part of Exhibit "A" thereof, on file in the State Mineral Board Office, Baton Rouge, Louisiana. Said portion of Block 12 is further described as follows: Beginning at a point of intersection with the West line of said Block 12 and the South boundary line of Zone 1, said point having Louisiana Lambert Plane Coordinates of X = 1,377,661.679 and Y = 283,700.340; thence run North along the West line of said Block 12 to the Northwest corner of said Block 12, said point having Louisiana Lambert Plane Coordinates of X = 1,377,661.679 and Y = 293,700.340; thence run East along the North line of said Block 12 to the Northeast corner of said Block 12, said point having Louisiana Lambert Plane Coordinates of X = 1,387,661.679 and Y = 293,700.340; thence run South along the East line of said Block 12 to the point of intersection with the South boundary line of Zone 1, said point having Louisiana Lambert Plane Coordinates of X = 1,387,661.679 and Y = 283,700.340; thence run West along the South boundary line of Zone 1 to the point of beginning, containing 1,000.00 acres, more or less. All bearings are based on Louisiana Lambert Plane Coordinate System (South Zone).

TRACT 11296 — PORTION OF BLOCK 13, WEST CAMERON AREA, REVISED. Cameron Parish, Louisiana — That portion of Block 13, West Cameron Area, Revised, Cameron Parish, Louisiana, belonging to the State of Louisiana, not under mineral lease on March 4, 1971, lying in Zone 1 as defined in the October 12, 1950 Agreement between the State of Louisiana and the United States of America, and delineated on a copy of said Plat which is attached to and made a part of Exhibit "A" thereof, on file in the State Mineral Board Office, Baton Rouge, Louisiana. Said portion of Block 13 is further described as follows: Beginning at a point of intersection with the West line of said Block 13 and the South boundary line of Zone 1, said point having Louisiana Lambert Plane Coordinates of X = 1,377,661.679 and Y = 283,700.340; thence run North along the West line of said Block 13 to the Northwest corner of said Block 13, said point having Louisiana Lambert Plane Coordinates of X = 1,377,661.679 and Y = 293,700.340; thence run East along the North line of said Block 13 to the Northeast corner of said Block 13, said point having Louisiana Lambert Plane Coordinates of X = 1,387,661.679 and Y = 293,700.340; thence run South along the East line of said Block 13 to the point of intersection with the South boundary line of Zone 1, said point having Louisiana Lambert Plane Coordinates of X = 1,387,661.679 and Y = 283,700.340; thence run West along the South boundary line of Zone 1 to the point of beginning, containing 1,000.00 acres, more or less. All bearings are based on Louisiana Lambert Plane Coordinate System (South Zone).

TRACT 11297 — BLOCK 14, WEST CAMERON AREA, REVISED. Cameron Parish, Louisiana — Block 14, West Cameron Area, Revised, Cameron Parish, Louisiana, belonging to the State of Louisiana, not under mineral lease on March 4, 1971, being in Zone 1 as defined in the October 12, 1950 Agreement between the State of Louisiana and the United States of America, and delineated on a copy of said Plat which is attached to and made a part of Exhibit "A" thereof, on file in the State Mineral Board Office, Baton Rouge, Louisiana. Said Block 14 is further described as follows: Beginning at the Southwest corner of said Block 14, said point having Louisiana Lambert Plane Coordinates of X = 1,377,661.679 and Y = 283,700.340; thence run North along the West line of said Block 14 to the Northwest corner of said Block 14, said point having Louisiana Lambert Plane Coordinates of X = 1,377,661.679 and Y = 293,700.340; thence run East along the North line of said Block 14 to the Northeast corner of said Block 14, said point having Louisiana Lambert Plane Coordinates of X = 1,387,661.679 and Y = 293,700.340; thence run South along the East line of said Block 14 to the Southeast corner of said Block 14, said point having Louisiana Lambert Plane Coordinates of X = 1,387,661.679 and Y = 283,700.340; thence run West along the South line of said Block 14 to the point of beginning, containing 1,000.00 acres, more or less. All bearings are based on Louisiana Lambert Plane Coordinate System (South Zone).

TRACT 11298 — PORTION OF BLOCK 1, EAST CAMERON AREA, REVISED. Cameron Parish, Louisiana — That portion of Block 1, East Cameron Area, Revised, Cameron Parish, Louisiana, belonging to the State of Louisiana, not under mineral lease on March 4, 1971, lying in Zone 1 as defined in the October 12, 1950 Agreement between the State of Louisiana and the United States of America, and delineated on a copy of said Plat which is attached to and made a part of Exhibit "A" thereof, on file in the State Mineral Board Office, Baton Rouge, Louisiana. Said portion of Block 1 is further described as follows: Beginning at a point of intersection with the West line of said Block 1 and the South boundary line of Zone 1, said point having Louisiana Lambert Plane Coordinates of X = 1,377,661.679 and Y = 283,700.340; thence run North along the West line of said Block 1 to the Northwest corner of said Block 1, said point having Louisiana Lambert Plane Coordinates of X = 1,377,661.679 and Y = 293,700.340; thence run East along the North line of said Block 1 to the Northeast corner of said Block 1, said point having Louisiana Lambert Plane Coordinates of X = 1,387,661.679 and Y = 293,700.340; thence run South along the East line of said Block 1 to the point of intersection with the South boundary line of Zone 1, said point having Louisiana Lambert Plane Coordinates of X = 1,387,661.679 and Y = 283,700.340; thence run West along the South boundary line of Zone 1 to the point of beginning, containing 1,000.00 acres, more or less. All bearings are based on Louisiana Lambert Plane Coordinate System (South Zone).

TRACT 11299 — PORTION OF BLOCK 2, EAST CAMERON AREA, REVISED. Cameron Parish, Louisiana — That portion of Block 2, East Cameron Area, Revised, Cameron Parish, Louisiana, belonging to the State of Louisiana, not under mineral lease on March 4, 1971, lying in Zone 1 as defined in the October 12, 1950 Agreement between the State of Louisiana and the United States of America, and delineated on a copy of said Plat which is attached to and made a part of Exhibit "A" thereof, on file in the State Mineral Board Office, Baton Rouge, Louisiana. Said portion of Block 2 is further described as follows: Beginning at a point of intersection with the West line of said Block 2 and the South boundary line of Zone 1, said point having Louisiana Lambert Plane Coordinates of X = 1,377,661.679 and Y = 283,700.340; thence run North along the West line of said Block 2 to the Northwest corner of said Block 2, said point having Louisiana Lambert Plane Coordinates of X = 1,377,661.679 and Y = 293,700.340; thence run East along the North line of said Block 2 to the Northeast corner of said Block 2, said point having Louisiana Lambert Plane Coordinates of X = 1,387,661.679 and Y = 293,700.340; thence run South along the East line of said Block 2 to the point of intersection with the South boundary line of Zone 1, said point having Louisiana Lambert Plane Coordinates of X = 1,387,661.679 and Y = 283,700.340; thence run West along the South boundary line of Zone 1 to the point of beginning, containing 1,000.00 acres, more or less. All bearings are based on Louisiana Lambert Plane Coordinate System (South Zone).

TRACT 11300 — PORTION OF BLOCK 3, EAST CAMERON AREA, REVISED. Cameron Parish, Louisiana — That portion of Block 3, East Cameron Area, Revised, Cameron Parish, Louisiana, belonging to the State of Louisiana, not under mineral lease on March 4, 1971, lying in Zone 1 as defined in the October 12, 1950 Agreement between the State of Louisiana and the United States of America, and delineated on a copy of said Plat which is attached to and made a part of Exhibit "A" thereof, on file in the State Mineral Board Office, Baton Rouge, Louisiana. Said portion of Block 3 is further described as follows: Beginning at a point of intersection with the West line of said Block 3 and the South boundary line of Zone 1, said point having Louisiana Lambert Plane Coordinates of X = 1,377,661.679 and Y = 283,700.340; thence run North along the West line of said Block 3 to the Northwest corner of said Block 3, said point having Louisiana Lambert Plane Coordinates of X = 1,377,661.679 and Y = 293,700.340; thence run East along the North line of said Block 3 to the Northeast corner of said Block 3, said point having Louisiana Lambert Plane Coordinates of X = 1,387,661.679 and Y = 293,700.340; thence run South along the East line of said Block 3 to the point of intersection with the South boundary line of Zone 1, said point having Louisiana Lambert Plane Coordinates of X = 1,387,661.679 and Y = 283,700.340; thence run West along the South boundary line of Zone 1 to the point of beginning, containing 1,000.00 acres, more or less. All bearings are based on Louisiana Lambert Plane Coordinate System (South Zone).

TRACT 11301 — PORTION OF BLOCK 4, EAST CAMERON AREA, REVISED. Cameron Parish, Louisiana — That portion of Block 4, East Cameron Area, Revised, Cameron Parish, Louisiana, belonging to the State of Louisiana, not under mineral lease on March 4, 1971, lying in Zone 1 as defined in the October 12, 1950 Agreement between the State of Louisiana and the United States of America, and delineated on a copy of said Plat which is attached to and made a part of Exhibit "A" thereof, on file in the State Mineral Board Office, Baton Rouge, Louisiana. Said portion of Block 4 is further described as follows: Beginning at a point of intersection with the West line of said Block 4 and the South boundary line of Zone 1, said point having Louisiana Lambert Plane Coordinates of X = 1,377,661.679 and Y = 283,700.340; thence run North along the West line of said Block 4 to the Northwest corner of said Block 4, said point having Louisiana Lambert Plane Coordinates of X = 1,377,661.679 and Y = 293,700.340; thence run East along the North line of said Block 4 to the Northeast corner of said Block 4, said point having Louisiana Lambert Plane Coordinates of X = 1,387,661.679 and Y = 293,700.340; thence run South along the East line of said Block 4 to the point of intersection with the South boundary line of Zone 1, said point having Louisiana Lambert Plane Coordinates of X = 1,387,661.679 and Y = 283,700.340; thence run West along the South boundary line of Zone 1 to the point of beginning, containing 1,000.00 acres, more or less. All bearings are based on Louisiana Lambert Plane Coordinate System (South Zone).

TRACT 11302 — BLOCK 15, WEST CAMERON AREA, REVISED. Cameron Parish, Louisiana — That portion of Block 15, West Cameron Area, Revised, Cameron Parish, Louisiana, belonging to the State of Louisiana, not under mineral lease on March 4, 1971, being in Zone 1 as defined in the October 12, 1950 Agreement between the State of Louisiana and the United States of America, and delineated on a copy of said Plat which is attached to and made a part of Exhibit "A" thereof, on file in the State Mineral Board Office, Baton Rouge, Louisiana. Said Block 15 is further described as follows: Beginning at the Southwest corner of said Block 15, said point having Louisiana Lambert Plane Coordinates of X = 1,377,661.679 and Y = 283,700.340; thence run North along the West line of said Block 15 to the Northwest corner of said Block 15, said point having Louisiana Lambert Plane Coordinates of X = 1,377,661.679 and Y = 293,700.340; thence run East along the North line of said Block 15 to the Northeast corner of said Block 15, said point having Louisiana Lambert Plane Coordinates of X = 1,387,661.679 and Y = 293,700.340; thence run South along the East line of said Block 15 to the Southeast corner of said Block 15, said point having Louisiana Lambert Plane Coordinates of X = 1,387,661.679 and Y = 283,700.340; thence run West along the South line of said Block 15 to the point of beginning, containing 1,000.00 acres, more or less. All bearings are based on Louisiana Lambert Plane Coordinate System (South Zone).

TRACT 11303 — PORTION OF BLOCK 16, WEST CAMERON AREA, REVISED. Cameron Parish, Louisiana — That portion of Block 16, West Cameron Area, Revised, Cameron Parish, Louisiana, belonging to the State of Louisiana, not under mineral lease on March 4, 1971, lying in Zone 1 as defined in the October 12, 1950 Agreement between the State of Louisiana and the United States of America, and delineated on a copy of said Plat which is attached to and made a part of Exhibit "A" thereof, on file in the State Mineral Board Office, Baton Rouge, Louisiana. Said portion of Block 16 is further described as follows: Beginning at a point of intersection with the West line of said Block 16 and the South boundary line of Zone 1, said point having Louisiana Lambert Plane Coordinates of X = 1,377,661.679 and Y = 283,700.340; thence run North along the West line of said Block 16 to the Northwest corner of said Block 16, said point having Louisiana Lambert Plane Coordinates of X = 1,377,661.679 and Y = 293,700.340; thence run East along the North line of said Block 16 to the Northeast corner of said Block 16, said point having Louisiana Lambert Plane Coordinates of X = 1,387,661.679 and Y = 293,700.340; thence run South along the East line of said Block 16 to the point of intersection with the South boundary line of Zone 1, said point having Louisiana Lambert Plane Coordinates of X = 1,387,661.679 and Y = 283,700.340; thence run West along the South boundary line of Zone 1 to the point of beginning, containing 1,000.00 acres, more or less. All bearings are based on Louisiana Lambert Plane Coordinate System (South Zone).

TRACT 11304 — PORTION OF BLOCK 17, WEST CAMERON AREA, REVISED. Cameron Parish, Louisiana — That portion of Block 17, West Cameron Area, Revised, Cameron Parish, Louisiana, belonging to the State of Louisiana, not under mineral lease on March 4, 1971, lying in Zone 1 as defined in the October 12, 1950 Agreement between the State of Louisiana and the United States of America, and delineated on a copy of said Plat which is attached to and made a part of Exhibit "A" thereof, on file in the State Mineral Board Office, Baton Rouge, Louisiana. Said portion of Block 17 is further described as follows: Beginning at a point of intersection with the West line of said Block 17 and the South boundary line of Zone 1, said point having Louisiana Lambert Plane Coordinates of X = 1,377,661.679 and Y = 283,700.340; thence run North along the West line of said Block 17 to the Northwest corner of said Block 17, said point having Louisiana Lambert Plane Coordinates of X = 1,377,661.679 and Y = 293,700.340; thence run East along the North line of said Block 17 to the Northeast corner of said Block 17, said point having Louisiana Lambert Plane Coordinates of X = 1,387,661.679 and Y = 293,700.340; thence run South along the East line of said Block 17 to the point of intersection with the South boundary line of Zone 1, said point having Louisiana Lambert Plane Coordinates of X = 1,387,661.679 and Y = 283,700.340; thence run West along the South boundary line of Zone 1 to the point of beginning, containing 1,000.00 acres, more or less. All bearings are based on Louisiana Lambert Plane Coordinate System (South Zone).

TRACT 11305 — PORTION OF BLOCK 18, WEST CAMERON AREA, REVISED. Cameron Parish, Louisiana — That portion of Block 18, West Cameron Area, Revised, Cameron Parish, Louisiana, belonging to the State of Louisiana, not under mineral lease on March 4, 1971, lying in Zone 1 as defined in the October 12, 1950 Agreement between the State of Louisiana and the United States of America, and delineated on a copy of said Plat which is attached to and made a part of Exhibit "A" thereof, on file in the State Mineral Board Office, Baton Rouge, Louisiana. Said portion of Block 18 is further described as follows: Beginning at a point of intersection with the West line of said Block 18 and the South boundary line of Zone 1, said point having Louisiana Lambert Plane Coordinates of X = 1,377,661.679 and Y = 283,700.340; thence run North along the West line of said Block 18 to the Northwest corner of said Block 18, said point having Louisiana Lambert Plane Coordinates of X = 1,377,661.679 and Y = 293,700.340; thence run East along the North line of said Block 18 to the Northeast corner of said Block 18, said point having Louisiana Lambert Plane Coordinates of X = 1,387,661.679 and Y = 293,700.340; thence run South along the East line of said Block 18 to the point of intersection with the South boundary line of Zone 1, said point having Louisiana Lambert Plane Coordinates of X = 1,387,661.679 and Y = 283,700.340; thence run West along the South boundary line of Zone 1 to the point of beginning, containing 1,000.00 acres, more or less. All bearings are based on Louisiana Lambert Plane Coordinate System (South Zone).

TRACT 11306 — PORTION OF BLOCK 19, WEST CAMERON AREA, REVISED. Cameron Parish, Louisiana — That portion of Block 19, West Cameron Area, Revised, Cameron Parish, Louisiana, belonging to the State of Louisiana, not under mineral lease on March 4, 1971, lying in Zone 1 as defined in the October 12, 1950 Agreement between the State of Louisiana and the United States of America, and delineated on a copy of said Plat which is attached to and made a part of Exhibit "A" thereof, on file in the State Mineral Board Office, Baton Rouge, Louisiana. Said portion of Block 19 is further described as follows: Beginning at a point of intersection with the West line of said Block 19 and the South boundary line of Zone 1, said point having Louisiana Lambert Plane Coordinates of X = 1,377,661.679 and Y = 283,700.340; thence run North along the West line of said Block 19 to the Northwest corner of said Block 19, said point having Louisiana Lambert Plane Coordinates of X = 1,377,661.679 and Y = 293,700.340; thence run East along the North line of said Block 19 to the Northeast corner of said Block 19, said point having Louisiana Lambert Plane Coordinates of X = 1,387,661.679 and Y = 293,700.340; thence run South along the East line of said Block 19 to the point of intersection with the South boundary line of Zone 1, said point having Louisiana Lambert Plane Coordinates of X = 1,387,661.679 and Y = 283,700.340; thence run West along the South boundary line of Zone 1 to the point of beginning, containing 1,000.00 acres, more or less. All bearings are based on Louisiana Lambert Plane Coordinate System (South Zone).

TRACT 11307 — BLOCK 20, WEST CAMERON AREA, REVISED. Cameron Parish, Louisiana — Block 20, West Cameron Area, Revised, Cameron Parish, Louisiana, belonging to the State of Louisiana, not under mineral lease on March 4, 1971, being in Zone 1 as defined in the October 12, 1950 Agreement between the State of Louisiana and the United States of America, and delineated on a copy of said Plat which is attached to and made a part of Exhibit "A" thereof, on file in the State Mineral Board Office, Baton Rouge, Louisiana. Said Block 20 is further described as follows: Beginning at the Southwest corner of said Block 20, said point having Louisiana Lambert Plane Coordinates of X = 1,377,661.679 and Y = 283,700.340; thence run North along the West line of said Block 20 to the Northwest corner of said Block 20, said point having Louisiana Lambert Plane Coordinates of X = 1,377,661.679 and Y = 293,700.340; thence run East along the North line of said Block 20 to the Northeast corner of said Block 20, said point having Louisiana Lambert Plane Coordinates of X = 1,387,661.679 and Y = 293,700.340; thence run South along the East line of said Block 20 to the Southeast corner of said Block 20, said point having Louisiana Lambert Plane Coordinates of X = 1,387,661.679 and Y = 283,700.340; thence run West along the South line of said Block 20 to the point of beginning, containing 1,000.00 acres, more or less. All bearings are based on Louisiana Lambert Plane Coordinate System (South Zone).

TRACT 11308 — PORTION OF BLOCK 21, WEST CAMERON AREA, REVISED. Cameron Parish, Louisiana — That portion of Block 21, West Cameron Area, Revised, Cameron Parish, Louisiana, belonging to the State of Louisiana, not under mineral lease on March 4, 1971, lying in Zone 1 as defined in the October 12, 1950 Agreement between the State of Louisiana and the United States of America, and delineated on a copy of said Plat which is attached to and made a part of Exhibit "A" thereof, on file in the State Mineral Board Office, Baton Rouge, Louisiana. Said portion of Block 21 is further described as follows: Beginning at a point of intersection with the West line of said Block 21 and the South boundary line of Zone 1, said point having Louisiana Lambert Plane Coordinates of X = 1,377,661.679 and Y = 283,700.340; thence run North along the West line of said Block 21 to the Northwest corner of said Block 21, said point having Louisiana Lambert Plane Coordinates of X = 1,377,661.679 and Y = 293,700.340; thence run East along the North line of said Block 21 to the Northeast corner of said Block 21, said point having Louisiana Lambert Plane Coordinates of X = 1,387,661.679 and Y = 293,700.340; thence run South along the East line of said Block 21 to the point of intersection with the South boundary line of Zone 1, said point having Louisiana Lambert Plane Coordinates of X = 1,387,661.679 and Y = 283,700.340; thence run West along the South boundary line of Zone 1 to the point of beginning, containing 1,000.00 acres, more or less. All bearings are based on Louisiana Lambert Plane Coordinate System (South Zone).

All bids to offer a cash bonus for a lease having a primary term which shall not exceed five years, Minimum royalties shall be one-eighth (1/8th) of all oil produced and saved; one-eighth (1/8th) of all gas produced and saved or utilized; two dollars ($2.00) per each long ton of sulphur produced and saved; ten cents (10¢) per ton for all minerals produced and saved except oil, gas, all other liquid or gaseous hydrocarbon minerals produced and saved.

Should leases fail to begin the actual drilling of a well on the leased premises within one year from the date of the lease, the lease shall terminate as to both parties to the lease, unless on or before such anniversary date, the lessee shall pay a delay rental of two dollars ($2.00) per each long ton of sulphur produced and saved, or ten cents (10¢) per ton for all minerals produced and saved except oil, gas, all other liquid or gaseous hydrocarbon minerals produced and saved.

Should leases fail to begin the actual drilling of a well on the leased premises within one year from the date of the lease, the lessee shall terminate as to both parties to the lease, unless on or before such anniversary date, the lessee shall pay a delay rental of two dollars ($2.00) per each long ton of sulphur produced and saved, or ten cents (10¢) per ton for all minerals produced and saved except oil, gas, all other liquid or gaseous hydrocarbon minerals produced and saved. Lessee shall have the right to extend the primary term of the lease for a period of one year by paying or delivering advance royalties at the rate specified in the lease, or making the required deposits in escrow, on or before the end of the primary term or any extension thereof. The advance royalties or deposits may be extended for successive periods of one year each during the primary term. The primary term of the lease shall provide for the drilling of offset wells, where necessary to protect the State's interest and shall contain the provision that lessee shall reasonably develop the lease as to all minerals covered by the lease, and lessee shall have the right to enter into pooling or unitization agreements with respect to oil, gas or other minerals, or any of them, only with the approval of the State Mineral Board.

Certified check, payable to the RECEIVER, STATE LAND OFFICE, shall accompany each bid, which check will be returned to the unsuccessful bidder immediately upon the opening of the bids by the RECEIVER, STATE LAND OFFICE and the proceeds of the check deposited with the STATE TREASURER, ten such deductions thereof to be made as may be necessary, in accordance with law and all applicable Executive Order No. 13, dated September 15, 1964. The name of bidder to whom the lease is awarded on account of the lease sale shall return the certificate of title to lessee, duly executed, within TWENTY (20) DAYS after his receipt of same.

Consistent with the policy of the Board as expressed in a resolution dated August 4, 1965, all bidders are hereby notified that bids on portions of tracts should be described by metes and bounds and be accompanied by a transparent plat outlining thereon the portion bid upon. The scale of the plat should be 1 inch = 1,000 feet.

All leases to be awarded shall be written on the 1962 lease form, as amended by Act 369 of 1970, copies of which may be obtained in the State Mineral Board office.

The State Mineral Board reserves the right to reject any and all bids and to grant a lease on any portion of the tracts advertised for a price not less than one-fourth of the best bid offered for the lease on the entire tract.

STATE MINERAL BOARD
STATE OF LOUISIANA

Published in the Baton Rouge "State-Times" on April 14, April 21 and April 28, 1971 and the Official Journal of the Parishes in which the property is located.

NOTICE OF PUBLICATION FOR THE STATE MINERAL BOARD OF THE STATE OF LOUISIANA BATON ROUGE, LOUISIANA 70821

By virtue of and in conformity with the provisions of Chapter 2, Title 30 of the Louisiana Revised Statutes of 1950, as amended, sealed bids will be received in the Office of the State Mineral Board, Old State Capitol Building, Baton Rouge, Louisiana, on or before the 12th day of May, 1971, at 10:00 A.M. for an oil, gas and mineral lease on the subject property, to-wit:

All of the State-owned oil, gas and hydrocarbon mineral and royalty interests reserved in Tract No. 1 in favor of the State of Louisiana, in that certain Act of Sale dated May 11, 1950, executed by the State of Louisiana, through the Department of Highways, in favor of Rice Rental Corporation, and more particularly set out below.

TRACT 11285 — All lands, water bottoms and minerals (except tax lands) owned by the State of Louisiana on March 6, 1971, situated in Cameron Parish, Louisiana, in the following described tract: Beginning at the Northeast corner of the Northeast quarter of the Southeast quarter of Section 1, Township 14 South - Range 12 West, said point having Louisiana Lambert Plane Coordinates of X = 1,401,716.19 and Y = 286,464.00; thence run West along the north or landward boundary line of Zone 1 as defined in the October 12, 1950 Agreement between the State of Louisiana and the United States of America, a distance of 5,280 feet to a point; thence run South on a copy of Exhibit "A" thereof, on file in the State Land Office, Baton Rouge, Louisiana, a distance of 5,280 feet to a point; thence run East a distance of 5,280 feet to a point of intersection with the East line of Section 1; thence run North a distance of 5,280 feet to the point of beginning, containing 640.00 acres, more or less. All bearings are based on Louisiana Lambert Plane Coordinate System (South Zone).

TRACT 11286 — PORTION OF BLOCK 5, EAST CAMERON AREA, REVISED. Cameron Parish, Louisiana — That portion of Block 5, East Cameron Area, Revised, Cameron Parish, Louisiana, belonging to the State of Louisiana, not under mineral lease on March

NOTICE OF SALE
$498,500
WATERWORKS DISTRICT NO. 2
of the
PARISH OF CAMERON
LOUISIANA
WATERWORKS BONDS, SERIES OF 1971

Sealed bids will be received by the Board of Commissioners of Waterworks District No. 2 of the Parish of Cameron, Louisiana, at its office in the Cameron Parish Police Jury Annex, in Cameron, Louisiana, for the purchase of $498,500 bonds of said District on Friday, April 30, 1971 up to 11:00 o'clock A. M., C.D.S.T., at which time the bids will be opened and considered.

The bonds will be dated June 1, 1971, of the denomination of $1,000 each, except Bond No. 1 which shall be in the denomination of $500, will be coupon bonds, payable to bearer, and will mature serially, without option of prior redemption, on June 1 in each of the years and in the amounts as follows:

YEAR	AMOUNT	YEAR	AMOUNT	YEAR	AMOUNT
1972	$23,500	1979	$25,000	1986	$25,000
1973	25,000	1980	25,000	1987	25,000
1974	25,000	1981	25,000	1988	25,000
1975	25,000	1982	25,000	1989	25,000
1976	25,000	1983	25,000	1990	25,000
1977	25,000	1984	25,000	1991	25,000
1978	25,000	1985	25,000		

Interest on the bonds will be payable June 1, 1972 and semi-annually each December 1 and June 1 thereafter. Both principal of and interest on the bonds will be payable at the principal office of Cameron State Bank, Cameron, Louisiana, or, at the option of the holder, at the principal office of The Calcasieu-Marine National Bank, Lake Charles, Louisiana, Cameron, Louisiana branch.

All bids must be unconditional. No proposal for less than all of the bonds, or for less than par and accrued interest to the date of delivery of and payment therefor, will be considered. Bidders shall name the rate or rates of interest per annum which the bonds are to bear, to be expressed in a multiple of 1/8 or 1/20 of 1 per cent. No rate named shall exceed six per centum (6%) per annum. No bid may specify the use of split or supplemental interest coupons and a zero rate of interest may not be named. All bonds maturing on the same date must bear the same single rate of interest from the date of the bonds to such maturity date. The bonds will be awarded to the bidder offering to purchase the same at the lowest interest cost to the District, such cost to be determined by deducting the amount of any premium bid from the aggregate amount of interest on all of the bonds from their date to their respective maturities at the rate or rates specified by the bidder.

Each bid must be accompanied by a certified or cashier's check in the sum of two per cent (2%) of the par value of the bonds, drawn to the order of Waterworks District No. 2 of the Parish of Cameron, Louisiana. A prompt award of the bonds will be made and checks of the unsuccessful bidders will be returned immediately. The check of the successful bidder will be held until the bonds are delivered and paid for. No interest will be allowed on such check. In case the successful bidder does not comply with the terms of his bid, the check will be forfeited as liquidated damages. The bonds are expected to be delivered on or about June 1, 1971, or as soon thereafter as is reasonably possible, at the Police Jury Annex, Cameron, Louisiana.

The full faith and credit of the District is pledged to the payment of the principal of and interest on the bonds, and the District is authorized and required to impose and collect annually in excess of all other taxes, a tax on all the property subject to taxation by the District, sufficient in amount to pay the interest and the principal falling due each year on the bonds.

The printed bonds, the usual closing papers, including a non-Litigation certificate, together with an opinion of Wood King Dawson Love & Sabatine, Attorneys, of New York, New York, as to the legality of said bonds, will be furnished to the purchaser of the bonds without cost.

The right is reserved to reject any and all bids and to waive any irregularities in any of said bids.

/s/ Ernest E. Kyle
Secretary, Waterworks District No. 2
of the Parish of Cameron, Louisiana
April 2, 9, 16, 23, 30

CAMERON PARISH SCHOOL BOARD PROCEEDINGS
Cameron, Louisiana
April 5, 1971

The Cameron Parish School Board met in regular monthly session on this date with the following members present: Percy David, President, Lee J. Conner, Preston Richard, Mervyn L. Taylor, Alvin Trahan, Mrs. Johnnie Mae Riggs. Absent: None.

On motion of Mrs. Riggs, seconded by Mr. Richard and carried, the Board dispensed with the reading of the minutes for the meetings held March 5, March 8, March 22, and March 23, 1971, and approved same as published in the official journal.

Mr. W. J. Montie, Superintendent, submitted the following letter of resignation:

Cameron, Louisiana
April 5, 1971

Cameron Parish School Board
P. O. Box W
Cameron, Louisiana 70631

Dear Board Members:

After careful consideration of my physical condition (and on the advice of my physician), I have concluded that it is to my best interest to ask that you release me from my duties of Superintendent of Schools of Cameron Parish. I hereby submit to you this resignation as Superintendent of Education of Cameron Parish, and ask that you accept this resignation to become effective June 30, 1971.

I want to assure you that my association and work with you has been most pleasant. The cooperation that you have accorded in administering the school affairs of this parish will always be appreciated.

Again I want to thank you for your support and cooperation in my work and ask that my resignation be given your prompt and favorable consideration.

Yours very truly,
/s/ W. J. Montie
W. J. Montie

On motion of Mr. Trahan, seconded by Mr. Taylor and carried, the Board accepted the resignation of Mr. W. J. Montie presented in his letter.

The question of selecting a superintendent to succeed W. J. Montie for the remainder of the present term, or from July 1, 1971, to June 30, 1973, was discussed. On motion of Mrs. Riggs, seconded by Mr. Richard and carried, the Board went into executive session for the purpose of discussing procedure to be used in receiving applications for the position of superintendent and voting in the election of the superintendent.

On request for applicants by the School Board, Mr. Smith and Mr. Reina each orally presented their application for the position of superintendent of education of Cameron Parish. After receiving applications, the Board came out of executive session and proceeded to do business in open meeting. The Superintendent reported that applications had been received from Mr. Smith and Mr. Reina, and asked for any other applications. There being no other applicants, Mrs. Riggs nominated W. R. Smith for the position of superintendent of education, which nomination was seconded by Mr. David. On roll call, vote was as follows: YEAS: Percy David, Preston Richard, Mervyn Taylor, Alvin Trahan, Mrs. Johnnie Mae Riggs

NAYS: None

NOT VOTING: Lee J. Conner

Mr. W. R. Smith was declared elected superintendent for the remainder of the present term, from July 1, 1971, to June 30, 1973.

On motion of Mr. Richard, seconded by Mr. Trahan and carried, the Board went into executive session to receive applications from individuals desiring to be considered for position of elementary supervisor and director of special services effective July 1, 1971. The following applicants presented their applications to the Board orally: Mrs. Broussard, Mr. Conner, Mr. DeBarge, Mr. McCall, Mr. Reina and Mr. Morris. The Board came out of executive session and proceeded to do business in open meeting. The Superintendent asked for any other applications. There being no other applications, Mr. Trahan nominated Mr. McCall for the position of elementary supervisor and director of special services. The motion was seconded by Mr. Taylor. There being no further nominations, roll call vote was called for, with the following results:

YEAS: Percy David, Preston Richard, Mervyn Taylor, Alvin Trahan, Mrs. Johnnie Mae Riggs

NAYS: None

NOT VOTING: Lee J. Conner

Mr. Thomas W. McCall was declared elected elementary supervisor and director of special services effective July 1, 1971.

On motion of Mrs. Riggs, seconded by Mr. Trahan and carried, the Board went into executive session to receive applications from individuals desiring to be considered for the position of principal of Grand Chenier School. The following applicants presented their applications orally to the Board: Mr. Canik, Mrs. Broussard, Mr. Manuel, Mr. Ortego, Mrs. McCall. The Board came out of executive session and proceeded to do business in open meeting. It was agreed by the Board that appointment of a principal for the Grand Chenier School would be postponed until a later date.

On motion of Mr. Conner, seconded by Mr. Taylor and carried, the Board approved the following calendar for the 1971-72 session:

Opening date of school: August 23, 1971
Labor Day Holiday: Monday, September 6, 1971
Veterans Day: Monday, October 25, 1971
Thanksgiving and L. T. A. Holidays: November 22 - 26, 1971
Christmas Holidays: Schools will close at 2:00 P.M. of the regular school day on December 17, 1971, and re-open on January 3, 1972.
Fun Festival: Friday, January 14, 1972
Good Friday and Easter Holidays: Schools will close at 2:00 P.M. of the regular school day on Thursday, March 30, 1972, and re-open on April 4, 1972.
Closing date of 1971-72: May 26, 1972, or after 180 days of actual operation

The following resolution was offered by Mrs. Riggs, who moved its adoption, which motion was seconded by Mr. Trahan, and carried unanimously by the Board:

RESOLUTION

BE IT RESOLVED by the Cameron Parish School Board that the following taxes be levied on property as stated subject to State taxation for the year 1971:

SECTION 1. Be It Resolved That a tax of five (5) mills on the dollar of assessed valuation of all property subject to State taxation within the Parish of Cameron is hereby levied for the year 1971, and that said tax being authorized at special election held March 20, 1971,

SECTION 3. Be It Further Resolved That a special tax of eight and one-half (8 1/2) mills on the dollar of the assessed valuation of all property subject to State taxation within the limits of School District No. Ten, Cameron Parish, Louisiana, is hereby levied for the year 1971, for the purpose of paying interest on school bonds due September 1, 1972, and that part of the principal and interest due on school bonds on March 15, 1972, said bonds being authorized at a special election held on May 11, 1954; and for paying interest on school bonds due on February 1, 19- and that part of the principal and interest due on school bonds on August 1, 1972, said bonds being authorized at a special election held on April 20, 1968.

SECTION 4. Be It Further Resolved That a special tax of seven and one-half (7 1/2) mills on the dollar of the assessed valuation of all property subject to State taxation within the limits of School District No. Five, Cameron Parish, Louisiana, is hereby levied for the year 1971, for the purpose of paying interest due on school bonds on October 1, 1972, and that part of the principal and interest due on school bonds on April 1, 1972, said bonds being authorized at a special election held on Feburary 1, 1972, paying interest on school bonds due on Feburary 1, 1972, and that part of the principal and interest due on school bonds on August 1, 1972, said bonds being authorized at a special election held on April 20, 1968.

SECTION 5. Be It Further Resolved That a special tax of eight and one-half (8 1/2) mills on the dollar of the assessed valuation of all property subject to State taxation within the limits of School District No. Fifteen, Cameron Parish, Louisiana, is hereby levied for the year 1971 for the purpose of paying interest on school bonds on August 15, 1972, and that part of the principal and interest due on school bonds on February 15, 1972, said bonds being authorized at a special election held on February 6, 1945; for paying interest due on school bonds on September 15, 1972, ing interest due on school bonds on September 15, 1972, and that part of the principal and interest due on school bonds on March 15, 1972, said bonds being authorized at a special election held on April 14, 1953; and for paying interest due on February 1, 1972, and that part of the principal and interest due on school bonds on August 1, 1972, said bonds being authorized at a special election held on May 25, 1968.

SECTION 6. Be It Further Resolved That a special tax of twelve (12) mills on the dollar of the assessed valuation of all property subject to State taxation within the limits of School District No. Four, Cameron Parish, Louisiana, is hereby levied for the year 1971 for the purpose of paying interest on school bonds due on September 15, 1972, and that part of the principal and interest due on school bonds on March 15, 1972, said bonds being authorized at a special election held on April 14, 1953; and for paying interest due on school bonds on February 1, 1972, and that part of the principal and interest due on school bonds on August 1, 1972, said bonds being authorized at a special election held on May 25, 1968.

SECTION 7. Be It Further Resolved That the proper administrative officer or officers of the Parish of Cameron, State of Louisiana, be and they are hereby authorized and directed to spread the said levies, as above set forth, and the collections thereof shall be enforceable in the manner previded by law.

SECTION 8. Be It Further Resolved That this resolution shall take effect and be in force from and after its adoption and promulgation.

Thus adopted and approved this fifth (5th) day of April, 1971.

/s/ Percy David
Percy David, President
Cameron Parish School Board

Attest: /s/ W. J. Montie
W. J. Montie, Secretary
Cameron Parish School Board

On motion of Mr. Taylor, seconded by Mr. Richard and carried, the Board authorized the Superintendent to employ teachers for the 1971-72 session.

On motion of Mrs. Riggs, seconded by Mr. Richard and carried, the Board voted to close all schools of the parish on Friday, January 14, 1972, to afford an opportunity for students to participate in Fur Festival activities.

On motion of Mr. Richard, seconded by Mr. Trahan and carried, the Board voted to refrain from granting any sabatical leaves for the 1971-72 session except in the case of illness due to lack of funds at this time.

On motion of Mrs. Riggs, seconded by Mr. Trahan and carried, the Board voted to cease financing new school bus set for an indefinite period of time due to the fact that the balance in the account was above the set limit and due to lack of surplus funds at this time.

On motion of Mr. Richard, seconded by Mr. Conner and carried, the Board authorized the Superintendent to have two additional stations in the communications system installed at South Cameron Elementary School for a total cost of $160.00.

On motion of Mr. Taylor, seconded by Mr. Trahan and carried, the Board approved the action of the Superintendent in depositing proceeds from matured Certificate of Deposit in the General Fund of the School Board.

On motion of Mr. Conner, seconded by Mr. Richard and carried, the Board authorized the Superintendent to advertise for bids for the purchase and installation of a dishwashing machine in the lunchroom at South Cameron High School.

On motion of Mr. Richard, seconded by Mrs. Riggs and carried, the Board voted to require all bus operators to have installed on their bus a mirror on the left front fender of the bus prior to the beginning of the 1971-72 session.

On motion of Mr. Richard, seconded by Mr. Conner and carried, the Board directed the Superintendent to rotate service stations for the Cameron-McNeese bus for periods of one months each.

The Claims Committee reported that it had examined and approved the payment of bills covered by Checks No. 18876 through 18985 for a total amount of $54,305.75 plus the payroll of March 25, 1971, for $138,585.06.

On motion duly seconded and carried, the Board adjourned to meet in regular monthly session on Monday, May 10, 1971.

/s/ W. J. Montie
Secretary

/s/ Percy David
President

PROMULGATION OF ELECTION RESULT
STATE OF LOUISIANA
PARISH OF CAMERON

BE IT KNOWN that the Cameron Parish Police Jury of the Parish of Cameron, Louisiana, as the governing authority of the Cameron Garbage District No. 1, met in open session on Thursday, the 11th day of March, 1971 at 10:00 o'clock, a.m., at the Police Jury Building, in the village of Cameron, Louisiana and did proceed to promulgate the returns and declare the result of the special election held on March 9, 1971 at which the proposition hereinafter set forth was voted upon by the qualified voters in said election, and we, the said police jury, in the presence of Dale Miller and Sherry Faulk, qualified witnesses, and such others as desired to be present, do make the following compiled statement of the result of said election, the vote for and against said proposition being as follows, to-wit:

PROPOSITION NO. 1

Shall Garbage District No. One of the Parish of Cameron, State of Louisiana, levy a three (3) Mill tax on all property subject to state taxation in said District for a period of ten (10) years, commencing with the year 1971, for the purpose of providing and maintaining garbage collection and disposal services in said District.

	PROPOSITION NO. 1
Number of votes in favor	89
Number of votes against	4
Majority of Number in favor	85
Total number of votes cast	93

And it appearing that the said Proposition No. 1 was carried by a majority number of votes at said election as shown by the sworn returns of said election and approve the same, and declare that the said Proposition No. 1 has been carried in number of votes and we do hereby accordingly make public proclamation of the result.

THUS DONE AND SIGNED in triplicate in open session by the Cameron Parish Police Jury of the Parish of Cameron, Louisiana, in the presence of the hereinabove named and the undersigned witnesses and all others who desired to be present on this 11th day of March, 1971.

WITNESSES:
/s/ Dale Miller
/s/ Sherry Faulk

/s/ C. A. Riggs
/s/ Horace Mhire
/s/ Charles H. Peeler
/s/ Archie Berwick
/s/ Lyle Crain

PROMULGATION OF ELECTION RESULT
STATE OF LOUISIANA
PARISH OF CAMERON

BE IT KNOWN that the Board of Commissioners of Waterworks District No. 1 of the Parish of Cameron, as the governing authority of said District, met in open session on evening authority of said District, met in open session on Thursday, the 11th day of March, 1971 at 10:00 o'clock, a.m., at the Cameron Parish Courthouse, in the village of Cameron, Louisiana and did proceed to promulgate the returns and declare the result of the special election held on March 9, 1971 at which the proposition hereinafter set forth was voted upon by the qualified voters in said election, and we, the said Board of Commissioners, in the presence of Dale Dupont and Dale Miller, qualified witnesses, and such others as desired to be present, do make the following compiled statement of the result of said election, the vote for and against said proposition being as follows to-wit:

Shall Waterworks District No. 1 of the Parish of Cameron, State of Louisiana levy a three (3) Mill tax on all property subject to state taxation in said Waterworks District No. 1 for a period of ten (10) years, commencing with the year 1972, for the purpose of operating and maintaining said districts water system.

	PROPOSITION NO. 1
Number of votes in favor	95
Number of votes against	3
Majority of Number in favor	92
Total number of votes cast	98

And it appearing that the said Proposition No. 1 was carried by a majority number of votes at said election as shown by the sworn returns of said election, we do accordingly ratify said sworn returns of said election and approve the same, and declare that the said Proposition No. 1 has been carried in number of votes and we do hereby accordingly make public proclamation of the result.

THUS DONE AND SIGNED in triplicate in open session by the Board of Commissioners of Waterworks District No. 1 of the Parish of Cameron, Louisiana, in the presence of the hereinabove named and the undersigned witnesses and all others who desired to be present on this 11th day of March, 1971.

WITNESSES:
/s/ Dan Dupont
/s/ Dale Miller

/s/ Conway LeBleu
/s/ J. B. Watts
/s/ James L. Dyson
/s/ C. A. Rogers
/s/ C. R. Guilbeau

NOTICE AGAINST CLAIMS

This is to advise that the Cameron Parish School Board, in its regular session convened on March 8, 1971, accepted as complete and satisfactory the work performed under contract for Sound and clock system for Hackberry High School pursuant to that certain contract between the Cameron Parish SchoolsBoard and Lake Charles Electric Company.

NOTICE IS HEREBY GIVEN that any persons having claims arising out of the furnishing of labor and materials and supplies, etc. in the construction of said works should file claim with the Clerk of Court of Cameron Parish, Louisiana, on or before forty-five (45) days after the first publication hereof, all in the manner and form as prescribed by law.

After the elapse of said time, the Cameron Parish School Board will pay all sums due in the absence of any such claims or liens.

CAMERON PARISH
SCHOOL BOARD
BY /s/ W. J. Montie,
Superintendent

Run: March 19, 26, April 2, 9, 16, 23, 1971

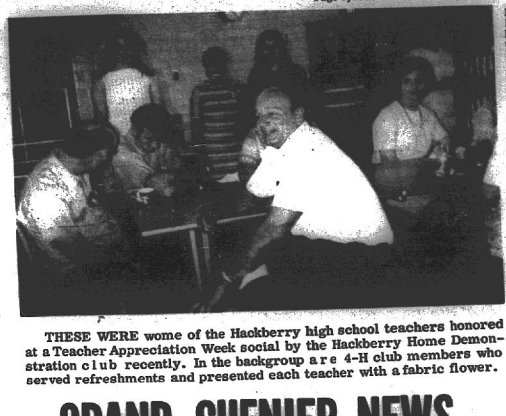

THESE WERE wome of the Hackberry high school teachers honored at a Teacher Appreciation Week social by the Hackberry Home Demonstration club recently. In the backgroup are 4-H club members who served refreshments and presented each teacher with a fabric flower.

GRAND CHENIER NEWS

By ELORA MONTIE

The Methodist Church in Grand Chenier held their fellowship night Sunday with a crawfish etouffee supper. Guest speaker was Mr. Gore of Lake Charles.

Mrs. Dennis Bonsall, who was taken to St. Patrick's Hospital last Wednesday, is reported doing much better and returned home Sunday.

Mrs. Bennie Winch of Pecan Island Saturday celebrated her 97th birthday. She is related to many folks at the Chenier. She is very active for her age.

Moise Sturlese, who had recently transferred to St. Patrick's Hospital in Lake Charles returned home Friday.

A speedy recovery is wished to Enos Sturlese of Creole who underwent surgesy last Tuesday in Oschner Clinic in New Orleans.

Mrs. Estelle Doland was taken to St. Patrick's Hospital Thursday with a broken arm resulting from a fall. She came home the same day.

Joe (Irving) LaBove is still in St. Patrick's Hospital and is about the same.

VISITORS

Mrs. Doris Sturlese, Mrs. Ernest Richard of Grand Chenier and Mr. and Mrs. Dalton Richard of Creole drove to New Orleans to visit with Enos Sturlese in Oschner Clinic. Mr. and Mrs. Brown LeBouef and Mrs. Enos Sturlese spent the weekend in New Orleans visiting with Mr. Sturlese.

Miss Margaret Gary of Lake Charles spent a few days this past week visiting Severin Miller and Mr. and Mrs. Charlie Theriot and other relatives in Grand Chenier.

Mr. and Mrs. Oliver Boudreaux were in Lake Charles Monday on business. On their way home they stopped overnight in Grand Lake and did some work at their place there.

Spending Easter with their daughter and family the Jimmie Fontenot in New Iberia were Mr. and Mrs. Able LaFleur.

Visiting the Warren LaFleur for Easter weekend were Mr. and Mrs. Dannie Brinley and children, the Harold Perkins and children and Mrs. Grace Moore of Lafayette.

The Joe Howerton family of Lake Charles spent Easter with parents, Mr. and Mrs. Billy J. Howerton.

Spending several days with Mrs. Joseph Weber in Rosedale for Easter was Mrs. Marie McCall.

Spending Easter with Mr. and Mrs. Orrie Canik and family at the home of Mrs. Corrine Canik were Mr. and Mrs. John T. Mangano of DeRidder.

Recently visiting the Ernest Richards were Mr. and Mrs. Alvin Broussard of Kaplan.

Spending Easter weekend with Mrs. Emma Nunez and family were Mr. and Mrs. Clifton Vaughan and Thomas of Anahauc, Tex.

Mr. and Mrs. Asa Nunez Jr. and family and Mr. and Mrs. Oliver Theriot visited Mrs. Alcia Savoy in Jennings at the nursing home Sunday.

Visiting the Carl McCalls this past week were Mr. and Mrs. Claude Leger and daughter and sister-in-law of Lafayette.

The Lynn McCall family and Mrs. Marie McCall visited with Mr. and Mrs. Buddy Meaux in Bridge City Sunday. Mr. Meaux is doing better.

Mr. and Mrs. Gilford Miller and Cheryl and Mrs. Edmond Bertrand spent Friday and Saturday with the Dudley Thibodeaux in Lake Arthur Friday night. Robert Miller joined them for the bingo at the Lake Shore Club. Saturday they all enjoyed a barbecue at the Thibodeaux home.

Miss Bernice Babineaux of Lake Charles was visited with the Earl Bootis for the weekend.

Visiting with the Cecil Bates in Orange and also visiting with their uncle in San Antonio, Tex., and other relatives for the weekend were Mrs. Angeline Mhire and Mrs. Corrine Canik of Grand Chenier.

The Crawford Vincents of Lake Charles spent the weekend in their camp here.

Visiting Mrs. Charles Richard for the weekend were Mr. and Mrs. Harry Richard of Lake Charles.

Mr. and Mrs. Dudley Mayard and family were in Abbeville for a wake of a cousin of Mr. Mayard's, Mrs. J. B. (Lee) Perry, 34, of Abbeville who died last week.

Mr. and Mrs. Milton Collins Jr. and son of Bayou Vista spent the weekend visiting with Mrs. Collins' parents and relatives, the Lionel Theriots.

Mrs. Prevate Miller received word her sister Mrs. Alcia Savoy of Jennings was very ill.

Mrs. Prevate Miller, Mrs. Lionel Theriot and Mrs. Arnold Jones visited with Mrs. Savoy Saturday and Sunday.

Mr. and Mrs. Lisa Broussard of Creole spent Sunday with their son and family, the Pete Broussards here.

Mrs. Augusta Fontenot and daughter Jeanne of Lake Arthur visited with Mrs. Emma Nunez for a few days. Mrs. Nunez and Mrs. Porter are sisters.

Mr. and Mrs. Garner Nunez left Saturday to visit friends in Houston before attending the Police Jury Convention in Shreveport Monday.

Mr. and Mrs. W. H. McCall of Beaumont visited relatives here for the weekend.

Mrs. Emily Theriot spent several days with her sister, Miss Marilyn Miller in New Orleans last week.

Mrs. Severin Miller, Mrs. Charles Richard of Grand Chenier, Mrs. Stephen Carter of Oak Grove, and Mrs. Sussana Broussard of Pecan Island, spent Monday visiting with Ione Zampini who is ill in Port Arthur. We wish Ione a speedy recovery.

(Last week's news)

Mr. and Mrs. Dudley Thibodeaux of Lake Arthur spent Easter Sunday with the Horace Mhires.

Mrs. Edmond Bertrand spent Easter Sunday with her sister, Mrs. John Montie, who is in South Cameron Memorial Hospital.

Spending Easter with Mr. and Mrs. Orrie Canik and Mrs. Corrine Canik were Mr. and Mrs. John Thomas Mangano of DeRidder.

Spending Saturday night and Easter Sunday with Mrs. Emma Nunez were Mr. and Mrs. Clifton Vaughan and Thomas of Anahauc, Tex.

Miss Bernice Babineaux of Lake Charles was a guest of Miss Linda Canik last week.

Mr. and Mrs. Alvin Broussard and other relatives of Kaplan visited Mr. and Mrs. Ernest Richard and family here last week.

Mrs. Marie McCall spent the Easter holidays with her sister, Mrs. Joseph Weber, in Rosedale.

The Curtis Richard family of Orange, spent the Easter holidays visiting Mrs. Richard's parents, Mr. and Mrs. D. Y. Doland.

Spending Easter with Mr. and Mrs. Billy J. Howerton and family was their son and family, the Joe Howertons of Lake Charles.

Mr. and Mrs. Abel T. LaFleur spent Easter holidays with their daughter and family, Mr. and Mrs. Jimmie Fontenot and Lisa in New Iberia. They also visited relatives in Ville Platte.

Mr. and Mrs. Warren LaFleur had spending the Easter holidays with them: Mr. and Mrs. Dannie Brinley and children, Mr. and Mrs. Harold Perkins and children and Mrs. Grace Moore of Lafayette.

'Superior' strings

To settle the question of which were the superior musicians, harpists or vocalists, a Welsh prince in the 6th century offered a prize to contestants who could swim the Conway River and then compete. The harpists were unable to play when their strings became wet, and the singers won.

CREOLE NEWS

by GARI BAILEY

The Creole Home Demonstration Club's annual spring tour was Saturday, April 17. About 20 adults and 13 children toured East Texas by bus. The excursion included Heritage Village and Museum just west of Woodville, the Alabama-Coushatta Indian Reservation near Livingston and Dam B. near Jasper. They also drove through the Big Thicket area and had a picnic lunch at the large roadside park on the Chester Highway near Woodville.



MARINE PVT Joseph E. Thompson, son of Mr. and Mrs. Henry Rankins of Rt. 1, Cameron, was graduated from recruit training at the Marine Corps Recruit Depot, San Diego. Thompson is a 1968 graduate of Audrey Memorial High School.

HORSE SHOW

An open horse show at Wayne Foster's Ox Yoke Arena was held Sunday, April 18. Larry Myers received a second place trophy with Missy in the Jr. Division quarter horse mares, two years and under. Larry and Andy Vaughn placed 3rd as a team in the ribbon place event.

Mike Morris was very happy to receive his first trophy in Western Pleasure.

Among other Creole residents attending the horse show were: Mr. and Mrs. Harold Carter, Bill Morris and children, Uland Goldsby, Tony Ledano, Sterling and Andy Vaughn.

Cindy Morris is recuperating from a cut on her leg received while participating in the barrel racing event at the show.

BARBECUE

A barbecue was held Sunday at the Jack Duhon residence in honor of Jack and Odie Hinkley. Approximately 200 guests attended.

Out of town guests were: Mark Witherwax; Mr. and Mrs. Abe Manuel and family, Bobby Logue, Mike Miller and a friend, all of Lake Charles; Jackie Hartwell of Bell City; Mr. and Mrs. Amos Faulk of Grand Lake.

Creole Cowboys were busy working cattle from St. John's Island. They brought the cattle from the island to the big pasture Sunday.

Mrs. Sidney Savoie and daughter, Karen, visited her parents, Mr. and Mrs. Courville in Basile Tuesday.

A speedy recovery is sent to Buster Sturlese who underwent surgery in New Orleans last week. He is recuperating at home in Creole.

Get well wishes are extended to Joe Reina of Lake Charles who is recuperating from recent surgery. He is the father of J. C. Reina and Mrs. Willard Brooks of Lake Charles.

Mrs. Mike Durio and children, Becky Hall and Mrs. Clyde Hall spent the weekend visiting with Mr. and Mrs. Dallas Mouton.

Mr. and Mrs. Theophile Conner held an old time boucherie at their home Saturday. Those attending were: Mr. and Mrs. Galton Boudreaux, Mr. and Mrs. Eulice Boudreaux, Mr. and Mrs. Harry Conner, Larry Conner, Mr. and Mrs. Kermit Conner, Mr. and Mrs. Gervis Conner, T-June Conner, Mr. and Mrs. Joe Miller, Willie Miller, Mr. and Mrs. Peter Bonsall, Mr. and Mrs. Terry Trahan, Mr. and Mrs. Arcemond Conner and Mr. and Mrs. Manual from Lake Charles. They butchered 6 hogs.

Our community is proud of the new baseball field recently completed here. Many of our residents have contributed their time, labor, money and equipment for the field. It will be appreciated for years to come.

The Comeaux Men's baseball team had their first ball practice on the new field Sunday.

HACKBERRY NEWS

By BOBBIE KERSHAW

Mr. and Mrs. Desire Benoit are in Franklin spending a few days with their son, Mr. and Mrs. J. D. Benoit.

The Ovis Duhons moved to Curlyn last week.

Alice East was still a patient at Sulphur Hospital Monday. She is due to come home this week.

Get well wishes also go out to J. T. Johnson, a patient at Sulphur hospital.

The Adam Kershaws went to Gueydan Tuesday to help Mrs. Arnie Melancon celebrate her birthday.

The Donald Mejias spent the weekend in Golden Meadow visiting relatives.

The Junior-Senior Banquet has been set for May 7 at the recreation center.

Mrs. Roy Perdue is spending a few days with her sister Mrs. J. N. Mickelwait.

The Catholic pie sale will be held April 30 and May 1, at the hall.

J. B. and Betty Nunez took Sharon to Houston day for her checkup.

The E. A. Pennys, the J. B. Nunezs, the J. A. Lowerys and the Bynum Shoves attended the 4-H barbecue last week.

Jan Sanner will marry Jim Griffith Friday.

Coaches Sanders and Coe attended the state football clinic over the weekend.

The Amoco Wives Club will meet April 29 from 10 a.m. to 1 p.m. at the Hackberry Recreation Center.

Chances on a clock-radio to be raffled off on the night of the band concert are on sale at the bank here.

Tickets are now on sale for the Athletic banquet to be held May 14, at $1.75 per person.

A nursing recruitment program was held Monday at 9:30 a.m. for boys and girls of grades 9-12.

The junior boys and high school girls track meet was held at Grand Lake Wednesday.

Report cards will be given April 26.

Parish FHA day will be held at the high school Friday.

Fingerprinting of students for identification purposes in case of a disaster will be Tuesday, April 27.

There will be a band concert by Grand Lake band at the High school April 28 at 10 a.m.



AN EASTER egg hunt was held for the Hackberry GA's Wednesday at the Baptist Church. Those attending were: left to right, top row, JoAnn Kershaw, Janell Massey, Rhonda Jones, Carolyn Swire, Becky Jones, Susan Spicer, Janice Atwell, Sherra East; bottom row: Patricia Spicer, Debra Spicer, Barbara Kershaw, Mona Michon, Angela Mejia.

The district varsity track meet will be held at South Cameron, April 30.

TWIRLING CONTEST

Lake Charles High School hosted a twirling contest and Miss Majorette of Louisiana Pageant April 16 and 17. The following girls from Hackberry won these prizes:

Kelli Vincent - "Little Miss Majorette of Louisiana," Advanced Grand Champion Twirler, high point winner and 11 other first places.

Lannette Vincent - Beginner Grand Champion Twirler, 3 first places, 2 seconds, and 3 thirds.

Kimberly LeBlanc - high point winner, 3 firsts, 3 seconds, 2 thirds and 1 fifth place.

Amy Broussard - 3rd runnerup Jr. Miss Majorette of Louisiana, 1 first place, 1 second, 2 thirds, 1 fourth, and 1 fifth.

Liz Sanders - 4 second places, 1 fifth.

Jeanne Sanders - 1 first, 1 third place.

Karen Dominque - 1 first, 2 seconds, 1 fourth.

Julie Trahan - 2 third places and 2 fourth places.

Kathy Kyle - 2 firsts, 1 second, 1 third, and 2 medals.

Julie Cuvillier - 2 thirds, 1 fifth place and 2 superior ratings.

Sandy Poole - 1 first, 1 third, 1 fourth, 1 fifth place.

Connie Poole - 1 second place, 2 third places, 1 fourth.

Shayne Hinton - 1 second place.

Penny Riggs - 1 fifth place and 1 medal.

Dana Broussard - 1 second place, 1 fourth, and 1 superior trophy.

Allissa Bufford - 1 second place and 1 superior trophy.

classified ads

Pilot Classified Ads - Get Results

CARD OF THANKS

I would like to thank my many friends in Cameron for the sympathy extended me, through their cards and letters, in the recent death of my beloved husband, Jim. Jim was the brother of Henry Woodgett of Cameron.

Mrs. Jim Woodgett
17 Sedley Road
Wallsend-on-Tyne,
England

(The Woodgetts visited in Cameron last summer as guests of the Cameron Woodgetts.)

ZYPIEN'S MUSIC & RECORD CENTER Where all the Music Teachers Shop -- Serving Southwest Louisiana since 1946. 306 Pujo St. Ph. 439-5574, Lake Charles, La.

FOR SALE: 1969 Ford garden tractor. 12 HP engine, electric starter with mower. $600. Call Benny Welch, LI 2-8551, Creole, La. (416-23)



"Stan—Your Bug Man"
(Entomologist)
wants to help you solve your pest problems.
McKENZIE PEST CONTROL
A Stan of Good Housekeeping

REDUCE SAFE and fast with Celbee Tablets & E-Vap "water pills" from Colligan's Drug Store, Hackberry. (5/7)

HENS FOR SALE - 50¢ each; 10 or more, 40¢ each. R. L. Speans, 7 miles north of DeQuincy on Hwy. 27, phone 789-5982. (4/22c)

NOTICE

To the person who took Mrs. Allie Nunez's purse from Tarter's Grocery store or to anyone finding the purse: please return papers and keep the money. No questions will be asked.

Mrs. Allie Nunez
Rt. 1, Cameron, La.

FREE USE

of shampooer, with your purchase of Hagerty Carpet Shampoo. Machine also rented without purchase of shampoo. Tanner's Furniture Co., Cameron. (tf)

GOING OVERSEAS, must sacrifice. Mercury Montego, 4 door, power and air. Fully equipped. Phone 542-4372, Creole. (4/16-23)

FOR BETTER

cleaning to keep colors gleaming, use Blue Lustre carpet cleaner. Rent electric Shampooer, $1. Western Auto Store, Cameron.

FOR SALE - 1969 Toyota Land Cruiser, 4-wheel drive, 4 like new 8 ply tires, radio, tape player, heater. $1650. Phone 786-4771, DeQuincy. No collect calls.

FOR SALE - Three bedroom house and 60' x 109' lot. Located on Ada Street, Cameron. $7000. Call 775-5993. (3/12-4/2)

FOR SALE - Corner lot in Schoolboard Subdivision with hurricane fence. Call 504-459-2034 collect. Mrs. Loretta Beach, Morgan City, La. $2000. (4/9-5/14)

NEW BUSINESS - B. B. Doxey's Yard Service. Grass cutting and trimming. All size yards. Call 775-5653, Cameron. (4/9-23)

CAMERON PARISH PILOT

Published each Thursday and entered as Second Class Mail at Cameron, La. Post Office, Zip Code 70631, under Act of Congress of March 3, 1879. Second Class postage paid at Cameron, La. Additional entry at the Lake Charles, La. post office.

MR. AND MRS. JERRY WISE, EDITORS & PUBLISHERS

Telephone 775-5548, Cameron or 786-8131, DeQuincy

Subscriptions $4 a year in Cameron, and Calcasieu parishes, $5 a year elsewhere.

PREACHING SERVICES

Will be conducted in the Cameron Recreation Center Tuesday, April 27 and Thursday, April 29, at 7:30 p.m. All are welcomed.

EVANGELISTS LUTHER RAINE AND JACK MULKEY

WE AIM TO PLEASE Your Pocketbook AND Your Tastes

Specials April 22-23-24

DelMonte Sugar Peas 2 303 cans 55¢

DelMonte Cut Gr. Beans 2 303 cans 59¢

DelMonte Tomatoes 2 303 cans 59¢

DelMonte c/s Golden Corn 2 303 cans 55¢

DelMonte TOMATO SAUCE 2 8 oz. cans 25¢

DelMonte SLICED BEETS 2 303 cans 49¢

Molbert FRYERS lb. 35¢



Bar S SLAB BACON lb. 59¢

Bar S SLICED BACON lb. 79¢

Bar S FRANKS 12 oz. pkg. 55¢

SPARE RIBS lb. 59¢

For The Best In Hamburgers & Hot Dogs Try G. B.'s Drive In

Midwest Icecream 1/2 Gal. sq. ctn. 79¢

LaFrance FLOUR 5 lb. Bag 49¢

Kellogg's Corn Flakes 2 - 18 oz. Boxes 89¢

LouAnn Cooking Oil Big Glass Jug $1.59

Watermaid RICE 10 lb. Bag $1.45

Dunham Grade A Medium EGGS 2 doz. 89¢

BONUS Gt. Size Box 89¢

ZEST SOAP 2 Bath Size Bars 47¢

HUNT'S FRUIT COCKTAIL 2 303 cans. 59¢

RED POTATOES 10 lbs. 49¢

Celery one stalk 19¢

Apples each 5¢

ORANGES each 5¢



Community Coffee Finer, Fresher Flavor! 59¢ (with $5 purchase)

KORNEGAY'S GROCERY & MARKET

Grand jury no indictme

The Cameron grand jury last returned a "no true bill" in the Henry B. Rankin, who had been ed with negligent homicide in connection with a fatal traffic mis

The jury, of which Earl Mou Cameron was foreman, also inv gated two other matters, but to action on either.

The jury made an inspectio courthouse and jail and found b good condition, except for the ing recommendations:

"The Courthouse needs pain inside and out; The Sheriff and office needs remodeling; The sties need attention; Soft chairs needed for the Grand Jury roo a radio room is needed for the iff's office.

Rankin was the driver of a collided with John B. Marcel last October. The 20-year-ol who was on a motorcycle, wa

5 years giv in manslaug

Jesus Cantu pleaded guilty slaughter in district court her week and was given a five ye tence to Angola by Judge Jac

Cantu had been charged w of a fellow fisherman, Billy last year during a drunken fig

Tarpon athl to be hono

South Cameron high scho both boys and girls, will be the all sports banquet sponso The South Cameron Athletic tion at 7:30 p.m., Saturday, at the Cameron recreation c

Featured speaker will be tlesen, LSU wrestling coach teams have won the Southea championship two years in s Kertleson is a former NCAA from Iowa.

Special guests at the ban include LSU football player Estay and Glenn Alexander.

Trophies, awards and le be presented in football, b track and wrestling for boys also will be awards for me the girl athletic teams.

The public is invited to banquet. Tickets are $2 ea may be purchased at the sc from any of the banks in C Creole or Grand Chenier.



Steeplejack John

Flagpole p by "old tim

A 73-year-old steeplej Lake Charles painted the courthouse flagpole Mond

Frank B. Johnston said painting flagpoles for 63 since he ran away from h Ben, Ind. at the age of 1 has taken him to 43 state

Johnson asked the phot a copy of the above pictu to send it to his 93-year-



Camer

Another unique busin started in the Cameron care of the vast oil indu shore platforms. It is th tion of huge boat landin

Charles McDaniel m Cameron, then they are barges and taken to the and installed there. He construction had to be c

Microfilm Dept, Library
Louisiana State University
Baton Rouge, La. 70803

NEWSPAPER MICROFILM

Cameron Pilot

15TH YEAR -- NO. 28 Cameron, La. THRUSDAY, APRIL 29, 1971 10¢ A COPY

Grand jury has no indictments

The Cameron grand jury last week returned a "no true bill" in the case of Henry B. Rankin, who had been charged with negligent homicide in connection with a fatal traffic mishap.

The jury, of which Earl Mouton of Cameron was foreman, also investigated two other matters, but took no action on either.

The jury made an inspection of the courthouse and jail and found both in good condition, except for the following recommendations:

"The Courthouse needs painting, inside and out; The Sheriff and Clerks office needs remodeling; The accoustics need attention; Soft chairs are needed for the Grand Jury room; and a radio room is needed for the Sheriff's office.

Rankin was the driver of a car that collided with John B. Marceaux, Jr., last October. The 20-year-old youth, who was on a motorcycle, was killed.

5 years given in manslaughter

Jesus Cantu pleaded guilty to manslaughter in district court here last week and was given a five year sentence to Angola by Judge Jack Watson.

Cantu had been charged with death of a fellow fisherman, Billy Brown, last year during a drunken fight.

Tarpon athletes to be honored

South Cameron high school athletes, both boys and girls, will be honored at the all sports banquet sponsored by The South Cameron Athletic Association at 7:30 p.m., Saturday, May 1, at the Cameron recreation center.

Featured speaker will be Dale Ketlesen, LSU wrestling coach whose teams have won the Southeastern championship two years in succession. Ketlesen is a former NCAA wrestler from Iowa.

Special guests at the banquet will include LSU football players, Ronnie Estay and Glenn Alexander.

Trophies, awards and letters will be presented in football, basketball, track and wrestling for boys. There also will be awards for members of the girl athletic teams.

The public is invited to attend the banquet. Tickets are $2 each and may be purchased at the school or from any of the banks in Cameron, Creole or Grand Chenier.

Cattle drive is spring event in parish





TOP PHOTO, riders move the cattle northward to summer pastures near Ragley. Lower photo, the cowboys take to boats to guide cattle in their swim across the Calcasieu river.

Drive north in tenth year

By GENEVA GRIFFITH

The J. B. Meaux cattle, from the Oak Grove area of Cameron parish, are on their woodland range again. Each spring, Meaux drives the herd of over 400 head, to his property near Ragley, in Beauregard and Allen Parishes.

This is done to defer grazing from his salt marsh range near Oak Grove, and allow it about six months of undisturbed growth. This maintains vigorous growth of grasses to protect the soil from erosion and guarantee abundant forage for the next grazing season.

It also gets the cattle out of the danger of summer marsh insects and storms.

Conservation farming has long been practiced by the Meaux family. Meaux became a cooperater with the Gulf Coast Soil and Water Conservation District in 1960. He continued the conservation plan which his father developed in 1951, with few revisions.

With technical assistance from the Soil Conservation Service, which assists the SCS Districts, and financial cost-sharing provided by the U. S. Department of Agriculture, through the ASCS, Meaux has built over 3 miles of cattle walkways. These walkways help distribute grazing over the entire marsh range and prevent overgrazing of the area.

Nearly 80 acres of improved pastures to protect the land from erosion and provide better grazing have also been established by Meaux.

Meaux has been making this annual trek to the "Piney Woods" area from Cameron Parish since 1961. It is very reminiscent of the oldtime cattle drives because it is made by driving the cattle down the highways and swimming them at the Calcasieu River in the Moss Bluff area.



Steeplejack Johnston

Flagpole painted by "old timer"

A 73-year-old steeplejack from Lake Charles painted the Cameron courthouse flagpole Monday.

Frank B. Johnston said he has been painting flagpoles for 63 years ever since he ran away from home in South Ben, Ind. at the age of 10. His trade has taken him to 43 states.

Johnson asked the photographer for a copy of the above picture. He wants to send it to his 93-year-old mother.

Beach project is not recommended

The U. S. Corps of Engineers has reported that a beach-erosion control and hurricane protection project in the Holly Beach area would cost $2,-770,000, but said the project was not justified at this time.

A survey of the proposed project was authorized by Congress in 1964 and hearings on the matter were held here in 1966 and 1970 by Corps of Engineers.

The Engineers found that the most practicable plan of improvement for the beach area would be a stone breakwater and sandfill. The highway could be protected by a heavy stone revetment.

The total first cost is estimated at $1,290,000 for the beach-erosion improvements, and $1,480,000 for highway protection. Interest, amortization, replacement, and maintenance are estimated at $76,500 annually for the beach area, and $92,-700 for the highway.

Costs far exceed the benefits which would accrue from these improvements. Moreover, the highway along the most susceptible reach can be relocated inland at less cost. Therefore, the reporting officers recommend that no improvement of Holly Beach and vicinity be authorized at this time.

The report is being referred for review to the Board of Engineers for Rivers and Harbors in Washington, D.C. mailed to the Resident Member, Board of Engineers for Rivers and Harbors, Washington, D.C. 20315, in time to reach the Board by May 24, 1971.



Mary Humphries
Valedictorian



Roberta Lee Hebert
Salutatoriam

Honor graduates named

Mary Katherine Humphries, daughter of Mr. and Mrs. Guy J. Humphries, has been named valedictorian of the 1971 graduating class of Grand Lake High School.

Roberta Lee Hebert, daughter of Mr. and Mrs. Robert L. Hebert is the class salutatorian.

Other honor graduates announced by Weldon A. Vincent, principal, are Charles Faulk, Dean LaVergne, and Janet Guillory.

Commencement Exercises will be May 17, at 7:30 p.m., in the school auditorium.

Legion pays off home

Plans were made at the meeting of the Richard Bros. American Legion Post No. 176 last week to help with the first annual Mallard Rod and Gun Club Fishing Rodeo on May 16.

Jules Dronet, Post Commander, announced that there will be two registration sites, at the Post home in Creole and at the Gibbstown bridge. The official weighing station will be at the Post home.

Sandwiches and cold drinks will be provided at the home.

Dronet announced that the State American Legion Convention will be held in Baton Rouge June 24-27. Five delegates will represent the Post.

It was announced that Ellis McWhirter had been elected commander of District A at the Spring Conference in Rayne.

The National Commander award for membership was presented to Dronet and Phirma LeBouef for achieving 100% membership. LeBouef also received the State Commander award.

At the close of the meeting Dronet presented a check to Edras Nunez from the post paying off the debt on the home. Then the mortgage was burned.

Prior to the business meeting a meal was enjoyed with members of the Ladies auxiliary, prepared by Mrs. Alton Baccigalopi.



Robert Manuel
New Principal



Baron Thomas
New Head Coach

New principal and coach are named

Grand Chenier elementary school will have a new principal and South Cameron high school will have a new head coach next fall as a result of two appointments made by the Cameron Parish school board.

Robert Manuel, head coach at South Cameron since 1960, was appointed principal of the Grand Chenier school, and Baron Thomas, assistant coach at South Cameron since 1968, moved up into head coach's job.

The board has not acted yet on a replacement for Thomas' assistant coach's job.

Manuel was selected for the Grand Chenier principalship at a special meeting of the school board. He will assume his new responsibilities on July 1 when Thomas (Sonny) McCall, the present principal becomes the parish elementary supervisor, replacing W. R. Smith, who is moving up to parish superintendent.

A native of Basile, Manuel graduated from Basile high school and received a Bachelor of Science degree from Louisiana College in 1952.

He received his Master's degree from Colorado State University in 1956 and has completed his course work on his doctorate, which he will receive from L.S.U. in physical education and administrative supervision.

Manuel taught at Basile high school from 1952 to 1960 and also served as assistant coach for the entire period except for the last year when he was head coach.

Manuel served as head coach at South Cameron from 1960 to the present, with the exception of the 1968-69 term when he took a sabbatical leave to work on his Doctor's degree.

The football teams coached by Manuel achieved an impressive record of 86 wins, 30 losses and 9 ties. He also introduced wrestling to South Cameron high schools and his teams have placed high in the state for the past few years, including a third place.

South Cameron football teams won the district championship in 1962, were runnerup in 1966 and were co-champions in 1967 and 1969. Manuel's Basile team tied for district in 1958.

Manuel served with the Navy in both World War II and in the Korean war.

He is married to the former Mary Helen Tremie of Ville Platte and they have two children, Mary Lee, 8, and Rachel Anne, 3 months.

COACH THOMAS

Coach Thomas is a native of Waynesboro, Miss., where he graduated from high school in 1960. He attended Jones Junior College in Ellisville, Miss., and graduated from McNeese with a Bachelor of Arts Degree. He is presently working on a Master's degree from McNeese.

Thomas lettered on the McNeese football team for two years.

Following graduation he taught at Marion for one year and at Welsh for a year, also serving as assistant football coach at these two schools.

Thomas came to South Cameron in 1968 to serve as assistant football coach and girls basketball coach. He also coached the junior varsity track.

He is married to the former Beverly Sue Rutherford of Creole and they have two children, Lane, 4, and Kelly, 2.

COACHING STAFF

Continuing on the South Cameron coaching staff will be Clarence Vidrine, head basketball coach and assistant football coach, and Billy Pinch, assistant football coach. A third assistant vacancy, created by Thomas' promotion, remains to be filled.

$1,232 raised in Heart drive

A total of $1,232.84 was raised in the recent Cameron parish Heart Fund campaign, according to J. B. Jones, Jr., parish drive chairman.

Mr. Jones said he wished to express the gratitude of the Louisiana Heart Association to the people of the parish for this tremendous effort. He said the parish has always gone over its quota.

Most of the funds collected go to research to find some cure for one of the greatest killers, heart disease.

Mr. Jones also expressed his appreciation to everyone who aided in putting on the campaign.

McWhirter gets Legion post

Ellis McWhirter, adjutant of the Richard Bros. American Legion Post No. 176 of Creole, was elected Area A Commander at the Annual Spring Conference of the Legion in Rayne last week. Area A consists of Posts in Vinton, Sulphur, Westlake, Grand Chenier and Cameron.

Congressman Edwin Edwards was keynote speaker and several department candidates were present to make speeches in behalf of their candidacy for office.

American Legion and Auxiliary members attending from Cameron Parish were: Mr. and Mrs. Jules Dronet, Mr. and Mrs. Ellis McWhirter, Mr. and Mrs. Phirma LeBouef, Mrs. Amos Miller and Maude McWhirter.

Chairman

Mrs. D. W. Griffith, a clerk in the ASCS office in Cameron and an active civic leader, has been named chairman of "Soil Stewardship Week" in Cameron Parish, according to Terry J. Clement, Soil Conservation Service Conservationist of Cameron Parish.

The theme this year will be "The World and They That Dwell Therein," and the date is May 16 through 23. It is held annually beginning with the fifth Sunday after Easter and continuing through the sixth, since its origin in 1955.



Cameron has new business

Another unique business has been started in the Cameron area to take care of the vast oil industry on the offshore platforms. It is the prefabrication of huge boat landing ramps.

Charles McDaniel makes them in Cameron, then they are loaded onto barges and taken to the offshore rigs and installed there. Heretofore, the construction had to be done at the site. By prefabricating them a great deal of time and money is saved.

McDaniel started his business about 8 months ago and says it takes less than a week to construct a ramp. His latest one is for Continental Oil Company rig 192A, offshore from Cameron.

Mr. McDaniel and Earl Guidry sta in front of the ramp

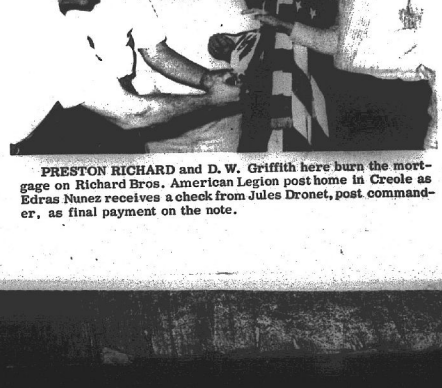

PRESTON RICHARD and D. W. Griffith here burn the mortgage on Richard Bros. American Legion post home in Creole as Edras Nunez receives a check from Jules Dronet, post commander, as final payment on the note.

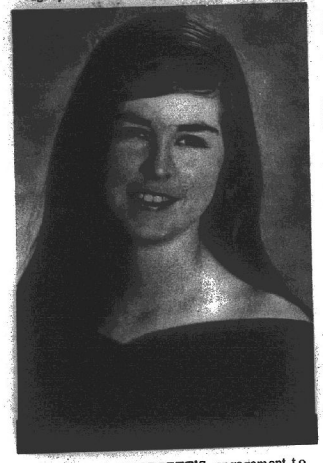

MARY ANN WOODGETT'S engagement to Daniel Edward Didelot is announced by her parents, Mr. and Mrs. Henry Woodgett of Cameron. The groom-elect is the son of Mr. and Mrs. Philip J. Didelot of Houston, Texas formerly of Lake Charles. The couple will be married at 3 p.m. June 19 in Sacred Heart Catholic Church in Creole.

Blue Birds organize

Cameron Blue Birds were organized at a meeting held March 24 to register eight year old girls into the Blue Bird Program.

Mrs. Weldon Authement, Blue Bird Leader, reports that ten girls registered: Robynn Authement, Stacy Clay, Claudette Cormier, Georgette Cormier, Debbie Kelly, Wilda Mason, Florette Miller, Bernadette Miller, Lillian Moore and Caroline Wilkerson.

Mrs. Louis Stoute, Jr. was named assistant leader of the group. Refreshments were served by Robynn Authement.

A second meeting was held March 31 at which time the group chose "Busy Bee" as the group name. Officers elected are as follows: Stacy Clay, President; Caroline Wilkerson, Vice President; Robynn Authement, Treasurer; Florette Miller, Secretary-Reporter. Stacy Clay served refreshments.

The Busy Bee Blue Birds met on April 7 at the home of the leader and enjoyed outdoor games. Refreshments were served by Claudette Cormier.

The April 14 meeting of the Busy Bee Blue Birds included stories and games. The group learned the Blue Bird Wish - To Have Fun; To Learn to Make Beautiful Things; To remember to Finish What I Begin; To Keep my Temper; To go to Interesting places; To Know About Trees, Flowers and Birds; and To Make Friends.

Refreshments were served by Georgette Cormier.



ELEGANT AT-HOME and on-the-town fashions are part and parsel of the McNeese State University Association of Women Resident's fashion show held Tuesday night. Here Cherie Kay Griffith of Oak Grove (seated) wears a brilliant silk hot pants suit topped with a full, to-the-floor skirt and Agnes Hamilton of Kinder models a printed voile gypsy dress in reds and yellows inked in black. Gail Riggs of Hackberry also was a model in the show.

HD clubs thanked by teachers

The Cameron Parish Teachers Association has passed this resolution:

"WHEREAS, The Cameron Parish Teacher's Association convened in regular session Friday April 16, 1971, voiced a desire to express appreciation to the Cameron Parish Home Demonstration Clubs for their honoring the parish teachers during Teacher Appreciation Week, and

"WHEREAS, The Association members feel this is a very honorable and commendatory response of the Home Demonstration Clubs, promoting good public relations, and

"WHEREAS, The various faculties thoroughly enjoy the refreshments provided by the council and club members,

"NOW THEREFORE BE IT RESOLVED, That a copy of this resolution be forwarded the president of the executive council of the Parish Home Demonstration, and the president of each individual club, extending sincere thanks and gratitude to all club members."



ENGAGED - Mr. and Mrs. Roy Guillotte of Sweeklake announce the engagement of their daughter, Linda Marie, to Damon Lee Hebert, son of Mr. and Mrs. Wilbert J. Hebert of Houma. The groom-elect is stationed with the U.S. Air Force at Columbus Air Force Base, Miss. The couple will be wed at 10 a.m. June 19 in St. Mary of the Lake Church in Big Lake.

Grand Chenier clubbers see program on design

"Design in the Home" was the title of the slide demonstration Miss Patsy Granger, Cameron Parish HD Agent, presented to members of the Grand Chenier Home Demonstration Club at their monthly meeting held this week. Hostesses for the event were Mrs. Warren LeFleur and Mrs. Elba Dardeau, in Mrs. LeFleur's home.

Mrs. Guthrie Perry, club president was in charge of the business session. She gave a report on "Teacher Appreciation Week." Each teacher in Grand Chenier school was given a gift by the club and were served refreshments. Club members serving the teachers were: Mrs. Guy Murphy Jr., Mrs. LeFleur, Mrs. Dardeau and Mrs. Garner Nunez.

The president congratulated the club members who were winners in the recent parish "Favorite Food Show." They were: Mrs. Pete McCall, Mrs. Wayne Wood, Mrs. Murphy and her daughter Lisa.

A report on the upcoming Achievement Day skit was given by Mrs. Wood, who is chairman of the event.

The president reminded club members of the library open house and asked that all members try to attend. The Grand Chenier club will be in charge of the tea.

The "Homemakers Know Your Parish Tour" to be held in the Sweetlake area on May 11 was discussed. Those club members who planned on going were instructed by Mrs. Perry to bring a lunch for the trip.

Mrs. D. W. Griffith and Mrs. Perry gave a report from the HD Council meeting held in Cameron earlier in the day.

Project leader reports were given by Mrs. Griffith, Mrs. McCall, Mrs. Wood, Mrs. Daniel Theriot and Mrs. Murphy.

A nominating committee was appointed by the President to choose a slate of officers to serve for the coming year. Mrs. Perry explained to the group that this must be done at this time in order for Council officers to be chosen from the club officers. Members to serve on the committee are: Mrs. Griffith, Mrs. Dardeau, Mrs. LeFleur and Mrs. Murphy.

Lint can clog home plumbing

To forestall an accumulation of lint in plumbing and the resulting expensive repairs, an effective lint filter on the end of the washing machine hose can be fashioned very simply from aluminum screening.

A few cents spent at a hardware store now for the rust

JOHNSON BAYOU NEWS

Mrs. Fred Packard and boys of Lafayette spent four days last week with her parents, Mr. and Mrs. Dude Jinks, while her husband took his class of college students to Yucatan on a field trip.

Blue Badon was taken to the hospital Tuesday with a bad cut on his leg, resulting from an accident. He returned home Saturday.

Mr. and Mrs. Paul Boudreaux had company from Creole, Mr. and Mrs. Jack Duhon.

Visiting with Mr. and Mrs. Ronald Istre Sunday were Mr. and Mrs. Blake Istre of Carlys.

TRACK WINNERS

The junior boys and Senior girls track teams each took third place in the Cameron Parish Track Meet held in Grand Lake last Wednesday.

The members of the boys track team were: Gary Badon, Russell Badon, Leslie Prescott, Barnie Berwick, David Romero, and Lynn Trahan. Girls who won ribbons were: Patsy Ann Meyers, Rebecca Price, Cindy Trahan, and Brenda Romero in the shuttle relay (3rd place). Juanita Jinks tied for 3rd in the 100 yd dash. Marilyn Badon took 3rd in the shot.

The Rebels also attended the Tarponette Relays last Saturday. The Rebel girls have only one track meet left to attend, which is regional on May 7.

The seniors sponsored a basketball game Monday night. The men of the community played a game and so did the women.

Many persons turn out for exhibitors barbecue

Approximately 300 people were in attendance Saturday night at the annual barbecue honoring the 1971 Cameron Parish Livestock show exhibitors, buyers, parents and leaders. It was held at the K of C Hall in Creole and was sponsored by the Cameron Parish Cattlemen's Association and Cameron Parish Farm Bureau.

Meat for the meal was the calf purchased by the two organizations from Cecil Myers at the sale of exhibition animals.

Stephen Lowery, a member of the Hackberry Sr. 4-H club served as master of ceremonies. Clifford Myers, County Agent, explained the purpose of the barbecue.

Uland Guidry, 4-H agent, introduced each buyer of animals and each 4-H owner presented the buyer with his picture taken with his animal.

James Cox and Alex Beard, presidents of the Cattlemen Associates and the Farm Bureau each welcomed the group and congratulated the 4-H members on a job well done.

Yolanda Jo Seay gave the exhibitors response.

Special recognition was given to A. H. "Sono" Crain of Grand Chenier for his help in providing transportation and a worker to accompany the 4-H group and the animals during the Livestock show in Baton Rouge. He was presented with a cowboy hat by Mr. Guidry, on behalf of the 4-H exhibitors.

Sheriff Claude Eagleson, chairman of the livestock sales committee, was in charge of the barbecue committee.

Red mass planned

Msgr. Cramers General Assembly, Fourth Degree Knights of Columbus, and the Southwest La. Bar Association will co-sponsor a "Red Mass" in observance of Law Day, U. S. A., it was announced.

Announcement was made at the monthly meeting of the assembly held in DeRidder.

The Red Mass is scheduled for Saturday, May 8, 5:30 p.m., at Immaculate Conception Church in Lake Charles, according to Anthony J. Abate, faithful navigator.

The Assembly will also furnish an escort for the clergy of the official dedication of the new Our Lady Queen of Heaven Church building in Lake Charles on May 9, Abate said.

Truman Stacey, editor of the Lake Charles American Press, was chief speaker at the meeting discussing Catholic contributions to the American Revolution.

It was announced that the installation of the 1971-72 officers will take place in Lake Charles on July 24. Abate named a nominating committee consisting of Stacey, Odey Hebert, A.L. Broussard and B. P. Babineaux to report at the May meeting.

COLORED NEWS

By MRS. LEE J. HARRISON

Lawrence Payton is seriously ill at his residence in Lake Charles.

Mrs. Frances January returned home Sunday from a two-weeks' visit with relatives in Fort Arthur and Houston, Texas. She was accompanied home by Mr. and Mrs. John Frank.

Mr. and Mrs. William Turner and children of Baton Rouge were weekend guests of Mr. and Mrs. Bryant Bartie.

Miss Kathy LaSalle of Houston is visiting her parents, Mr. and Mrs. Jimmy LaSelle.

Mr. and Mrs. James Lee Savoy are owners of a 1971 blue Oldsmobile.

Mr. and Mrs. L. Hebert are owners of a 1971 Ford.

Mrs. Rosa Bishop is home after undergoing several tests in a Lake Charles hospital.

Louis Jones is recuperating in a Lake Charles hospital.

Read the Pilot

Paint remover

Old putty can be softened for removal from around a window pane by heating it with a soldering iron or propane torch; in the latter case, care must be taken to keep the flame moving.

See a pro when you buy insurance
J. T. EWING
OWNER
PHONE 433-0370
EWING INSURANCE AGENCY INC.
"ESTABLISHED 1955"
1421 RYAN -- LAKE CHARLES

classified ads

Pilot Classified Ads - Get Results

GULF CAFE for sale at Cameron. Call Mrs. Annie LaBove, PR 5-5911, Cameron. (4/29-5/20)

FOR SALE - Two shetland ponies. Both very gentle. One male - $50. One female and saddle (like new) - $75. Call 775-5823, Cameron. (4/29)

FREE USE of shampooer, with your purchase of Hagerty Carpet Shampoo. Machine also rented without purchase of shampoo, Tumer's Furniture Co., Cameron. (tf)

REDUCE SAFE and fast with Calsee Tablets & E-Vap "water pills" from Colligan's Drug Store, Hackberry. (5/7)

FOR SALE - Corner lot in Schoolboard Subdivision with hurricane fence. Call 504-459-2034 collect. Mrs. Loretta Beach, Morgan City, La. $2000. (4, 9-5/14)

FOR SALE - 26 by 40 foot building with 5-ton air conditioner and panel ray heating. Formerly Landry's Read-to-Wear store. To be moved. $4000. Call Mrs. Sam Miez, 775-5745, Cameron. (4/29-5/20)

HENS FOR SALE - Lyons Breaux farm, Sweetlake. Phone 598-2066.

FOR BETTER cleaning to keep colors gleaming, use Blue Lustre carpet cleaner. Rent electric Shampooer, $1. Western Auto Store, Cameron.

ZYPIEN'S MUSIC & RECORD CENTER Where all the Music Teacliers Shop -- Serving Southwest Louisiana since 1946. - 306 Iris St. Ph. 439-5574, Lake Charles, La.

FOR SALE - 1969 Toyota Land Cruiser, 4-wheel drive, 4 like new 8 ply tires, radio, tape player, heater. $1650. Phone 786-4771, DeQuincy. No collect calls.

CAMERON PARISH PILOT

Published each Thursday and entered as Second Class Mail at Cameron, La. Post Office, Zip Code 70631, under Act of Congress of March 3, 1879. Second Class postage paid at Cameron, La. Additional entry at the Lake Charles, La. post office.

MR. AND MRS. JERRY WISE, EDITORS & PUBLISHERS

Telephone 775-5548, Cameron or 786-8131, DeQuincy
Subscriptions $4 a year in Cameron, and Calcasieu parishes, $5 a year elsewhere.

BUSINESS OPPORTUNITY

We are looking for a particular person, man, woman or couple who want a dignified profitable business. No gimmicks - No Vending. We market a quality product through fine shops and stores which is not only a necessity but in great demand. We are a proven company with many successful distributors. Must have a good reputation -- be able to invest $4,000 to $15,000 for inventory. We provide complete training and have a guaranteed buy back agreement and investment return. Each area is exclusive and protected. For information, write Mr. Chalies, P. O. Box 15-561, Salt Lake City, Utah 84115 or call 801-486-0920.

"If you have the wheel, we have the tire!"
THE TIRE MART
1700 COMMON - LAKE CHARLES, LA. - 433-8541

WORLD WIDE
We are now
FREEPORT MINERALS COMPANY

But in LOUISIANA
There's still a
FREEPORT SULPHUR COMPANY

Our stockholders have voted to change our corporate name to Freeport Minerals Company to reflect our increasing diversification into other minerals.

We remain the world's largest producer of sulphur, but we're in many other minerals and products as well . . .
KAOLIN
NICKEL
POTASH
OIL & GAS
PHOSPHORIC ACID
COPPER (in 1973)
. . . and there's promise of more to come.

In Louisiana, where we've been producing sulphur for more than 37 years, the name "Freeport Sulphur Company" will continue to designate our sulphur operations division.

FREEPORT
FREEPORT SULPHUR COMPANY
A DIVISION OF FREEPORT MINERALS COMPANY
NEW ORLEANS • BELLE CHASSE • PORT SULPHUR • LAKE PELTO • UNCLE SAM
GRAND ISLE • GARDEN ISLAND BAY • CAMINADA • GRANDE ECAILLE • HARVEY

Grand Chenier

Honey

By ELORA MONTIE

The aroma from the honeysuckles along the Grand Chenier highway gives sweet testimony to the fact that spring is here. Many other spring flowers are also in bloom.

The 80 degree temperatures brought many people to the area last weekend to fish, crab and go swimming.

Two new vehicles on the chenier are a 1971 Ford purchased by Mr. and Mrs. Sonny McCall, and a 1971 Pontiac purchased by Mr. and Mrs. C. C. Sweeney.

Mrs. Barkley Quiboreaux's brother, Stanley Broussard, was buried in Lake Charles last week.

Mrs. Dennis Bonsall has returned home from St. Patrick's Hospital.

Moise Sturlese is up and around. He attended Saturday mass and is driving now.

A speedy recovery is wished Mrs. Dora Mae Pinch who underwent surgery at Memorial Hospital

Fast - Clean
Economical Gibson, Refrigerators, Amana Frigidaire, Maytag Washers & Dryers
BUTANE GAS SE
BUTANE GAS RANGES, BUTANE GAS WATER HE
AP
Call 439-4

NEED A HOM

Most people countless record income tax retu ies, school rec etc. requires a ing machine, an home. Contact u furnish your ow

Cameron
Furniture - Machi
P. O. Box 279
C

TOTAL AREA COVERAGE

LOUISIA

WITH R

THE BASES ARE L
Signs of progress are businesses, modern ho and the latest in mec
And rural electrifi
There's no need to because 13 Rural Ele pace-setters for the the proud pennant of
The Electric Co-op because when they te over 30 years ago t Louisiana, less than and farms had electri undertaking, to be s themselves: Today, h of lines (in areas oth the Electric Co-ops

Grand Chenier News

Honeysuckles bloom

By ELORA MONTIE

The aroma from the honeysuckles along the Grand Chenier highway gives sweet testimony to the fact that spring is here. Many other spring flowers are also in bloom.

The 80 degree temperatures brought many people to the area last weekend to fish, crab and go swimming.

Two new vehicles on the chenier are a 1971 Ford purchased by Mr. and Mrs. Sonny McCall, and a 1971 Pontiac purchased by Mr. and Mrs. G. C. Sweeney.

Mrs. Bunkey Quiboudeaux's brother, Stanley Broussard, was buried in Lake Charles last week.

Mrs. Dennis Bonsall has returned home from St. Patrick's Hospital.

Moise Sturlese is up and around. He attended Saturday mass and is driving now.

A speedy recovery is wished Mrs. Dora Mae Pinch who underwent surgery at Memorial Hospital Saturday.

Charles Perry is in the hospital in Sulphur.

Pat Doland is in Memorial Hospital and is doing better. He was hit in the eye with a rope while trying to start a lawn mower Thursday.

Mrs. Alcie Savoy of Gueydan was buried Saturday. She was a sister of Mrs. Prevate Miller and grandmother of Mrs. Asa Nunez and Oliver Thirot, Jr. of Grand Chenier.

VISITORS

Father E. Cry, pastor of St. Eugene Immaculate Conception and Sacred Heart Church here, was visited Saturday by his parents, Mr. and Mrs. V. J. Cry and other relatives of Lake Charles.

Mr. and Mrs. Abbie Stine of Port Arthur spent Saturday and Sunday with Elora Montie and Ray Nunez.

Mr. and Mrs. Carl (Minkey) Hebert had visiting them during the weekend his parents, Mr. and Mrs. Roy Hebert of Pecan Island.

Visiting Mr. and Mrs. Guthrie Perry and family Friday and Saturday was Miss Rupert Perry of Baton Rouge. Miss Perry is the State Home Demonstration agent for LSU.

Home on a 40-day leave from South Korea is E5 Howard Dupuie Jr. of Grand Chenier, son of Mr. and Mrs. Howard Dupuie, Sr. Young Dupuie will repor to duty in Germany on his returning to service.

Pam Compton of Hathaway spent the weekend at the Howard Dupuie Sr. here.

Spending the weekend in the home of Mr. and Mrs. Claude V. (Pete) McCall and visited with other relatives and friends were Mr. and Mrs. Grady McCall of Beaumont.

Miss Suetta Jones spent the weekend with her parents, the Arnold Jones and grandparents Mr. and Mrs. Private Miller.

Visiting with Mrs. Dennis Bonsall and Wilfred for the weekend were her families, the Bill Felters of Houston, Mr. and Mrs. Odea Thibodeaux of Sulphur, Mr. and Mrs. Emmie Savoie and family of Lake Charles, Mr. and Mrs. Enes Baccigalopi and Mr. and Mrs. Whitney Theriot of Creole.

Visiting Mr. and Mrs. Elba Dardeau over the weekend were their son and wife of Lake Charles.

The Curtis Richard family of Orange spent the weekend visiting with Mr. and Mrs. D. Y. Doland.

Mr. and Mrs. Evans Mhire and family were visited Sunday afternoon by Mrs. Emeretta Guidry and husband and children of Lake Charles.

Mr. and Mrs. Lee Miller and family of Lake Charles visited with Mrs. Gladys McCall and Mrs. Clodis Miller over the weekend.

Attending a ballgame in Houston Sunday were Earl Booth, Sr. and Earl Booth, Jr. and Ella Louise Booth.

Visiting with Mr. and Mrs. Freddie Richard and family Sunday were Mr. and Mrs. Howard Broussard and mother of Abbeville.

Spending Saturday with Mr. and Mrs. Roy Clark were Mr. and Mrs. Adam Miller of Lake Charles.

Spending Wednesday night and Thursday with Mrs. Edmond Bertrand were Mr. and Mrs. Adam Hebert of Crowley.

Connie Sonnier of Kaplan spent a few days visiting with the Freddie Richards.

Visiting Mrs. Charles Richard over the weekend were Mr. and Mrs. Harry Richard of Lake Charles and the Martin Richard family of New Orleans.

Leroy Brune is promoted

Recently Airman Leroy C. Brune, Jr., at Murphy Dome, Fairbanks, Alaska, was promoted to Airman First Class. A1c Brune is the nephew of Claude, Claudius, Ervin and Val Bonsall of Grand Chenier and Telsmar "Blanc" and Elton Bonsall of Creole.

His parents, Mr. and Mrs. Leroy C. Brune, Sr., live in Lafayette.

Each million people we add to our population requires an additional 172,000 beef cattle at today's food consumption rates.



PAYING AN official visit to Thelma Hackett Eastern Star Chapter in Cameron April 20 was Mrs. Myra D. Whitlow, deputy grand matron of District 18, shown here with Mrs. Anne W. Smith, worthy matron.

District OES official pays visit to chapter

The Thelma Hackett Chapter of the Eastern Star held a special meeting April 20 when they were officially inspected on their yearl ritual work.

Myra D. Whitlow, Deputy Grand Matron of District #18, of the Grand Chapter, inspected the chapter and gave a report on the Worthy Grand Matron's objectives for the year.

The meeting was presided over by Mrs. Anne W. Smith, Worthy Matron and Thomas W. Steed, Worthy Patron. Visitors and members were welcomed by the Conductress, Mrs. Verna Taylor, and the Worthy Matron. A program honoring the District Deputy was prepared by Mrs. Braxton Blake, Program Chairman.

Refreshments prepared were served in the Fellowship Hall that had been decorated by Mrs. Roberta Rogers, Decorations Chairman with the colors of pink, purple and gold, butterflies and Bible, the theme of the Worty Grand Matron.

Parish HD council

Mrs. Bynum Shove, Council President, presided over the second annual Home Demonstration Council meeting this week in the courthouse meeting room.

District council meeting reports were given by delegates from the local council who attended. They were presidents committees, Mrs. Bynum Shove; citizenship, Mrs. Charles F. Hebert and Mrs. J. D. Fruge; cultural arts, Mrs. Ward Fontenot; and family life, Mrs. Joe Fruge.

Mrs. Fruge also displayed some articles of clothing and some toys that she had made. Each report contained suggestions and ideas to be used in each individual club in the council.

July 19 was the tentative date set for the next council meeting which will be held in Hackberry. A demonstration on cosmetics will be given at that time.

Community reports on the progress of the Cancer Crusade drive were given. Mrs. Robert Ortego asked that each community chairman turn in a list of the names of every person who assisted in the crusade, when the money is turned in to her, so appreciation certificates can be made out.

A report on the "Homemaker's Know Your Parish" tour was given by members of the Sweetlake HD Club. It will be held May 11 in the Sweetlake area.

Miss Patsy Granger, Agent, reported that Home and Garden week will be held on the LSU campus July 27-30 and Mrs. J. D. Fruge will represent the parish in the dress review.

Hackberry honor roll

The honor roll for the fifth six weeks at Hackberry High School is as follows:

GRADE 2 - Stacy Goodrich, Sharon Nunez, Connie Poole, Brian Pitre, Charlotte LaBauve, Toni Dennis

GRADE 3 - Frank Backlund, Charles Cabell, Elizabeth Ducote, Jackie Frey, Frances Hicks, Franklin Jones, Kathy Kyle, Todd Little, Donald Mejia, Theresa Powers, Tommy Stoddard, Steven Trahan, Michael Vaughan, David Walther, Dorothy Walther, Vickie Welch

GRADE 4 - Blaine Johnson, David Vaughan, Gayle Pitre, Lanette Vincent, Liz Sanders, Catherine Walther

GRADE 5 - Brenda Hebert, Julie Cuvillier

GRADE 6 - Amy Gayle Broussard, Callie Anne Cabell, Claudia Jean Croker, Rex Randall Jones, Tina Ann Schexnider

GRADE 7 - Cathy Constance, Karen Domingue, Brian Kershaw, Theresa Landry, Carol Moore, Jeannie Sanders, Charlotte Seay

GRADE 8 - Cheryl Schexnider, Lynn Jones, Stephanie Johnson, Jennifer Frey

GRADE 9 - Ronnie Hebert, Perfecto Callegos

GRADE 10 - Lynette Barras, Linda Constance, Theresa DeVall, Dianne Ducote, Joe Hunt, Shallah LaBauve, Mike Schexnider, Dianna Vincent

GRADE 11 - Mickey Poole, Tom Riggs, Linda Kaye Ravia, Gwen Reasoner, Glenda Schexnider, Yolanda Seay

Grade 12 - Carol Welch

DEATHS

Irving LaBove

Funeral services for Irving W. (Joe) LaBove, 74, were held Thursday from St. Eugene Catholic Church in Grand Chenier.

The Rev. Eugene Cry, pastor, officiated. Burial was in the church cemetery under the direction of O'Donnell Funeral Home of Creole.

Mr. LaBove died Tuesday, April 20, in St. Patrick's Hospital after a lengthy illness.

He was a retired farmer.

Survivors are his wife, one daughter, Mrs. W. R. Smith of Grand Chenier, three sisters, Mrs. James B. Savoie of Cameron, Mrs. Morris Duhon of Lake Arthur and Mrs. Curtis Eagleson of Lake Charles; two brothers, Vick LaBove and Burton LaBove, both of Cameron, and two grandchildren.

Mrs. Hebert

Funeral services for Mrs. Elodie Hebert, 93, of 317 Pine, Lake Charles, were held at 10 a.m. Monday at St. Mary of the Lake Catholic Church in Big Lake. Burial was in the Big Lake Cemetery.

Mrs. Hebert died at St. Patrick's Hospital.

Mrs. Hebert was native of Cameron Parish and spent most of her life in the Big Lake community.

Surviving are one daughter, Mrs. Pierre Broussard of Big Lake; four grandchildren, 12 great grandchildren, and four great-great grandchildren.

Joe Reina

Joe Reina, 80, Lake Charles grocer, died Tuesday at St. Patrick Hospital after a brief illness.

He was the father of J. C. Reina, principal of South Cameron high school.

A funeral mass was offered at 2 p.m. Wednesday at the Catholic Church of the Immaculate Conception. Burial was in Graceland Cemetery.

Reina operated Reina's Grocery Store at Kirkman and Pine streets for 41 years and had been in the grocery business here fore more than 50 years. He was active in community projects and was a life member of Immaculate Conception Parish church.

He was a native of White Castle and lived in Lake Charles 69 years.

Surviving are his wife; two sons, J. C. Reina of Creole and Howard Reina of Lake Charles; two daughters, Mrs. Lucy Brooks and Mrs. Bess Bellinger, both of Lake Charles; two sisters, Mrs. Angelina Fiescir of Corleone, Italy, and Mrs. Bessie Follicia of DeRidder; 10 grandchildren and two great-grandchildren.

Golden Eagle Passports are on sale here

Charles S. Hackett, Calcasieu-Cameron ASCS County Executive Director announces that the local offices are continuing cooperation with the Bureau of Outdoor Recreation, Department of the Interior, in expanding its outdoor recreational programs.

This year, as in 1968-70 State and County ASCS offices will offer for public sale annual permits to Federal recreation areas.

The 1971 Golden Eagle Passport is a wallet-sized identification card costing $10. The permit is valid Jan. 1, 1971, through December 31, 1971. It admits the holder and all passengers in a private non-commercial vehicle to more than 3,000 Federal recreation areas charging fees for admittance by automobile.

Persons who do not purchase an annual permit may pay fees of $1 to $3 per day for motor vehicle entry to areas designated for entrance fee collection. Individual permits are available for entry to walk-in areas.

Fast - Clean
Economical Gibson Refrigerators, Amana Freezers, Maytag Washers & Dryers

GIBSON APPLIANCE CO.

BUTANE GAS SERVICE

BUTANE GAS RANGES, BUTANE GAS WATER HEATERS

Gas APPLIANCE CO.

Call 439-4051

1227 Ryan- Lake Charles

NEED A HOME OFFICE?

Most people do. This day and age countless records such as paid bills, income tax returns, recipes, warranties, school records, correspondence, etc. requires a desk, file cabinet, adding machine, and typewriter, in the home. Contact us for help to plan and furnish your own home office.

Cameron Office Supply

Furniture - Machines - Printing - Supplies

P. O. Box 279 Phone 775-5542

Cameron, La.

Scotsman Ice Machines
SALES AND SERVICE

ALSO REFRIGERATION SERVICE

Residential-Commercial-Industrial

BOAT REFRIGERATION

Automobile Air Conditioning

Ammonia Processing

PHONE 775-5163, Cameron

Doxey Refrigeration Service

Waldon Doxey, Owner

THERE'S HELP FOR NERVE DEAFNESS

New Book Tells Facts

LAKE CHARLES, LOUISIANA - Many are confused about Nerve Deafness, the No. 1 cause of all hearing distress. New up-to-date booklet of facts explains fully, in plain talk, what Nerve Deafness is, what symptoms to fear and what to do about it.

Is Nerve Deafness incurable? Will surgery help? Will treatments help? Will drugs help? Will I have to wear a hearing aid? Will vitamins help? Why such confusion and so many different stories?

Get the latest facts. It is NOT necessary to suffer poor hearing because of nerve deafness. . . you CAN hear and understand conversation, Television, your minister. (Call 477-5775 for information or write Beltone Hearing Aid Service, 1720 Oak Park Blvd., Lake Charles, Louisiana.) (Advertisement)

JIM GARDINER . . .

. . . invites all of his friends from Cameron to come by and see him at . . .

SHETLER LINCOLN MERCURY

322 E. Prien Lake Rd., Lake Charles

SALES & SERVICE

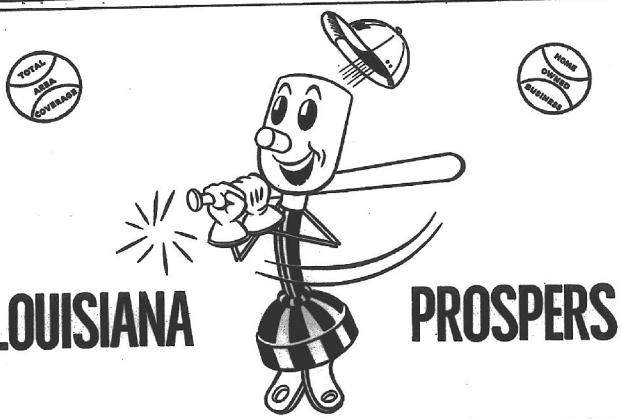

WITH RURAL ELECTRIFICATION AT BAT!

THE BASES ARE LOADED in rural Louisiana. Signs of progress are everywhere . . . growing new businesses, modern homes in attractive subdivisions and the latest in mechanized farming.

And rural electrification's at bat!

There's no need to worry about a strike-out now because 13 Rural Electric Cooperatives have been pace-setters for the past three decades in raising the proud pennant of rural development.

The Electric Co-ops are consistently good hitters because when they teamed up in a statewide effort over 30 years ago to electrify the rural areas of Louisiana, less than 2 per cent of the rural homes and farms had electric service. It was an ambitious undertaking, to be sure, but the results speak for themselves: Today, having built over 30,000 miles of lines (in areas other utilities chose not to serve), the Electric Co-ops bring essential electric service to almost 700,000 consumers, including farms, homes, businesses and industries in rural Louisiana. That's pretty good hitting in any league.

True pioneers of rural development, the locally-owned, tax-paying Co-ops have established new hope and opportunity in rural Louisiana. Thanks to their efforts, anyone who wants electric service can have it at reasonable rates.

And while the achievements of rural electrification are most notable along Louisiana's vast countryside, the non-profit Co-ops have scored high in contributing to better city living, also, by creating a yardstick to show the true cost of electric service and by producing multi-million dollar markets for the sale of electric appliances and equipment.

You can be sure, both town and country will win as long as rural electrification is at bat for Louisiana!

Jefferson Davis Electric Cooperative, Inc.

"Louisiana Grows Where a Rural Power Line Goes"

Member: Association of Louisiana Electric Cooperatives, Inc.

ATLAS TIRES

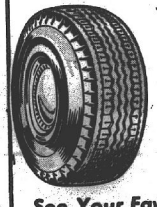

Your old tires are worth money. We buy the unused mileage in them and you get the terrific ATLAS Plycron CUSHION-AIRE TIRES for thousands of miles of "Happy Motoring"

COMPARE OUR LOW PRICES

See Your Favorite Cameron Parish Esso Dealer

Boudoin & Richard

Esso Products Distributors

SHERWIN-WILLIAMS

...YOUR BEST BUY IN PAINTS!

YOU GET COMPLETE PAINTING ADVICE FROM US

Our service extends beyond just selling you a can of paint. We'll help you select the right paint, guide you in color selection, offer expert advice on how to apply it.

See us for all your painting needs.

DYSON Lumber & Supply Co.

PR 5-5327 Cameron

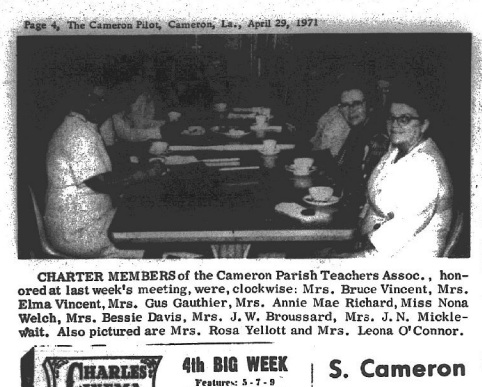

CHARTER MEMBERS of the Cameron Parish Teachers Assoc., honored at last week's meeting, were, clockwise: Mrs. Bruce Vincent, Mrs. Elma Vincent, Mrs. Gus Gauthier, Mrs. Annie Mae Richard, Miss Nona Welch, Mrs. Bessie Davis, Mrs. J.W. Broussard, Mrs. J.N. Micklewait. Also pictured are Mrs. Rosa Yellott and Mrs. Leona O'Connor.

Legion Auxiliary to secure flag and pole

Plans to secure a flag and flag pole for the American Legion Richard Bros. Post No. 175 home in Creole were made by members of the Ladies Auxiliary at their monthly meeting last week.

Prior to the meeting a supper was held with members of the Post, prepared by Mrs. Alton Baccigalopi.

Mrs. Ellis McWhirter, president, reminded members of the box being prepared for Boy's Village. She asked that anyone in the community who wishes to donate clothing, toilet articles, linens, or anything that can be used in the home, to bring it to the Creole Branch of Cameron State Bank. Items should be in by May 1.

A legislative report was given by Mrs. D. W. Griffith, who reported on letters sent to President Nixon and members of the congress.

A report on the recent barbecue held to liquidate the loan on the Post home was given by Mrs. McWhirter. She also reported that a girl scout leader is badly needed in the Creole area to help with the Junior High girls age group.

Auxiliary members were asked to donate sandwiches for the Fishing Rodeo being held May 16 by the Mallard Rod and Gun Club. The Post home will be the official headquarters for the rodeo and the official weighing station. Mrs. Jules Dronet was put in charge of calling auxiliary members reminding them to send sandwiches to the event.

A report on the recent Spring conference in Rayne was given by the president. She also discussed the memory book that is being prepared for a deceased member.

Mrs. Jimmy Ray Benoit was appointed Poppy chairman for the "Poppy Sale" to be held in May. Mrs. Firman LeBoeuf was appointed as chairman of the card committee.

At the close of the meeting members witnessed the burning of the mortgage on the building and the payment of the final installment on the note by Commander Jules Dronet to Edras Nunez, the Post's first commander.



AREA CHAIRMEN who help conduct the Cameron parish Easter Seals drive were, left to right: Mrs. Robert Ortego, Mrs. Braxton Blake, Mrs. Wilton Young, Mrs. Marie Johnson and Mrs. Guthrie Perry. Not present were Mrs. Ted Askew, Mrs. John Prescott and Mrs. W.R. Smith.

CHARLES CINEMA

4th BIG WEEK

Features: 5-7-9
Adults. $2 — Child. $1

See bottom of ad for new times

NOMINATED FOR 7 ACADEMY AWARDS

BEST PICTURE
BEST DIRECTOR
BEST ACTRESS
BEST ACTOR
BEST SUPPORTING ACTOR
BEST ORIGINAL SCREENPLAY
BEST ORIGINAL MUSICAL SCORE

Winner of
BEST ORIGINAL MUSICAL SCORE



Ali MacGraw · Ryan O'Neal
LOVE STORY
John Marley & Ray Milland

Sat.-Sun.-Wed.-Fri.
3-5-7-9
Mon.-Tues.-Thurs.
5-7-9

S. Cameron elementary honor roll

The South Cameron elementary school honor roll for the past six weeks was as follows:

GRADE 2 - Inga Abrahamsen, Michelle Boudoin, Darla Boudreaux, Jim Bourriaque, Roderick Dahlen, Johnette Duhon, Michelle Guidry, Christine Jeffers, Kent LaBove, Sandra Landry, Jocelyn McEvers, Troy Miller, Phyllis Montie, Todd Montie, Cline Nunez, Phillip Richard, Kevin Savoie, Gerard Smith

GRADE 3 - Ramona Boudreaux, Nell Carter, Pam Doescher, Helen Le-Blanc, Brent Little, Mary Manuel, Randy Nunez, Karen Quinn, Bob Savoie, Patrick Smith, Lori Stewart, Alice Theriot

GRADE 4 - Renee Boudreaux, Jerome Carter, Drusilla Cockrell, Delbert Conner, Melanie Guidry, Scott Quinn

GRADE 5 - Luke Conner, Angela Mudd, Patrick Primeaux, Greg Richard, Lisa Stewart, Karen Theriot

GRADE 6 - Darlene Boudreaux, Cecil Clark III, Carol Cockrell, Claudette Favrot, Rebecca Morris, Stanley Primeaux, Renee' Reina, John Richard, Theresa Theriot

---

A tax calendar published by the Iowa Manufacturers Association lists 159 tax payments and reports which businessmen of that state must pay this year on 59 different tax dates.

Many turn out to see library's bottle show

By GENEVA GRIFFITH

More than over 100 people were on hand during the Cameron Parish Library open house and tea Friday morning and hosted by the Grand Chanier Home Demonstration Club.

Featured at the open house were bottles from the collections of Cameron Parish residents. There are several hundred bottles of every description in the displays; many are rare antiques.

One of the collections belong to Mr. and Mrs. Charles Primeaux and were found in Cameron Parish. One of the bottles has Vermilion, La. written on it. After a considerable amount of research the Primeaux found out that this was the name of Lafayette before 1812.

Other antique bottles in the collection are a Rumford chemical works bottle, which contained some kind of medicine. The seam goes up to the lip, which dates it between 18-60 and 1880. A black glass bottle made by a 3 piece mold, made before 1880. There is an amber snuff bottle, one bearing the name Lake City bottling works - made before 1870 because seams only come to base of neck.

Others made in the 18-60-1880 period are a Lea & Perrin Worchestershire bottle, D. C. F. Brown Young liniment, a sample bottle of Dr. Kelmer's S.R.K.R., Warner's safe Kidney and Liver Cure, Agua peppermauce and amethyst pickle or relish bottle which has changed color and has bubbles in the glass.

Some of the other collections belong to Mrs. O'Neal Roberts, and Kathy Reese of Cameron, Mrs. Judy Beard of Sweetlake, Mrs. Brenda Conner and John A. Conner of Creole, Mrs. Eve Billiot, Mrs. Betty Griffith and Joseph O. Griffith of Johnson Bayou (Griffith said his collection was started a year and a half ago when his son Joe Jr. found an antique blue canning jar in a bush).

Winner of the book that was given as a door prize by the library was Mrs. Joseph O. Griffith of Johnson Bayou. Mrs. Coral Perry Parish Librarian said that the bottle displays will remain on exhibit all next week for viewing.

Biologists win awards for papers

Clark M. Hoffpauer, director of the Louisiana Wild Life and Fisheries Commission today announced, that three Wild Life and Fisheries personnel have received first place awards from the Louisiana Wildlife Biologists Association, for papers which they submitted.

Kenneth Lantz won a first place award in the fisheries category for his submission, "An Ecology Survey of the Factors Affecting Fish Production in Louisiana Natural Lakes and Rivers."

In the game category, Ted Joanen took first place with, "A Telemetric Study of Nesting Female Alligators on Rockefeller Refuge."

Guthrie Perry won the general conservation category with his submission, "Crawfish-Waterfowl, A Multiple Use Concept in Impounded Marshes."

The Wildlife Biologists Association which gave the awards at the annual meeting of the Louisiana Wildlife Federation is composed of biologists from industry, universities, and federal as well as state agencies.

Dog pickup slated here

WANTED!

436-6430

Sheriff Claude Eagleson and his deputies have taken on some new duties at the request of the police jury--that of dog catchers for the parish.

Sheriff Eagleson announced that the police jury has provided him with a cage in which to impound dogs and that his deputies will begin picking up untagged and unvaccinated dogs.

The sheriff asked anyone who is having a problem with stray dogs to call the sheriff's offic

Dogs that picked up will be held five days. If they are med by then, then , ill be disposed of.

The sheriff said there would be no fee for claiming an impounded dog, but that the owner would have to arrange to have the dog vaccinated before it could be released.

"Stan--Your Bug Man"
(Entomologist)
wants to help you solve your pest problems.
McKENZIE PEST CONTROL
A Son of Good Housekeeping



"Courtesy is a form of consideration for others practiced by civilized people when they have the time."

You can Depend on These Names.
Wizard
Western Flyer
Revelation DAVIS
TRUETONE
You can depend on W.A. brand names for quality and excellence
Western Auto
Your satisfaction is guaranteed or your money back
Western Auto Associate Store
Mr. & Mrs. Earl Mouton
PR 5-5369
Cameron

Be Sure! Don't Fiddle with

● Insurance can make the difference between profits all washed up and profits protected. Before natural disasters or other hazards hit you in the pocketbook, see us.

Cameron Insurance Agency
J. B. Jones, Jr. --Leslie Richard
Telephone PR5-5714, PR5-5715 or PR5-5416

NOTICE OF PUBLICATION
FOR
THE STATE MINERAL BOARD
OF
THE STATE OF LOUISIANA
BATON ROUGE, LOUISIANA 70821

By virtue of and in conformity with the provisions of Chapter 1 Title 30 of the Louisiana Revised Statutes of 1950, as amended, sealed bids will be received at the Office of the State Mineral Board, Oil and Gas Building, Baton Rouge, Louisiana, on or before the 15th day of May, 1971, at 10:00 A.M., for an oil, gas and mineral lease of the entire bed of the sea and any other liquid or gaseous hydrocarbon substances found on the following described tracts of land, to-wit:

TRACT 11871 — BLOCK 9, WEST CAMERON AREA, REVISED. Cameron Parish, Louisiana. Block 9, West Cameron Area, Revised, Cameron Parish, Louisiana, belonging to the State of Louisiana and not under mineral lease on March 8, 1971, lying in Zone 1 as defined in the October 12, 1956 Agreement between the State of Louisiana and the United States of America and delineated on a copy of Exhibit "A" thereof, on file in the State Land Office, said portion of Block 9 is further described as follows: Beginning at the Southeast corner of State Lease No. 5379, having Lambert Plane Coordinates of X 1,243,127.382 and Y 393,750.340; thence North along the East line of said Block 9 to the point of beginning; thence continue North along the East line of said Block 9 to the Northeast corner of said Block 9, having Lambert Plane Coordinates of X 1,243,127.382 and Y 393,750.340; thence North along the East line of said Block 4 to the Northeast corner of State Lease No. 5379, having Lambert Plane Coordinates of X 1,243,127.382 and Y 393,750.340; thence Westerly along the North or landward boundary line of Zone 1 to the point of intersection with the West line of said Block 4; thence South along the West line of said Block 4 to the North corner of State Lease 5377 and 5378, having Lambert Plane Coordinates of X 1,243,127.382 and Y 393,750.340; thence West 4,528.00 feet; thence North 2,697.000 feet; thence West 669.160 feet to the point of beginning, containing an estimated 70 acres. All bearings are based on Louisiana Lambert Plane Coordinate System (South Zone)

TRACT 11872 — PORTION OF BLOCK 10, WEST CAMERON AREA, REVISED. Cameron Parish, Louisiana. That portion of Block 10, West Cameron Area, Revised, Cameron Parish, Louisiana, belonging to the State of Louisiana and not under mineral lease on March 8, 1971, lying in Zone 1 as defined in the October 12, 1956 Agreement between the State of Louisiana and the United States of America and delineated on a copy of Exhibit "A" thereof, on file in the State Land Office. Said portion of Block 10 is further described as follows: Beginning at the Southeast corner of Block 10, West Cameron Area, Revised; thence West 14,736.540 feet to a point, having Lambert Plane Coordinates of X 1,238,145.370 and Y 393,750.240; thence North along the East line of said Block 10 to the point of beginning, having Lambert Plane Coordinates of X 1,238,145.370 and Y 393,750.240; thence North along the East line of said Block 10 to the Northeast corner of Block 10, West Cameron Area, Revised, having Lambert Plane Coordinates of X 1,238,145.370 and Y 398,790.240; thence West 14,736.540 feet to a point having Lambert Plane Coordinates of X 1,223,408.830 and Y 398,790.240; thence South along the West line of said Block 10 to the Southwest corner of said Block 10, having Lambert Plane Coordinates of X 1,223,408.830 and Y 393,750.240; thence East along the South line of said Block 10 to the point of beginning, containing 1,667.000 acres. All bearings are based on Louisiana Lambert Plane Coordinate System (South Zone)

TRACT 11873 — PORTION OF BLOCK 11, WEST CAMERON AREA, REVISED. Cameron Parish, Louisiana. That portion of Block 11, West Cameron Area, Revised, Cameron Parish, Louisiana, belonging to the State of Louisiana and not under mineral lease on March 8, 1971, lying in Zone 1 as defined in the October 12, 1956 Agreement between the State of Louisiana and the United States of America and delineated on a copy of Exhibit "A" thereof, on file in the State Land Office. Said portion of Block 11 is further described as follows: Beginning at the Southeast corner of Block 11, West Cameron Area, Revised; thence West 14,736.540 feet to a point having Lambert Plane Coordinates of X 1,208,145.370 and Y 393,750.240; thence North along the East line of said Block 11 to the point of beginning, having Lambert Plane Coordinates of X 1,208,145.370 and Y 393,750.240; thence West 12,141.000 feet along the South line of said Block 11 to the Southwest corner of said Block 11, Lease No. 5377, having Lambert Plane Coordinates of X 1,196,004.370 and Y 393,750.240; thence North along the West line of said Block 11 to the Northwest corner of said Block 11, Lease No. 5377, having Lambert Plane Coordinates of X 1,196,004.370 and Y 396,287.240; thence East 12,141.000 feet along the North line of said Block 11 to the Northeast corner of said Block 11, Lease No. 5377, having Lambert Plane Coordinates of X 1,208,145.370 and Y 396,287.240; thence West 2,537.00 feet along the North line of said Block 11, Lease No. 5377 to the North common corner of State Lease 5377 and 5378, having Lambert Plane Coordinates of X 1,272,107.328 and Y 396,287.240; thence North along the West line of said Block 11 to a point of intersection with the North or landward boundary line of Zone 1; thence Easterly along the North or landward boundary line of Zone 1 to a point of intersection with the East line of said Block 11; thence South along the East line of said Block 11 to the point of beginning, containing 2,391 acres. All bearings are based on Louisiana Lambert Plane Coordinate System (South Zone)

TRACT 11874 — BLOCK 9, WEST CAMERON AREA, REVISED. Cameron Parish, Louisiana. That portion of Block 9, West Cameron Area, Revised, Cameron Parish, Louisiana, belonging to the State of Louisiana and not under mineral lease on March 8, 1971, lying in Zone 1 as defined in the October 12, 1956 Agreement between the State of Louisiana and the United States of America and delineated on a copy of Exhibit "A" thereof, on file in the State Land Office. Said portion of Block 9 is further described as follows: Beginning at the Southeast corner of Block 9, West Cameron Area, Revised; thence West 14,736.540 feet to a point, having Lambert Plane Coordinates of X 1,208,145.370 and Y 393,750.240; thence North along the East line of said Block 9 to the point of beginning, having Lambert Plane Coordinates of X 1,208,145.370 and Y 393,750.240; thence North along the East line of said Block 9 to the Northeast corner of said Block 9, having Lambert Plane Coordinates of X 1,208,145.370 and Y 398,790.240; thence West along the North or landward boundary line of Zone 1 to the point of intersection with the West line of said Block 9; thence South along the West line of said Block 9 to the point of beginning, containing 1,491 acres. All bearings are based on Louisiana Lambert Plane Coordinate System (South Zone)

TRACT 11875 — PORTION OF BLOCK 11, WEST CAMERON AREA, REVISED. Cameron Parish, Louisiana. That portion of Block 11, West Cameron Area, Revised, Cameron Parish, Louisiana, belonging to the State of Louisiana and not under mineral lease on March 8, 1971, lying in Zone 1 as defined in the October 12, 1956 Agreement between the State of Louisiana and the United States of America and delineated on a copy of Exhibit "A" thereof, on file in the State Land Office. Said portion of Block 11 is further described as follows: Beginning at a point in the Gulf of Mexico having Lambert Plane Coordinates of X 1,208,145.370 and Y 393,750.240, the same being the Southeast corner of Block 11, West Cameron Area, Revised; thence West 14,736.540 feet to a point having Lambert Plane Coordinates of X 1,193,408.830 and Y 393,750.240; thence North along the West line of said Block 11 to the Northwest corner of said Block 11, Lease No. 5377, having Lambert Plane Coordinates of X 1,193,408.830 and Y 396,287.240; thence East along the North line of said Block 11, Lease No. 5377 to the North common corner of State Lease 5377 and 5378, having Lambert Plane Coordinates of X 1,272,107.328 and Y 396,287.240; thence North along the West line of said Block 11 to a point of intersection with the North or landward boundary line of Zone 1; thence Easterly along the North or landward boundary line of Zone 1 to a point of intersection with the East line of said Block 11; thence South along the East line of said Block 11 to the point of beginning, containing 2,391 acres. All bearings are based on Louisiana Lambert Plane Coordinate System (South Zone)

TRACT 11876 — PORTION OF BLOCK 12, WEST CAMERON AREA, REVISED. Cameron Parish, Louisiana. That portion of Block 12, West Cameron Area, Revised, Cameron Parish, Louisiana, belonging to the State of Louisiana and not under mineral lease on March 8, 1971, lying in Zone 1 as defined in the October 12, 1956 Agreement between the State of Louisiana and the United States of America and delineated on a copy of Exhibit "A" thereof, on file in the State Land Office. Said portion of Block 12 is further described as follows: Beginning at a point in the Gulf of Mexico having Lambert Plane Coordinates of X 1,208,145.370 and Y 393,750.240, the same being the Southeast corner of Block 12, West Cameron Area, Revised; thence West 14,736.540 feet to a point having Lambert Plane Coordinates of X 1,193,408.830 and Y 393,750.240; thence North along the West line of said Block 12 to the Northwest corner of said Block 12, having Lambert Plane Coordinates of X 1,193,408.830 and Y 398,790.240; thence East along the North line of said Block 12 to the Northeast corner of said Block 12, having Lambert Plane Coordinates of X 1,208,145.370 and Y 398,790.240; thence South along the East line of said Block 12 to the point of beginning, containing 5,000 acres. All bearings are based on Louisiana Lambert Plane Coordinate System (South Zone)

TRACT 11877 — BLOCK 10, WEST CAMERON AREA, REVISED. Cameron Parish, Louisiana. That portion of Block 10, West Cameron Area, Revised, Cameron Parish, Louisiana, belonging to the State of Louisiana and not under mineral lease on March 8, 1971, lying in Zone 1 as defined in the October 12, 1956 Agreement between the State of Louisiana and the United States of America and delineated on a copy of Exhibit "A" thereof, on file in the State Land Office. Said portion of Block 10 is further described as follows: Beginning at a point in the Gulf of Mexico having Lambert Plane Coordinates of X 1,208,145.370 and Y 393,750.240, the same being the Southeast corner of Block 10, West Cameron Area, Revised; thence West 14,736.540 feet to a point having Lambert Plane Coordinates of X 1,193,408.830 and Y 393,750.240; thence North along the West line of said Block 10 to the Northwest corner of said Block 10, having Lambert Plane Coordinates of X 1,193,408.830 and Y 398,790.240; thence East along the North line of said Block 10 to the Northeast corner of said Block 10, having Lambert Plane Coordinates of X 1,208,145.370 and Y 398,790.240; thence South along the East line of said Block 10 to the point of beginning, containing 5,000 acres. All bearings are based on Louisiana Lambert Plane Coordinate System (South Zone)

TRACT 11878 — BLOCK 9, WEST CAMERON AREA, REVISED. Cameron Parish, Louisiana. That portion of Block 9, West Cameron Area, Revised, Cameron Parish, Louisiana, belonging to the State of Louisiana and not under mineral lease on March 8, 1971, lying in Zone 1 as defined in the October 12, 1956 Agreement between the State of Louisiana and the United States of America and delineated on a copy of Exhibit "A" thereof, on file in the State Land Office. Said portion of Block 9 is further described as follows: Beginning at a point in the Gulf of Mexico having Lambert Plane Coordinates of X 1,208,145.370 and Y 393,750.240, the same being the Southeast corner of Block 9, West Cameron Area, Revised; thence West 14,736.540 feet to a point having Lambert Plane Coordinates of X 1,193,408.830 and Y 393,750.240; thence North along the West line of said Block 9 to the Northwest corner of said Block 9, having Lambert Plane Coordinates of X 1,193,408.830 and Y 398,790.240; thence East along the North line of said Block 9 to the Northeast corner of said Block 9, having Lambert Plane Coordinates of X 1,208,145.370 and Y 398,790.240; thence South along the East line of said Block 9 to the point of beginning, containing 5,000 acres. All bearings are based on Louisiana Lambert Plane Coordinate System (South Zone)

TRACT 11879 — PORTION OF BLOCK 21, WEST CAMERON AREA, REVISED. Cameron Parish, Louisiana. That portion of Block 21, West Cameron Area, Revised, Cameron Parish, Louisiana, belonging to the State of Louisiana and not under mineral lease on March 8, 1971, lying in Zone 1 as defined in the October 12, 1956 Agreement between the State of Louisiana and the United States of America and delineated on a copy of Exhibit "A" thereof, on file in the State Land Office. Said portion of Block 21 is further described as follows: Beginning at a point in the Gulf of Mexico having Lambert Plane Coordinates of X 1,208,145.370 and Y 393,750.240, the same being the Southeast corner of Block 21, West Cameron Area, Revised; thence West 14,736.540 feet to a point having Lambert Plane Coordinates of X 1,193,408.830 and Y 393,750.240; thence North along the East line of said Block 21 to the Northeast corner of said Block 21, having Lambert Plane Coordinates of X 1,193,408.830 and Y 398,790.240; thence East along the North line of said Block 21 to the Northeast corner of said Block 21, having Lambert Plane Coordinates of X 1,208,145.370 and Y 398,790.240; thence South along the East line of said Block 21 to the point of beginning, containing 5,000 acres. All bearings are based on Louisiana Lambert Plane Coordinate System (South Zone)

TRACT 11880 — PORTION OF BLOCK 22, WEST CAMERON AREA, REVISED. Cameron Parish, Louisiana. That portion of Block 22, West Cameron Area, Revised, Cameron Parish, Louisiana, belonging to the State of Louisiana and not under mineral lease on March 8, 1971, lying in Zone 1 as defined in the October 12, 1956 Agreement between the State of Louisiana and the United States of America and delineated on a copy of Exhibit "A" thereof, on file in the State Land Office. Said portion of Block 22 is further described as follows: Beginning at a point in the Gulf of Mexico having Lambert Plane Coordinates of X 1,208,145.370 and Y 393,750.240, the same being the Southeast corner of Block 22, West Cameron Area, Revised; thence West 14,736.540 feet to a point having Lambert Plane Coordinates of X 1,193,408.830 and Y 393,750.240; thence North along the West line of said Block 22 to the Northwest corner of said Block 22, having Lambert Plane Coordinates of X 1,193,408.830 and Y 398,790.240; thence East along the North line of said Block 22 to the Northeast corner of said Block 22, having Lambert Plane Coordinates of X 1,208,145.370 and Y 398,790.240; thence South along the East line of said Block 22 to the point of beginning, containing 5,000 acres. All bearings are based on Louisiana Lambert Plane Coordinate System (South Zone)

TRACT 11881 — PORTION OF BLOCK 31, WEST CAMERON AREA, REVISED. Cameron Parish, Louisiana. That portion of Block 31, West Cameron Area, Revised, Cameron Parish, Louisiana, belonging to the State of Louisiana and not under mineral lease on March 8, 1971, lying in Zone 1 as defined in the October 12, 1956 Agreement between the State of Louisiana and the United States of America and delineated on a copy of Exhibit "A" thereof, on file in the State Land Office. Said Block 31 is further described as follows: Beginning at a point in the Gulf of Mexico having Lambert Plane Coordinates of X 1,208,145.370 and Y 393,750.240, the same being the Southeast corner of Block 31, West Cameron Area, Revised; thence West 14,736.540 feet to a point having Lambert Plane Coordinates of X 1,193,408.830 and Y 393,750.240; thence North along the West line of said Block 31 to the Northwest corner of said Block 31, having Lambert Plane Coordinates of X 1,193,408.830 and Y 398,790.240; thence East along the North line of said Block 31 to the Northeast corner of said Block 31, having Lambert Plane Coordinates of X 1,208,145.370 and Y 398,790.240; thence South along the East line of said Block 31 to the point of beginning, containing 5,000 acres. All bearings are based on Louisiana Lambert Plane Coordinate System (South Zone)

NOTICE OF PUBLICATION
FOR
THE STATE MINERAL BOARD
OF
THE STATE OF LOUISIANA
BATON ROUGE, LOUISIANA 70821

By virtue of and in conformity with the provisions of Chapter 1 Title 30 of the Louisiana Revised Statutes of 1950, as amended, sealed bids will be received at the Office of the State Mineral Board, Oil and Gas Building, Baton Rouge, Louisiana, on or before the 15th day of May, 1971, at 10:00 A.M., for an oil, gas and mineral lease of the sulphur, potash, oil, gas and any other liquid or gaseous hydrocarbon minerals in and to the lands and waterbottoms described in the following tracts of land, to-wit:

TRACT 11882 — Cameron Parish, Louisiana. All lands, waterbottoms and minerals (except tax lands) owned by and not under mineral lease to the State of Louisiana on March 8, 1971, situated in Cameron Parish, Louisiana, within the following described boundaries: Beginning at the intersection of the Louisiana Coastline and the Outside Pilot Line having Lambert Plane Coordinates of X 1,193,408.830 and Y 392,466.97; thence North along Lambert Plane Coordinate of X = 1,193,408.830 to a point of intersection with the North or landward boundary line of Zone 1 as defined in the October 12, 1956 Agreement between the State of Louisiana and the United States of America; thence Westerly along the North or landward boundary line of Zone 1 to a point of intersection with the Louisiana-Texas State Boundary; thence Southerly along the Louisiana-Texas State Boundary to the Louisiana Coastline; thence Easterly along the Louisiana Coastline to the point of beginning, containing 1,000,000 acres. All bearings are based on Louisiana Lambert Plane Coordinate System (South Zone).

TRACT 11883 — PORTION OF BLOCK 32, EAST CAMERON AREA. Cameron Parish, Louisiana. That portion of Block 32, East Cameron Area, Revised, Cameron Parish, Louisiana, belonging to the State of Louisiana and not under mineral lease on March 8, 1971, lying in Zone 1 as defined in the October 12, 1956 Agreement between the State of Louisiana and the United States of America and delineated on a copy of Exhibit "A" thereof, on file in the State Land Office. Said portion of Block 32 is further described as follows: Beginning at the Southeast corner of Block 32, East Cameron Area, Revised, having Lambert Plane Coordinates of X 1,208,145.370 and Y 393,750.240; thence West along the South line of said Block 32 to a point of intersection with the South or seaward boundary line of Zone 1; thence Northeasterly along the South or seaward boundary line of Zone 1 to a point of intersection with the East line of said Block 32, the same being a Lambert Plane Coordinate of X = 1,660,000.000; thence North along the East line of said Block 32 to the point of beginning, containing 5,000 acres. All bearings are based on Louisiana Lambert Plane Coordinate System (South Zone).

TRACT 11884 — PORTION OF BLOCK 3, EAST CAMERON AREA. Cameron Parish, Louisiana. That portion of Block 3, East Cameron Area, Revised, Cameron Parish, Louisiana, belonging to the State of Louisiana and not under mineral lease on March 8, 1971, lying in Zone 1 as defined in the October 12, 1956 Agreement between the State of Louisiana and the United States of America and delineated on a copy of Exhibit "A" thereof, on file in the State Land Office. Said portion of Block 3 is further described as follows: Beginning at a point in the Gulf of Mexico having Lambert Plane Coordinates of X 1,208,145.370 and Y 374,750.000, the same being the Southeast corner of Block 3, East Cameron Area, Revised; thence North to a point of intersection with the South or seaward boundary line of Zone 1; thence Southeasterly along the South or seaward boundary line of Zone 1 to a point of intersection with the East line of said Block 3, the same being a Lambert Plane Coordinate of X = 1,660,000.000; thence North along the East line of said Block 3 to the point of beginning, containing 5,000 acres. All bearings are based on Louisiana Lambert Plane Coordinate System (South Zone).

All bids to offer a cash bonus for a lease having a primary term which shall not exceed three years. Royalties offered shall be one-eighth (1/8th) of all oil produced and saved; one-eighth (1/8th) of all gas produced and saved or utilized; two dollars ($2.00) per acre, each year for sulphur produced and saved; ten cents (10¢) per ton for all potash produced and saved; one-eighth (1/8th) of all other liquid or gaseous hydrocarbon minerals produced and saved.

Should a lessee fail to begin the actual drilling operations on any tract in the lease premises within one year from the date of the lease, the lessee shall pay a delay rental to both parties to the lease, unless on or before such anniversary date the lessee shall pay a delay rental (which shall in no event be less than one-half the bonus offered), which shall cover the privilege of deferring drilling operations for a period of one year. Upon the payment of each successive annual delay rental, further drilling operations may be deferred for one year each during the primary term. The cash bonus paid for the lease shall provide for the drilling of the first well or wells where necessary to protect the State's interest and shall contain the provisions against the assignment or sublease of the lease unless approved by the State Mineral Board. The lessee shall have the right to enter into pooling or unitization agreements with respect to developed or undeveloped properties subject to the approval of the State Mineral Board.

Certified check, payable to the REGISTER, STATE LAND OFFICE, for the full amount of the cash bonus bid must accompany and be submitted with each bid, and no bid unaccompanied by the check will be considered. The check of the successful bidder will be immediately negotiated and the check of the unsuccessful bidder will be returned. The proceeds thereof turned over to the STATE TREASURER. In addition to the conditions that are required by R.S. 30:136, for processing in the Office of the State Mineral Board, the provisions of Executive Order No. 64 dated September 13, 1961, The successful bidder to whom the lease is awarded on the date of the lease sale shall return the original lease duly executed, within TWENTY (20) DAYS after his receipt of same.

Consistent with the policy of the Board as expressed in a resolution dated August 12, 1959, all bidders are hereby notified that bids on portions of tracts should be described by metes and bounds and be accompanied by a transparental plat outlining thereon the portion bid upon. The scale of the plat should be 1 inch = 1,000 feet.

All leases to be awarded shall be written on the 1956 lease form, as amended by Act 189 of 1960, copies of which may be obtained in the State Mineral Board office.

The State Mineral Board reserves the right to reject any and all bids and to grant a lease on any portion of the tracts advertised for a price not less than one-fourth the price per acre bid offered for the lease on the entire tract.

STATE MINERAL BOARD
STATE OF LOUISIANA

Published in the Baton Rouge "States-Times" on April 15, April 21 and April 28, 1971, and the Official Journal of the Parishes in which the property is located.

NOTICE OF PUBLICATION
FOR
THE STATE MINERAL BOARD
OF
THE STATE OF LOUISIANA
BATON ROUGE, LOUISIANA 70821

By virtue of and in conformity with the provisions of Chapter 1 Title 30 of the Louisiana Revised Statutes of 1950, as amended, sealed bids will be received at the Office of the State Mineral Board, Oil and Gas Building, Baton Rouge, Louisiana, on or before the 15th day of May, 1971, at 10:00 A.M., for an oil, gas and mineral lease of the sulphur, potash, oil, gas and any other liquid or gaseous hydrocarbon minerals in and to the lands and waterbottoms described in the following tracts of land, to-wit:

TRACT 11885 — Cameron Parish, Louisiana. All lands, waterbottoms and minerals owned by and not under mineral lease to the State of Louisiana on March 8, 1971, situated in Cameron Parish, Louisiana, within the following described boundaries: Beginning at the intersection of the Louisiana Coastline and the Outside Pilot Line having Lambert Plane Coordinates of X = 1,193,408.830 and Y = 392,466.97; thence North along Lambert Plane Coordinate of X = 1,193,408.830 to a point of intersection with the North or landward boundary line or Zone 1 as defined in the October 12, 1956 Agreement between the State of Louisiana and the United States of America; thence Easterly along the North or landward boundary line of Zone 1 to a point of intersection with the Louisiana-Texas State Boundary; thence Southerly along the Louisiana-Texas State Boundary to the Louisiana Coastline; thence Westerly along the Louisiana Coastline to the point of beginning, containing 1,000,000 acres. All bearings are based on Louisiana Lambert Plane Coordinate System (South Zone).

TRACT 11886 — PORTION OF BLOCK 4, EAST CAMERON AREA. All lands, waterbottoms and minerals owned by and not under mineral lease to the State of Louisiana on March 8, 1971, situated in Cameron Parish, Louisiana, within the following described boundaries: Beginning at the intersection of the Louisiana Coastline and the Outside Pilot Line having Lambert Plane Coordinates of X = 1,193,408.830 and Y = 392,466.97; thence North along Lambert Plane Coordinate of X = 1,193,408.830 to a point of intersection with the North or landward boundary line or Zone 1 as defined in the October 12, 1956 Agreement between the State of Louisiana and the United States of America; thence Easterly along the North or landward boundary line of Zone 1 to a point of intersection with the Louisiana-Texas State Boundary; thence Southerly along the Louisiana-Texas State Boundary to the Louisiana Coastline; thence Westerly along the Louisiana Coastline to the point of beginning, containing 1,000,000 acres. All bearings are based on Louisiana Lambert Plane Coordinate System (South Zone).

All bids to offer a cash bonus for a lease having a primary term which shall not exceed three years. Royalties offered shall be one-eighth (1/8th) of all oil produced and saved or utilized; two dollars ($2.00) per acre, each year for sulphur produced and saved; ten cents (10¢) per ton for all potash produced and saved; one-eighth (1/8th) of all other liquid or gaseous hydrocarbon minerals produced and saved.

Should a lessee fail to begin the actual drilling operations on any tract in the lease premises within one year from the date of the lease, the lessee shall pay a delay rental to both parties to the lease, unless on or before such anniversary date the lessee shall pay a delay rental (which shall in no event be less than one-half the bonus offered), which shall cover the privilege of deferring drilling operations for a period of one year. Upon the payment of each successive annual delay rental, further drilling operations may be deferred for one year each during the primary term. The cash bonus paid for the lease shall provide for the drilling of the first well or wells where necessary to protect the State's interest and shall contain the provisions against the assignment or sublease of the lease unless approved by the State Mineral Board. The lessee shall have the right to enter into pooling or unitization agreements with respect to developed or undeveloped properties subject to the approval of the State Mineral Board.

Certified check, payable to the REGISTER, STATE LAND OFFICE, for the full amount of the cash bonus bid must accompany and be submitted with each bid, and no bid unaccompanied by the check will be considered. The check of the successful bidder will be immediately negotiated and the check of the unsuccessful bidder will be returned. The proceeds thereof turned over to the STATE TREASURER. In addition to the conditions that are required by R.S. 30:136, for processing in the Office of the State Mineral Board, the provisions of Executive Order No. 64 dated September 13, 1961, The successful bidder to whom the lease is awarded on the date of the lease sale shall return the original lease duly executed, within TWENTY (20) DAYS after his receipt of same.

NOTE: In the case of all State Agency leases, the cash bonus shall be made payable to the Department receiving the cash bonus shall be sixteenth section or part thereof, located in the parish in which the land is more than one parish, to offered, consideration for the bonus amount of the cash bonus shall be made payable to the DEPARTMENT OF EDUCATION, Act 189 of 1960, Amendment, Assignment or Sublease of Lease. No lease of the State Mineral Board shall be awarded such lease must be approved by the Governor.

Agencies

Consistent with the policy of the Board as expressed in a resolution dated August 12, 1959, all bidders are hereby notified that bids on portions of tracts should be described by metes and bounds and be accompanied by a transparental plat outlining thereon the portion bid upon. The scale of the plat should be 1 inch = 1,000 feet.

All leases to be awarded shall be written on the 1956 lease form, as amended by Act 189 of 1960, copies of which may be obtained in the State Mineral Board office.

The State Mineral Board reserves the right to reject any and all bids and to grant a lease on any portion of the tracts advertised for a price not less than one-fourth the price per acre bid offered for the lease on the entire tract.

STATE MINERAL BOARD
STATE OF LOUISIANA

Published in the Baton Rouge "States-Times" on April 15, April 21 and April 28, 1971 and the Official Journal of the Parishes in which the property is located.

PROCEEDINGS
CAMERON PARISH POLICE JURY
March 2, 1971

The Cameron Parish Police Jury met in regular session on this 2nd day of March, 1971 at 10:00 a.m. in the Police Jury Building in Cameron, Louisiana. The following members were present: Mr. W. F. Henry, Jr., President, Mr. C. A. Riggs, Mr. Horace Mhire, Mr. Archie Berwick, Mr. Charles Precht and Mr. Lyle Crain. There were no members absent.

It was moved by Mr. Mhire, seconded by Mr. Berwick and carried, that the reading of the minutes of the previous meeting be dispensed with.

It was moved by Mr. Riggs, seconded by Mr. Mhire and carried, that the application of William E. Guthrie for a permit to construct a dock on the right descending bank of East Fork, Calcasieu River, be and the same is hereby approved.

It was moved by Mr. Precht, seconded by Mr. Berwick and carried, that the application of C. A. Rogers and/or Cameron Construction Company, Inc. for a permit to construct a wharf and bulkhead on the left descending bank of the Calcasieu Ship Channel immediately downstream from the ferry crossing of Louisiana Highway 27-82, be and the same is hereby approved.

The following resolution was offered by Mr. Mhire, seconded by Mr. Berwick and declared adopted.

RESOLUTION

STATE OF LOUISIANA
PARISH OF CAMERON

BE IT RESOLVED by the Police Jury in regular session convened on this 2nd day of March, 1971, that:

SECTION I: The application of J. B. Barclay, d/b/a Mutt's Marine Room, for a permit to sell alcoholic or intoxicating liquor containing more than 6% of alcohol by volume in accordance with Act 190 of the Legislature of Louisiana, for the year 1946, be and the same is hereby approved.

ADOPTED AND APPROVED this 2nd day of March, 1971.

APPROVED: /s/ W. F. HENRY, JR., PRESIDENT
CAMERON PARISH POLICE JURY

ATTEST: /s/ JERRY G. JONES, SECRETARY

The following resolution was offered by Mr. Mhire, seconded by Mr. Berwick and declared adopted.

RESOLUTION

STATE OF LOUISIANA
PARISH OF CAMERON

BE IT RESOLVED by the Police Jury in regular session convened on this 2nd day of March, 1971, that:

SECTION I: The application of Arnold Dobbs, d/b/a LaVue Inn, for a permit to sell alcoholic or intoxicating liquor containing more than 6% of alcohol by volume in accordance with Act 190 of the Legislature of Louisiana, for the year 1946, be and the same is hereby approved.

ADOPTED AND APPROVED this 2nd day of March, 1971.

APPROVED: /s/ W. F. HENRY, JR., PRESIDENT
CAMERON PARISH POLICE JURY

ATTEST: /s/ JERRY G. JONES, SECRETARY

The following resolution was offered by Mr. Mhire, seconded by Mr. Berwick and declared adopted.

RESOLUTION

STATE OF LOUISIANA
PARISH OF CAMERON

BE IT RESOLVED by the Police Jury in regular session convened on this 2nd day of March, 1971, that:

SECTION I: The application of Mrs. Doris Nunez, d/b/a Cameron Package Liquor Store, for a permit to sell alcoholic or intoxicating liquors containing more than 6% of alcohol by volume in accordance with Act 190 of the Legislature of Louisiana, for the year 1946, be and the same is hereby approved.

ADOPTED AND APPROVED this 2nd day of March, 1971.

APPROVED: /s/ W. F. HENRY, JR., PRESIDENT
CAMERON PARISH POLICE JURY

It was moved by Mr. Crain, seconded by Mr. Precht and carried, that the application of Exchange Oil & Gas Corporation for a permit to construct a canal in Section 34, Township 13 South, Range 5 West, be and the same is hereby approved.

It was moved by Mr. Precht, seconded by Mr. Mhire and carried, that authority is granted to C. A. Riggs as Vice-President of the Cameron Parish Police Jury to execute a surface lease from J. A. Davis Trust in favor of the Cameron Parish Police Jury in Ward 3. (President, W. F. Henry, Jr., abstained from voting.)

It was moved by Mr. Riggs, seconded by Mr. Mhire and carried, that Donald Brussard, be and he is hereby reappointed as a member of the Board of Commissioners of Waterworks District No. 2 of the Parish of Cameron.

It was moved by Mr. Riggs, seconded by Mr. Mhire and carried, that Ernest L. Parker, be and he is hereby appointed as a member of the Board of Commissioners of Waterworks District No. 2 of the Parish of Cameron to fill the unexpired term of Terry Lambert, resigned.

It was moved by Mr. Riggs, seconded by Mr. Crain and carried, that the secretary shall advertise the intention of this body to abandon at its April meeting the following described road rights-of-way which are no longer of any public use or necessity:

All that portion of Jonathan Drive of Elias Thibodeaux Subdivision in the West 1/2 of Section 41, Township 12 South, Range 10 West, described as follow: Commencing at the Southwest Corner of Jonathan Drive that point being the Northeast Corner of Lot 2 of the said Subdivision; thence East along the North line of Lots 2, 3 and 4 to the Northeast Corner of Lot 4; thence North 60 feet to the North line of Jonathan Drive; thence West along the North side of Jonathan Drive to the Northwest Corner thereof; thence South 60 feet to the point of beginning.

It was moved by Mr. Riggs, seconded by Mr. Crain and carried, that the secretary is instructed to write a letter to the Legislative Delegation requesting that they introduce appropriate legislation which would prohibit the use of throw away bottles in the State of Louisiana.

It was moved by Mr. Riggs, seconded by Mr. Precht and carried, that this body does endorse the proposal of the Cameron Lions Club to reapportion Cameron Parish, Jeff Davis Parish and Calcasieu Parish so as to provide for one district to include all three parishes with five representatives.

It was moved by Mr. Mhire, seconded by Mr. Riggs and carried, that the parish engineer is authorized to advertise for the receipt of bids at the April meeting for State Project No. 714-17-07.

CLAIMS COMMITTEE REPORT

To the President & Members
Cameron Parish Police Jury
Cameron, Louisiana
Gentlemen:

We, your Claims Committee, met this day, examined and approved the following payments:

1970 General Fund Check #2923-2932	$13,549.25
Receipts December, 1970	$ 8,253.54
Balance December, 1970	$16,158.93
PARISHWIDE ROAD & BRIDGE CHECK #4720-4721	
Income Tax	$ 368.00
Social Security	$ 2,058.54
TOTAL DISBURSEMENTS	$ 2,426.54

Respectfully Submitted
/s/ Horace Mhire, CHAIRMAN
/s/ Lyle Crain, CLAIMS COMMITTEE
/s/ Archie Berwick, CLAIMS COMMITTEE
/s/ Charles H. Precht, CLAIMS COMMITTEE

CLAIMS COMMITTEE

To the President & Members
Cameron Parish Police Jury
Cameron, Louisiana
Gentlemen:

We, your Claims Committee, met this day, examined and approved the following payments:

1971 General Fund Check #2933-3018	$50,080.68
Receipts January, 1971	$149,582.52
Balance January, 1971	$115,660.77
PARISHWIDE ROAD & BRIDGE CHECK #4722-4881	
	$12,695.34
Labor	867.56
Culverts	3,765.98
Shell & other surfacing material	1,822.45
Fuel	3,843.90
Equipment, Supplies & Repairs	9,124.66
Purchase of Equipment	1,677.58
Equipment Rental	677.86
Insurance	39.76
Utilities	
TOTAL DISBURSEMENTS	$34,515.09
Receipts January, 1971	$119,557.80
Balance January, 1971	$111,143.25

Respectfully Submitted,
/s/ Horace Mhire, CHAIRMAN
/s/ Archie Berwick, CLAIMS COMMITTEE
/s/ Lyle Crain, CLAIMS COMMITTEE
/s/ Charles Precht, CLAIMS COMMITTEE

CLAIMS COMMITTEE REPORT

To the President & Members
Cameron Parish Police Jury
Cameron, Louisiana
Gentlemen:

We, your Claims Committee, met this day, examined and approved the following payments:

1971 General Fund Check #3019-3059	$27,089.47
Receipts February, 1971	$29,723.52
Balance February, 1971	$116,294.82
PARISHWIDE ROAD & BRIDGE CHECK #4882-4966	
	$ 7,923.79
Labor	269.91
Culverts	800.52
Shell & other surfacing material	584.87
Fuel	2,145.65
Equipment, Supplies & Repairs	2,443.62
Equipment Rental	338.93
Insurance	22.83
Utilities	
Certificates	50,000.00
TOTAL DISBURSEMENTS	$64,530.12
Receipts February, 1971	$38,208.09
Balance February, 1971	$84,821.22

Respectfully Submitted,
/s/ Horace Mhire, CHAIRMAN
/s/ Archie Berwick, CLAIMS COMMITTEE
/s/ Lyle Crain, CLAIMS COMMITTEE
/s/ Charles Precht, CLAIMS COMMITTEE

There being no further business and upon motion of Mr. Riggs, seconded by Mr. Precht, the meeting was declared adjourned.

APPROVED: /s/ W. F. HENRY, JR., PRESIDENT
CAMERON PARISH POLICE JURY

ATTEST: /s/ JERRY G. JONES, SECRETARY

PROCEEDINGS
CAMERON PARISH POLICE JURY

The Cameron Parish Police Jury met in regular session on this 6th day of April, 1971 at 10:00 a.m. in the Police Jury Building in Cameron, Louisiana. The following members were present: Mr. W. F. Henry, Jr., President, Mr. C. A. Riggs, Mr. Horace Mhire, Mr. Archie Berwick, Mr. Charles Precht and Mr. Lyle Crain. There were no members absent.

It was moved by Mr. Riggs, seconded by Mr. Precht and carried, that the reading of the minutes of the previous meeting be dispensed with.

It was moved by Mr. Berwick, seconded by Mr. Crain and carried, that the application of Union Oil Company of California for a permit to drill State Lease 5557, Well #1 in Block 14 West Cameron Area, be and the same is hereby approved.

The following resolution was offered by Mr. Riggs, seconded by Mr. Berwick and declared adopted.

RESOLUTION

STATE OF LOUISIANA
PARISH OF CAMERON

BE IT RESOLVED by the Police Jury in regular session convened on this 6th day of April, 1971, that:

SECTION I: The application of Robert M. Hardin, d/b/a Bobby's Lounge, for a permit to sell alcoholic or intoxicating liquor containing more than 6% of alcohol by volume in accordance with Act 190 of the Legislature of Louisiana, for the year 1946, be and the same is hereby approved.

ADOPTED AND APPROVED this 6th day of April, 1971.

APPROVED: /s/ W. F. HENRY, JR., PRESIDENT
CAMERON PARISH POLICE JURY

ATTEST: /s/ JERRY G. JONES, SECRETARY

The following resolution was offered by Mr. Riggs, seconded by Mr. Berwick and declared adopted.

RESOLUTION

STATE OF LOUISIANA
PARISH OF CAMERON

BE IT RESOLVED by the Police Jury in regular session convened on this 6th day of April, 1971, that:

SECTION I: The application of Robert M. Hardin, d/b/a Country Ice & Grocery, for a permit to sell alcoholic or intoxicating liquors containing more than 6% of alcohol by volume in accordance with Act 190 of the Legislature of Louisiana, for the year 1946, be and the same is hereby approved.

ADOPTED AND APPROVED this 6th day of April, 1971.

APPROVED: /s/ W. F. HENRY, JR., PRESIDENT
CAMERON PARISH POLICE JURY

ATTEST: /s/ JERRY G. JONES, SECRETARY

It was moved by Mr. Riggs, seconded by Mr. Precht and carried, that authority is granted for the members and staff to attend the Louisiana Police Jury Convention in Shreveport, Louisiana on April 18, 19 and 20, 1971 with actual expenses to be paid upon presentation to the Claims Committee.

The following resolution was offered by Mr. Riggs, seconded by Mr. Precht and declared adopted.

RESOLUTION

STATE OF LOUISIANA
PARISH OF CAMERON

BE IT RESOLVED by the Cameron Parish Police Jury in regular session convened on this 6th day of April, 1971, that:

SECTION I: The following described road right-of-way the same being of no further public use and necessity or convenience, and this jury having previously advertised it's intention to abandon same and having received no objection thereto, be and the same is hereby abandoned.

All that portion of Jonathan Drive of Elias Thibodeaux Subdivision in the West 1/2 of Section 41, Township 12 South, Range 10 West, described as follows:

Commencing at the Southwest Corner of Jonathan Drive that point being the Northeast Corner of Lot 2 of said Subdivision; thence East along the North line of Jonathan Drive; thence West along the North side of Jonathan Drive to the Northwest Corner thereof; thence south 60 feet to the point of beginning.

It was moved by Mr. Precht, seconded by Mr. Riggs and carried, that authority is granted to the parish engineer for the securing of a 40' x 200' right-of-way in Ward 4.

The following proclamation was offered by Mr. Mhire, seconded by Mr. Crain and duly adopted.

PROCLAMATION

WHEREAS, truly dedicated American citizenship in our proud Parish of Cameron, our great State and great Nation, can be fully expressed through each individual's constant devotion to the fulfillment and safeguarding of our inherited freedoms, and readiness to defend our Nation against all enemies, whomsoever; and

WHEREAS, the patriotic unity of our people is today challenged by un-American influences seeking to undermine and to destroy our freedom and freedom around the world; and

WHEREAS, such threats to our American way of life can best be counteracted through forthright patriotic reaffirmation of all of our truly loyal citizens who stand united in the firm defense of our ideals and nation; and

WHEREAS, the men and women of our parish in the past, as well as today are in military uniforms bearing arms to help with this defense; and

WHEREAS, the Veterans of Foreign Wars of the United States, and especially Post 10,019 of Cameron Parish, will join in nationwide celebration of Loyalty Day, May 1, 1971, now

THEREFORE, we, the members of the Cameron Parish Police Jury do join with the Congress of the United States and the President, in designating the first day of May as Loyalty Day; and do hereby urge all of our citizens, schools, churches, civic organizations, fraternal organizations and business places to join with the VFW and its co-sponsors on May 1, and publicly proclaim our loyalty by flying our American Flag.

CAMERON PARISH POLICE JURY

/s/ W. F. HENRY, JR., PRESIDENT

ATTEST: /s/ JERRY G. JONES, SECRETARY

It was moved by Mr. Riggs, seconded by Mr. Crain and carried, that authority is granted to Waterworks District No. 2 of the Parish of Cameron to drill a water well and to construct a water tower on the parish property situated in Ward 6.

It was moved by Mr. Crain, seconded by Mr. Precht and carried, that the application of The Barge Terminal for a permit to construct a wharf and/or bulkhead on the left descending bank of the Calcasieu River immediately upstream from the Cameron Ferry in accordance with its application, be and the same is hereby approved.

It was moved by Mr. Riggs, seconded by Mr. Mhire and carried, that authority is granted for the construction of an access road in Ward 2 for J. B. Jones, Jr.

It was moved by Mr. Riggs, seconded by Mr. Precht and carried, that authority is granted for the construction of a portable dog pen to be utilized by the Sheriff's Department as a pound.

CLAIMS COMMITTEE REPORT

To the President & Members
Cameron Parish Police Jury
Cameron, Louisiana
Gentlemen:

We your Claims Committee, met this day, examined and approved the following payments:

1971 General Fund Checks #3060-3070	$61,105.14
Receipts March, 1971	$11,023.97
Balance March, 1971	$68,213.65
PARISHWIDE ROAD & BRIDGE #4967-4969	
Income Tax	$ 522.00
Social Security	$ 2,309.64
TOTAL DISBURSEMENTS	$ 2,831.64
Receipts March, 1971	$ 184.50
Balance March, 1971	$82,174.08

Respectfully Submitted,
/s/ Horace Mhire, CHAIRMAN
/s/ Charles Precht, CLAIMS COMMITTEE MEMBER
/s/ Archie Berwick, CLAIMS COMMITTEE MEMBER
/s/ Lyle Crain, CLAIMS COMMITTEE MEMBER

There being no further business and upon motion of Mr. Riggs, seconded by Mr. Precht, the meeting was declared adjourned.

APPROVED: /s/ W. F. HENRY, JR., PRESIDENT
CAMERON PARISH POLICE JURY

ATTEST: /s/ JERRY G. JONES, SECRETARY

PROCEEDINGS
CAMERON PARISH POLICE JURY
March 11, 1971

The Cameron Parish Police Jury met on March 11, 1971 in special session in the Police Jury Building in Cameron, Louisiana pursuant to a previous call. The following members were present: Mr. Horace Mhire, Mr. C. A. Riggs, Mr. Archie Berwick, Mr. Lyle Crain, Mr. Charles Precht. Members absent: Mr. W. F. Henry, Jr.

In the absence of the President, the Vice-President, C. A. Riggs, presided.

It was moved by Mr. Precht, seconded by Mr. Mhire and carried, that this body proceed to promulgate the election results of the election held on March 9, 1971 as governing authority of Cameron Garbage District No. 1.

PROMULGATION OF ELECTION RESULT

STATE OF LOUISIANA
PARISH OF CAMERON

BE IT KNOWN that the Cameron Parish Police Jury of the Parish of Cameron, Louisiana, as the governing authority of the Cameron Garbage District No. 1, met in open session on Thursday, the 11th day of March, 1971 at 10:00 o'clock a.m., at the Police Jury Building, in the village of Cameron, Louisiana and did proceed to promulgate the returns and declare the result of the special election held on March 9, 1971 at which the proposition hereinafter set forth was voted upon by the qualified voters in said election, and we, the said police jury, in the presence of Dale Miller and Sherry Faulk, qualified witnesses, and such others as desired to be present, do make the following compiled statement of the result of said election, the vote for and against said proposition being as follows, to-wit:

PROPOSITION NO. 1

Shall Garbage District No. One of the Parish of Cameron, State of Louisiana levy a three (3) Mill tax on all property subject to state taxation in said District for a period of ten (10) years, commencing with the year 1971, for the purpose of providing and maintaining garbage collection and disposal services in said District.

	PROPOSITION NO. 1
Number of votes in favor	89
Number of votes against	4
Majority of Number in favor	85
Total number of votes cast	93

And it appearing that the said Proposition No. 1 was carried by a majority number of votes at said election as shown by the sworn returns of said election, we accordingly ratify said sworn returns of said election and approve the same, and declare that the said Proposition No. 1 has been carried in number of votes and we do hereby accordingly make public proclamation of the result.

THUS DONE AND SIGNED in triplicate in open session by the Cameron Police Jury of the Parish of Cameron, Louisiana, in the presence of the hereinabove named and the undersigned witnesses and all others who desired to be present on this 11th day of March, 1971.

WITNESSES:
/s/ Dale Miller
/s/ Sherry Faulk

/s/ C. A. Riggs
/s/ Horace Mhire
/s/ Charles Precht
/s/ Archie Berwick
/s/ Lyle Crain

It was moved by Mr. Precht, seconded by Mr. Crain and carried, that the Wildlife & Fisheries Commission be contacted pertaining to the matter of geese eating the rye grass fields and requesting authority for the farmers to take action.

There being no further business and upon motion of Mr. Crain, seconded by Mr. Precht, the meeting was declared adjourned.

APPROVED: /s/ C. A. RIGGS, VICE-PRESIDENT
CAMERON PARISH POLICE JURY

ATTEST: /s/ JERRY G. JONES, SECRETARY

NOTICE OF SALE
WATERWORKS DISTRICT NO. 2
of the
PARISH OF CAMERON
LOUISIANA
WATERWORKS BONDS, SERIES OF 1971

Sealed bids will be received by the Board of Commissioners of Waterworks District No. 2 of the Parish of Cameron, Louisiana, at its office in the Cameron Parish Police Jury Annex, in Cameron, Louisiana, for the purchase of $495,000 bonds of said District on Friday, April 30, 1971 up to 11:00 o'clock A. M., C.D.S.T., at which time the bids will be opened and considered.

The bonds will be dated June 1, 1971, of the denomination of $1,000 each, except Bond No. 1 which shall be in the denomination of $500, will be coupon bonds, payable to bearer, and will mature serially, without option of prior redemption, on June 1 in each of the years and in the amounts as follows:

YEAR	AMOUNT	YEAR	AMOUNT	YEAR	AMOUNT
1972	$23,500	1979	$25,000	1986	$25,000
1973	25,000	1980	25,000	1987	25,000
1974	25,000	1981	25,000	1988	25,000
1975	25,000	1982	25,000	1989	25,000
1976	25,000	1983	25,000	1990	25,000
1977	25,000	1984	25,000	1991	25,000
1978	25,000	1985	25,000		

Interest on the bonds will be payable June 1, 1972 and semi-annually each December 1 and June 1 thereafter. Both principal of and interest on the bonds will be payable at the principal office of Cameron State Bank, Cameron, Louisiana, or, at the option of the holder, at the principal office of The Calcasieu-National Bank, Lake Charles, Louisiana, Cameron, Louisiana branch.

All bids must be unconditional. No proposal for less than all of the bonds, or for less than par and accrued interest to the date of delivery of the bonds, will be considered. Bidders shall name the rate or rates of interest per annum which the bonds are to bear, to be expressed in a multiple of 1/8 or 1/20 of 1 per cent. No bond named shall exceed six per centum (6%) per annum. No bid may specify the use of split or supplemental interest coupons and a zero rate of interest may not be named. All bonds maturing on the same date must bear the same single rate of interest from their date to their respective maturities at the rate or rates specified by the bidder.

Each bid must be accompanied by a certified or cashier's check for two per cent (2%) of the par value of the bonds, drawn to the order of Waterworks District No. 2 of the Parish of Cameron, Louisiana. A prompt award of the bonds will be made and checks of the unsuccessful bidders will be returned immediately. The check of the successful bidder will be held until the bonds are delivered and paid for. No interest will be allowed on such check. In case the successful bidder does not comply with the terms of his bid, the check will be forfeited as liquidated damages. The bonds are expected to be delivered on or about June 1, 1971, or as soon thereafter as is reasonably possible, at the Police Jury Annex, Cameron, Louisiana.

The full faith and credit of the District is pledged to the payment of the principal of and interest on the bonds, and the District is authorized and required to impose and collect annually in excess of all other taxes, a tax on all the property subject to taxation by the District, sufficient in amount to pay the interest and the principal falling due each year on the bonds.

The printed bonds, the usual closing papers, including a non-litigation certificate, together with an opinion of Wood King Dawson Love & Sabatine, Attorneys, of New York, New York, as to the legality of said bonds, will be furnished to the purchaser of the bonds without cost.

The right is reserved to reject any and all bids and to waive any irregularities in any of said bids.

/s/ Ernest E. Kyle
Secretary, Waterworks District No. 2
of the Parish of Cameron, Louisiana

April 2, 9, 16, 23, 30





SOUTH CAMERON elementary school kindergarten children and guests are shown after their recent Easter egg hunt. Pictured with the morning class, top photo, and afternoon class, lower photo, are Mrs. Virginia Kyzar, teacher and Mrs. Willia Dean Morris, aide.

Loyalty Day proclaimed in parish by jurors

NOTICE AGAINST CLAIMS

This is to advise that the Cameron Parish School Board, in its regular session convened on March 8, 1971, accepted as complete and satisfactory the work performed under contract for Sound and clock system for Hackbessy High School pursuant to that certain contract between the Cameron Parish School Board and Lake Charles Electric Company.

NOTICE IS HEREBY GIVEN that any persons having claims arising out of the furnishing of labor and materials and supplies, etc. in the construction of said works should file claim with the Clerk of Court of Cameron Parish, Louisiana, on or before forty-five (45) days after the first publication hereof, all in the manner and form as prescribed by law.

After the elapse of said time, the Cameron Parish School Board will pay all sums due in the absence of any such claims or liens.

CAMERON PARISH
SCHOOL BOARD
BY /s/ W. J. Montie,
Superintendent

Run: March 19, 26, April 2, 9, 16, 23, 1971

NOTICE

The South Cameron Memorial Hospital will receive quotations until the hour of 12:00 Noon, Friday, May 21, 1971 to provide and install fire-proof drapes in all patient rooms.

For additional information, contact K. H. Hopper, Administrator.

The Board of Directors reserve the right to accept or reject any and all bids.

K. H. Hopper
Administrator

Run: April 29, May 6, 13

NOTICE

The South Cameron Memorial Hospital will receive quotations until the hour of 12:00 Noon, Friday, May 21, 1971 for Telemetry Cardiac Monitoring System for two (2) patients, consisting of transmitters and receivers, dual channel scope, cardiac alarm, cardio rate alarm, alarm panel, cardio tracer, and all other essential equipment.

For additional information, contact K. H. Hopper, Administrator.

The Board of Directors reserve the right to accept or reject any and all bids.

K. H. Hopper
Administrator

Run: April 29, May 6, 13

The following proclamation was adopted by the Cameron Police Jury:

PROCLAMATION

WHEREAS, truly dedicated American citizenship in our proud Parish of Cameron, our great State and great Nation, can be fully expressed through each individual's constant devotion to the fulfillment and safeguarding of our inherited freedoms, and readiness to defend our Nation against all enemies, whomsoever; and

WHEREAS, the patriotic unity of our people is today challenged by un-American influences seeking to undermine and to destroy our freedom and freedom around the world; and

WHEREAS, such threats to our American way of life can best be counteracted through forthright patriotic reaffirmation of all of our truly loyal citizens who stand united in the firm defense of our ideals and nation; and

WHEREAS, the men and women of our parish in the past, as well as today are in military uniforms bearing arms to help with this defense; and

WHEREAS, the Veterans of Foreign Wars of the United States, and especially Post 10,019 of Cameron Parish, will join in nationwide celebration of Loyalty Day, May 1, 1971, now

THEREFORE, we, the members of the Cameron Parish Police Jury do join with the Congress of the United States and the President, in designating the first day of May as Loyalty Day; and do hereby urge all of our citizens, schools, churches, civic organizations, fraternal organizations and business places to join with the VFW and its co-sponsors on May 1, and publicly proclaim our loyalty by flying our American Flag.

CAMERON PARISH
POLICE JURY

Winners of prizes named

Charles Bossall of Grand Chenier was winner of the gun case made by Clifford Conner and given away at the annual Knights of Columbus benefit barbecue Sunday at the KC Hall in Creole.

Jennings B. Jones, also of Grand Chenier was winner of the calf.

J. P. Boudoin Sr. KC Council No. 3014 was sponsor of the event.







Birthday

Mr. and Mrs. Lester Richard Jr. celebrated their daughter Allyson's 6th birthday Friday afternoon April 23.

Games were played and prizes were won by Cheryl Miller and Kevin Mhire. The door prize was won by Cheryl Miller and the mother's prize was won by Mrs. Laura Rose Dupuis.

Cake, punch, cookies and ice cream were served to the following: Joseph, Ronnie, Toni Lyn, C. A. and Kevin Mhire; Cheryl, Dona, Tamie and Salley Miller; Todd and Monica Dupuie; Dana and Daren Richard; Leila, Lana and Charles Hebert; Lance and Lori McNeese.

The mothers attending were Mmes. Mae Ann Hebert, Lorrine Baccigalopi, Mable Miller, Evone McNeese, Hilda Miller, Laura Rose Dupuie, Sue Mhire, Karen Richard and Ella Louise Booth, and Ledian Faye Richard.

Hackberry News

By BOBBIE KERSHAW

Lenard Jinks is home from Vietnam. He was discharged from the service and will now make his home in Sulphur.

Get well wishes are extended to Mrs. Rena Duhon who is a patient at St. Patrick's Hospital in Lake Charles.

Gus Guillory was released from the hospital last week and is home.

Alice East is also back home after her stay in the hospital, her daugher Mrs. Larry Bague of Lake Charles' visited with her Monday.

JR. - SR. BANQUET

The Junior-Senior Banquet will be held at the recreation center Friday, April 7. Mr. and Miss H. H. S. will be named.

The band concert tickets are now being sold by band students. The concert will be held May 11 in the school auditorium at 7:30 p.m. Tickets are 75¢ for adults and 35¢ for students.

The CDA will host a supper for the graduates at the Catholic Hall May 15.

The Athletic Association Banquet will be held May 14 at 7 p.m. at the recreation center. Tickets are now on sale.

At the recent Catholic Daughters meeting Mrs. Shirley Alleman was appointed to take Mrs. Hilda Duhon's post as religious articles chairman.

Mr. and Mrs. Elair Kershaw went to Hayes Saturday to visit relatives.

FFA BANQUET

Darrell Schexnider, FFA reporter, announced that the Hackberry FFA chapter will hold its first annual father-son banquet in the school cafeteria May 4 at 7:30 p.m. Daniel Hebert, State FFA treasurer, will be guest speaker.



Nunez Insurance Agency
Garner Nunez, Owner
Phone JE 8-3354
Grand Chenier
All types of insurance written



"There should be just half as much horse sense behind the wheel as there is horse power under the hood."

Yoyo winners announced

A yo-yo contest was held at the Grand Chenier elementary school last week with prizes being awarded by the Calcasieu Savings and Loan Association.

In the top left photo, Eddie Jo Conner, manager of the Cameron office of the Association, is shown with the grand prize winners Vince Theriot and Cynthia Broussard.

Top right are the girl winners: Sue Dow, 1st grade; Rachel Crain, 2nd; Elizabeth Conner, 3rd; Nita Shippentotton, 4th; Cynthia Nunez, 5th; Nina Theriot, 6th; and Cynthia Broussard, 7th.

Lower photo: Boys winners -- Ken Nunez, 1st grade; Russell Dowd, 2nd; Thompson McCall, 3rd; Brian East, 4th; Chris Theriot, 5th; Vince Theriot, 6th; Bryan Arrant, 7th.

Hay's Western Store
Old Swift Plant Road
Lake Charles
Wrangler Jeans
Saddles - (Trade Ins Taken)
Boots - Tack
Western Shirts
Hats - Ladies Western Wear

Saturday Dance
May 1
Music by
Lionel Cormier
and Band
Cypress Inn
Rutherford Beach

Cameron News

By MRS. GEORGE NUNEZ

Mr. and Mrs. Ed Lovitt, Mark, Barbara and Phil of Many visited Mr. and Mrs. Kenneth Roux and Kenneth Joseph recently. Phil stayed down here and is working. Mrs. Lovitt is a sister of Mrs. Roux.

Mr. and Mrs. Waldon Savoy of Liberty, Tex., visited Mr. and Mrs. Bill LeBouef and Dale recently. They also visited Clyde Theriot in South Cameron hospital. Waldon is a first cousin to Mrs. LeBouef and Clyde. Mr. and Mrs. Charlie Theriot and Mr. and Mrs. Lionel Theriot also came over to visit. Waldon is the son of Johnnie Savoy, who is living in Las Vegas.

Mrs. Ralis Johnson, Mrs. Forrest Bonner, Mrs. Westbrook and Hilda Watts of Goodwater, Ala., spent several days last week with Mr. and Mrs. Brown Watts. Mrs. Johnson, Mrs. Bonner and Hilda, are sisters of Brown Watts and Mrs. Westbrook is his niece. Also spending a week with the Watts were Mrs. Butch Watts, Bryan and Gannon. They also visited Mr. and Mrs. Fletcher Miller and Wade.

Mr. and Mrs. Jack (Dez) LaBove of Port Arthur visited Mr. and Mrs. Cap LaBove and attended the funeral of Joe LaBove. Mr. and Mrs. Otis Fawver, of Port Arthur, visited Mr. and Mrs. Voral Nunez and also attended the funeral of Joe LaBove.

Our deepest sympathy to the LaBove family and also to the Alcia Savoie family.

Mr. and Mrs. Berton Daigle and Laura spent the weekend in Bayou Vista with Mr. and Mrs. Gerald Daigle and Beth.

Mrs. A. M. Wallett is visiting in Shreveport with Mr. and Mrs. Leonard Newton and Kala. Leonard will be going back to Korea soon.

Mrs. Tillie Mudd visited in Houston with Mrs. Dot Ingitz, Debra and John. She also visited in Baytown with Mr. and Mrs. Wardie Wismen.

Mr. and Mrs. Frank Hooper, Frankie, Tammy, Darla and Debbie of Big Lake spent Sunday with Mrs. Elray LaBove.

Mr. and Mrs. Floyd Trahan, David, Mark and Syble of Grovez spent Sunday with Mrs. Gladys Trahan, Joe Bellanger and the George Nunezs. Also Mr. and Mrs. Gerald Nunez and Timmy of Vinton spent the weekend with the Nunez'.

Dr. Fogleman is honored

Dr. C. W. Fogleman of Lake Charles was honored at a dinner at the Oak Grove Baptist Church, following the Sunday morning worship service this week. Dr. Fogleman was presented with a silver coffee service by the church in appreciation for his help serving as interim pastor while the church was without a minister.

Making the presentation, on behalf of the church congregation, was Jerry Ford, Sunday School superintendent.

AHOY !
This year skipper your own OUACHITA, STERNCRAFT or TARPON fishing boat from Fenley's Sporting Goods, Inc.
Complete boat, motor and trailer package deals to choose from !
First in dependability - "Johnson"
FINLEY'S SPORTING GOODS. INC.
213 GILL STREET Phone 436-9439 or 436-7957
LAKE CHARLES, LOUISIANA 70601

Notice to Dog Owners

Your attention is called to provisions of a Parish ordinance requiring that all dogs within Cameron Parish & Calcasieu Parish be inoculated against rabies at least once each year and that dogs be required to wear a tag on their collar or harness evidencing that they have been vaccinated.

Drs. Quilty or Smythe, Veterinarians, will be at the following locations throughout the parish on May 1.

SATURDAY, MAY 1

BIG LAKE AREA --- Boone's Grocery -- 9 to 9:30 a.m.

SWEETLAKE AREA -- Hackett's Corner -- 9:45 to 10:15 a.m.



Community Coffee 1 lb. box 79¢

I.G. OLEO 2 1 lb. Pkgs. 49¢

put these MONEY SAVERS on your Shopping List! Specials Thurs., Fri. & Sat.

Shasta Canned Drinks 9 12 oz. cans 99¢

Waldorf TISSUE 4 roll pkg. 49¢

Domino SUGAR 5 lb. Bag 59¢ (with $5 purchase)

Molberts FRYERS lb. 35¢

Smoked PICNIC HAMS lb. 49¢

Micelle's Short Link Smoked Sausage lb. 89¢

Bar-S Canned Hams 3 Lb. CAN $3.00

Bar-S Roll Sausage lb. 55¢

CRISCO Shortening 3 lb. $1.05

Mazola CORN OIL 48 oz. glass jug $1.25

Parade Sliced or Halves Peaches 2 2 1/2 cans 69¢

Trellis Sugar Peas 4 303 cans 89¢

Trellis C/S Golden Corn 4 303 cans 89¢

Ranch Style Blackeye Peas 2 303 cans 35¢

Pork & Beans 2 2 1/2 cans 65¢

Hunts Catsup 2 14 oz. bottles 59¢

BREEZE Gt. Size Box 89¢

RED POTATOES 10 lbs. 49¢

BANANAS 2 lbs. 25¢

APPLES each 5¢

CABBAGE 2 lbs. 19¢

G.B.'s Drive In
For The Best in Hot Dogs & Hamburgers

KORNEGAY'S GROCERY & MARKET



Fishing rod set May 16

Bob Schwarz, president of the land Rod and Gun Club, issued ficial rules for the first annual Bum Bass Fishing Rodeo the cl sponsor May 16.

Entry fee is $1.50. In addi the right to enter one's catch rodeo, this card will entitle t er to fish the area known as th Bum for the day of the contest Participants will also be allow register any fish caught in oth eron Parish waters in which he permission to fish.

All fish entered must be ta the use of sports fishing tackl cluding rod, bait casting, ha pole or fly line. Catches ma trout limes, yo-yo lines or by will be ineligible for competi

Entry cards will be availa the day of the contest at the stown Bridge or at the Richar Brothers American Legion Po at Creole. Cards can also be ed by mailing $1.50 to the Rod and Gun Club, P. O. Bo Cameron, La. 70631. Applic should give his name and ad

Dronet win in contest

E. J. Dronet was one of th winners last Sunday, in the K Columbus Diocesan Religion

A member of Our Lady Sea Cameron No. 5461, and r ing District No. 33 comprisi cils in Lake Charles, Creole eron, Dronet is entitled to c the statewide religion contes held in New Orleans, Friday,

Appointmen made to bo

Ten parish residents were ed to three special parish dis of supervisors at the Tuesday jury meeting. They were:

Gravity Drainage District Davis, E. J. Dronet, Mark Waterworks District 1--C LeBlanc, C. A. Rogers, J. B Clarence Gulbeau.

Sewerage District 1--C. J. B. Watts, J. A. Colligan

Tarpon ban give concer

A program of music by t Cameron High School band will be presented Thursday, at 7:30 p.m. in the high sc torium, according to Miss Hoffpauir, band director.

The advanced, interme beginning bands will perfor of the selections of the ad include "Bridge Over Trou "We've Only just Begun," Is Beautiful," and others.

Awards will be presente ing band students plus the of Mr. and Mrs. Music.

The public is invited fr

Hackberry

The Hackberry high sc mentary bands will give a 7:30 p.m., Tuesday, May school auditorium under t of Darrell Carrier, band t

Admission will be 75¢ 35¢ for children.

The John Phillip Sousa be presented to the outsta and senior band members.

Memorial set June 2

An outdoor mass at th Our Lady Star of the Sea Church in Cameron will June 27, the 14th anniv Hurricane Audrey which of nearly 500 Cameron P dents, according to the Sonnier, pastor of the ch chaplain of the Cameron

Microfilm Dept, Library
Louisiana State Univers
Baton Rouge, La. 70802

Cameron Pilot

15TH YEAR -- NO. 29 Cameron, La. THURSDAY, MAY 6, 1971 10¢ A COPY

HENRY NOT TO SEEK REELECTION TO JURY

W. F. (Frankie) Henry, Jr. changed the entire Ward 3 and Cameron Parish political picture Tuesday when he announced at the Cameron police jury meeting that he will not be a candidate for re-election as Ward 3 juror this fall.

However, Henry, whose term will not expire until May, 1972, was unanimously re-elected to an eighth one-year term as president of the police jury. All of the other jury officers were re-elected.

Henry said he was retiring from public office because of health reasons and said he had no intentions of running for any other political office.

Henry was elected president of the jury in 1964 shortly after he was sworn in for his first term as Ward 3 juror. He was re-elected as Ward 3 juror four years later with no opposition.

The official said he would retire next year confident that the parish government would be left in good hands. He praised the "caliber of the men" now serving from the other wards.

The announcement of Henry's decision to retire caught most of the other jurors and parish officials by surprise. Practically everyone had thought that he would seek re-election to a third term.

Roland J. Trosclair, Jr., Cameron shrimp dealer who was at the meeting to receive his appointment as the new parish Civil Defense director, shortly after the meeting was over announced that he would be a candidate for Henry's vacated post. Both of Trosclair's parents had served as Ward 3 juror prior to Henry's election.

Other jurors had glowing praise for Henry. Ward 4 juror Charles Precht said that Henry had served his ward and the parish long and faithful and with very little financial reward for his services.

Charles A. Riggs, Ward 6 juror, who had on occasions clashed with Henry over various matters, also praised Henry saying that he had been "an independent juror who had put in many extra hours for the parish." He said he had enjoyed serving with him.

Under Henry's leadership during the past seven years, the parish has increased its paved roads by some 49 miles, built the new courthouse annex and secured a modern sewerage system for the town of Cameron, among other things.

Re-elected to serve with Henry as jury officers were Riggs, vice-president; Jerry Jones, secretary; and Garner Nunez, treasurer.

* * *



CAMERON PARISH police jury members posed for their picture following the re-election of jury officers Tuesday. Left to right, seated, Horace Mhire, Ward1; W. F. Henry, Jr., Ward 3 and president; C. A. Riggs, Ward 6 and vice-president: Standing: Archie Berwick, Ward 5; Charles H. Precht, Ward 4; Garner Nunez, treasurer; Jerry Jones, secretary; and Lyle Crain, Ward 2.

Fishing rodeo set May 16th

Bob Schwartz, president of the Mallard Rod and Gun Club, issued the official rules for the first annual Big Bum Bass Fishing Rodeo the club will sponsor May 16.

Entry fee is $1.50. In addition to the right to enter one's catch in the rodeo, this card will entitle the holder to fish the area known as the Big Bum for the day of the contest only. Participants will also be allowed to register any fish caught in other Cameron Parish waters in which he has permission to fish.

All fish entered must be taken by the use of sports fishing tackle, including rod, bait casting, hand line, pole or fly line. Catches made on trout lines, yo-yo lines or by nets will be ineligible for competition.

Entry cards will be available on the day of the contest at the Gibbstown Bridge or at the Richard Brothers American Legion Post home at Creole. Cards can also be obtained by mailing $1.50 to the Mallard Rod and Gun Club, P. O. Box 77, Cameron, La. 70631. Applicant should give his name and address.

Dronet winner in contest

E. J. Dronet was one of the three winners last Sunday, in the Knights of Columbus Diocesan Religion Contest.

A member of Our Lady Star of the Sea Council No. 5461, and representing District No. 33 comprising councils in Lake Charles, Creole and Cameron, Dronet is entitled to compete in the statewide religion contest to be held in New Orleans, Friday, May 14.

Appointments made to boards

Ten parish residents were reappointed to three special parish district board of supervisors at the Tuesday police jury meeting. They were:

Gravity Drainage District 3--J. A. Davis, E. J. Dronet, Mark Richard.

Waterways District 1--Conway LeBleu, C. A. Rogers, J. B. Watts, Clarence Guilbeau.

Sewerage District 1--C. A. Rogers, J. B. Watts, J. A. Colligan.

Tarpon band to give concert

A program of music by the South Cameron High School band students will be presented Thursday, May 6, at 7:30 p.m. in the high school auditorium, according to Miss Wanda Hoffpauir, band director.

The advanced, intermediate and beginning bands will perform. Some of the selections of the advanced band include "Bridge Over Troubled Water," "We've Only Just Begun," "Everything is Beautiful," and others.

Awards will be presented to deserving band students plus the recognition of Mr. and Mrs. Music.

The public is invited free of charge.

Hackberry band

The Hackberry high school and elementary bands will give a concert at 7:30 p.m., Tuesday, May 11 at the school auditorium under the direction of Darrell Carrier, band teacher.

Admission will be 75¢ for adults and 35¢ for children.

The John Phillip Sousa award will be presented to the outstanding junior and senior band members.

Memorial mass set June 27th

An outdoor mass at the Shrine of Our Lady Star of the Sea Catholic Church in Cameron will be held on June 27, the 14th anniversary of the Hurricane Audrey which took the lives of nearly 500 Cameron Parish residents, according to the Rev. Alcide Sonnier, pastor of the church and chaplain of the Cameron KC Council.

Tarpon athletic awards given

By GENEVA GRIFFITH

Coach Dale Kettleston, Louisiana State University wrestling coach, was guest speaker at the annual South Cameron Athletic Association Awards Banquet Saturday at the annual South Cameron Athletic Association Awards Banquet Saturday at the Cameron Recreation Center.

Coach Kettleston pointed out that the State of Louisiana has a great future in interscholastic and college wrestling. He said that wrestling has the advantage of individualism, as opposed to team sports.

Glenn Alexander, the starting offensive left tackle of the LSU football team, also spoke to the group.

The high point of the awards program was the presenting to retiring Tarpon Football Coach Robert Manuel a plaque by South Cameron high school for 10 years of faithful service to the school and the football team. He was also presented with a watch by the South Cameron Athletic Association which was engraved 86-30-9 for 86 wins, 30 loses, and 9 ties.

Coach Manuel has accepted the principalship of Grand Chenier Elementary School. The new head coach will be Baron Thomas.

Joe O'Donnell served as master of ceremonies for the banquet. The invocation was led by the Father Alcide Sonnier, pastor of Our Lady Star of the Sea Catholic Church in Cameron and the benediction was led by Father Fred Webert, pastor of the Sacred Heart Catholic Church in Creole.

Denise Roberts entertained with special songs during the meal, which was served by Athletic Association members.

Pam Griffin and Omer Neal Smith were named as the Best All Around Girl and Boy Athletes.

The School Service Award was won by Parry LaLande, which was presented by J. C. Reina, South Cameron High School Principal.

Fredman Theriot presented the "Best Dressed Boy and Girl" awards to James Marceaux and Jennifer Jones, who also won the Miss Pep Squad trophy.

Coach Manuel presented football awards to the following: Alan Baker, All-State Trophy; D. L. Brasseaux, George Sturlese Memorial Award, Alan Baker, Outstanding Lineman; Omer Neal Smith, Outstanding Back; Earl Guthrie, Best Attitude; Steve LeFleur, Scholastic Award (running close seconds were Bob Tarter and Parry LaLande); Omer Neal Smith, Most Valuable; Scott Henry and Omer Neal Smith, Permanent Team Captains; Scott Henry, Sportsmanship; Parry LaLande, Front Line Award Defense; and Coach Award, Bobby Boudreaux.

Coach Clarence Vidrenne presented the Boy's basketball awards to: James Marceaux, Best Offensive; Carlton Bishop, Best Defensive; and James Marceaux, Most Valuable Player.

Coach Baron Thomas presented the Girl's Basketball awards to Marie Hebert, Best Offensive; Kathy Richard, Best Defensive and Most Valuable Player.

Coach Thomas was presented with a plaque by Kathy Richard, on behalf of the Girl's Basketball team, in appreciation of his work with the team.

Coach Manuel presented wrestling awards to Charles Benoit, Outstanding Lineman; Omer Neal Smith and Cedric Hebert, State Champions; Certificates were presented to Hebert and Charles Benoit.

Track Awards were presented by Coach Billy Pinch to Alan Baker, Outstanding Fieldman, Omer Neal Smith, Outstanding Trackman and most valuable.

Overnight parking urged for park

Plans were made at the monthly meeting of the Cameron Parish Development Association to write the Louisiana Parks and Recreation Commission recommending that the Grand Chenier Park be opened for overnight use by tourists in campers and other mobile units.

The question of the sign in the park prohibiting overnight parking was brought up by Darrell East, a member from the area.

The business session was presided over by President Joe Rutherford, after a barbecue prepared by J. Berton Daigle and E. J. Dronet. The meeting was held in the VFW Hall in Cameron.

A financial statement on the Little Miss Cameron contest sponsored by the organization was presented.

A letter received by Clifford Myers, Cameron Parish County Agent, from Neal Dry, resources and development specialist, asked for a survey of buildings in the Parish which were suited for some industrial purpose. The Association cooperated by having members from communities list any such buildings in their respective locales.

A discussion was held on the lack of airstrips for small planes in the lower part of the parish. A committee of Joe Rutherford, Predman Theriot and Telesmar Bonsell was appointed to see if the parish or state might provide airstrips in the needed localities.

It was announced that the next meeting of the Association will be held at Cameron on May 25.



THESE WERE the South Cameron high school athletes who received trophies at the annual athletic banquet held last week.

Trosclair named CD director here

Roland J. Trosclair, Jr., manager of Trosclair Canning Company, Tuesday announced that he will be a candidate for the office of police juror of Ward 3 in this fall's election.

The announcement was made shortly after the police jury meeting at which W. F. Henry, Jr. announced that he will not be a candidate for re-election to the Ward 3 post.

Should Trosclair be elected to the position, he would be the third member of his immediate family to be the Ward 3 police juror. His father, Roland (Bolo) Trosclair held the position for three years until his death about eight years ago.

Following Trosclair's death, his wife, Mrs. Adnise Trosclair, was appointed to serve out the remainder of his term, a period of a year.

Young Trosclair, who is 25 and has the nickname of "Tee Bolo" after his father, said that Cameron parish has taken great steps forward during the recent years and that he would like to work to continue this progress.

The candidate is married to the former Gail Mudd and they have two children. He is a graduate of South Cameron high school.



Roland Trosclair, Jr.

Sweetlake tour set for Tues.

Cameron parish women have been invited by the Cameron Parish Home Demonstration Council to participate in the seventh annual "Know Your Parish Tour." The Sweetlake Home Demonstration Club is hostess for the 1971 tour set for Tuesday, May 11.

The schedule is as follows:

8:15 - 9:20 - Registration - coffee

9:30 - Leave the Sweetlake Community Center

12:00 - Lunch. Drinks will be provided. Bring your lunch with you on the bus.

2:45 - Return to Sweetlake Community Center. Refreshments - Door Prizes.

The Sweetlake Community Center is located south of Holmwood on the east side of Highway 27, one mile north of Hackett's Corner.

Be sure to wear comfortable clothing and shoes.

Gail Riggs is cheerleader

Gail Riggs of Hackberry has been elected a member of McNeese State University's team of cheerleaders for 1971-72.

She and Sandra Derouen of Sulphur were elected in a runoff April 28.

Miss Riggs will be a sophomore in the fall, majoring in mathematics education. She is the daughter of Mr. and Mrs. Charles Riggs.



Shrimp season

The Louisiana Wild Life and Fisheries Commission announced that this year's spring or brown shrimp season would open on Monday, May 17 and extend through midnight, July 15.

Trosclair to be candidate

Roland J. Trosclair, Jr. has been appointed as civil defense director of Cameron Parish, effective May 1, 1971. Trosclair will replace Thomas "Sonny" McCall who has served as director for the past nine years.

McCall resigned his position due to having received a promotion in the Cameron Parish School System.

Trosclair is married to the former Gail Mudd and is the father of two sons.

He is part owner and manager of Trosclair Canning Company, Inc. of Cameron. He is president elect of the Cameron Lions Club, a member of the South Cameron Athletic Association, Louisiana Shrimp Association and many other state and national shrimping organizations.

He is a fourth degree Knight of Columbus in the Cameron Knights of Columbus Council.

Trosclair has been associated with the Cameron Parish Civil Defense for a number of years, and for the last several years has served as director for the town of Cameron.

The Cameron parish Civil Defense was organized following Hurricane Audrey in 1957 and its chief responsibilities have in connection with the evacuation of citizens during the threats from hurricanes.



SIGNING A proclaimation on Soil Stewardship Week is W. F. Henry, Jr., Cameron police jury president, while Mrs. Geneva Griffith, parish chairman of the event, looks on.

Kelli Vincent named Little Miss Majorette

Kelli Vincent, 10 year old daughter of Mr. and Mrs. Burnell Vincent of Hackberry, was crowned "Little Miss Majorette of Louisiana" for 1971 in a Miss Majorette of Louisiana Pageant at Lake Charles High School April 16.

Kelli also won the Advance Grand Champion Twirl-off trophy and the high point trophy.

Kelli is a student of Glenda Menard of Dance Art Studio and has been twirling for 18 months.

She has competed in contests in Louisiana and Texas and has a total of 143 trophies.



Kelli Vincent

Sonnier to be in ACTS play

Leonard Sonnier, associated with the Cameron Parish Welfare Department, will be appearing in the ACTS play "Man of La-Mancha" which opens Thursday night, May 6 and plays each night through May 8.

It will also be playing next week May 13 through 15. Curtain time each night will be at 8:15 at the Arcade theatre in downtown Lake Charles.

Chowder is a thick soup, often made with milk, that contains fresh fish, clams or pork. Vegetables, such as corn, sometimes replace the meat or fish. Usually the chowder is hearty enough to be a meal.

Kindergarten children tour courthouse

Both the morning and afternoon classes of the Cameron Kindergarten classes made a tour of the Cameron courthouse Friday.

Riley Richard, juvenile officer with the Cameron Parish Sheriff's Department took them on a tour of the parish jail.

Hackberry News

By BOBBIE KERSHAW

Mrs. Lily Mae Bufford and children, Henrietta Nunez and son, and Mrs. Elaine Derouen went to Hermann Zoo in Houston Sunday.

Alice East spent last week visiting the Lamy Bacque family in Lake Charles and the Milford Theriot family in Creole.

Mrs. Augusta Goodrich and Mrs. Louise Frazier visited with Mrs. Billie Jinks in Vidor last week.

Rev. and Mrs. Aguillard spent the day Sunday with the Adam Kershaw family.

We visited the Fred Tullys in Johnson Bayou Sunday.

Get well wishes are extended to Clyde Crocker in West Cal.-Cam Hospital.

The junior Girl Scouts attended an art class at the home of Mrs. Judy Fountain at the Sabine Refuge last Thursday afternoon. Mrs. Fountain demonstrated the basics in charcoal, tempra and black magic or crayon art to them. Sixteen girls attended the class.

The 4-H club had a poultry clinic at the home of Mr. and Mrs. J. A. Lowery last Friday. Harry Hathaway of Baton Rouge taught club members to process broilers and demonstrated how to select a pen in live poultry. Uland Guidry, County Agent, also attended.

The volunteer firemen held a barbecue last Saturday afternoon at the fire station.

The 4-H club meeting will be held May 12 at 9:30 a.m. for senior and 10:40 a.m. for elementary.

The student council elections will be held next week May 13.

Last week Hackberry High School selected their cheerleaders for next year. Those chosen were Dianna Vincent, head cheerleader, Gloria Gallegos, Theresa Devall, Gwen Reasoner, Becky Hughes and Glenda Schexnider. Reserves are Sheilah LaBauve, Linda Ravia and Barbara White.

The athletic banquet will be held next Friday, May 14 at 7:30 p.m. at the Recreation Center.

Gen. William T. Sherman said "War is Hell."



WINNERS in the Cameron HD Crazy Hat Contest are shown with their creations. From left, Mrs. Donna Lalande, most beautiful; Mrs. Terry Clement, most original; Mrs. Glenn Portie, most comical.

Cameron HD tells contest winners

The April meeting of the Cameron Home Demonstration Club was held in the home of Mrs. Charles Hebert with Mrs. Donna Lalande, president, presiding.

The Club raised $311.38 for the American Cancer Society during the Cancer Crusade conducted in April. Members sold chances on a Polaroid camera. Mrs. Dell Lalande was the holder of the winning ticket drawn that evening. Mrs. Tommy Watts presented the camera to Mrs. Lalande on behalf of the club.

Mrs. J. B. Blake thanked those members who cooperated in the Easter Seal Drive.

Winners of the Crazy Hat Contest were Mrs. Glenn Portie for the most comical, Mrs. Terry Clement, most original; Mrs. Donna Lalande, most beautiful.

Judges were Mrs. Harold Carter, Mrs. Robert Ortego and Mrs. Mayola Wickey, all of Creole.

Mrs. Ward Fontenot reviewed an art book from the Parish Library collection. Recent Teacher Appreciation activities were reported on by Mrs. J. C. Murphy. Mrs. Alcia Trahan gave a project report and Mrs. Gilbert Mudd exhibited a toy presently popular in Cameron.

Mrs. Alta Hebert, Mrs. Marie Kelley and Mrs. Patsy LaBove were asked to bring items for the auction to be held at the May meeting. Mrs. Larry Taylor won the door prize. Hostesses for the meeting were Mrs. George Wilkerson, Mrs. J. C. Murphy and Mrs. Wendell Murphy.

Hospital admissions

Those admitted to the South Cameron Hospital recently were:

April 26 - Thaddeus Williams, Tonia Watkins, Cameron; Aubry M. Myers, Lake Charles; Jamie Ray Kimball, Morgan City; Judy Rutherford, Creole

April 28 - Heller Conner, Creole; Jacob Burn, Beatrice, Ala.

April 30 - Jack Benoit, Creole; Thedvic LaBove, Cameron

May 1 - Lola Domingue, Lena Mudd, Cameron; Nelva Courville, Lake Charles

May 2 - Robert Harris, Wiggins, Miss.; Delena A. Cox, Cameron.

Bottles to be shown at library

Mrs. Coral Lee Perry, Cameron Parish Librarian, announced that because of the tremendous interest shown in the bottle collections during the recent library open house plans have been made to feature a different collectors bottles each week throughout the summer at the library.

The collections will be on display in the locked display cabinets in the foyer of the library.

Mrs. Perry said that there were 100 new records and tapes on hand at the library available to be checked out, this is in addition to the ones already on hand. They include country-western, big bands, and popular music.

Canned goods sought for Boys Village

The Optimist Club of Lake Charles has a project to raise canned goods for Boys Village and needy families in the area.

On Saturday morning at 9, 10:30 and 12 noon, a movie, "Tarzan and the Valley of Gold" will be shown at the Charles Cinema. Price of admission will be canned goods only.

The public is urged to support this worthy cause by attending the movie and contributing the canned goods.

Teachers will be honored

Mrs. Leona O'Conner and Mrs. Rosa Yellott, retiring teachers of Johnson Bayou School, will be honored at an open house Monday night, May 10 from 4 to 8 p.m.

The Johnson Bayou Home Demonstration Club and Johnson Bayou school will co-sponsor the event which will be held in the school cafeteria. The public is cordially invited to attend.

Legion and Auxiliary to name officers

May 18, at 7 p.m. has been set as the date for the Richard Bros. American Legion Post and Auxiliary meetings at the Post Home in Creole.

Jules Dronet, Post Commander said new officers will be elected.

Taxes same

Taxes for 1971 adopted by the Cameron parish police jury Tuesday. All will remain the same as in the past.

The taxes are:

Cameron fire protection District No. 1 -- 4 mills.

Hackberry fire protection District No. 1 -- 2 mills.

Garbage District No. 1 -- 3 mills.

Garbage District No. 2 -- 4 mills.

Road District 7 -- 1 mill.

Cameron Fire Protection District No. 1 -- 4 mills.

Library tax -- 2 mills.

Public Health Center Tax -- 1 mill.

Courthouse maintenance -- 2 mills.

Parishwide road tax -- 5 mills.

Parishwide tax -- 4 mills.

Fear of fear

"Let me assert my firm belief that the only thing we have to fear is fear itself," said President Franklin D. Roosevelt at his first inaugural address in 1933.

You can Depend on These Names.

Wizard · Western Flyer · Revelation · DAVIS · TRUETONE

You can depend on W.A. brand names for quality and excellence

Western Auto

Your satisfaction is guaranteed or your money back

Western Auto Associate Store

Mr. & Mrs. Earl Mouton

PR 5-5369

Cameron

JIM GARDINER . . .

. . . invites all of his friends from Cameron to come by and see him at . . .

SHETLER LINCOLN MERCURY

322 E. Prien Lake Rd., Lake Charles

SALES & SERVICE

ATLAS TIRES

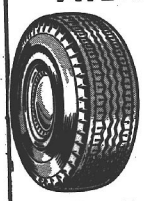

Your old tires are worth money. We buy the unused mileage in them and you get the terrific ATLAS Plycron CUSHION-AIRE TIRES for thousands of miles of "Happy Motoring"

COMPARE OUR LOW PRICES

See Your Favorite Cameron Parish Esso Dealer

Boudoin & Richard

Esso Products Distributors

CHARLES CINEMA

4th BIG WEEK

Features: 5 - 7 - 9

Adults, $2 — Child. $1

See bottom of ad for new times



NOMINATED FOR ACADEMY 7 AWARDS

BEST PICTURE
BEST DIRECTOR
BEST ACTRESS
BEST ACTOR
BEST SUPPORTING ACTOR
BEST ORIGINAL SCREENPLAY
BEST ORIGINAL MUSICAL SCORE

Winner of BEST ORIGINAL MUSICAL SCORE

Ali MacGraw • Ryan O'Neal

John Marley & Ray Milland

Sat.-Sun.-Wed.-Fri. 3 - 5 - 7 - 9

Mon.-Tues.-Thurs. 5 - 7 - 9

Scotsman Ice Machines

SALES AND SERVICE

ALSO REFRIGERATION SERVICE

Residential-Commercial-Industrial

BOAT REFRIGERATION

Automobile Air Conditioning

Ammonia Processing

PHONE 775-5163, Cameron

Doxey Refrigeration Service

Waldon Doxey, Owner

ASCS OFFICES ARE AWARDED CITATIONS

The Cameron and Calcasieu ASCS offices have been awarded citations for safety by the U. S. Dept. of Agriculture for performance of work without a lost-time injury during the period Jan. 1 to Dec. 31, 1970, according to Charles S. Hackett, County Executive Director.

Bright idea sale

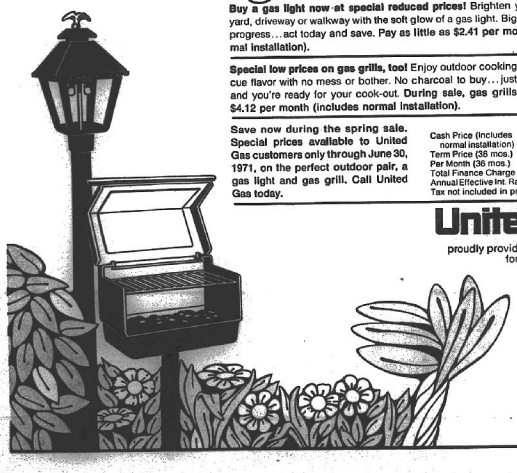

Buy a gas light now at special reduced prices! Brighten your garden, patio, yard, driveway or walkway with the soft glow of a gas light. Big annual sale now in progress... act today and save. Pay as little as $2.41 per month (includes normal installation).

Special low prices on gas grills, too! Enjoy outdoor cooking and perfect barbecue flavor with no mess or bother. No charcoal to buy... just turn on a gas grill and you're ready for your cook-out. During sale, gas grills priced as low as $4.12 per month (includes normal installation).

Save now during the spring sale. Special prices available to United Gas customers only through June 30, 1971, on the perfect outdoor pair, a gas light and gas grill. Call United Gas today.

	Light	Grill
Cash Price (Includes normal installation)	$69.95	$119.95
Term Price (36 mos.)	86.71	148.27
Per Month (36 mos.)	2.41	4.12
Total Finance Charge	16.76	28.32
Annual Effective Int. Rate	14.55%	14.55%

Tax not included in prices quoted.

United gas

proudly providing modern energy for 2.2 million people.

WANTED!

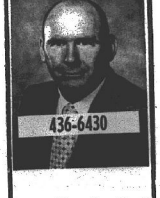

436-6430

"Stan—Your Bug Man"

(Entomologist)

wants to help you solve your pest problems.

McKENZIE PEST CONTROL

A Sign of Good Housekeeping

You worked for your money, now let it work for you.

Ever hear of a 168-hour, seven-day work week? Every hour of every day the money in your savings account works for you accumulating interest. Interest that turns into extra earnings for you. And those earnings keep earning daily. Start saving with us today.

CALCASIEU SAVINGS AND LOAN ASSOCIATION

Cameron Branch In Roux Bldg.

GRAND

By ELORA

Some folks here at the Chenier are now having to water their gardens as the warm weather and no rain is hurting the garden vegetables especially those who have ridge land gardens; however, those who have the lower land gardens could stand rain for the vegetables also.

The pasture lands seems to be on the drying and needing rain badly, which will make cattle range short if rain doesn't come soon.

Purchasing a 1971 green Chevrolet pickup truck the past week was D. D. Vincent.

Arthur Lee Booth was kicked in the face by a cow Saturday at the Sweetlake Rodeo. He was taken to the hospital in Lake Charles then returned home.

Mr. and Mrs. Pete Rutherford reported their son, Craig, is doing good after receiving eye surgery in a Lake Charles hospital. They are now back home.

Mrs. Dora Mae Pinch returned home Sunday from Lake Charles hospital after undergoing surgery recently.

Pat Doland returned home last Monday, doing fine, from an eye accident which he received while trying to start his mowing machine with the cranking rope.

Good wishes go to Mrs. Paul Nunez, who is in bed at her daughter's home, Mr. and Mrs. Eugene Miller.

Mrs. Euphemie East Andrews of Cameron moved her house onto her property here near the East Shell Station Tuesday of last week.

The Methodist Church held their fellowship supper Sturday night with Billy Wynn in charge of the supper, which was a seafood gumbo.

The guest speaker was Mrs. Margie Jacks of Lake Charles.

In the absence of Rev. Cooley, who was attending a homecoming, the group of young folks of Cameron conducted the Sunday morning services.

VISITORS

Mrs. Marie McCall spent the weekend with her sister, Mrs. Anna Weber of Rosedale, two cousins, Mrs. Celona Dunlap of Baton Rouge and Mrs. Bernadette W. Roviaza of New Orleans.

Mr. and Mrs. Archie Miller of Vernont, Tex., are spending a few days with Mrs. Miller's broth-

Bible Classes

The last of three Carey Baptist Associational Vacation Bible Clinics will take place from 9 a.m. to 12:30 p.m. Monday, 10 at Twelfth Street Baptist Church.

Adequate nursery facilities will be provided for the children of the workers of pre-school age. Those desiring to remain for lunch following the clinic are requested to bring a sack lunch. Drinks will be provided by the host church.

STOCK

Every Saturda

8:00 p.

Lo

4 Mi



Texas

Ticket

GRAND CHENIER

By ELORA MONTIE

Some folks here at the Chenier are now having to water their gardens as the warm weather and no rain is hurting the garden vegetables especially those who have ridge land gardens; however, those who have the lower land gardens could stand rain for the vegetables also.

The pasture lands seems to be on the drying and needing rain badly, which will make cattle range short if rain doesn't come soon.

Purchasing a 1971 green Chevrolet pickup truck the past week was D. D. Vincent.

Arthur Lee Booth was kicked in the face by a cow Saturday at the Sweetlake Rodeo. He was taken to the hospital in Lake Charles then returned home.

Mr. and Mrs. Pete Rutherford reported their son, Craig, is doing good after receiving eye surgery in a Lake Charles hospital. They are now back home.

Mrs. Dora Mae Pinch returned home Sunday from Lake Charles hospital after undergoing surgery recently.

Pat Doland returned home last Monday, doing fine, from an eye accident which he received while trying to start his mowing machine with the cranking rope.

Good wishes go to Mrs. Paul Nunez, who is in bed at her daughter's home, Mr. and Mrs. Eugene Miller.

Mrs. Euphemie East Andrews of Cameron moved her house onto her property here near the East Shell Station Tuesday of last week.

The Methodist Church held their fellowship supper Saturday night with Billy Wyan in charge of the supper, which was a seafood gumbo.

The guest speaker was Mrs. Margie Jacks of Lake Charles.

In the absence of Rev. Cooley, who was attending a homecoming, the group of young folks of Cameron conducted the Sunday morning services.

VISITORS

Mrs. Marie McCall spent the weekend with her sister, Mrs. Anna Weber of Rosedale, two cousins, Mrs. Celona Dunlap of Baton Rouge and Mrs. Bernadette W. Rovira of New Orleans.

Mr. and Mrs. Archie Miller of Fremont, Tex., are spending a few days with Mrs. Miller's brother, Leonard (Tobee) Miller in Grand Chenier.

Miss Pam Compton of Hackberry visited with the Howard Dupuis over the weekend.

Mr. and Mrs. Harry Richard of Lake Charles spent Saturday and Sunday with Mrs. Charles Richard here.

Spending Saturday and Sunday with the Henry Roys was Miss Carole Griffin of Lake Charles.

Mr. and Mrs. Pat Rogers of Baton Rouge spent the weekend in their home here. Mrs. Rogers says she is feeling good after undergoing surgery sometime back.

Mr. and Mrs. John Taber of Jennings spent Friday night and Saturday with Mrs. Emma Nunez.

Spending the weekend visiting the Lynn McCalls and the Lee Nunez, Jr. families were Mrs. McCall's and Mrs. Nunez' brother and family, Mr. and Mrs. Billy Collins and children of Robeline.

Mrs. Sonny McCall and Dennise of here were on a business trip in Jennings Friday.

Mr. and Mrs. Watkin Miller spent Sunday with relatives in Bonweir and Newton, Tex. Dinah spent Sunday with her father and family the Carroll Millers in Cameron.

Spending Sunday with the Roy Clarks and Mr. and Mrs. Gilford Miller and Cheryl and Mrs. Fred Bult of Lake Charles.

Mrs. Joe Miller and Hubert spent Friday and Saturday with the Whitney Millers in Lake Charles. Whitney, Hubert and Adam Miller all enjoyed a fishing trip at Bundix Lake Saturday.

Mr. and Mrs. Dudley Mayard and boys and Edmond Lee Richard attended the rodeo in Sweetlake Saturday.

Sylvia Benoit of Creole spent a few days with her mother, Mrs. Onelia Dupuis.

Mr. and Mrs. Abra Conner visited Mrs. Edmond Bertrand here Wednesday. Friday, Mrs. Bertrand was visited by Mr. and Mrs. Adam Hebert of Crowley.

Mrs. Bertha Swire spent Sunday with Mrs. Benoit and family in Lake Charles.

Bible Classes

The last of three Carey Baptist Associational Vacation Bible Clinics will take place from 9 a. m. to 12:30 p. m. Monday, 10 at Twelfth Street Baptist Church.

Adequate nursery facilities will be provided for the children of the workers of pre-school age. Those desiring to remain for lunch following the clinic are requested to bring a sack lunch. Drinks will be provided by the host church.

Dardeau's team wins

Phillip Dardeau of Grand Chenier was a member of the McNeese State University's horticulture judging team which finished third at the recent state contests held at the Louisiana Polytechnical Institute campus in Ruston.

The horticulture judging team carried home third place honors behind USL and Louisiana Tech.

Students comprising the horticulture team are Larry P. Leger and Rodney L. Williams of Sulphur and Ronald Rider of Lake Charles.

Grand Lake - Sweetlake News

By BECKY FAULK

Mr. and Mrs. Clyde Demarests of Carlsbad, N.M., and Mr. and Mrs. John Demarests and Tim of Albequerque, N.M., were weekend guests of the Clem Demarests.

Mrs. Mae Ransom of Maplewood spent a day during the week with her parents, the Nolton Richards, and with her sister, Mrs. Melba Faulk, all of Grand Lake.

Mr. and Mrs. Eddie Demary and Brenda, Sue, Gail and Gilbert and Miss Mary Gary, all of Grand Lake, and Mr. and Mrs. Jerry Demary and children, Roger, Denny and Tommy of Lake Charles all traveled to Hot Springs, Ark., Saturday, May 1, to meet the Eddie Demary's son, Staff Sergeant Eddie J. Demary, Jr. Sgt. Demary is stationed in Fort Campbell, Kentucky.

Mr. and Mrs. Jerry Nunez and girls, Sheila and Cheryl, of Lafayette, visited in the home of his parents, Mr. and Mrs. George Nunez of Sweetlake over the weekend. Also, Azs Newton of Lake Charles was a weekend guest in the Nunez home.

The seventh grade and some of the Juniors and Seniors of Grand Lake High School enjoyed a field trip to LCIS in DeQuincy on Friday, April 30. Jack Adcock sponsored these classes on this trip and Elwood Robicheaux drove the bus. The group enjoyed a lunch in the cafeteria.

Our sympathy is extended to Mrs. Walter Helms and family of Sweetlake in the death of her mother, Mrs. Bobbie Robinson.

Also, sympathies are extended to Mrs. Tom Taylor of Sweetlake in the death of her aunt, Mrs. Julian "Mima F." Verrett, of Lacassine.

The past weekend was filled with bridal showers in our area. One of the showers was Saturday, May 1, honoring Miss Cheryl Pope, bride-elect of John Ed Duhon of Sweetlake. Miss Pope was honored by her shower in the home of the groom-to-be parents' home, the Alfred Duhons. Hostesses for this event were Mrs. Carl Bennett, Miss Diane Duhon and Mrs. Alfred Duhon.

Cakes, nuts and punch were served to approximately 35 guests. Door prizes were won by Mrs. Edith Broussard of Sulphur and Mrs. Dan LeBouef of our area. These prizes were given to the bride-elect.

Miss Carolyn Gary was the guest of honor for a bridal shower honoring her in the home of her aunt, Mrs. Glenn Hebert of Sweetlake on Sunday, May 2. Assisting Mrs. Laura Hebert as hostesses were Mrs. Linda Cooley of Moss Bluff and Mrs. Ned Richard of Gillis. Cake, mints, nuts and punch were served to approximately 40 guests. Miss Gary, a former Grand Lake resident, is the bride-elect of Daniel Pruett of Kinder.

HD MEETING

The Grand Lake - Sweetlake Home Demonstration Club held their monthly meeting Monday night, May 3, at Mrs. Susan Granger's home in Grand Lake. There were 19 members and one guest, Mrs. Gilbert Hebert, present. Plans for the annual tour was completed, which this year will be in our area on May 11.

Mrs. Norman Guidry and her sons, Sharkey and Corbert of Sweetlake visited the Leroy Muel family in DeRidder recently.

Mrs. William H. Duhon of Sweetlake spent the Easter holidays in Baton Rouge. She was visiting her daughter, Mrs. Brenda Higgins. Mrs. Higgins returned home with her mother and spent the weekend with her family.

Miss Wanda Beaux and Roland Lovely of Beaux Bridge visited the William H. Duhon family of Grand Lake on April 18.

Mrs. Nolton Richard of Grand Lake is home after spending several days in St. Patrick's Hospital undergoing X-rays and tests.

Mrs. Amos Faulk of Houma visited the William H. Duhons of Sweetlake Monday. Mr. Faulk is Mrs. Duhon's uncle.

Mrs. William Duhon and Mrs. Lea Gibson of Bell City visited the William H. Duhons in Sweetlake on April 18.

Mrs. Herman Precht and Mrs. William H. Duhon of Sweetlake went with the FHA Grand Lake Girls to the parish meeting in Hackberry on Saturday.

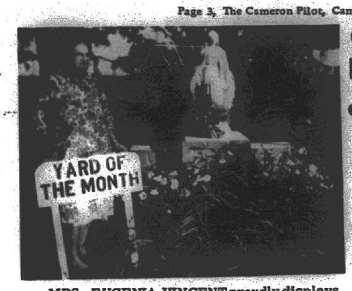

MRS. EUGENIA VINCENT proudly displays the "Yard of the Month" award which her yard won recently. The Yard of the Month project is sponsored by the Hackberry Home Demonstration Club.

Graduates honored by church Tues.

The 30 members of the South Cameron high school graduating class were honored by the Oak Grove Baptist Church with a supper Tuesday night in the Fellowship Hall of the Church.

Entertainment was provided by the "Diminsion 70" singing group from the Baptist Student Union of McNeese State University.

Pad ladder ends

To prevent the top ends of an exterior ladder from marring the finish of a wall, attach pieces of foam rubber to the ladder ends.

CLOSING-OUT SALE

Because of the conflict of other intrest, we are going out of business. EVERYTHING MUST GO !

BIG REDUCTIONS ON ALL MERCHANDISE !

Red Vinyl 2-Piece Living Room Set was $208 $169

Black Vinyl 2-Piece Living Room Set was $288 $169

Recliner was $159.95 now $109.95

Hide-a-bed was $249.95 now $188

2 Piece Carrot Tweed Living Room Set was $269.95 $205

2 Piece Spanish Living Room Set was $189.95 $143

7 Piece Chrome Dinette was $139 $89

Table and 6 Chairs was $112 $79.20

Sofa Beds were $249.95 $188

7 Piece Spanish Dinette was $299.95 $233.95

2 Piece Bedroom Suite was $299.95 $224

12 x 12 Vinyl Heavywear Rug was $16.95 $11.70

12 x 15 Vinyl Heavywear Rug was $20.98 $14.39

Radios, China, Electric Irons, Small Appliances, Gift Items Up To 50% OFF

9 x 12 Permavinyl Floor Covering was $12.95 $9.00

Living Room Suite was $149 $112.50

30" Hardwich Range was $159 $119

36" Hardwich Range was $169.95 $129

TANNER'S Furniture & Appliances

Cameron Phone 775-5527

STOCK-CAR Races

Every Saturday 8:00 p.m.



Lake Charles Raceway

4 Miles South of Highway 90 on Swift Road



Cold Beer & Eats

Texas and Louisiana Cars Competing

Ticket drawing for gate prize



Athletic awards presented

Pictured above were some of the winners of special awards at the annual South Cameron high school athletic banquet last week.

Top left, Jennifer Jones and James Marceaux are presented with Best Dressed trophies by Fredman Theriot.

Top right, Scott Henry and Omer Neal Smith with permanent football team captain trophies.

Center left, Omer Neal Smith, Best All Around Boy Athlete, presents Coach Robert Manuel with a plaque in appreciation of his 10 years of service to South Cameron.

Center right, Parry LaLande receives school service award from Principal J. C. Reina.

Lower left, Coach Billy Pinch presents track award to Alan Gaher, who also received an All-State trophy and outstanding lineman award.

Lower right, Kathy Richard presents trophy to Coach Baron Thomas on behalf of girls basketball team.

Sweetlake HD club

The monthly meeting of the Sweetlake Home Demonstration Club was held at the home of Mrs. John A. Faulk on April 12.

The meeting was called to order by President, Mrs. Albert Guidry. Minutes were read by Mrs. Charles Precht. Club collect was led by Mrs. Lora Pennington and pledge of allegiance to the flag was led by Mrs. Eddie Mae Faulk.

Roll call was answered with "my favorite color."

The Club bought a plaque to be given for the Foods and Nutrition Show, Sr. 4-H club.

A discussion was held on a pictured painted by Mrs. Ethel Precht to be used at "Know Your Parish Tour" on May 11 in Grand Lake and Sweetlake communities.

There were eight exhibits from the Sweetlake Club entered in the Favorite Food Show held in Cameron on March 27.

Plans were discussed on the good grooming tea to be held in Cameron. Members were asked to donate cookies for the event.

Project reports on safety wad discussed by Mrs. J. D. Fruge.

There were also more suggestions made to look for something different for the parish tour.

Mrs. Charles W. Hebert, Library leader, talked about Library Week open house. Mrs. Herman Precht gave a report on storage of winter clothes.

Mrs. Eddie Mae Faulk, consumer education leader, read a report on how to make complaints.

Mrs. Eldred Richard, horticulture leader, gave hints on vegetable care.

There was some discussion on Home and Garden Week to be held July 27 to 29, at LSU.

Mrs. Albert Guidry gave a report on home furnishings.

Mrs. J. D. Fruge gave a report on the district meeting of the Home Demonstration Council held at Natchitoches.

Miss Patsy Granger, Agent, showed slides on design and colors in the home.

Refreshments were served to 16 members and two visitors, Mrs. John B. Mhire.

Mrs. Wasey Granger, reporter

"If you have the wheel, we have the tire!"
THE TIRE MART
1700 COMMON - LAKE CHARLES, LA. - 433-8541

Be Sure! Don't Fiddle with
FIRE
● Insurance can make the difference between profits all washed up and profits protected. Before natural disasters or other hazards hit you in the pocketbook, see us.
Cameron Insurance Agency
J. B. Jones, Jr. --Leslie Richard
Telephone PR5-5714, PR5-5715 or PR5-5416

CAMERON NEWS

By MRS. GEORGE NUNEZ

Mr. and Mrs. John Nunez Jr. announce the birth of a daughter, Stephanie Anne, April 29, in Angleton, Tex. She weighed 7 lbs., 13 oz. She was welcomed by a brother Joe, and a sister Cathy, grandparents, Mr. and Mrs. Bernard Nunez Sr. and Mr. and Mrs. Donald Chapman of Angleton, Tex.

Saturday Mr. and Mrs. Bernard Nunez Jr., Randy and Scott of Jeanerette, John Nunez Jr., Mrs. Bernard Nunez Sr. and Elaine visited in Angleton with Mrs. John Nunez, Jr. and Mr. and Mrs. Donald Chapman.

Get well wishes are extended to Mrs. Allie Nunez, Mrs. Judy Rutherford, Mrs. Lola Domingue, Mrs. Hebert (Emma) Theriot, Vick LaBove, Helaire Connes, who are ill in South Cameron Hospital. Also to Dewey LaBove who is very ill in Lake Charles Memorial Hospital.

Mr. and Mrs. Weyhem LaBove, Rickey and Johnnie, Mr. and Mrs. Tal McCain and Carson of Big Lake spent Sunday with Mrs. Elray LaBove.

Mr. and Mrs. Herbert Rhodes Sr., Mrs. Geraldine Moore, Carroll, Paul, Elizabeth, Michael and Patrick of Lake Charles visited Mr. and Mrs. Russell Nunez, Cline and Carson recently. Mrs. Nunez and boys took Mrs. Grace Rhodes back to Lake Charles and spent the weekend with her.

Mr. and Mrs. Charlie Ray LaBove and children of Baytown spent the weekend with Mrs. Amadie LaBove and visited his brother, Dewey LaBove in Memorial Hospital and his sister, Mrs. Allie Nunez in South Cameron Hospital.

Mr. and Mrs. Doris Hebert and children of Abbeville and Mr. and Mrs. McDonald (Bozo) Nunez and children of Port Arthur visited Mr. and Mrs. Gerald LeBouef and also visited Mrs. Allie Nunez in South Cameron Hospital.

Mrs. Ruby Nettles and Mrs. Terry Theriot took Mrs. Roy Murphy back to Port Arthur last week.

Dewey Bonsall of Port Arthur spent several days with Mr. and Mrs. Arthur Murphy.

Demarests and Mrs. Hazel Watkins of Denver, Colo., who was a visitor of Mrs. Charles Precht.

Refreshments were served by hostess Mrs. Eddie Mae Faulk and cohostess Mrs. Lora Pennington and a surprise birthday cake was made by Darlene Guidry and members sang happy birthday to Miss Granger.

Colored News

By MRS. LEE J. HARRISON

Walter Bartie of South Floral Park, N. Y. is visiting his parents, Mr. and Mrs. Bryant Bartie, Sr.

Pvt. Robert Bishop Jr. of Lackland AFB, at San Antonio, Tex., visited Mrs. Mary Bishop Sunday.

SHERWIN-WILLIAMS
...YOUR BEST BUY IN PAINTS!
YOU GET COMPLETE PAINTING ADVICE FROM US
Our service extends beyond just selling you a can of paint. We'll help you select the right paint, guide you in color selection, offer expert advice on how to apply it.
See us for all your painting needs.
DYSON Lumber & Supply Co.
PR 5-5327 Cameron

DEATHS

Mrs. Andrews

Funeral services for Mrs. Cornalius Andrews, 70, were held Monday in the Ebenezer Baptist Church.

Rev. R. B. House officiated. Burial was in the Ebenezer Cemetery. A wake was held in the church Sunday.

Mrs. Andrews died April 30 at her home in Cameron. She was a member of the Ebenezer Baptist Church and had been a member of the Gulf Coast Chapter No. 143, Order of the Eastern Star for 19 years. District Deputy M. K. Clemons of Lake Charles and chapter members performed Eastern Star ceremonies at the cemetery.

Survivors are one daughter, Mrs. Althea Bishop; one son, Ernest Andrews, Jr., both of Cameron; one sister, Mrs. Pearl Miller of New Orleans; five grandchildren and seven great-grandchildren.

Adam Nunez

Funeral services for Adam Nunez, 82, of Lake Arthur were at 2 p.m. Tuesday in the First United Methodist Church in Lake Arthur.

Burial was in Lakeview Cemetery. Masonic graveside rites were held.

Mr. Nunez died at 3:20 p.m. Sunday in a Lake Charles hospital after a lengthy illness.

He was a native of Cameron Parish and had resided in Lake Arthur about 45 years. He was a retired boatman and had been pilot for the freight and passenger boat, Delta, which ran between Lake Arthur and Grand Chenier. He later worked in the towing business.

Mr. Nunez was a 32nd Degree Mason and Shriner and was a member of Live Oak Masonic Lodge in Lake Arthur. He was a World War I veteran.

Survivors are one son, Adam G. Nunez, of Sulphur; two sisters, Mrs. Lilly Johnson and Mrs. Bessie Davis, both of Lake Charles; three brothers Julies Nunez of Galveston, Tex., Paul Nunez of Grand Chenier and Edward Nunez of Lake Charles; and one grandchild.

Albert Richard

Funeral services for Albert Richard, 74, of Route 2, Lake Charles, were held Wednesday at Our Lady Queen of Heaven Catholic Church. Burial was in Consolata Cemetery.

Richard died suddenly Tuesday morning.

Richard was a native of Creole and moved from there to Lake Charles in 1962. He was a retired Cameron School bus driver and was employed by the Cameron School Board for 23 years.

He is survived by a son, Albert Richard Jr. of Lake Charles; four daughters, Mrs. Rayne Boudreaux of Johnson Bayou, Mrs. Aylma Nunez of Lake Charles, Mrs. Whitney Miller and Mrs. Oren Boudreaux of Creole; a sister, Mrs. Victoria Duhon of Creole; a brother, Clebert Richard of Creole; 15 grandchildren and seven great-grandchildren.

Mrs. Verret

Mrs. Julian (Mima F.) Verret, 80, of Lacassine died at 12:30 a.m. April 27, in the home of her daughter, Mrs. Henry Bourgeois in Lacassine.

Funeral services were held at 10:30 a.m. Wed., April 28, from St. John the Evangelist Catholic Church in Lacassine.

Burial was in the Lacassine Cemetery, under direction of Hixon Funeral Home of Welsh.

Mrs. Verret was a native and lifelong resident of Lacassine Community. She was a retired postal clerk. She had worked for the Post Office Department 42 years before retirement.

Survivors are three sons, Clarence Verret of Silsbee, Tex., C. E. Verret of Sulphur and Clyde Verret of Lacassine; two daughters, Mrs. Lena Bourgeois, Lacassine Postmaster, and Mrs. Leona Mouton, R.N., of Beaumont; 15 grandchildren, 26 great-grandchildren and eight great-great-grandchildren. Mrs. Verret also mothered her sister's orphaned daughters, Mrs. Tom Taylor of Sweetlake and Mrs. Placid Chesson of Lake Charles.

Rice support price given

Charles S. Hackett, Calcasieu-Cameron ASCS County Executive Director, announced that the national average price support for 1971 crop rice is $4.93 per cwt, 7 cents per cwt more than in 1970.

Value factors per pound of head rice are: long grain 8.39 cents, medium grain 7.59 cents, short grain 7.54 cents and all broken 4.21 cents. Premium and discounts are the same as 1970.

April 30, 1972 is the last date to place 1971 crop rice on purchase agreement for price support.

AHOY !
This year skipper your own OUACHITA, STERNCRAFT or TARPON fishing boat from Fenley's Sporting Goods, Inc.
Complete boat, motor and trailer package deals to choose from !
First in dependability - "Johnson"
FINLEY'S SPORTING GOODS, INC.
213 GILL STREET Phone 436-9439 or 436-7957
LAKE CHARLES, LOUISIANA 70601

Do you want and need better hearing?
LAKE CHARLES, LOUISIANA—Are you worried about your hearing? Have you been told it can't be helped? If you don't know what to do, and who you should turn to — send for our new, informative brochure.
Learn about the painless, insidious condition—Nerve Deafness. Get the facts about the Nation's No. 1 cause for hearing distress which handicaps millions. Many vitally interesting questions are answered in this brochure.
Be well informed—then act wisely. Learn what you can do yourself to end the distressing embarassing ordeal — Nerve Deafness. (Call or write "Beltone Hearing Aid Service, 1720 Oak Park Blvd., Lake Charles, Louisiana 70601) Phone — 477-5775.
Advertisement

NEED A HOME OFFICE?
Most people do. This day and age countless records such as paid bills, income tax returns, recipes, warranties, school records, correspondence, etc. requires a desk, file cabinet, adding machine, and typewriter, in the home. Contact us for help to plan and furnish your own home office.
Cameron Office Supply
Furniture - Machines - Printing - Supplies
P. O. Box 279 Phone 775-5542
Cameron, La.



NOTICE TO THE PUBLIC
Notice is hereby given that I have completed the listing of all property in the parish of Cameron and have estimated the values thereon and that said listings will be exposed in my office for public inspection and correction for a period of 20 days beginning May 6, 1971. Any taxpayer desiring to examine his assessment is required to call at my office during said 20 day period.
Leslie R. Richard
Assessor of Cameron Parish
Run: May 6, 13, 20

NOTICE
The South Cameron Memorial Hospital will receive quotations until the hour of 12:00 Noon, Friday, May 21, 1971 to provide and install fire-proof drapes in all patient rooms.
For additional information, contact K. H. Hopper, Administrator.
The Board of Directors reserve the right to accept or reject any and all bids.
K. H. Hopper
Administrator
Run: April 29, May 6, 13

NOTICE
The South Cameron Memorial Hospital will receive quotations until the hour of 12:00 Noon, Friday, May 21, 1971 for Telemetry Cardiac Monitoring System for two (2) patients, consisting of transmitters and receivers, dual channel scope, cardiac alarm, cardio rate alarm, alarm panel, cardio tracer, and all other essential equipment.
For additional information, contact K. H. Hopper, Administrator.
The Board of Directors reserve the right to accept or reject any and all bids.
K. H. Hopper
Administrator
Run: April 29, May 6, 13

LEGAL N
This is to advise the Came
regular session convened on 4
complete and satisfactory the
Contract for Parish Roads Pro
Funds), in Ward 6, Cameron
the certain Contract between
Jury and W. T. Burton Comp
124503.
NOTICE IS HEREBY GIVE
having claims arising out of t
material, etc., in the Contra
file said with Clerk of
isiana, on or before forty-fiv
publication hereof, all in the
After the elapse of said time,
jury will pay all sums due in
liens.
Cameron Parish Police Jur
By: Jerry C. Jones, Secret
Run Cameron Pilot May 7, 1
18, 25, 1971

CONSO
Cam
of Cameron in the
the close of busine
Cash and due from banks
unposted debits) . . .
U. S. Treasury securities
Obligations of States and
Federal funds sold and se
under agreements to
Other loans . . . . . .
Bank premises, furniture
other assets represent
Other assets . . . . . .
TOTAL ASSETS . . . .
Demand deposits of indi
) and corporations . .
Time and savings deposi
partnerships, and cor
Deposits of United State
Deposits of States and p
Certified and officers' c
TOTAL DEPOSITS
(a) Total demand de
(b) Total time and s
Other liabilities
TOTAL LIABILITIES
RESE
Reserve for bad debt lo
(set up pursuant to I
TOTAL RESERVES ON
Common stock-total p
(No. shares authoriz
(No. shares outstand
Surplus . . . . . .
Undivided profits . . .
TOTAL CAPITAL ACC
TOTAL LIABILITIES,
Average of total deposi
with call date . . .
Average of total loans
with call data . . .
We A. J. Howard,
named bank do solemn
to the best of our know
CORRECT--ATTEST:
STATE OF LOUISIANA
PARISH OF CAMERON
Sworn to and subsc
hereby certify that I a
My commission ex

NOTICE TO THE PUBLIC

Notice is hereby given that I have completed the listing of all property in the parish of Cameron and have estimated the values thereon and that said listings will be exposed in my office for public inspection and correction for a period of 20 days beginning May 6, 1971. Any taxpayer desiring to examine his assessment is required to call at my office during said 20 day period.

Lellie R. Richard
Assessor of Cameron Parish

Run: May 6, 13, 20

NOTICE

The South Cameron Memorial Hospital will receive quotations until the hour of 12:00 Noon, Friday, May 21, 1971 to provide and install fire-proof drapes in all patient rooms.

For additional information, contact K. H. Hopper, Administrator.

The Board of Directors reserve the right to accept or reject any and all bids.

K. H. Hopper
Administrator

Run: April 29, May 6, 13

NOTICE

The South Cameron Memorial Hospital will receive quotations until the hour of 12:00 Noon, Friday, May 21, 1971 for Telemetry Cardiac Monitoring System for two (2) patients, consisting of transmitters and receivers, dual channel scope, cardiac alarm, cardio rate alarm, alarm panel, cardio tracer, and all other essential equipment.

For additional information, contact K. H. Hopper, Administrator.

The Board of Directors reserve the right to accept or reject any and all bids.

K. H. Hopper
Administrator

Run: April 29, May 6, 13

LEGAL NOTICE

This is to advise the Cameron Parish Police jury in its regular session convened on 4th, May, 1971, accepted as complete and satisfactory the work performed under the Contract for Parish Roads Project No. 12-14 (Act 128 Funds), in Ward 6, Cameron Parish, Louisiana, pursuant to the certain contract between the Cameron Parish Police Jury and W. T. Burton Company, Inc., under file no. 124503.

NOTICE IS HEREBY GIVEN that any person or persons having claims arising out of the furnishing of labor, supplies, material, etc., in the Construction of the said works should file said claim with Clerk of Court of Cameron Parish, Louisiana, on or before forty-five (45) days after the first publication hereof, all in the manner prescribed by Law. After the elapse of said time, the Cameron Parish Police Jury will pay all sums due in the absence of any claims or liens.

Cameron Parish Police Jury
By: Jerry G. Jones, Secretary

Run Cameron Pilot May 7, 14, 21, 28, 1971, June 4, 11, 18, 25, 1971

SHERIFF'S SALE
FOURTEENTH JUDICIAL DISTRICT COURT
Parish of Cameron
STATE OF LOUISIANA
LIBERTY LOAN CORPORATION of LAKE CHARLES, La., INC.
VS. No. 4361
HAROLD T. TEMPLE, ET AL

By virtue of a writ of Seizure and Sale issued and to me directed by the honorable court aforesaid, I have seized and will offer for sale at public auction to the last and highest bidder with the benefit of appraisement, at the courthouse door of this parish of Cameron, on Wednesday, May 19, 1971, between legal hours, the following described property, to-wit:

One 1963 Ford 300 Sedan, Serial or Identification No. 3J53F125137, 1971 La. Lic. 26 D 760 seized under said writ.

Terms Cash on Day of Sale

/s/ Claude Eagleson
Sheriff Cameron Parish, La.
Sheriff's Office, Cameron, La., April 29th, 1971

McLeod & Roux
Attorneys for Plaintiff
Advertised on May 6, 1971 in Cameron Pilot.

SHERIFF'S SALE
FOURTEENTH JUDICIAL DISTRICT COURT
Parish of Cameron
STATE OF LOUISIANA
The Calcasieu Marine National Bank of Lake Charles, La.
VS. No. 4766
Raymond Bartie

By virtue of a writ of Seizure and Sale issued and to me directed by the honorable court aforesaid, I have seized and will offer for sale at public auction to the last and highest bidder with the benefit of appraisement, at the court house door of this parish of Cameron, on Wednesday, May 19, 1971, between legal hours, the following described property, to-wit:

A Chevrolet Pick up Truck, Color Tan year about 1962 VIN 2C144S-117127 seized under said writ.

Terms Cash on Day of Sale

/s/ Claude Eagleson, Sheriff Cameron Parish, La.
Sheriff's Office, Cameron, La., May 3, 1971

H. Ward Fontenot
Attorney for Plaintiff
Advertised on May 6, 1971 in Cameron Pilot.

CREOLE NEWS

By GARI BAILEY
(Last Week's News)

Participating in the cattle round-up at Catfish point were: Big Nunez, Burt Gaudeau, Clayton Trahan, Man Trahan, J. T. Primeaux, Kay McCardle, Joe Nunez, Jeff Boudreaux, David, Preston Nunez, Charles Clayton, Curtis Nunez, Perry Nunez, Michael King, Hugh King, Bubba Trahan, Mark Nunez, Manny Armentau, Allen Conner, Willie Miller, Marie Nunez, Judy Trahan and daughter, Melissa, Linda Conner and daughter, Bridgette, Ruth Ann Nunez, Virgie Trahan, Mathilda Gaudeau, Mrs. Curtis Nunez, Genevia Nunez, Brenda Bonsall, Rudolph Nunez, Trudy Reginia and Elry Nunez, Sharon and Punk Nunez, Carl Nunez, A. J. Nunez, Wanda Sue Cormeaux, Wayne Cormeaux, Sharyle and Kathy Armentau, James Armentau, Bube, Regina, Jackie, Veniese, Robert and Johnny Nunez, Avery Nunez, Virginia Nunez.

Saturday night Eulice Boudreaux got up to shoot an armadillo with a 22 rifle, in the process, he burst all the water pipes and the entire family was without water.

Congratulations to Pam Montie, daughter of Mr. and Mrs. Kenneth Montie, who won first place trophy and two second place ribbons and one third place ribbon in the Baton Twirling contest for the Art Dance Studio held in Lake Charles at Lake Charles High School.

Also participating was Trudy Nunez, daughter of Mr. and Mrs. Elry Nunez, who won two first place trophies and three second place ribbons at the contest.

Donna Richard, daughter of Mr. and Mrs. Enos Richard is spending this week with her sister, Mrs. Percy Doucet in Lake Charles.

Mrs. Alvin Nunez of Bell City has returned home from the hospital. She had a broken shoulder.

Mrs. Harold (Mazjie) Savoie is in St. Patrick's Hospital in Lake Charles.

Our thoughts are with Mrs. Ryan, kindergarten teacher at South Cameron Elementary, who is staying with her mother, Mrs. Lillian Owens at Oak Park Rest Home in Lake Charles.

Get well wishes to Miss Allie Nunez, who is in South Cameron Hospital. Also to Arlene Tarter, who is in Memorial Hospital in Lake Charles.

Mrs. Bessie Boudreaux spent the weekend with Mrs. C. J. Bertrand and daughter, Angela, in Lake Charles.

Mr. and Mrs. Kenneth McCardle from Lake Charles spent the weekend with Mr. and Mrs. J. T. Primeaux and family.

WINNER

Congratulations to J. B. Jones who won the first prize of a heifer Sunday at the barbecue held at the K. C. Hall in Creole.

Second prize, a gun cabine built and donated by Cliff Conner, was won by Charles Bonsall of Grand Chenier.

Third prize, a fifth of whiskey was won by Stephanie Johnson of Hackberry.

Helen Boudreaux was special entertainer of the day. She sang "Cold, Cold Heart" with Loston McEvers, Pooh Landry, Robert Landry, Darrell Earl, Barry Wayne Richard and Jerry Fuss making up the band.

Our deepest sympathy extended to the family of Joe Reina of Lake Charles

Saturday Dance
May 8
Music by
Bobby Leger
and Band
Cypress Inn
Rutherford Beach

MEN NEEDED
in this area to train as
LIVESTOCK BUYERS
LEARN TO BUY CATTLE, HOGS AND SHEEP
at sale barns, feed lots and ranches. We prefer to train men 21 to 65 with livestock experience. But will consider inexperienced. Send address and background to:
NATIONAL MEAT PACKERS TRAINING
1005 East Avenue, Dept.
Fort Worth, Texas 76105

classified ads

Pilot Classified Ads - Get Results

FOR SALE: 1969 Volkswagen. Call LI 2-8630, Mack Rutherford, Creole, La. (5/6)

FOR SALE - 1969 Toyota Land Cruiser, 4-wheel drive, 4 like new 8 ply tires, radio, tape player, heater. $1650. Phone 786-4771, DeQuincy. No collect calls.

FREE - 3 black and white kittens from Siamese mother. Contact Jerry Wise.

GULF CAFE for sale at Cameron. Call Mrs. Annie LaBove, PR 5-5911, Cameron. (4/29-5/20)

FREE USE of shampooer, with your purchase of Hagerty Carpet Shampoo. Machine also rented without purchase of shampoo. Tanner's Furniture Co., Cameron. (tf)

FOR SALE - 26 by 40 foot building with 5-ton air conditioner and panel ray heating. Formerly Landry's Read-to-Wear store. To be moved. $4000. Call Mrs. Sam Mier, 775-5745, Cameron. (4/29-5/20)

FOR BETTER cleaning to keep colors gleaming, use Blue Lustre carpet cleaner. Rent electric Shampooer, $1. Western Auto Store, Cameron.

ZYPHEN'S MUSIC & RECORD CENTER Where all the Music Teacher Shop -- Serving Southwest Louisiana since 1946. 306 Iris St. Ph. 439-5574, Lake Charles, La.

REDUCE SAFE and fast with Calbee Tablets & E-Vap "water pills" from Colligan's Drug Store, Hackberry. (5/7)

FOR SALE - Corner lot in Schoolboard Subdivision with hurricane fence. Call 504-459-2034 collect. Mrs. Loretta Bosch, Morgan City, La. $2000. (4/9-5/14)

FOR SALE - 2 pill nets, 6or 7 dos. traps no. 1 and 2; 3 1/2 doz. wire nutria stretchers; 1 14 ft. aluminum boat; 6 HP Evinrude motor; 1 gator boat trailer with 2 spare wheels and tires; 1 double roll-away bed with innerspring mattress; 1 refrigerator; 1 small deep freeze; 1 4-burner gas stove; 2 7-piece dinette sets, 6 bar stools; 29 new crab traps. Phone 762-3626, Hackberry.

CAMERON PARISH PILOT

Published each Thursday and entered as Second Class Mail at Cameron, La. Post Office, Zip Code 70631, under Act of Congress of March 3, 1879. Second Class postage paid at Cameron, La. Additional entry as the Lake Charles, La. post office.

MR. AND MRS. JERRY WISE, EDITORS & PUBLISHERS

Telephone 775-5548, Cameron or 786-8131, DeQuincy

Subscriptions $4 a year in Cameron, and Calcasieu parishes, $5 a year elsewhere.

Fast - Clean
Economical Gibson Refrigerators, Amana Freezers, Maytag Washers & Dryers
GIBSON APPLIANCE CO.
BUTANE GAS SERVICE
BUTANE GAS RANGES, BUTANE GAS WATER HEATERS
Gas APPLIANCE CO.
1227 Ryan-
Lake Charles
Call 439-4051

NOTICE OF PUBLICATION FOR THE STATE MINERAL BOARD OF THE STATE OF LOUISIANA BATON ROUGE, LOUISIANA 70821

By virtue of and in conformity with the provisions of Chapter 2 Title 30 of the Louisiana Revised Statutes of 1950, as amended, sealed bids will be received at the Office of the State Mineral Board, Oil and Gas Building, Baton Rouge, Louisiana, on or before the 12th day of May, 1971, at 10:00 A.M. for the following mineral leases on the subject, potash, oil, gas and any other mineral or hydrocarbon minerals in and to the beds of navigable waters described as follows, to-wit:

TRACT 11251 — BLOCK 19, WEST CAMERON AREA, REVISED. Cameron Parish, Louisiana — That portion of Block 19, West Cameron Area, Revised, Cameron Parish, Louisiana, belonging to the State of Louisiana and not under mineral lease on March 8, 1971, lying in Zone 1 as defined in the October 12, 1955 Agreement between the State of Louisiana and the United States of America, and delineated on a copy of Exhibit "A" thereof, on file in the State Land Office. Said portion of Block 19 is further described as follow: Beginning at the Southeast corner of Block 19, West Cameron Area, Revised; having Lambert Plane Coordinates of X = 1,482,612.50 and Y = 283,720.360; thence North along the East line of said Block 19 to the Northeast corner, the same being a point on the North boundary line of Zone 1; thence Southwesterly along the said boundary line of Zone 1 to a point of intersection with the East line of said Block 19; thence South along the East line of said Block 19 to the point of beginning, containing 90 acres. All bearings are based on Louisiana Lambert Plane Coordinate System (South Zone).

TRACT 11252 — PORTION OF BLOCK 21, WEST CAMERON AREA, REVISED. Cameron Parish, Louisiana — That portion of Block 21, West Cameron Area, Revised, belonging to the State of Louisiana and not under mineral lease on March 8, 1971, lying in Zone 1 as defined in the October 12, 1955 Agreement between the State of Louisiana and the United States of America, and delineated on a copy of Exhibit "A" thereof, on file in the State Land Office. Said portion of Block 21 is further described as follows: Beginning at the Southeast corner of Block 21, West Cameron Area, Revised; having Lambert Plane Coordinates of X = 1,481,916.50 and Y = 283,720.360; thence West 1,641.60 feet along the South line of said Block 21 to the Southwest corner of said Block 21; thence North along the West line of said Block 21 to the Northwest corner of said Block 21, the same being a point on the North boundary line of Zone 1; thence Southeasterly along the said boundary line of Zone 1 to a point of intersection with the East line of said Block 21; thence South along the East line of said Block 21 to the point of beginning, containing 50 acres. All bearings are based on Louisiana Lambert Plane Coordinate System (South Zone).

TRACT 11253 — PORTION OF BLOCK 29, WEST CAMERON AREA, REVISED. Cameron Parish, Louisiana — That portion of Block 29, West Cameron Area, Revised, belonging to the State of Louisiana and not under mineral lease on March 8, 1971, lying in Zone 1 as defined in the October 12, 1955 Agreement between the State of Louisiana and the United States of America, and delineated on a copy of Exhibit "A" thereof, on file in the State Land Office. Said portion of Block 29 is further described as follows: Beginning at the Northeast corner of Block 29, West Cameron Area, Revised; having Lambert Plane Coordinates of X = 1,482,612.50 and Y = 283,720.360; thence South along the East line of said Block 29 to the Southeast corner of said Block 29, the same being a point on the North boundary line of Zone 1; thence Southwesterly along the said boundary line of Zone 1 to a point of intersection with the West line of said Block 29; thence North along the West line of said Block 29 to the Northwest corner of said Block 29; thence East 1,641.60 feet along the North line of said Block 29 to the point of beginning, containing 50 acres. All bearings are based on Louisiana Lambert Plane Coordinate System (South Zone).

TRACT 11254 — PORTION OF BLOCK 30, WEST CAMERON AREA, REVISED. Cameron Parish, Louisiana — That portion of Block 30, West Cameron Area, Revised, belonging to the State of Louisiana and not under mineral lease on March 8, 1971, lying in Zone 1 as defined in the October 12, 1955 Agreement between the State of Louisiana and the United States of America, and delineated on a copy of Exhibit "A" thereof, on file in the State Land Office. Said portion of Block 30 is further described as follows: Beginning at the Northeast corner of Block 30, West Cameron Area, Revised; having Lambert Plane Coordinates of X = 1,480,970.50 and Y = 283,720.360; thence South along the East line of said Block 30 to the Southeast corner of said Block 30, the same being a point on the North boundary line of Zone 1; thence Southwesterly along the said boundary line of Zone 1 to a point of intersection with the West line of said Block 30; thence North along the West line of said Block 30 to the Northwest corner of said Block 30; thence East 1,641.60 feet along the North line of said Block 30 to the point of beginning, containing 50 acres. All bearings are based on Louisiana Lambert Plane Coordinate System (South Zone).

TRACT 11255 — PORTION OF BLOCK 31, WEST CAMERON AREA, REVISED. Cameron Parish, Louisiana — That portion of Block 31, West Cameron Area, Revised, belonging to the State of Louisiana and not under mineral lease on March 8, 1971, lying in Zone 1 as defined in the October 12, 1955 Agreement between the State of Louisiana and the United States of America, and delineated on a copy of Exhibit "A" thereof, on file in the State Land Office. Said portion of Block 31 is further described as follows: Beginning at the Southeast corner of Block 31, West Cameron Area, Revised; having Lambert Plane Coordinates of X = 1,480,970.50 and Y = 283,720.360; thence West 1,641.60 feet along the South line of said Block 31 to the Southwest corner of said Block 31; thence North along the West line of said Block 31 to the Northwest corner of said Block 31, the same being a point on the South boundary line of Zone 1; thence Northeasterly along the said boundary line of Zone 1 to a point of intersection with the East line of said Block 31; thence South along the East line of said Block 31 to the point of beginning, containing 50 acres. All bearings are based on Louisiana Lambert Plane Coordinate System (South Zone).

TRACT 11256 — BLOCK 9, WEST CAMERON AREA, REVISED. Cameron Parish, Louisiana — Block 9, West Cameron Area, Revised, Cameron Parish, Louisiana, belonging to the State of Louisiana and not under mineral lease on March 8, 1971, lying in Zone 1 as defined in the October 12, 1955 Agreement between the State of Louisiana and the United States of America and delineated on a copy of Exhibit "A" thereof, on file in the State Land Office. Said Block 9 is further described as follows: Beginning at a point in the Gulf of Mexico having Lambert Plane Coordinates of X = 1,480,970.50 and Y = 283,720.360, the same being the Southwest corner of Block 9, West Cameron Area, Revised; thence East 14,758.50 feet to a point having Lambert Plane Coordinates of X = 1,495,729.00 and Y = 283,720.360, the same being the Southeast corner of said Block 9; thence North along the East line of said Block 9 to the point of intersection with the South or seaward boundary line of Zone 1; thence Northwesterly along the said boundary line of Zone 1 to a point of intersection with the West line of said Block 9; thence South along the West line of said Block 9, West Cameron Area, Revised; thence South along the West line of said Block 9 to the point of beginning, containing 2,500 acres, more or less, and estimated to contain approximately 2,500 acres. All bearings are based on Louisiana Lambert Plane Coordinate System (South Zone).

TRACT 11257 — PORTION OF BLOCK 1, EAST CAMERON AREA, REVISED. Cameron Parish, Louisiana — That portion of Block 1, East Cameron Area, Revised, belonging to the State of Louisiana and not under mineral lease on March 8, 1971, lying in Zone 1 as defined in the October 12, 1955 Agreement between the State of Louisiana and the United States of America, and delineated on a copy of Exhibit "A" thereof, on file in the State Land Office. Said portion of Block 1 is further described as follows: Beginning at a point in the Gulf of Mexico having Lambert Plane Coordinates of X = 1,495,729.00 and Y = 283,720.360, the same being the Southeast corner of Block 1, East Cameron Area, Revised; thence West 14,758.50 feet to a point having Lambert Plane Coordinates of X = 1,480,970.50 and Y = 283,720.360, the same being the Southwest corner of said Block 1; thence North along the West line of said Block 1 to the point of intersection with the South or seaward boundary line of Zone 1; thence Northeasterly along the said boundary line of Zone 1 to a point of intersection with the East line of said Block 1; thence South along the East line of said Block 1 to the point of beginning, containing 2,500 acres, more or less, and estimated to contain approximately 2,500 acres. All bearings are based on Louisiana Lambert Plane Coordinate System (South Zone).

TRACT 11258 — PORTION OF BLOCK 2, EAST CAMERON AREA, REVISED. Cameron Parish, Louisiana — That portion of Block 2, East Cameron Area, Revised, belonging to the State of Louisiana and not under mineral lease on March 8, 1971, lying in Zone 1 as defined in the October 12, 1955 Agreement between the State of Louisiana and the United States of America, and delineated on a copy of Exhibit "A" thereof, on file in the State Land Office. Said portion of Block 2 is further described as follows: Beginning at a point in the Gulf of Mexico having Lambert Plane Coordinates of X = 1,495,729.00 and Y = 283,720.360, the same being the Southeast corner of Block 2, East Cameron Area, Revised; thence West 14,758.50 feet to a point having Lambert Plane Coordinates of X = 1,480,970.50 and Y = 283,720.360, the same being the Southwest corner of said Block 2; thence North along the West line of said Block 2 to the point of intersection with the South or seaward boundary line of Zone 1; thence Northeasterly along the said boundary line of Zone 1 to a point of intersection with the East line of said Block 2; thence South along the East line of said Block 2 to the point of beginning, containing 2,500 acres, more or less, and estimated to contain approximately 2,500 acres. All bearings are based on Louisiana Lambert Plane Coordinate System (South Zone).

TRACT 11259 — PORTION OF BLOCK 32, WEST CAMERON AREA, REVISED. Cameron Parish, Louisiana — That portion of Block 32, West Cameron Area, Revised, belonging to the State of Louisiana and not under mineral lease on March 8, 1971, lying in Zone 1 as defined in the October 12, 1955 Agreement between the State of Louisiana and the United States of America, and delineated on a copy of Exhibit "A" thereof, on file in the State Land Office. Said portion of Block 32 is further described as follows: Beginning at a point in the Gulf of Mexico having Lambert Plane Coordinates of X = 1,480,970.50 and Y = 283,720.360, the same being the Southwest corner of Block 32, West Cameron Area, Revised; thence East 14,758.50 feet to a point having Lambert Plane Coordinates of X = 1,495,729.00 and Y = 283,720.360, the same being the Southeast corner of said Block 32; thence North along the East line of said Block 32 to the point of intersection with the South or seaward boundary line of Zone 1; thence Westerly along the said boundary line of Zone 1 to a point of intersection with the West line of said Block 32; thence South along the West line of said Block 32 to the point of beginning, containing 2,500 acres, more or less, and estimated to contain approximately 2,500 acres. All bearings are based on Louisiana Lambert Plane Coordinate System (South Zone).

TRACT 11260 — PORTION OF BLOCK 33, WEST CAMERON AREA, REVISED. Cameron Parish, Louisiana — That portion of Block 33, West Cameron Area, Revised, belonging to the State of Louisiana and not under mineral lease on March 8, 1971, lying in Zone 1 as defined in the October 12, 1955 Agreement between the State of Louisiana and the United States of America, and delineated on a copy of Exhibit "A" thereof, on file in the State Land Office. Said portion of Block 33 is further described as follows: Beginning at a point in the Gulf of Mexico having Lambert Plane Coordinates of X = 1,480,970.50 and Y = 283,720.360, the same being the Southwest corner of Block 33, West Cameron Area, Revised; thence East 14,758.50 feet to a point having Lambert Plane Coordinates of X = 1,495,729.00 and Y = 283,720.360, the same being the Southeast corner of said Block 33; thence North along the East line of said Block 33 to the point of intersection with the South or seaward boundary line of Zone 1; thence Westerly along the said boundary line of Zone 1 to a point of intersection with the West line of said Block 33; thence South along the West line of said Block 33 to the point of beginning, containing 2,500 acres, more or less, and estimated to contain approximately 2,500 acres. All bearings are based on Louisiana Lambert Plane Coordinate System (South Zone).

TRACT 11261 — PORTION OF BLOCK 21, WEST CAMERON AREA, REVISED. Cameron Parish, Louisiana — That portion of Block 21, West Cameron Area, Revised, belonging to the State of Louisiana and not under mineral lease on March 8, 1971, lying in Zone 1 as defined in the October 12, 1955 Agreement between the State of Louisiana and the United States of America, and delineated on a copy of Exhibit "A" thereof, on file in the State Land Office. Said portion of Block 21 is further described as follows: Beginning at the Southeast corner of Block 21, West Cameron Area, Revised; having Lambert Plane Coordinates of X = 1,482,612.50 and Y = 283,720.360; thence West along the South line of said Block 21 to the Southwest corner of said Block 21; thence North along the West line of said Block 21 to the Northwest corner of said Block 21, the same being a point on the South boundary line of Zone 1; thence Northeasterly along the said boundary line of Zone 1 to a point of intersection with the East line of said Block 21; thence South along the East line of said Block 21 to the point of beginning, containing 2,500 acres, more or less, and estimated to contain approximately 2,500 acres. All bearings are based on Louisiana Lambert Plane Coordinate System (South Zone).

TRACT 11262 — PORTION OF BLOCK 3, EAST CAMERON AREA, REVISED. Cameron Parish, Louisiana — That portion of Block 3, East Cameron Area, Revised, belonging to the State of Louisiana and not under mineral lease on March 8, 1971, lying in Zone 1 as defined in the October 12, 1955 Agreement between the State of Louisiana and the United States of America, and delineated on a copy of Exhibit "A" thereof, on file in the State Land Office. Said portion of Block 3 is further described as follows: Beginning at a point in the Gulf of Mexico having Lambert Plane Coordinates of X = 1,495,729.00 and Y = 283,720.360, the same being the Southeast corner of Block 3, East Cameron Area, Revised; thence West 14,758.50 feet to a point having Lambert Plane Coordinates of X = 1,480,970.50 and Y = 283,720.360, the same being the Southwest corner of said Block 3; thence North along the West line of said Block 3 to the point of intersection with the South or seaward boundary line of Zone 1; thence Northeasterly along the said boundary line of Zone 1 to a point of intersection with the East line of said Block 3; thence South along the East line of said Block 3 to the point of beginning, containing 2,500 acres, more or less, and estimated to contain approximately 2,500 acres. All bearings are based on Louisiana Lambert Plane Coordinate System (South Zone).

TRACT 11263 — PORTION OF BLOCK 3, EAST CAMERON AREA, REVISED. Cameron Parish, Louisiana — That portion of Block 3, East Cameron Area, Revised, belonging to the State of Louisiana and not under mineral lease on March 8, 1971, lying in Zone 1 as defined in the October 12, 1955 Agreement between the State of Louisiana and the United States of America, and delineated on a copy of Exhibit "A" thereof, on file in the State Land Office. Said portion of Block 3 is further described as follows: Beginning at a point in the Gulf of Mexico having Lambert Plane Coordinates of X = 1,495,729.00 and Y = 283,720.360, the same being the Southeast corner of Block 3, East Cameron Area, Revised; thence West 14,758.50 feet to a point having Lambert Plane Coordinates of X = 1,480,970.50 and Y = 283,720.360, the same being the Southwest corner of said Block 3; thence North along the West line of said Block 3 to the point of intersection with the South or seaward boundary line of Zone 1; thence Northeasterly along the said boundary line of Zone 1 to a point of intersection with the East line of said Block 3; thence South along the East line of said Block 3 to the point of beginning, containing 2,500 acres, more or less, and estimated to contain approximately 2,500 acres. All bearings are based on Louisiana Lambert Plane Coordinate System (South Zone).

TRACT 11264 — PORTION OF BLOCK 4, EAST CAMERON AREA, REVISED. Cameron Parish, Louisiana — That portion of Block 4, East Cameron Area, Revised, belonging to the State of Louisiana and not under mineral lease on March 8, 1971, lying in Zone 1 as defined in the October 12, 1955 Agreement between the State of Louisiana and the United States of America, and delineated on a copy of Exhibit "A" thereof, on file in the State Land Office. Said portion of Block 4 is further described as follows: Beginning at a point in the Gulf of Mexico having Lambert Plane Coordinates of X = 1,495,729.00 and Y = 283,720.360, the same being the Southeast corner of Block 4, East Cameron Area, Revised; thence West 14,758.50 feet to a point having Lambert Plane Coordinates of X = 1,480,970.50 and Y = 283,720.360, the same being the Southwest corner of said Block 4; thence North along the West line of said Block 4 to the point of intersection with the South or seaward boundary line of Zone 1; thence Northeasterly along the said boundary line of Zone 1 to a point of intersection with the East line of said Block 4; thence South along the East line of said Block 4 to the point of beginning, containing 2,500 acres, more or less, and estimated to contain approximately 2,500 acres. All bearings are based on Louisiana Lambert Plane Coordinate System (South Zone).

All bids to offer a cash bonus for a lease having a primary term which shall not exceed three years. Minimum royalties shall be one-eighth (1/8th) of all oil produced and saved one-eighth (1/8th) of all gas produced and saved or utilized; two dollars ($2.00) per acre long ton on all Sulphur produced and saved; fifteen (15¢) per ton for all potash produced and saved; twenty-five (25¢) per ton for all salt produced and saved; seventy-five (75¢) per long ton on all gaseous hydrocarbon minerals produced and saved.

Should leases fail to begin the actual drilling (spudding in) of a well on the leased premises within one year from the date of the lease, the lease shall terminate as to both parties to the lease, unless prior to such anniversary date, the lessee shall pay a delay rental (which shall be in addition to the royalties) of not less than one dollar per acre per year, unless otherwise offered by the bidder. Delay rentals annually, during operations may be paid for successive periods of one year each during the primary term of the lease. The lessee shall not exceed five years. The lessee shall have the right to make such drilling operations as he may deem necessary to protect the leased premises against drainage by wells on adjoining tracts. The lessee shall have the right to assign or transfer the lease, or any portion thereof, subject to the approval of the State Mineral Board. The lessee shall have the right to enter into pooling or unitization agreements with respect to development of the leased premises subject to the approval of the State Mineral Board.

Sealed bids, addressed to the REGISTER, STATE LAND OFFICE, for the full acreage tract, must be accompanied by a certified check payable to the REGISTER, STATE LAND OFFICE, for the full amount of the cash bonus bid, or by a bid bond in favor of the REGISTER, STATE LAND OFFICE, for a period of one year. Upon the payment of twenty-five (25¢) cents per acre, to be deducted from the cash bonus bid, there will be furnished to the successful bidder a bid bond executed by the REGISTER, STATE LAND OFFICE as the principal thereof, payable over to the REGISTER, STATE LAND OFFICE, conditions that are required by R.S. 30:136, for the faithful performance of the terms and conditions of the State Mineral Board Rule No. 12, dated December 18, 1964. The successful bidder will be required to be awarded on the date of the lease sale and return the executed bond to the office within TWENTY (20) DAYS after receipt of same.

NOTE: In the case of all State Agency Leases herein offered, certified checks for the cash bonus must be made payable to each respective State Agency, provided only a sixteenth section, or part thereof, is leased in a tract on which the bid is placed in more than one parish, a certified check shall be made for the full amount of the cash bonus bid for each parish in which the tract is located. Bidders may submit separate bids for each parish. Each bid must be accompanied by a separate certified check. Only the successful bid will be returned.

All bids to offer a cash bonus for a lease having a primary term which shall not exceed three years. Minimum royalties shall be one-eighth (1/8th) of all oil produced and saved; one-eighth (1/8th) of all gas produced and saved or utilized; two dollars ($2.00) per acre long ton on all Sulphur produced and saved; fifteen (15¢) per ton for all potash produced and saved; twenty-five (25¢) per ton for all salt produced and saved; seventy-five (75¢) per long ton on all gaseous hydrocarbon minerals produced and saved.

Should leases fail to begin the actual drilling (spudding in) of a well on the leased premises within one year from the date of the lease, the lease shall terminate as to both parties to the lease, unless on or before such anniversary date, the lessee shall pay a delay rental (which shall in no event be less than one-half of the cash bonus paid) of not less than one dollar per acre per year, unless otherwise offered by the bidder. Delay rentals annually, during operations may be paid for successive periods of one year each during the primary term of the lease. The lessee shall not exceed five years. Upon the payment of twenty-five (25¢) cents per acre, to be deducted from the cash bonus bid, there will be furnished to the successful bidder a bid bond executed by the REGISTER, STATE LAND OFFICE as the principal thereof, payable over to the REGISTER, STATE LAND OFFICE, conditions that are required by R.S. 30:136, for the faithful performance of the terms and conditions of the State Mineral Board Rule No. 12, dated December 18, 1964. The successful bidder will be required to be awarded on the date of the lease sale and return the executed bond to the office within TWENTY (20) DAYS after receipt of same.

NOTE: In the case of all State Agency Leases herein offered, certified checks for the cash bonus must be made payable to each respective State Agency, provided only a sixteenth section, or part thereof, is leased in a tract on which the bid is placed in more than one parish or state, a certified check shall be made for the full amount of the cash bonus bid for each parish in which the tract is located. Bidders may submit separate bids for each parish. Each bid must be accompanied by a separate certified check. Only the successful bid will be returned.

Consistent with the policy of the Board as expressed in a resolution dated August 12, 1965, all bidders are hereby notified that bids on portions of tracts described by metes and bounds must be described by a licensed surveyor and be accompanied by a transparent plat thereon the portion bid upon. The scale of the plat should be 1 inch = 4,000 feet.

All leases to be awarded shall be written on the 1956 lease form, as amended by Act 529 of 1970. Copies of which may be obtained in the State Mineral Board office.

The State Mineral Board reserves the right to reject any and all bids and to reject in part any portion of the tracts advertised for a price not less than proportionate to the best bid offered for the lease on the entire tract.

STATE MINERAL BOARD
STATE OF LOUISIANA

Published in the Baton Rouge "State-Times" on April 16, April 23 and April 30, 1971 and the Official Journal of the Parishes in which the property is located.

NOTICE OF PUBLICATION FOR THE STATE MINERAL BOARD OF THE STATE OF LOUISIANA BATON ROUGE, LOUISIANA 70821

By virtue of and in conformity with the provisions of Chapter 2 Title 30 of the Louisiana Revised Statutes of 1950, as amended, sealed bids will be received at the Office of the State Mineral Board, Oil and Gas Building, Baton Rouge, Louisiana, on or before the 12th day of May, 1971, at 10:00 A.M. for the following mineral leases of the salphur, potash, oil, gas and any other mineral or hydrocarbon minerals in and to the beds of navigable waters described as follows, to-wit:

TRACT 11250 — BLOCK 10, WEST CAMERON AREA, REVISED. Cameron Parish, Louisiana — Block 10, West Cameron Area, Revised, Cameron Parish, Louisiana, belonging to the State of Louisiana and not under mineral lease on March 8, 1971, lying in Zone 1 as defined in the October 12, 1955 Agreement between the State of Louisiana and the United States of America and delineated on a copy of Exhibit "A" thereof, on file in the State Land Office. Said Block 10 is further described as follows: All of Block 10, West Cameron Area, Revised, containing approximately 2,500 acres. All bearings are based on Louisiana Lambert Plane Coordinate System (South Zone).

TRACT 11251 — PORTION OF BLOCK 19, WEST CAMERON AREA, REVISED. Cameron Parish, Louisiana — That portion of Block 19, West Cameron Area, Revised, belonging to the State of Louisiana and not under mineral lease on March 8, 1971, lying in Zone 1 as defined in the October 12, 1955 Agreement between the State of Louisiana and the United States of America and delineated on a copy of Exhibit "A" thereof, on file in the State Land Office. Said portion of Block 19 is further described as follows: Beginning at the Southeast corner of Block 19, West Cameron Area, Revised; having Lambert Plane Coordinates of X = 1,482,612.50 and Y = 283,720.360; thence North along the East line of said Block 19 to the Northeast corner, the same being a point on the South boundary line of Zone 1; thence Southwesterly along the said boundary line of Zone 1 to a point of intersection with the East line of said Block 19; thence South along the East line of said Block 19 to the point of beginning, containing 90 acres. All bearings are based on Louisiana Lambert Plane Coordinate System (South Zone).

TRACT 11252 — PORTION OF BLOCK 21, WEST CAMERON AREA, REVISED. Cameron Parish, Louisiana — That portion of Block 21, West Cameron Area, Revised, belonging to the State of Louisiana and not under mineral lease on March 8, 1971, lying in Zone 1 as defined in the October 12, 1955 Agreement between the State of Louisiana and the United States of America, and delineated on a copy of Exhibit "A" thereof, on file in the State Land Office. Said portion of Block 21 is further described as follows: Beginning at the Southeast corner of Block 21, West Cameron Area, Revised; having Lambert Plane Coordinates of X = 1,482,612.50 and Y = 283,720.360; thence West along the South line of said Block 21 to the Southwest corner of said Block 21; thence North along the West line of said Block 21 to the Northwest corner of said Block 21, the same being a point on the North boundary line of Zone 1; thence Southeasterly along the said boundary line of Zone 1 to a point of intersection with the East line of said Block 21; thence South along the East line of said Block 21 to the point of beginning, containing 50 acres. All bearings are based on Louisiana Lambert Plane Coordinate System (South Zone).

TRACT 11253 — PORTION OF BLOCK 29, WEST CAMERON AREA, REVISED. Cameron Parish, Louisiana — That portion of Block 29, West Cameron Area, Revised, belonging to the State of Louisiana and not under mineral lease on March 8, 1971, lying in Zone 1 as defined in the October 12, 1955 Agreement between the State of Louisiana and the United States of America, and delineated on a copy of Exhibit "A" thereof, on file in the State Land Office. Said portion of Block 29 is further described as follows: Beginning at the Northeast corner of Block 29, West Cameron Area, Revised; having Lambert Plane Coordinates of X = 1,482,612.50 and Y = 283,720.360; thence South along the East line of said Block 29 to the Southeast corner of said Block 29, the same being a point on the North boundary line of Zone 1; thence Southwesterly along the said boundary line of Zone 1 to a point of intersection with the West line of said Block 29; thence North along the West line of said Block 29 to the Northwest corner of said Block 29; thence East 1,641.60 feet along the North line of said Block 29 to the point of beginning, containing 50 acres. All bearings are based on Louisiana Lambert Plane Coordinate System (South Zone).

TRACT 11254 — PORTION OF BLOCK 30, WEST CAMERON AREA, REVISED. Cameron Parish, Louisiana — That portion of Block 30, West Cameron Area, Revised, belonging to the State of Louisiana and not under mineral lease on March 8, 1971, lying in Zone 1 as defined in the October 12, 1955 Agreement between the State of Louisiana and the United States of America, and delineated on a copy of Exhibit "A" thereof, on file in the State Land Office. Said portion of Block 30 is further described as follows: Beginning at the Northeast corner of Block 30, West Cameron Area, Revised; having Lambert Plane Coordinates of X = 1,480,970.50 and Y = 283,720.360; thence South along the East line of said Block 30 to the Southeast corner of said Block 30, the same being a point on the North boundary line of Zone 1; thence Southwesterly along the said boundary line of Zone 1 to a point of intersection with the West line of said Block 30; thence North along the West line of said Block 30 to the Northwest corner of said Block 30; thence East 1,



SHOWN HERE in front of an Indian tepee on the Alabama-Coushatta Indian Reservation in East Texas are Creole Home Demonstration Club members, their families, and guests who visited the reservation on the club's annual spring tour April 16.

Soil Stewardship Week is proclaimed

W. F. Henry Jr., president of the Cameron Parish Police Jury, proclaimed the week of May 16-23 as "Soil Stewardship Week" in Cameron Parish, at the request of Mrs. D. W. Griffith, parish chairman.

The Police Jury issued the following proclamation:

WHEREAS, the Louisiana Association of Soil and Water Conservation District Supervisors in proclaiming May 16-23, 1971 as Soil Stewardship Week, stated: "Land is a gift from God which must be used with understanding and that no one is far removed from the soil, its blessings and its demands;" and

WHEREAS, Soil Stewardship Week has significant meaning for the people of Louisiana since demands on soil, water and other natural resources are mounting, and

WHEREAS, our soil and all other natural resources of Louisiana are our most valuable assets, and represent an important contribution to the economy of Louisiana, and

WHEREAS, the Gulf Coast Soil and Water Conservation District is one vital segment of the La. Association of Soil and Water Conservation Districts working directly with the land, water and people of the area, and

WHEREAS, our Parish of Cameron is in a like manner a segment of the Gulf Coast Soil and Water Conservation District,

WE THEREFORE, join with the District, the State, and the Nation in recognizing May 16 - 23, 1971 as Soil Stewardship Week.

The theme this year of the annual statewide event will be "The World and they that Dwell Therein."

Mrs. Griffith, who is a clerk in the Cameron ASCS office, has called on all the Cameron Parish ministers to observe the week on one or both Sundays during the period.



Cameron Ladies tour Hodges Gardens

Mrs. Claude Eagleson and Mrs. Charles Murphy of Cameron were among the ladies attending the Louisiana sheriff's meeting at Hodges Gardens last Friday.

Pictured in front of the Motor Inn prior to a tour through the fabulous forest gardens are (front row, left to right) Mrs. J. B. Richard of Crowley, Mrs. Eagleson, Mrs. Elton Arceneaux of Crowley, Mrs. F. O. Didier of Marksville, Mrs. Murphy, Mrs. Paul Stark of DeRidder, Mrs. E. L. "Bubba" Henry of Jackson. Back row, left to right: Mrs. Mayo Iles of Clarks, Mrs. George Winslow of New Orleans, Mrs. I. D. Andrepont of Baton Rouge, Mrs. Kenneth Goss of Crowley, Mrs. Sam James of Natchitoches, Mrs. John Durrio of Oberlin, Mrs. Floyd Hodges of Columbia and Mrs. Lyman Watkins of Jackson.



J. T. EWING
OWNER
PHONE
433-0370
EWING
INSURANCE AGENCY INC.
"ESTABLISHED 1955"
1421 RYAN -- LAKE CHARLES

Creole HD tours in East Texas

The Creole Home Demonstration Club's annual Spring Tour made on Saturday, April 17, took in a large area of East Texas where members, their families, and guests visited points of interest along the famous "Dogwood Trail." Approximately 39 persons made the trip, going by bus.

Highlight of the tour was a visit to the Alabma-Coushatta Indian Reservation, a popular tourist attraction, located west of Woodville. The group spent several hours here taking in the various activities featured by the Indians such as the historical ride through the Big Thicket, the Indian tribal dances, the train ride through the virgin forest, and a guided tour of the living Indian village.

The group enjoyed a picnic lunch in the park on the Reservation.

Hackberry students selected

Five Hackberry High School students were selected for the early admission program at McNeese this summer. These are students that tests reveal are capable of doing college work.

They are: Bryan Domingue, Tom Riggs, Allen Moore, Yolanda Seay and Theresa Spicer.

Nunez Insurance Agency
Garner Nunez, Owner
Phone JE 8-3354
Grand Chenier
All types of insurance written

CREOLE NEWS

By GARI BAILEY

Don, Mamie and Queenie Conner left Thursday for Houston. While there, they visited Mrs. Hubert Gregory and family, also with Charles Porter and family from Liberty. They returned home Sunday.

Mr. and Mrs. Walter Corbello from Eunice spent the weekend with Mr. and Mrs. Lynex Richard. They attended the rodeo at Wayne Foster's Sunday.

The following Creole men were participants in the Ox Yoke Rodeo held this past Saturday and Sunday: Charles LeBouef, Poochie Clement, Galton Boudreaux, T Boy Boudreaux, John Raymond Conner and P. D. Mudd.

Our deepest sympathy is extended to Mrs. Kyzar in the loss of her mother, Mrs. Lillian Owens.

Mr. and Mrs. Bill Morris are sporting a new 1971 Plymouth Station Wagon.

The annual cattle drive from Johnson Bayou to Creole will be Thursday, Friday and Saturday. Many of our Creole Cowboys are active in the roundup.

A barbecue was held Sunday at the Enos Richards. They barbecued chicken, pork chops, steaks and sausage. Guests were Mr. and Mrs. Percy Doucet and Little Joe, Mr. and Mrs. Perry Boudreaux and children, Beverly and Kirk Bertrand, Debra and Michael Bacciagalopi, Helen and Lana Boudreaux.

Mrs. Bessie Boudreaux spent the weekend with her sister, Mrs. Robert Durwin in Bell City.

Congratulations to Donna Richard, daughter of Mr. and Mrs. Enos Richard, who received her engagement ring last Friday from Leroy Primeaux, son of Mr. and Mrs. Alvin Primeaux of Hackberry.

Mr. and Mrs. Tommy Kershaw were weekend guests of Mr. and Mrs. Roy Bailey and son, Troy, at their Toledo Bend Camp.

Mr. and Mrs. Abe Manuel and family from Lake Charles visited her parents, Mr. and Mrs. Vincent, of Creole Sunday.

Mark Ducote spent the weekend with his grandmother, Mrs. Wilma Savoie.

Ruth Ann Nunez, Mrs. John Conner and daughter, Bridgett, spent the weekend in Lake Charles with Mr. and Mrs. Odis Conner.

Activity on the beach is growing as the summer months progress. Many of our residents spend Sundays swimming in the Gulf and beach combing.

Mr. and Mrs. Telesmar Benoit and Mr. and Mrs. Garland Boudreaux of Creole attended a barbecue held at Mr. and Mrs. Erwin Benoit's of Grand Chenier.

The Creole ladies' soft ball team had their first practice Sunday on the old ball field. They plan to select their official team name next Sunday.

EVERY DAY IN EVERY WAY WE TRY TO BRING YOU BETTER FOOD VALUES...

Specials May 6-7-8

LaFrance FLOUR 5 lb. Bag 49¢

Molberts FRYERS lb. 35¢

SPARE RIBS lb. 59¢

BONUS Gt. size box 89¢

PORK CHOPS Mix cuts lb. 79¢

LouAna Cooking Oil Big Glass Jug $1.59

Dutch Oven Sweetmilk or Buttermilk BISCUITS 2 cans 20¢

Swift FRANKS lb. 79¢

Watermaid RICE 10 lb. bag $1.45

Pet or Carnation Milk 3 Tall cans 65¢

Bar S sliced BACON lb. 85¢

Dole or Del Monte sliced or crushed PINEAPPLE 2 1 1/2 cans 65¢

Hunts Fruit Cocktail 2 300 cans 59¢

DelMonte w/k CORN 2 303 cans 59¢

Big R Tomatoes 2 303 cans 49¢

Mission Green LIMA BEANS 2 303 cans 49¢

Soileau Sweet Potatoes 2 2 1/2 Cans 59¢

Asst. Flavors JELLO 3 Reg. Size 45¢

G. B.'s Drive In For the best in Hot Dogs & Hamburgers

Kellogg's - 18 oz. Boxes Corn Flakes 2 89¢

Del Monte sliced Beets 2 303 cans 49¢

Red Potatoes 10 lb. bag 49¢

Oranges. each 5¢

Celery one stalk 19¢

Bananas 2 lbs. 25¢

Community Coffee 1 lb. pkg. 59¢ (with $5 purchase)

KORNEGAY'S GROCERY & MARKET



Pre-Season Air Conditioning SALE

Latest Catalogs are available in Store. Shop by Phone for your convenience.

Phone 775-5993

Sear's Catalog Store

G. B. Kornegay, Agent
CAMERON

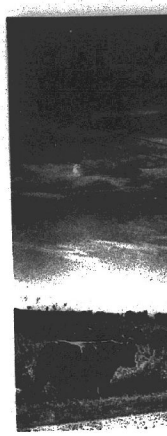

Ca



15TH YEAR -- NO. 30



Felice Dardeau

Sou

GRA

South Came

Sharing the honors as co-v
torians for South Cameron Hi
are three Grand Chenier youth
all ended their secondary car
4.0 averages: Felice Dardeau
LaFleur and Linda G. Smith.

Felice and Steve both tran
to South Cameron while in th
grade from Ville Platte while
Gaye is a native of Grand Ch

Felice is a 4-year membe
Beta Club, FHA, Science Cl
Band. She has participated i
erary rally annually. She is a
of this year's State Honor Ba
was a member of the pep squ
two years a majorette. Her s
terest found her participating
and volleyball. She was awa
Catholic Youth Leadership a
the La. State K. of C.

She has been a diligent w
both the annual staff and the
staff. She will graduate with
ors. She is the daughter of M
Mrs. Elba Dardeau.

Steve is a 4-year membe
Beta Club and Science Club
he won national recognition
Matador I and II entries. On
won local, regional, district
top honors and on the former
granted an all expense paid
New Jersey by the Bell Tele
He was also presented the A
Academy Award for outstand
achievement in science.

He is a member of the fo
track and wrestling teams a
ceived the Letterman Schol
Award. He is a member of t
staff and co-editor of the ar



Glenda Vincent
Hackberry Val.

Microfilm Dept, Library
Louisiana State University
Baton Rouge, La. 70803

NEWSPAPER MICROFILM





CREOLE cattlemen made their big semi-annual cattle drive last week. In the top photo, John Savoie drives the herd along the beach road under a firey sun. Right, Adam Conner and Poo Landry are silhouetted against the Gulf as they move the cattle along.

Cameron Pilot

15TH YEAR -- NO. 30 CAMERON, LA. THURSDAY, MAY 13, 1971 10¢ A COPY

Semi-annual drive held

By GENEVA GRIFFITH

Cameron's semi-annual cattle drive was held last weekend when a score or more of Creole area cattlemen and riders drove their cattle from winter ranges at Johnson Bayou to summer ranges in the Creole area.

This Creole to Johnson Bayou trek started in 1940 when the Creole area cattlemen organized to make the 3 day trip and transport their approximately 1250 head of cattle, on foot, to the lush winter range on the extreme western end of the parish. Most of the land is leased from the Crain Bros. of Grand Chenier.

Prior to the Johnson Bayou trek, many of the cattlemen drove their cattle to Chenier Teague, on four sections of land which belonged to the McIlhenny family of Tobasco fame. The drive took eight days down the beach to the eastern marsh range. Many of the cattle were lost on high tides along the way.

At night the cowboys would camp out and sleep on the beach. Boats were rented along the many bayous they would have to cross to aid in getting the cattle across.

Some of the oldtime cowboys who drove their herds in these drives from the lower part of the parish were Johnny Meaux, and the late Ojust Richard, Arceneaux Miller and Amedy Welch. These drives started in the late 1800's and continued until around 1956.

Continued on Page 5



Felice Dardeau Steve LaFleur Linda Smith Jennifer Jones Salutatorian

South Cameron Co-Valedictorians

GRADUATIONS SET

South Cameron

Sharing the honors as co-valedictorians for South Cameron High School are three Grand Chenier youths who all ended their secondary career with 4.0 averages: Felice Dardeau, Steve LaFleur and Linda G. Smith.

Felice and Steve both transferred to South Cameron while in the ninth grade from Ville Platte while Linda Gaye is a native of Grand Chenier.

Felice is a 4-year-member of the Beta Club, FHA, Science Club and Band. She has participated in the literary rally annually. She is a member of this year's State Honor Band. She was a member of the pep squad and two years a majorette. Her sports interest found her participating in track and volleyball. She was awarded the Catholic Youth Leadership award by the La. State K. of C.

She has been a diligent worker on both the annual staff and the paper staff. She will graduate with 23 credits. She is the daughter of Mr. and Mrs. Elba Dardeau.

Steve is a 4-year member of the Beta Club and Science Club in which he won national recognition on his Matador I and II entries. On both he won local, regional, district and state top honors and on the former was granted an all expense paid trip to New Jersey by the Bell Telephone Co. He was also presented the Air Force Academy Award for outstanding achievement in science.

He is a member of the football, track and wrestling teams and also received the Letterman Scholastic Award. He is a member of the paper staff and co-editor of the annual. He is president of the Student Council and will complete his high school career with a total of 21.5 credits.

He is the son of Mr. and Mrs. Warren LaFleur of Grand Chenier.

Linda Gaye Smith is a 4-year member of the Beta Club, FHA, pep squad and science club. She has participated in the literary rally and is currently high school student adviser for Louisiana PTA. For two years she won the State Nutrition Award. She is a member of the paper staff and the co-editor of the annual. Linda will complete her course with 20.5 credits.

She is the daughter of Mr. and Mrs. W. R. Smith of Grand Chenier.

Salutatorian for 1970-71 is Jennifer Jones of Cameron. She is a 4-year member of the Beta Club Pep Squad and FHA and was elected FHA Sweetheart this year. She is a member of the pep squad, paper staff and annual staff. She is a past member of the student council and has participated in the literary rally. She completes her high school with 21 credits.

She is the daughter of Mrs. Faye Jones of Cameron and J. B. Jones of Grand Chenier.

The graduation will be held at 8 p.m., Thursday, May 20 in the South Cameron high school stadium.

The baccalaureate service will be held at 7:30 p.m., Tuesday, May 18 in the school auditorium.

Johnson Bayou

Graduation exercises at Johnson Bayou High School will be held Tuesday, May 18, at 7:30 p.m. in the school auditorium.

Margaret Merritt is the honor student of the graduating class. She is the daughter of Mr. and Mrs. Robert Merritt.

Hackberry

The Hackberry high school graduation exercises will be held at 7:30 p.m., Wednesday, May 19 in the school auditorium, according to John DeBarge, principal.

Glenda Vincent, daughter of Mr. and Mrs. Leon Vincent, will be the valedictorian.

Co-salutatorians are Johnny LaBove, son of Mr. and Mrs. James LaBove, and Susan Poole, daughter of Mr. and Mrs. John Poole.

Hackberry shop

Pat Mire, who operated Pat's Barber Shop in Cameron for about ten years, has opened a new barbershop on Highway 27 in Hackberry and invites all of his friends and customes to visit him there.

Mr. Mire has been in Lafayette for the past year or so.

Announcement

Leslie Richard announced this week that he will seek another term as Cameron Parish Tax Assessor. Richard holds the office at the present time.

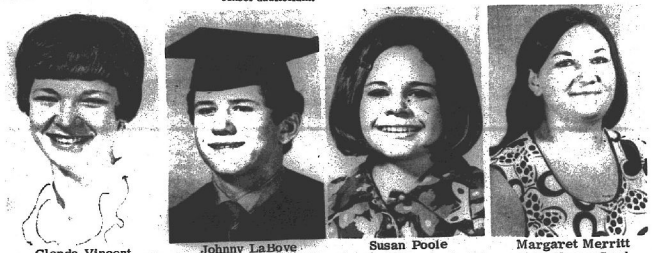

Glenda Vincent Hackberry Val. Johnny LaBove Susan Poole Hack. Co-Salutatorians Margaret Merritt J. B. Honor Grad

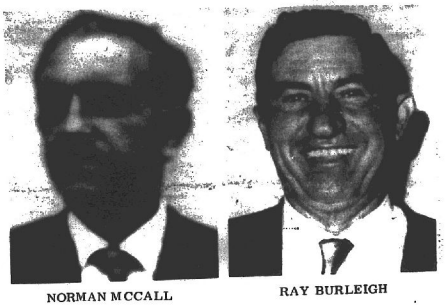

NORMAN MCCALL RAY BURLEIGH

Norman McCall to seek office

Norman F. McCall, manger of Cameron Crew Boats, Inc., announced that he will be a candidate for the office of Ward 3 Police Juror in the coming election.

Mr. McCall is the son of the late Henry A. McCall and Gladys Miller McCall of Grand Chenier. He graduated from Grand Chenier High School and attended Louisiana Tech in Ruston.

At the onset of World War II he enlisted in the Navy. While in the service, he attended and graduated from several naval schools. He then volunteered for submarine service and for the next three years was on active duty in the South China Sea and the Indian Ocean.

He is a member of the Cameron Lions Club, South Cameron Athletic Association, and the Louisiana Farm Bureau. He is also a 4th Degree Knight of the Cameron Knights of Columbus Council.

McCall is presently serving as a member of the Selective Service Board of Cameron Parish and as a commissioner of West Cameron Port Harbor and Terminal District.

He is married to the former Joyce Colligan of Cameron and the father of three children.

McCall stated that he would like to have the opportunity to serve the citizens of Ward 3 and of Cameron Parish.

Ray Burleigh seeks jury post

Joseph Ray Burleigh, president and owner of the Cameron Fire Equipment Inc. announced that he will be, a candidate in this fall's Ward 3 election for the office of police juror.

W. F. Henry, Jr. has announced that he will not run for re-election for this position.

Burleigh, who is 51, was born in Opelousas. After high school, he joined the Army and he served 3 1/2 years in World War II in the South Pacific. He was a Staff Sergeant of the 821st Division of Engineers.

Upon returning to the States, he and his family moved to Jennings where he worked in the oil fields for the former Pan American Petroleum Corporation. In 1952 his work transferred him to Cameron where he now resides and works for Amaco Production Company. He has worked for this company for 23 years.

Burleigh is married to the former Anita Thompson of Church Point. They have six children and five grandchildren.

In the past 18 years, Burleigh has been a very active member in many community activities and organizations. For the past 15 years, he has been chief of the Cameron Volunteer Fire Department. He has also been president of the Cameron Boat Club.

Some of the clubs and organizations in which he is a member are: the Cameron Parish Retriever Club, the Athletic Association, VFW, Mallard Rod and Gun Club, Civil Defense, Knights of Columbus, and the Lions Club.

He has also helped in getting a Boy Scout program started. He has been the chairman of the Retriever Trials division of the Fur and Wildlife Festival and he has been the chairman for the softball tournament during the Catholic Church Bazaars.

Burleigh says he will help the parish in its efforts of advancement.

Omer Smith signs with MSU

Omer Neil Smith, one of the most versatile athletes in South Cameron High School history, has signed football scholarship with McNeese State University.

The 5-10, 170 pounder was inked by Cowboy assistant coach Emile Duplechin.

One of the state's top defensive backs this past football season, Smith earned all-district honors and was named to the Class AA second team all-state unit.

A member of the Tarpon track team, just this past week he qualified for the state Class AA track and field meet with a 9.9 in the 100 yard dash and a 22.2 in the 220 yard sprint.

And, the son of Mr. and Mrs. Omer B. Smith of Grand Chenier, also won the state high school wrestling championship this year.

Two children drown Sunday

An outing for the Gabriel Hebert Jr. family of Lake Arthur ended in tragedy Sunday when two of their children drowned in the Gulf at Rutherford Beach.

Sheriff Claude Eagleson said Jo Ann Hebert, 11, and Brian Keith Hebert, 7, apparently fell off two large boards on which they were playing in about five feet of water.

The accident occurred about 12:05 p.m.

The sheriff's department was notified of the accident at 1:05 p.m. and when units arrived at the scene, the body of the boy had been recovered.

Members of the family apparently saw Brian Keith go under. Efforts to revive the boy were unsuccessful.

The girl's body was not recovered until about 3:50 p.m. when it surfaced the sheriff's department said.

Red and White game is Fri.

The annual Red and White football game is scheduled at South Cameron High School, Creole, to begin at 7:30 p.m. Friday, May 14.

Boys who went out for spring training will be playing in the game, according to Coach Baron Thomas.

Admission charge is 25¢ for students and 50¢ for adults.

PUBLIC NOTICE

This is to advise that application has been made to the Cameron Parish Police Jury to abandon the following described road rights-of-way:

OCEAN VIEW SUBDIVISION

a. Seaward Avenue from State Highway No. 82 to the Southwest Corner of Lot 21 of Block 11 of Ocean View Subdivision

b. Ocean Avenue, from State Highway 82 to the Southeast Corner of Lot 20 of Block 11 and the Southwest Corner of Lot 10 Block 12 of said subdivision

c. Waveland Avenue, from State Highway 82 to the Southeast Corner of Lot 20 of Block 7 and the Southwest Corner of Lot 10 of Block 8 of Ocean View Subdivision.

d. Hodges Street, from Seaward Avenue to the Northeast Corner of Lot 1 of Block 8 and the Southeast Corner of Lot 10 of Block 3 of Ocean View Subdivision

e. Lambert Street from Seaward Avenue to the Northeast Corner of Lot 1 of Block 13 and Southeast Corner of Lot 10 of Block 8 of Ocean View Subdivision

LAMBERT ADDITION TO OCEAN VIEW SUBDIVISION

a. Sea Breeze Avenue, from the Northeast Corner of Lot 11 of Block 14 and the Northwest Corner of Lot 1 of Block 13 of Lambert Addition to Ocean View Subdivision to the Southeast Corner of Lot 24 of Block 14 and the Southwest Corner of Lot 21 of Block 13 of said subdivision.

This is to advise that the Cameron Parish Police Jury consider the matter of abandoning the above described road rights-of-way at its regular meeting on June 1, 1971.

Persons having objection thereto should make their objections known at said meeting.

CAMERON PARISH POLICE JURY
BY: /s/ JERRY C. JONES, SECRETARY

Run: Cameron Pilot May 13, 20, 27

LEGAL NOTICE

This is to advise the Cameron Parish Police Jury in its regular session convened on 4th, May, 1971, accepted as complete and satisfactory the work performed under the Contract for Parish Roads Project No. 12-14 (Act 128 Funds), in Ward 6, Cameron Parish, Louisiana, pursuant to the certain Contract between the Cameron Parish Police Jury and W. T. Burton Company, Inc., under file no. 124503.

NOTICE IS HEREBY GIVEN that any person or persons having claims arising out of the furnishing of labor, supplies, material, etc., in the Construction of the said works should file said claim with Clerk of Court of Cameron Parish, Louisiana, on or before forty-five (45) days after the first publication hereof, all in the manner prescribed by Law. After the elapse of said time, the Cameron Parish Police Jury will pay all sums due in the absence of any claims or liens.

Cameron Parish Police Jury
By: Jerry C. Jones, Secretary

Run Cameron Pilot May 7, 14, 21, 28, 1971, June 4, 11, 18, 25, 1971

PUBLIC NOTICE

I am applying to the Louisiana Alcoholic Beverage Control Board for a permit to sell alcoholic beverages at retail as defined by law at the following address:

Mutt's Marine Room,
J. B. Route, Box 23, Cameron, La. (Ward 5, Cameron Parish)

J. B. Barclay, Operator

Petition of Opposition should be made in writing in accordance with L. R. S. Title 26, Section 85 and 283.

PUBLIC NOTICE

I am applying to the Collector of Revenue of the State of Louisiana for a permit to sell beer at retail as defined by law at the following address:

Mutt's Marine Room,
J. B. Route, Box 23, Cameron, La. (Ward 5, Cameron Parish)

J. B. Barclay, Operator

Petition of Opposition should be made in writing in accordance with L. R. S. Title 26, Section 85 and 283.

SHERIFF'S SALE
FOURTEENTH JUDICIAL DISTRICT COURT
Parish of Cameron
STATE OF LOUISIANA
VS. No. 4692
MELVIN TARTER
HARRY LEBLANC

By virtue of a writ of Seizure and Sale issued and to me directed by the honorable court aforesaid, I have seized and will offer for sale at public auction to the last and highest bidder with the benefit of appraisement, at the court house door of this parish of Cameron, on Wednesday, May 26, 1971, between legal hours, the following described property, to-wit:

One (1) Orange and White wooden hull boat measuring 22 feet 6 inches in length and bearing registration number LA 991 FE

seized under said writ.

Terms Cash on day of Sale.

/s/ Claude Eagleson,
Sheriff Cameron Parish,
La., Sheriff's Office, Cameron, La., May 7th, 1971

Fast - Clean
Economical Gibson.
Refrigerators, Amana
Freezers, Maytag
Washers & Dryers



BUTANE GAS SERVICE
BUTANE GAS RANGES,
BUTANE GAS WATER HEATERS

Gas APPLIANCE CO.
Call 439-4051
1227 Ryan-
Lake Charles

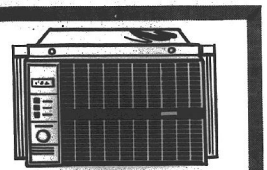

Pre-Season Air Conditioning SALE

Latest Catalogs are available in Store. Shop by Phone for your convenience.

Phone 775-5993
Sear's Catalog Store
G. B. Kornegay, Agent
CAMERON

J. Bayou athletic awards presented

Johnson Bayou's high school Athletic Banquet was held Thursday, May 6, in the school gymnasium. Approximately 200 people attended.

Girls who earned letters in basketball and track were: Bonnie Donahue, Margaret Merritt, Brenda Romero, Debbie Jacobs, Marilyn Badon, Connie Vincent and Cindy Trahan.

Girls who earned letters in basketball were: Beverly Harrison and Diane Romero.

Basketball, wrestling and track letters were earned by the following boys: Glen Trahan, Farrell Blanchard, and Mike Merritt.

Letters were earned in basketball and track by Robert Trahan and Keith McComic.

Boys who earned letters in basketball and wrestling were Donnell Trahan and Randy Trahan.

Boys who earned letters in basketball were Roger Blackburn, Ricky Trahan and Ronnie Romero.

Coach Danny Trahan presented the girls trophies. Most Valuable Guard went to Bonnie Donahue; Most Valuable Forward, Brenda Romero; Cindy Trahan received the Most Improved Trophy; Debbie Jacobs was the recipient of the Sportsmanship Trophy.

The Track trophy went to Juanita Jinks; Marilyn Badon received the Field trophy.

Coach Howard Romero presented the boys trophies. There was a tie for Most Valuable Player between Randy Trahan and Donnell Trahan, so they received identical trophies. Donnell also received the Coaches Award. Keith McComic received the Most Improved trophy; Mike Merritt was the recipient of the Sportsmanship Trophy. The Wrestling Trophy went to Glenn Trahan. Farrell Blanchard received the Field Trophy.

The J. C. Abshire Track Award was presented by Robert Sheffield. Mr. Sheffield presented it to Robert Trahan.

W. R. Smith presented the Scholastic Award to Connie Vincent.

Juniors and Seniors who were also honored at the banquet, but were not athletes were Raymond Badon, Roy Jones, Frances Billiot, Mike Thibodeaux and Ronnie Boudreaux.

Bonnie Donahue read the seniors' will.

A younger group of athletes were also honored at the banquet this year. They were students who had tried out for the Presidents All American Team (physical fitness program).

They were: Celeste Landry, Shirley Bethea, Thesza Berwick, Penny Schaller, Darla Blanchard, Tina Barentine, Carlotta Bethea, Dianne Dassinger, Gloria Landry, Scotty Badon, Ervin Trahan, Gary Manuel, Ryan Barentine, Phillip Young, Terry Price, Leo Abshire, Rodney Billiot, Rhonda Hatzfield, and Gay Dassinger.

They each received a certificate. They earned the certificates by doing these exercises: Fifty yard dash, 600 yard run, sit ups, pull ups for boys, flexed arm hang for girls, shuttle run, and softball throw.

Mr. Lyons supervised the students in this program.

The seniors left on their senior trip Friday morning and returned Sunday evening.

H. Ward Fontenot
Attorney for Plaintiff
Advertised on May 13, 1971 in Cameron Pilot.

NOTICE

The South Cameron Memorial Hospital will receive quotations until the hour of 12:00 Noon, Friday, May 21, 1971 to provide and install fire-proof draper in all patient rooms.

For additional information, contact K. H. Hopper, Administrator.

The Board of Directors reserve the right to accept or reject any and all bids.

K. H. Hopper
Administrator

Run: April 29, May 6, 13

NOTICE

The South Cameron Memorial Hospital will receive quotations until the hour of 12:00 Noon, Friday, May 21, 1971 for Telemetry Cardiac Monitoring System for two (2) patients, consisting of transmitters and receivers, dual channel scope, cardiac alarm, cardio rate alarm, alarm panel, cardio tracer, and all other essential equipment.

For additional information, contact K. H. Hopper, Administrator.

The Board of Directors reserve the right to accept or reject any and all bids.

K. H. Hopper
Administrator

Run: April 29, May 6, 13

NOTICE TO THE PUBLIC

Notice is hereby given that I have completed the listing of all property in the parish of Cameron and have estimated the values thereon and that said listings will be exposed in my office for public inspection and correction for a period of 20 days beginning May 6, 1971. Any taxpayer desiring to examine his assessment is required to call at my office during said 20 day period.

Leslie R. Richard
Assessor of Cameron Parish

Run: May 6, 13, 20

ODDEN-PERRY THEATRES
CHARLES CINEMA

HELD OVER
6TH SMASH WEEK
Features Today & Tomorrow
5—7—9
Adults 2.00 Children 1.00

"LOVE STORY" IS A PHENOMENON!!

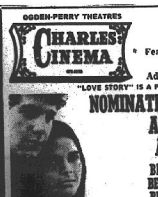

NOMINATED FOR 7 ACADEMY AWARDS
BEST PICTURE
BEST DIRECTOR
BEST ACTRESS
BEST ACTOR
BEST SUPPORTING ACTOR
BEST ORIGINAL SCREENPLAY
BEST ORIGINAL MUSICAL SCORE

Ali MacGraw • Ryan O'Neal
LOVE MEANS NEVER HAVING TO SAY YOU'RE SORRY

DEATHS

Clarence Guidry

Funeral services for Clarence O. Guidry, 62, were held Sunday from Sacred Heart Catholic Church in Creole.

The Rev. F. Webert, pastor, officiated. Burial was in the Sacred Heart Catholic Cemetery under the direction of O'Donnell Funeral Home.

Mr. Guidry died at 9 a.m. Saturday in the South Cameron Hospital of an apparent heart attack.

Born in Jeff Davis Parish, he had been a resident of Cameron Parish for the past 38 years. He had been employed by the Louisiana Department of Highways for the last 18 years and was working as a foreman.

Survivors include his wife; one son, Gerald Guidry of Cameron; one brother, Eddie Guidry of Hayes; five sisters, Mrs. Edna Guidry of Hayes, Mrs. Amy Simmons of DeRidder, Mrs. Mattie Broussard, Mrs. Atema Mire and Mrs. Aurelia Guidry, all of Lake Arthur and four grandchildren.

John Babineaux

Funeral services for John William Babineaux, 70, of 1309 McKinley St. in West Lake were held Friday from Sacred Heart Catholic Church in Creole.

The Rev. H. E. Weber officiated. Burial was in the LaBove Cemetery under the direction of O'Donnell Funeral Home of Creole.

Mr. Babineaux died Thursday in the home of his grandson.

He was a retired cook on a W. T. Burton, Inc. dredge boat and had worked for the firm for 20 years. He moved from Creole to Westlake 30 years ago.

Survivors are his wife; one son, John L. Babineaux of Ragley; two daughters, Mrs. Haywood Duhon of Westlake and Mrs. E. S. Girtlli of Groves, Tex.; two sisters, Mrs. Henry Racca of Westlake and Mrs. Willis Venable of Cameron; and 12 grandchildren.

Replanting tips

Weed control with chemicals may cause problems for the gardener who wishes to replant as soon as a crop is harvested, cautions horticulturists of LSU Cooperative Extension Service who say that residues may affect germination.

Sees Bright Future

The U.S. economy is showing "strength" and is headed toward "vigorous expansion," First National City Bank reports in its April economic letter.

HOW'S YOUR HEARING?

LAKE CHARLES, LA. - A free offer of special interest to those who hear but do not understand words, has been announced by Beltone. A tiny, nonoperating model of the smallest Beltone behind-the-ear aid ever made will be given absolutely free to anyone answering this advertisement.

Try it to see how it is worn in the privacy of your own home without cost or obligation of any kind. It's yours to keep, free. It weighs less than a third of an ounce, and it's all at ear level in one unit. No wires lead from body to head.

These models are free, so we suggest you write for yours now. Again, we repeat, there is no cost, and certainly no obligation. (Call 477-5775 for information or write Beltone Hearing Aid Service, 1720 Oak Park Blvd., Lake Charles, Louisiana.)

(Advertisement)

South Cameron Honor Roll

South Cameron high school's honor roll for the fifth six weeks was:

GRADE 12 - Raven Benoit, Ervin Benoit, Carleton Bishop, Daniel Cullais, Felice Dardeau, Michael Frederick, Jennifer Jones, Stephen LaFleur, Brenda LaLande, Cathleen Richard, Linda Smith, Pamela Soileau, Arlene Tarter, Elizabeth Woodgett

GRADE 11 - Joel Bacigalupi, Mary Ann Conner, Donna Duhon, Gail Griffin, Greg Harrison Parry LaLande, Mamie Lou McCall, Pauline Miller, Sheila Purnell, Robert Tanner, Joceyln Williams

GRADE 10 - Rhonda Sue Benoit, Linda Bertrand, Darlyn Doxey, Teresa Dyson, Joyce Jones, Margaret Jones, Mary LaBove, Antonette LeBlanc, James Pearce, Joelle Primeaux, Ro Risa Reina, Alice Savoie, Rebecca Theriot, Randall Williams

GRADE 9 - Christ Dyson, Sheri Howerton, Jean McCall, Dinah Miller, Mary Reeves, Robert Tanner, Ann Tarter, Joseph W. Hebert

GRADE 8 - Nancy Adaway, Norma Ceramie, Charles Cole, Kathy Doxey, Linda Jones, Michael McCall, Peggy Miller, Kent Mudd, Natalie Saltzman, Doyle Taylor, Sheila Wainwright

GRADE 7 - Camellia Bartie, Emily LaBove, Kathy LeBoeuf, Joseph Reina, Dinah Nunez, Victoria Savoie, Denise Smith, Agnes Theriot, Deala Trahan

Hackberry

By BOBBIE KERSHAW

Mr. and Mrs. Vernie Welch, Bobbie, Bo, Curtis Fountain, and Paula Buford went to Houston last week to visit Mr. and Mrs. Roland Kershaw.

Mr. and Mrs. Pierre East and Veronica spent Mother's Day with Mrs. East's mother Mrs. Amos Daigle and her sister, Mr. and Mrs. Leroy Hebert and son in Lafayette.

Get well wishes are extended to Arthur Little in Sulphur Hospital.

Clyde Croker is still in the Sulphur hospital.

The Youth Guidance Committee will meet May 20 at 7 p.m.

The Lions Club will meet May 20 at 7 p.m. at the Recreation Center.

The Lions Club's special wheelchair project barbecue will be held this Sunday, May 16, at the fire station.

The Catholic Daughters will hold a buffet luncheon honoring the graduates this Saturday afternoon.

Our weekend guests were Mr. and Mrs. Bryant O'Quain of Cathys.

Mr. and Mrs. Lawrence (Dukie) White are the proud parents of an 8 lb. 8 oz. baby girl born May 4. Her name is Angela Gay. Grandparents are Mr. and Mrs. Preston Romero of Sulphur and Mr. and Mrs. Rennis East of here. Maternal great-grandmother is Mrs. Edith Menard of Holly Beach. Paternal great-grandparents are Mr. and Mrs. Desire Benoit and Mr. and Mrs. Ernane East of here.

Mr. and Mrs. Abel Kershaw, Mary Jean, Martin and Lynn Kearney spent the weekend in Houston visiting with the Roland Kershaws.

"If you have the wheel, we have the tire!"

THE TIRE MART
1700 COMMON - LAKE CHARLES, LA. - 433-8541

NEED A HOME OFFICE?

Most people do. This day and age countless records such as paid bills, income tax returns, recipes, warranties, school records, correspondence, etc. requires a desk, file cabinet, adding machine, and typewriter, in the home. Contact us for help to plan and furnish your own home office.

Cameron Office Supply
Furniture - Machines - Printing - Supplies
P. O. Box 279. Phone 775-5542
Cameron, La.



Your Pushover Ford Dealer is having a 1¢ Wagon Sale.



Buy a big one, get a little one for just 1¢ more

The kids will flip over this coaster wagon ($24.95 retail value). It's all yours for only 1¢ extra with any one of Ford's ten best-selling wagons. And you'll flip over the Better Ideas Ford builds in . . . like the famed 3-way doorgate, guard rail construction, plenty more! Choice of power up to 429 cu. in. Why not be a two-wagon family . . . for only 1¢ more?



Henderson Ford, Inc.
1201 Lakeshore Drive Lake Charles Phone 436-0511

SOME OF the exhibitors
eron library last week wer
Griffith, Mrs. Braxton Bla
Joe, Mr. and Mrs. Charle



GRAND CHENIER HD
shown serving refresh
parish library's open ho
right, Mrs. Guy Murp
Wood, Mrs. Guthrie Pe
Nunez.

Pennzoil to drill offshore

Pennzoil Offshore Gas Operators, Inc. (POGO) will erect a total of four production platforms during August and September on two offshore Western Louisiana blocks, President W. A. Hover told stockholders attending the company's first annual meeting.

As a result of initial exploratory drilling, POGO has ordered two platforms scheduled for erection in August on Eugene Island Block 330 and two to be ready the following month for East Cameron Block 270.

POGO has drilled or participated in the drilling of 11 wells on its newly awarded leases offshore Western Louisiana. "This puts us well ahead of our announced goal of exploratory wells to be drilled by the end of 1971," Hover said.

POGO results in West Cameron Block 270, for which two production platforms have been ordered, include a second well drilling near 5,000 feet, Hover said. POGO is also support-



YOU GET PAINTI FROM U
you select the right lection, offer exper
See us for all

DYSO
PR 5-5327



SOME OF the exhibitors who had old bottles on display at the Cameron library last week were, left to right: Terry Clement, Mrs. D. W. Griffith, Mrs. Braxton Blake, Mrs. J. D. Fruge, J. O. Griffith holding Joe, Mr. and Mrs. Charles Primezux.



GRAND CHENIER HD club members are shown serving refreshments at the Cameron parish library's open house recently. Left to right, Mrs. Guy Murphy, Jr., Mrs. Wayne Wood, Mrs. Guthrie Perry and Mrs. Garner Nunez.

County Agent Report

By CLIFFORD MYERS

CATTLE GRUB CONTROL

Now is the time to plan a cattle grub control program, using the commercially available systemic grubicides. The egg larvae season of this pest is already underway since the grub larvae emerge as adult flies with the first warm days of the spring season. These larvae hatch within a few days and spent the next several months moving from the underline of the animal to the back. Systemics are most effective during the early stages of the grub cycle.

The materials that are currently recommended by LSU for the control of grubs are Co-Ral and Ruelene. These may be used in several ways. In addition to controlling grubs before they reach maturity, systemics may also be of use on other pests.

According to the entomologists, the heel fly should finish laying eggs about the first week of May. As soon as the season is over, it is time to treat your animals for grubs with Co-Ral or Ruelene as recommended.

RICE WATER MOLD AND SEEDLING DISEASE

Water mold and other seedling diseases have created much of a problem to rice farmers this season. This is in all probability due to the cool nights along with some of the rice fields not being able to be drained off completely.

Farmers are advised to drain their field when this problem first appears. The present recommended fungicides, which is a seed treatment, are only about 15% effective.

The water mold appears as a light to dark brown discoloration on the soil surface around the seed after the water is removed. However, before the water is removed, the seed usually has a fluffy fungal growth around it.

Seedling blight affects young plants having roots. The lower stem is affected often resulting in death of the plant.

HORTICULTURE HINTS

Proper staking, tying and pruning of tomatoes at the proper time can mean the difference between success and failure of a tomato crop.

Soak okra seed in warm water overnight to hasten germination. Recommended varieties are: La Green Velvet, Emerald and Clemson Spineless.

It takes an investment of $200,000 in land, buildings and machinery to support a family of four on a farm.

Hackberry Senior 4-H

The Hackberry Senior 4-H Club was called to order by Linda Constance April 21. Gwen Reasoner read the minutes of the last meeting. The pledges were led by JoAnn Kershaw and Phillip Lowery.

Paula Hebert reported on the coming activities which were as follows:

(1) A poultry clinic to be held April 30 at Mrs. J. A. Lowery's home.

(2) Chicken Show set for May 8.

(3) Putting up a new 4-H sign at the Cameron Parish Line.

(4) The making of trash barrels for road side

(5) Preparing for Short Course this summer.

A poem was read by Paula Hebert entitled "4-H" Clubs" written by Mary Welch.

Project reports were given by Katie Andrus on cloth flowers the senior 4-H'ers made for teachers, Gwen Reasoner on our club's part in this year's Achievement Day and by Cheryl Schexnider on the Good Grooming Tea.

We had two winners: Gwen Reasoner, 1st place, Sr. Girl's Division; and Cheryl Schexnider, 2nd place, Jr. Girl's Division.

The Jr. 4-H'ers who will become Senior clubbers next year attended the meeting.

Miss Patsy Granger named an officer's nominating committee consisting of: Phillip Lowery, Paula Bufford, Jo Seay, Robbie Seay, Linda Constance and George Shove.

Our sponsor, Mrs. O'Quinn, served cake and milk. Miss Granger handed out tips on skin care. A filmstrip was shown on the destruction of hurricanes.

Reporter, Paula Hebert

Pennzoil to drill offshore

Pennzoil Offshore Gas Operators, Inc. (POGO) will erect a total of four production platforms during August and September on two offshore Western Louisiana blocks, President W. A. Hover told stockholders attending the company's first annual meeting.

As a result of initial exploratory drilling, POGO has ordered two platforms scheduled for erection in August on Eugene Island Block 330 and two to be ready the following month for East Cameron Block 270.

POGO has drilled or participated in the drilling of 11 wells on its newly awarded leases offshore Western Louisiana. "This puts us well ahead of our announced goal of exploratory wells to be drilled by the end of 1971," Hover said.

POGO results in West Cameron Block 270, for which two production platforms have been ordered, include a second well drilling near 5,000 feet, Hover said. POGO is also supporting a well being drilled by AMOCO in Block 580, which is only 330 feet west of the west line of POGO's East Cameron Block 334, he reported. The latter well is now at 9,318 feet, he reported.

J. Bayou honor roll

The honor roll for the fifth six weeks at Johnson Bayou are:

GRADE 2 - Michael Badon, Laurie Barentine, Robert Constance

GRADE 3 - Robin Schaller, Keith Price, Edmond Trahan

GRADE 4 - Gary Manuel, Michael Prescott

GRADE 5 - Tina Barentine, Debbie Constance

GRADE 6 - Dane Crader, Timothy Trahan

GRADE 8 - Juanita Jinks

GRADE 9 - Linda Creel, Cynthia Trahan

GRADE 10 - Connie Vincent

GRADE 12 - Margaret Merritt.

Park opened

Pipestem, the newest of West Virginia's state parks, opened on Memorial Day, 1970.

NEW BOOKS AT LIBRARY

"The Year of the Seal" - Victor B. Scheffer

"Oh! Sex Education!" - Mary Breasted

"Inflation: Everyone's Problem" - Arthur Milton

"Decoupage" - Patricia E. Nimocks

"Rubaiyat" - in English verse by Edward Fitzgerald, by Khayyam Omar

"The Conspiracy Trial" - David T. Dellinger

"The Something-went-wrong-what-do-I-do-new-cookbook" - what to do about salty soup, burned stew, fallen cakes, overcooked cauliflower, runny eggs, crusty pots, and hundreds of other kitchen catastrophies by John Bear. (A memorial book given in memory of Mrs. Willie Ann Fine given by Mr. and Mrs. Ruben Morales.)

"The $20,000,000 Honeymoon" - Jackie and Ami's first year by Fred Sparks.

"Gypsies, Wanderers of the World" - a National Geographic Society by Bart McDowell (A memorial book given in memory of Mrs. Ermyne Gladys Rudesal given by Mr. and Mrs. J. A. Culligan.)

"Dresen" - portrait of a public man by Neil MacNeil

MOORES VISIT ROSE DOWN

Mr. and Mrs. Jack Moore of Hackberry were recent guests at Rosedown Plantation and Gardens in St. Francisville.

Rosedown is a restored plantation empire which reflects life on one of the great plantations of antebellum Louisiana.

AHOY !

This year skipper your own OUACHITA, STERNCRAFT or TARPON fishing boat from Fenley's Sporting Goods, Inc.

Complete boat, motor and trailer package deals to choose from !

First in dependability - "Johnson"

FINLEY'S SPORTING GOODS. INC.

213 GILL STREET Phone 436-9439 or 436-7957

LAKE CHARLES, LOUISIANA 70601

LIQUIDATION SALE

We Are Selling Out! Big Reductions On Furniture, Appliances, Household Items, Gift Items, Etc.

Electric Coffee Pots, Toasters, Irons, Mixers - 1/4 OFF

Hide-a-bed was $249.95 now $188

2 Piece Carrot Tweed Living Room Set was $269.95 $205

2 Piece Spanish Living Room Set was $189.95 $143

7 Piece Chrome Dinette was $139 $89

Pyrex and Corning Ware 1/4 OFF

Sofa Beds were $249.95 $188

7 Piece Spanish Dinette was $299.95 $233.95

2 Piece Bedroom Suite was $299.95 $224

12 x 12 Vinyl Heavywear Rug was $16.98 $11.70

12 x 15 Vinyl Heavywear Rug was $20.98 $14.39

Glassware & Gift Items 50% OFF

9 x 12 Permavinyl Floor Covering was $12.95 $9.00

Living Room Suite was $145 $112.50

30" Hardwich Range was $159 $119

36" Hardwich Range was $169.95 $129

TANNER'S Furniture & Appliances

Cameron Phone 775-5527

SHERWIN-WILLIAMS ...YOUR BEST BUY IN PAINTS!

YOU GET COMPLETE PAINTING ADVICE FROM US Our service extends beyond just selling you a can of paint. We'll help you select the right paint, guide you in color selection, offer expert advice on how to apply it.

See us for all your painting needs.

DYSON Lumber & Supply Co.

PR 5-5327 Cameron

Nunez Insurance Agency

Garner Nunez, Owner

Phone JE 8-3354

Grand Chenier

All types of insurance written

GRAND CHENIER

By ELORA MONTIE



Folks on the Chenier rejoyced over the rain we got Sunday morning, which wasn't too much, but really helped the gardens, yards and pasture land.

The grounds are so dry from the drought that all of the water disappeared within a short time.

The Grand Chenier Kindergarten pupils were taken on a field trip to the Rockefeller Refuge Tuesday. Hank Ratcliff took the children around to see the animals, birds and buildings.

Chaperons were Mrs. Hulane Kelly, Mrs. Lorrine Baccigalopi and Mrs. Mabel Miller.

The children also enjoyed their ride in Mrs. Baccigalopi's bus van.

REUNION

A reunion of the late Hypolete Broussard family was held in the VFW Hall in Abbeville Sunday.

Mr. Broussard was the grandfather of Mildredge Broussard of Grand Chenier.

Those attending from this area were the Mildredge Broussard family and Mr. and Mrs. Gerald Richard of Grand Chenier and Mrs. Emare Theriot of Chenier Perdue. There were 392 direct descendants of the Broussard family attending.

NEW CARS

The new vehicles on the Chenier over the past week were a 1971 Pontiac purchased by Mr. and Mrs. Richard Hebert, a 1971 Ford purchased by Mr. and Mrs. Moise Sturlese, a 1971 Chevrolet purchased by Mr. and Mrs. Clyde Theriot and a 1971 Volkswagen purchased by Darrell Swire.

Mr. and Mrs. Gerald Richard of here recently purchased a 1971 LaSaber Buick.

Sympathy is extended to Adam Nunez family. The Albert Richard Sr. family and the Clarence Guidry family.

Those attending the wake and funeral of Albert Richard Sr. from here were Mr. and Mrs. Evans Mhire and family, Mr. and Mrs. Gilford Miller and Cheryl, Mr. and Mrs. Freddie Richard and family and Mrs. Edmond Bertrand. Mrs. Bertrand is a sister-in-law to the late Albert Richard Sr.

Mrs. Dorris Sturlese, Mrs. Lorrine Baccigalopi and Mrs. Evonne Richard all of Grand Chenier attended the funeral of a nephew of Mrs. Sturlese in Kaplan Saturday.

Mrs. Alecia Sweeney is in Park Place Hospital has been undergoing tests; she is reported doing better. Her son G. C. Sweeney and wife of here and Mrs. Dalton Richard of Creole visited Mrs. Sweeney in the hospital Saturday.

Miss Judy Jones is reported doing good and back home Friday from a Lake Charles hospital.

Mrs. Gloria (Wilson) Swire underwent surgery at Sulphur hospital last week.

Spending two weeks at the Chenier and visiting relatives are Dr. and Mrs. John Miller of California.

The American Legion Post 364 of Grand Chenier sponsored a benefit barbecue Sunday with a very good turn out. "Poo and the Turtles" of Creole furnished the music.

Mrs. Hilda Mae Swire underwent surgery in a Lake Charles hospital last week.

Spending Mother's Day with Mr. and Mrs. Savan Miller were their daughter Carolyn and baby.

Mr. and Mrs. Watkins Miller and Dinah spent Mother's Day with Mr. and Mrs. Carroll Miller and family in Cameron.

Miss Iona and her sister of Fort Arthur visited with Mrs. Charles Richard and relatives last week.

Mrs. Charles Richard spent the past weekend with her daughters and families, the Alden Sanners and the Russell Vincents in Hackberry.

VISITORS

Spending Mother's Day with Mr. and Mrs. D. Y. Doland here were the Curtis Richards of Orange and Gene Costneys of Alexandria, the Bobbie Dolands of Lake Charles and their sons Patrick and Billy.

Saturday Mr. and Mrs. Buford Hoffpauir and Mrs. Lois Reguilmer of Lake Charles visited Elora Montie and Ray Nunez.

Mr. and Mrs. Adam Miller of Lake Charles visited the Roy Clark family and Mrs. Joe Miller Sunday.

The Garette Mayon family of Houston spent the weekend where they also visited with friends.

Bernice Babineaux of Lake Charles spent the weekend with the Louis Canik family.

Glenn Richard and Connie Sonnier brought her mother to Forth Worth, Tex., Friday.

Suetta Jones spent the weekend with the Arnold Jones family and Mr. and Mrs. Prevate Miller.

Mrs. Ceasar Swire of Port Arthur, Tex., spent the weekend visiting with Mrs. Henry Swire and family.

Spending Thursday night with the Earl Booth Sr. family and Mrs. C. B. Miller were Mrs. Mabel Hawkins and grandson of Lake Charles.

McWhirter named

Mrs. Leona McWhirter was elected as Fifth District President of the Ladies Auxiliary to the Veterans of Foreign Wars with a membership of over a 1000 members. Installation ceremony will take place at the department convention at Baton Rouge, La. June 18-20.

The 5th District Convention was held in session April 15 and 16 in DeRidder.

A member of the Doxey-Vincent Post Auxiliary on the eligibility of her husband, who served in the European Theater during World War II, Mrs. McWhirter is also serving as president of Richard Brothers American Legion Post Aux. 176, Cameron.

The McWhirters reside in the Creole area. They have a daughter, Maude, who is secretary at the Calcasieu-Marine National Bank in Cameron and a son, Mike, who is serving in the Pacific aboard the aircraft carrier, Kitty Hawk.



PFC JEFFERY L. Saltzman presently on leave, recently finished school in unit and organizational supply at Fort Lee, Va. The son of Mr. and Mrs. Wilman Saltzman of Cameron, he will leave for Alaska on May 30 for duty.

JIM GARDINER . . .

. . . invites all of his friends from Cameron to come by and see him at . . .

SHETLER LINCOLN MERCURY

322 E. Prien Lake Rd., Lake Charles

SALES & SERVICE

Business class is planned

A 20-day class designed to upgrade typing or bookkeeping skills of adults will be taught beginning June 1 at South Cameron high school, according to Delmus Hebert, who will be the instructor.

Funded under a federal program, the class will meet five mornings a week for 20 days at the school.

All area adults, including newly graduated seniors, are eligible to take the class. The only cost will be for supplies, which will be minor.

Persons wishing further information should contact the high school.

Be Sure! Don't Fiddle with



● Insurance can make the difference between profits all washed up and profits protected. Before natural disasters or other hazards hit you in the pocketbook, see us.

Cameron Insurance Agency

J. B. Jones, Jr. --Leslie Richard

Telephone PR5-5714, PR5-5715 or PR5-5416



Meet the cheerleaders

Pictured above are the Cameron Elementary School cheerleaders. Back row: Yvonne Mouton, Wendy Boudreaux, Patricia LaLande. Second row: Rhonda Nunez and Becky. Kneeling: Kim Roberts and Christine LaLande, mascot. The cheerleaders were recently judged by Ramona Benoit and Beverly Thomas of South Cameron high school.

A summer cheering session is planned for the pep squad and cheerleaders by their leader, Donna LaLande.

Grand Lake-Sweetlake

By BECKY FAULK

Mr. and Mrs. Nolton Richard and Mr. and Mrs. Abbie Duhon traveled to Toledo Bend on May 5. They were guests at the Mike Pearson camp. The couples caught over one hundred fish.

Mr. and Mrs. Blackie Duhon and Pam visited their niece, Cindy Duhon, in Lake Charles Saturday.

Mrs. Mae Ransom of Maplewood visited her parents, the Nolton Richards and her sister and family, the Morgan Faulks on May 10.

A barbecue supper was held at the Mike Pearson camp in Grand Lake Saturday night, May 8. Among those to attend the supper were: Mr. and Mrs. Nelson Faulk, Mr. and Mrs. George Hebert, Mr. and Mrs. Abbie Duhon and Mr. and Mrs. Nolton Richard, all of Grand Lake.

The Herman Frechts celebrated Mother's Day by having their children home for dinner. They included: Mr. and Mrs. Sammie Faulk of Lake Charles; Mr. and Mrs. Herman Frechs, Jr. and Tommy of Elton; and Mr. and Mrs. Garner Nunez, Nancy, Robbie and Becky of Grand Chenier.

Nelson Faulk of Grand Lake spent several days during this last week in St. Patrick's Hospital to undergo tests.

A barbecue was held Sunday, May 9, at the home of the John B. Demarests of Grand Lake. Among those to attend were: Father Hebert; Mr. and Mrs. Mike Moore, Mr. Petie Roberts and son, Jody, and Mr. and Mrs. Carroll Broussard and children, all of Lake Charles; and Mrs. Edith Broussard and C. J. Broussard of Sulphur.

Mr. and Mrs. Blackie Duhon and children visited his mother, Mrs. William Duhon in Bell City on Sunday.

The Grand Lake High School band presented a band concert in the Grand Lake school gym Thursday night.

Visitors and dinner guests in the Nolton Richard home on Sunday, May 9 were her cousins, Mr. and Mrs. Eldrige Aguillard and his aunt, Mrs. Olevia LeDoux, all from Eunice.

Daughters install new officers

Court Mary Olive, Catholic Daughters of America, Creole, will have an installation of officers on June 1 at 7 p. m., according to Grand Regent, Mrs. Lorraine Baccigalopi.

C.D.A. District Deputy Mrs. Benoit, of Sulphur, will install the new officers.

The new officers are: Regent, Mrs. Lorraine Baccigalopi; 1st Vice Regent, Mrs. Ethel Theriot; 2nd Vice Regent, Mrs. Theresa Myers; Fin. Sec., Mrs. Audrey Daigle; Treasurer, Mrs. Dorothy Landry; Rec. Sec., Mrs. Elogia Richard; Monitor, Mrs. Wayne Montie; Lecturer, Mrs. Ethel Dardeau; Organist, Mrs. Mergie Dimas.

Trustees are Mrs. Gladys McCall, Mrs. Ethell Theriot, Mrs. Mary Theriot.

The Court and the K of C's will sponsor a supper for the seniors of South Cameron High School on May 10.

A thank you note was read from the family of Elvis Joe LaBove for the ham furnished by the Court.

A note was also received from Boy's Village for the Court's donation.

Mmes. Eve Landry, Willia Dea Morris and Theresa Myers were appointed to prepare the next month's box for the Court's adopted Seminarian.

Girls to be in state meet

The South Cameron high school girls shuttle relay team, composed of Ivy O'Hara, ReRita Reina, Patricia Bartie and Terri Theriot, will compete in the girls state track meet in Olla this week.

New books at library

New books in the Cameron Parish Library are:

FICTION

"Friendly Air" - Elizabeth Cadell

"Woman in the House" - William E. Barrett

"Waiting Time" - Maurade Glennon

"QB VII" - Leon Marcus Uris

"Fourth Stree East" - Jerome Weidman

"Other Side of the Sun" - Madeleine L'Engle

"Liberators" - Jon Cleary

"Throne of Saturn" - Allen Drury

"Deady Hall" - John Dickson Carr

"Passenger to Frankfurt" - Agatha (Miller) Christie

NON-FICTION

"From Father to Son" - the letters of Captain Eddie Rickenbacker

"Johnny Torrio" - first of the gang lords by John T. McPhaul

"I Remember it Well" - translated from the French by Comelia Higginson, by Maurice Chevalier

"Norman Rockwell Illustrator" by Arthur Leighton Cupelli. (A memorial book given in memory of Ned Crain by Mr. and Mrs. Wilmer R. Smith and family and Mr. and Mrs. Joe LaBove).

"So You're Going to Have Surgery" - James Graham

"Cooking A'la Cordon Bleu" - Alma S. Lach

"Your Child's Self-esteem" - the key to his life by Dorothy Briggs

"The Supermarket Trap" - the consumer and the food industry by Jennifer Cross

Broilers are judged

The annual Cameron Parish 4-H Dressed Broiler Show was held Saturday, May 8, at Hackberry High School.

Exhibiting the Grand Champion broilers was Joan Lowery of the Hackberry Junior Club. The champion exhibit was purchased by George Theriot of Lake Charles.

Patrick Lowery, brother of Joan, exhibited the Reserve Champions which were purchased by Rep. Conway LeBleu of Cameron.

Placing in the Purple Ribbon group were: Stephen Lowery, Phillip Lowery, Patrick Lowery (2), Barbara White, and Joan Lowery, all of Hackberry.

Blue Ribbon winners were: Frederick LaBove, A. J. Labove, Patricia Labove (2), all from Creole; Elizabeth Shove, Christine Powers, Joan Lowery, Stephen Lowery, Phillip Lowery, Evelyn Ducote, Barbara White, all of Hackberry.

Red Ribbon exhibits were shown by David Beard and George Shove.

Purple ribbon winners will exhibit their broilers at the State Broiler Show on the LSU Campus on May 16.

The following persons supported the show by purchasing broilers: Berton Daigle, Miss Nona Welch, Leslie Richard, E. J. Dronet, Jennings, Jones, Jerry Jones, Jimmie Derouen and Charles F. Hebert.

Dr. Harry Hathaway, LSU extension service poultry specialist, was the judge for the show.

The Louisiana Baptist Children's Home has been given shares of stock by Mr. and Mrs. Harry D. Richardson of Baton Rouge which in time are expected to produce funds which will be used to build a new cottage on the Monroe campus. Goals call for the replacement of four more of the original cottages before 1980 and the Home is seeking donors for these at a cost of about $100,000 each.

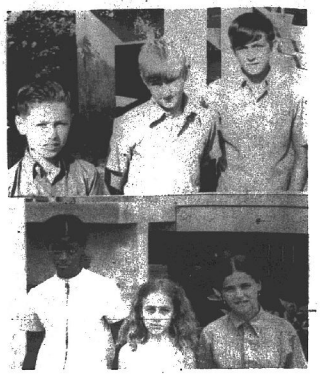

Top "clackers" named at Cameron Elementary

Until recently, the familiar sound around most homes and schools was pop-pop-pop of "clackers," an inovation to shatter most people's nerves.

As a result of the interest shown by so many students, the Cameron Elementary School held a clacker contest recently. The object of the contest was to determine which children could "clack" the longest.

Each fifth, sixth and seventh grade class participated and three class winners were announced in the boys' division and in the girls' division.

These winners then met in a final run-off before their classmates. Each contestant received three chances and first, second and third place winners were announced in each division.

The winners in the boys division were: Charles Willis, 7th grade, 2 min. 18 sec.; Richard Southern, 5th grade, 1 min. 27 sec.; and Bradley Trahan, 5th grade, 1 min. 18 sec.

The girl winners were Rhonda Nunez, 5th grade, 8 min. 15 sec.; Theresia Giroir, 7th grade, 7 min. 35 sec.; and Shirley Fountain, 6th grade, 1 min. 49 sec.

Winners in the boys division are pictured above, left to right: Bradley Trahan, 3rd; Richard Southern, 2nd; Charles Willis, 1st.

Girl winners, left to right, are shown in the lower photo: Shirley Fountain, 3rd; Rhonda Nunez, 1st; Theresia Giroir, 2nd.

You can Depend on These Names.

Wizard · Western Flyer · Revolation · DAVIS

TRUETONE

You can depend on W.A. brand names for quality and excellence

Western Auto

Your satisfaction is guaranteed or your money back

Western Auto Associate Store

Mr. & Mrs. Earl Mouton

PR 5-5369

Cameron

ATLAS TIRES



Your old tires are worth money. We buy the unused mileage in them and you get the terrific ATLAS Fiyoron CUSHION-AIRE TIRES for thousands of miles of "Happy Motoring"

COMPARE OUR LOW PRICES

See Your Favorite Cameron Parish Esso Dealer

Boudoin & Richard

Esso Products Distributors

Gas Air Conditioning

BEST INVESTMENT ON THE MARKET TODAY!

Pays you regular dividends for many happy years. If you're in the market for quality central air conditioning, GAS Air Conditioning is your best investment. You'll enjoy maximum comfort for many additional years and you'll save money every single day. Consider the extra dividends you get only with GAS.

Whole-house comfort. Custom-designed GAS systems circulate larger volumes of filtered, fresh air.

Increased property value. Quality equipment like GAS cooling increases home values. Ask your realtor.

Dramatic savings on operating costs. You'll save every day during the cooling season thanks to low-cost natural gas.

Trouble-free operation. There's no costly compressor in a GAS system to wear out. Simple operation means minimum maintenance.

Maximum efficiency. There's only one moving part in the sealed GAS cooling system. No wonder it retains its full original efficiency for the life of the unit.

Long life expectancy. You'll enjoy many, many years of dependable, economical service with a GAS cooling system.

Convenient terms. Ask United Gas for a free comfort survey of your home or business. Convenient terms may be arranged to suit your budget.

Why delay? It will pay *you* to move into the wonderful world of GAS air conditioning today! **GAS GIVES YOU MORE FOR YOUR MONEY**

Unitedgas

proudly providing modern energy for 2.2 million people.

RESOLUTION

A resolution authorizing the issu
Ninety-Eight Thousand Five Hundr
principal amount of bonds of Ware
the Parish of Cameron, Louisiana,
viding funds to construct and main
for said District, title to which sha
viding for the payment of said bon
details of said bonds; and providing

WHEREAS, the Board of Comm
District No. 2 of the Parish of Cam
ed a resolution on February 5, 196
ion in said District on May 3, 196
ring of debt and the issuance of ne
District to the amount of Four Hun
sand Five Hundred Dollars ($496,5
(20) years from the date thereof, v
mum rate of six per centum (6%)
pose of providing funds to construc
works system in said District; and

WHEREAS, a majority in numb
property taxpayers of the District
der the Constitution and laws of th
voting on the proposition voted in
to incur debt and issue said negoti
and

WHEREAS, the Board has inves
heretofore taken authorizing the i
has found and does hereby determ
regular and have been taken in du

NOW, THEREFORE, BE IT RE
Commissioners of Waterworks Dis
of Cameron, Louisiana:

SECTION 1. There are hereby
and sold negotiable bonds of Wate
the Parish of Cameron, Louisiana
trict), in the principal amount of
Eight Thousand Five Hundred Doll
purpose of providing funds to con
works system in the District, whi
public. Said bonds shall be desig
Series of 1971", (hereinafter call
dated June 1, 1971; shall be in th
each, except Bond No. 1 which s
tion of $500; shall be numbered f
shall be in coupon form payable t
interest payable June 1, 1972 and
cember 1 and June 1 thereafter u
the principal and interest on said
rates per annum, not exceeding s
annum, as shall be determined u
upon presentation and surrender
for such interest as they severally
cipal of and interest on said Bond
coin or currency of the United St
the date of payment thereof, sha
lic and private debts, at the prin
State Bank, Cameron, Louisiana,
holder at the principal office of
tional Bank, Lake Charles, Louis
Said Bonds shall become due and
cal order on June 1 in each of th
as follows:

YEAR	AMOUNT	YEAR	AM
1972	$25,500	1979	$25
1973	25,000	1980	25
1974	25,000	1981	25
1975	25,000	1982	25
1976	25,000	1983	25
1977	25,000	1984	25
1978	25,000	1985	25

SECTION 2. All Bonds issued
ed in the name of the District by
tary of the Board, and the corpo
shall be thereunto affixed. The
the Bonds shall be authenticated
of the said President and Secret
issued hereunder bearing the sig
fice at the date of the signing t
thereof and payment therefor, t
tions of the District notwithst
thereof and payment therefor,
whose signatures appear thereon
fices. The Bonds, the coupons
endorsement of Secretary
ana to appear thereon, shall be
ing forms to wit:

(FORM O
UNITED STA
STATE

WATERWORKS
OF THE PAR
WATERWORKS BON

No.

KNOW ALL MEN BY THESE
District No. 2 of the Parish of
called the "District"), a subdi
ana, for value received hereby
ed and promises to pay to the
sum of Dollars ($
June, 19__, upon presentatio
and to pay interest on said pri
hereof until said principal sum
of per centum (
June 1, 1972 and semi-annual
1 thereafter upon presentation
five interest coupons therefor p
severally become due. Both p
this bond are payable in any c
States of America which at th
gal tender for public and priv
fice of Cameron State Bank,
the option of the holder, at th
casieu-Marine National Bank,
Cameron, Louisiana Branch.

This bond is one of a duly
like date and tenor herewith,
nomination, interest rate and
trict under and in strict comp
and laws of the State of Louis
in number and amount of the
the District voting on the que
Bonds at an election held in s
and issued in accordance wit
Commissioners of the District
for the purpose of providing f
waterworks systems in the Di
in the public.

It is hereby certified that
is issued in conformity with t
stitution and statutes of the S
conditions, acts and things re
laws of the State of Louisiana
formed precedent to and in t
the issue of which it is one,
have been performed in regu
manner as required by law; t
bonds of which it is one do n
or statutory limitation of ind
and credit of the District are
ment of the principal of and
provision has been made for
on the taxable property in th
interest on and the principal
spectively become due.

IN WITNESS WHEREOF,
to be executed in its name b
its Board of Commissioners a
hereunto affixed and the cou
be executed by the facsimil
Secretary and this bond to b
1971.

Secretary
Board of Commissioners
(FORM

NO.

On the first day of
trict No. 2 of the Parish of
bearer upon surrender hereof

the holder, at the principal

, the s
currency of the United State
of such payment is legal ten

RESOLUTION

A resolution authorizing the issuance of Four Hundred Ninety-Eight Thousand Five Hundred Dollars ($498,500) principal amount of bonds of Waterworks District No. 2 of the Parish of Cameron, Louisiana, for the purpose of providing funds to construct and maintain waterworks systems for said District, title to which shall be in the public; providing for the payment of said bonds; fixing the form and details of said bonds; and providing for the sale thereof.

WHEREAS, the Board of Commissioners of Waterworks District No. 2 of the Parish of Cameron, Louisiana, adopted a resolution on February 5, 1969 calling a special election in said District on May 3, 1969 on the question incurring of debt and the issuance of negotiable bonds of the District to the amount of Four Hundred Ninety-Eight Thousand Five Hundred Dollars ($498,500) to run for twenty (20) years from the date thereof, with interest at the maximum rate of six per centum (6%) per annum, for the purpose of providing funds to construct and maintain waterworks systems in said District; and

WHEREAS, a majority in number and amount of the property taxpayers of the District qualified as electors under the Constitution and laws of the State of Louisiana and voting on the proposition voted in favor of the proposition to incur debt and issue said negotiable bonds of the District; and

WHEREAS, the Board has investigated the proceedings heretofore taken authorizing the issuance of said bonds and has found and does hereby determine that the same are regular and have been taken in due conformity with law,

NOW, THEREFORE, BE IT RESOLVED by the Board of Commissioners of Waterworks District No. 2 of the Parish of Cameron, Louisiana:

SECTION 1. There are hereby authorized to be issued and sold negotiable bonds of Waterworks District No. 2 of the Parish of Cameron, Louisiana (hereinafter called the "District), in the principal amount of Four Hundred Ninety-Eight Thousand Five Hundred Dollars ($498,500) for the purpose of providing funds to construct and maintain waterworks systems in the District, title to which shall be in the public. Said bonds shall be designated "Waterworks Bonds, Series of 1971", (hereinafter called "the Bonds"); shall be dated June 1, 1971; shall be in the denomination of $1,000 each, except Bond No. 1 which shall be in the denomination of $500; shall be numbered from 1 to 499, inclusive; shall be in coupon form payable to bearer; and shall bear interest payable June 1, 1972 and semi-annually each December 1 and June 1 thereafter until the final payment of the principal and interest on said Bonds, at such rate or rates per annum, not exceeding six per centum (6%) per annum, as shall be determined upon the sale of the Bonds, upon presentation and surrender of the respective coupons for such interest as severally become due. Both principal of and interest on said Bonds shall be payable in any coin or currency of the United States of America which, on the date of payment thereof, shall be legal tender for public and private debts, at the principal office of Cameron State Bank, Cameron, Louisiana, or at the option of the holder at the principal office of The Calcasieu Marine National Bank, Lake Charles, Louisiana, Cameron, La., Branch. Said Bonds shall become due and payable serially in numerical order on June 1 in each of the years and in the amounts as follows:

YEAR	AMOUNT	YEAR	AMOUNT	YEAR	AMOUNT
1972	$23,500	1979	$25,000	1986	$25,000
1973	25,000	1980	25,000	1987	25,000
1974	25,000	1981	25,000	1988	25,000
1975	25,000	1982	25,000	1989	25,000
1976	25,000	1983	25,000	1990	25,000
1977	25,000	1984	25,000	1991	25,000
1978	25,000	1985	25,000		

SECTION 2. All Bonds issued hereunder shall be executed in the name of the District by the President and Secretary of the Board, and the corporate seal of the District shall be thereunto affixed. The coupons to be attached to the Bonds shall be authenticated by the facsimile signatures of the said President and Secretary. All Bonds and coupons issued hereunder bearing the signatures of officers in the office at the date of the signing thereof shall, upon delivery thereof and payment therefor, be valid and binding obligations of the District, notwithstanding that before delivery thereof and payment therefor, any or all of the persons whose signatures appear thereon shall have ceased to be officers. The Bonds, the coupons pertaining thereto and the endorsement of the Secretary of State of the State of Louisiana to appear thereon, shall be in substantially the following forms to wit:

(FORM OF COUPON BOND)
UNITED STATES OF AMERICA
STATE OF LOUISIANA

WATERWORKS DISTRICT NO. 2
OF THE PARISH OF CAMERON
WATERWORKS BONDS, SERIES OF 1971

No. $

KNOW ALL MEN BY THESE PRESENTS: that Waterworks District No. 2 of the Parish of Cameron, Louisiana (herein called the "District"), a subdivision of the State of Louisiana, for value received hereby acknowledges itself indebted and promises to pay to the bearer hereof, the principal sum of _____ Dollars ($_____), on the first day of June, 19__, upon presentation and surrender of this bond, and to pay interest on said principal sum, from the date hereof until said principal sum is paid in full, at the rate of _____ per centum (_____%) per annum, payable June 1, 1972 and semi-annually each December 1 and June 1 thereafter upon presentation and surrender of the respective interest coupons thereto pertaining hereto as the same severally become due. Both principal of and interest on this bond are payable in any coin or currency of the United States of America which at the time of such payment is legal tender for public and private debts, at the principal office of Cameron State Bank, Cameron, Louisiana, or at the option of the holder, at the principal office of The Calcasieu-Marine National Bank, Lake Charles, Louisiana, Cameron, Louisiana Branch.

This bond is one of a duly authorized issue of bonds of like date and tenor herewith, except as to number, denomination, interest rate and maturity, issued by the District under and in strict compliance with the Constitution and laws of the State of Louisiana, approved by a majority in number and amount of the qualified property taxpayers of the District voting on the question of the issuance of said Bonds at an election held in said District on May 3, 1969, and issued in accordance with proceedings of the Board of Commissioners of the District duly adopted by said Board, for the purpose of providing funds to construct and maintain waterworks systems in the District, title to which shall be in the public.

It is hereby certified that this bond is authorized by and is issued in conformity with the requirements of the Constitution and statutes of the State of Louisiana and that all conditions, acts and things required by the Constitution and laws of the State of Louisiana to exist, happen and be performed precedent to and in the issuance of this bond and the issue of which it is one, do exist, have happened and have been performed in regular and due time, form and manner as required by law; that this bond and the issue of bonds of which it is one do not exceed any constitutional or statutory limitation of indebtedness; that the full faith and credit of the District are irrevocably pledged to the payment of the principal of and interest on the bonds; and that provision has been made for the collection of an annual tax on the taxable property in the District sufficient to pay the interest on and the principal of this bond as the same respectively become due.

IN WITNESS WHEREOF, the District has caused this bond to be executed in its name by the President and Secretary of its Board of Commissioners and the seal of the District to be hereunto affixed and the coupons pertaining to this bond to be executed by the facsimile signatures of said President and Secretary and this bond to be dated the first day of June, 1971.

_____ _____
Secretary President
Board of Commissioners Board of Commissioners

(FORM OF COUPON)

NO. _____ $_____

On the first day of _____, 19__, Waterworks District No. 2 of the Parish of Cameron, Louisiana, will pay to bearer upon surrender hereof, at the principal office of _____ Louisiana, or at the option of _____ the holder, at the principal office of _____ the sum shown hereon, in any coin or currency of the United States of America which at the time of such payment is legal tender for public and private debts, being the interest then due on its Waterworks Bond, Series of 1971, dated June 1, 1971, and numbered _____.

_____ _____
Secretary President
Board of Commissioners Board of Commissioners

(FORM OF ENDORSEMENT OF SECRETARY OF STATE)

This bond secured by a tax. Registered on this _____ day of _____, 1971.

_____
Assistant Secretary of State
State of Louisiana

SECTION 3. The $498,500 proceeds derived from the sale of the Bonds shall be applied to the purpose of constructing and maintaining waterworks systems in the District, title to which shall be in the public.

SECTION 4. Pursuant to law and especially to Section 39:569 of the Louisiana Revised Statutes of 1950, there is imposed and shall be collected annually in excess of all other taxes, a tax on all the property subject to taxation by the District sufficient in amount to pay the interest on the Bonds and the principal falling due thereon in each year, which tax shall be levied and collected by the same officers, at the same time and in the same manner as the general taxes of the District. The full faith and credit of the District are hereby irrevocably pledged to the payment of the principal of and the interest on the Bonds.

SECTION 5. The Secretary of the District is hereby authorized and directed to cause the Bonds to be offered at public sale on sealed bids on April 30, 1971. Notice of Sale of the Bonds shall be given by publication at least once a week for three (3) weeks, the first publication to be made at least fifteen (15) days preceding the date fixed for the acceptance of the bids, in The Cameron Parish Pilot, the official journal of the District, and in The Daily Bond Buyer, in New York, New York.

The Board shall meet on April 30, 1971 at 11:00 A.M. Central Daylight Savings Time, for the purpose of considering and acting upon the bids received. If any of the bids for the Bonds shall be accepted, the Board at that meeting shall adopt proceedings fixing the rate or rates of interest to be borne by the Bonds in accordance with the bid accepted and authorizing such other action pertaining to the issuance, sale and delivery of the Bonds as may be necessary.

The Notice of Sale shall be in substantially the following form, to wit:

$498,500
WATERWORKS DISTRICT NO. 2
of the
PARISH OF CAMERON
LOUISIANA
WATERWORKS BONDS, SERIES OF 1971

Sealed bids will be received by the Board of Commissioners of Waterworks District No. 2 of the Parish of Cameron, Louisiana, at its office in the Cameron Parish Police Jury Annex, in Cameron, Louisiana, for the purchase of $498,500 bonds of said District on Friday, April 30, 1971 up to 11:00 o'clock A.M., C.S.T., at which time the bids will be opened and considered.

The bonds will be dated June 1, 1971, of the denomination of $1,000 each, except Bond No. 1 which shall be in the denomination of $500, will be coupon bonds, payable to bearer, and will mature serially, without option of prior redemption, on June 1 in each of the years and in the amounts as follows:

Year	Amount	Year	Amount	Year	Amount
1972	$23,500	1979	$25,000	1986	$25,000
1973	25,000	1980	25,000	1987	25,000
1974	25,000	1981	25,000	1988	25,000
1975	25,000	1982	25,000	1989	25,000
1976	25,000	1983	25,000	1990	25,000
1977	25,000	1984	25,000	1991	25,000
1978	25,000	1985	25,000		

Interest on the bonds will be payable June 1, 1972 and semi-annually each December 1 and June 1 thereafter. Both principal of and interest on the bonds will be payable at the principal office of Cameron State Bank, Cameron, Louisiana, or, at the option of the holder, at the principal office of The Calcasieu-Marine National Bank, Lake Charles, Louisiana, Cameron, Louisiana Branch.

All bids must be unconditional. No proposal for less than all of said bonds, or for less than par and accrued interest to the date of delivery of and payment therefor, will be considered. Bidder shall name the rate or rates of interest per annum which the bonds are to bear, to be expressed in a multiple of 1/8 or 1/20 of 1 per cent. No rate named shall exceed six per centum (6%) per annum. No bid may specify the use of split or supplemental interest coupons and a zero rate of interest may not be named. All bonds maturing on the same date must bear the same single rate of interest from the date of the bonds to such maturity date. The bonds will be awarded to the bidder offering to purchase the same at the lowest interest cost to the District, such cost to be determined by deducting the amount of any premium bid from the aggregate amount of interest on all of the bonds from their date to their respective maturities at the rate or rates specified by the bidder.

Each bid must be accompanied by a certified or cashier's check for two per cent (2%) of the par value of the bonds, drawn to the order of Waterworks District No. 2 of the Parish of Cameron, Louisiana. A prompt award of the bonds will be made and checks of the unsuccessful bidders will be returned immediately. The check of the successful bidder will be held until the bonds are delivered and paid for. No interest will be allowed on such check. In case the successful bidder does not comply with the terms of his bid, the check will be forfeited as liquidated damages. The bonds are expected to be delivered on or about June 1, 1971, or as soon thereafter as is reasonably possible, at the Police Jury Annex, Cameron, Louisiana.

The full faith and credit of the District is pledged to the payment of the principal of and interest on the bonds, and the District is authorized and required to impose and collect annually in excess of all other taxes, a tax on all the property subject to taxation by the District, sufficient in amount to pay the interest and the principal falling due each year on the Bonds.

The printed bonds, the usual closing papers, including a non-litigation certificate, together with an opinion of Wood King Dawson Love & Sabatine, Attorneys, of New York, New York, as to the legality of said bonds, will be furnished to the purchaser of the bonds without cost.

The right is reserved to reject any and all bids and to waive any irregularities in any of said bids.

_____
Secretary, Waterworks District No. 2
of the Parish of Cameron, Louisiana

SECTION 6. This resolution shall take effect immediately upon its adoption and all resolutions or parts of resolutions in conflict with this resolution, be and are hereby repealed insofar as said conflict exists. The resolutions of the District adopted February 23, 1971 and February 28, 1971, purporting to authorize the issuance of the Bonds and the form of the Notice of Sale thereof are hereby repealed in their entirety.

ADOPTED AND APPROVED this 23rd day of March, 1971.

APPROVED: /s/ Jack A. Moore, PRESIDENT
ATTEST: /s/ Ernest E. Kyle, SECRETARY

A special meeting of the Board of Commissioners of Waterworks District No. 2 of the Parish of Cameron, Louisiana, at the Police Jury Annex was called to order at 11:00 a.m. on April 30, 1971, in Cameron, Louisiana.

Members present: Ernest Kyle, Jack Moore, Donald Broussard, Ernest Parker

Members absent were: Alton Schneider

Motion was made by Mr. Kyle and seconded by Mr. Parker that the bids for the sale of Waterworks District No. 2 of the Parish of Cameron, Louisiana, $498,000 Waterworks Bonds, Series of 1971, authorized by a resolution of this Board adopted on March 23, 1971, be opened by the Secretary.

The vote on the question was as follows:

YEAS: Ernest Kyle, Jack Moore, Donald Broussard, Ernest Parker

ABSENT: Alton Schneider

NAYS: NONE

The Secretary tabulated the four bids received, copies of which are shown as Exhibit A to D attached hereto and made a part hereof.

The following resolution was offered by Mr. Parker seconded by Mr. Broussard:

RESOLUTION

A resolution accepting a bid for the purchase of $498,000 Waterworks Bonds, Series of 1971 of the Waterworks District No. 2 of the Parish of Cameron, Louisiana; and fixing the rate of interest to be borne by said bonds.

WHEREAS, a resolution adopted by the Board of Commissioners of Waterworks District No. 2 of the Parish of Cameron, Louisiana, on March 23, 1971, authorized the issuance and sale of $498,000 Waterworks Bonds, Series of 1971 of said District; and

WHEREAS, the aforesaid resolution authorized the Secretary of the District to publish a notice of sale of the $498,000 Waterworks Bonds, Series of 1971, of said District, attached by the aforesaid resolution, such notice to be substantially in the form of the Official Notice of Sale set forth in said resolution, and said District has received in accordance with such published Notice of Sale four (4) bids for the purchase of said bonds.

NOW, THEREFORE, BE IT RESOLVED by the Board of Commissioners of Waterworks District No. 2 of the Parish of Cameron, Louisiana.

1. Of the four (4) bids received for the said $498,000 Waterworks Bonds, Series of 1971, the bid of Calcasieu-Marine National Bank, Lake Charles, Louisiana is the bid offering the lowest net interest cost to the District for said bonds, such cost determined as to each bid by deducting the amount of any premium bid from the aggregate amount of interest on all of the bonds from their date to their respective maturities at the rate or rates specified by the bidder, and said bid of Calcasieu-Marine National Bank, Lake Charles, Louisiana, be and the same hereby is, accepted, and the President and Secretary of said District be and they hereby are, authorized to execute an acceptance of such bid.

2. In accordance with the terms of the aforesaid resolution of this Board adopted March 23, 1971, and the aforesaid bid of Calcasieu-Marine National Bank, Lake Charles, Louisiana, the said $498,000 Waterworks Bonds, Series of 1971, shall bear interest at the rates per annum set forth in the table below:

Year	Amount Maturing	Interest Rate	Year	Amount Maturing	Interest Rate
1972	$23,500	6%	1982	$25,000	5%
1973	25,000	6%	1983	25,000	5%
1974	25,000	6%	1984	25,000	5%
1975	25,000	6%	1985	25,000	5.25%
1976	25,000	6%	1986	25,000	5.25%
1977	25,000	6%	1987	25,000	5.25%
1979	25,000	6%	1989	25,000	5.25%
1980	25,000	6%	1990	25,000	5.25%
1981	25,000	6%	1991	25,000	5.25%

3. The checks of all unsuccessful bidders shall be returned.

4. The President and Secretary, or such other qualified official of the District, be and they hereby are, and each of them hereby is authorized to take such action in accordance with the provisions of this resolution and the resolution adopted March 23, 1971, as is necessary to execute the Waterworks Bonds, Series of 1971 and to effect their delivery to the purchasers, and said officials be and they hereby are, and each of them hereby is, authorized to execute such orders, certificates, receipts and other documents that may be necessary or desirable to effect such delivery and to receive the purchase price therefor.

5. This resolution shall take effect immediately.

APPROVED: /s/ Jack Moore, PRESIDENT
ATTEST: /s/ Ernest Kyle, SECRETARY

The foregoing resolution having been read and considered, the following vote was recorded:

YEAS: Ernest Kyle, Jack Moore, Donald Broussard, Ernest Parker

NAYS: NONE

ABSENT: Alton Schneider

NOT VOTING: NONE

And the aforesaid resolution was declared adopted and approved.

* * * * * * * *

There being no further business and on motion of Mr. Broussard, seconded by Mr. Parker, the meeting was adjourned.

APPROVED: /s/ Jack Moore, PRESIDENT
ATTEST: /s/ Ernest Kyle, SECRETARY

"EXHIBIT A"
LADD DINKINS & COMPANY
INVESTMENT SECURITIES
646 National Bank of Commerce Building
New Orleans, Louisiana 70112

Honorable Board of Commissioners Date April 30, 1971
Waterworks District No. 2
Cameron Parish Police Jury Annex
Cameron, Louisiana 70631

Gentlemen:

For your $498,500.00 of par value legally issued Waterworks bonds of Cameron Parish Waterworks Dist. 2, Louisiana, dated June 1, 1971 in the denomination of $1,000 & $500.00 each, bearing interest payable June 1, 1972 and semi-annually thereafter, maturing serially on June 1st of each year without option of prior payment all in accordance with the official Notice of Sale and Prospectus as advertised and bearing interest at rates per annum as follows, viz:

All bonds due 1972-1990, inc. 6.00%
All bonds due 1991 5.50%

Said bonds shall also bear additional interest represented by separate detachable interest coupons as follows:

NONE

We will pay par and accrued interest from date of bonds to the date of delivery, plus a premium in the amount of $ NONE.

We will accept delivery of said bonds at New Orleans, Louisiana, it being understood that prior to or concurrently with the delivery of said bonds to us you will also deliver to us without charge a certified copy of the proceedings prepared incident to and in the issuance of said bonds and the approving legal opinion of Wood, King, Dawson, Love & Sabatine, Attorneys, New York, New York.

Said bonds are to be delivered to us within sixty (60) days of the date hereof or thereafter at our option and are to be payable in principal and interest at their respective dates of payment at New Orleans, Louisiana. We hand you herewith a certified or cashier's check in the sum of $9,970.00 as evidence of our good faith in complying with the terms and conditions of this bid, which is to be held by you unc ashed, pending the delivery of said bonds to us, or to be forfeited as and for liquidated damages should we fail to accept delivery of the bonds. This check is to be immediately returned to us if this bid is not accepted.

Your Notice of Sale and Prospectus are hereby made a part of this contract.

Respectfully submitted,
LADD DINKINS & COMPANY
BY /s/

Accepted by resolution of the _____ on the _____ day of _____, 19____

_____
(Official Signature)

For your information and not as a part of our bid we calculate the net interest cost to be $312,410.00, or $.9523%.

"EXHIBIT B"

BARROW, LEARY & CO.
INVESTMENT SECURITIES
515 Market Street
P. O. Box 67
SHREVEPORT, LA.
April 30, 1971

Honorable Board of Commissioners
Waterworks District No. 2
Cameron Parish, Louisiana
Cameron, Louisiana

Gentlemen:

For $498,500 Cameron Parish, La., Waterworks District No. 2 Waterworks Bonds, Series of 1971 Bonds, in such denominations, dated, and maturing as stated in your advertised schedule, with interest rates as follows:

$_____ bonds maturing 1972 thru 1975 bearing 6% interest.

$_____ bonds maturing 1976 thru 1984 bearing 5.3/4% interest

$_____ bonds maturing 1985 bearing 5.80% interest.
$_____ bonds maturing 1986 bearing 5.85% interest.
$_____ bonds maturing 1987 bearing 5.90% interest.
$_____ bonds maturing 1988 thru 1989 bearing 5.95% interest.
$_____ bonds maturing 1990 thru 1991 bearing 6% interest.

and in addition to the above interest, bonds shall bear separate detachable coupons maturing at the same time as regular coupons representing additional interest as follows: none % per annum from _____ to _____ on _____ bonds maturing _____ thru _____.

$_____ bonds maturing _____ thru _____.

none % per annum from _____ to _____ on $_____ bonds maturing _____ thru _____.

principal and interest payable, in accordance with terms of your legal advertisement, maturing without option of prior payment as legally advertised, we will pay par and accrued interest to date of delivery plus a premium of $ none upon delivery of bonds to us at Shreveport, Louisiana. This offer is for immediate acceptance and delivery of bonds to us on or before sixty (60) days from date or at our option thereafter and conditioned upon their receiving the unqualified approval of Messrs. Wood King Dawson Love & Sabatine, Attorneys, New York, New York, as to legality of issue and sale. You are to promptly furnish certified transcript.

We hand you herewith Cashier's Check No. 1267 in the amount of $9,970.00 to be held by you uncashed and to be forfeited as liquidated damages if we fail to comply with the terms of this agreement; otherwise, to be returned to us on delivery of bonds or if above attorneys decline to approve the bonds.

Respectfully submitted,
BARROW, LEARY & CO.
By /s/ F. L. Norton, III

Accepted and agreed to by resolution, duly passed, this _____ day of _____, 1971.

"EXHIBIT C"

Board of Commissioners April 30, 1971
Waterworks District No. 2
Cameron Parish, La.

Gentlemen:

For your $498,500, par value, legally issued Cameron Parish, La. Waterworks District No. 2, Waterworks Bonds, Series of 1971 bonds, for the purpose of financing improvements to be dated June 1, 1971, to be in the denomination of $1,000 each, to bear interest from date until paid, and to mature without option of prior payment as follows:

$2,500	1972	6%	$25,000	1982	6%
25,000	1973	6%	25,000	1983	6%
25,000	1974	6%	25,000	1984	6%
25,000	1975	6%	25,000	1985	5.70%
25,000	1976	6%	25,000	1986	5.70%
25,000	1977	6%	25,000	1987	5.80%
25,000	1978	6%	25,000	1988	5.80%
25,000	1979	6%	25,000	1989	5.90%
25,000	1980	6%	25,000	1990	5.90%
25,000	1981	6%	25,000	1991	5.90%

Principal and interest (payable June 1, 1972 and semi-annually) to be payable at the banks as designated in Notice of Sale in the City of

WE WILL PAY YOU PAR AND ACCRUED INTEREST from date of bonds to date of delivery of the bonds to us in _____, and a premium of $no premium, when accompanied by the final unqualified approving opinion of Wood King Dawson Love & Sabatine, New York.

PROVIDED that prior to or concurrently with the delivery of these bonds to us, you will also deliver to us a certified copy of the proceedings had incident to and in the issuance of these bonds. Delivery of the bonds to be made to us within sixty (60) days hereof or at our option thereafter.

We attach hereto our cashiers certified check in the sum of $9,970 as evidence of our good faith in submitting this bid, which is to be held by you uncashed should this bid be accepted, pending delivery of the said bonds to us. Should for any reason we fail to comply with the terms and conditions of this bid, said check is to be forfeited by us a full liquidated damages; otherwise, said check is to be promptly returned to us.

For your information we calculate the average interest rate to be 5.88377%

Respectfully submitted,
SCHARFF & JONES, Inc.
/s/ W. J. Ryan III

ACCEPTED BY RESOLUTION ADOPTED THIS THE ____ DAY OF _____ 19 _____.

"EXHIBIT D"
THE CALCASIEU-MARINE NATIONAL BANK
Lake Charles, Louisiana
April 24, 1971

Board of Commissioners
Waterworks District No. 2
Parish of Cameron
Cameron, Louisiana

Gentlemen:

In compliance with your advertisement of the notice of sale of $498,500 Waterworks Bonds of 1971 Waterworks District No. 2 for the Parish of Cameron, Louisiana, we wish to submit the following bid:

We will pay par and accrued interest as follows:

Maturity	Amount	Interest Coupon	Maturity	Amount	Interest Coupon
1972	$23,500	6.00	1982	$25,000	5.00
1973	25,000	6.00	1983	25,000	5.00
1974	25,000	6.00	1984	25,000	5.00
1975	25,000	6.00	1985	25,000	5.25
1976	25,000	6.00	1986	25,000	5.25
1977	25,000	6.00	1987	25,000	5.25
1978	25,000	6.00	1988	25,000	5.25
1979	25,000	6.00	1989	25,000	5.25
1980	25,000	6.00	1990	25,000	5.25
1981	25,000	6.00	1991	25,000	5.25

Based on the above coupon, we compute the interest cost to the Waterworks District to be 5.40340% interest, total $283,597.50.

It is understood and agreed that should we be successful in our bid, the bonds will be delivered to the Lake Charles office, the Cameron office, or the office of the Waterworks District in Cameron, Louisiana, accompanied by unqualified legal opinion of Messrs Wood, King, Dawson, Love & Sabatine of New York.

Enclosed is our good faith check in the amount of $9,970.00.

Yours very truly,
/s/ Cecil K. Colon

CAMERON PARISH SCHOOL BOARD PROCEEDINGS

Cameron, Louisiana
April 20, 1971

The Cameron Parish School Board met in regular session on this date to discuss appointments and assignments of teachers for 1971-72, cuts in general expenditures and appointment of a principal for Grand Chenier Elementary School. The following members were present: Percy David, President, Lee J. Conner, Preston Richard, Monroe Taylor, Alvin Trahan, Mrs. Johnnie Mae Riggs. Absent: None.

On motion of Mr. Trahan, seconded by Mr. Conner and carried, the Board appointed Robert Manuel as principal of the Grand Chenier Elementary School effective July 1, 1971.

On motion of Mrs. Riggs, seconded by Mr. Taylor and carried, the Board appointed Baton O. Thomas as head coach at South Cameron High School, Clarence Videau as first assistant, and William J. Finch, Jr., as second assistant. The Board agreed to appoint a third assistant coach at a later date.

The Board agreed on the following pay scale for all coaches in the parish (Scale reflects additional pay to the base teacher salary schedule):

South Cameron High School:	
Head coach	$1, 600.00
1st assistant	1, 200.00
2nd assistant	1, 200.00
3rd assistant	1, 200.00
Hackberry High School:	
Head coach	$1, 300.00
1st assistant	1, 200.00
2nd assistant	900.00
3rd assistant	800.00
Grand Lake High School:	
Head coach	$1, 150.00
1st assistant	900.00
Johnson Bayou High Schol:	
Head coach	$1, 100.00
1st assistant	900.00

The Board voted to pay school secretaries who do not teach and who work one-half day salary of $300.00 per month.

On motion duly seconded and carried, the Board voted to adjourn to meet in regular session on Monday, May 10, 1971, following the Finance Committee meeting on Friday, May 7, 1971.

/s/ Percy David, President
/s/ W. J. Montie, Secretary



Mrs. David Ellison Warren

Warren-Beck vows are in Walla Walla, Wash.

The altar at the First Presbyterian Church in Walla Walla, Wash., was flanked with garden baskets of flowers and candles for the April 10 afternoon wedding of Miss Mary Jo Beck and David Ellison Warren, Dr. Edward V. Wright officiated at the double ring ceremony.

The bride is the daughter of Mr. and Mrs. Louis Beck of Walla Walla; the benedict is the son of Mr. and Mrs. Sam Warren of Cameron.

Miss Beck wore a white bridal gown of silk organza and beaded peau-d'ange lace fashioned with empire waistline outlined in motifs of beaded lace. Her peek-a-boo yoke and high neckline were appliqued with beaded lace and lace ruffles at the wrist enhanced the long tapered sleeves of organza with lace motifs. The A-line organza skirt over satin was softly gathered at the back. Her full-swept chapel train was edged with a band of matching lace. The shoulder-length veil of illusion flowed from a full Juliet cap of beaded peau-d'ange lace and she carried green cymbidium orchids on a white Bible her mother had carried as a bride.

Miss Suzanne Beck, sister of the bride, was maid of honor and the bridegroom's sister, Miss Diane Warren, was bridesmaid. They wore identical floor-length dresses of pale yellow crepe, yellow picture hats and carried small white garden baskets of daisies. Two younger sisters, Candy and Cindy Beck, were candlelighters.

The bridegroom's father, Sam Warren, was best man and Frank Corteau and Frank Turninello, Baton Rouge, were ushers.

The reception followed at the Walla Walla Country Club.

The newlyweds honeymooned in Seattle and will live in Baton Rouge until June. They will then move to New Orleans where the bridegroom will enter dental school and the bride will continue to work on her bachelors in government. The new Mrs. Warren is a junior at LSU, Baton Rouge, and a member of Alpha Omicron Pi sorority. Warren is a graduating senior at LSU and a member of Theta Xi social fraternity, as well as Phi Eta Sigma and Alpha Epsilon Delta, scholastic honoraries.



MR. AND MRS. Leo Laughlin of Sulphur announce the engagement of their daughter, Joyce Marie, to Gary Lyn Fountain, son of Mr. and Mrs. Ray Fountain of Hackberry. They will exchange their vows May 29th at 2 p.m. at the home of Mr. James Constance, grandfather of the groom. All friends are invited to attend.



To be married

Mr. and Mrs. John Richard Vann, Jr. announce the forthcoming marriage of her daughter, Sharon Lee Eldred, to Sgt. Conrad Paul Saltzman, the son of Mr. and Mrs. Wilman P. Saltzman of Cameron.

A May 22 wedding is set in Chapel No. 2 at Maxwell AFB, Ga.

The future bride, a graduate of Sidney Lanier High School and an employee of Penny's, is the granddaughter of Mrs. Bertie Ward and the late Arthur Ward of Atlanta, Ga.

Sgt. Saltzman is the grandson of Mrs. Sevenia Adams of Crowley, and Mr. and Mrs. Wallace Saltzman of Kaplan. He is a graduate of South Cameron High School and is now in the U. S. Air Force stationed at Regional Hospital, Maxwell AFB, Ga.

Bridge views are sought

The U. S. Corps of Engineers has asked for the views on any interested party on the construction of a new high level fixed highway bridge over the Intracoastal Canal in Cameron parish at Gibbstown.

The bridge will consist of 750 feet of continuous steel span on concrete piers. The navigational clearances are 73 feet vertical above high water elevation and 250 feet horizontal between timber bulkheads.

The existing pontoon bridge at the same location will be removed upon completion of the proposed bridge.

Taylor boy injured in mishap Sat.

A 7-year-old Cameron boy was in critical condition at St. Patrick Hospital in Lake Charles after he was injured in a go-cart accident late Saturday.

Larry Keith Taylor, son of Mr. and Mrs. Larry Taylor of Cameron, suffered head injuries, according to State Trooper John Prescott who investigated the accident.

He said the Taylor lad was in a go-cart traveling east on Louisiana 2782 about three miles east of Cameron. A late-model, heavy automobile driven by Francis O. Theriot of Cameron was traveling west.

Prescott said the boy apparently swerved the go-cart into the side of Theriot's car.

Hospital admissions

The following patients were admitted to South Cameron Memorial Hospital recently:

April 16 - Emma E. Theriot, Cameron; Victoria D. Broussard, Creole.

April 17 - Roger Dale Miller, Cameron; James L. Roberts, Grand Chenier; Lorena Gaspard, Creole.

April 18 - Louis Landry, Eusebe Savoie, Finn Jones, Cameron.

April 19 - Arisse Theriot, Creole; Joseph Russell Broussard, Lake Charles; Myrtle McGehee, Grand Chenier.

April 20 - Clifford Young, Cameron; Bryant Bartie, Creole; Beverly Dyson, Anita McCall, Grand Chenier.

April 21 - Dianne L. Saltzman, Sherry Faulk, Cameron.

April 22 - Emma Theriot, Stanley Abrahamsen, Cameron.

April 23 - Jessie Best, Ash, N.C.; Wilton B. Kornegay, Patterson.

April 25 - Lionel F. Forrest, Mathew County, Va.; Allie Nunez, Cameron; Shirley Thibodeaux, Linda Thibodeaux, Grand Chenier.

LeBleu to fight new district

Rep. Conway LeBleu of Cameron said last week that he plans to fight a reapportionment plan which would put Cameron and Jefferson Davis parishes in the same legislative district.

Cameron is presently in a district with Calcasieu, but a new plan to be offered to the current legislature would put Calcasieu in a district by itself with Cameron and Jeff Davis making up a new district.

Rep. LeBleu also said he plans to offer a resolution urging the U. S. Wildlife Service to permit construction of a hurricane evacuation route through the Sabine National Wildlife Refuge along the east bank of Calcasieu lake.

Supt. Montie is given gifts

W. J. Montie, who will retire as Cameron parish school superintendent June 1, was presented a stereo tape player by the teachers, principals and school employees of the parish at the May meeting of the school board.

He was also presented with a copy of a resolution adopted by the Cameron Parish Teachers Association congratulating him for the outstanding service to the school system.

Another gift presented to Mr. Montie was a tackle box from a Lake Charles sporting goods firm.

Succeeding Montie as superintendent will be W. R. Smith.

Tarpon trackmen win honors at DeQuincy

South Cameron's Omer Neil Smith won two first places and the school's 440-relay team took another in the Region II-AA track and field meet at DeQuincy Friday night.

Smith won the 100 yard dash with a 9.9 and the 220 with a 22.6.

The 440 relay team, composed of Lynn January, Brent Flash, Jimmy Pierce and Omer Smith took that event with a 44.2.

The five trackmen will compete in the state track meet in Baton Rouge this week.

Churches throughout the state will observe Louisiana Baptist Children's Home Sunday on May 2 using the theme "Your Concern . . . Their Hope." Special attention will be focused on the program and work of the child care agency which is now in its seventy-second year of service. The Home is located in Monroe.

During 1971 the Louisiana Baptist Children's Home in Monroe will receive 5.21 percent of each dollar given through the Cooperative Program as compared with 5.7 percent of each dollar given through the Cooperative Program in 1970. The Home urges churches to give regularly through the Cooperative Program on a percentage basis of their weekly budget gifts. About half the operating needs of the Home comes through Cooperative Program support.

Duhon gets top ROTC award

Cadet Col. Howard Duhon of Grand Lake received the title of Outstanding Cadet, the highest award made by the McNeese Reserve Officer Training Corps at the University's annual Honors Day ceremony Monday night.

The award, an inscribed military watch, is given by the City of Lake Charles' Armed Forces Committee.

Duhon, a senior business administration major, is a graduate of Grand Lake High School and the son of Mr. and Mrs. Leo P. Duhon. At McNeese he is commander of the ROTC, a member of Scabbard and Blade military fraternity and Delta Sigma Pi business fraternity.

Chosen as one of four brigade commanders at the ROTC summer camp last July, he received the Association of the United States Army Award (AUSA) for ROTC Camp achievement. He and the three others so honored were chosen from the 2400 cadets in attendance at Ft. Sill, Okla.

First graders fingerprinted

Fingerprinting all first graders in the Cameron parish schools has been completed, reported Cameron Parish Sheriff Claude Eagleson. The fingerprinting project was started by the sheriff's department in 1969, when everyone enrolled in the school system was fingerprinted. Each year the file is updated.

The information is filed in the vault in the sheriff's office to be used in case of a disaster. Cameron parish Deputies Gene Constance and Allen Hinton are in charge of the project.

WANTED!



436-6430

"Stan—Your Bug Man"

(Entomologist)

wants to help you solve your pest problems.

McKENZIE PEST CONTROL

A Sign of Good Housekeeping

NOW OPEN . . . .

PAT'S BARBER SHOP

Highway 27, Hackberry

Pat Mire, Owner & Operator

Pat, who operated Pat's Barber Shop in Cameron for 10 years, invites all of his Cameron parish friends and customers to visit him in his new location.

WHY SIMMER THIS SUMMER . . . .

Air Condition

With a Chrysler Airtemp Room Air Conditioner

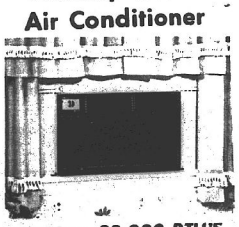

5000 to 28,000 BTU'S

PRICED TO SUIT YOU!

Gulf Appliances Sales

542-4611 Creole



Saturday Dance

May 15

Music By

Lionel Cormier Band

Cypress Inn

Rutherford Beach Creole

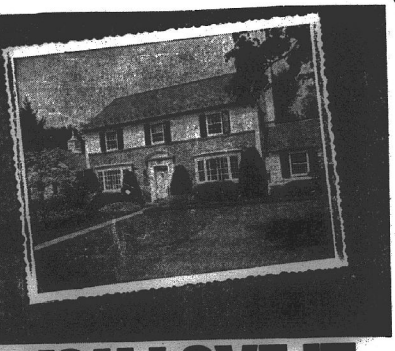

IF YOU LOVE IT- BUY IT.

We have the mortgage that makes it possible.

Since 1909 Calcasieu Savings & Loan Association has helped people own their own homes through a loan program suited to each individual's need.

CALCASIEU SAVINGS AND LOAN ASSOCIATION

MAIN OFFICE ..... 1155 RYAN ST.

South Lake Charles Branch .... 4056 Ryan St.

Sulphur Branch ..... 120 S. Huntington

Cameron Branch ... Roux Bldg., Marchall St.



SHERIFF CLAU
from Tavis Whitley
forcement Planning
munication system

Radio sy

The first phase of a
communications systen
eron Parish Sheriff's De
be started immediately
Sheriff Claude Eagleso
Sheriff Eagleson wa
the first part of the gra
Travis Whitley, Distri
the Southwest District
ment Planning Council
part of the Omnibus C
help small poltice dep
prove their systems.
The first phase will
stalling of a base radi
antenna. A generator
stalled to give electri

Movie s

The Creole comm
treat Monday night w
picture "The Louisian
shown at the KC Hall
meeting of Scout Tro
Also present at the
sts of the movie, Cr
Boudreaux. "The Lou
filmed in 1948 and h
New York City.
Boudreaux was onl
the time the picture
has been a Cameron
many years and is en
Cameron Telephone
sides with his family



SHERIFF CLAUDE EAGLESON, seated, here receives a check from Tavis Whitley, director of the Southwest District Law Enforcement Planning Council, to aid in setting up a new radio communication system here.

Radio system to be expanded

The first phase of a new $14,000 communications system in the Cameron Parish Sheriff's Department will be started immediately, according to Sheriff Claude Eagleson.

Sheriff Eagleson was presented with the first part of the grant this week by Travis Whitley, District Director of the Southwest District Law Enforcement Planning Council. The funds are part of the Omnibus Crime Bill which help small police departments improve their systems.

The first phase will include the installing of a base radio unit and an antenna. A generator will also be installed to give electricity to the radio center in case of any power failure. The main concern in setting up the communications center is to be sure the department will always have a means of radio contact in cases of emergencies such as storms, hurricanes, and power failures. Cameron is in such an isolated area there would be an extreme emergency during a power failure if there were no emergency generator.

The second phase of the program, which will be installed next year, will be the dual multichannel units in each Sheriff's Dept. car. This will give Cameron parish deputies their own private frequency. At this time they share frequencies with the State Police and surrounding parishes which poses a very crowded situation. Also, they hope to hook up with the Sheriff's Department in Port Arthur, Tex..

Movie shown

The Creole community had a rare treat Monday night when the motion picture "The Louisiana Story" was shown at the KC Hall during the meeting of Scout Troop 202.

Also present at the meeting was the star of the movie, Creole's own J. C. Boudreaux. "The Louisiana Story" was filmed in 1948 and had a 5 year run in New York City.

Boudreaux was only a young boy at the time the picture was made. He has been a Cameron Parish resident for many years and is employed by the Cameron Telephone Company. He resides with his family in Creole.

Cancer drive

Mrs. Guthrie Perry, president of the Grand Chenier Home Demonstration Club, announced that a total of $177, - .33 has been collected in the Grand Chenier-Oak Grove area in the Cameron Parish Cancer Drive. Mrs. Perry was chairman of the area.

Workers helping her were: Mrs. Walter Dupuis, Mrs. D. W. Griffith, Mrs. Sevan Miller, Mrs. Guy Murphy, Jr., Mrs. Garner Nunez and Miss Arlene Tarter.

CATTLE DRIVE . . (Cont'd. from Pg. 1)

Prior to that time, many of the Creole cowboys drove their cattle to St. Martinville. They followed Grand Lake at Catfish Locks until they hit shore close to Lake Arthur. The drive would take about two weeks. Mostly steers would be in the herd, and after being pastured over the winter they would be taken to the sale in St. Martinville.

There were usually around 600 head and Lynex Richard remembers his grandfather saying that $17 a head was considered a very good price for a steer. The main cowboys in this drive, all now deceased, were Armelan Richard, P. B. Boudoin and Unin Boudoin.

Richard recalls hearing his grandfather, Armelian, tell that they were paid for their cattle in gold which they put in money belts around their waists for the return trip home. The belts were so heavy they blistered the skin.

The alligators were so bad in the marshes they had to ride through they lost many calves. He tells of Adolph Theriot's stirrup being broke in two by an alligator but he managed to escape. Some of the Kaplan helpers on the trip were: Russ Green, Sam Green and "Choppy" Marceaux.

The practice of moving the cattle back and forth between the two ranges help the ranchers in canying out conservation of their rangelands. The modern rancher is very conscious of good conservation practices and seek the technical services of the local Soil Conservation Service office and carry out needed conservation measures by cost-sharing with the Federal Government, through the local ASCS office in planting permanent pastures, establishing ground covers, building cattle walkways in the marsh, and building stock ponds and wells.

The high point in the weekend trip back to "Home range" in Creole took place Saturday morning when the herd reached the Calcasieu river for the swim across from the Holly Beach area to Cameron. Swimming the Calcasieu is not something that you walk up to and do. It is a wide, deep channel where ocean going ships past from the Gulf of Mexico to the Port of Lake Charles.

It is also a stream of swift currents when the tide is going in or out. There is a period of less than an hour when the tide is at a standstill, twice a day. This is the time the trail boss, "Sono" Savoie, must give the order to plunge. When the current is still cattle can swim straight across to the opposite side.

It must be determined that no large ship enters the channel at the same time because it would not be able to stop.

The cowsare brought up to within a half mile of the river where they stop and wait for the river to give the orders. The cowboys stand watch and take refuge under small scrubby trees.

Large sticks of wood are placed in mid-stream, and when their motion comes to a dead stop the "Trail Boss" gives the signal to move the cattle forward. They are driven fast to gain momentum as they hit the river. The guide homes hit the river first with the cattle following close behind.

As the stream of animal bodies moves across the river to the tune of cracking whips and screaming cowboys, they form a living bridge. Cowboys in motor boats on each side of the swimming cattle serve the same purpose as horses do on land. Calves that stray out of line are picked up by the boats, who also ride herd on cows that stray out of line. Constant vigil must be maintained during the 40 minutes it requires to make the crossing.

The drive continues on to Creole where the cows are cut out by individual owners and each rancher takes his cattle to his individual ranch.

The exciting trip is over for the time being, but come October and the procedure starts all over again, but back in the other direction. As Lynex Richard says, "It has been a tradition in our family for over 175 years and one which we pass on from generation to generation."



Creole team second in La.

The Creole 4-H Club cattle judging team composed of Larry Myers, Cecil Myers, Toby Landry and Russell Savoie placed second in the state contest at the Louisiana Junior Angus Field day held Saturday at the Rainer Newsom Angus Farm near Tickfaw.

The team score was 3 points below the winning team, out of a possible score of 600 points. They are first alternates for an all expense paid trip to the National Judging contest to be held at Nashville, Tenn., in June.

Cecil was 4th highest individual and Toby placed in 10th place. In the event the winning team cannot make the trip to Nashville, the local boys will go.

Larry and Toby are 4-H club members at South Cameron Elementary and Cecil and Russell are members at South Cameron High School.

The boys are pictured above with their trophy, left to right: Larry Myers, Cecil Myers, Toby Landry and Russell Savoie.

Baccalaureate set at SC Tues.

South Cameron High School announces baccalaureate services for 7:30 p.m. Tuesday, May 18, in the school auditorium.

The prelude by Mrs. Jerry Ford will be followed by the welcoming address by Principal J. C. Reina.

Director of music Jerry Ford will lead the congregation and graduates in "Battle Hymn of the Republic." the pledge of allegiance will be led by boy scouts.

The Rev. Alcide Sonnier, pastor of Our Lady Star of the Sea Catholic Church, will give the invocation, which will be followed by singing "America the Beautiful."

Scripture reading will be by the Rev. R. B. House of Lake Charles, pastor of Ebenezer Baptist Church in Cameron. The message of the evening will be delivered by the Rev. A. W. Coody, pastor of First United Methodist Church of Cameron.

After the singing of "God Bless America," the Rev. Frederick Weber, pastor of the Creole Catholic Church, will give the benediction.

Postlude will be by Mrs. Ford.

Mrs. Ford is a teacher in the high school and Mr. Ford teaches in elementary school.

Parents, friends and relatives of seniors are invited to attend the services.

Lost wallet is found on beach

Proof that there are still some honest people in the world was evidenced last week in Cameron Parish.

Last summer Dave Dupree of Emlca was shrimping near Holly Beach when his boat capsized. He lost his wallet, containing all of his credit cards and $175 when he was thrown into the water.

Last Thursday, Mrs. Bill Havard of Holly Beach was taking her usual walk on the beach and spotted the wallet, washed up on shore. She brought it to her cafe, Bill's Bar-B-Q where she determined to whom it belonged. She then notified Sheriff Claude Eagleson in Cameron. Sheriff Eagleson called Dupree's home and advised him of the wallet being found and that he was mailing it to him.

ATTEND THE TESTIMONIAL DINNER

may 28, 1971

lafayette's municipal auditorium

honoring

CONGRESSMAN
EDWIN EDWARDS
FOR GOVERNOR

toward an era of excellence



CONGRESSMAN
EDWARDS
GOVERNOR

There is a restless movement among the voters in Louisiana. You can feel it in the air. You can sense it in the conversations between concerned citizens. From Caddo to Orleans and from Sabine to St. Tammany the mood for change is strong. The people are demanding a new face . . . a man with new ideas for governmental management of our State.

Emerging from the handful of candidates for Governor is a United States Congressman from South Louisiana who has served with excellence and honor in all three levels of government (local, state and national). His record unblemished, his popularity decisive, Edwin Edwards is setting new records of early support from virtually every section of our State. His ideas are forged from the echo of the people's cry for better government . . . now! As the campaigns begin to stir and take shape, Congressman Edwards is the name on the lips of the voters as the one candidate who can turn our state around and lead us toward an era of excellence . . . a time that we have waited for too many years.

On Friday, May 28, 1971, more than one thousand people from the length and breadth of Louisiana will journey to Lafayette to honor and support the candidacy of Edwin Edwards for Governor. Will you join us? Will you come and hear his ideas about a totally new and practical form of State government . . . one which is fiscally sound and managed with the 1970's (and not the 1920's) in mind? Will you get involved in the movement to return lawmaking to the State Legislature and reduce the powers of the governor to their rightful place . . . that of managing the business of State Government? It's a gigantic task . . . but we've got a good man. Edwin Edwards. Come along.

EDWARDS BANQUET COMMITTEE
Crowley, Louisiana 70526

P. O. Drawer 504
B. J. Earles, Chairman

Mr. Earles: Please send me _____ tickets at $100 per ticket.
My check is enclosed.

Name _____

Address _____

City _____ Zip _____

Make check payable to Edwards Testimonial Dinner. Thank you.

Paid for by B. J. Earles, Chairman, Edwards Banquet Committee

The Old Timer — "A highway cloverleaf makes it possible to drive someplace you did not intend to go because you can't last anywhere else."





CAMERON ELEMENTARY School 4-H Officers are left to right: Debbie Theriot, Cecile Saltzman, Angela Cheramie, second row; Kevin Colligan, Alan McCall, Timothy Colligan.

Cameron elementary 4-H officers picked

Next year's officers of the Cameron Elementary School 4-H Club conducted their first meeting on May 5 in the new auditorium of the school.

The officers are: Alan McCall, president; Kevin Colligan, vice-president; Angela Cheramie, secretary; Cecile Saltzman, treasurer; Debbie Theriot, parliamentarian; and Timothy Colligan, reporter.

A film about a hurricane watch was shown by Ulan Guidry, 4-H Agent. Miss Patsy Granger, Home Demonstration Agent, gave a demonstration on making felt pictures. Kevin Colligan read a poem, "May Is."

A team demonstration on decoupage was given by Elaine, Kevin and Timothy Colligan, Elain and Kevin were both Grand Award winners for their decoupage work shown at the recent 4-H Exhibit Day and Timothy was second in the boys division.

This last meeting of the year was closed with enthusiastic plans for the Junior 4-H Club Camp which will be held July 12-16 at Camp Grant Walker.

Reporter, Timothy Colligan

Central air

Hay fever time means sneezing, and other symptoms for sufferers, and it usually comes at a time when the majority of people are trying to escape the heat.

Such problems can be easily alleviated by central air conditioning, the Plumbing-Heating - Cooling Information Bureau points out.

Pollen and other impurities are filtered out and the air is dehumidified and cooled at the same time.

Doctors often recommend air conditioning for those suffering from allergies.

CARD OF THANKS

We want to thank all our relatives, friends and neighbors for all their good deeds, kindness, floral offerings and masses during the long illness and death of our beloved daddy, Archie Roux. Also thanks to the doctors, nurses at Andersons Hospital in Port Arthur. Also for the nice sermon that was given at the funeral. Everyone has our everlasting gratitude.

Mr. and Mrs. Curtis Roux, Mr. and Mrs. Charles Bertrand, Connon, Raymond, Russell and Phillip

A few consumer items with "built-in maid service" acutally cost less in their processed form. One study showed that frozen orange juice, canned or frozen lima beans cost less in a package.

To be officially labeled peanut butter, a product must be at least 90 per cent peanuts. Other ingredients such as stabilizers and seasonings cannot exceed 10 per cent.

Read the Cameron Pilot

MEN NEEDED
in this area to train as
LIVESTOCK BUYERS
LEARN TO BUY CATTLE, HOGS AND SHEEP
at sale barns, feed lots and ranches. We prefer to train men 21 to 55 with livestock experience. For local interview, write age, phone, address and background to:
NATIONAL MEAT PACKERS TRAINING
1805 East Avenue, Dept. Fort Worth, Texas 76103

See a pro
J. T. EWING
OWNER
PHONE 433-0370
EWING INSURANCE AGENCY INC.
"ESTABLISHED 1955"
1421 RYAN -- LAKE CHARLES

Visit our Coed Shop for Junior and Misses Sizes
FROM CRADLE TO COLLEGE
STANDERS
YOUNG FASHIONS
EAST TOWN SHOPPING CENTER
939 3rd Ave., Lake Charles, Louisiana
Phone HEb-6414

Cameron Elementary track team wins

The Cameron Elementary School track teams came out one-two in the recent Cameron Parish elementary track meet.

The girls team placed first in their division and the boys team placed second in their division.

The meet was held at the Grand Chenier School on May 5.

Members of the Girls' team shown front row: Carleen Hebert, Jill Willis, Yvonne Mouton, Debra Cockrell, Monica Boudreaux, Vanessa Holcomb, Henrietta Johnson and Shirley Moore. Back row: Debbie Hebert, Bridget Rose, Wendy Boudreaux, Warner Daigle, Coach, Charlotte Fuselier, Vickie Sturlese, Shirley Fountain and Flora Jones.

The Boys' team members were, front row: Kent Guidry, Mike Benoit, Frank Gardner, Larry Theriot, Mike Fuselier, Kirk Guidry, Lane Wolfe and Tony Porche. Back row: Joe Higgins, Donald January, Willis LaSalle, Mr. Daigle, Timmy Comer and Henry Roy.

Rug for boots

Having a small washable rug at the door where children enter with muddy shoes is a labor saver. It is also helpful to have an extra small rug to serve as "parking lot" for boots. The rugs can be machine washed as often as needed.

Bargains that Balance the Food Budget

Specials Thurs., Fri. & Sat.

Domino SUGAR (with $5 purchase) 5 lb. bag 59¢

BREEZE Gt. size 89¢

Molberts FRYERS lb. 35¢

BAR-S SLAB BACON lb. 49¢

SIRLOIN STEAK lb. $1.09

Bar S Roll SAUSAGE lb. 59¢

Hunt's Sliced or Halves PEACHES 2 2 1/2 cans 79¢

Midwest ICE CREAM 1/2 gal. sq. ctn. 79¢

Picnic HAMS lb. 49¢

Mazola 48 oz. CORNOIL $1.25

CRISCO 3 lb. $1.05

Trellis Sugar Peas 2 303 cans 45¢

Trellis c/s Golden CORN 2 303 cans 45¢

Gerber's Strained BABY FOOD 4 1/2 oz. Jars 79¢

Blue Plate MAYONNAISE Qt. 79¢

Double Luck Cut Green Beans 2 303 cans 39¢

Hunt's Pork & Beans 2 2 1/2 cans 65¢

Comet 2 cans 39¢ | Camay Soap 2 bath size 39¢ | Ivory Liquid King size 85¢

G. B.'s Drive In For the best in Hot Dogs & Hamburgers

New Crop RED POTATOES 10 lbs. 69¢

CANTALOPES 4 for $1.00

CUCUMBERS lb. 25¢

Bananas 2 lbs. 25¢



Community Coffee 1 lb. pkg. 79¢

KORNEGAY'S GROCERY & MARKET

classified ads

Pilot Classified Ads - Get Results

FOR SALE: 1969 Volkswagen. Call LI 2-8630, Mack Rutherford, Creole, La. (5/6)

FOR SALE - 1969 Toyota Land Cruiser, 4-wheel drive, 4 like new 8 ply tires, radio, tape player, heater. $1650. Phone 786-4771, DeQuincy. No collect calls.

FREE - 3 black and white kittens from Siamese mother. Contact Jerry Wise.

GULF CAFE for sale at Cameron. Call Mrs. Annie LaBove, PR 5-5911, Cameron. (4/29-5/20)

FREE USE of shampooer, with your purchase of Hagerty Carpet Shampoo. Machine also rented without purchase of shampoo. Tanner's Furniture Co., Cameron. (ff)

REDUCE SAFE and fast with GoBese Tablets & E-Vap "water pills" from Colligan's Drug Store, Hackberry. (5/7)

FOR SALE - 101.85 acres on Hwy. 26 in Allen parish. Over 1500 feet of highway frontage. Contact Edison R. Mhire at 538-2795, nights only. No collect calls. (tf)

FOR SALE - 6 1/2' x 22' goose neck stock trailer in good condition, equipped with electric brakes, $600. Call 789-6922 or can be seen at Jack Coleman's at Fields, La. (ct 5/20)

FOR SALE - 26 by 40 foot building with 5-ton air conditioner and panel ray heating. Formerly Landry's Read-to-Wear store. To be moved. $4000. Call Mrs. Sam Mier, 775-5745, Cameron. (4/29-5/20)

FOR BETTER cleaning to keep colors gleaming, use Blue Lustre carpet cleaner. Rent electric Shampooer, $1. Western Auto Store, Cameron.

ZYPIEN'S MUSIC & RECORD CENTER Where all the Music Teacher's Shop -- Serving Southwest Louisiana since 1946. 306 Iris St. Ph. 439-5574, Lake Charles, La.

REDUCE EXCESS fluids with FLUIDEX, $1.69 -- LOSE WEIGHT safely with Dex-A-Diet, 98¢ at Colligan's Drug Store, Hackberry. (5/13-20p)

FOR SALE - Corner lot in Schoolboard Subdivision with hurricane fence. Call 504-459-2034 collect. Mrs. Loretta Breach, Morgan City, La. $2000. (4/9-5/14)

FOR SALE - 2 gill nets, 6or 7 dcs. traps no. 1 and 2; 3 1/2 dor. wire nutria stretchers; 1 14 ft. aluminum boat; 6 HP Evinrude motor; 1 gator boat trailer with 2 spare wheels and tires; 1 double roll-away bed with innerspring mattress; 1 refrigerator; 1 small deep freeze; 1 4-burner gas stove; 2 7-piece dinette sets, 6 bar stools; 20 new crab traps. Phone 762-3625, Hackberry.

CAMERON PARISH PILOT

Published each Thursday and entered as Second Class Mail at Cameron, La. Post Office, Zip Code 70631, under Act of Congress of March 3, 1879. Second Class postage paid at Cameron, La. Additional entry at the Lake Charles, La. post office.

MR. AND MRS. JERRY WISE, EDITORS & PUBLISHERS

Telephone 775-5568, Cameron or 786-8131, DeQuincy

Subscriptions $4 a year in Cameron, and Calcasieu parishes, $5 a year elsewhere.

Microfilm Dept, Library
Louisiana State University
Baton Rouge, La. 70803

Congratulations, Grads THE FUTURE IS YOURS!

Cameron Pilot

15TH YEAR -- NO. 31 CAMERON, LA. THURSDAY, May 20, 1971 10¢ A COPY

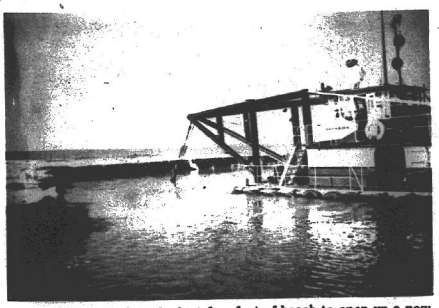

SHOWN CUTTING the last few feet of beach to open up a new mouth for the Mermentau river last week was the dredge "Shamrock."

New Mermentau channel opened

The dredge "Shamrock" cut through the last yards of beach before dawn Sunday to open up a new channel for the Mermentau river into the Gulf of Mexico near Grand Chenier.

Some water was flowing through the new channel this week and by July or August most of the Mermentau waters will flow through the new channel.

The new channel, plus the construction of a rock jetty system cut into the Gulf, is a part of the $1 million Mermentau river improvement project being carried out by the East Cameron Harbor & Terminal District.

When completed, tug and barge traffic will be able to enter the Mermentau from the Gulf and proceed up the river to Grand Chenier, the Intracoastal Canal on Lake Arthur.

In addition to opening the river up to traffic, the new channel will provide better drainage for thousands of acres of grazing and marsh land in Cameron parish.

Kingfisher Marine, Inc. of Port Lavaca, Texas has the contract for the dredging.

Another firm is presently picking up the old granite jetty stones that put down in 1875 to create a channel for the Calcasieu river through Calcasieu lake. When the new Lake Charles ship channel was constructed later, this jetty was no longer needed. These stones now will be used in constructed the new Mermentau jetties.

Compressor plant to be enlarged

Natural Gas Pipeline Company of America has announced plans to add 11,500 total horsepower to two compressor stations on its Louisiana supply line to help transport gas recently acquired in several offshore drilling agreements.

Natural, a subsidiary of Peoples Gas Company of Chicago, has asked the Federal Power Commission for permission to install two 4000-horsepower reciprocating-type engines at its Devers, Tex., compressor station, and a 3500-horsepower turbine at its Johnson Bayou, La., station.

The additional horsepower will enable Natural to handle gas produced under agreements with Chevron Oil Company, with a group of three producers headed by Shelly Oil Company and with Shell Oil Company. Added capacity also would help the company transport gas obtained in future purchases from other onshore and offshore sources in the area.

Built in 1965, the Johnson Bayou's compressor station is Natural's only station on "stilts" -- elevated on a concrete platform to protect it from tropical storms. It currently houses three 1040-horsepower turbines; upon completion of the proposed construction it will have a total horsepower of about 6600. The station is located about 30 miles west of Cameron, La.

The Devers station, built in 1969, is located about 60 miles east of Houston.

Both stations are operated from Natural's Conroe, Tex., station, and are under the supervision of Transmission Superintendent Max Satterwhite.

Mother of five to be among the graduates

By GENEVA GRIFFITH

A burning desire to have her picture included on the wall of her mother's home has led to the high school graduation of a 37 year old Cameron woman, Mrs. Phalia Saltzman.

Mrs. Saltzman was one of seven children, reared and educated in Gueydan. She said that of the seven, five had graduated from the Gueydan high school and had their pictures taken in their graduation gowns. The mother, Mrs. Alice Nolan of Gueydan, had hung each 8 x 10 picture on her wall. Mrs. Saltzman had quit school before she graduated and could not be included in the picture gallery. Her secret desire to be included in the group led her to go back to school in October 1970, after being out of school for 20 years, and study for her diploma in the Adult Education classes of South Cameron High School.

Mrs. Saltzman admits that it was not an easy thing to do, but her driving ambition led her to complete her course, under the teacher Orie Cantk of Grand Chenier. The classes met twice a week, on Tuesday and Thursday nights, at South Cameron High School.

Mrs. Saltzman is glad that she can graduate from South Cameron High School before her children do. She has five, ages 16, 13, 9, 7 and 5 and another one due in July. Her husband, who is owner of the Saltzman-Gorden Welding Service in Cameron is as proud as the children of Mrs. Saltzman's achievement.

She had her picture taken in her graduation gown this week and will receive her diploma next week from McNeese State University. Her picture will then go up on the wall of her mother's home in Gueydan along with the other five.

Ambulance service to be discontinued here

O'Donnell Funeral Home, which has operated the only ambulance service in Cameron parish for the past 32 years, announced this week that it will discontinue the service as of midnight, July 1.

Joe O'Donnell, owner of the funeral home, said that due to new federal regulations he has no alternative but to terminate the service.

O'Donnell said that funeral homes in Calcasieu and Beauregard parishes discontinued ambulance service this month and that most of the funeral homes in Louisiana and throughout the nation were having to get out of the business.

New federal regulation require that ambulances be operated by two men, one the driver and the other qualified to administer first aid, oxygen and other emergency procedures.

In addition, these men now come under the wage and hour law, which requires a minimum wage, eight hour shifts, etc. These requirements make it impossible for most funeral homes to continue in the ambulance business, O'Donnell said.

O'Donnell said he had sent letters to the Cameron parish police jury, local doctors and the South Cameron Memorial Hospital advising them of the discontinuing of the service.

It is expected that the police jury will seek some means of providing ambulance service for the parish. Various plans for operating of an ambulance by the hospital, sheriff's department, fire department and others probably will be considered.

O'Donnell said that he appreciated ambulance business that the people of the parish had given him over the years and that he was sorry that he was having to get out of the business.

He will continue to operate his funeral home as usual.

Taylor boy dies from injuries

A 7-year-old Cameron boy, Larry Keith Taylor, died of injuries received recently in a car- go-cart accident, at 7:05 p.m. last Thursday.

Larry, the son of Mr. and Mrs. Larry D. Taylor, is the first traffic fatality recorded in Cameron Parish this year.

The young boy was driving a go cart on Louisiana 27S2, three miles east of Cameron Saturday when he was involved in a crash with an automobile.

Funerals services for the boy were held at 10 a.m. Saturday in The First Baptist Church in Cameron.

The Rev. S. J. Sylvest, pastor, officiated. Burial was in Shaw, Miss. O'Donnell Funeral Home of Creole was in charge of arrangements.

He was a second grade student at Cameron Elementary School.

Survivors are his parents, Mr. and Mrs. Larry D. Taylor of Cameron; a sister, Debra; a brother, Glynn; paternal grandfather, Everett Taylor of Shaw, Miss., and maternal grandparents, Mr. and Mrs. Adam LeBouef of Kaplan.

Races, fun day set at Cameron

The annual spring races and Fun Day activities will be held Sunday, May 23 at the Cameron Recreation Center.

At 10 a.m., bicycle, mini-bike and go-cart races will begin, with everyone eligible to enter. Ray Burleigh is in charge and he states that trophies will be awarded in each class.

A softball game between the Cameron KC's and the Creole KC's will begin at 10:30 a.m., with Ruben Morales in charge.

The serving of fried chicken and fried fish dinners will begin at 11 a.m., at $1.50 per plate, according to Grand Knight Earl Mouton. He also stated that go-cart rides for the kiddies and other activities will continue throughout the day.

A dance will begin at 9 p.m. Sunday, with Wilson and The Fortunes, featuring country western, rock & roll, and French tunes. Admission will be $1.50 per person, with a radio given free to the lucky dance ticket holder.

At 10 p.m., a drawing for first prize of an expense paid deep sea fishing trip on the Sunrise III for two couples plus $25 cash will be awarded. The second prize drawing will be a portable cassette tape recorder and player.

All of the day's activities are being sponsored by Knights of Columbus Our Lady Star of the Sea Council No. 5461 of Cameron, with proceeds benefiting the council's youth expansion program quota and other youth projects. Everyone is invited, Grand Knight Mouton stated.

Performance set at school here

"Roundup on the Moon," the spring music and drama production of the Cameron Elementary School will be presented at 7:30 p.m. Friday in the school's new auditorium. It is described as a "space western operetta."

William O. Morris, principal, said that because of the cost of the production, a small charge will have to be made: 50 cents for adults, 25 cents for students with pre-schoolers admitted free.

The play is a joint effort of the 5th through 6th grades of the school. Jerry Ford is in charge of the elaborate space scenery. Mrs. Rose Robicheaux and Mrs. Carolyn Chambers are in charge of the costumes; Mrs. Carolyn Allured is in charge of the dancing; Wayne Kershaw and Mrs. Juanita Primeaux are in charge of the public speaking and Mrs. Harriette Dyson and Lawrence Rhorer are in charge of the music.

The students in the cast are: Roberta Blake, James Wilkerson, Elaine Colligan, Cindy LeBouef, Kathy Burleight, Maurine Savoie, Glenn Kelly, Kent Benoit, Charles Willis, Joe Higgins, Lane Wolfe, Tony Porsche, Willie LeSalle, Doris Mayne, Jimmy Kelly, Larry Theriot, Chris Bourg, Johnny McDaniel, Donald January, Frank Gardner.

Wendell Wilkerson will be in charge of the curtain and lights.

LaBove is jury candidate

Dorestan LaBove, Cameron fisherman, this week announced that he will be a candidate for Ward 3 police juror in the fall's election.

W. F. Henry, Jr., who has held the position for the past two terms, recently announced that he is retiring at the end of his present term in 1972.

Mr. LaBove, who was a candidate for the Ward 3 office eight years ago, said if he is elected he will help the people all he can. He is the son of Mr. and Mrs. Demosthene LaBove.



RODEO TROPHIES -- 1971 Southwest Louisiana Deep Sea Fishing Rodeo officers - Roger Williams, secretary (left) and Sonny Hackett, president (right) examine trophies to be awarded in the July 4th weekend Deep Sea Fishing Rodeo at Cameron.

Dates announced for fishing rodeo

It's that time of the year again, deep sea fishing rodeo time, that is, so you'd better start planning now for one of this area's leading outdoors event.

Sonny Hackett, president of the 1971 Southwest Louisiana Deep Sea Fishing Rodeo, has announced the dates of July 2-3-4 for the big annual affair headquartered in Cameron.

Hackett said there would be some important rule changes this year and advised all contestants to become familiar with them when they are published in detail in the rodeo program to be available early in June.

Again this year, Hackett said, the rodeo will feature a beautiful, fully self-contained, 17-foot travel trailer as the grand prize. This year's prize is air conditioned and comes with all features normally wanted in a travel trailer, he said.

Rodeo headquarters will again locate at Pete Henry's pier in Cameron and will be under the direction of veteran rodeo judge J. Marshall Smith.

Within several weeks, Hackett said, official rodeo registration forms will be available for contestants at all local and area sporting goods dealers. Hackett reminded that all contestants should be sure and register prior to starting their competition.

Hackett said fishing offshore from Cameron had been rather dull for several weeks, but lately, the tempo has picked up and good catches are starting to come in.

Rigs in the Oil City area have been producing nice red mapper catches and some are scoring with king mackerel and large cobia.

No catches have been reported but some of the menhaden spotter pilots have confided that they have seen some small schools of tarpon southeast of Cameron.

School is given concert tickets

For the 5th year, Cameron businesses have donated Community Concert tickets to the Cameron Elementary School, according to Principal William O. Morris. The ten season tickets will enable 50 students to attend the concerts held in Lake Charles.

Each ticket represents five performances. Two Cameron Elementary teachers, Lawrence Rhorer and Mrs. Larry Dyson, accompany the students, who are selected through the chorus group of the school. Morris said it is hoped that through the concerts the students will learn more of music appreciation.

Cameron firms donating tickets this year are: Calcasieu Marine National Bank, Cameron State Bank, Trosclair Canning Company, Sheriff Claude Eagleson, Cameron Construction Co., Jones and Jones, and The Barge Terminal.

Trailer burns at Cameron

A trailer home belonging to Martha January in the Penhoff subdivision at Cameron was completely destroyed by fire last week, according to Ray Burleigh Chief of the Cameron volunteer fire department.

The fire started from a hot water heater which exploded.

It took 12 firemen 15 minutes to extinguish the blaze. They did manage to save some of Mrs. January's personal belongings.

Library plans story hour here

The annual summer story hour gets under way at the Cameron Library June 2, according to Mrs. Coral Perry, Parish librarian.

It will be held each Wednesday afternoon at 2:30 p.m. through Aug. 11. Films will be shown, stories told and games played, Mrs. Perry said. Refreshments will also be served at each session.

YOU'RE OFF TO A GREAT START Grads

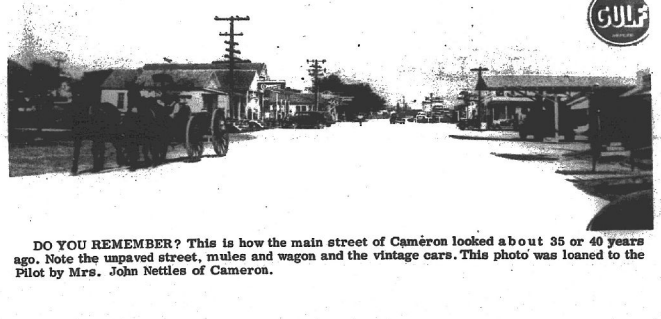

DO YOU REMEMBER? This is how the main street of Cameron looked about 35 or 40 years ago. Note the unpaved street, mules and wagon and the vintage cars. This photo was loaned to the Pilot by Mrs. John Nettles of Cameron.

Hackberry FFA holds Father & Son banquet

Outstanding members and supporters of the Hackberry Future Farmers of America chapter were honored last week at the annual father and son banquet. Steve Racca, chapter advisor, said 82 persons attended the banquet held at the Recreation Center.

Daniel Hebert, State FFA treasurer, was guest speaker.

Receiving chapter awards at the banquet for their support of the FFA program in Hackberry were: Emie Little, Joe Sanner, J. B. Nunez, Alfred Duvall, Bynum Shove, C. A. Riggs, Allen Hinton, Carl Johnson and Tommie Goodrich.

Wayne Welch, son of Mr. and Mrs. Anderson Welch was awarded a medal as the outstanding graduating senior of the Hackberry FFA Chapter.

Awards for outstanding service to the FFA Chapter were given to Mrs. Allen Hinton, Mrs. J. A. Lowery, Mrs. Buddy Ellender, John Deberge, Tommie Goodrich, Mrs. Margaret Hebert, Mrs. Jo Lynn Bufford, and Mrs. Sharon Racca.

Officers for the Hackberry FFA Chpater have been installed for the coming year. President is David Hinton, son of Mr. and Mrs. Allen Hinton. He is a freshman and a first year vocational agriculture student.

Other officers are Kenneth Welch, son of Mr. and Mrs. Amos Welch, vice-president; Tom Riggs, son of Mr. and Mrs. C. A. Riggs, secretary; Ronnie Hebert, son of Mr. and Mrs. A. J. Hebert, treasurer; Adam Touchette, reporter; Floyd Silvers, son of Mr. and Mrs. Floyd Silvers, sentinel.

Enrollment in the chapter this year is 47.

FORESTS SUPPLY CLEAN WATER

America's forest lands receive, store, and make available about 60 percent of our country's total water supply, according to the Southern Forest Institute. It is estimated that woodlands owned by the nation's forest industries (pulp and paper, lumber, plywood, etc.) generate six times more water than those same industries use in all of their operations combined.

MANY PRODUCTS MADE FROM WOOD

Southern Forest Institute reports a list of products derived from trees ranging from acids to zithers. A few of the more unusual include: Baking yeast, bleach, bubble gum, cattle feed, dietetic foods, fingernail polish, ice cream, linoleum, medicine, photographs, plastics, perfume, root beer, shoe heels, rayon for tires, turpentine, weather balloons, xylophone keys, and even zippers.

The sun can shine more brightly for a child if you remember the Louisiana Baptist Children's Home in Monroe in your Will.

TOO LATE TO CLASSIFY

BOAT FOR SALE -- 25 foot skiff with new engine and two nets ready to fish, $2,600. Contact O. J. Bourg, Cameron, on Monkey Island at Bourg's Place. (5/20)

classified ads

FOR SALE - 26 by 40 foot building with 3-ton air conditioner and panel ray heating. Formerly Landry's Read-to-Wear store. To be moved. 6-400D. Call Mrs. Sam Miller, 775-5745, Cameron. (4/29-5/20)

FOR SALE - 101.85 acres on Hwy. 26 in Allen parish. Over 1500 feet of highway frontage. Contact Edison R. Mhire at 538-2795, nights only. No collect calls. (tf)

FOR SALE - 6 1/2' x 22' goose neck stock trailer in good condition, equipped with electric brakes, $600. Call 789-6922 or can be seen at Jack Coleman's at Fields, La. (ct 5/20)

GULF CAFE for sale at Cameron. Call Mrs. Annie LaBove, PR 5-5911, Cameron. (4/29-5/20)

FOR BETTER cleaning to keep colors gleaming, use Blue Lustre carpet cleaner. Rent electric Shampooer, $1. Western Auto Store, Cameron.

ZYPIEN'S MUSIC & RECORD CENTER Where all the Music Teachers Shop -- Serving Southwest Louisiana since 1946. 306 Iris St. Ph. 439-5574, Lake Charles, La.

REDUCE EXCESS fluids with FLUIDEX, $1.69 -- LOSE WEIGHT safely with Dex-A-Diet, 98¢ at Colligan's Drug Store, Hackberry. (5/13-20p)

CAMERON PARISH PILOT

Published each Thursday and entered as Second Class Mail at Cameron, La. Post Office, Zip Code 70631, under Act of Congress of March 3, 1879. Second Class postage paid at Cameron, La. Additional entry at the Lake Charles, La. post office.

MR. AND MRS. JERRY WISE, EDITORS & PUBLISHERS

Telephone 775-5548, Cameron or 786-8131, DeQuincy
Subscriptions $4 a year in Cameron, and Calcasieu parishes, $5 a year elsewhere.

AHOY !

This year skipper your own OUACHITA, STERNCRAFT or TARPON fishing boat from Fenley's Sporting Goods, Inc.

Complete boat, motor and trailer package deals to choose from !
First in dependability - "Johnson"

FINLEY'S SPORTING GOODS, INC.
213 GILL STREET Phone 436-9439 or 436-7957
LAKE CHARLES, LOUISIANA 70601

OGDEN-PERRY THEATRES
CHARLES CINEMA
HELD OVER
6TH SMASH WEEK
Features Today & Tomorrow
5—9
Adults 2.00 Children 1.00
"LOVE STORY" IS A PHENOMENON!!
NOMINATED FOR 7 ACADEMY AWARDS
BEST PICTURE
BEST DIRECTOR
BEST ACTRESS
BEST ACTOR
BEST SUPPORTING ACTOR
BEST ORIGINAL SCREENPLAY
BEST ORIGINAL MUSICAL SCORE
Ali MacGraw • Ryan O'Neal
LOVE STORY
LOVE MEANS NEVER HAVING TO SAY YOU'RE SORRY



AMONG THE new officers of the McNeese Student Nurses Association installed recently were, left to right: Pat Glorioso, Moss Bluff, corresponding secretary; Judy Trotti, Westlake, treasurer; Abbie Gail Hebert, Hackberry, senator; and Golden Tradewell, Westlake, recording secretary.

Summer bookmobile schedule announced

The Cameron parish library has announced the following summer bookmobile schedule:

HACKBERRY - MONDAY
June 14, 28, July 12, 26, August 9, 23
Refuge - 9:00 - 9:25
Rigg's Store - 9:40 - 9:55
Alex Seay - 10:00 - 10:15
Drug store - 10:20 - 10:50
Pleare East - 10:55 - 11:10
Harold Frey - 11:15 - 11:25
Horace Goodrich - 11:30 - 11:45
Catholic Hall - 11:50 - 12
Johnson's Store - 12:05 - 12:15
Janell Reasoner - 12:50 - 1:05
Kenneth Ducote - 1:10 - 1:25
Leon Vincent - 1:30 - 1:50

CREOLE - WEDNESDAY
June 2, 16, 30, July 14, 28, August 11, 25
Catholic Church - 8:30 - 8:40
Richard store - 8:45 - 9:00
Post Office - 9:05 - 9:25
Swinford Bacciagloni - 9:30 - 9:40
Bill Morris - 9:45 - 10:00
Ferdinand Boudreaux - 10:05 - 10:20
Marlene Boudreaux - 10:25 - 10:40
Sidney Savoie - 10:45 - 10
Loudice Richard - 11:00 - 11:10
Leon Richard - 11:45 - 11:55
Thomas Duhon - 12:00 - 12:20
Lee Conner - 12:25 - 12:35
Floyd Bacciagloni - 1:00 - 1:20
Tom Mudd - 1:25 - 1:35
Yellow Jacket - 1:50 - 2:05

JOHNSON BAYOU - THURS.
June 3, 17, July 1, 15, 29, August 12, 26
Gene Constance - 9:00 - 9:30
School - 9:40 - 9:55
Robert Billiot - 10:00 - 10:30
Holly Beach - 10:50 - 11:10

GRAND LAKE - TUESDAY
June 8, 22, July 6, 20, August 3, 17, 31
Hackett's corner - 9:00 - 9:10
Joe LeBoeuf - 9:15 - 10:00
Gulf Station - 10:10 - 10:20
Leo Granger - 10:25 - 10:40
Ivan Granger - 10:55 - 11:05
Marion Marcantel - 11:10 - 11:25
Ted Askew - 11:35 - 11:50
C. J. Farque - 11:55 - 12:20
Blanchard store - 1:30 - 1:45
Peggy Myers - 2:00 - 2:15
Herman Frecht - 2:25 - 2:45

GRAND CHENIER - THURS.
June 10, 24, July 8, 22,
August 5, 19
Post Office - 8:45 - 9:45
Carl McCall - 9:50 - 10:10
Refuge - 10:20 - 10:35
Angeline Mhire - 10:45 - 10:55
Thomas McCall - 11:00 - 11:30
Diane McCall - 11:40 - 12:15
Little's - 12:45 - 1:00
J. C. Reina - 1:10 - 1:25
Tarter's store - 1:30 - 1:40
Ebenezer Baptist Church - 1:50 - 2:00

CARD OF THANKS

We wish to express our deepest appreciation and gratitude to everyone who helped us in the search for Jo Ann and Bryan Keith Hebert, who drowned at Rutherford Beach, and to those who helped in other ways in our time of need on May 9.

Gabriel Hebert, jr. & Family, Lake Arthur, La.

JOHNSON BAYOU NEWS

The 1971 Rebel Yearbook will soon be going to press. They will cost $6. You may reserve a yearbook by paying the total sum to Miss Owen by May 28.

Happy anniversary to Mr. and Mrs. Kenneth McRight on the 10th, Mr. and Mrs. Pete Sells, the 17th and Mr. and Mrs. Sid Trahan, the 18th.

Happy birthday to Mrs. Vicky Trahan the 15th and Rhonda Jinks the 20th.

The prom was Friday. The theme was "Rebelation," an original creation by the junior class and their home room teacher, Mr. Ryan. Tissue paper was used to make a replica of a Rebel in military uniform. The band was The Arrangement from Lake Charles.

Tuesday, May 18, was graduation. Graduates for 1971 are Margaret Merritt, Bonnie Donahue, Randy Trahan, Donnell Trahan, Roy Jones and Raymond Badon.

Get well wishes to Timothy Istre whose hands have been cut badly.

WANTED!

436-6430
"Stan—Your Bug Man"
(Entomologist)
wants to help you solve your pest problems.
McKENZIE PEST CONTROL
A Sign of Good Housekeeping

JIM GARDINER . . .
. . . invites all of his friends from Cameron to come by and see him at . . .
SHETLER LINCOLN MERCURY
322 E. Prien Lake Rd., Lake Charles
SALES & SERVICE

HACKBERRY NEWS

By BOBBIE KERSHAW

Mr. and Mrs. Roland Kershaw of Houston spent the weekend visiting the Vamie Welch and Abel Kershaw families.

Mr. and Mrs. Wayne Wood spent the weekend in Hackberry.

The Ray Fountains are the owners of a new Dodge.

Mrs. Rusie Stelly and daughter of Jennings spent lat week with her mother Alice East.

The Adam Kershaws went to Hayes last Saturday to pick up their granddaughter to spend a few weeks with them.

An awards assembly will be held 5th period, Tuesday, May 25.

There will be no school for students next Thursday. It will be a faculty work day. Students will return Friday, May 28 at 9 a.m. to get their report cards.

June Dronet, Marlene Primeaux, Linda Stoddard, Glenda Vincent, Peggy Welch and Martha Welch have completed the Red Cross Home Nursing course.

Patricia Spicer, Tonia Penny and Brian Kershaw will be presented in a piano recital May 29 at W. T. Henning School in Sulphur.

An Undenominational singing will be held at the United Pentecostal Church of Hackberry, May 23 at 7 p.m. Refreshments will be served following the singing. Rev. Curtis Burnett extends an invitation to the public to attend.



TOUR GROUP - Pictured above are the Hackberry Home Demonstration Club members and their guests who toured the Sweet Lake-Grand Lake area recently in the 7th annual Homemakers Tour sponsored by the Cameron Parish Home Demonstration council.

Hackberry High News

BAND OFFICERS

The Hackberry high school band elected officers for 1971-72 as follows:

President, Yolanda Seay; Vice-President, Linda Kaye Ravia; Secretary, Mike Backlund; Treasurer, David Backlund; Sergeant of Arms, Mike Schexnider; Reporter, Audrey Abshire.

On May 11 Karen Turner won the $10 prize for selling the most tickets to the band concert. Callie Cabell won the second prize of $5. The radio donated by 4-H to be raffled that night was won by Lenard Hughes. The cake auctioned of was bought by Mrs. C. A. Riggs.

4-H OFFICERS

The Hackberry Senior 4-H club elected their officers for 1971-72 as follows:

President, Yolanda Seay; Vice President, Linda Constance; 2nd Vice President, Phillip Lowe; Secretary, Gwen Reasoner; Treasurer, Paula Bufford; Reporter, Paula Hebert; Photographer, Barbara White; Parliamentarian, Cheryl Domingue.

FHA OFFICERS

The FHA elected their new officers for the 1971-72 year last week. Those elected were: President, Linda Ravia; Vice President, Lanette Barras; Secretary, Gwen Reasoner; Reporter, Gale Cavillier; Parlimentarian, Yolanda Seay.

Parish officials elected were:

Historian, Lanette Barras; Parlimentarian, Linda Ravia; Reporter, Gwen Reasoner.

Make up your favorite prepared cake mix using apple sauce instead of the milk or water called for. Bake in a big pan or on a cookie sheet. When the cake is done spread quickly with canned apple sauce and sprinkle liberally with coconut. Bake an additional 5 to 10 minutes. Cut into squares and serve hot or cold topped with a tiny scoop of ice cream.

Full insulation

When having a house built on the basis of getting the most for your money, your first decision should be to provide full insulation.

NOW OPEN . . . .
PAT'S BARBER SHOP
Highway 27, Hackberry
Pat Mire, Owner & Operator
Pat, who operated Pat's Barber Shop in Cameron for 10 years, invites all of his Cameron parish friends and customers to visit him in his new location.

"If you have the wheel, we have the tire!"
THE TIRE MART
1700 COMMON - LAKE CHARLES, LA. - 433-8541

MEN NEEDED
in this area to train as
LIVESTOCK BUYERS
LEARN TO BUY CATTLE, HOGS AND SHEEP
at sale barns, feed lots and ranches. We prefer to train men 21 to 55 with livestock experience. For local interview, write age, phone, address and background to:
NATIONAL MEAT PACKERS TRAINING
1905 East Avenue, Dept. V-107
Fort Worth, Texas 76103

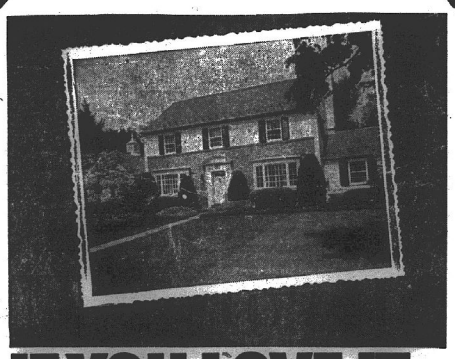
IF YOU LOVE IT- BUY IT.
We have the mortgage that makes it possible.
Since 1909 Calcasieu Savings & Loan Association has helped people own their own homes through a loan program suited to each individual's need.
CALCASIEU SAVINGS AND LOAN ASSOCIATION
MAIN OFFICE ..... 1155 RYAN ST.
South Lake Charles Branch .... 4056 Ryan St.
Sulphur Branch ..... 120 S. Huntington
Cameron Branch ... Roux Bldg., Marshall St.



Darrell Schexnider



Donald Kershaw



Melinda Hantz

(PHOTO NO AVAILABLE OF JOHN HENRY LABOVE)

Hackberry High School Graduates


Darrell Schexnider


Jerry Winters


Wayne Welch


Glen Vincent


Deanie Parker


Keith Perrodin


Beverly Hebert


June Marie Drounett


Joseph Devall


Donald Kershaw


Stephen Lowery


Carol Welch


Carroll Soirez


Marlene Primeaux


Ernest Clement


Martha Hicks


Linda Deane Bufford


Martin Kershaw


Melinda Hantz

(PHOTO NO AVAILABLE OF JOHN HENRY LABOVE)



CAMERON NEWS

By MRS. GEORGE NUNEZ

Mr. and Mrs. Charles Bertrand of Krotz Springs, Mr. and Mrs. Curtis Roux and boys of Houma spent Mother's Day weekend with Mr. and Mrs. Douglas Murphy.

Last week Mr. and Mrs. Alvie Primeaux of Lafayette, spent several days with the Douglas Murphys.

Mr. and Mrs. Albert Guillory, Craig and Theresa Kay of Lake Charles visited Mr. and Mrs. Nesta Primeaux. They also brought Mrs. Grace Rhodes to visit her daughter, Mr. and Mrs. Russell Nunez and boys.

Mrs. Willie LaBove and daughter of Sabine Pass visited her mother, Mrs. Amadie LaBove recently. They also visited her brother Mr. and Mrs. Dewey LaBove.

Mr. and Mrs. Bernard Trahan and children of Orange, Mr. and Mrs. Dudley Trahan and family of New Iberia, Mr. and Mrs. Elwin Derein of Lake Arthur attended the funeral of their uncle, Clarence Guidry.

Deepest sympathy to the Guidry family and to the Larry Taylor family at the death of their little beloved boy, Keith.

Mrs. A. M. Vallett spent several weeks in Shreveport with her daughter, Mrs. Nelva Newton and Kala and last week Mr. and Mrs. Calvin Vallett and family and Mrs. Tillie Mudd visited in Shreveport. Mrs. Vallett returned home with them. Leonard Newton is stationed in Korea now.

Francis Nunez of Fort Arthur spent several days last week with Mrs. Elray LaBove and Tuesday of last week Mrs. Erma Meeks of Port Arthur, Mrs. Eunice Matthews of Beaumont, visited Mrs. LaBove, Mrs. Armogene Theriot and Edwina and the George Nunezs.

Mrs. Frank Hooper, Frankie, Tammy, Darla and Debbie of Big Lake spent Friday and Saturday with Mrs. Elray LaBove.

Mr. and Mrs. Gerald Nunez and Timothy of Vinton, Mr. and Mrs. Floyd Trahan, Regina, David, Sybie and Mark of Groves spent Mother's Day with the George Nunez's, Mrs. Gladys Trahan and Joe Bellanger.

Mr. and Mrs. Ronnie Hebert and R. H. of Lake Charles and Marcia Istre of Holly Beach spent the weekend with Mr. and Mrs. Pierre Savoie.

Mr. and Mrs. W. C. Wismer of Baytown visited Mr. and Mrs. Dewey LaBove, Mr. and Mrs. John Nettles, Mrs. Roy Murphy and Mrs. Amadie LaBove Sunday. They spent Sunday night with Mrs. Tillie Mudd. Monday, the Wismers and Mrs. Mudd went to Buffa to spend the day and night with Mr. and Mrs. Lazan Manuel and to Eunice to visit Mr. and Mrs. Wilson Mudd and Mr. and Mrs. Joseph Miller.

Mr. and Mrs. Carl Reon spent the weekend in Sulphur with Mr. and Mrs. Alton Savoy and Mrs. Emma Savoy.

Mrs. Beaulah Baggett and Pat of Lake Charles spent Sunday with Mrs. Estelle Daigle and Edna.

Mrs. Virginia Lemke of Nederland is spending a week with Mrs. Daigle and Edna, and Sunday afternoon they all went to Grand Chenier and visited Mr. and Mrs. James Fawvor and Mrs. Jim Fawvor and also visited Mr. and Mrs. Jimmy Savoie.

Mr. and Mrs. Waybern LaBove and Vickie of Big Lake spent Sunday with Mrs. Elray LaBove.

Mr. and Mrs. Willie LaBove of Sabine Pass visited Mr. and Mrs. Dewey LaBove and Mrs. Amadie LaBove the weekend. Dewey is home now and is feeling about the same.

Get well wishes extended to Mrs. Christene Nunez, Mrs. Emma Theriot who are in South Cameron hospital. Also to Mrs. A. P. Moss, better known as Mrs. Carter who is in the rest home in Lake Charles.

Concentrated

Cheese is a concentrated form of milk, high in protein. A one-and-a-quarter inch cube of American cheese has about the same food value as one cup of whole milk.

New books at library

New books in the Cameron Parish Library are:

FICTION

"LaGuerra" - Stephen D. Frances

"Gerald and Elizabeth" - Dorothy E. Stevenson

"Rage to Live" - John O'Hara

"House on the Cliff" - Dorothy E. Stevenson

"Tenth Month" - Laura Z. Hobson

"30,000 'on the Hoff" - Zane Grey

"Best Detective Stories of the Year" - 24th annual collection by Allen J. Hubin

"Fire Engine that Disappeared" - Maj Sjowall

"Angle of Repose" - Wallace Earle Stegner

"Caravan to Vaccares" - Alistair MacLean

NON-FICTION

"Storming Heaven" - the lives and turmoils of Minnie Kennedy and Aimee Semple McPherson by Robert V. P. Steele.

"Family Portrait" - Catherine Drinker Bowen

"My Father's House" - Philip B. Kunhardt

"The Real Spiro Agnew" - edited by James Calhoun

"Penny Candy" - Jean Kerr

"Creative Stitchery" - Dona Z. Meilach (A memorial book given in memory of Eula Conner by Mr. and Mrs. Charles Perry.)

"Dolls and Doll-making" - Mary Benbow

"The Complete Book of Patio Gardening" - Jack Kramer

"My Cat's in Love; or How to Survive your Feline's Sex Life" - Frank Manolson (A memorial book given in memory of Mrs. Emryze Gladys Rudeseal by Mr. and Mrs. Ruben Morales.)

"America's Last Wild Horses" - Ryden Hope (A memorial book given in memory of A. P. Welch by the Ladies Auxiliary of the American Legion.)

"Stage Costumes and How to Make Them" - Julia Tompkins

"The Hong Kong Cookbook" - Arthur Lem and Dan Morris

"Children and Parents" - Bishop Fulton J. Sheen

"American Pressed Glass and Figure Bottles" - Albert Christian Revi

"The Lipizzaners and the Spanish Riding School" - Wolfgang Rueter

"The Enriched, Fortified, Concentrated, Country fresh, Lipsmacking, Finger-Licking, International, Unexpurgated Foodbook" - James Trager

"Don't fall off the Mountain" - Shirley MacLaine.

"Winged Legend" - the story of Amelia Earhart by John Burke

"Teenage Medicine" - Questions young people ask about their health by Augusta Greenblatt.

"There are no athiests in the foxholes." is a quote attributed to William T. Cummings on Bataan in 1942.

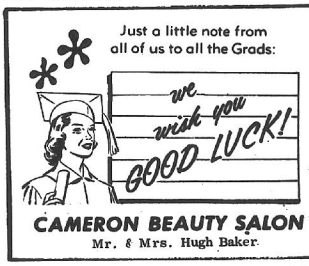

CAMERON BEAUTY SALON
Mr. & Mrs. Hugh Baker

NUMBER ONE...



That's where we put our new Graduates. We are extremely proud of this fine group of Seniors and wish them each of them continued happiness and success!

BEST WISHES, GRADS!

Sheriff and Mrs. Claude Eagleson and the Sheriff's Staff

Best of luck to each and every one of you!

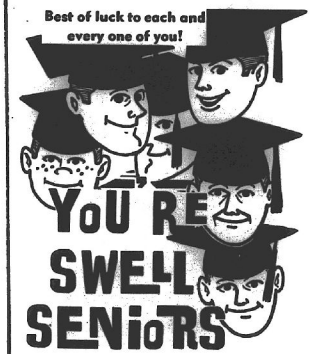

YOU RE SWELL SENIORS

Nunez Insurance Agency
Mr. & Mrs. Garner Nunez

CONGRATULATIONS, YOU OLD SMARTIES!

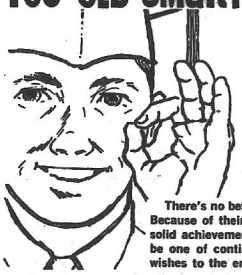

There's no better way to describe the Seniors. Because of their past record of hard work and solid achievements, we're sure their future will be one of continuing success. Our very finest wishes to the entire Senior Class.

Roland J. Trosclair Canning Co.

ASSIGNMENT FOR TOMORROW:



FROM THINKING ...TO DOING!

It's a long step from the lad who dreams of being a doctor . . . or a lawyer . . . a fireman or a farmer.

You've just completed part of that long step towards your goal and you are proud of that step.

We're proud of you too, Seniors! Your record of achievement will serve you in years to come as you work towards your goal . . . and it will leave a mark for those who follow after you.

GOOD LUCK SENIORS!

Cameron Insurance Agency

LESLIE RICHARD J. B. JONES, JR.

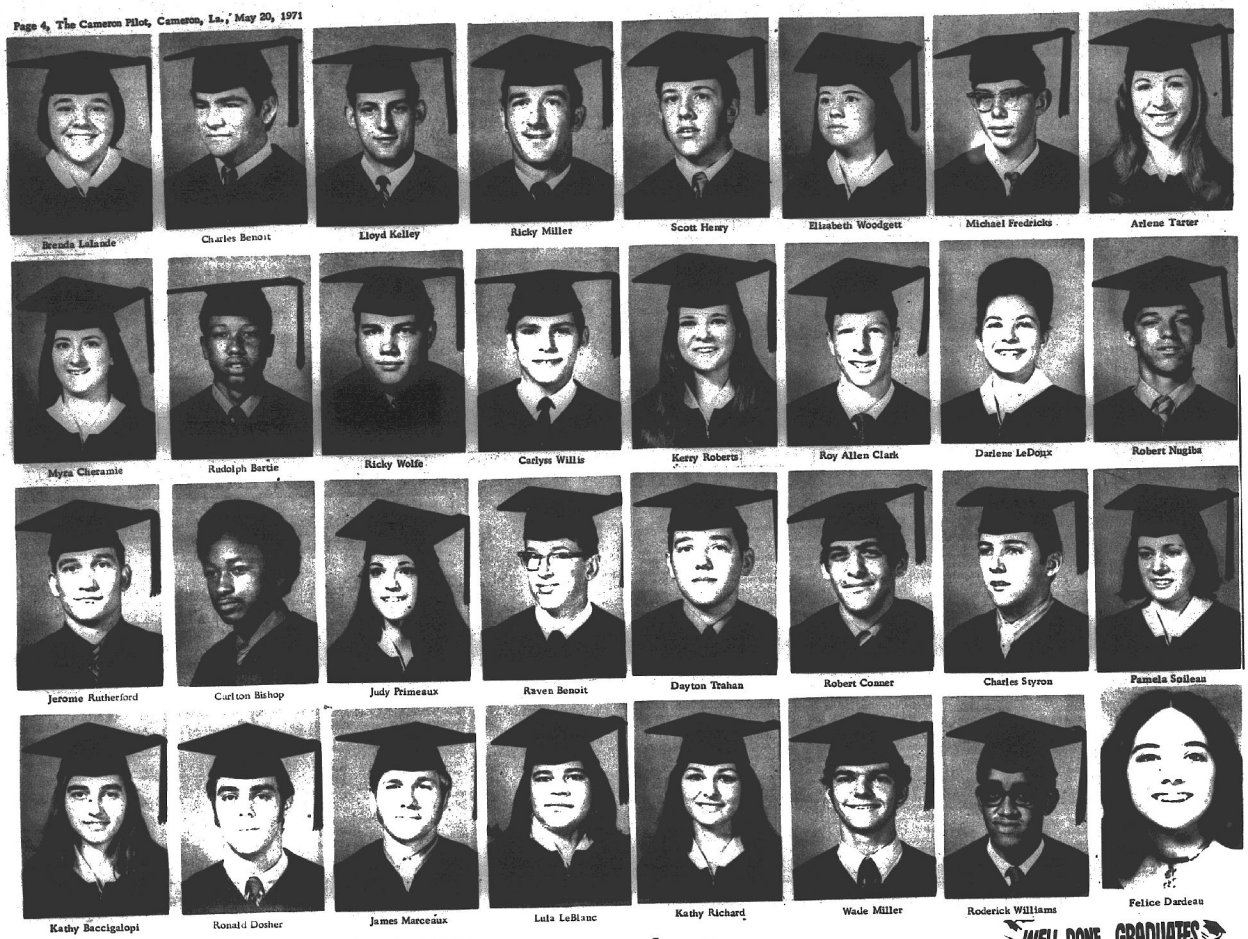

Brenda Lalande | Charles Benoit | Lloyd Kelley | Ricky Miller | Scott Henry | Elizabeth Woodgett | Michael Fredricks | Arlene Tarter

Myra Cheramie | Rudolph Bartie | Ricky Wolfe | Carlyss Willis | Kerry Roberts | Roy Allen Clark | Darlene LeDoux | Robert Nugiba

Jerome Rutherford | Carlton Bishop | Judy Primeaux | Raven Benoit | Dayton Trahan | Robert Conner | Charles Styron | Pamela Solleau

Kathy Baccigalopi | Ronald Dosher | James Marceaux | Lula LeBlanc | Kathy Richard | Wade Miller | Roderick Williams | Felice Dardeau



MRS. GUTHRIE Perry
onstration Club, is shown
the funds collected by th

CREOLE

By GARI BA

Congratulations to Larry Myers, Cecil Myers, Toby Landry and Russell Savoie who placed second in the 4-H Club cattle judging state contest at the Louisiana Junior Angus Field Day recently.

We're proud of our seniors who received their di-

it's your move

As you make
world of business
or into the busy
a housewife we
best.

BEST WISH
O'Do
Funera

the gift for graduation day,
and every day.



An extension telephone is one gift she'll never stop enjoying, never use up, never tire of. In fact, its step-saving nature will keep her from becoming tired. You'll get credit for a luxury gift when you're only being practical!

You can order it by phoning our Gift Specialist or mail the coupon below. (The charge can be added to your phone bill.)

please print

Gentlemen: I wish to order an extension telephone as a gift for:

name of party: _____

phone number _____

address _____

must arrive on (date) _____

my name is: _____

my phone is: _____

Cameron Telephone Company

South Cameron High Graduates

Photographs not available of Alan Lawrence Baker, Andrew Wilson Benoit, Ervin Ray Benoit, Daniel Anthony Callais, David Gerard Conner, John David Eakin, Robert Brent Flash, William Earl Guthrie, Wanda Jean Cootly, Karen Susan Eagleson, Jennifer Ann Jones, Theresa Ann LeBlanc, Margaret Ann Savoie, Linda Gay Smith, Linda Gail Williams, Stephen Alan LaFleur, Omer Neil Smith, Bonner Leckler Willis.



You've done it, Seniors! You've reached the top and we're proud of you. Much luck and good health is our wish for you at this time.

CAMERON OILFIELD SUPPLY

ROGERS BOAT RENTAL

CAMERON CONSTRUCTION CO.



"Ah, for the good old ways when a teacher's strike landed on the seat of the pants!"

WELL DONE GRADUATES

Bouquets to The Seniors



May the future be bright with all success and happiness.

Mason Istre Grocery
J. B. Rt., Cameron

CONGRATULATIONS SENIORS!

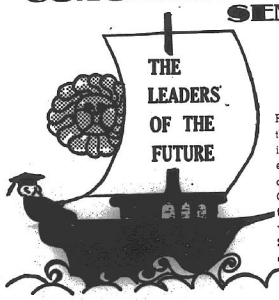

From what we know of the new Seniors, tomorrow is in good hands. The energy and keen abilities of this year's Graduating Class will assure new vitality in many fields. Our very best wishes to the Seniors. We're exceptionally proud of each of them.

Gulf Appliance Sales
Cameron

of G

the S



Cam



MRS. GUTHRIE Perry, president of the Grand Chenier Home Demonstration Club, is shown presenting a check to E. J. Dronet represent the funds collected by the club for the Easter Seals drive.

CREOLE NEWS

By GARI BAILEY

Congratulations to Larry Myers, Cecil Myers, Toby Landry and Russell Savoie who placed second in the 4-H Club cattle judging state contest at the Louisiana Junior Angus Field Day recently.

We're proud of our seniors who received their diplomas at the South Cameron High School Thursday.

Congratulations to Miss Mary Ann Woodgett and Daniel Edward Didelot who will be married in Creole June 19.

A turtle supper was held at Mr. and Mrs. Lynex Richard's Saturday evening. Guests were Mr. and Mrs. Jack Theriot from Lake Charles, Mr. and Mrs. Jerry Theriot, P. D. Richard and Dale Higgs, from Lake Charles, Pat Finch and Phyllis Savoie, Bobbie Conner and Linda Miller, Mr. and Mrs. Russell Richard, Mr. and Mrs. Burton LaBove, Mr. and Mrs. Arenaeux LaBove, Mr. and Mrs. Steven Theriot and family, Jim Theriot, Bobby Savoie, Dennis Richard.

Mr. and Mrs. Kenneth Montie and children were guests of Mr. and Mrs. J.P. Boudoin Jr. and family of Cameron. They all enjoyed barbecue chicken, sheep and deer prepared by Mrs. Boudoin.

Mrs. Pete Theriot reports that the last week's rains have done wonders for her garden.

Mrs. Bobbie Primeaux, Marty LaBove and Mrs. Sue McCarle of Lake Charles spent the weekend in Houston visiting friends and relatives.

Mrs. Cecil LaBove has returned from a two week visit with her daughter, Mrs. Wilford Billiot and family. While visiting in New Orleans, they also visited a sister, Mrs. Robert Wymer in Covington.

Congratulations to Mr. and Mrs. John Verswelt from Big Lake who are the proud parents of a baby girl. She is the niece of Mr. and Mrs. Ray Conner, Mr. and Mrs. Steven Bourriaque, also the first granddaughter of Mr. and Mrs. Andrew Bourriaque.

Mr. and Mrs. Telesmar Bonsall, Mr. and Mrs. Johnny Boudoin and Mr. and Mrs. Whitney Bacciglaopi attended the Knights of Columbus convention in New Orleans last weekend.

Brenda Bonsall spent from Thursday till Sunday with Diane Boudreaux.

Congratulations to Mr. and Mrs. Roger Dale Broussard of Creole who are the proud parents of a baby boy, Billy Paul, born Mother's Day, May 9, at St. Patrick Hospital in Lake Charles. He weighed 7 lb. 5 1/2 oz.

The maternal grandparents are Mr. and Mrs. Chammy Roberts of Cameron. Paternal grandparents are Mr. and Mrs. Dudley Dyson of Creole.

Mrs. Whitney (T-Black) Boudreaux and daughter, Stephanie, spent Friday and Saturday in Natchitoches visiting her brother, Mr. and Mrs. Edgar Billiot and family.

Charles Glenn Theriot is home on a 20-day leave. Mr. and Mrs. Predman Theriot picked him up at the airport in Houston Friday. He was in Viet Nam prior to his leave.

Billy Ray Trahan is the proud owner of a new blue Chevrolet.

Ray Conner had an accident while driving the truck and cattle trailer to Johnson Bayou Friday morning. He received minor injuries in the accident.

Mrs. John Conner (T-Gail) and Virginia Nunez will enter Memorial Hospital Sunday to have their tonsils removed Monday.

Emie Boudreaux entered the Cameron Hospital Tuesday for observation after a horse fell on him.

All help will be appreciated Saturday and Sunday for those who will attend to the completion of the Little League ballfield. If any questions regarding the project please contact Predman Theriot or Eddy Joe Conner.

Griffith bottles to be shown

The bottle collection of Mr. and Mrs. Joseph O. Griffith of Johnson Bayou are on display at the Cameron library for the next two weeks starting, according to Mrs. Coral Perry, Parish Librarian.

The Griffiths' collection contains many antique items. Their collection started about a year ago when their son, Joseph Jr. found an antique canning jar in a bush while picking berries.

Mrs. Perry said that such an interest was shown at the recent library open house when bottle collections of people from all over Cameron Parish were exhibited, she decided to feature one collector every two weeks.

The collections will be on exhibit in the show case in the foyer of the library and everyone is invited to come by and view them.



MEMBERS OF Hackberry Home Demonstration Club are shown here making fabric flowers at their recent handicraft workshop. They are left to right; Mrs. Jim Gray, Mrs. Floyd Little, Mrs. Ethel Watts, Mrs. Zula Domingue, Mrs. Elma Gross, Mrs. Pat Poole, and Mrs. Madie Pierce.

Sweetlake HD meets

The regular monthly meeting of the Sweet Lake Home Demonstration Club was held in the home of Mrs. Wasey Granger. 18 members and one visitor, Mrs. Gilbert Hebert attended. The club collect and pledge of allegiance was led by Mrs. Granger. Mrs. Albert Guidry, president, called the meeting to order and Mrs. Charles Freels, secretary, called roll with members answering with "favorite piece of furniture." Mrs. Larry Eagleson gave a treasurer report.

Project report on clothing was given by Mrs. Joe Fruge who showed pants she was making, a tie for a dress and a crocheted covered button.

Mrs. J. D. Fruge, Mrs. Joe Fruge and Mrs. Charles Hebert talked about the bottle collection at the library for Library Week.

Mrs. Albert Guidry read a report on "Soil and Tool Sunday." Several members attended the Cameron Parish council meeting held in Cameron.

Council meeting will be held in Hackberry on July 19. A covered dish lunch will be held.

Nomination Committee was appointed for the election of officers for the club. Mrs. Charles W. Hebert, Mrs. Judy Beard and Mrs. Wasey Granger were appointed.

Leader training meeting on Foods and Nutrition will be May 27.

4-H short course and 4-H camp are in preparation for June.

The Rice Cookery contest which will be Aug. 21 and state council meeting Sept. 16 and 17 was discussed.

Agent Patsy Ann Granger is planning on attending the national council meeting in Dallas.

Plans on parish council achievement day Oct. 23 were discussed by the members as Sweet Lake is in charge of lunch.

Thanks were extended on the Cancer Drive which was done by members of Sweet Lake Home Demonstration Club and 4-H Club members.

Refreshments were served to 18 members and one visitor by hostess Mrs. Wasey Granger with the help of Mrs. Gilbert Hebert, a neighbor.

June meeting is "Dairy Month" meeting and will be at the home of Mrs. Charles W. Hebert, Monday, June 14 at 7:30.

Soak okra seed in warm water overnight to hasten germination, advise horticulturists. Varieties of okra suggested by LSU for the state include: Louisiana Green Velvet, Emerald, and Clemson Spinless.

To fertilize okra, use six pounds of 8-8-8 or equal, per 100 feet of row, and side - dress with nitrogen when plants begin to bud or about knee high and again when shoulder high.

Soilweek is observed

Mrs. D. W. Griffith, Cameron Parish chairman of Soil Stewardship Week, reports that area ministers observed the week by mentioning it in their sermons and some devoting entire sermons to soil stewardship in Sunday worship service.

The week of May 16-23 was proclaimed Soil Stewardship by the Cameron Police Jury.

Mrs. Griffith works in the Cameron Parish ASCS office.

The term "foggy bottom" originated in Washington, D.C. It was a slum area and is now the site of government offices.

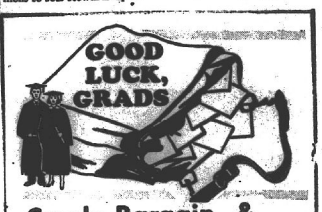

Creole Bargain & Men Shop
Mrs. Lovina Kovach & Mrs. Hubert Savoie

A portrait of our favorite people



Commencement Time is here and we wish to take this opportunity to tell the graduates of the real pride we have in them.

CAMERON CLOTHING STORE
Mr. and Mrs. John Marceaux

it's your move...



As you make your move into the world of business, science or the arts or into the busy business of being a housewife we wish you the very best.

BEST WISHES GRADS!
O'Donnell Funeral Home

Volumes of Good Wishes for the Senior Class

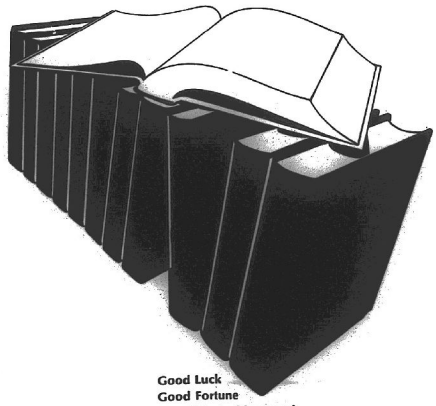

Good Luck
Good Fortune
Good Days without end.

Cameron Marine Service

Seniors! Best wishes,



DOT'S FLOWERS & GIFTS
Cameron

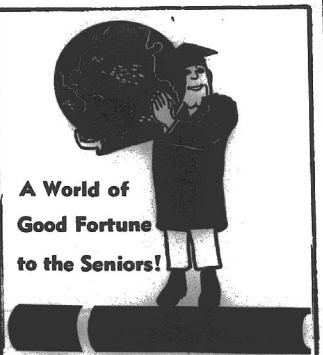

Cameron Office Supply
Mr. & Mrs. E.J. Dronet

THE MEASURE of life is EXCELLENCE

And this new class of Seniors stands ten feet tall. We're proud to know them. . . Proud of their many accomplishments. They are a credit to our community, and a source of pride to all. Our good wishes to you, Seniors. May the future be bright for you!

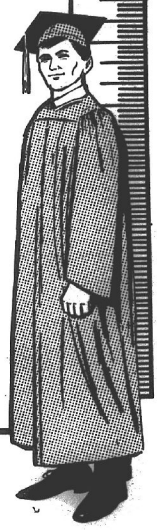

Crain Bros. Inc.
Grand Chenier

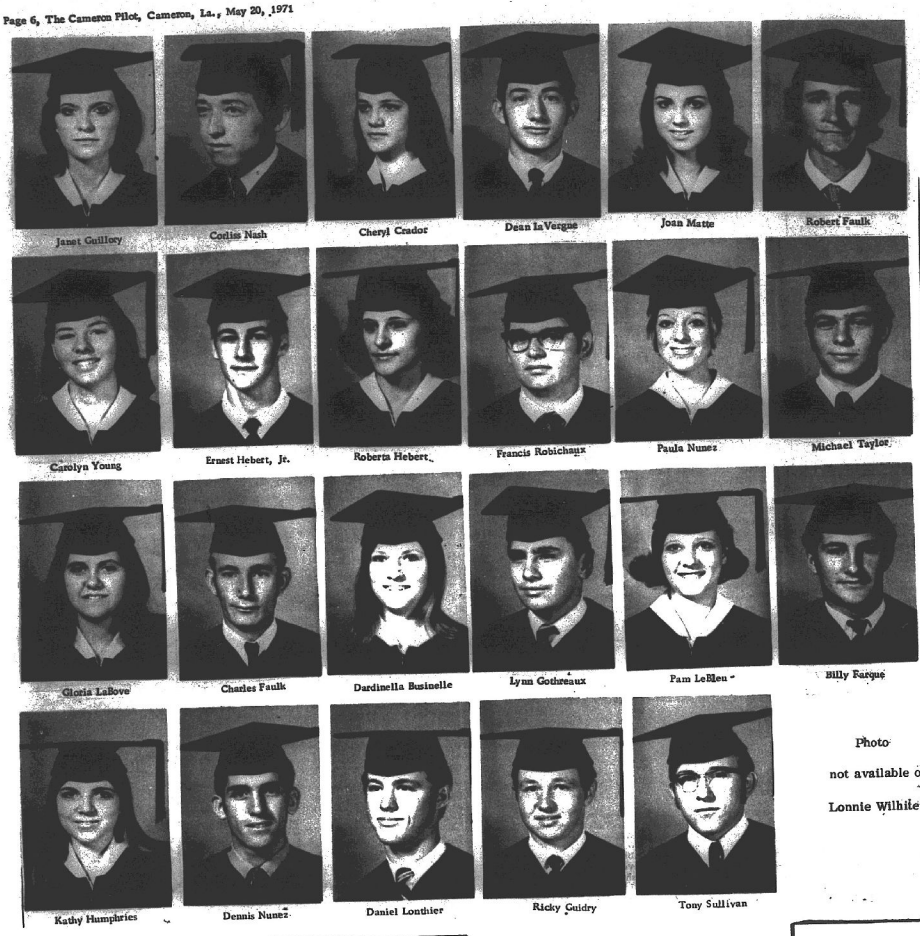

Janet Guillory | Collis Nash | Cheryl Credor | Dean LaVergne | Joan Matte | Robert Faulk

Carolyn Young | Ernest Hebert, Jr. | Roberta Hebert | Francis Robichaux | Paula Nunez | Michael Taylor

Gloria LaBove | Charles Faulk | Dardinella Businelle | Lynn Gothreaux | Pam LeBleu | Billy Farque

Kathy Humphries | Dennis Nunez | Daniel Lonthier | Ricky Guidry | Tony Sullivan

Photo not available of Lonnie Wilhite

YOU'RE EXTRA SPECIAL
Grads
Ewing Insurance Agency

Congratulations GRADS
BOOTH'S GROCERY
Grand Chenier

THE KEY IS YOURS, SENIORS!

You have the start . . . the opportunity for education. And all of us, whoever we are, never cease to learn. This key which you've earned with years of study and effort is priceless, so use it well.

We offer our sincere congratulations

Fred's Restaurant
Harold & Betty Savoie
Cameron

FREE! THE STORY OF PAUL VI
Vicar of Christ- The Pilgrim Pope

From St. Peter to Pope John XXIII, of course, the Papacy has played a historic role in human affairs.

But never before has a Pontiff of the Church stirred the imagination and interest of the whole wide world as does the present Pope — Paul VI.

He is the first Pope since St. Peter to return to the Holy Land — to the sites made sacred by the life and passion of Jesus. The first in 525 years to meet personally with a Patriarch of the Greek Orthodox Church . . . the first ever to visit India . . . the first to set foot on the soil of the United States.

Even more historic, however, is the Holy Father's apostolate for spiritual unity and good-will among all the followers of Jesus Christ . . . and for renewal within Christ's Church to meet the challenges of the modern world. Leaders of all faiths are aware, of course, of the Holy Father's aims and his dedication to this great Christian cause. But the rank and file of all Christians should similarly understand . . . and we've put a thumb-nail story of Pope Paul into a free pamphlet you can read in a matter of minutes.

It is the story not only of Paul the priest, the Cardinal and finally the Pope, but of the world-wide society of the faithful over which he presides as the Vicar of Christ, the successor of Peter, "the servant of the servants of God."

Although his predecessor, Pope John XXIII, instituted the move for Christian unity, this little story reports the dedication of Pope Paul to the same purpose in these words voiced before he became Pope: "The first action of the apostle must be that of presenting to the world an admirable, attractive Christianity. The first testimony will be that of our unity, our mutual love, our interior cohesion. The second will be that we love those whom we wish to evangelize . . . It is not a conquest but a service."

Whatever your church affiliation may be . . . and even if you belong to no church at all . . . the quest for Christian unity will affect your world, your life, your family. And you should be interested in what Paul VI — the Vicar of Christ — is doing about it. Write today for our free pamphlet No. KC-40. It will be sent promptly, without obligation. And nobody will call on you.

Free—Mail Coupon Today

KNIGHTS OF COLUMBUS
RELIGIOUS INFORMATION BUREAU
3473 South Grand, St. Louis 18, Mo.

Please send me Free Pamphlet entitled: "Vicar of Christ, Paul VI" CS KC-40

NAME_____

ADDRESS_____

CITY_____ STATE_____

KNIGHTS OF COLUMBUS
RELIGIOUS INFORMATION BUREAU
3473 SOUTH GRAND ST. LOUIS 18, MISSOURI

Our Lady Star of the Sea K.C. Council No. 4561
J. P. Boudoin, Sr. K.C. Council No. 3014

Grand Lake Grads



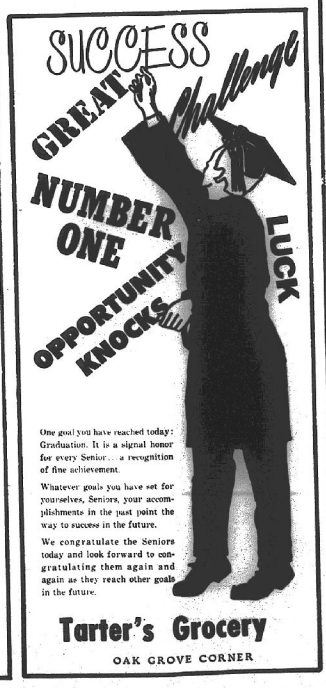

One goal you have reached today: Graduation. It is a signal honor for every Senior . . . a recognition of fine achievement.

Whatever goals you have set for yourselves, Seniors, your accomplishments in the past point the way to success in the future.

We congratulate the Seniors today and look forward to congratulating them again and again as they reach other goals in the future.

Tarter's Grocery
OAK GROVE CORNER

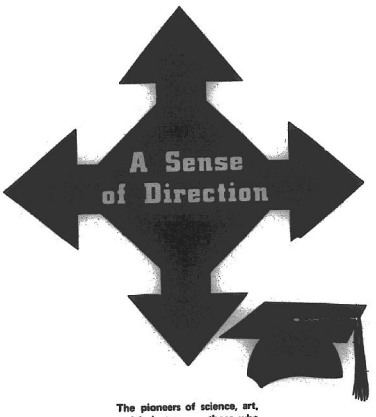

The pioneers of science, art, and industry . . . those who found a way where others saw only a blank wall . . . have all had a sense of direction.

The seniors seem imbued with this same sense, and it makes us proud to take note of it. It is a mark of maturity and eagerness to reach for new goals.

With pride, we take this opportunity to say, "Well done, Seniors, and good luck, whatever your direction!"

Calcasieu Marine National Bank
Cameron Branch





Brown peli found at G

Clark M. Hoffpauer, director of the Louisiana Wild Life and Fisheries Commission, today announced the first successful nesting of Brown pelicans in Louisiana in more than a decade.

According to Hoffpauer, 13 nests containing 20 eggs were located precariously perched on a small shell island in Barataria Bay, near the Commission's research laboratory at Grand Terre. These birds are a direct result of a restocking program carried out by the Commission's Refuge Division.

Populations of Brown pelicans have declined drastically in North America during the 1960's, with Louisiana's last recorded nesting effort in 1961. Because of this rapid decline a meeting was held in the spring of 1968 at the Commission-owned Rockefeller Wildlife Refuge to deter-

Congr
CLASS
OF
Miller
Service



We're proud
ors and ac
important
greatest pr
sincerest co
JOHN
CA
SERV
Hwy. 27 -

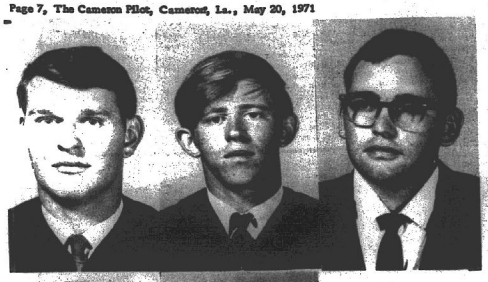



Brown pelican nests found at Grand Terre

Clark M. Hoffpauer, director of the Louisiana Wild Life and Fisheries Commission, today announced the first successful nesting of Brown pelicans in Louisiana in more than a decade.

According to Hoffpauer, 13 nests containing 20 eggs were located precariously perched on a small shell island in Barataria Bay, near the Commission's research laboratory at Grand Terre. These birds are a direct result of a restocking program carried out by the Commission's Refuge Division.

Pouplations of Brown pelicans have declined drastically in North America during the 1960's, with Louisiana's last recorded nesting effort in 1961. Because of this rapid decline a meeting was held in the spring of 1968 at the Commission-owned Rockefeller Wildlife Refuge to determine the past and present population trends of Brown pelicans and to investigate the possibility of re-establishing a resident colony in Louisiana.

As an outgrowth of this meeting plans were made to secure 50 birds from Florida for release in Louisiana. These plans became a reality in September, 1968, when 25 banded pelicans were set free at Grand Terre and again in October with a release of 21 birds at Rockefeller Refuge in Grand Chenier.

After a mysterious die-off of the Rockefeller pelicans, which was later attributed to cholorinated hydrocarbons such as DDT, other releases were again made, with a total of 196 birds being released, of which 150 were released at Grand Terre.

Nesting was first reported in March of this year by the personnel of the Grand Terre Marine Laboratory. To date there have been nine hatchings from the 20 eggs.

Although the fate of the Brown pelican is still inconclusive, it is hoped that enough knowledge can be gained from these hatchings to insure against the threat of extinction to this species.

McNeese degrees announced

Cameron parish students who will receive degrees from McNeese State University on May 25 are pictured here.

They are, top row, left to right: Terry P. Hebert, formerly of Grand Lake, BS in accounting; James L. Lowery, Hackberry, BS in wildlife management; and Julian S. Rovbichaux, Bell City, BS, wildlife management.

Lower row, left to right: Howard R. Duhon, Grand Lake, BS in general administration; Arnold J. Granger, Grand Lake, BS in electrical engineering.

Not pictured is Maria S. O'Donnell, Creole, BS in nursing.

Bids asked on facility

Charles S. Hackett, Cameron-Calcasieu ASCS County Executive Director announced a forthcoming sale of a facility acquired under the Farm Storage and Drying Equipment Loan Program which might be of interest to area farmers. The facility is located in Morehouse Parish on the N. W. Sherwood farm, which is eleven miles east of Mer Rouge, Louisiana, off Highway 2 in the section of the parish known as "Little Missouri."

Approximately 1 acre of land is offered in the sale with storage bins and equipment. The sale will go to the highest bidder and the property may be inspected by anyone interested in buying.

Hackett said that bid forms are available in either the Cameron or the Calcasieu offices located in the Cameron Courthouse and the Federal Building in Lake Charles, respectively. Bids will be opened in the Louisiana State ASCS office in Alexandria, La., at 2 p.m. on Friday, June 4, 1971.

The Louisiana Baptist Children's Home in Monroe reminds us that if we neglect young hearts today they will break our hearts tomorrow.

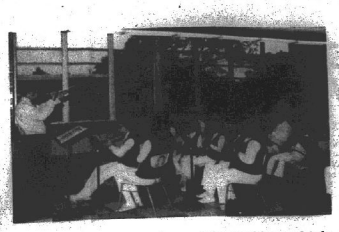

SHOWN ARE members of the Hackberry high school band practicing for their end of the year concert.

Hurricane season just around corner

By GENEVA GRIFFITH

From a vantage point in space they seem quite small, flat spirals drifting on the sea. But where their drift takes them across shipping lanes and islands, and the coasts of continents, their passage is commemorated by property destroyed, prospects diminished and death.

They are tropical children, the offspring of ocean and atmosphere, powered by heat from the sea, driven by the easterly trade winds and temperate westerlies, the high planetary winds and their own fierce energy.

In their cloudy arms and around their tranquil core, winds blow with lethal velocity, the ocean develops an inundating surge, and as they move toward land, tornadoes now and then flutter down from the advancing wall of thunderclouds.

Their broad spiral base may dominate weather over thousands of square miles. Their winds may reach 200 miles per hour, and their lifespan is measured in days or weeks, not minutes or hours. No other atmospheric disturbance combines duration, size and violence more destructively.

As they occur in different oceas and hemispheres, they bear names given locally: bagulo in the Philippines, cyclone in the Indian Ocean, typhoon in the Pacific. In our hemisphere, the name is hurricane - the greatest storm on earth.

Even though she is named for a lady, the name is deceiving - she is no lady. Hurricanes have been given ladies names since 1953. In 1960 a semi-permanent list of four sets of names in alphabetical order was introduced. After four years, when the four sets have been used, the sets are used over again in the same manner.

If a major hurricane seriously affects the United States, the name assigned to it is "retired" for 10 years and another name is substituted in the list.

The list of 1971 hurricanes has been released by the National Hurricane Center - ESSA (Environmental Science Services Administration) in Miami, Fla. They are: Arlene, Beth, Choloe, Doris, Edith, Fern, Ginger, Heidi, Irene, Janice, Kristy, Laura, Margo, Nona, Orchid, Portia, Rachel, Sandra, Teresa, Vernna and Wallis.

Along our Gulf Coast the normal hurricane season is from June through November. Early in the season, the Carribean and Gulf of Mexico are the principle areas of origin; in July and August, this center shifts eastward and by September spreads from the Bahamas southeastward to the Lesser Antilles and eastward to the Cape Verde Islands off the west coast of Africa. After mid-September, principle areas of origin shift back to the western Caribbean and the Gulf of Mexico.

If this is an average year, there will be fewer than 10 tropical cyclones, of which about six will develop into hurricanes. These will kill 50 or 100 persons between Texas and Maine and cause property damage of more than $100 million. If it is a worse-than-average year, we will suffer several hundred deaths, and property damage will run to billions of dollars.

As the hurricane season nears, the people of Cameron parish, who will forever bear the scars of Hurricane Audrey of 1957, brace themselves for a "watch". For them, this lasts the whole season for there has been but one year, since the fateful '57 storm that they have not had to evacuate their homes and flee northward to higher ground when the threat of a hurricane moved their way.

This did not mean the hurricanes came in there, but the ever cautious populas are not taking any chances when the threat is near.

From the moment an easterly wave (a westward-moving trough of low pressure embedded in the deep easterly current) develops or a low pressure forms in in the Caribbean or Gulf of Mexico every eye in Cameron Parish is upon it. The local Civil Defense organization, under the able leadership of the director Roland Trosclair is also alerted.

The disturbance is kept under surveillance and is tracked on charts. The local base of operations is the historic Cameron courthouse. The well organized local unit has constant radio contact with all areas of the parish as well as the Lake Charles Civil Defense headquarters and contacts all up and down the Gulf Coast.

Members of Cameron's Civil Defense man their pots as soon as the hurricane becomes a threat locally and do not leave until all danger is past. If the danger is eminent and it looks as though the hurricane will come ashore in the vicinity of the parish, a meeting of parish leaders is called in the courthouse and a decision is made whether or not to call for an evacuation. If one is made, every resident is given the warnings to leave.

Most householders do not wait for the decision to be made, they know far in advance, themselves, for each household is a virtual weather station. Standard items in most houses are barometers, thermomemters, wind and water guages and radios and TV sets. There are also many short wave sets. Weather jargon, such as easterly waves, high pressure areas, troughs, barometric readings, etc. are standard words in the "Cameronite's" everyday language.

These hardy coastal people are determined that they will never be caught napping again. They will leave for higher ground when the hurricane approaches, but they will not go far, for they will return to their homes as soon as possible, hoping against hope, that they have been spared another time.

S. Cameron 4-H News

The South Cameron Senior 4-H Club held its last meeting for this school year. Joelle Primeaux called the meeting to roder. Russell Savoig and Mike McCall led the pledges. Mary LaBove called the roll.

Jana Kay Mhire talked about her medals she received for Achievement Day. Uland Guidry talked about camp. Enrollment cards were filled out and new officers were elected.

New officers are as follows:

Joelle Primeaux, president; RoRita Reina, vice-president; Marty LaBove, secretary; Theresa Theriot, treasurer; Brenda Bonsall, reporter; Sheila Wainwright, parliamentarian.

We watched a film on hurricanes.

Brenda Bonsall, Reporter

The Louisiana Baptist Children's Home in Monroe has again called the public's attention to the fact that it does not send out any magazine salesmen. Reports reach the Home from time to time that some young people selling magazine subscriptions in the state give would-be customers the impression that they are from the Home.

Wool vote set for June 7-18

Charles S. Hackett, Cameron-Calcasieu county executive director, announced that word has just been received in the parish ASCS offices that a referendum for wool and lamb producers will be held to approve or disapprove a new agreement with the American Sheep Producers Council Inc.

The U. S. Department of Agriculture announced the mail referendum being held June 7 - 18 will determine if the subject producers will approve or disapprove the agreement which provides for the Secretary to withhold a part of each wool payment on 1971-73 marketings. The payment deductions would be used by the Council to finance advertising and promotion programs for wool and lamb.

Graduation DANCE

THE VERY BEST WISHES TO ALL OUR GRADS!

Thurs., May 20

Music by "The Fortunes"

* * * * * *

SATURDAY DANCE, MAY 22

Music by

Bobby Leger

Cypress Inn

Rutherford Beach Creole

Have Fun at the

FUN DAY

Sunday, May 23

Cameron Recreation Center

10:00 A.M.: Bicycle, Mini-Bike & Go-Cart Races - Anyone can enter

10:30 A.M.: Softball Game - Creole KC's vs. Cameron KC's

Go-Cart Rides, and other activities throughout day

11: A.M. till? : Fried Chicken & Fried Fish Dinners $1.50 per plate

9:00 P.M.: Dance, featuring Wilson & the Fortunes with Country Western, Rock & Roll, and French Tunes; $1.50 per person; Radio to be given to lucky ticket holder.

10:00 P.M. : Expense Paid Deep Sea Fishing trip on Sunrise III for two couples plus $25.00 cash to be awarded to ticket holder as first prize. Second prize drawing to be a Trutone Portable Cassette Tape Recorder and Player.

Sponsored by:

Knights of Columbus Our Lady Star of the Sea Council No. 5461

Benefit of:

Youth Program

Congratulations

CLASS OF

Miller Brothers Service Station

Creole

to some very special V.I.P.'s

Congratulations

We're proud of the Seniors. Their endeavors and achievements make them very important people to us. We take the greatest pride in offering to them our sincerest congratulations.

JOHN & CURTIS PORTIE

CAMERON SERVICE GARAGE

Hwy. 27 - 82 Cameron

SENIORS,

the "Apple of Our Eye"

Western Auto Store

Mr. & Mrs. EARL MOUTON Owners

Phone Pr5-5369

...the family store

FESTIVAL BOARD TO HAVE MEET

J. B. Jones Jr., president of the Louisiana Fur and Wildlife Festival has called a meeting of the board of directors of the organization for Thursday, June 3, at 7 p.m. at Rockefellar Refuge on Grand Chenier. Details of the 1971 Fur Festival will be reviewed and plans for the 1972 Festival will be made. A meal will preceed the business session, Jones said.

Mr. Croker rites held

Funeral services for Clyde J. Croker, 53, of Hackberry were held Friday, May 14, from St. Peter's Catholic Church.

Burial was in the church cemetery.

Mr. Croker died at 6:15 a.m., Thursday in the West Calcasieu-Cameron Hospital.

A native of Hayes, Mr. Croker had lived in Hackberry 28 years. He was a veteran of World War II and was employed by Jahncke Services, Inc. of New Or-

leans.

Survivors are his wife, Mrs. Irene Clement Croker; two daughters, Claudia and Wanda Marie Croker, both of Hackberry; one stepdaughter, Mrs. William E. Dowling of Bridge City, Tex.; three stepsons, Dallas Swire of San Diego, Calif., Watson Beard of Covington, and Ernest Roy Clement of Hackberry; three sisters, Mrs. John Venable, Mrs. Julius Venable and Mrs. Clarence Clement, all of Hackberry, and seven grandchildren.

Do you want and need better hearing?

LAKE CHARLES, LA., - Are you worried about your? it can't be helped? If you don't know what to do, and who you should turn to- send for our new, informative brochure.

Learn about the painless, insidious condition- Nerve Deafness. Get the facts about the Nation's No. 1 cause for hearing distress which handicaps millions. Many vitally interesting questions are answered in this brochure.

Be well informed- then act wisely. Learn what you can do yourself to end the distressing embarassing ordeal - Nerve Deafness. (Call or write "Belton Hearing Aid Service, 1720 Oak Park Blvd., Lake Charles, Louisiana 70601) Phone - 477-5775.

(Advertisement)



Shower held at Chenier

A household shower was given to Mrs. Dennis Shipperbottom Thursday night at the First Baptist Church in Grand Chenier. The Shipperbottoms are living with his parents, Mr. and Mrs. Voeltel Dyson in Grand Chenier. The shower was given by Mrs. Marie Swire, Mrs. Bobbie Nunez and Mrs. Diane McCall.

Fast train

The Hikari is the name of a superexpress train that travels more than 100 miles an hour in Japan.

GRAND CHENIER NEWS

By ELORA MONTIE

Grand Chenier pupils enjoyed field trips to various places.

The second and fourth graders went to the Planetarium last Tuesday and Grand Paik in Lafayette. They had a picnic in the park and enjoyed the swings and slides there. Teachers accommodating them were Miss Mary Lee Theriot and Miss Judy Jones along with a few parents.

The fifth grade visited the museum, the Lake Charles American Press and the courthouse and coast guard station in Cameron with Mrs. Sue Theriot and Mr. and Mrs. Thomas Broussard, Jr. Thursday.

The sixth grade pupils visited the museum, the airport and weather bureau station in Lake Charles. They were accompanied by Mr. and Mrs. Lee Nunez, Jr. and several mothers.

The seventh grade enjoyed a trip to the beach Wednesday accompanied by Benny Walsh and several parents.

The third grade class with Mrs. Audrey Wainwright will tour the court house and jail in Cameron Friday.

The 4-H club children of Grand Chenier enjoyed their annual barbecue at the Grand Chenier park Friday with 37 children present.

Wednesday a musical program was held at the elementary school.

Wednesday, May 26, is the last full day of school at Grand Chenier. Thursday there will be no children at school, but children will return to school Friday, May 28, to receive their report cards.

Rev. David McMaham of Michigan filled the pulpit at the First Baptist Church for services Sunday. After the services there was a social gathering at the home of Mr. and Mrs. Lee Nunez, Jr.

BIRTHS ANNOUNCED

Mr. and Mrs. W. C. Doxey of Cameron announce the birth of their first child, Tina Marie, May 1. She weighed 7 lb. 15 oz. Mrs. Doxey is the former Letha Portie of Grand Chenier.

Grandparents are Mr. and Mrs. Sidney Portie of here and Mr. and Mrs. Billy Doxey of Cameron.

Great-grandmothers are Mrs. Matilda Doxey of Cameron and Mrs. Asa Portie of here.

Great, great-grandparents are Mrs. Cora Montie and Adam Dyson of here.

Mr. and Mrs. Richard Wayne Granger of Lake Charles, formerly of here, announce the arrival of their first child, Michael Wayne, May 10. He weighed 8 lb. 2 oz.

Grandparents are Mr. and Mrs. Earl Granger of Pennsacola, Fla.

Great-grandmothers are Mrs. Clodia Miller of here and Mrs. C. G. Granger of Creole.

Mr. and Mrs. Guthrie Perry Jr. of here announce the arrival of a girl, Rhonda Jennifer, May 13. She weighed 6 lb. 3 oz.

Grandparents are Mr. and Mrs. Dominic Sclanfani of New Orleans and Weldey Perry Sr. of Perryville.

The Guthrie Perrys Jr. have a son, Welsey, 2 1/2. Mr. and Mrs. Donald Richard of here announce the arrival of their sixth son, Michael Evans, May 12. He weighed 6 lb. 7 1/2 oz.

Grandparents are Mr. and Mrs. Eddie Theriot of Lake Charles and Mrs. Annie Richard of Grand Chenier.

A great-grandmother is Mrs. Ada Benoit of Nederland, Tex.

Michael Evans was greeted at home by his five brothers Johnny 12, Greg 11, Phillip 8, Jeff 6, and Todd 4.

HD TOUR

Members of the Grand Chenier Home Demonstration who attended the yearly "Know Your Parish Tour" in Sweetlake were Mrs. Alvenia Miller, Mrs. Horace Mhire, Mrs. Sue Theriot, Mrs. Hilda Crain, Mrs. Carole Lee Perry, Mrs. Nelva Murphy, Mrs. Emma Nunez, Mrs. Geneva Griffith, Mrs. Ruby Mhire and Mrs. Lydia Miller.

Winning door prizes were Mrs. Emma Nunez, Mrs. Geneva Griffith, Mrs. Carole Lee Perry and Mrs. Alvenia Miller.

The Grand Chenier Postmaster reminds folks that Saturday at midnight postage on letters went from 6¢ to 8¢.

Purchasing a 1971 Buick the past weekend were Mr. and Mrs. Asa Nunez.

VISITORS

Visiting Mrs. Charles Richard over the weekend were Mrs. Clifford Miller and Cheryl, Mrs. Edmond Bertrand and Hubert Miller were enjoying a crawfish supper at the Lake Shore Club in Lake Arthur.

Mrs. Corrine Granger is spending a few weeks with her son and daughter-in-law, Mr. and Mrs. Richard Wayne Granger and their baby in Lake Charles.

Mrs. Clodia Miller, Ella Louise and Donna Both spent Saturday night in Lake Charles with the Richard Wayne Grangers.

Mrs. Eddie Theriot of Lake Charles is spending some time with her daughter and family, the Donald Richards here, helping care for the new baby boy.

Miss Dinah Miller along with her father, Carroll Miller and wife and family of Cameron, visited Avery Island Rip Van Winkle gardens in New Iberia Sunday.

Visiting the Watkin Miller family Sunday were Mr. and Mrs. Hubert Boudreaux of Creole and Mr. and Mrs. Newland Dupuis of Jennings.

Mr. and Mrs. Bill James of Mexico are visiting Mrs. James' parents, Mr. and Mrs. Adolph Swire.

Spending the weekend with Mr. and Mrs. Oliver Theriot, Sr. are Mr. and Mrs. Lee Dartez and family of Lafayette.

Lena, daughter of Mr. and Mrs. Howard Dupuis, is on crutches from an accident while playing ball Friday afternoon. She bruised her right foot.

The American Legion Post was well pleased with the turn out for the benefit barbecue Sunday and thanks everyone who gave for the barbecue. A shawl made by Mrs. Mildredge Broussard was won by Mrs. Myrtis Sturlese of Grand Chenier. A blanket donated by Mr. and Mrs. Murphy Marceaux was won by Sing Faulk of Cameron.

Vaccinate horses now

Dr. F. B. Wheeler, State Veterinarian, Louisiana Livestock Sanitary Board and Dr. Forrest E. Henderson, Veterinarian in Charge, Animal Health Division, ARS, USDA, urge horse owners to have their animals vaccinated against encephalomyelitis (sleeping sickness) as an early case has been reported in the vicinity of New Iberia.

Sleeping sickness in horses usually occurs each year; therefore, annual vaccination is routinely recommended.

The bivalent type vaccine should be used as both Eastern and Western types viruses have been responsible for horse losses in the past. Vaccination should not be delayed since immunity depends on two intradermal injections of vaccine seven to ten days apart, and an additional seven days after the last shot is required for adequate protection to develop.

Vaccination given under the skin rather than between the layers of skin loses nine-thenths of its immunity producing potential. Animals vaccinated under the skin will probably not have adequate immunity to protect against exposure. For this reason, livestock owners should have their local veterinarian give the injections.

Louisiana horse owners are asked not to wait until the disease occurs in an area to vaccinate as the animals will not have time to develop protection before exposure.

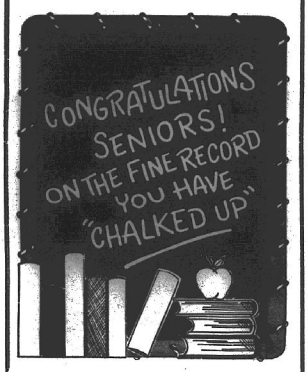

SAVOIE LUMBER CO.
Creole



TOWARD A PROUD ACHIEVEMENT

Each year, as we observe our new Graduates in cap and gown, we are proudly aware of the countless hours they've spent in learning . . . growing . . . achieving.

Remembering this, we are proud to say "Congratulations, Seniors! Your success is well-deserved."

Dyson Lumber Co.



GOOD LUCK, GRADS

A memorable event . . . a time when young men and women are honored for their scholastic efforts and achievements. Graduation Day is a measure of their determination and diligence . . . a promise to the world of their maturity and willingness. On this Graduation Day we proudly offer our congratulations to the Senior Class.

Kenneth Nunez Grocery
Grand Chenier



Gas Appliance Co.

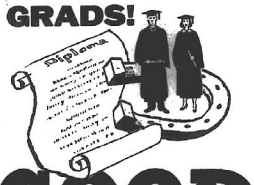

GOOD LUCK

LESLIE RICHARD
Cameron Parish Tax Assessor



Graduation Time

For the graduates, the past has been time well spent. Commencement marks the attainment of an important goal, and we trust it will be but the first of a long line of accomplishments.

LANDRY'S CAFE
Creole





A Message To this Year's Graduates and Other Students

In an effort to acquaint students -- both in college and high school -- with the convenience of having their own checking accounts, we are offering all Cameron Parish students when they open a checking account with our bank . . . . .

FREE PERSONALIZED CHECKS

NO SERVICE CHARGE ON THEIR ACCOUNTS

These special student accounts are available at all of our offices in Cameron Parish. Miss or Mr. Graduate, if you are leaving for college soon, come by and open your account with us before you leave. Remember, you can do all your banking by mail.

CAMERON STATE BANK
CAMERON, LA.

CAMERON
With Four Offices To Serve You

"Use the Mallard Check"

CAMERON 775-5711 | CREOLE 542-4151 | HACKBERRY | GRAND CHENIER 538-3696

NOTIC
SALE OF STATE-O
Sealed bids for the sale of st
after described will be received
ment of Highways, Room 426,
tion Building, Baton Rouge, Lo
on Thursday, June 24, 1971. A
will be received in the Auditori
proposals will be received after
of the same day and date, they
publically read in said Auditoriu
STATE PROJECT NO. 607-5
UNIT MAINTENANCE SITE
DISTRICT 07
SWEETLAKE, LOUISIANA
CAMERON PARISH
ITEM NO. 1: A certain parcel o
rights, ways, privileges, servitu
unto belonging or in anywise ap
Southeast Quarter (SE 1/4) of th
of Section 18, Township 12 Sou
Parish, Louisiana, being more p
lows:
Beginning at a point in the so
way of Route LA 384, which po
thence easterly, measured along
right of way, 208.7 feet from t
Southeast Quarter (SE 1/4) of th
of said Section 18; from said po
easterly along the southerly line
tance of 147.58 feet to a point;
dicular to the southerly line of s
of 147.58 feet to a point; thenc
southerly line of said right of w
feet to a point; thence northerly
erly line of said right of way a
the point of beginning.
Being the same property acq
partment of Highways from Adol
sale passed before Paul E. Linet
1, 1965, recorded in Book 67 at
ance Records of Cameron Parish
Full information and proposa
from the office of the Departme
Baton Rouge, Louisiana.
Bids must be submitted on pr
the Department.
The Department reserves the
bids and waive any informalitie

LOUISIANA DEPARTMENT OF
LEO GARY, DIRECTOR
Ran: May 20, 27, June 3 and

NOTICE F
The Cameron Parish School
until the hour of 10:00 A. M.
the following:
One (1) only Hakeslee Mod
Dishwashing Machine per attac
specifications:
Gas burners with necessary
including gas flue, safety pilo
gas each and electrically opera
water cutoffs.
Less racks (4 dish 2 comb.)
Additional information ma
eron Parish School Board, P. O
isiana, 70631.
Quotation must be based on
Cameron High School Lunch R
Aug. 10, 1971.
The Board reserves the righ
received.

CAMERON
By /s/ W.

NOTICE F
The Cameron Parish School
at the Administration Office i
on Monday, June 14, 1971, fo
books as per the attached list.
All bids must be submitted
Board office, Cameron, Louis
above time and date. Envelop
clearly marked "Bid for Libra
ceed on a lump sum amount fo
award will be made on the lo
dividual book basis.
Bid price to be F.O.B. Ca
office, Cameron, Louisiana,
Itemized list of books may
Parish School Board office, C
The School Board reserves
bids and to adjust quantities a

CAMERON
By /s/ W.

NOTICE
The Cameron Parish Schoo
bids at its office in Cameron,
Monday, June 14, 1971, for t
ing:

Quantity	Cat. No.	Description
2	541T	Bell & Ho equal
1	2242E	16 mm.
1	745C	Bell & Ho equal
1	707050	Remote c
1	301	Specialist
1	W24E	Overhead
1	012111	Classroom cartrid
3	79-319	Bausch &
3	79-223	ST-23 Co
1	85-485	Overhead

All bids must be submitted
Board, Cameron, Louisiana,
and date. Envelopes contain
ed: "Bids on Science Equipme
state sales tax and to be F. O.
Board office, Cameron, Louis
Equipment shall be guaran
period of one (1) year, includ
the exception of bulb replace
specifications and cuts must b
Awards will be made on t
terminal by the School Board
est cost.
The School Board reserves
bids and to adjust quantities a

CAMERON
BY /s/ W.

NOTICE
The Cameron Parish Schoo
bids until the hour of 10:00 A
1971, for furnishing the follo
1971-72 session:
2,500 reams, 8 1/2 × 11"
20 lb. stock, Spirit duplicato
150 gallons - Spirit duplic
in 1-gallon containers
Bid price to be "Delivered
School Board Warehouse, Ca
should not include sales tax.
Deliveries to be made as f
August 15, 1971: 900 rea
150 gall
November 1, 1971: 800 re
February 1, 1972: 800 rea
The Board reserves the rig
submitted.

CAMERO
BY /s/ W

NOTICE
The Cameron Parish Scho
bids until the hour of 10:00 A
71, at the School Board offic
the purchase of milk for the
ing the 1971-72 session as fo
1/2 Pint, Paper Containe
Bid is to be on fresh, who
homogenized milk delivered
Parish. Bid price is not to In

NOTICE
SALE OF STATE-OWNED LAND

Sealed bids for the sale of state-owned property hereinafter described will be received by the Louisiana Department of Highways, Room 426, Headquarters Administration Building, Baton Rouge, Louisiana, until 8:00 A.M. on Thursday, June 24, 1971. After 8:00 A.M., proposals will be received in the Auditorium until 10:00 A.M. No proposals will be received after 10:00 A.M. At 10:00 A.M. of the same day and date, they will be publicly opened and publicly read in said Auditorium.

STATE PROJECT NO. 607-53-01
UNIT MAINTENANCE SITE
DISTRICT 07
SWEETLAKE, LOUISIANA
CAMERON PARISH

ITEM NO. 1: A certain parcel of land together with all rights, ways, privileges, servitudes and advantages thereunto belonging or in anywise appertaining, situated in the Southeast Quarter (SE 1/4) of the Southwest Quarter (SW 1/4) of Section 18, Township 12 South, Range 8 West, Cameron Parish, Louisiana, being more particularly described as follows:

Beginning at a point in the southerly line of the right of way of Route LA 384, which point is due north 922.0 feet; thence easterly, measured along the southerly line of said right of way, 208.7 feet from the southwest corner of the Southeast Quarter (SE 1/4) of the Southwest Quarter (SW 1/4) of said Section 18; from said point of beginning run thence easterly along the southerly line of said right of way a distance of 147.58 feet to a point; thence southerly perpendicular to the southerly line of said right of way, a distance of 147.58 feet to a point; thence westerly, parallel to the southerly line of said right of way, a distance of 147.58 feet to a point; thence northerly perpendicular to the southerly line of said right of way a distance of 147.58 feet to the point of beginning.

Being the same property acquired by the Louisiana Department of Highways from Adolph Hebert, Jr., by act of sale passed before Paul E. Lizette, Notary Public, on March 1, 1968, recorded in Book 67 at Page 435 of the Conveyance Records of Cameron Parish, Louisiana.

Full information and proposal forms may be obtained from the office of the Department of Highways, Room 401, Baton Rouge, Louisiana.

Bids must be submitted on proposal forms provided by the Department.

The Department reserves the right to reject any and all bids and waive any informalities.

LOUISIANA DEPARTMENT OF HIGHWAYS
LEO GARY, DIRECTOR
Run: May 20, 27, June 3 and 10

NOTICE FOR BIDS

The Cameron Parish School Board will receive sealed bids until the hour of 10:00 A. M. Monday, June 14, 1971, for the following:

One (1) only Blakeslee Mondel 1-L (40") rack conveying Dishwashing Machine per attached literature and following specifications:

Gas burners with necessary safety devices for butane gas including gas flue, safety pilot, gas governor and safety gas cock and electrically operated gas thermostat with low water cutoffs.

Less racks (4 dish 2 comb.)

Additional information may be obtained from the Cameron Parish School Board, P. O. Box W, Cameron, Louisiana, 70631.

Quotation must be based on installed price in South Cameron High School Lunch Room. Installation prior to Aug. 10, 1971.

The Board reserves the right to reject any and all bids received.

CAMERON PARISH SCHOOL BOARD
By /s/ W. J. Montie, Superintendent

NOTICE FOR BIDS

The Cameron Parish School Board will receive sealed bids at the Administration Office in Cameron, Louisiana, 70631, on Monday, June 14, 1971, for the purchase of Library books as per the attached list.

All bids must be submitted to Cameron Parish School Board office, Cameron, Louisiana, 70631, on or before the above time and envelope containing bid should be clearly marked: "Bid for Library Books". Bid to be submitted on a lump sum amount for the complete list of books: award will be made on the lot as a whole and not on individual book basis.

Bid price to be F. O. B. Cameron Parish School Board office, Cameron, Louisiana, and to include 3% sales tax.

Itemized list of books may be obtained from Cameron Parish School Board office, Cameron, Louisiana.

The School Board reserves the right to reject any and all bids and to adjust quantities and waive any formalities.

CAMERON PARISH SCHOOL BOARD
By /s/ W. J. Montie, Superintendent

NOTICE FOR BIDS

The Cameron Parish School Board will receive sealed bids at its office in Cameron, Louisiana, at 10:00 A.M., Monday, June 14, 1971, for the purchase of the following:

Quantity	Cat. No.	Description
2	541T	Bell & Howell 16 mm. Projector, or equal
1	2242E	16 mm. Projector Table, or equal
1	745C	Bell & Howell Filmstrip Projector, or equal
1	707050	Remote control for #745 Projector, o/e
1	301	Specialist Overhead Projector, o/e
1	924E	Overhead Projector Table, o/e
1	012111	Classroom filmstrip file with 36 cartridges
3	79-319	Bausch & Lomb Microscope, o/e
3	79-223	ST-23 Compound Microscope, o/e
1	85-485	Overhead Projector Apollo 6, o/e

All bids must be submitted to Cameron Parish School Board, Cameron, Louisiana, on or before the above time and date. Envelope containing bids should be plainly marked: "Bids on Science Equipment." Bid price to include 3% state sales tax and to be F. O. B. Cameron Parish School Board office, Cameron, Louisiana, 70631.

Equipment shall be guaranteed unconditionally for a period of one (1) year, including all parts and service, with the exception of bulb replacement. Full and complete specifications and cuts must be submitted by an bidder.

Awards will be made on the basis of the best buy as determined by the School Board and not necessarily the lowest cost.

The School Board reserves the right to reject any and all bids and to adjust quantities and waive any formalities.

CAMERON PARISH SCHOOL BOARD
BY /s/ W. J. Montie, Superintendent

NOTICE FOR BIDS

The Cameron Parish School Board will receive sealed bids until the hour of 10:00 A.M. on Monday, June 14, 1971, for furnishing the following school supplies for the 1971-72 session:

2,500 reams, 8 1/2 x 11", Not watermarked, White, 20 lb. stock, Spirit duplicator paper.

150 gallons - Spirit duplicating fluid, to be delivered in 1-gallon containers

Bid price to be "Delivered price to Cameron Parish School Board Warehouse, Cameron, Louisiana". Bid price should not include sales tax.

Deliveries to be made as follows:

August 15, 1971: 900 reams spirit duplicator paper
150 gallons spirit duplicating fluid

November 1, 1971: 800 reams spirit duplicator paper

February 1, 1972: 800 reams spirit duplicator paper

The Board reserves the right to reject any and all bids submitted.

CAMERON PARISH SCHOOL BOARD
BY /s/ W. J. Montie, Superintendent

NOTICE FOR BIDS

The Cameron Parish School Board will receive sealed bids until the hour of 10:00 A.M. on Monday, June 14, 1971, at the School Board office in Cameron, Louisiana, for the purchase of milk for the schools of Cameron Parish during the 1971-72 session as follows:

1/2 Pint, Paper Container

Bid is to be on fresh, whole, Grade A, pasteurized homogenized milk delivered to all schools of Cameron Parish. Bid price is not to include sales tax.

The successful bidder will furnish bond in the amount of $1,000.00 guaranteeing prompt and efficient delivery to the schools.

The Board reserves the right to reject any and all bids submitted.

CAMERON PARISH SCHOOL BOARD
BY /s/ W. J. Montie, Superintendent

NOTICE FOR BIDS

The Cameron Parish School Board will receive sealed bids until the hour of 10:00 A.M. on Monday, June 14, 1971, for furnishing the following to the lunchrooms of Cameron Parish during the 1971-72 session:

Bread: Large, 1 1/2 lb.
Small, 1 lb.
Hamburger buns
Hot Dog Buns

Bid is to be on delivered price to the school lunch rooms of Cameron Parish. Delivery must be made to all parish schools.

The Board reserves the right to reject any and all bids submitted.

CAMERON PARISH SCHOOL BOARD
By /s/ W. J. Montie, Superintendent

NOTICE FOR BIDS

The Cameron Parish School Board will receive sealed bids until the hour of 10:00 A.M. on Monday, June 14, 1971, for furnishing fuel to the schools of Cameron Parish for the 1971-72 session as follows:

Gulf Solar Oil, Standard Esso-Heat, or equal to South Cameron High School.

Bidder will please mark on outside of envelope "Fuel Bid".

Bids will be opened in regular session of the Cameron Parish School Board on Monday, June 14, 1971, at the Administrative Office in Cameron, Louisiana.

The Board reserves the right to reject any and all bids submitted.

CAMERON PARISH SCHOOL BOARD
BY /s/ W. J. Montie, Superintendent

NOTICE FOR BIDS

The Cameron Parish School Board will receive sealed bids until 10:00 A.M. Monday, June 14, 1971, for furnishing butane to the schools of Cameron Parish for the 1971-72 session.

Bidder will please mark on outside of envelope "Butane Bid".

Bids will be opened by Cameron Parish School Board in regular session convened on Monday, June 14, 1971, at the Administrative Office in Cameron, Louisiana.

The Board reserves the right to reject any and all bids submitted.

CAMERON PARISH SCHOOL BOARD
BY /s/ W. J. Montie, Superintendent

PUBLIC NOTICE

This is to advise that application has been made to the Cameron Parish Police Jury to abandon the following described road rights-of-way:

OCEAN VIEW SUBDIVISION

a. Seaward Avenue from State Highway No. 82 to the Southwest Corner of Lot 21 of Block 11 of Ocean View Subdivision

b. Ocean Avenue, from State Highway 82 to the Southeast Corner of Lot 20 of Block 11 and the Southwest Corner of Lot 10 Block 12 of said subdivision

c. Waveland Avenue, from State Highway 82 to the Southeast Corner of Lot 20 of Block 7 and the Southwest Southeast Corner of Lot 10 of Block 8 of Ocean View Subdivision.

d. Hodges Street, from Seaward Avenue to the Northeast Corner of Lot 1 of Block 8 and the Southeast Corner of Lot 10 of Block 3 of Ocean View Subdivision

e. Lambert Street from Seaward Avenue to the Northeast Corner of Lot 1 of Block 13 and Southeast Corner of Lot 10 of Block 8 of Ocean View Subdivision

LAMBERT ADDITION TO OCEAN VIEW SUBDIVISION

a. Sea Breeze Avenue, from the Northeast Corner of Lot 11 of Block 14 and the Northwest Corner of Lot 1 of Block 13 of Lambert Addition to Ocean View Subdivision to the Southeast Corner of Lot 24 of Block 14 and the Southwest Corner of Lot 1 of Block 13 of said subdivision.

This is to advise that the Cameron Parish Police Jury consider the matter of abandoning the above described road rights-of-way at its regular meeting on June 14, 1971.

Persons having objections thereto should make their objections known at said meeting.

CAMERON PARISH POLICE JURY
BY: /s/ JERRY G. JONES, SECRETARY
Run: Cameron Pilot May 13, 20, 27

LEGAL NOTICE

This is to advise the Cameron Parish Police Jury in its regular session convened on 4th, May, 1971, accepted as complete and satisfactory the work performed under the Contract for Parish Roads Project No. 12-14 (Act 128 Funds), in Ward 6, Cameron Parish, Louisiana, pursuant to the certain Contract between the Cameron Parish Police Jury and W. T. Burton Company, Inc., under file no. 124503.

NOTICE IS HEREBY GIVEN that any person or persons having claims arising out of the furnishing of labor, supplies, material, etc., in the Construction of the said works should file said claim with Clerk of Court of Cameron Parish, Louisiana, on or before forty-five (45) days after the first publication hereof, all in the manner prescribed by Law. After the elapse of said time, the Cameron Parish Police Jury will pay all sums due in the absence of any claims or liens.

Cameron Parish Police Jury
By: Jerry G. Jones, Secretary
Run Cameron Pilot May 7, 14, 21, 28, 1971, June 4, 11, 18, 25, 1971

STATE OF LOUISIANA
30TH JUDICIAL DISTRICT COURT
FOR BEAUREGARD PARISH
NUMBER 28322
SUCCESSION OF FINLEY WILLIAM PARKER

NOTICE IS GIVEN that the Administratrix of this Succession has petitioned this Court for authority to sell the interest of the decedent in two separate tracts of immovable property, described hereinafter, the first of which was formerly owned in its entirety by the community of acquets and gains existing between the decedent and Suzanne Day Parker and the second of which was formerly owned in the proportions of an undivided one-half (1/2) interest, each, by the community of acquets and gains existing between the decedent and Suzanne Day Parker and J. R. Clarke, Jr., at private sale in accordance with the provisions of Article 3281 of the Louisiana Code of Civil Procedure, the sales of both tracts to be for cash, the sale of the first of the hereinafter described tracts to be for the total price for the whole of the said property of SEVEN HUNDRED AND NO/100 ($700.00) DOLLARS, and the sale of the second of the said tracts to be for the total price for an undivided one-half (1/2) interest in the said property of SEVEN HUNDRED FIFTY AND NO/100 ($750.00) DOLLARS. The terms and conditions of the sale of each of the said tracts are that the Succession bear all costs of sale, that the sales be made with full warranty of title, that the Administratrix be joined in each Act of Sale by Suzanne Day Parker, that the Purchasers pay the 1971 ad valorem taxes on the said property and that the Purchasers bear the costs of recordation. The two (2) tracts authority for the sale of which has been applied for, and both of which are situated in the Parish of Cameron, State of Louisiana, are more fully described as follows, to-wit:

TRACT NO. 1

Lot Seven (7) of Block Two (2) of LAKE BREEZE, a subdivision of a part of the South Half of the South Half (S 1/2 of S 1/2) of the East 110 acres of fractional Section Forty-six (46), Township Twelve (12) South, Range Ten (10) West, as per plat thereof. Situated in Cameron Parish, Louisiana.

TRACT NO. 2

An undivided one-half (1/2) interest in and to:

Lot Eight (8) of Block Two (2), UnitaOne (1) of Long Beach, a Subdivision of part of Sections 27, 28, 29 and 30, Township Fifteen (15) South, Range Thirteen (13) West, as per duly recorded plat thereof. Situated in the Parish of Cameron, State of Louisiana.

An heir of creditor who opposes the proposed sales must file his opposition within ten (10) days from June 24, 1971.

BY ORDER OF THE COURT:
/s/ Robert B. Nichols
CLERK OF COURT
30TH JUDICIAL DISTRICT COURT
BEAUREGARD PARISH
Run: May 20 and June 24

A TRUE AND CORRECT COPY
OF THE ORIGINAL
/s/ Robert B. Nichols
Clerk of Court
Beauregard Parish, La.



Bryan Watts

Bryan has birthday

Pictured is 5 year old Bryan Fletcher Watts, son of Mr. and Mrs. John B. Watts Jr. of New Iberia. Grandparents are the J. B. Watts Sr. and the Fletcher Millers of Cameron.

He won the Giant Tootsie Roll when his name was drawn on a television show (children who had birthdays in April sent their names in). His brother Gannon Joe helped him celebrate the occasion.

Churches plan Bible school

A meeting of workers who will help with the summer Vacation Bible School at the Grand Chenier Baptist Church will be held at 4 p. m. Friday, May 21, at the Grand Chenier Methodist Church.

The Bible school is a joint effort of the Grand Chenier Methodist and Baptist churches and the Oak Grove Baptist Church. It will be May 31 - June 5.

Read the Classifieds

PUBLIC NOTICE

I am applying to the Louisiana Alcoholic Beverage Control Board for a permit to sell alcoholic beverages at retail as defined by law at the following address:

Mutt's Marine Room,
J. B. Route, Box 23, Cameron, La. (Ward 5, Cameron Parish)

J. B. Barclay, Operator

Petition of Opposition should be made in writing in accordance with L. R. S. Title 26, Section 85 and 283.

PUBLIC NOTICE

I am applying to the Collector of Revenue of the State of Louisiana for a permit to sell beer at retail as defined by law at the following address:

Mutt's Marine Room,
J. B. Route, Box 23, Cameron, La. (Ward 5, Cameron Parish)

J. B. Barclay, Operator

Petition of Opposition should be made in writing in accordance with L. R. S. Title 26, Section 85 and 283.

NOTICE

The Louisiana Tax Commission will review the assessments of the Parish of Cameron on the eighth day of June 1971 at its office in the city of Baton Rouge.

Any tax payer having a complaint to make or a suggestion to offer is invited to be present on the day of the review or to write said Louisiana Tax Commission with reference thereto before the date of review.

On said date the Louisiana Tax Commission will review the values fixed by the assessor, Leslie Richard, and will fix values for assessment purposes.

Signed: Leslie Richard,
Assessor, Cameron Parish
Run: May 20, 27, June 3

NOTICE TO THE PUBLIC

Notice is hereby given that I have completed the listing of all property in the parish of Cameron and have estimated the values thereon and that said listings will be exposed in my office for public inspection and correction for a period of 20 days beginning May 6, 1971. Any taxpayer desiring to examine his assessment is required to call at my office during said 20 day period.

Leslie R. Richard
Assessor of Cameron Parish
Run: May 6, 13, 20

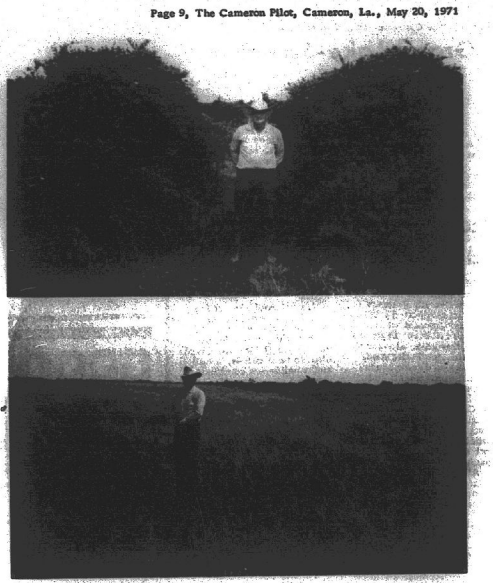

IN THE TOP photo Alverd Duhon stands by some of the Cherokee Rose bushes that covered some of his pasture land. In the lower photo, he stands in a field of volunteer rye grass from which the Cherokee bushes have been cleared.

REAP practice makes land usefull again

By GENEVA GRIFFITH

Alverd Duhon, a Hackberry farmer and cattleman is singing the praises of one of the REAP practices being carried out through the cost-sharing of the U. S. Department of Agriculture through the local ASCS office.

In 1970 Duhon had a 40 acre tract of rangeland that was almost completely covered with mounds of Cherokee Rose bushes higher than a man's head. The spreading roses rendered the field practically unless for grazing purposes, or anything else for that matter. Duhon applied for government assistance in the local ASCS office, which pays for one half the cost of clearing the undesirable shrubs, up to $10 per acre.

To be eligible for the assistance a representative of the local ASCS county committee must determine that the practice is needed. It must be performed in accordance with sound grassland management principles. Where the control of competitive shrubs will reduce the vegetative cover to such an extent as to induce erosion, the practice must be followed by seeding as soon as practical.

Control measures may consist of pulling, grubbing, pushing out, applying chemicals, or otherwise killing the plants by methods approved by the county committee.

Where control is by use of chemicals, ordinarily one treatment a year by the following formula is sufficient: 1 gallon 2-4-D, 10 gallons diesel fuel, 1 box soap detergent, and 39 gallons water. The amount of pounds for each treatment depends upon the density of the growth.

Duhon chose to bulldoze his cherokee roses, using two tractors and a bulldozer. It took 12 days to clear the 40 acre tract.

The total cost was $812, with the government, through the ACP program (now called REAP) paying $400.

With the added grazing on the improved pasture Duhon will realize an approximate increase of $1876 per year. This is figured on the basis of a cow and calf at the time of sale. Before the improvement approximately 6600 pounds of beef could be raised on the ground, at an approximate value of $1648 per year.

After the control measures were established Duhon is able to graze 13,000 pounds of beef at an approximate value of $3,724 per year. So in one year's time the increase forage has more than paid for the cost of carrying out the practice.

For further information on this and other REAP practices, farmers in Cameron and Calcasieu parishes can contact the Cameron ASCS office in the Cameron Courthouse Building, or the Calcasieu ASCS office in the Federal Building in Lake Charles.

AMOCO Wives

The Amoco Wives will have a luncheon at 10 a. m., Thursday, May 27, at the Zigler hotel in Jennings, according to Erna Loving, publicity chairman.

Blue Birds

The Happy Blue Birds met in the home of their sponsor, Beth Tanner, president, called the meeting to order. Treasurer Lydia Dickerson gave a report.

Money was used to purchase supplies to make a Mother's Day gift. The pledge to the flag was led by Monica Reyes.

Refreshments were served by Annie Choates.

PUBLIC NOTICE

I am applying to the Collector of Revenue of the State of Louisiana for a permit to sell beer at retail as defined by law at the following address:

Cameron Food Mart, Inc., Marshall Street, Cameron, Ward 3, Cameron Parish, La.

G. B. Kornegay, Owner

Petition of Opposition should be made in writing in accordance with L. R. S. Title 26, Section 85 and 283.

NOTICE

I will not be responsible for any debts of anyone else's other than my own.

Willard Ray Domingue
Rt. 1 Box 144
Grand Chenier, La.
(Run: May 20-26)

ASCS groups meet Thurs.

A joint meeting of the Calcasieu and Cameron ASCS county committees has been called for Thursday, May 20, at 9:30 a. m. in the Calcasieu office in Lake Charles, according to Charles S. Hackett, County Executive Director.

The groups will recommendations for the 1972 Rural Environmental Assistance Program.

Representatives from the Forestry Service, Soil Conservation Service, Wildlife and Fisheries, County Agents and Board of Directors of the Gulf Coast Soil Conservation District have also been invited to attend.

Races set at L. C.

The starter has his flag raised and the list of entries is growing fast for the Cajun Grand Prix to be held at Chennault Field May 29 and 30. It will be sponsored by the Lake Charles YMBC.

Among the early entrants are such names as Gregg Loomis, Atlanta, Ga.; driving a Porche 906. His biggest win was 1st in class and 9th overal at the twenty-four hours of Daytona in 197-70.

Paul M. Fetner, Oklahoma City, Oklahoma; driving a Datsun. This year Paul has placed 4th at the Dallas International, 4th at Stuttgart, Arkansas and 3rd at St. Louis, Mo.

Tom Waugh, Little Rock, Ark.; driving an Elva-BMW. This year Tom was 2nd in class at Dallas, Tex.; 2nd in class and 6th overall at Stuttgart, Ark.; and 1st in class and 2nd overall at Sam Moreos, Tex.

Hospital admissions

Admitted to South Cameron Memorial Hospital recently were:

May 10 - Delores Thomas, Lou Dudley, Curtis Stevens, Rita Dearborn, Murphy Dyson, Lena Sue Conner, Charles O. Trahan, Louella Cockerell, Cameron; Lillie F. Sykes, Lake Charles; Mayo Boudreaux, Grand Chenier.

May 11 - Linda Ballard, Cameron; Adam Ogea, Lake Charles; Jules Vincent, Creole.

May 12 - Joseph Michon, Orental LeBlanc, Creole; Lelia C. Burroughs, Cameron.

May 13 - Bunnie Harton, Creole.

May 14 - Don Bailey, Cameron.

May 15 - Ricardo R. Leal, Creole.

Cancer funds are collected

Mrs. Albert Guidry, president of the Sweetlake Home Demonstration Club, announces that $160.22 was collected for the Cancer Drive in the Sweetlake and Grand Lake area.

She expressed thanks to drive workers, Mrs. J. D. Fruge, Mrs. Joe Fruge, Mrs. Joe LaVergne, Mrs. Charles Precia, Mrs. Eldredge Richard and 4-Hers, Jo Ellen and Laura Lynn Hebert, Christine Chesson, Bryan and Lisa Hebert and Sherry and Randy Richard.

Grand Lake-Sweetlake News

By BECKY FAULK

Larry David Duhon of Kansas City was weekend guest of his parents, Mr. and Mrs. John A. Duhon of Grand Lake.

Mrs. Tom Taylor had as guest last week a friend and former neighbor, Mrs. Leona Babineaux and her friend, Mrs. Bellard, both of Lake Charles.

Mr. and Mrs. Bo Walding of Conroe, Tex., were guests in the Blacide Duhon home on Thursday. The Waldings are former residents of Sweetlake.

Larry Dale Duhon left Monday, May 17 to return to Elgin Air Force Base, Fla. Larry is the son of Mr. and Mrs. Jessee Duhon and has been home for two weeks.

Daniel Pool, Sr. of Big Lake had a very nice surprise on Monday, May 10. After raising cattle for 38 years, one of his cows gave birth to twin calves, a bull and a heifer - a combination of Santa Gertrudis and Brahamas.

The Nolton Richards' grandson, Keith Brasher, was home from Engleside, Tex., for the weekend.

Graduation at Grand Lake High School was held Monday at 7:30 p.m. There were twenty-four graduates this year.

Mrs. Tom Taylor's guests on Thursday night were Mrs. Bo Walding of Conroe, Tex., Mrs. Bill Duhon and Mrs. O. C. Tubbs.

Mrs. Brenda Higgins of Baton Rouge spent the weekend with her family, the Bill Duhons of Sweetlake.

Morgan (Black) Faulk, Dan (Kid) Logue and Abrie Duhon went to Toledo Bend on Saturday on a fishing trip where they met with Mike Pearson at his camp. This group came home with over 150 fish.

On Thursday, May 6, Mr. and Mrs. Jasper Ogea had as dinner guests her brother, P. M. "Tolby" Babineaux, from Thibodaux and her sister and brother-in-law, Mr. and Mrs. Ed Miller, from Lake Charles. Another of Mrs. Ogea's sisters, Mrs. Leah Mack of Beaumont, Tex., was an overnight guest Wednesday, May 12, in the Ogea home.

Mrs. Mack and Mr. Babineaux were visiting in the homes of all their sisters and brothers in this area.

TOUR

The Grand Lake - Sweetlake Home Demonstration Club was hostess for a tour of our community on Tuesday, May 11. There were approximately 130 guests. The guests were ladies from the other clubs in the parish and visitors from all over. They met with one lady from Selma, Ala., who was visiting a daughter in the parish and came on the tour. This tour was enjoyed by everyone. After the tour, which was taken on school buses, the ladies returned to the community center where refreshments were served and door prizes were given.

Bus drivers were from Grand Lake High School including Mrs. Lessie Vidrine, Mrs. Betty Duhon and Mrs. Annie Demary.

Baccalaureate services for the 1971 Grand Lake seniors was held Saturday evening, May 15 at 6 p.m. in the St. Mary of the Lake Catholic Church in Grand Lake and at the Big Lake Gospel Tabernacle at 10:45 a.m. on Sunday, May 16. Receptions followed the services, where gifts and refreshments were given.

Education discussed

Adam Conner, Political Action Chairman for the Cameron Parish Teachers Association reported that the local Association met with the Louisiana Legislators of this area, along with the Calcasieu Parish Assn. members to discuss educational improvements and teacher welfare.

The meeting was held at the Chateau Charles in Lake Charles and was held to bring about a better understanding of the problems of both the Legislators and the teachers.

All proposals on the LTA program were discussed. Of immediate and primary concern was the $400 pay raise due the teachers for the 1971-72 school term, as promised by Act 397 of 1968. Each Legislator present felt that they would do what they could to see that their pay increase would be paid the teachers of Louisiana.

Mr. Conner expressed his appreciation for the cooperation received from the Legislators, which included Senator Jesse Knowles, Representatives William Boyd, Harry Hollins, Bob Jones, Conway LeBleu and William McLeod.

Students to get degrees

The largest class in the history of the University of Southwestern Louisiana will be graduated at exercises on Sunday, May 23, at 6:45 p.m. in Blackham Coliseum.

Cameron Parish students who will receive degrees are:

College of Education - B. A., Madeline Ann Hopper and Susan Kornegay Watts;

College of Engineering - B. S. Ge., John Ronald Theriot;

College of Commerce - B.S.B.A., Leonard Richard.

Camp Fire tea held

The Creole Camp Fire girls gave a tea honoring their mothers and teachers Sunday, May 2 at the American Legion Hall. The tea was opened with a candle lighting ceremony and explanation of the objectives of Camp Fire. The girls sang three songs and each girl told her Indian name and it's meaning.

Refreshments were prepared and served by Debra Miller, Dolores Davis, Stephanie Montie, Charlotte Guidry, Diana Myers, Roxanne Myers, Lisa Stewart. Assisting the girls were Mrs. Lurnae Miller and Mrs. Nell Doescher.

Debra Miller, club reporter

MRS. THERIOT IS HONOREE AT SHOWER

The St. Eugene Catechismal Hall in Grand Chenier was the setting for the stork shower for Mrs. Rose Theriot, May 12, given by Mrs. Laura Rose Dupuis and Mrs. Lucille Hebert.

Prizes were won by Mrs. Ruby Dupuis, Mrs. Ramona Jones, Mrs. Cnelia Dupuis and Mrs. Charlie Mae Brasseaux.

Refreshments of cake and punch were served to Mmes. Ruby Boudreaux, Blanche Foreman, Bryone Richard, Ruby Dupuis, Rosalie Perry, Debra Ezell, Ramona Jones, Charlie Mae Brasseaux, Emma Nunez, Mae Ann Hebert, Bertha Roy, Cnelia Dupuis, Lou Ann Guidry, Thelma Broussard, Lucille Hebert, Laura Rose Dupuis and Rose Theriot.

Auxiliary meets in G. Chenier

The ladies auxiliary of the Stanlese Post 364 of Grand Chenier met May 12.

They sent a check to Boys Village in Lake Charles to become honorary members.

It was decided that all members with a perfect attendance from now to December 1 will receive a Christmas gift.

It was decided that Pauline Miller will go to Girls State in Baton Rouge, sponsored by the auxiliary.

Next month is election of officers. Each member is asked to bring a covered dish.

May is Poppy Month. The auxiliary women are selling poppies.

The auxiliary had a report on its memorial book donations.

Mamie Richard, president, presided. Mrs. Dalton Richard, secretary and Mrs. Loise Broussard, treasurer each gave a report.

Mrs. Mamie Richard also reported on the benefit barbecue of May 9.

GOOD LUCK SENIORS

Miller Bros. Service Station
• Creole

A Successful Future GRADUATES!



We wish you the Best of Luck !

Boudoin & Richard
Esso Distributor
Cameron

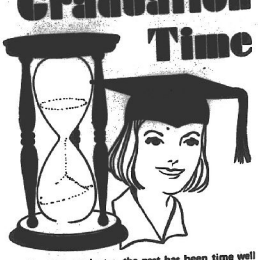

Graduation Time

For the graduates, the past has been time well spent. Commencement marks the attainment of an important goal, and we trust it will be but the first of a long line of accomplishments.

Thibodeaux's Grocery
Mr. & Mrs. Irvin Thibodeaux
Holly Beach



Threshold to New Horizons

Graduation Day marks the fulfillment of years of effort by the Seniors. We're proud to extend our best wishes to them on this special occasion.

J.W. DOXEY, Jr.
Gulf Distributor
Cameron

GET MORE THAN JUST A FEW SPECIALS — GET TOTAL FOOD SAVINGS

Specials Thurs., Fri. & Sat.

LaFrance Flour 5 lb. Bag 49¢

Community Coffee 1 lb. pkg. 59¢ (with $5 purchase)

Lady Fair TOILET TISSUE 10 Pkg. Roll 89¢

EGGS 79¢

Shasta Canned Drinks $1.00

Molberts FRYERS lb. 35¢

Watermaid RICE 10 lb. bag $1.45

SPARE RIBS lb. 69¢

PORK CHOPS 89¢

LouAna Cooking Oil Big Glass Jug $1.59

BONUS Gt. size box 89¢

Bar S sliced BACON lb. 85¢

Hunts Fruit Cocktail 2 300 cans 59¢

Bar S Canned Hams 3 lb. can $3.00

Mission Green Lima Beans 2 303 cans 49¢

Big R Tomatoes 2 303 cans 49¢

Lucky Leaf Apple Pie Filling 2 #2 Cans 89¢

Ranch Style Blackeye Peas 2 303 Cans 35¢

Hunt's Catsup 2 14 oz. bottle 59¢

Soileau Sweet Potatoes 2 2 1/2 cans 59¢

Dole or Del Monte sliced or crushed PINEAPPLE 2 1 1/2 cans 65¢



Fresh Golden Corn 3 ears 29¢

Bananas 2 lbs. 25¢

Red Potatoes 10 lbs. 69¢

Oranges each 5¢

We're Proud of our Graduates

You've made it! And we're awfully proud of you! Keep up the good work as you move on to bigger and better things ahead.

KORNEGAY'S GROCERY & MARKET

Microfilm Dept, Library
Louisiana State University
Baton Rouge, La. 70803

Cameron Pilot

15TH YEAR -- NO. 32 CAMERON, LA. THURSDAY, MAY 27, 1971 10¢ A COPY



Grand Lake girls state track champs

Pictured above are Coach Roger Richard and his Grand Lake high school girls track team who recently won the Louisiana Class A-B state championship in Delhi.

It was second time in four years that a Grand Lake team coached by Richard had won the state championship. In 1968, his girls won the Class C championship.

This year Nancy Johnson, Ernette Hebert, Loretta Faulk and Louetta Faulk teamed up to win both relay events and piled up 24 points. Their shuttle relay broke the state record of 26.3, set by Grand Lake in 1968, with a time of 25.5.

Loretta Faulk tied for a first place in the 50 yard low hurdles and Ernette Hebert added team points with a third in the 100 yard dash.

Grand Lake's field girls came on strong with Diane Duhon placing first in the shot put and Daisy Askew, third.

Karen Faulk, 1969 State and 1970 SAAU champion placed second in the discus.

Teammate Daisy Askew added a point with a fifth place to reach a grand total of 46 points for Grand Lake leaving Ascension Catholic in second place with 37 points.

Creole to host SB tournament

A men's double elimination softball tournament will be held Friday, Saturday and Sunday, May 28, 29 and 30 at Creole with the following teams participating:

Comeaux, K.C., Bailey, Crain Bros., Hackberry, Grand Lake, Trosclair, Marlens and A & W of Lake Charles.

Entry fee is $15 with the proceeds to go on the construction of the ball field. Refreshments will be sold.

The first game will be played at 8 p.m. Friday.

Government urged to permit escape route thru refuge

By GENEVA GRIFFITH

The people of lower Cameron Parish are deeply distressed to learn that the Department of Interior is opposed to the Cameron to Lake Charles hurricane evacuation route proposed to be built along the east side of Calcasieu Lake through the Sabine National Wildlife Refuge.

They have organized a letter writing campaign to the Secretary of the Interior, the Congressional delegation in Washington the Fish and Wildlife Service, and other interested parties letting them know the feelings of the people here.

With the hurricane season approaching, the Cameron parish population cannot understand why the U. S. Department of the Interior is favoring wildlife over human lives in their objection to the construction of an evacuation route through the Sabine Refuge.

J. P. Landuska, acting director of the U. S. Department of the Interior stated in a letter:

"While we are anxious to cooperate in the establishment of a new hurricane escape route, we must protect the important wildlife and ecological values of the Sabine National Wildlife Refuge.

"In our opinion, the construction of this road would drastically alter the ecology of the marsh and reduce its carrying capacity for waterfowl and other birds. It would also damage the habitat for a variety of other animal life, including alligators, muskrats, shrimp, and various estuarine fish.

"The Bureau believes that state highway 21 provides a reasonably alternate route, and improvement of this highway from Creole northward would appear to be the most logical solution."

The question is asked why should this road be more harmful to wildlife than the road from Cameron to Hackberry which cuts through the Refuge for 8-1/2 miles. Apparently it hadn't disturbed the wildlife. Alligators can be seen leisurely swimming in the bar ditches on the side of the roads at almost any time.

The suggestion of everyone following Louisiana 27 through Creole isn't much comfort to the people in the town of Cameron. The road from Cameron to Creole runs parallel to the Gulf for a stretch of about 15 miles. Many of the 529 who lost their lives in 1957 in Hurricane Audrey could have been saved if they could have escaped through a northern route away from the treacherous Gulf. The water had come over the highway between Cameron and Creole and trapped them.

When a hurricane evacuation alert comes, traffic on Louisiana 27 becomes bumper-to-bumper with cars, trailers, moving vans, ambulances, tractors, trailer houses and farm equipment. People leaving out try to salvage as many of their personal possessions as they can. They make many trips in and out, so the traffic coming into the parish from the north, choles the escape route to only one lane. The narrow shoulders prevent the pulling off of disabled vehicles from the highway.

Some persons to whom you can write to express your opinion are: Roger C. B. Morton, Secretary of the Interior, Washington D.C. 20240; Senator Russel B. Long, Senator Allen J. Ellender, and Representative Edwin W. Edwards, Washington D.C. 20240, and the President of the United States, White House, Washington, D.C. 20240.

Write and let the "powers that be" know that we are asking in the name of humanity for the decision to be reversed and permit the building of the hurricane evacuation route though the refuge.



Felice Dardeau

Miss Dardeau gets award

Felice Annette Dardeau, daugiter of Mr. and Mrs. Elba Anthony Dardeau of Grand Chenier, is the recipient of the Wm. T. and Ethel Lewis Burton Foundation Scholarship Award, She was presented this scholarship at graduation exercises at South Cameron High School Stadium last Thursday night.

The Wm. T. and Ethel Lewis Burton Foundation Scholarship Award grants the recipient up to $1,000 per year for four years of college education.

Miss Dardeau graduated first in her class of 50. Her scholastic average is 4.0, and her majors in high school were mathematics and English. She plans to attend McNeese State University and major in special education.

While in high school, she was active in band and served as class secretary and reporter.

In Literary Rally at McNeese she placed second in geometry and English. She was named Outstanding Teenager of America and served as a majorette for two years. Felice also received the Catholic Youth Leadership Award.

New Kelso Bayou bridge is planned

Proposed Bridge



Plans for the construction of a swing span bridge over Kelso Bayou on the north side of Hackberry have been announced by the Louisiana Department of Highways.

The new bridge would replace the existing bascule span bridge and would be located about 70 feet west of the existing bridge.

Navigational clearances for the new bridge would be 50 feet horizontal between timber fenders, 3.7 feet vertical above mean high water in the closed position and unlimited vertical clearance in the open position.

There is no record of waterborne commerce on the waterway.

The U. S. Corps of Engineers will receive protests or comments until June 24 on the bridge in regards to navigation, impact on wildlife, etc.

Dewey LaBove dies Sunday

Funeral services for George Dewey LaBove, 55, were held at 10 a.m. Tuesday from Our Lady Star of the Sea Catholic Church.

The Rev. Alcide Sonnier, pastor, officiated. Burial was in the church cemetery under direction of O'Donnell Funeral Home.

Mr. LaBove died at 8:50 p.m. Sunday in the South Cameron Hospital after an extended illness.

He was a member of Our Lady Star of the Sea Catholic Church and the Our Lady Star of the Sea Knights of Columbus. He was a veteran of World War II and a member of the Richard Brothers American Legion Post 176 of Creole and the Doxey-Vincent Veterans of Foreign War Post of Cameron.

He was a member of the South Cameron Athletic Association, and the National Rifleman's Association. He was employed as manager for Dyson Hardware Co. for 23 years.

Survivors are his wife, the former Ethel Theriot; one daughter, Mrs. James (Pep) LeBlanc of Cameron; his mother, Mrs. Amedie LaBove of Cameron; four sisters, Mrs. Grace Rhodes of Lake Charles, Mrs. Nesta Primeaux and Mrs. Allie Nunez, both of Cameron and Mrs. Willie LaBove of Sabine, Tex., two brothers, Aigle LaBove of Morgan City and Charles Ray LaBove of Baytown, Tex.; and two grandchildren.



S.C. freshmen win meet

Pictured above are members of the South Cameron high school freshman track team which recently won the 10th annual Freshman Relays.

The 880 and 440 relay teams made up of Orson Billiot, Mitchell Kelly, D. A. Dupuie and Lynn January tied the 880 relay record established by Elton in 1964 and broke the 440 relay record set by South Cameron in 1963.

Left to right are Bobby Doxey, Jody McCall, Orson Billiot, Mitchell Kelly, Jamie Guthrie, Melvin Lasalle, Mark Montie, Homer Williams and D. A. Dupuie. Kneeling is Lynn January.

Cameron KCs receive award

Knights of Columbus Our Lady Star of the Sea Council No. 5461 of Cameron, was the only council in the Cameron, Lake Charles and Sulphur area, eligible to receive the coveted "Star Council" Award this year, as announced at the recent Louisiana State Council Convention held in New Orleans, Grand Knight Earl Mouton said.

The award is made to council for meeting or exceeding requirements of the K. of C. Supreme Council in the field of membership, insurance, and activities in the Six-Point Program, such as Catholic Activity, Fraternal Activity, Youth & Family Activity, Public Relations, Council Activity, and Membership-Insurance Activity. The award will be made at the end of the month of June, 1971.

In the statewide contest for the most outstanding council, Our Lady Star of the Sea Council 5461 had a total of 848 points in a possible 1000. Only one other council in Southwest Louisiana exceeded the Cameron Council. This was the J. P. Boudoin, Sr. Council No. 8014 of Creole and Grand Chenier with 8 1/2 points more for a total of 856.5 points.

Representing the Cameron KC Council as delegates at the state convention in New Orleans were Grand Knight Mouton and James L. Derouen, council financial secretary. They were accompanied with their wives.

Winning the all-expense paid deep sea fishing trip for two couples on the Sunrise III last Sunday at the KC Fun Day activity was Spanc Ashcraft of Lake Charles. Ernest O. Trahan of Johnson Bayou was the 2nd place winner of a cassette player and recorder. Carlos Willis of Cameron won the radio at the dance Sunday evening.

Creole Scouts to go to Japanese Jamboree

Dan Nunez and Tony Sturlese, Creole Boy Scouts, will be in a group of six Scouts from the Calcasieu Area Boy Scout Council who will attend the 13th Boy Scouts World Jamboree in Japan, Aug. 2-10.

The others in the group will be Matt Tietje and Kurt Bruchhaus of Elton, Carl Vincent of Sulphur and Paul Smith of Lake Charles.

Over 20,000 Scouts from 97 nations will take part in the Jamboree to be held at the foot of scenic Mount Fuji.

American Scouts and leaders will be shuttled to Japan in a massive airlift organized by Scout officials, in cooperation with Thomas Cook & Sons travel agency, and the airline industry. Thirty-three planes have been chartered for the 20 day trip that will include sight-seeing before and after the jamboree.

This is the largest single international Scouting event ever conducted. It will be the first international jamboree held in Asia.

The jamboree campsite is an 800-acre area 120 miles west of Tokyo at the western base of snow capped Mount Fuji known as Asagiri Heights. American Scouts will live in a tent city and their next door neighbors could be Scouts from Austria, Canada, Great Britain, France, or any of the 97 member nations of the Boy Scout World Conference. Iron curtain countries are not represented.

At the jamboree, the American contingent will participate in a variety of activities, designed to carry out the theme "For Understanding." They'll be in a mammoth jamboree parade in Tokyo, engage in skill and Scoutcraft contests and demonstrations, and act in international arena shows featuring national costumes, music, dancing and pageants. A special evening of traditional Japanese entertainment will be staged by the Boy Scouts of Nippon. Opportunities to meet and swap souvenirs with brother Scouts will be provided at exchange meals, special events, and a variety of recreational activities.

Splash day set at Hackberry

Splash Day at the Hackberry Recreation Center will be held Saturday, May 29. The park will be open at 10 a.m. Free hotdogs and drinks will be given at the outside concession stand with a limit of two hotdogs per trip in line from 11 a.m. to 1 p.m.

A buffet will be served inside the building from 11 a.m. to 1 p.m. Free swimming will begin at 2 p.m.

Baseball games will be played if they can be scheduled.

The dance students are being asked to perform.

A dance will be held from 8 to 12 p.m., also free.

Benny Sanders, Park Director, also announced swimming lessons will be given later this summer.

Runaway found

A 15-year-old runaway girl from Biloxi, Miss., was picked up this week in Holly Beach. Her parents were notified by the Cameron Parish Sheriff's Department and they came to Cameron to take her home.

Duhon receives USAR gold bars

Major General Erbon W. Wise (USAR-Ret.) of Sulphur was guest speaker when 18 McNeese State University seniors received the gold bars of U. S. Army Reserve second lieutenants in special ceremonies Tuesday morning.

The commissioning oath was delivered by LTC Robert L. Guillotte, head of the military science department who recognized eight of the 18 prospective army officers as Distinguished Military Graduates, explaining that the DMC designation goes to "those young men who are rated excellent in academic as well as military subjects and who combine the qualities of an Army officer with those of a leading and community."

Among the eight DMG cadets was Howard R. Duhon of Grand Lake who has been selected for training by the Military Police Corps.

Lyons fund gets assist

Representing the Cameron Lions Club at the District 8-O state convention in Baton Rouge last week were A. J. Howard, president; Ward Fontenot, James Colligan, Rodney Guilbeau, Sr., Tony Cheramie and E. J. Dronet.

Joe Van Ness of Welsh was elected district governor succeeding Rodney Guilbeaux, Jr. of the Lake Charles club.

Nunez named board member

Garner Nunez, treasurer of the Cameron Parish Police Jury, has been asked to represent the Seventh Congressional District as an executive board member of the Secretary-Treasurer, Organization of the Police Jury Association of Louisiana.

Other executive board members serving with Nunez are R. M. McRougall from St. Bernard Parish, Inez Schillaci from St. Charles Parish, Connie Martin from St. Mary, Mrs. Johnnie L. Rogers from Red River, Lois Collins from Richland, Margaret Stevens from Tangipohoa and Robert Brocks from Allen Parish.

Recital set

Area dance students will be presented in a dance recital on Saturday night, May 29, at 8 p.m. in the Cameron Elementary auditorium.

"Let's Go to the Circus" is the theme chosen for the Dance Arts Studio presentation. The admission price is $1.

Cameron recital

Cissie Clarke and her dance students will present their second recital at 7:30 p.m., Friday, May 27 in the Cameron elementary school auditorium. The public is invited. Admission is free.

Dronet renamed Legion head

Jules Dronet was re-elected commander of Richard Bros. American Legion Post. 176 of Creole last week.

Elected to serve with Dronet are: J. P. Boudoin, 1st vice-commander; Lynnes Richard, 2nd vice-commander; D. W. Griffith, 3rd vice-commander; Dallas Mouton, chaplain; Firman LeBouef, sergeant at arms; Edras Nunez, finance officer; Ellis McQuirter, adjutant; J. Berton Daigle, historian and publicity; Roland Primeaux, service officer and Lee Conner.

The officers will be installed after the State Convention in Baton Rouge next month.

Dronet was in charge of the business session, which was held after a supper with the members of the ladies auxiliary of the Post. Mrs. Thomas Duhon had prepared a chicken Pricassee for the occasion.

Dronet announced that since the building had been paid off at the last meeting of the organization, plans would now be made to build a kitchen and meeting room for the auxiliary to meet in.

Joan Lowery wins at state

Joan Lowery of the Hackberry Jr. 4-H Club took Reserve Champion honors with her light weight broiler in the Louisiana Dressed Frozen Broiler Show held May 15 at LSU. The show is sponsored by the LSU Cooperative Extension Service.

Jury commends Sonny McCall

The Cameron Parish Police Jury has adopted a resolution, on behalf of the people of Cameron Parish, commending Thomas W. "Sonny" McCall for his outstanding service as Civil Defense Director of Cameron Parish.

The resolution reads in part:

WHEREAS, Thomas W. McCall has been given added responsibility in the parish school system and accordingly has submitted his resignation as Civil Defense Director of Cameron Parish, and,

WHEREAS, he has served ten years as Civil Defense Director and as such has devoted his untiring efforts toward the maintaining of the finest Civil Defense program available; and,

WHEREAS, these efforts have resulted in untold benefits to the people of Cameron Parish, especially during periods of hurricane emergencies; and,

WHEREAS, these efforts were unselfishly made, even though personal sacrifice involved; and,

WHEREAS, the people of Cameron Parish are deeply indebted to Thomas W. McCall and wish to express their appreciation.

It is signed by W. F. Henry, president of the Police Jury and Jerry E. Jones, secretary.

Legion auxiliary has election of officers

Mrs. Preston Richard of Creole was elected president of the Richard Broc. American Legion Post No. 176 Ladies Auxiliary at the May meeting last week at the Post Home in Creole.

Elected to serve with Mrs. Richard are: Mrs. Edras Nunez, 1st vice-president; Mrs. Jules Dronet, 2nd vice president; Mrs. Woodrow Bertrand, secretary; Mrs. J. T. Primeaux, treasurer; Mrs. Dallas Mouton, sergeant at arms; Mrs. D. W. Griffith, historian; and Mrs. Annie Parish, chaplain.

Mrs. Ellis McWhirter, president, reported on the food sale at the Mallard Gun Club Fishing Rodeo headquartered at the Post Home. Money derived from the sale of sandwiches and cakes will go into the club treasury.

Mrs. J. C. Primeaux brought the clothing that she has been collecting at the Cameron State Bank for the occupants of "Boys Village" in Lake Charles. Club members who will deliver them to the home are: Mrs. E. Nunez, Mrs. Dallas Mouton, Mrs. Clarence LaBove, and Mrs. Annie Parish.

Mrs. McWhirter announced that a Leadership Conference will be held in Lake Charles at the American Legion Hall Sunday, May 23. She asked for club members to attend.

Mrs. D. W. Griffith, Legislative Chairman, displayed the flag that Congressman Edwin W. Edwards had sent to the post. She also read letters from the Congressman and from Architect of the Capitol certifying that the flag has flown over the United States Capitol. The Auxiliary is to secure a flag pole and display the flag in from of the Post Home.

The auxiliary voted to again send a delegate to "Girls State" on the LSU campus. This project for the Unit was started last summer.

The Poppy program was discussed. It was pointed out that proceeds from the sale would go toward the child welfare program. Mrs. J. Berton Daigle volunteered to work on the Memory Book for the Auxiliary.

Mrs. McWhirter reported on the Camp Fire program being sponsored by the Auxiliary. She said that the girls had a tea last week at the Post home.

Delegates were chosen to represent the Auxiliary at the Department Convention which is to be held June 27 and 28 in Baton Rouge. They are: Mrs. McWhirter, Mrs. Dronet and Mrs. Nunez.

WANTED!



436-6430

"Stan—Your Bug Man"

(Entomologist)

wants to help you solve your pest problems.

McKENZIE PEST CONTROL

A Sign of Good Housekeeping



Cub Scouts family nite

Cub Scout Pack #201 of Creole held its monthly Family Night at South Cameron Elementary School.

The meeting was called to order by Cubmaster Conner.

Plege of Allegiance was led by Charles Savoie.

Cub Scout Promise was led by Alfred Trahan.

First aid kits are still being sold by cub scouts until their May family night.

Bob Savoie was highest seller of Scouterama tickets. Belonging to Den 2, he and his den gets a free day of Putt Putt.

Awards were presented to the following boys: Andy Vaughn, Roderick and Peter Dahlen, Shane Savoie, Charles Savoie, Shadd Savoie, Brien Theriot, Alfred Trahan, and Lindsay Savoie. Not pictured Delbert Conner.

Each boy that joined when pack began was presented a one year service pin.

Mothers' game was won by Mrs. Loretta Conner.

Brien Theriot, son of Mr. and Mrs. Winston Theriot, was initiated into the Webelos.

Skits were presented by Den 3 singing "You Get a Line and I'll Get a Pole" and Den 2 "He's Got The Whole World in His Hands."

Winning Johnny Eagle for attendance was the Webelos.

Committee was chosen for summer planning fun. This will be for months of June, July and August. A skit was put on by Webelos, "Fresh fish sold here."

A belt contest was held between Dens. Luke Conner was the winner.

Pvt. Theriot completes basic

Army Private John R. Theriot, 23, son of Mr. and Mrs. John M. Theriot, Creole, recently completed eight weeks of basic training at the U. S. Army Training Center, Infantry, Ft. Polk.

He received instruction in drill and ceremonies, weapons, map reading, combat tactics, military courtesy, military justice, first aid and army history and traditions.

He received a B.S. degree in geology from the University of Southwestern Louisiana, Lafayette, in 1971.

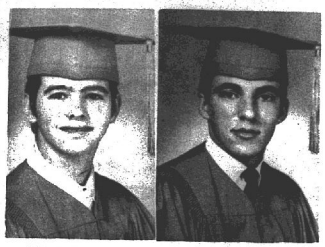

TWO MEMBERS of the South Cameron high school graduating class whose pictures were excluded in the Pilot's graduation edition last week were; Earl Guthrie, left, and David G. Conner, right.

Allen Hebert in ceremonies

Marine Chief Warrant Officer Allen J. Hebert, son of Mrs. Lena Authement of Cameron, participated in ceremonies honoring the return of the First Marine Division from Southeast Asia to Camp Pendleton, Calif.

During the ceremony, President Richard M. Nixon presented a Presidential Unit Citation to the First Marine Division for extraordinary heroism and outstanding performance of duty in Vietnam from Sept. 16, 1967 to Oct. 31, 1968.

COLORED NEWS

By MRS. LEE J. HARRISON

Lester Bartie underwent surgery in the Lake Charles Memorial Hospital last week. He is recuperating well.

Mr. and Mrs. Jimmy Dozier and Arlene of Houston, Tex., were weekend guests of Mr. and Mrs. Letchet Dozier.

Tommy Lute of Oakland, Calif., and John Lute and Albert January of Fort Arthur, Tex., visited relatives at Grand Chenier and Cameron, last Thursday.

Sonny McCall honored by parents & pupils

The mothers of pupils attending Grand Chenier elementary school showed their appreciation to Principal Sonny McCall Thursday afternoon with a surprise get-together at the school auditorium.

Mr. McCall who was principal at Grand Chenier for five years, has been named supervisor of the elementary school system.

Mr. McCall's wife, Jannie, pinned a red rose bud on his shirt while his parents, Mr. and Mrs. Carl McCall, watched.

Many mothers, pupils, teachers and friends attended the reception.

Cake and punch were served by the mothers.

Mr. McCall was presented with a billfold by the pupils with a penny from each pupil for luck.

He was also given an autograph book with the picture of each child in school and their signatures given by the mothers.

Fast - Clean
Economical Gibson, Refrigerators, Amana Freezers, Maytag Washers & Dryers

GIBSON APPLIANCE CO.

BUTANE GAS SERVICE

BUTANE GAS RANGES, BUTANE GAS WATER HEATERS

Gas APPLIANCE CO.

Call 439-4051

1227 Ryan-Lake Charles

Cady's Mobile Homes, Inc.

ACROSS FROM WEINGARTEN'S ON HACKBERRY HIGHWAY IN SULPHUR.

12-foot Wide Mobile Homes As Low as $3,195

14-foot Wide Mobile Homes Up to 80 feet long

SHOP US AND SAVE

Do-it-yourself tie-down kits - $79.95

Phone 527-5805, Sulphur

TWO BIG DANCES

FRIDAY, MAY 28

SADDLE TRAMPS - Country and Western Music

SATURDAY, MAY 29

LIONEL CORMIER'S BAND

Cypress Inn

Rutherford Beach Creole

OGDEN-PERRY THEATRES

CHARLES CINEMA Lake Charles

STARTS THURS.

We Begin Our Summer Schedule

Features: 2:00 - 3:50 - 5:40 - 7:30 - 9:20

"Joe"

IS A RIP-SNORTER. A TRIUMPH!" -Judith Crist

"★★★★ BRILLIANTLY CONCEIVED, BRILLIANTLY DONE! DEVASTATINGLY FUNNY!" -Kathleen Carroll, New York Daily News

Going - Out - Of - Business

SALE

Continues at Tanner's

ALL GIFT ITEMS AND HOUSEWARES NOW GOING AT COST!

The response to our end-of-business sale has been very good and we are continuing the sale by marking down to cost all items on our shelves.

WE ALSO STILL HAVE A FEW PIECES OF FURNITURE THAT HAVE BEEN GREATLY REDUCED.

Everything in the store must be sold. Come in and buy your gift, household or furniture needs now while the price is right.

Tanner's Furniture Co.

Cameron

Things Are Looking Up...

Computerized Banking Is Brought To You By Cameron State



The computerized banking system that has been installed by the Cameron State Bank offers you these extra dividends:

* Complete accuracy
* Speed in recording deposits & withdrawals
* Clean statements
* A duplicate record to protect your funds in case of a disaster

Cameron State Bank

Cameron. . Creole . . Grand Chenier . . Hackberry



GRAND CHENIER School Principal Sonny McCall has a red rose pinned on him by his wife at a reception held in his honor last week.

Florida bass released here

Clark M. Hoffpauer, director of the Louisiana Wild Life and Fisheries Commission, announced the commission had undertaken a cooperative research project comparing the native Louisiana largemouth bass with its larger sized Florida sub-species, which commonly run from 15 to 20 pounds.

"The purpose of the super bass project is to carefully screen the new species before open releases are made," stated Hoffpauer. "A newly introduced species has to be evaluated as to the effect on our resident fish population. In an aquatic environment this would involve your predator prey relationships or food chain cycles, as in a bass-bluegill pond. We are not only concered with the possibility of disrupting existing balances, but the introduction of new diseases or parasites has to be considered. Also introduction on a scale large enough to fill the request of pond owners and maintenance of brood stock could be tremendously expensive, time consuming and possibly not justifiable," added Hoffpauer.

For these reasons fry and fingerling bass were flown to Louisiana from the Richloom Fish Hatchery, Webster, Fla., recently. They were placed in research ponds at the LaCombe Fish Hatchery, Rockefeller Wildlife Refuge and Louisiana State University. These three distinctly different types of habitat will lessen the chances of losing the study to threats of hurricanes or the like.



Return to States

Mr. and Mrs. Walter "Lucky" Crosby of Lake Charles and daughter Cindy, returned to the States from Tripoli just prior to Christmas. They had as their guests during the Christmas holidays Mrs. Crosby's parents, Mr. and Mrs. Robert "Bobby" Doxey of Grand Chenier and Crosby's mother, Mrs. Farris from Georgia.

Mrs. Crosby's sister and family, Mr. and Mrs. Andrew LeBoeuf, Janice, Erick, Robert and Miss Janie Jo Horton of Lake Charles also gathered at the Crosby home.

Mr. and Mrs. Wallace "Cap" LaBove and Butch Bertrand of Cameron were guests of the Crosby's.

Grand Lake-Sweetlake

By BECKY FAULK

Mrs. Lora Pennington of Grand Lake left Tuesday morning on her way to Port Saint Joe, Fla. She will visit her daughter and family, the Angus Petersons. On her way Mrs. Pennington will visit relatives in Pensacola and Freeport, Fla.

Mr. and Mrs. Nelson Faulk, Mr. and Mrs. Nolton Richard, Mr. and Mrs. Abate Duhon, and Mr. and Mrs. George Hebert, all of Grand Lake, spent a weekend at Toledo Bend. They were guests of the Mike Pearsons at their fishing camp. They caught a nice bunch of fish.

Mr. and Mrs. Morgan Faulk and children and Kay Faulk visited Mrs. Faulk's sister and family, the Bob Ransoms in Maplewood on Sunday.

Mr. and Mrs. John Verzwyvelt, Jr. of Grand Lake are proud parents of a baby girl Rhonda Renee'. Rhonda is their first child and was born on May 13 at Memorial Hospital in Lake Charles. Mrs. Verzwyvelt is the former Donna Bourriaque.

Grandparents are Mr. and Mrs. Andrew Bourriaque of Creole and Mr. and Mrs. John Verzwyvelt, Sr. of Glenmora. Great-grandparents are Mr. and Mrs. Joseph D. LaBove of Grand Lake, Mrs. Elizabeth Verzwyvelt of Glenmora and Mrs. Camella Bourriaque of Creole.

Mrs. Nathan Demarest of Grand Lake honored the 5th grade girls with a weiner roast on Thursday afternoon. Assisting Mrs. Demarests were Mrs. Lester Miller, Mrs. Ervin Richard and Mrs. Sanders LaBove. The girls enjoyed it very much.

Mrs. Bill Duhon visited Mr. and Mrs. Thomas Schexnider in Welsh Thursday.

Softball organized

By EDDIE J. CONNER

A Cameron Parish Mens softball organizational meeting was held recently at the K of C Hall in Creole with the following teams represented:

Bailey by Pete Pizon, Comeaux by Joe O'Donnell, Crain Bros. by Gerald Richard, K.C. (3014) by Fredman Theriot, Marlins by Floyd Saltzman, and Trosclair by James Watts.

Hackberry and Johnson Bayou were invited to enter the league if teams could be organized.

The league schedule will be made at a latter date awaiting the outcome of timers team. The Minimum age was set at 35 years old.

Each community will be limited to host one mens' tournament and one women's tournament, excluding the playoffs.

Creole will host the first tournament May 30 and the playoffs. Grand Chenier will host the second tournament. Cameron will host the third.

The playoffs tournament will be played the second weekend following the last week of the scheduled games.

The regular season opens on May 25.

Maximum tournament entry fee was set at $15.

Each manager will select an all parish team. The team will be made up of 10 members, one for each position. A manager can not vote for any members of his team. The All Star team will be announced in the playoff tournament in Creole.

It was proposed that each community organize an old Hackberry and Johnson Bayou.

Hackberry graduates presented awards

Principal John DeBarge has announced the special awards and scholarships that were presented at the Hackberry high school graduation last week.

They were as follows:

Glenda Vincent, valedictorian, received a scholarship to Nichols State College, the Crisco Home Economics award and the Readers Digest award.

Susan Poole, co-salutatorian, received the American Legion award, Hackberry Fire Department award, the Girls Physical Education award and a scholarship to Northeastern.

John H. LaBove, co-salutatorian, received the Woodmen of the World American History award and a scholarship to McNeese.

Joe Devall received the Hackberry Lions Club award.

Wayne Welch got the VFW award.

Glenn Vincent received the Boys Physical Education Award.

The Youth Guidance Award went to Linda Buford, Southwestern; Carl Welch, Northwestern; and Melinda Hants, La. Tech.

New books at library

"Hail to the Chiefs" - my life and times with six presidents - Ruth Montgomery

"George Washington and the New Nation, 1783-1793" - James Thomas Flexner

"The Making of a Surgeon" - William A. Nolen

"Good-Bye, Union Square" - a writer's memoir of the thirties - Albert Halper

"Amelia Earhart Lives" - a trip through intrigue to find America's first Lady of Mystery - Joe Alaas

"A Woman of Quality" - Stella K. Hemhan

"Luther" - his life and times by Richard Friedenthal

"The Silence of Plus XII" - Carlo Falconi

"Asimov's Guide to Shakespeare" - Isaac Asimov

"Nixon Agonistes" - the crisis of the self-made man by Garry Wills

"The Palace of Topakd in Istanbul" - Fanny E. Davis

"The Face of Louisiana" - Elemore M. Morgan

"The Impact of Waterway User Charges" - an industry-by-industry assessment, by Washington National Waterways

"Stroke a Slain Warrior" - Frank Michael Cortina

"The New Seventeen Book of Etiquette and Young Living" - Enid Haput

classified ads

ZYPIEN'S MUSIC & RECORD CENTER Where all the Music Teacher Shop -- Serving Southwest Louisiana since 1946. 306 Iris St. Ph. 439-5574, Lake Charles, La.

FOR SALE - 101.85 acres on Hwy. 26 in Allen parish. Over 1500 feet of highway frontage. Contact Edison R. Mhire at 538-2795, nights only. No collect calls. (tf)

FOR BETTER cleaning to keep colors gleaming, use Blue Lustre carpet cleaner. Rent electric Shampooer, $1. Western Auto Store, Cameron.

FOR SALE - 5 1/2 x 18 ft. homemade goose-neck tandem stock trailer, lights. $500. 1970 18 hp Evinrude motor, used only a few times, $375. Can be seen at N. Division St., DeQuincy. O. C. Pharis, Rt. 1 Box 28-M, phone 789-6946.

CAMERON PARISH PILOT

Published each Thursday and entered as Second Class Mail at Cameron, La. Post Office, Zip Code 70631, under Act of Congress of March 3, 1879. Second Class postage paid at Cameron, La. Additional entry at the Lake Charles, La. post office.

MR. AND MRS. JERRY WISE, EDITORS & PUBLISHERS

Telephone 775-5548, Cameron or 786-8131, DeQuincy Subscription $4 a year in Cameron, and Calcasieu parishes. $5 a year elsewhere.





CISSIE CLARK AND HER DANCE STUDENTS PRESENT OUR SECOND RECITAL

This Friday, May 27 at 7:30 p.m. in the new Cameron Elementary School Auditorium Cissie Clarke and her students will present their second dance recital.

Those participating are X-ann Murphy, Beth Tanner, Monique Taber, Caroline Wilkerson, Kelly Nunez, Amanda Mudd, Lori Jones, Chasta Blake, Lydia Dickerson, DeDeDuhon, Kelley Roberts, Jodie Reyes, Monica Reyes, Patricia Vincent, Jackie LeBoeuf, Debby Kelley, Denine Doxey, Renita Cunningham, Kim Roberts, Rhonda Nunez, Becky Reaves, Debbie Theriot, Phylis McCall, Renee Boullion, Laurie Dyson, Oscar Reyes, Belinda Kelley, Elaine Colligan, Carla Reyes, Wendy Boudreaux, Cathy Burleigh, Yvonne Mouton, Roxanne Rice, Maureen Savoie, Pam LeBoeuf, Roberta Blake, Marcia Wilkerson, Christi Dyson and Linda Reyes.

Guest artists will be Julie Kaough and Stacy Sherman from Lake Charles performing variations from "Sleeping Beauty." The public is invited. Admission is free.

Visit our Coed Shop for Junior and Misses Sizes
FROM CRADLE TO COLLEGE
STANDER'S
YOUNG FASHIONS
EAST-TOWN SHOPPING CENTER
939 3rd Ave., Lake Charles, Louisiana
Phone HE3-6414

SHERWIN-WILLIAMS
...YOUR BEST BUY IN PAINTS!
YOU GET COMPLETE PAINTING ADVICE FROM US
Our service extends beyond just selling you a can of paint. We'll help you select the right paint, guide you in color selection, offer expert advice on how to apply it.
See us for all your painting needs.
DYSON Lumber & Supply Co.
PR 5-5327 Cameron

Nunez Insurance Agency
Garner Nunez, Owner
Phone JE 8-3354
Grand Chenier
All types of insurance written

AHOY!
This year skipper your own OUACHITA, STERNCRAFT or TARPON fishing boat from Fenley's Sporting Goods, Inc.
Complete boat, motor and trailer package deals to choose from!
First in dependability - "Johnson"
FINLEY'S SPORTING GOODS, INC.
213 GILL STREET Phone 436-9439 or 436-7957
LAKE CHARLES, LOUISIANA 70601

OPERATION CLEANSWEEP
$1,500,000 SALE!
BIGGEST case SALE EVER in the SOUTHWEST!
NOW! LARGEST DISCOUNTS
in the history of case



MODEL 1070 - 110 H.P. $2000 OFF LIST
MODEL 1090 - 110 H.P. $2000 OFF LIST
MODEL 970 - 95 H.P. $2000 OFF LIST
Additional In May $1000 June $750 July $500
Additional In May $1000 June $750 July $750
We can BEAT any deal!
WE MEAN BUSINESS!
YOU'VE NEVER SEEN SAVINGS LIKE THIS BEFORE!
Special extra discounts in effect for a limited time!
case Pedersen Equipment Sales
207 Teal St. Lake Charles 433-8911

You can Depend on These Names.
Wizard
Western Flyer
Revelation DAVIS
TRUETONE
You can depend on W.A. brand names for quality and excellence
Western Auto
Your satisfaction is guaranteed or your money back
Western Auto Associate Store
Mr. & Mrs. Earl Mouton
PR 5-5369
Cameron



RECIPIENTS of awards presented at the Hackberry Band Concert were left to right: Yolanda Seay, band director's award, high school band; Gwen Reasoner, John Phillip Sousa award; Cindy Nunez, band director's award, beginner band. Presenting the awards was Darrell Carriere, band director.

Hackberry News

By BOBBIE KERSHAW

Mr. and Mrs. Lynn Trahan are the proud parents of a baby girl born Friday, May 21, at West Calcasieu-Cameron Hospital. She weighed 6 lb. 8 oz. and is named Christy Ann. Maternal grandparents are Mr. and Mrs. Curtis Cuvillier. Paternal grandparents are Cutris Trahan and Mrs. E. C. Parker. Great-grandparents are Mr. and Mrs. Ceema Cuvillier all of Hackberry.

Linda Dickerson and children Joyce and Shannon of Pine Prairie spent a few days with her parents Mr. and Mrs. Curtis Cuvillier.

Mr. and Mrs. Alon Campbell of Scott visited with his grandmother Mrs. Annie Terral Saturday evening.

The Wayne Wood family of Grand Chenier, Mr. and Mrs. Clyde Goings and Mrs. Lydia Broussard of Choupique had lunch with Mr. and Mrs. Horace Goodrich Sat.

Mr. and Mrs. Clyde Goings spent Sunday in Grand Chenier where Mr. Goings supplied in the Baptist church.

Mrs. Ophe Simon is back home.

The James Simar family is due to leave this week. Mr. Simar is being transferred to Thornwell.

Maxwell Lawson Blake, Jr., of Fairfield, N.C., is a new trainee at Sabine National Wildlife Refuge.

Mr. and Mrs. Lamy Bacque and daughter of Lake Charles visited her mother, Alice East, Sunday.

A baby shower was given for Wilma LeJeune at the home of Lorena Holden Sunday afternoon. Hostesses for the shower were Lorena Holden, Lucy Touchet and Wilda Ann East.

A bridal shower will be given Tuesday of this week for Joyce Laughlin, bride-elect of Gary Lyn Fountain.

4-H OFFICERS

The Hackberry Junior 4-H Club held their election of officers for the 1972 year. Those elected were:

President, Karen Domingue; 1st Vice President, Karen Turner; Secretary, Jeannie Sanders; Treasurer, Brian Kershaw; Reporter, Cindy Nunez; Parliamentarian, Cathy Constance; Photographer, Carol Moore.

PIANO RECITAL

The students of Mrs. Rodney K. Nunally will be presented in a piano recital May 29 at 7 p.m. at W. T. Henning School in Sulphur. Three of these students are from Hackberry.

The theme for the recital this year is "Nunally's Original Hour" based on a comedy TV variety show. Skits will be given by students and even a commercial of an imaginary sponsor of hair grower will be given.

One of the skits is a western skit with Dale Richard Clements playing Davy Crockett and Peggy Lantz portraying his lady love. Another skit "Family Life" portrays typical family life with Melanie Read playing Ma; Tim Roger; Pa; and Richard Clements portraying the boy. The public is invited to attend. Refreshments will be served following the recital.

Calves asked to help build assoc. office

Glenn Vincent, district vice president of the Louisiana Cattlemen Association, spoke to a joint meeting of the directors of the Cameron Parish Farm Bureau and Cattleman Association last week at Fred's Restaurant in Cameron.

Vincent asked for donations of calves from the Parish Cattlemen Assn. members to help build an office for the Louisiana State Association. in Baton Rouge. He said that each parish had been given a goal and those parishes reaching theirs would be given a pair of cowboy boots.

A committee was formed to recruit donations. They are: Ernest Hamilton of Hackberry, P. H. Montie from Creole, Charles Bonsall from Grand Chenier and James Cox from Sweetlake.

The two organizations decided that in the future when a barbecue is held, those invited will be the immediate family, including the husband, wife and children living at home. All guests will be charged $1.50 a meal.

James Cox, Cattlemen president, discussed the use of farm license plates. He said that some farmers have reported being stopped and checked. Some vehicles are not being used within the prescribed law written regarding the use of the licenses, thus making it hard on the farmers, Cox said. He stressed that fact that it is illegal to use trucks with farm licenses for personal use.

A special guest at the meeting was Gene Whitler, of Lake Charles, who is head of the state rice advisory committee for the Louisiana Farm Bureau.

A resolution was also adopted to petition the Secretary of the Interior to reconsider his stand against the Cameron "Hurricane Route" going through the Sabine National Wildlife Refuge.

Stiff sentence

In 1306 a London court issued a no-nonsense decree against polluting the air. For "burning coal and defiling the atmosphere," a man was hanged by the neck until dead.

Creole Cancer Crusade success

The Cancer Crusade conducted by the Creole Home Demonstration Club in the Creole area went over its quota, according to Mrs. Robert Ortego, Crusade chairman, at the May meeting of the club held in the home of Mrs. Robert Wicke.

Mrs. Ortego thanked her Crusade workers who included Mrs. Horace Montie, Mrs. Wilma Savoie, Mrs. Preston Boudreaux, Mrs. William Morris, Mrs. Sidney Savoie and Mrs. Wicke.

A committee to nominate club officers to serve in the 1972-73 term was appointed by Mrs. Ortego, club president. Named to the committee were Mrs. Robert Montie, Mrs. Clifford Myers, Mrs. Morris, Mrs. Ortego and Mrs. Harold Carter who will serve as chairman.

The committee will give its nominations at the June meeting and officers will be elected at that time.

Agent Patsy Granger announced that the next Parish Council meeting is set for Wednesday, July 21, at the Recreation Center in Hackberry. Taking in the whole day, the meeting will include a cosmetic demonstration and a flower arrangement workshop. A covered dish luncheon will be served with prepared dishes to be furnished by members attending.

Several reports on recent club and council activities were given by various members. Mrs. Carter reported on the club's annual Family Tour which was taken recently in East Texas and which featured the Livingston Indian Reservation.

A brief resume of the spring Parish Council meeting held recently in Cameron was given by Mrs. Ortego who had attended while Mrs. Clifford Conner summed up the club's participation in the annual "Know-Your-Parish Tour" in the Sweetlake-Grand Lake area on May 11.

Miss Granger gave a demonstration on "Basic Ideas for Furniture Arrangement", using a series of pictures to illustrate.

Following the meeting, a buffet supper was served by hostess, Mrs. Wicke, assisted by Mrs. Carter, co-hostess.

There were 17 members and 3 guests attending the meeting.

HACKBERRY 4-H

The Hackberry Senior 4-H Club was called to order by Linda Constance, president. The pledge of allegiance was led by Debra Desadier and the 4-H pledge by Jo Seay. The minutes were ready by Gwen Reasoner.

Paula Bufford reported on the financial statement situation. Paula Hebert reported on the coming activities which were: The election of officers, committee elections, 4-H camps, short course projects, and the turning of enrollment cards.

The new officers for the Hackberry club are as follows:

Jo Seay, president; Linda Constance, 1st vice president; Phillip Lowery, 2nd vice president; Gwen Reasoner, secretary; Paula Bufford, treasurer; Paula Hebert, reporter; Barbara White, photographer; Cheryl Domingue, parliamentarian.

Jo Seay was selected Jr. counselor for 4-H camp this year. The invitation to go to the Leadership Conference was extended to Gwen Reasoner.

Miss Patsy Granger showed us a demonstration on a collage picture she had made and told how to make one.

Refreshments were served by Mrs. O'Quinn, Sr. 4-H sponsor.

Paula Hebert, reporter

ATLAS TIRES

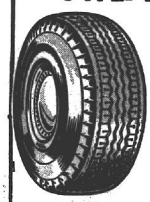

Your old tires are worth money. We buy the unused mileage in them and you get the terrific ATLAS Plycron CUSHION-AIRE TIRES for thousands of miles of "Happy Motoring"

COMPARE OUR LOW PRICES

See Your Favorite Cameron Parish Esso Dealer

Boudoin & Richard

Esso Products Distributors

Scott-Attwater Outboard Motors
Sales and Service
McCulloch Chain Saws -- Toro Lawn Mowers

DIXIE MARINE SALES
McCulloch Chain Saws and Outboard Motors
SALES AND SERVICE
R.F. "Tiny" Eaton
Phone 433-8541
After 5:30 call 433-8855
1700 Common Street
Lake Charles, La.

See a pro

J. T. EWING
OWNER
PHONE 433-0370
EWING INSURANCE AGENCY INC.
"ESTABLISHED 1955"
1421 RYAN -- LAKE CHARLES

"If you have the wheel, we have the tire!"
THE TIRE MART
1700 COMMON - LAKE CHARLES, LA. - 433-8541

NOW OPEN . . .
PAT'S BARBER SHOP
Highway 27, Hackberry
Pat Mire, Owner & Operator
Pat, who operated Pat's Barber Shop in Cameron for 10 years, invites all of his Cameron parish friends and customers to visit him in his new location.



Compare Ford Galaxie and Chevy Impala for value.* Ford has more!

more curb weight
more hip room, front and rear
more usable trunk space
greater overall width
Ford is lower, closer to the road
more engine options
3-speed automatic transmission (not 2-speed)

*Comparison based on comparably equipped 2-Door Hardtops

As for deals, nobody beats a pushover ...your Ford Dealer.



Come save money with a better deal on a better car than competition. A car only a whisper away from posh LTD in quiet-riding luxury!

Henderson Ford, Inc.
1201 Lakeshore Drive Lake Charles 436-0511

Thursday, May 27th – 7:30 to 8:30 P.M.
Thursday, May 27th – 7:30 to 8:30 P.M. – KPLC-TV
Thursday, May 27th – 7:30 to 8:30 P.M. – KPLC-TV
Thursd PLC-TV
Thursd PLC-TV
THURSDAY
MAY 27th
7:30 P.M. to 8:30 P.M.
KPLC-TV
"High On The Campus"
A Revealing Look At Youth and Drugs
Everyone Should See It!
Thursd PLC-TV
Thursd PLC-TV
Thursd PLC-TV
Thursd PLC-TV
Thursd PLC-TV
Thursd PLC-TV
Thursday, May 27th – 7:30 to 8:30 P.M. – KPLC-TV
Thursday, May 27th – 7:30 to 8:30 P.M. – KPLC-TV
Thursday, May 27th – 7:30 to 8:30 P.M. – KPLC-TV
Brought to you as a community service by
CALCASIEU SAVINGS AND LOAN ASSOCIATION
MAIN OFFICE 1155 RYAN ST.
South Lake Charles Branch ..... 4056 Ryan St.
Sulphur Branch ..... 120 S. Huntington
Cameron Branch ..... Roux Bldg., Marshall St.

NOTICE
SALE OF STATE-OWNED LAND

Sealed bids for the sale of state-owned property hereinafter described will be received by the Louisiana Department of Highways, Room 426, Headquarters Administration Building, Baton Rouge, Louisiana, until 8:00 A.M. on Thursday, June 24, 1971. After 8:00 A.M., proposals will be received in the Auditorium until 10:00 A.M. No proposals will be received after 10:00 A.M. At 10:00 A.M. of the same day privileges, they will be publicly opened and publicly read in said Auditorium.

STATE PROJECT NO. 607-53-01
UNIT MAINTENANCE SITE
DISTRICT 07
SWEETLAKE, LOUISIANA
CAMERON PARISH

ITEM NO. 1: A certain parcel of land together with all rights, ways, privileges, servitudes and advantages thereunto belonging or in anywise appertaining, situated in the Southeast Quarter (SE 1/4) of the Southwest Quarter (SW 1/4) of Section 18, Township 12 South, Range 8 West, Cameron Parish, Louisiana, being more particularly described as follows:

Beginning at a point in the southerly line of the right of way of Route LA 384, which point is due north 922.0 feet; thence easterly, measured along the southerly line of said right of way, 208.7 feet from the southwest corner of the Southeast Quarter (SE 1/4) of the Southwest Quarter (SW 1/4) of said Section 18; from said point of beginning run thence easterly along the southerly line of said right of way a distance of 147.58 feet to a point; thence southerly perpendicular to the southerly line of said right of way, a distance of 147.58 feet to a point; thence westerly, parallel to the southerly line of said right of way, a distance of 147.58 feet to a point; thence northerly perpendicular to the southerly line of said right of way a distance of 147.58 feet to the point of beginning.

Being the same property acquired by the Louisiana Department of Highways from Adolph Hebert, Jr., by act of sale passed before Paul E. Lirette, Notary Public, on March 1, 1948, recorded in Book 67 at Page 483 of the Conveyance Records of Cameron Parish, Louisiana.

Full information and proposal forms may be obtained from the office of the Department of Highways, Room 401, Baton Rouge, Louisiana.

Bids must be submitted on proposal forms provided by the Department.

The Department reserves the right to reject any and all bids and waive any informalities.

LOUISIANA DEPARTMENT OF HIGHWAYS
LEO GARY, DIRECTOR
Run: May 20, 27, June 3 and 10

NOTICE FOR BIDS

The Cameron Parish School Board will receive sealed bids until the hour of 10:00 A. M. Monday, June 14, 1971, for the following:

One (1) only Blakeslee Mondel 1-L (40") rack conveying Dishwashing Machine per attached literature and following specifications:

Gas burners with necessary safety devices for butane gas including gas flue, safety pilot, gas governor and safety gas cock and electrically operated gas thermostat with low water cutoffs.

Less racks (4 dish 2 comb.)

Additional information may be obtained from the Cameron Parish School Board, P. O. Box W, Cameron, Louisiana, 70631.

Quotation must be based on installed price in South Cameron High School Lunch Room. Installation prior to Aug. 10, 1971.

The Board reserves the right to reject any and all bids received.

CAMERON PARISH SCHOOL BOARD
By /s/ W. J. Montie, Superintendent

NOTICE FOR BIDS

The Cameron Parish School Board will receive sealed bids at the Administration Office in Cameron, Louisiana, 70631, on Monday, June 14, 1971, for the purchase of Library books as per the attached list.

All bids must be submitted to Cameron Parish School Board office, Cameron, Louisiana, 70631, on or before the above time and date. Envelope containing bid should be clearly marked: "Bid for Library Books". Bid to be submitted on a lump sum amount for the complete list of books: award will be made on the lot as a whole and not on individual book basis.

Bid price to be F. O. B. Cameron Parish School Board office, Cameron, Louisiana, and to include 3% sales tax.

Itemized list of books may be obtained from Cameron Parish School Board office, Cameron, Louisiana.

The School Board reserves the right to reject any and all bids and to adjust quantities and waive any formalities.

CAMERON PARISH SCHOOL BOARD
By /s/ W. J. Montie, Superintendent

NOTICE FOR BIDS

The Cameron Parish School Board will receive sealed bids at its office in Cameron, Louisiana, at 10:00 A.M., Monday, June 14, 1971, for the purchase of the following:

Quantity	Cat. No.	Description
2	541T	Bell & Howell 16 mm. Projector, or equal
1	2242E	16 mm. Projector Table, or equal
1	745C	Bell & Howell Filmstrip Projector, or equal
1	707050	Remote control for #745 Projector, o/e
1	301	Specialist Overhead Projector, o/e
1	W24E	Overhead Projector Table, o/e
1	012111	Classroom filmstrip file with 36 cartridges
3	79-319	Bausch & Lomb Microscope, o/e
3	79-223	ST-23 Compound Microscope, o/e
1	85-485	Overhead Projector Apollo 6, o/e

All bids must be submitted to Cameron Parish School Board, Cameron, Louisiana, on or before the above time and date. Envelopes containing bids should be plainly marked: "Bids on Science Equipment." Bid price to include 3% state sales tax and to be F. O. B. Cameron Parish School Board office, Cameron, Louisiana, 70631.

Equipment shall be guaranteed unconditionally for a period of one (1) year, including all parts and service, with the exception of bulb replacement. Full and complete specifications and cuts must be submitted by an bidder.

Awards will be made on the basis of the best buy as determined by the School Board and not necessarily the lowest cost.

The School Board reserves the right to reject any and all bids and to adjust quantities and waive any formalities.

CAMERON PARISH SCHOOL BOARD
BY /s/ W. J. Montie, Superintendent

NOTICE FOR BIDS

The Cameron Parish School Board will receive sealed bids until the hour of 10:00 A.M. on Monday, June 14, 1971, for furnishing the following school supplies for the 1971-72 session:

2,500 reams, 8 1/2 x 11", Not watermarked, White, 20 lb. stock, Spirit duplicator paper.
150 gallons - Spirit duplicating fluid, to be delivered in 1-gallon containers

Bid price to be "Delivered price to Cameron Parish School Board Warehouse, Cameron, Louisiana". Bid price should not include sales tax.

Deliveries to be made as follows:
August 15, 1971: 900 reams spirit duplicator paper
150 gallons spirit duplicating fluid
November 1, 1971: 800 reams spirit duplicator paper
February 1, 19722: 800 reams spirit duplicator paper

The Board reserves the right to reject any and all bids submitted.

CAMERON PARISH SCHOOL BOARD
BY /s/ W. J. Montie, Superintendent

NOTICE FOR BIDS

The Cameron Parish School Board will receive sealed bids until the hour of 10:00 A.M. on Monday, June 14, 1971, at the School Board office in Cameron, Louisiana, for the purchase of milk for the schools of Cameron Parish during the 1971-72 session as follows:

1/2 Pint, Paper Container

Bid is to be on fresh, whole, Grade A, pasteurized homogenized milk delivered to all schools of Cameron Parish. Bid price is not to include sales tax.

The successful bidder will furnish bond in the amount of $1,000.00 guaranteeing prompt and efficient delivery to the schools.

The Board reserves the right to reject any and all bids submitted.

CAMERON PARISH SCHOOL BOARD
BY /s/ W. J. Montie, Superintendent

NOTICE FOR BIDS

The Cameron Parish School Board will receive sealed bids until the hour of 10:00 A.M. on Monday, June 14, 1971, for furnishing the following to the lunchrooms of Cameron Parish during the 1971-72 session:

Bread: Large, 1 1/2 lb.
Small, 1 lb.
Hamburger buns
Hot Dog Buns

Bid is to be on delivered price to the school lunch rooms of Cameron Parish. Delivery must be made to all parish schools.

The Board reserves the right to reject any and all bids submitted.

CAMERON PARISH SCHOOL BOARD
By /s/ W. J. Montie, Superintendent

NOTICE FOR BIDS

The Cameron Parish School Board will receive sealed bids until the hour of 10:00 A.M. on Monday, June 14, 1971, for furnishing fuel to the schools of Cameron Parish for the 1971-72 session as follows:

Gulf Solar Oil, Standard Esso-Heat, or equal to South Cameron High School.

Bidder will please mark on outside of envelope "Fuel Bid".

Bids will be opened in regular session of the Cameron Parish School Board on Monday, June 14, 1971, at the Administrative Office in Cameron, Louisiana.

The Board reserves the right to reject any and all bids submitted.

CAMERON PARISH SCHOOL BOARD
BY /s/ W. J. Montie, Superintendent

NOTICE FOR BIDS

The Cameron Parish School Board will receive sealed bids until 10:00 A.M. Monday, June 14, 1971, for furnishing butane to the schools of Cameron Parish for the 1971-72 session.

Bidder will please mark on outside of envelope "Butane Bid".

Bids will be opened by Cameron Parish School Board in regular session convened on Monday, June 14, 1971, at the Administrative Office in Cameron, Louisiana.

The Board reserves the right to reject any and all bids submitted.

CAMERON PARISH SCHOOL BOARD
BY /s/ W. J. Montie, Superintendent

PUBLIC NOTICE

This is to advise that application has been made to the Cameron Parish Police Jury to abandon the following described road rights-of-way:

OCEAN VIEW SUBDIVISION

a. Seaward Avenue from State Highway No. 82 to the Southwest Corner of Lot 21 of Block 11 of Ocean View Subdivision

b. Ocean Avenue, from State Highway 82 to the Southeast Corner of Lot 20 of Block 11 and the Southwest Corner of Lot 10 Block 12 of said subdivision

c. Waveland Avenue, from State Highway 82 to the Southeast Corner of Lot 20 of Block 7 and the Southwest Corner of Lot 10 of Block 8 of Ocean View Subdivision.

d. Hodges Street, from Seaward Avenue to the Northeast Corner of Lot 1 of Block 8 and the Southeast Corner of Lot 10 of Block 3 of Ocean View Subdivision

e. Lambert Street from Seaward Avenue to the Northeast Corner of Lot 1 of Block 13 and Southeast Corner of Lot 10 of Block 8 of Ocean View Subdivision

LAMBERT ADDITION TO OCEAN VIEW SUBDIVISION

a. Sea Breeze Avenue, from the Northeast Corner of Lot 1 of Block 14 and the Northwest Corner of Lot 1 of Block 13 of Lambert Addition to Ocean View Subdivision to the Southeast Corner of Lot 24 of Block 14 and the Southwest Corner of Lot 21 of Block 13 of said subdivision.

This is to advise that the Cameron Parish Police Jury consider the matter of abandoning the above described road rights-of-way at its regular meeting on June 1, 1971.

Persons having objections thereto should make their objections known at said meeting.

CAMERON PARISH POLICE JURY
BY: /s/ JERRY G. JONES, SECRETARY
Run: Cameron Pilot May 13, 20, 27

LEGAL NOTICE

This is to advise the Cameron Parish Police Jury in its regular session convened on 4th, May, 1971, accepted as complete and satisfactory the work performed under the Contract for Parish Roads Project No. 12-14 (Act 128 Funds), in Ward 6, Cameron Parish, Louisiana, pursuant to the certain Contract between the Cameron Parish Police Jury and W. T. Burton Company, Inc., under file no. 124803.

NOTICE IS HEREBY GIVEN that any person or persons having claims arising out of the furnishing of labor, supplies, material, etc., in the Construction of the said work should file said claim with Clerk of Court of Cameron Parish, Louisiana, on or before forty-five (45) days after the first publication hereof, all in the manner prescribed by Law. After the elapse of said time, the Cameron Parish Police Jury will pay all sums due in the absence of any claims or liens.

Cameron Parish Police Jury
By: Jerry G. Jones, Secretary
Run Cameron Pilot May 7, 14, 21, 28, 1971, June 4, 11, 18, 25, 1971

ORDINANCE

AN ORDINANCE LEVYING A FIVE (5) MILL TAX FOR THE YEAR 1971 upon all property subject to State and Parish taxation, situated within the Hackberry Recreation District, to realize the amount necessary to pay principal of and interest on Bonds of said District, dated May 1, 1963, at the same mature and fall due in the year 1972, and making provision for the collection of the tax.

BE IT ORDAINED by the Commissioners of the Hackberry Recreation District, acting as the governing authority thereof, That:

Section 1: That for the purpose of realizing an amount sufficient to pay all principal of and interest on Bonds, of the issue of $290,000.00 Hackberry Recreation District Bonds, dated May 1, 1963, maturing and falling due in 1972, there is hereby levied a special tax of five (5) Mills on the dollar of assessed valuation for the year 1971, upon all property subject to taxation by the Hackberry Recreation District of Cameron Parish, Louisiana.

Section 2: That said tax is in addition and in excess of all of the taxes levied upon the property.

Section 3: That said tax shall be assessed, placed on the tax rolls and collected by the same Officials, at the same time and in the same manner as other State and Parish taxes are assessed and collected in said Parish, and remittance therefor shall be made to the Treasurer of the Hackberry Recreation District at Hackberry, Louisiana.

The foregoing ORDINANCE, having been reduced to writing, was read and considered and then a vote was called for thereon with the following result:

YEAS: Tommie Goodrich, Donald Broussard, Earl Domingue, William Reasoner, Jr. and Ivy J. Ellender.

NAYS: None.

ABSENT: None.

NOT VOTING: None.

The foregoing ORDINANCE was declared duly adopted and was Approved the 10th day of May, 1971.

ATTEST:
/s/ Benny L. Sanders
SECRETARY:

APPROVED:
/s/ Donald Broussard
CHAIRMAN:

CERTIFICATE

I, Benny L. Sanders, Secretary of the Hackberry Recreation District in and for the Parish of Cameron, State of Louisiana, hereby certify that the above and foregoing is a full, true and correct copy of an ordinance adopted by the Board of Commissioners of the Hackberry Recreation District, Parish of Cameron, State of Louisiana, at a meeting of said Commissioners held on the 10th day of May, 1971.

/s/ BENNY L. SANDERS, Secretary

ORDINANCE OF THE BOARD OF COMMISSIONERS OF THE HACKBERRY RECREATION DISTRICT, PARISH OF CAMERON, STATE OF LOUISIANA, LEVYING A FIVE MILL MAINTENANCE TAX ON ALL PROPERTY SUBJECT TO STATE TAXATION IN SAID HACKBERRY RECREATION DISTRICT, FOR THE YEAR 1971

WHEREAS, the electors in Hackberry Recreation District in the Parish of Cameron, State of Louisiana, voted at a special election held on January 12, 1971, in favor of a proposition authorizing the Hackberry Recreation District of the Parish of Cameron, State of Louisiana, to levy a five mill tax on all property subject to taxation in said Hackberry Recreation District for a period of ten years commencing with the year 1971; and

WHEREAS, the monies are needed for the operation and maintenance of Hackberry Recreation District of the Parish of Cameron, State of Louisiana.

NOW, THEREFORE, BE IT ORDAINED by the Board of Commissioners of the Hackberry Recreation District of the Parish of Cameron, State of Louisiana, that there be and is hereby levied a five mill maintenance tax on all property subject to state taxation in the Hackberry Recreation District for the year 1971, for the purpose of operating and maintaining said district's recreation facilities.

BE IT FURTHER ORDAINED that a certified copy of this resolution be sent to the Assessor of the Parish of Cameron and that a certified copy thereof be sent to the Sheriff and Ex-Officio Tax Collector for the Parish of Cameron, Louisiana.

NOW, THEREFORE, I, Donald Broussard, President and Benny L. Sanders, Secretary, do hereby certify that the above and foregoing Ordinance was introduced on May 10, 1971, and adopted on May 10, 1971, and was published in the official journal of the Parish of Cameron, State of Louisiana, and that all of the pre-requisites of the Charter have been complied with.

/s/ Donald Broussard, President
/s/ Benny L. Sanders, Secretary

CERTIFICATE

I, BENNY L. SANDERS, Secretary of the Hackberry Recreation District in and for the Parish of Cameron, State of Louisiana, hereby certify that the above and foregoing is a full, true and correct copy of an ordinance adopted by the Board of Commissioners of the Hackberry Recreation District, Parish of Cameron, State of Louisiana, at a meeting of said commissioners held on the 10th day of May, 1971.

/s/ BENNY L. SANDERS, Secretary

NOTICE

The Louisiana Tax Commission will review the assessments of the Parish of Cameron on the eighth day of June 1971 at its office in the city of Baton Rouge.

Any tax payer having a complaint to make or a suggestion to offer is invited to be present on the day of the review or to write said Louisiana Tax Commission with reference thereto before the date of review.

On said date the Louisiana Tax Commission will review the values fixed by the assessor, Leslie Richard, and will fix values for assessment purposes.

Signed: Leslie Richard,
Assessor, Cameron Parish
Run: May 20, 27, June 3

NOTICE TO THE PUBLIC

Notice is hereby given that I have completed the listing of all property in the parish of Cameron and have estimated the values thereon and that said listings will be exposed in my office for public inspection and connection for a period of 20 days beginning May 6, 1971. Any taxpayer desiring to examine his assessment is required to call at my office during said 20 day period.

Leslie R. Richard
Assessor of Cameron Parish
Run: May 6, 13, 20

PUBLIC NOTICE

I am applying to the Collector of Revenue of the State of Louisiana for a permit to sell beer at retail as defined by law at the following address:

Cameron Food Mart, Inc., Marshall Street, Cameron, Ward 3, Cameron Parish, La.

Bell City FHA installation

The Bell City FHA Chapter held its monthly meeting May 12 to install new officers.

The new officers for 1971-72 are:

President, Vickie Broussard; vice-president, Beth Theriot; secretary, Brenda Harrington; reporter, Carolyn Robinson; historian, Christine Hartwell; parliamentarian, Patricia Landry; song leader, Helen DeRuen; treasurer, Karen Andras.

The home economics teacher, Mrs. Laverne Dupree assisted as sponsor of the organization.

Carolyn Robinson, reporter

G. B. Kornegay, Owner
Petition of Opposition should be made in writing in accordance with L. R. S. Title 26, Section 83 and 283.

NOTICE

I will not be responsible for any debts of anyone else's other than my own.

Willard Ray Domingue
Rt. 1 Box 144
Grand Chenier, La.
(Run: May 20-26)

Bird's enemy

Fashion became the greatest enemy of birds of paradise. In the 1890s plumes sold for as much as $50 each in the millinery marts of Paris and Amsterdam.

If we could just wrap it all up.

Litter is a complex problem. And solving it calls for understanding and united action.

1. Litter isn't caused by bottles or cans or convenience packaging. Litter is caused by the thoughtless man. The thinking man can stop it.
2. The natural first step is individual action. Let's all be a little more thoughtful. Let's make sure that we, ourselves are not adding to the litter problem.
3. The thinking man takes active steps to keep his community clean. The tools are at hand.
4. The United States Brewers Association is ready to help you. We're working at the local and national levels to create greater public awareness. To attack apathy. To help keep America Beautiful.
5. If we tackle this problem together we can soon have it all wrapped up. Write us today and we'll help your community develop a campaign against litter.

UNITED STATES BREWERS ASSOCIATION, INC.
Southwest District
908 International Life Bldg., Austin, Texas 78701

Mobilize the financing for your New Mobile Home or Camper Trailer at the Symbol of Strength



A Great New Service . . .

Here's a great new service from the Symbol of Strength. . .the Calcasieu Marine National Bank. Now you can Mobilize the financing for your Mobile Home or Camper-trailer at the Calcasieu Marine.

That's right, a great service at the Calcasieu Marine allows you to finance New or Used mobile homes and camper-trailers, including complete insurance. And best of all, you will be financing your trailer at BANK RATES. So, when you decide to have a home on wheels. . . or a camper-trailer check into Calcasieu Marine's plan for financing it.

Now you can mobilize the financing for your Mobile Home or Camper-trailer at any of the 15 locations of the Calcasieu Marine National Bank. . .the Symbol of Strength!

Calcasieu Marine National Bank

Grand Chenier

By ELORA MONTIE

The Grand Chenier Athletic Association elected officers Monday night, May 16.

Many boys and girls were presented with awards and trophies for physical fitness, for baseball, track, and football. The presentations were made by Principal Sonny McCall and Coach Benny Welch.

Officers elected were: President, Carmen Nunez; 1st Vice President, Mrs. Betty McCall; 2nd Vice President, Mrs. Melba Lee Trahan; 3rd Vice President, Howard Dupuis; Secretary-Treasurer, Mrs. Emma Nunez; Board of Directors, Sonny McCall and Paul Fallo.

Coaches are Sonny McCall and Asa Nunez.

Boys coaches are Kenneth Nunez, Jr., Pat Howerton, Bob Tarter, Garrette Mayard.

Girls coaches are Betty McCall and Dorothy Theriot.

Field repairman appointed were Lyle Craig, A.D. Trahan, Dan Theriot, Howard Dupuis, Lee Harrison and Arnold Jones.

BASEBALL BEGINS

The summer baseball program sponsored by the Sheriff Department has been organized for this year. There are four boys leagues, Pee Wee, Minor Little League, Major Little League and the Senior League. There is also a girls team.

BAPTIZINGS

Michael Wayne, son of Mr. and Mrs. Richard Wayne Granger, was baptized Sunday at the Immaculate Conception Catholic Church with sponsors Arthur Lee Booth and honorary Godmother Donna Booth for Rose Marie Granger.

Michael Evans, son of Mr. and Mrs. Donald Richard, was also baptized Sunday at the Immaculate Conception Catholic Church with Sponors Billy Doland and Mrs. Dorothy Theriot.

Mr. and Mrs. Pat Rogers of Baton Rouge spent the weekend in their home here.

Spending the weekend in their home here were Mr. and Mrs. Morris Est of Lake Charles.

Mrs. Henry LeBouef of Sulphur visited with the Watkin Millers and Mr. and Mrs. Jeff Nunez Friday.

Mrs. Ethel Martin of Lake Charles and granddaughter visited with Mr. and Mrs. Jeff Nunez Tuesday.

Mrs. Richard Hebert and children accompanied Mrs. Emory McGhee to their place in DeRidder where they spent the weekend. Mr. McGhee joined them Sunday. They also visited the Raymond Vaughns while there.

Mr. and Mrs. Richard Wayne Granger and son and Mrs. Corrina Granger of Lake Charles spent the weekend with Mrs. Clodis Miller and the Earl Booths here.

Mr. and Mrs. Freddie Richard and family and Mr. and Mrs. Melvin Theriot spent the weekend in Gillis visiting the Alvin Richard family.

Mrs. Edmond Bertrand spent Thursday and Saturday night with her sister and brother-in-law, the Abra Conners in Creole.

Spending the weekend with Mr. and Mrs. Erwin Bonsall here were Mr. and Mrs. Johnnie Pellegrin and family of Houma.

Misses Faye Fontenot and Carol Griffith of Lake Charles spent the weekend with the Henry Roys.

Mrs. Audrey Watnwright and several mothers took the third grade class of Grand Chenier elementary school on a tour of the Cameron court house. They then returned for a weiner roast in the Grand Chenier Park.

Mr. and Mrs. Billy Doland and family were visited last week by Mrs. Doland's parents, Mr. and Mrs. Glenn Camp, of Sweeney, Tex. They attended the Hackberry graduation. Mrs. D. Y. Doland went along with them.

Visiting Mr. and Mrs. D. Y. Doland last week were Mr. and Mrs. Louie Garlington of Grant.

Mr. and Mrs. Gene Coatney and family of Alexandria visited Mr. and Mrs. D. Y. Doland this weekend.

Mrs. Edmond Bertrand, Mrs. Rosa Mhire and Mrs. Peggy Mhire and Damon of here spent Wednesday with Mr. and Mrs. Adam Hebert in Crowley.

Mr. and Mrs. Whitney Miller and family of Lake Charles spent Sunday afternoon with Mrs. Joe Miller.

Visiting relatives for the weekend were Mr. and Mrs. W. H. McCall and Mr. and Mrs. Grady McCall of Beaumont.

Mrs. Carol Lee Perry, Mrs. Emma Nunez and Mrs. Nancy Nunez attended a District Library Board meeting Friday night at Chateau Charles in Lake Charles.

Mr. and Mrs. E. Grady Love of Newton, Tex., spent Wednesday to Friday with Mr. and Mrs. Watkin Miller. They also visited Mr. and Mrs. Jeff Nunez, Mrs. Onelia Dupuis and folks of Mrs. Henry Swire.

Sunday, Mr. and Mrs. Watkin Miller visited with Mr. and Mrs. Joe Swire in Jennings. Mr. Swire broke both bones in his leg 5 weeks ago while picking berries. He is formerly from Grand Chenier. He lived with the late Mr. and Mrs. Placide Bertrand here.

Gilliam Montie of Port Arthur, Tex., spent two days of last week with his mother, Mrs. Josephine Montie and his sister, Mr. and Mrs. Alpha Baccigalopi. They were doing fence and water well repairs at his mother's home. Also the Wallace Conner family of Pecan Island helped.

There's Help For Nerve Deafness New Book Tells Facts

LAKE CHARLES, LA. - Many are confused about Nerve Deafness, the No. 1 cause of all hearing distress. New up-to-date booklet of facts explains fully, in plain talk, what Nerve Deafness is, what symptoms to fear and what to do about it.

Is Nerve Deafness incurable? Will surgery help? Will treatment help? Will drugs help? Will I have to wear a hearing aid? Will vitamins help? Why such confusion and so many different stories?

Get the latest facts. It is NOT necessary to suffer poor hearing because of nerve deafness. . . you CAN hear and understand conversation, Television, your minister. (Call 477-5775 for information or write Beltone Hearing Aid Service, 1720 Oak Park Blvd., Lake Charles, Louisiana.)

(Advertisement)

Fun Day winners announced

The first annual "Fun Day" held at the Cameron Recreation Center Sunday was a huge success according to the sponsoring organization, Our Lady Star of the Sea K of C Council No. 5461. The organization plans to sponsor another event during the July 4th activities in Cameron.

Winners in the various contests are as follows:

Girls Mini Bikes - Cathy Burleigh, 1st; Stephanie Shay, 2nd.

Girls Go-Cart - Carlene Hebert, 1st; Cathy Burleigh, 2nd.

Girls Bicycle - Debbie Cockrell, 1st; Carleen Herbert, 2nd; Stephanie, 3rd.

Girls high point winner for the day was Cathy Burleigh.

Boys Go-Cart - Kirk Burleigh, 1st; Val Mouton, 2nd; Hubert Smith Jr., third.

Boys Mini Bike - Kirk Burleigh, 1st; Gerald Mouton, 2nd; and Jean Authement, 3rd.

Boys Bicycle - Jim Dupont, 1st; Danny Shay, 2nd; and Jean Authement, 3rd.

Boys Trail Bike - Frankie Richard, 1st; Gerald Mouton, 2nd; and Randy Thigpin, 3rd.

Boys high point winner of the day was Kirk Burleigh.

Proceeds from the days activities will go toward the council's youth expansion program quota and other youth projects, according to Grand Knight Earl Mouton.

New books at library

New books in the Cameron Parish Library are:

FICTION

"Christmas Bride" - Grace Livingston Hill

"Leap in the Dark" - Grace Livingston Hill

"Enchanted Barn" - Donald Gordon Payne

"Girl in Blue" - Falham Grenville Wodehouse

"Abyss" - two novellas by Kate Wilhelm

"Sleep and His Brother" - Peter Dickenson

"Secrets" - Nancy Hale

"Smith's Gazelle" - Lional Davidson

"Sick to Death" - Douglas Clark

"Dancing Man" - Phillip Maitland Hubbard

NON-FICTION

"One Morning In the War" - the tragedy at Son My - Richard Hammer

Read the Classified Ads



Bride-elect honored

Wanda Jean Coody, bride elect of Wayne Picou, was the honoree for a miscellaneous bridal shower, given by the women of Wakefield Methodist Church, in the home of Mr. and Mrs. Henry "Jay" Dinger of Cameron.

An orange and white theme decor was carried out in the decorations.

Miss Coody wore a lavendar and white dress, and was presented a white corsage by Mrs. Dinger.

The reception table was covered with a white linen cloth, centered with a large bride doll. Refreshments of cake, cookies, mints, nuts, cokes and coffee were served buffet style.

Guests were registered by Mrs. Tommy Eakin and Miss Kerry Lynn Roberts, and gifts were recorded by Miss Roberta Blake. Mrs. Conway Lallen and Miss Roberta Blake were the recipients of the door prizes.

Approximately forty guests attended including Mrs. Arby W. Coody, mother of the bride-to-be, Mrs. Justin Picou, mother of the groom-elect, and Mrs. Charlene Racca, sister of the groom-elect.

JIM GARDINER . . .

. . . invites all of his friends from Cameron to come by and see him at . . .

SHETLER LINCOLN MERCURY

322 E. Prien Lake Rd., Lake Charles

SALES & SERVICE

NEED A HOME OFFICE?

Most people do. This day and age countless records such as paid bills, income tax returns, recipes, warranties, school records, correspondence, etc. requires a desk, file cabinet, adding machine, and typewriter, in the home. Contact us for help to plan and furnish your own home office.

Cameron Office Supply

Furniture - Machines - Printing - Supplies

P. O. Box 279 Phone 775-5542

Cameron, La.

FOOD BUDGETS Thrive ON OUR GREAT VALUES

Molberts FRYERS lb. 35¢

Picnic HAMS lb. 49¢

CHUCK STEAKS lb. 69¢

CHUCK ROAST lb. 59¢

Bar-S Roll Sausage lb. 49¢

BREEZE Gt. size box 89¢

Hunts PEACHES Sliced or Halves 2 2 1/2 Cans 75¢

CRISCO 3 lb. Ctn. $1.05

Mazola COOKING OIL 48 oz. Glass Jug $1.25

Pet or Carnation MILK 3 Tall Cans 65¢

Gerber Strained BABY FOOD 6 - 4 1/2 oz. Jars 79¢

Breast O'Chicken Chunk TUNA 2 - 7 oz. cans 98¢

IVORY LIQUID King Size Bottle 85¢

Domino SUGAR 5 lb. Bag 59¢ (with $5 purchase)

Midwest ICE CREAM 1/2 Ga. Sq. Ctn. 79¢

DelMonte Sugar Peas 2 303 cans 55¢

Del Monte C/S Golden Corn 2 303 Cans 55¢

DelMonte Cut GREEN BEAN 2 303 Cans 59¢

DelMonte TOMATO SAUCE 2 8 oz. Cans 25¢

DelMonte SLICED BEETS 2 303 Cans 45¢

Blue Plate MAYONNAISE Qt. Jar 79¢

SPECIALS GOOD MAY 27, 28 & 29

BANANAS 2 lbs. 25¢

New Crop RED POTATOES 10 lbs. 69¢

Lettuce 25¢

Lemons doz. 39¢

KORNEGAY'S GROCERY & MARKET

Be Sure! Don't Fiddle with

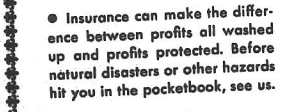

● Insurance can make the difference between profits all washed up and profits protected. Before natural disasters or other hazards hit you in the pocketbook, see us.

Cameron Insurance Agency

J. B. Jones, Jr. --Leslie Richard

Telephone PR5-5714, PR5-5715 or PR5-5416



Robin Roberts

Local Scouts be featured in brochure

A photo of Robin Roberts o
Post 211, Cameron, was selec
appearance on the cover of a
distributed throughout the five
Boy Scouts of America Calcas
Council inviting enrollment a
taining member of the council
A photo of Robin, the son
and Mrs. O'Neil Roberts, 15,
located from 84 Eagle Scouts
council.
Sustaining memberships pr
27% of the Council operation
The goal of the council is to
December 31, 196, 9020 boy
ed in scouting within the five
Robin will serve the coun
swim instructor for six weeks
met at Camp Edgewood. Ca
scouts interested in attending
Scout Camp Edgewood may
O'Neil Roberts, Scoutmaster
210, Cameron.

Dog catche named for

In the Cameron Parish "
down" on stray dogs, two d
have been hired by the Cam
ish Sheriff's Department, a
Sheriff Claude Eagleson.
Henry "DoDo" Moore of
is in charge of the Cameron
Grand Chenier area, and A
is in charge of the Holly Be
son Bayou area.
All stray dogs without c
vaccination tags will be pi
and put in a pen located n
Ward 3 parish barn. They
there for 5 days, and if no
dogs they will be taken to
Charles for disposal.

Meeting i

A meeting of the Boar
of the Sweet Lake Comm
was held last Monday nig
Center with Donald Todd
in charge.
Plans for renovating th
were discussed. A date w
a business meeting to be
Center Thursday, June 1
The proposed articles
ment to the Sweet Lake
Center, Inc. will be vot
Members of the Sweet La
Lake area are urged to a

Paris

Cameron Parish was
the 64 parishes that shar
ana's industrial and emp
growth over the 10-year
ing December 31, 1970,
ana Department of Com
dustry reported this wee
Figures released by t
Commerce and Industry
reveal that Cameron Pa
$30,560,934 as a result
by new industry or expa
ing industry over the pa



Microfilm Dept, Library
Louisiana State University
Baton Rouge, La. 70803

Cameron Pilot

15TH YEAR -- NO. 33 CAMERON, LA. THURSDAY, JUNE 3, 1971 10¢ A COPY



Robin Roberts

Local Scouts to be featured in brochure

A photo of Robin Roberts of Explorer Post 211, Cameron, was selected for appearance on the cover of a brochure distributed throughout the five-parish Boy Scouts of America Calcasieu Area Council inviting enrollment as a sustaining member of the council.

A photo of Robin, the son of Mr. and Mrs. O'Neil Roberts, 15, was selected from 84 Eagle Scouts in the council.

Sustaining memberships provide 27% of the Council operation budget. The goal of the council is to have, by December 31, 196, 9020 boys registered in scouting within the five parishes.

Robin will serve the council as swim instructor for six weeks this summer at Camp Edgewood. Cameron scouts interested in attending the Boy Scout Camp Edgewood may contact O'Neil Roberts, Scoutmaster, Troop 210, Cameron.

Crain Bros. win tourney

Lynex Richard, one of the donors of the Creole Little League ball field, threw out the first ball last weekend to officially open the summer softball season.

Crain Bros. team of Grand Chenier was the winner of the Creole Invitational tournament which lasted all weekend. The Comeaux team took second place and Trosclair team won third place.

Others who helped make the field available were recognized on the field. They were Miss Evelia Boudoin, Mrs. Hazel Savoie and Sister Peters (the former Lurlie Boudoin).

Proceeds from the tournament went toward the construction costs of the new little league field.

Predman Therlot was in charge of the tournament and thanks everyone who contributed to the success of the tournament.

Kim Savoie, son of Mr. and Mrs. Malcolm Savoie, was winner of the glove that was given away.



LYNEX RICHARD is shown throwing out the first ball to officially open the new Creole Little League field. He and Miss Eveliz Boudoin and Mrs. Hazel Savoie, shown with him, made the field available.

Dog catchers named for area

In the Cameron Parish "crackdown" on stray dogs, two dogcatchers have been hired by the Cameron parish Sheriff's Department, according to Sheriff Claude Eagleson.

Henry "Dodo" Mooney of Cameron is in charge of the Cameron-Creole-Grand Chenier area, and Allen Hebert is in charge of the Holly Beach-Johnson Bayou area.

All stray dogs without collars and vaccination tags will be picked up and put in a pen located next to the Ward 4 parish barn. They will be kept there for 5 days, and if no claims the dogs they will be taken to Lake Charles for disposal.

Meeting is set

A meeting of the Board of Directors of the Sweet Lake Community Center was held last Monday night at the Center with Donald Todd, president, in charge.

Plans for renovating the Center were discussed. A date was set for a business meeting to be held at the Center Thursday, June 10.

The proposed articles of ammendment to the Sweet Lake Community Center, Inc. will be voted upon. Members of the Sweet Lake and Grand Lake area are urged to attend.

Bids asked on water system

Bids on the construction of a water system for the town of Hackberry will be received until 11 a.m., Tuesday, June 29, at the Hackberry recreation building, according to Jack A. Moore, president of Water Works District No. 2 of Cameron Parish.

The bids will cover the cost of constructing water mains, service lines, water wells, elevated and ground storage tanks, service pumps and a water board office building.

Parish people go to dinner

Cameron Parish was represented at the testimonial dinner held at the Municple Auditorium in Lafayette last week honoring U. S. Representative Edwin W. Edwards.

Edwards is an announced candidate for governor in this year's election.

Those attending from Cameron Parish were: Mr. and Mrs. J. B. Jones, Jr., Mr. and Mrs. Charles H. Precht, Mr. and Mrs. Dupre Cuddy, Mr. and Mrs. T. L. Goodrich, Mr. and Mrs. Charles S. Hebert, Mr. and Mrs. C. A. Riggs, Mr. and Mrs. Charles S. Hebert, Jr., Mr. and Mrs. D. W. Griffith, Mr. and Mrs. Ernest L. Parker, and Mr. and Mrs. A. J. Howard.

Ambulance study to be made by jurors

The Cameron police jury Monday agreed to study various plans for providing ambulance service for Cameron parish after O'Donnel Funeral Home discontinues its ambulance service on July 1.

Joe O'Donnell, funeral home owner, said he was having to get out of the ambulance business because of new federal regulations that will make the cost prohibitive.

A letter from Kenneth Hopper, administrator for the South Cameron Memorial Hospital was read, stating that if the hospital should take the service over that the cost for a three year trial would be $96, 000.

The jury reappointed Edison Mhire to the board of the Lower Cameron Hospital service district and Earl Domingue was renamed to the Hackberry recreation commission.

The body agreed to look into the possibility of securing insurance on the federal food stamps that it handles. The jury was informed that if the stamps were stolen, the jury would have to bear the loss.

Ray Stevens, commander of the American Legion, and Diel LaLande, parish service officer, reported they had had trouble in securing a color guard from Fort Polk for a military funeral. They jury adopted a resolution to send to Congressman Edwards asking that this service be made available when needed.

A certificate of appreciation from the Civil Defense agency was presented to Sonny McCall for his services as Cameron parish CD director from November, 1967.

New program set at library this summer

A new type of summer reading program is planned this year at the Cameron library, according to Mrs. Coral Perry, librarian. She said the emphasis this year will be more on doing than reading. It will be a summer experience for young people in conservation and good citizenship centered around reading and the general use of library resources and materials.

Young groups interested in ecology, such as 4-H Boy Scout, church, and others interested in ecology are urged to participate.

When participants sign up for the program they are given a project book entitled "Conserve America's Resources and Environment." They are asked to bring the book with them each time they visit the library.

Each time a library visit is made the book will be stamped. A participant must check out at least one piece of library material - a book, phamplet, etc. There will also be a required number of books to read, but a person will have to come only every six weeks.

Certain projects in the book must be fulfilled, such as watching a bird, squirrel, caterpiller, or some form of wildlife, and observing and reading about it; picking up litter, listing ways to stop pollution; and listing some form of conservation project being undertaken by organized groups.

Participants also are asked to tell what they got out of the program when it is finished. Good citizenship certificates will be awarded to those who complete the requirements for the project, Mrs. Perry said.

Only you can prevent forest fires.

Parish industry grows

Cameron Parish was among 62 of the 64 parishes that shared in Louisiana's industrial and employment growth over the 10-year period ending December 31, 1970, the Louisiana Department of Commerce and Industry reported this week.

Figures released by the Louisiana Commerce and Industry Department reveal that Cameron Parish gained $30, 560, 834 as a result of investment by new industry or expansion of existing industry over the past decade.

Commerce and Industry board chairman James R. Baker, Pineville, reports industrial investment during the past 10 years in Cameron Parish provided new permanent jobs for an estimated 383 persons in the parish.

Only jobs provided directly by manufacturing investment are recorded by the department, Baker pointed out. No record is maintained on additional employment for special services or work force expansions not accompanied by additional investment.

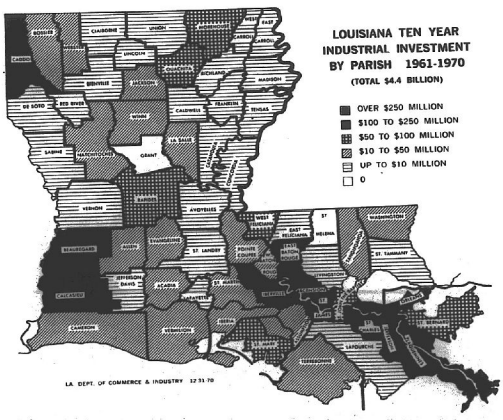

Ellender gives warning on flood insurance

Senator Allen J. Ellender warned this week that federal disaster assistance will not be available on property in coastal Louisiana which is eligible for federal flood insurance.

Ellender said he was extremely concerned about the poor response that has been given the flood insurance in the coastal areas that are subject to flooding during hurricanes.

Cameron parish, which was hard hit by Hurricane Audrey in 1957, is one of the areas of the state qualified for flood insurance.

A local insurance man said his firm had sold about 300 flood policies to Cameron residents with other insurance agencies probably having sold several hundred more. He said he believed that the Cameron coverage was good.

However, he pointed out to home owners and business people who have not purchased flood insurance that there is a 15 day waiting period. To wait until a hurricane was found in the gulf to take out the insurance would be too late, he said.

Ellender's statement is as follows:

"With the hurricane season approaching again, I am extremely concerned about the many Louisiana people who have not bought federal flood insurance.

"The Federal Insurance Administration advised me this week that only 17,000 flood policies have been sold in Louisiana since the program started two years ago. This is about one fourth of the total number of policies sold around the nation. As the insurance administrator said this week, the reaction to this new program has been apathetic.

"Practically all of South Louisiana is subject to hurricane flood damage. More than a million people are under such threat. Yet only 17-thousand policies have been sold. I realize that there have been some problems involved in this program...and that some people have waited to buy policies until after the problems are cleared up.

"However, the insurance administrator issued a reminder this past week that federal disaster assistance will not be available on that part of the property which is eligible for federal flood insurance. This is a very serious warning.

"In other words, if your property is eligible for flood insurance and you do not buy it, then you will not be able to get federal disaster assistance on that particular piece of property after a major hurricane. There are few exceptions to this section of the law. They concern mostly low income families. I remember there was a great outcry for federal flood insurance after Hurricane Betsy struck Louisiana. Your Louisiana delegation worked hard to obtain this new program. I would hate to see our state hit by another major hurricane when only 17,000 families are covered by federal flood insurance."

"Statistics provided by the Department of Housing and Urban Development show that only 8200 policies have been sold in New Orleans ... about 5300 in Jefferson Parish ... about 2400 in St. Bernard Parish ... only 318 in Terrebonne Parish ... only 216 in Lafourche Parish ... and only 12 in St. Tammany Parish, which was so hard hit by Hurricane Camille.



Braxton Blake

Braxton Blake in jury race

J. B. (Braxton) Blake, Jr., a Cameron businessman, has announced his candidacy for the position of Ward 3 police juror.

Blake is president, general manager and one of the owners of The Barge Terminal, Inc. He is also president and one of the owners of Standby Crews, Inc. For 13 years he managed the Cameron Barge Terminal.

He holds membership in the Wakefield Memorial United Methodist Church of Cameron.

Blake served as a Staff Sergeant in the Army during the Korean War.

He is a member of the Cameron Lions Club, having served as chairman of several committees. He is a member of Richard Brothers American Legion Post, South Cameron Athletic Association, Thelma Hackett No. 225, O. E. S., and a past master of Cameron Lodge No. 439, F. & A. M.

He is presently serving as chairman of the Cameron Parish Planning Commission.

A native of North Carolina, Blake has made Cameron his home since 1952. He is married to the former Norma Jeanne Rogers and has two daughters, Roberta 13 and Charla 8.

Blake is proud of Cameron and the progress it has made over the years. It is his desire to serve his community and parish. He will continue in the drive for the prosperity of both.

Arrests made by deputies

Two sets of unusual arrests were made by Cameron parish deputies this past week.

Two women and a man from Lake Charles were charged with shoplifting about $200 worth of clothes from Cameron Clothing Store. Deputies Riley Richard and Paul Boudreaux made the arrests.

Four young men from the Lafayette area were charged with indecent exposure after they were seen in the Creole area riding in a car with no clothes on. Deputies Gene Constance and Allen Hinton made the arrests.

Reading program

Mrs. Coral Perry, Cameron Parish Librarian, announced that a statewide summer reading program for physically handicapped and blind children, ages 6 to 14, has been launched for the second year by the State Library in Baton Rouge.

Any child who is temporarily or permanently unable to handle a regular book can listen to his favorite book or magazine on records, tapes and cassettes, and participate in the Summer Reading Cruise sponsored by the State Library June 15 - Aug. 15.

A record player is provided at no charge for those listening to books and magazines on records. Braille books are also available for the blind.

Anyone interested in participating may obtain additional information and application forms from the Cameron Parish Library.



Grass tetany causes cattle deaths

By CLIFFORD MYERS

RICE WATER WEEVILS - The rice water weevil appears to be with us again this year. The adults have been feeding on the rice leaves during the last three weeks or so. Where treatment is required, apply furdan at the rate of 1/2 lb. of technical material per acre. Example, if a 3% sand core granule is used, you would need to apply 18 lbs. of it per acre. Do not apply later than 7 days following permanent flood nor within 48 hours after propanil.

Do not apply propanil after furdan has been applied. Also, do not apply more than one application per season. Furdan will also control the dark rice field mosquito if applied one day prior to - to four days after permanent flood.

ARMYWORMS IN RICE - Flooding is effective for armyworm control if plants are sufficiently developed.

GRAIN SORGHUM - In spite of the dry and cool weather conditions, the grain sorgium in the parish appears to be doing well. There have been cases where aphids were found on the leaves, however, the beneficial insects such as the lady beetle are destroying them. This is another example of how beneficial insects will do a better job than chemicals, thereby eliminating extra expense and putting chemicals in the air.

This is in no way to condemn chemicals as we need all of them, including the controversial DDT. However, I am saying that we must learn to use the right chemical at the right time on the right plant or animal. When all of the present chemicals on the market are treated in such a manner, then they all become perfectly safe. Remember! Read the label and heed to all precautions.

GRASS TETANY - This disease killed more cows in Louisiana this past winter than all diseases combined. It is caused by an improper balance of nutrients in the soil, namely: potassium and magnesium. It is primarily a disease of older cows nursing calves up to three months. Next are springers, bulls, and yearlings in that order but not common in these animals. Cows are found dead but may be trembling, staggering, very excitable and fall when they run. Death is usually within 12 hours.

Anyone losing cattle on fertilized pasture this past season and do not seem to know the cause of it are asked to submit soil samples for analysis so as to determine if it was caused by the im-balance of potassium and magnesium. Excess potash will surpress the uptake of magnesium by the plant even if there is a very large amount of magnesium in the soil.

Therefore, grass tetany is simply a deficiency of magnesium in the forage caused by applying excess potash. Also, a low soil pH will give the same effects. Soil samples are analyzed at no charge at the LSU soil laboratory. Just let me know and I will be happy to assist you in collecting your samples.



MRS. CORA MONTIE of Grand Chenier celebrated her 93rd birthday May 28. Cake and punch were served all who dropped in to wish her a happy birthday.

Grand Chenier News

By ELORA MONTIE

Grand Chenier Elementary School teachers, bus drivers, janitor and lunch room employees showed Principal Sonny McCall their appreciation for his five years of work with them with a steak supper Wednesday night at the lunch room.

Also attending were Mr. and Mrs. Wayne Wood, the new principal, Mr. and Mrs. Robert Manuel; and the wives and husbands of the teachers and other employees.

Mimosa trees are in full bloom in many yards here.

PROGRAM

The Grand Chenier Elementary School presented a musical program May 19 directed by Wayne Wood. The singers were accompanied by the Grand Chenier band.

PIANO RECITAL

Wayne Wood, music teacher, presented his piano students with a recital Monday, May 24, at South Cameron Elementary School.

Students taking part were: Jody Doescher, Ann Theriot, Melanie Guidry, Pam Doescher, Donna Doland, Renee Boudreaux, Debra Doland, Andrew Rials, Shannon Nunez, Cynthia Primeaux.

Mr. and Mrs. Paul Felio Chenier purchased a 1971 Datsun with a built on campus.

The Dance Art Studio had a dance recital at the new Cameron auditorium Saturday night. Girls from Grand Chenier participating were Cheryl Miller, Liz Richard and Mary Louise Mhire.

The college students are home now for the summer vacation.

Mr. and Mrs. Richard Wayne Granger and baby of Lake Charles are moving to Pennsacola, Fla., where Mrs. Granger and baby will be staying with his parents, Mr. and Mrs. Earl Granger. Mr. Granger graduated from McNeese last week. Tuesday, Granger leaves for San Diego, Calif., for service with the Marines.

Mr. and Mrs. Ezzi Granger and daughter Rose Marie were down for the weekend to help them move. They left Lake Charles Sunday morning.

VISITORS

Mr. and Mrs. Donald Lee Miller and family spent last weekend with relatives at Morgan City.

Mrs. Richard Hebert and children along with Mr. and Mrs. Emery McGhee all of here spent the last weekend in the home of Mr. and Mrs. McGhee in DeRidder. They visited the Raymond Vaughans and other friends.

Mr. and Mrs. Oliver Boudreaux spent the weekend in Kaplan.

Miss Annie Laurie Miller of Baton Rouge spent the weekend visiting her sister, Mrs. Emily Theriot in their home here.

Visiting Mrs. Charles Richard were the Alden Sanners and the Russell Vincents, all of Hackberry.

Mrs. Alice Guillory and son and Mrs. Trahan and baby of Lake Charles and Cameron visited Mr. and Mrs. Jeff Nunez here Sunday.

Mr. and Mrs. Singny Benoit had visiting them for the weekend his brother and family.

The Herman East family of Lake Charles spent the weekend in their home here.

Mrs. Clodia Miller and Ella Louise Booth visited the Richard Wayne Granger family in Lake Charles Saturday.

Mr. and Mrs. Adam Miller and Mr. and Mrs. Whitney Miller and family all of Lake Charles spent the Memorial weekend with Mrs. Joe Miller and the Roy Clarks.

Mr. and Mrs. Sonny McCall of here has spent some time with them Mrs. McCall's mother, Mrs. W. Arceneaux of Sulphur.



Hollister graduates

Lloyd Keith Hollister, who was graduated with honors from Lake Arthur High School in May, has been named the recipient of a Trustee Scholarship from Centenary College of Louisiana at Shreveport, according to Dr. John H. Allen, President of the College, in the amount of $4,800.

To be eligible to receive this award a student must have made a grade point average of 3.0 or above, on a 4.0 scale, through a minimum of six semesters of high school work and must have scored 26 or above on the American College Testing Program.

The purpose of the Trustee Scholarship Program is to "stimulate appreciation for scholarly achievement and exceptional proficiency in activities, such as music, forensics, art, or leadership.

Hollister also received at graduation a $500 scholarship to LSU, Baton Rouge, which he attended last summer as an early admissions student, one of 50 high school seniors-elect who had been selected throughout the United States to attend. At that time he earned the equivalent of six college hours with honors.

Hollister, the son of Mrs. Archie Hollister of Lake Arthur and the late Mr. Hollister, has been active in FTA, band, literary rallies, local, district, and state science fairs; was representative to Pelican States and served as staff member of the school annual. He has been active in scout work and in the local United Methodist Youth Fellowship.

He will attend Centenary College during the summer session to major in history and education.

CAMERON NEWS

By MRS. GEORGE NUNEZ

Mrs. Bessie Davis of Lake Charles and Miss Theodora Orestiadou visited Mrs. Delino LeBouef recently. Miss Orestiadou has been teaching in Cameron Elementary school several years and is now going back to her home in Greece. Also visiting Mrs. LeBouef Sunday were Mrs. Eula Dunham and Mrs. Emma German of DeQuincy and Mrs. Bonnie Theriot of Grand Chenier.

Visiting Mrs. Elray LaBove Sunday were Buster LaBove of Beaumont and Waybern LaBove of Big Lake. Tuesday of last week Mrs. Eunice Matthews and Mrs. Eunice Roberson of Beaumont, Francis Nunez, Mrs. Erma Meeks, Mr. and Mrs. Pete Bonsall of Port Arthur visited Mrs. LaBove, Mr. and Mrs. Armogene Theriot and Mr. and Mrs. George Nunez and also attended the funeral of Dewey LaBove.

Others from out of town attending the funeral were Mr. and Mrs. Jack LaBove, Austin LeBouef, Carl Theriot, Mr. and Mrs. McDonald Nunez of Port Arthur, Mr. and Mrs. Charlie LaBove, Mr. and Mrs. Wardie Wismer and Mack McKenney of Baytown, Mrs. Grace Rhodes, Mr. and Mrs. Cecil Rhodes, Shalla and Michael; Mr. and Mrs. Albert Guillory, Greg and Theresa Kay, Mrs. Paul Giltner of Lake Charles, Mr. and Mrs. Jessie James of Welsh, Mr. and Mrs. Johnny Toups and Mrs. Roy Wisdom, Mr. and Mrs. Willie LaBove of Sabine Pass, Mrs. Bridget Mudd of Eunice, Mrs. Plum Manuel of Basile, Elsie and Mouton and Jake Marshall of Vinton.

They also visited Dewey's mother, Mrs. Amadie LaBove who has been seriously ill in South Cameron hospital.

Algia LaBove of Morgan City and Mrs. A. M. Vallet of Sulphur attended the funeral and visited Mrs. LaBove who is now improving.

Get well wishes are extended to her and to Mrs. Christine Nunez, who is back in the hospital and to Mrs. Judy Rutherford who is also back in hospital.

Mrs. Emma Theriot was expected to go home Saturday of last week, but has to remain longer.

Also get well wishes to Eugene Savoie, Jules Vincent, Eli Aubrey, Mrs. Flora Bellinger who are in South Cameron and to Jimmie Sells, who is very ill in Breaux Bridge.

Our deepest sympathy to the family of Dewey LaBove and the family of Ione Zampaina who was buried Sunday.

Frank Hooper of Big Lake has been working in Colorado. Last week he came home and moved his family there, and they will stay until school starts. Frank says it's plenty cool up there, especially at night and two weeks ago they had plenty of snow.

Mrs. Tillie Mudd attended a recital in Houston Wednesday of last week which has granddaughter Debra Ingitt was in.

Bailey Roux, of New Orleans, spent a few days with Mr. and Mrs. Bell Roux and Junior and is being transferred to Mississippi. Rufus and Stephie Marshall came down from Lake Charles and went deep sea fishing Saturday and Mrs. Alida Marshall went home with them and spent Sunday and Monday with the Marshalls and the Harold Coolings.

Meat should be cooked at low temperatures (300-350 degrees F.).

Hackberry council is chosen

On May 13, an election was held at Hackberry High School to determine Student Council officers to serve during the 1971-72 school year. They are as follows:

President, Bryant Dominque; vice president, Dianna Vincent; secretary, Theresa Duvall; treasurer, Shellah LaBove; reporter, Dianne Ducote; parliamentarian, David Backlund.

Shrub borders can look colorless after the last shrubs have flowered.

Correct this lack by setting groups of annuals in strategic spots between the shrubs.

Use only large - growing annuals with brightly - colored flowers.

"If you have the wheel, we have the tire!"

THE TIRE MART

1700 COMMON - LAKE CHARLES, LA. - 433-8541

OGDEN-PERRY THEATRES

CHARLES CINEMA

Lake Charles

STARTS THURS.

We Begin Our Summer Schedule

Features: 2:00 - 3:50 - 5:40 - 7:30 - 9:20

"Joe"

IS A RIP-SHORTER. A TRIUMPH!"—Judith Crist

"★★★★BRILLIANTLY CONCEIVED, BRILLIANTLY DONE! DEVASTATINGLY FUNNY!" —Kathleen Carroll, New York Daily News

WANTED!



DEAD-DEA

"Stan—Your Bug Man"

(Entomologist)

wants to help you solve your pest problems.

McKENZIE PEST CONTROL

A Sign of Good Housekeeping

Notice to Gas Users:

The Cameron Collection Office has been moved to the Sears Catalog Store. You may pay your gas bills at this new location.

UNITED GAS CORP.

NEED GROWING ROOM?



REMODEL NOW!

Don't Move....Improve!

When your family has outgrown the present facilities, then see one of our friendly, experienced loan officers for a Home Improvement Loan.

CALCASIEU SAVINGS AND LOAN ASSOCIATION

Cameron Branch . . Roux Bldg., Marchall St.

OPERATION CLEANSWEEP

$1,500,000 SALE!

BIGGEST case SALE EVER in the SOUTHWEST!

NOW! LARGEST DISCOUNTS in the history of case



MODEL 1070 - 110 H.P. $2000 OFF LIST



MODEL 1090 - 110 H.P. $2000 OFF LIST



MODEL 970 - 95 H.P. $2000 OFF LIST

Additional In May $1000 June $750 July $500

We can BEAT any deal!

WE MEAN BUSINESS!

YOU'VE NEVER SEEN SAVINGS LIKE THIS BEFORE!

Additional In May $1000 June $750 July $750

Special extra discounts in effect for a limited time!

case Pedersen Equipment Sales

207 Teal St. Lake Charles 433-8911



ENGAGED–Mr. and Mrs. Jene L. Primeaux of Creole announce the engagement of their daughter, Judy Marie, to Jerry Wayne Romero, son of Mr. and Mrs. Murphy Romero of Johnson Bayou. They will be married on June 12 at 11:30 at Our Lady Star of the Sea Catholic Church in Cameron. The Rev. Alcide Sonnier will officiate. Friends and relatives are invited to attend the ceremony.

Mrs. Peveto honored on birthday

Relatives and friends of Mrs. Myrtle Doxey Peveto gathered at her home in Orange, Tex., last week to honor her on her 83rd birthday. Mrs. Peveto is the oldest descendant of the Andrew and Ida Dunn Doxey family, pioneer settlers of Grand Chenier.

In attendance for the celebration were six of the seven children of Mrs. Peveto and their families: Edgar H. Peveto, Jr., Beaumont; Rubert G. Peveto, Port Arthur; Donald C. Peveto, and Mrs. Frances Reid, Orange; Mrs. Herman East, Lake Charles; and Mrs. James Young, Hockley, Tex.

Other relatives and friends enjoying the occasion were a brother, Robert C. Doxey and his wife of Grand Chenier; Mrs. Dora Griffith, Oak Grove; Mr. and Mrs. Frank Peveto, Port Arthur; Archie Willie of Orange, Mr. and Mrs. Jack Simonton, Port Arthur; Mr. and Mrs. Andrew LeBoeuf, Lake Charles; Mr. and Mrs. W. L. Crosby and daughter, Cindy, Lake Charles; Mr. Thomas Etheridge, Lake Charles and Mr. and Mrs. Charles Flowers and daughter of Beaumont.

Mrs. Peveto was presented with a large birthday cake in pink and white decorations and a pink corsage, the courtesy of Mr. and Mrs. Robert C. Doxey.

Soft music, with a trend toward the tunes of yesteryear was enjoyed by all, with the music being furnished by Andrew LeBoeuf and Thomas Etheridge of Lake Charles.

To add to the pleasure and enjoyment of the occasion, all joined in with the singing of the old-time tunes, following the leadership of Andrew LeBoeuf, Thomas Etheridge and Edgar H. Peveto, Jr.

The celebration took place on the lawn of the Peveto home, with lunch and refreshments being served amid the flowers and trees that ador the Peveto lawn.



Mr. & Mrs. Gary Lynn Fountain

Fountain-Laughlin vows are said Sat.

Joyce Marie Laughlin and Gary Lynn Fountain exchanged wedding vows Saturday at 2 p. m. at the home of James Constance, grandfather of the groom. R. R. Adams officiated.

The bride chose white satin with lace inserts for her wedding day. She carried a bridal bouquet of white roses trimmed with white lace and satin streamers. Her juliet crown of lace and pearls had a floor length veil.

Serving as best man was Ernest Constance. Maid of honor was Linda Stoddard. Flower girl was Carla Benoit and ringbearer was Jimmy Constance.

Bridesmaids were Becky Melton, Janet Owens, Letha Nunez, June Dronet, Mary Fountain, Lois Laughlin, Delores LeBouef, Gena Delosey.

Groomsmen were Darrel Delosey, Pat Pickell, Leon Laughlin, Jim Jones, Danny Jones, Darrell Doucet, Mike Simon, and Ernest Broussard.

A reception was held following the ceremony. Members of the house party were Mrs. Mae Doris Little, Mrs. Vidor Constance, Mrs. Ruth Constance and Miss Bobbie Welch.

A wedding dance was held in their honor at the Circle Club that night.

Officers elected by H.D. club

Mrs. Guthrie Perry was re-elected president of the Grand Chenier Home Demonstration Club at the monthly meeting in the home of Mrs. Louis Canik.

Elected to serve with Mrs. Perry are: Mrs. Guy Murphy, jr., 1st vice-president; Mrs. Savan Miller, 2nd vice-president; Mrs. Watkins Miller, 3rd vice-president; Mrs. Elba Dardeau, secretary; Mrs. Lyle Crain, treasurer; Mrs. D. W. Griffith, reporter; and Mrs. Howard Dupuie, parliamentarian.

Mrs. Griffith was in charge of the business session.

A report on the recent "Know Your Parish" Homemakers tour of the Sweetlake area was given by Mrs. Guy Murphy jr. She also gave a report on the open house at the Cameron Library in which the local club served as hostess.

Mrs. Lyle Crain reported that the club had collected $177 in the parish Cancer drive in April.

Mrs. Wayne Wood gave a report on the skit the club will present at the parish achievement day.

Project leader reports were given by Mrs. Lyle Crain, Mrs. Howard Dupuie and Mrs. Emma Nunez; Mrs. Watkins Miller on Home Improvements and Mrs. Wayne Wood on Home Management.

A demonstration on Home Decorating was given by Miss Patsy Ann Granger, Home Demonstration Agent.

Serving as co-hostess for the meeting was Mrs. Murphy, who assisted Mrs. Canik in serving refreshments.

For every 100 pounds of live beef, only 59 pounds of carcass beef are obtained.



ENGAGED–Mary Lee Theriot and Eddie J. Conner will be married at 2 p.m. June 12 in St. Eugene Church in Grand Chenier. The engagement is announced by Mr. and Mrs. Brandon J. Carter Sr. of Grand Chenier, parents of the bride-to-be. The groom-elect is the son of Mr. and Mrs. Eddie Conner of Creole.

14 admitted to hospital

Fourteen persons were admitted this past week to South Cameron Memorial hospital. They were:

May 24 - Christina Nunez, Cameron.

May 25 - Jules Vincent, Judy Rutherford, Creole.

May 26 - Mellcia Sonnier, Eugene Savoie, Jodi Kelley, Cameron.

May 27 - John Masse, Eli Aubrey, Cameron; Glen Earl Broussard, Creole.

May 28 - Johnny James, Elton.

May 29 - Joe Savoy, George Wolfe, Joseph Wolfe, Flora Belanger, Cameron.

CDA to install officers

Installation of officers for Our Lady of Sorrows Court, Catholic Daughters of America will be at the Catholic Hall on June 21 at 7:30 p. m.

Officers to be installed are: Regent, Helen Collihan; 1st vice regent, Mae Little; 2nd vice regent, Hilda Domingue; financial secretary, Lillian Schexnider; treasurer, Pat Poole; recording secretary, Virginia Jinks; monitor, Anita Trahan; lecturer, Inez Wright; organist, Nita Sauser; trustees, Joyce Schexnider, Bobbie Dardonne, Isabell Gray; clergy consultant, Rev. William Doherty.

Hanging weight

"Hanging weight" refers to the weight of a wholesale cut of beef before it is cut into consumer - size pieces.

AHOY !

This year skipper your own OUACHITA, STERNCRAFT or TARPON fishing boat from Fenley's Sporting Goods, Inc.

Complete boat, motor and trailer package deals to choose from !

First in dependability - "Johnson"

FINLEY'S SPORTING GOODS, INC.
213 GILL STREET Phone 436-9439 or 436-7957
LAKE CHARLES, LOUISIANA 70601

NOW OPEN . . .
PAT'S BARBER SHOP
Highway 27, Hackberry
Pat Mire, Owner & Operator
Pat, who operated Pat's Barber Shop in Cameron for 10 years, invites all of his Cameron parish friends and customers to visit him in his new location.

ATLAS TIRES

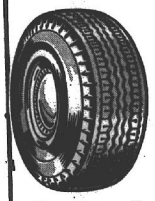

Your old tires are worth money. We buy them and you get the terrific ATLAS Pyoron CUSHION-AIRE TIRES for thousands of miles of "Happy Motoring"
COMPARE OUR LOW PRICES
See Your Favorite Cameron Parish Esso Dealer
Boudoin & Richard
Esso Products Distributors

more for your money

Nunez Insurance Agency
Garner Nunez, Owner
Phone JE 8-3354
Grand Chenier
All types of insurance written

SHERWIN-WILLIAMS
...YOUR BEST BUY IN PAINTS!

YOU GET COMPLETE PAINTING ADVICE FROM US
Our service extends beyond just selling you a can of paint. We'll help you select the right paint, guide you in color selection, offer expert advice on how to apply it.
See us for all your painting needs.
DYSON Lumber & Supply Co.
PR 5-5327 Cameron

Invest in GAS air conditioning, the system that pays off in maximum dividends of comfort and economy for years and years. Take a look at these profit features:
• Lower operating costs
• Minimum maintenance expense
• Increased property value
• Long life expectancy
gas air conditioning
Yes, it will pay you to move into the wonderful world of GAS air conditioning. To learn how gas gives you more for your money, call United Gas today for a free comfort survey of your home or business.
United gas ...proudly providing modern energy for 2.2 million people.

BY THE PEOPLE...

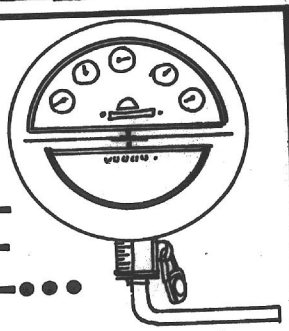

...And for the People...

WHAT'S SO SPECIAL about a simple electric meter?

Nothing really, except that just a few years ago, hardly anyone living in rural Louisiana had ever seen an electric meter because commercial power companies figured it would be unprofitable to extend electric service to sparsely-settled rural areas.

Not to be denied, however, hard-working farmers and other visionary rural leaders labored feverishly at the grassroots level to establish 13 Rural Electric Cooperatives to supply themselves with electric service to mechanize their chores and bring the comforts and conveniences of city life to their homes.

Operating in 54 parishes, these tax-paying rural electric systems stand tall as glowing examples of democracy in action—people planning together, working together . . . for themselves, their families, neighbors, friends . . . for their communities . . . and their entire state.

The results speak for themselves:

● Before the Electric Co-ops were established, less than 2 per cent of our rural people had electricity; today, just 30 years later, the figure is better than 99 per cent.

● The Rural Electrics have built over 30,000 miles of lines to bring essential electric service to nearly 500,000 people in rural Louisiana.

● The Rural Electrics offer rates and services comparable to those in the cities, making electric power available to any home, farm, business or industry that needs it, thus paving the way for rural development and an expanding economy, beneficial to both town and country.

● Of special significance, the Rural Electrics are owned and controlled by the people . . . the people they serve . . . with each member having an equal vote in the affairs of his system.

Democracy in action?

You bet . . . In the finest sense!

Jefferson Davis Coop., Inc.

"Louisiana Grows Where Rural Power Goes"
Members Associates of Louisiana Electric Cooperatives, Inc.

CREOLE NEWS

By GARI BAILEY

Tanya Marie, daughter of Mr. and Mrs. Jimmy Trahan celebrated her 1st birthday Saturday, May 22 at a party given in her honor by her parents.

Guests were Mrs. Kermit Conner, Drissey Trahan, Denise, Belva June Conner, Deana Trahan, Mrs. Hilda Trahan and son, Ryan, Mrs. Carlton Trahan, Donald Ray Trahan and Keith Trahan. Punch, cake and ice cream were served to the guests.

Mr. and Mrs. Roy Bailey spent the weekend in Nashville, Tenn. While there, they attended the Grand Ole Opry.

Mr. and Mrs. Kenneth Montie and Mr. and Mrs. "Fats" Dupont went camping at Toledo Bend last weekend.

Mrs. Whitney (T-Black) Boudreaux and daughter, Stephanie, left Saturday with her brother, Mr. and Mrs. Edgar Billiot and family, for a week's vacation in Minnesota. While there, they plan on sightseeing in Canada.

John Allen Conner returned home from Vietnam Friday evening. He received his discharge from the Army Friday from Oakland, Calif. Mr. and Mrs. Conner and daughter Bridget will reside in Lake Charles.

A crawfish dinner was held Sunday at Mr. and Mrs. Elry Nunez home. Guests were: Mr. and Mrs. John Allen Conner and daughter Bridget, Mr. and Mrs. Bubba Trahan and daughter Melissa and the children of Mr. and Mrs. Elry Nunez.

Mr. and Mrs. Nathan Carlin and son Kevin Grant from Plaquemine visited her parents, Mr. and Mrs. Lee John Conner last week. While here, they attended the graduation of her brother, Bobby Conner.

Mr. and Mrs. Telesmar Bonsall visited their daughter and family, Mr. and Mrs. Earl Dominque in Hackberry Sunday.

Get well wishes to Mrs. Dooley Faulk who is presently in South Cameron Hospital.

Creole mens softball tournament starts Friday night. Many of our local citizens will participate.

An old time boucherie was held at the Garland Boudreaux's last Saturday. Those attending were: Mr. and Mrs. Ervin Bonsall, T-Boy Boudreaux, Mr. and Mrs. Arthement Conner, Butch Boudreaux, Mr. and Mrs. Hubert Boudreaux, Mr. and Mrs. Theophile Conner, Mrs. Lynn Savoie and children, T-June Conner, Mr. and Mrs. Bud Conner, Mr. and Mrs. John Fred Boudreaux, Mr. and Mrs. Patrick Boudreaux, Mr. and Mrs. Bud Conner, Mr. and Mrs. Clifford Conner, Mr. and Mrs. Elton Hargarve, Mr. and Mrs. Leroy Dyson, Mr. and Mrs. Chester Dyson and Mr. and Mrs. Azena Boudreaux, Diane Boudreaux and Roy Boudreaux and Miss. Gino Conner.

School session is officially completed Wednesday. Friday the students will receive their reports. We hope they will enjoy their summer vacation.

See all pro
J. T. EWING
OWNER
PHONE
433-0370
EWING
INSURANCE AGENCY INC.
"ESTABLISHED 1957"
1421 RYAN -- LAKE CHARLES

Cady's Mobile Homes, Inc.
ACROSS FROM WEINGARTEN'S ON HACKBERRY HIGHWAY IN SULPHUR.
12-foot Wide Mobile Homes As Low as $3,195
14-foot Wide Mobile Homes Up to 80 feet long
SHOP US AND SAVE
Do-it-yourself tie-down kits - $79.95
Phone 527-5805, Sulphur

Grand Lake-Sweetlake News

By BECKY FAULK

Nolton Richard of Grand Lake celebrated his birthday on Monday with a surprise birthday cake from his daughters. Those attending to help him celebrate were his daughter, Mrs. Bob Ranson and her friend Mrs. Judy Towers of Maplewood; Mrs. Herbert Brasher, another daughter and her son, Keith of Lake Charles; and daughter Mrs. Melba Faulk and children; and Mr. and Mrs. Absie Duhon. The birthday celebration was held in Mrs. Melba Faulk's home in Grand Lake.

There was a big family gathering on Sunday, May 30, at the Nelson Faulk home, where many family members and friends enjoyed a barbecue dinner. Among those to enjoy the get together were: the Morgan "Black" Faulk family, the Johnnie A. Faulk family, Mr. and Mrs. Sammie Faulk of Lake Charles, Mr. and Mrs. John B. Demarests,

Mr. and Mrs. Bourg have two children, Mrs. Audrey Ross of Hackberry and Mrs. John D. Allardice of Hudson, N.Y. They have five grandchildren and two great-grandchildren.

Friends and relatives are invited to call from 2 to 5 p.m. Sunday.

Granger, Sarah Broussard, Elwida O'Blanc, Patsy Thomas, Gail Demary, Tammy Hooper. Also attending were Sherry's sister Pam and Shelly Demarets.

The Donald Slamons home was the scene of a party on Friday afternoon in honor of her daughter Cindy. Those attending were Victoria Istre, Martha LeDoux, Janice Faulk, Lisa Hebert, Kay Faulk, Gail Demary and Judy Fournet.

Mrs. John A. Faulk, Miss Becky Faulk of Grand Lake and Miss Martha Lanzin of Big Lake attended the wedding of Miss Carolyn Gary and Danny Pruitt in Kinder on Friday. Becky attended Carolyn as her maid of honor. Miss Gary is now a resident of Lake Charles, formerly of Grand Lake. She is the daughter of Mr. and Mrs. Joe Gary.

Read the Pilot



Mr. & Mrs. F. J. Bourg

Golden wedding to be observed

Mr. and Mrs. F. J. Bourg of Hackberry will celebrate their 50th wedding anniversary, Sunday, June 6 at their home in Hackberry.

Mr. and Mrs. John B. Duhon, "Punch" Gibson Faulk, Mr. and Mrs. Nolton Richard, the Eli Conner family of Creole, Mr. and Mrs. Absie Duhon, Melvin Granger, Will Faulk, John E. Theriot and Euphmond Theriot of Creole.

Mrs. Bessie Goodman, Miss Fern Hebert of Lake Charles, Mrs. O. C. Tubbs and Mrs. Tom Taylor of Sweet Lake all drove to Hayes last Sunday to visit an old friend, Mrs. Maggie Hayes. Mrs. Hayes was 89 years old in February. She was active until recently but is now bedfast. Mrs. Hayes has many friends in Cameron parish. It would bring so much cheer to her if we would remember her with get well wishes and cards.

Little League is getting off to a good start now that school is out.

Mrs. Ervin Richard entertained her daughter Sherry with a slumber party on Thursday night. Those to attend were Kay Faulk, Janice Faulk, Judy Fournet, Victoria Istre, Martha LeDoux Debbie and Delores



Miss Hopper graduates

Madeline Ann Hopper, daughter of Mr. and Mrs. Kenneth Hopper of Cameron is a 1971 honor graduate of the University of Southwest Louisiana at Lafayette.

An elementary education major she has been named to the Dean's List and is a member of Kappa Delta Pi, Education honor society.

She was a summer youth exchange student in 1969, sponsored by the Cameron Lions Club. Madeline lived and traveled in the country as a guest of Dr. Michael Neveu of Nice, France.

While at USL she was a member of the Newman Club, Sailing Club and Skiing Club. Especially enjoyable for her were the winter ski trips to Aspen, Colo. and Rudioso, N.M.

She will enter USL Graduate School in June.

You can Depend on These Names
Wizard
Western Flyer
Revelation DAVIS
TRUETONE
You can depend on W.A. brand names for quality and excellence
Western Auto
Your satisfaction is guaranteed or your money back
Western Auto Associate Store
Mr. & Mrs. Earl Mouton
PR 5-5369
Cameron

TWO BIG DANCES
FRIDAY, JUNE 4
SADDLE TRAMPS - Country and Western Music
SATURDAY, JUNE 5
BOBBY LEGER'S BAND
Cypress Inn
Rutherford Beach Creole

Scott-Attwater Outboard Motors
Sales and Service
McCulloch Chain Saws -- Toro Lawn Mowers
DIXIE MARINE SALES
McCulloch Chain Saws and Outboard Motors
SALES AND SERVICE
R.F. "Tiny" Eaton
Phone 433-8541
After 5:30 call
433-8855
1700 Common Street
Lake Charles, La.



Need A Loan? Come to Us!
AUTOMOBILE LOANS

Pay Cash on the Spot...
Drive away the same day . . . enjoy your new car without delay. That's what you can do, when you finance your car in advance, with an Auto Loan here.
VACATION LOANS

You Can Live It Up...
Wherever you want to wander, you can afford that wonderful dream vacation, with a low-cost loan from us.
PERSONAL LOANS

When Money Matters...
You can get the cash you need to meet financial emergencies . . . or, borrow for any worthwhile purpose. We make low-cost Personal Loans . . . fast.
BOAT LOAN

Own Your Own Boat
Fishing, shrimping, water skiing or just plain boating around -- you can do all of these when you have your own boat. Come to see us today about a boating loan.
CAMERON STATE BANK
Cameron Creole
Grand Chenier Hackberry

NOTICE
SALE OF STATE-OWNED LAND

Sealed bids for the sale of state-owned property hereinafter described will be received by the Louisiana Department of Highways, Room 426, Headquarters Administration Building, Baton Rouge, Louisiana, until 8:00 A.M. on Thursday, June 24, 1971. After 8:00 A.M., proposals will be received in the Auditorium until 10:00 A.M. No proposals will be received after 10:00 A.M. At 10:00 A.M. of the same day and date, they will be publicly opened and publicly read in said Auditorium.

STATE PROJECT NO. 607-53-01
UNIT MAINTENANCE SITE
DISTRICT 07
SWEETLAKE, LOUISIANA
CAMERON PARISH

ITEM NO. 1: A certain parcel of land together with all rights, ways, privileges, servitudes and advantages thereunto belonging or in anywise appertaining, situated in the Southeast Quarter (SE 1/4) of the Southwest Quarter (SW 1/4) of Section 18, Township 12 South, Range 8 West, Cameron Parish, Louisiana, being more particularly described as follows:

Beginning at a point in the southerly line of the right of way of Route LA 384, which point is due north 922.0 feet; thence easterly, measured along the southerly line of said right of way, 208.7 feet from the southwest corner of the Southeast Quarter (SE 1/4) of the Southwest Quarter (SW 1/4) of said Section 18; from said point of beginning run thence easterly along the southerly line of said right of way a distance of 147.58 feet to a point; thence southerly perpendicular to the southerly line of said right of way, a distance of 147.58 feet to a point; thence westerly, parallel to the southerly line of said right of way, a distance of 147.58 feet to a point; thence northerly perpendicular to the southerly line of said right of way a distance of 147.58 feet to the point of beginning.

Being the same property acquired by the Louisiana Department of Highways from Adolph Hebert, Jr., by act of sale passed before Paul L. Lester, Notary Public, on March 1, 1948, recorded in Book 67 at Page 433 of the Conveyance Records of Cameron Parish, Louisiana.

Full information and proposal forms may be obtained from the office of the Department of Highways, Room 401, Baton Rouge, Louisiana.

Bids must be submitted on proposal forms provided by the Department.

The Department reserves the right to reject any and all bids and waive any informalities.

LOUISIANA DEPARTMENT OF HIGHWAYS
LEO GARY, DIRECTOR
Run: May 20, 27, June 3 and 10

NOTICE FOR BIDS

The Cameron Parish School Board will receive sealed bids until the hour of 10:00 A. M. Monday, June 14, 1971, for, the following:

One (1) only Blakeslee Mondel 1-L (40") rack conveying Dishwashing Machine per attached literature and following specifications:

Gas burners with necessary safety devices for butane gas including gas flue, safety pilot, gas governor and safety gas cock and electrically operated gas thermostat with low water cutoffs.

Less racks (4 dish 2 comb.)

Additional information may be obtained from the Cameron Parish School Board, P. O. Box W, Cameron, Louisiana, 70631.

Quotation must be based on installed price in South Cameron High School Lunch Room. Installation prior to Aug., 1971.

The Board reserves the right to reject any and all bids received.

CAMERON PARISH SCHOOL BOARD
By /s/ W. J. Montie, Superintendent

NOTICE FOR BIDS

The Cameron Parish School Board will receive sealed bids at the Administration Office in Cameron, Louisiana, 70634, on Monday, June 14, 1971, for the purchase of Library books as per the attached list.

All bids must be submitted to Cameron Parish School Board Office, Cameron, Louisiana, 70631, on or before the above time and date. Envelope containing bid should be clearly marked: "Bid for Library Books". Bid to be submitted on a lump sum amount for the complete list of books: award will be made on the lot as a whole and not on individual book basis.

Bid price to be F. O. B. Cameron Parish School Board office, Cameron, Louisiana, and to include 3% sales tax.

Itemized list of books may be obtained from Cameron Parish School Board office, Cameron, Louisiana.

The School Board reserves the right to reject any and all bids and to adjust quantities and waive any formalities.

CAMERON PARISH SCHOOL BOARD
By /s/ W. J. Montie, Superintendent

NOTICE FOR BIDS

The Cameron Parish School Board will receive sealed bids at its office in Cameron, Louisiana, at 10:00 A.M., Monday, June 14, 1971, for the purchase of the following:

Quantity	Cat. No.	Description
2	541T	Bell & Howell 16 mm. Projector, or equal
1	2242E	16 mm. Projector Table, or equal
1	745C	Bell & Howell Filmstrip Projector, or equal
1	707050	Remote control for #745 Projector, o/e
1	301	Specialist Overhead Projector, o/e
1	W24E	Overhead Projector Table, o/e
1	012111	Classroom filmstrip file with 36 cartridges
3	79-319	Bausch & Lomb Microscope, o/e
3	79-229	ST-23 Compound Microscope, o/e
1	85-485	Overhead Projector Apollo 6, o/e

All bids must be submitted to Cameron Parish School Board, Cameron, Louisiana, on or before the above time and date. Envelopes containing bids should be plainly marked and: "Bids on Science Equipment." Bid price to include 3% state sales tax and to be F. O. B. Cameron Parish School Board office, Cameron, Louisiana, 70631.

Equipment shall be guaranteed unconditionally for a period of one (1) year, including all parts and service, with the exception of bulb replacement. Full and complete specifications and cuts must be submitted on bidder.

Awards will be made on the basis of the best buy as determined by the School Board and not necessarily the lowest cost.

The School Board reserves the right to reject any and all bids and to adjust quantities and waive any formalities.

CAMERON PARISH SCHOOL BOARD
BY /s/ W. J. Montie, Superintendent

NOTICE FOR BIDS

The Cameron Parish School Board will receive sealed bids until the hour of 10:00 A.M. on Monday, June 14, 1971, for furnishing the following school supplies for the 1971-72 session:

2,500 reams, 8 1/2 x 11", Not watermarked, White, 20 lb. stock, Spirit duplicator paper.

150 gallons - Spirit duplicating fluid, to be delivered in 1-gallon containers.

Bid price to be "Delivered price to Cameron Parish School Board Warehouse, Cameron, Louisiana". Bid price should not include sales tax.

Deliveries to be made as follows:
August 15, 1971: 900 reams spirit duplicator paper
150 gallons spirit duplicating fluid
November 1, 1971: 800 reams spirit duplicator paper
February 1, 1972: 800 reams spirit duplicator paper

The Board reserves the right to reject any and all bids submitted.

CAMERON PARISH SCHOOL BOARD
BY /s/ W. J. Montie, Superintendent

NOTICE FOR BIDS

The Cameron Parish School Board will receive sealed bids until the hour of 10:00 A.M. on Monday, June 14, 1971, at the School Board office in Cameron, Louisiana, for the purchase of milk for the schools of Cameron Parish during the 1971-72 session as follows:

1/2 Pint, Paper Container
Bid is to be on fresh, whole, Grade A, pasteurized homogenized milk delivered to all schools of Cameron Parish. Bid price is not to include sales tax.

The successful bidder will furnish bond in the amount of $1,000.00 guaranteeing prompt and efficient delivery to the schools.

The Board reserves the right to reject any and all bids submitted.

CAMERON PARISH SCHOOL BOARD
BY /s/ W. J. Montie, Superintendent

NOTICE FOR BIDS

The Cameron Parish School Board will receive sealed bids until the hour of 10:00 A.M. on Monday, June 14, 1971, for furnishing fuel to the schools of Cameron Parish for the 1971-72 session as follows:

Gulf Solar Oil, Standard Esso-Heat, or equal to South Cameron High School.

Bidder will please mark on outside of envelope "Fuel Bid".

Bids will be opened in regular session of the Cameron Parish School Board on Monday, June 14, 1971, at the Administrative Office in Cameron, Louisiana.

The Board reserves the right to reject any and all bids submitted.

CAMERON PARISH SCHOOL BOARD
BY /s/ W. J. Montie, Superintendent

NOTICE FOR BIDS

The Cameron Parish School Board will receive sealed bids until 10:00 A.M. Monday, June 14, 1971, for furnishing butane to the schools of Cameron Parish for the 1971-72 session.

Bidder will please mark on outside of envelope "Butane Bid".

Bids will be opened by Cameron Parish School Board in regular session convened on Monday, June 14, 1971, at the Administrative Office in Cameron, Louisiana.

The Board reserves the right to reject any and all bids submitted.

CAMERON PARISH SCHOOL BOARD
BY /s/ W. J. Montie, Superintendent

PROCEEDINGS
CAMERON PARISH POLICE JURY
April 16, 1971

The Cameron Parish Police Jury met in special session on this 16th day of April, 1971 in the Police Jury Building in Cameron, Louisiana pursuant to a previous call. The following members were present: Mr. Horace Mhire, Mr. W. F. Henry, Jr., President, Mr. Charles Precht, Mr. Lyle Crain, Mr. Archie Berwick. The following member was absent: Mr. C. A. Riggs.

It was moved by Mr. Precht, seconded by Mr. Mhire and carried, that the Parish Engineer is authorized to open the bids for the construction of State Project No. 714-17-97.

In response to an advertisement for bids published in the official journal the following bids were received and tabulated for the construction of State Project No. 714-17-97;

BIDDER	AMOUNT
R. E. Heidt Construction Company	$110,068.40
Rasberry & Clarke Construction Company	$110,880.45
J. B. Talley Construction Company	$109,886.45

Considering the bid of J. B. Talley Construction Company to be the lowest responsible bid for the construction of State Project No. 714-17-97 in the amount of $109,886.45 and upon the recommendation of the Parish Engineer, it was moved by Mr. Berwick, seconded by Mr. Crain and carried, that be and said bid is hereby accepted subject to the approval of the Louisiana Department of Highways.

The following resolution was offered by Mr. Berwick, seconded by Mr. Precht and declared adopted.

RESOLUTION

STATE OF LOUISIANA
PARISH OF CAMERON

BE IT RESOLVED, by the Cameron Parish Police Jury in special session on this 16th day of April, 1971, that:

SECTION I: The following changes are authorized in State Project No. 713-32-96 (Royalty Road Fund):

(a) Plan Change and/or Special Agreement No. 2 dated April 15, 1971.

SECTION II: The changes as authorized in Section I (above) are for the same quantities that were originally deleted from the approved plans and specifications by Addendum No. 1.

APPROVED AND ADOPTED this 16th day of April, 1971.
APPROVED: /s/ W. F. HENRY, JR., PRESIDENT
CAMERON PARISH POLICE JURY
ATTEST: /s/ JERRY G. JONES, SECRETARY

The following letter was received and ordered placed in the minutes from Thomas W. McCall.

April 15, 1971

Cameron Parish Police Jury
P. O. Box 366
Cameron, Louisiana 70631

Gentlemen:

Due to a change in my job in the Parish school system I feel that it is necessary to resign as your Parish Civil Defense Director.

This new job will demand much more time and I feel that I could not do justice to both jobs.

I sincerely appreciate your help and cooperation over the past ten years.

I will continue to serve and be of assistance to you in any possible.

Sincerely yours,
/s/ Thomas McCall
Thomas W. McCall
TWMc/dm

It was moved by Mr. Mhire, seconded by Mr. Berwick and carried, that the following resolution be adopted and approved.

RESOLUTION

STATE OF LOUISIANA
PARISH OF CAMERON

WHEREAS, Thomas W. McCall has been given added responsibility in the parish school system and accordingly has submitted his resignation as Civil Defense Director of Cameron Parish; and,

WHEREAS, Thomas W. McCall has served ten (10) years as Civil Defense Director and as such has devoted his untiring efforts toward the maintaining of the finest Civil Defense program available; and,

WHEREAS, these efforts have resulted in untold benefits to the people of Cameron Parish, especially during periods of hurricane emergencies; and,

WHEREAS, these efforts were unselfishly made, even though personal sacrifice involved; and,

WHEREAS, the people of Cameron Parish are deeply indebted to Thomas W. McCall and wish to express their appreciation.

THEREFORE, BE IT RESOLVED by the Cameron Parish Police Jury in special session convened on this 16th day of April, 1971, that:

SECTION I: On behalf of the people of this parish, Thomas W. McCall, be and he is hereby commended for the outstanding and unselfish service as Civil Defense Director of Cameron Parish.

ADOPTED AND APPROVED this 16th day of April, 1971.

APPROVED: /s/ W. F. HENRY, JR., PRESIDENT
CAMERON PARISH POLICE JURY

ATTEST: /s/ JERRY G. JONES, SECRETARY

It was moved by Mr. Precht, seconded by Mr. Mhire and carried, that authority is granted to contract with Albert K. Newlin, Inc. for the purchase and installation of one (1) new Trane condensing unit for the Cameron Parish Library for the sum of $1,765.00.

It was moved by Mr. Precht, seconded by Mr. Berwick and carried unanimously, that Roland J. Trosclair, Jr., be and he is hereby appointed as Civil Defense Director for the Parish of Cameron, effective May 1, 1971, with all of the duties, responsibilities, obligations and powers incumbent upon said office and he is authorized, directed and empowered to execute all documents and perform all duties of the Civil Defense Director as provided by law.

There being no further business and upon motion of Mr. Crain, seconded by Mr. Berwick, the meeting was declared adjourned.

APPROVED: /s/ W. F. HENRY, JR., PRESIDENT
CAMERON PARISH POLICE JURY
ATTEST: /s/ JERRY G. JONES, SECRETARY

ADVERTISEMENT FOR BIDS

Sealed proposals for the construction of the following project will be received by the Board of Commissioners of the Hackberry Water Works District No. 2, Cameron Parish, Louisiana, until 11:00 A. M., Tuesday, June 29, 1971, in the Hackberry Recreation Building, Board Room, Hackberry, Louisiana.

For the construction of the HACKBERRY WATER SYSTEM, complete with water mains, service lines, water wells, elevated and ground storage tanks, service pumps, and Water Board Office Building.

The information for bidders, Form of Bid, Form of Contract, Plans and Specifications and Forms of Bid Bond and Performance bond may be examined at the following:

Hackberry Recreation Building
Hackberry, Louisiana

Hackett & Bailey
Architects-Civil Engineers
1440 West McNeese Street
Lake Charles, Louisiana 70601

Copies may be obtained at the Office of Hackett & Bailey, located at the above address, upon payment of $35.00 for each set, said cost not to be refunded.

The owner reserves the right to reject any and all bids, and to waive any and all informalities.

Each bidder must deposit with his bid, security in the amount, form and subject to the conditions provided in the General Conditions.

No bidder may withdraw his bid within 90 days after the actual date of the opening thereof.

THE BOARD OF COMMISSIONERS
of the WATER WORKS DISTRICT
NO. 2, CAMERON PARISH,
Hackberry, Louisiana

Jack A. Moore, President
Run CAMERON PILOT: June 4, 11, 18, 25, 1971

LEGAL NOTICE

This is to advise the Cameron Parish Police Jury in its regular session convened on 4th, May, 1971, accepted as complete and satisfactory the work performed under the Contract for Parish Road Project No. 12-14 (Act 128 Funds), in Ward 6, Cameron Parish, Louisiana, pursuant to the certain Contract between the Cameron Parish Police Jury and W. T. Burton Company, Inc., under file no. 124503.

NOTICE IS HEREBY GIVEN that any person or persons having claims arising out of the furnishing of labor, supplies, material, etc., in the construction of the said works should file said claim with Clerk of Court of Cameron Parish, Louisiana, on or before forty-five (45) days after the first publication hereof, all in the manner prescribed by Law. After the elapse of said time, the Cameron Parish Police Jury will pay all sums due in the absence of any claims or liens.

Cameron Parish Police Jury
By: Jerry G. Jones, Secretary
Run Cameron Pilot May 7, 14, 21, 28, 1971, June 4, 11, 18, 25, 1971

CREOLE NEWS

By GARI BAILEY

The spring branding for the Boudreaux cattle was held Monday at the Charles Boudreaux. Approximately 40 participated in the branding.

A barbecue was held at the Big Nunez home Sunday. Guests were Mr. and Mrs. John Allen Conner and daughter Bridgett, from Lake Charles, Mr. and Mrs. Bubba Trahan and daughter, Melissa, Mr. and Mrs. Odis Conner and daughter, Debbie from Lake Charles, and Odis Conner Jr., Merle and Marjie Trahan, Mr. and Mrs. Butch Conner and son, and the children of Mr. and Mrs. Big Nunez. They rode cows and calves after the barbecue.

Mr. and Mrs. Courville from Basile visited their daughter, Mr. and Mrs. Sidney Savoie, and family over the weekend. While here, they attended the Art and Dance Studio recital in Cameron Saturday in which their granddaughter, Vickie, was a participant.

Get well wishes to Glenn Earl Broussard who was hospitalized in South Cameron last week.

Mr. and Mrs. Melvin Theriot of Grand Chenier stayed at their camp in Creole over the weekend. They attended the baseball tournament at the Creole ball park.

TOURNAMENT

Congratulations to the Crain Brothers mens softball team who placed first in the softball tournament held over the weekend at the Creole ball park. The Comeaux team placed second, Trosclair mens team placed third.

Other teams were CYO team, First National of Lake Charles and A&W ball team, all of Lake Charles. The Grand Lake team, KC of Creole, Baileys team of Grand Chenier and the Marlins of Cameron.

There was a large attendance throughout the tournament.

CAR WASH

A car wash will be held Saturday at the Miller Bros. Mobil Station in Creole sponsored by the Fiesta Ladies softball team to raise funds for uniforms and baseball equipment. They will charge $2 per car.

Congratulations to Trudy Lynn and Virginia Nunez, daughters of Mr. and Mrs. Elry Nunez and Theresa Ledano, daughter of Mr. and Mrs. John Ledano, who won trophies for selling the most tickets for the Art Dance Studio recital.

Mr. and Mrs. Roy Bailey and son, Troy, visited with Mr. and Mrs. Chester Doucet and family of Branigeline Friday evening.

Mr. and Mrs. Bubba Trahan and Joe Nunez spent Sunday evening with Mr. and Mrs. John Conner of Lake Charles.

Mr. and Mrs. Telesmar Bonsall and daughter, Brenda, spent Sunday in Hackberry visiting Mr. and Mrs. Earl Domingue and family. They had a barbecue for the family. Mr. and Mrs. LeRoy Brune from Lafayette also attended.

David Bourriaque, son of Mr. and Mrs. Ray Conner. He had a three day pass from Fort Polk where he is presently stationed.

CAMERON
AREA NEWS

BAPTIZED

Mr. and Mrs. John Nunez had their baby baptized Sunday, May 30 in Grand Chenier by Father Orey.

Stephanie Anne Nunez was sponsored by Elaine Nunez and Raymond Thibodeaux.

Mr. and Mrs. Bernard Nunez Sr. and Elaine spent the weekend in Lake Charles visiting Mrs. Nunez's brother, Clayton Theriot.

Mr. and Mrs. John Nunez and children, Mr. and Mrs. Bernard Nunez Jr. and children have been transferred to New Mexico.

NOTICE

The Louisiana Tax Commission will review the assessments of the Parish of Cameron on the eighth day of June 1971 at its office in the city of Baton Rouge.

Any tax payer having a complaint to make or a suggestion to offer is invited to be present on the day of the review or to write said Louisiana Tax Commission with reference thereto before the date of review.

On said date the Louisiana Tax Commission will review the values fixed by the assessor, Leslie Richard, and will fix values for assessment purposes.

Signed: Leslie Richard,
Assessor, Cameron Parish
Run: May 20, 27, June 3



Wreaths placed on graves of war dead

On Sunday, May 30, members of Sturlese Post No. 364, the American Legion of Grand Chenier prepared for the observance of Memorial Day. Wreaths were placed on the graves of the two young men from Grand Chenier who gave their life for their country during World War II.

In the picture the wreath is being placed on the grave of Adam Gooch Sturlese after whom the post is named. A wreath was also placed on the grave of Sonny Doxey.

Pictured in the photo placing the wreath are: kneeling are, J. W. (Bud) Broussard and Howard Dupuis. Standing are Earl K. (Red) Booth, William (Bill) Kelly, Dean Miller and Dalton J. Richard.

The American Flag was also placed on the 26 graves of the verterans who had died since the wars.

Softball Results

Following are the results of some of the recent games in the Cameron Parish Men's Softball League:

TUESDAY, MAY 25

Bailey's beat KC's 34-19 with Richard Stanley and Benny Welch each getting two home runs and Hayes Picou, Jr. getting one homer and four hits.

Trosclair's beat Crain Bros., 14-10 with Tony Belanger and Bobby LaLande getting home runs.

Marlin's beat Comeaux 15-4 with Ronnie Dean Picou and Parry LaLande getting homers for Marlin's and Mike Faulk 4 hits. Marvin Duddleston and Galton Boudreaux got homers for Comeaux's.

THURSDAY, MAY 27

Marlin beat Trosclair 11-4.

Bailey's was an 18-8 winner over Crain Bros. to give them two straight wins and no losses. Ted Joshua hit two homers; Ronald Delcambre hit a home run and made a double play. Winning pitcher Malvin Theriot gave up 6 hits. Losing pitcher Ken Nunez gave up 15 hits.

Comeaux beat the KCs 7-4.

Books on drugs are available at library

"Medical Readings on Drug Abuse."

Smith, Kline & French Laboratories. "Drug Abuse: Escape to Nowhere."

Kaplan, John. "Marijuana - The New Problication."

Dowing, Harry Filmore. "Medicines for Man: the Development, Regulation and Use of Prescription Drugs."

DeRopp, R. S. "Drugs and the Mind."

Brenner, Joseph. "Drugs and Youth" - Medical, Psychiatric, and Legal Facts.

Geller, Allen. "Drug Beat" - a complete survey of the history, distribution, uses and abuses of Marijuana, LSD and the Amphetamines.

Milbauer, Barbara. "Drug Abuse and Addiction" - a fact book for Parents, Teenagers and Young Adults.

Marin, Peter. "Understanding Drug Use" - an Adult guide to Drugs and the Young.

Westman, Wesley C. "The Drug Epidemic" - What it means and how to combat it.

Marx, John S. "Good Drug and the Bad Drug."

A list of books that are available at the local library on drug abuse are being passed out to all Cameron Parish Home Demonstration Club women by Miss Fanny Granger, Home Demonstration Agent, at the monthly HD club meetings.

The list of books is as follows:

Fort, Joel. "Pleasure Seekers" - the drug crisis, youth and society.

Byrd, Oliver Erasmus.

CARD OF THANKS

We wish to take this opportunity to thank our relatives and friends for the many kindnesses shown us during the recent death of our beloved father and husband. We are especially grateful for the many Mass offerings and lovely floral places and food. Special thanks to Dr. Cecil W. Clark, the staff of South Cameron Memorial Hospital, the choir of Sacred Hearts Church, Father Webert and O'Donnell Funeral Home.

The family of
Clarence Cuddy

classified ads

FOR SALE - 101.85 acres on Hwy. 26 in Allen parish. Over 1500 feet of highway frontage. Contact Edison R. Mhire at 538-2795, nights only. No collect calls. (tf)

101.85 ACRES on Hwy. 26 in Allen parish for sale. $225 per acre. Over 1500 feet of highway frontage. Contact Edison R. Mhire, 538-2795, Grand Chenier. Nights only. No collect calls. (tf)

FOR SALE - 5 1/2 x 18 ft. homemade goose-neck tandem stock trailer, lights. $500. 1970 18 hp Evinrude motor, used only a few times, $375. Can be seen at N. Division St., DeQuincy. O. C. Fharis, Rt. 1 Box 28-M, phone 789-6946.

ZYPIEN'S
MUSIC & RECORD CENTER
We have all the Music Teachers Shop -- Serving Southwest Louisiana since 1946.
306 Iris St. Ph. 439-5574, Lake Charles, La.

CAFE FIXTURES for sale from Gulf Breeze Cafe. Includes stove, refrigerator, tables, chairs, etc. Contact G. B. Kemegay, 775-5415, Cameron.

NOTICE
I will not be responsible for anyone's debts other than my own.
John M. Boudreaux
Creole, La. (6/3-10)

FOR BETTER
cleaning to keep colors gleaming, use Blue Lustre carpet cleaner. Rent electric Shampooer, $1. Western Auto Store, Cameron.

CAMERON PARISH PILOT

Published each Thursday and entered as Second Class Mail at Cameron, La. Post Office, Zip Code 70631, under Act of Congress of March 3, 1879. Second Class postage paid at Cameron, La. Additional entry at the Lake Charles, La. post office.

MR. AND MRS. JERRY WISE, EDITORS & PUBLISHERS

Telephone 775-5568, Cameron or 786-8131, DeQuincy

Subscriptions $4 a year in Cameron, and Calcasieu parishes. $5 a year elsewhere.



Stevens rites held at L. A.

Funeral services for Mrs. J. F. Stevens, 80, of Lake Arthur, were held there at 4 p. m., Thursday, May 27, in the First United Methodist Church with the Rev. Lester Nance, pastor, officiating.

Eastern Star graveside rites followed in Lakeview Cemetery. Members of Live Oak Lodge No. 346, F. and A. M., served as pallbearers.

Mrs. Stevens died in a Jennings nursing home after a long illness.

She was the former Corinne Sweeney, a native of Grand Chenier. She was born Aug. 3, 1890, daughter of George Carter Sweeney and Aurelia Miller Sweeney. Her grandparents on both sides were pioneer settlers in Grand Chenier.

Mrs. Stevens had lived in Lake Arthur for the past 50 years save for 1935-1944, when her husband's position with the S. P. Railroad Co. caused them to transfer to Sulphur.

Mrs. Stevens was a member of the United Methodist Church, the Kinslow Bible Class, and the Woman's Society of Christian Service.

Through her efforts the Lake Arthur Chapter No. 144, Order of the Eastern Star, was formed. She served as its first worthy matron. In 1967, her chapter honored her on her 50th anniversary of membership by dedicating to her a special program, "This Is Your Life, Corinne Stevens."

As a member of the Woman's Library Club, she early served as librarian of the Lake Arthur Public Library. She was an honorary member of the club at the time of her death.

Mrs. Stevens is survived by one son, James Stevens of Lake Arthur; eight grandchildren; and five great-grandchildren. She leaves a host of relatives and friends in Cameron Parish.

News article tells about Gwen Neugent

The Galveston Daily News of May 9 carried a story about Mrs. Dean (Gwen Nunez) Neugent in its County Personality Profile section and dealt with the many activities of this busy woman.

Mrs. Neugent is the daughter of the late Sebastian Nunez, a native of Grand Chenier, who was killed in the Texas City disaster. Beatrice Nunez was her grandfather.

Mrs. Neugent is president of the Dickinson (Texas) Chamber of Commerce, wife of a state representative, member of the Weed 'N Wish Garden Club and because of these is involved in more activities than most people.

"I'm just doing my thing and having a good time at it. I enjoy everything I do," was her summation of her involvement in so many things.

She is the only woman president the Dickinson Chamber has ever had; she and a woman in Thornton are the only woman presidents listed in a directory of East Texas Chamber of Commerce.

Because of her husband's position as representative she has met some "marvelous people" and made some "wonderful friends." One of her biggest thrills was a trip to the LBJ Ranch when a group was personally escorted over the ranch by the former president.

Of her work Mrs. Neugent says, "I feel like a woman has to stay a woman and keep her femininity but at the same time be able to do the job."

She is a niece of Bessie W. Davis, Lil Johnson, Edward Nunez of Lake Charles; Paul Nunez of Grand Chenier and Eulies Nunez of Texas City.

David Warren gets degree

David E. Warren of Cameron was among some 1750 students awarded diplomas at Louisiana State University spring commencement exercises Saturday.

LSU System President John A. Hunter conferred the degrees, which included 61 doctoral degrees.

This spring's exercises brought the number of degrees awarded by LSU's Baton Rouge campus to some 70,000 since its first commencement more than a century ago.

HOW'S YOUR HEARING?

LAKE CHARLES, LA. - A free offer of special interest to those who hear but do not understand words, has been announced by Beltone. A tiny, nonoperating model of the smallest Beltone behind-the-ear aid ever made will be given absolutely free to anyone answering this advertisement.

Try it to see how it is worn in the privacy of your own home without cost or obligation of any kind. It's yours to keep, free. It weighs less than a third of an ounce, and it's all at ear level in one unit. No wires lead from body to head.

These models are free, so we suggest you write for yours now. Again, we repeat, there is no cost, and certainly no obligation. (Call 477-5775 for information or write Beltone Hearing Aid Service, 1720 Oak Park Blvd., Lake Charles, Louisiana.)

(Advertisement)

Hackberry News

By BOBBIE KERSHAW

Mr. and Mrs. Gilbert Duhon welcomed their son, J. G., home from Vietnam last weekend with a huge turkey dinner and a family reunion. It had been nine years since they were all together. Other members of the family there were Mrs. J. C. Duhon and his three children, Mr. and Mrs. Adam Duhon and their three children from New Iberia, and Mrs. Richard Whiting and daughter of Ft. Worth, Texas.

Get well wishes are extended to Rev. Sam Aucoin who suffered a slight stroke last week and is a patient in the Winnsboro Hospital.

The Roland Kershaws of Houston spent the weekend visiting relatives.

Mrs. Pearl Doucet, Gwen and Lisa attended the graduation of her grandson Paul Doucet from kindergarten in Lake Charles Friday night.

Perry Millidin of Lake Charles, John Suller Constance and daughter of Susie of Winnie, Tex., Mr. and Mrs. Wilfred Richard of Vinton, Mr. and Mrs. Paulin Bourque and sons Twain and Jamie of Duson, Mrs. Lula Robin and son Ronnie, Mrs. Brenda Bryant of Lake Charles, Mr. and Mrs. Leroy Murphy and daughter Robin, Donna LeBeun of Sulphur and Mr. and Mrs. John Doucet and son Paul and Faye Barfield spent Sunday visiting with Mrs. Pearl Doucet.

Brian Kershaw received an award at his piano recital Saturday night for making A's all year in music.

Grace Guidry and children Gloria, Lisa and Jerry of Crowley visited over the weekend at hour home.

Lisa and Jerry will spend a week here.

Mrs. J. D. Allardice, Mr. and Mrs. Jerry Allardice and sons are visiting with Mr. and Mrs. Preddie Bourg.

A benefit cake walk will be held June 12 after the 7 p. m. Mass for Sister Pauline and Sister Mary Margaret the teachers for Catechism this year.

Mr. and Mrs. Adam Kershaw went to Winnsboro Tuesday to visit Rev. Sam Aucoin in the hospital.

Read the Classified Ads

Drivers lose licenses for D.W.I. here

Several persons were fined $175 each or given 30 days in jail and lost their driver's licenses for 60 days after they pled guilty to driving while intoxicated in district court last Thursday.

Those fined were Aris McCay, Percy L. Toups and Joseph Ewing, Jr. Ewing also was fined $25 or 5 days for not having a driver's license.

Fined $75 each for reckless driving were Richard Hebert and Lincoln J. Richard.

Twenty persons were fined or sentenced for disturbing the peace.

Color schemes

When you plant seeds in the places where flowers are to bloom, consider color schemes.

For instance, blue lobelias are pretty alone but much more effective when interplanted with pink sweet alyssum.

Visit our Coed Shop for Junior and Misses Sizes
FROM CRADLE TO COLLEGE
STANDERS
YOUNG FASHIONS
EAST-TOWN SHOPPING CENTER
939 3rd Ave., Lake Charles, Louisiana
Phone HE3-6414

NEED A HOME OFFICE?
Most people do. This day and age countless records such as paid bills, income tax returns, recipes, warranties, school records, correspondence, etc. requires a desk, file cabinet, adding machine, and typewriter, in the home. Contact us for help to plan and furnish your own home office.
Cameron Office Supply
Furniture - Machines - Printing - Supplies
P. O. Box 279. Phone 775-5542
Cameron, La.

Fast - Clean
Economical Gibson.
Refrigerators, Amana
Freezers, Maytag
Washers & Dryers
GIBSON APPLIANCE CO.
BUTANE GAS SERVICE
BUTANE GAS RANGES,
BUTANE GAS WATER HEATERS
Gas
APPLIANCE CO.
Call 439-4051
1227 Ryan-
Lake Charles

JIM GARDINER . . .
. . . invites all of his friends from Cameron to come by and see him at . . .
SHETLER LINCOLN MERCURY
322 E. Prien Lake Rd., Lake Charles
SALES & SERVICE

Money left to spare
WHEN YOU FOOD SHOP IN OUR STORE
Specials good June 3, 4 & 5
SHASTA
CANNED
DRINKS
2 cans 25¢
Molberts
FRYERS 35¢
PORK CHOPS 79¢
Bar S. Sliced
BACON
lb. 85¢
Pork Loin
ROAST
lb. 69¢
SLAB BACON
By the Piece
lb. 49¢
RED POTATOES
10 lbs. 69¢
LouAnn
Big Glass Jug
COOKING OIL $1.59
ORANGES
5¢ each
APPLES
5¢ each
Fresh Golden Corn 3 ears 29¢
DelMonte or Dole Sliced or Crushed
Pineapple 2 1 1/2 Cans 65¢
I.G. OLEO 2 1 lb. pkgs. 49¢
Hunts
FRUIT COCKTAIL 2 300 Cans 59¢
Lucky Leaf Apple
PIE FILLING 2 #2 cans 85¢
Mrs. Smith
PIE SHELLS Pkg. of 2 49¢
Mission Green
LIMA BEANS 2 303 Cans 49¢
Big R.
TOMATOES 2 303 Cans 49¢
Dutch Oven
Canned Biscuits 2 Cans 20¢
Scot
TOWELS
2 lg Rolls 79¢
Water Maid
RICE
10 lb. Bag
$1.45
Lady Fair
Toilet Tissue 10 Roll Pkg 89¢
LaFrance
FLOUR
5 Lb. Bag
49¢
GB's Drive Inn for Hot Dogs & Hamburgers
Vacation Time
Be Safe With Sears
Dynaglass 2 + 2 Tires
Sears Catalog Store
Next to Kornegay's
Shop by Phone for added Convenience - 775-5993
Community Coffee
1 lb. pkg. 59¢
(with $5 purchase)
Duhon - Grade A Medium
EGGS
2 doz. 89¢
KORNEGAY'S
GROCERY & MARKET

Be Sure! Don't Fiddle with

• Insurance can make the difference between profits all washed up and profits protected. Before natural disasters or other hazards hit you in the pocketbook, see us.
Cameron Insurance Agency
J. B. Jones, Jr. --Leslie Richard
Telephone PR5-5714, PR5-5715 or PR5-5416

Microfilm Dept, Library
Louisiana State University
Baton Rouge, La. 70803

Cameron Pilot

15TH YEAR -- NO. 34 CAMERON, LA. THURSDAY, JUNE 10, 1971 10¢ A COPY

Parish farmers urged to buy flood insurance

Francis Klein, Chairman of the Cameron Parish USDA County Defense Board has issued an urgent message to Cameron Parish farmers and other rural residents of Cameron Parish this week.

Klein said that the National Flood Insurance Act of 1968 specifies that anyone who does not buy flood insurance in a community which is eligible will not receive Federal financial disaster aid for flood losses that occur after one year from the date a community or county becomes eligible to the extent that loss could have been covered by flood insurance. For the parish of Cameron, the year expires on June 15, 1971.

The National Flood Insurance Program operated by the Federal Insurance Administration in the U. S. Department of Housing and Urban Development provides for the sale of limited amounts of flood insurance to owners of certain types of property in eligible communities.

Flood insurance on homes is made available by means of a Federal subsidy and may be obtained from local property and casualty insurance agents and brokers.

Flood insurance in eligible communities is available to the owners of one to four family, residential dwellings, small non-farm business properties and the contents of both in amounts up to $17,500 for single family homes and up to $30,000 for two to four family homes and small business. Contents coverage is available in amounts up to $5,000 per dwelling unit.

The subsidized rates vary from 40 cents to 70 cents per $100 of insurance on the structure and between 50 cents and $1 per $100 of coverage on the contents depending on the type and value of each structure.

Flood insurance policies become effective following a 15 day waiting period.

Klein said he is very concerned that not everyone in Cameron Parish who is eligible has taken advantage of the insurance. He also pointed out that until a hurricane is in the Gulf [illegible] because of the 15-day waiting period before it becomes eligible for coverage.

Crackdown on DWI under way

A crackdown on DWI violators has been announced by Cameron Sheriff Claude Eagleson. Eagleson said that 14 persons were arrested for DWI in May and that six have already been arrested this month.

Each person picked up is given an intoximeter test. There are six qualified operators of the intoximeter in the Sheriff's department, Eagleson said.



A. J. (Tubby) Lyons

Lyons candidate for senate seat

A. J. (Tubby) Lyons formally announced today that he is a candidate for the office of State Senator from the Ninth Senatorial District comprising the parishes of Calcasieu, Cameron, and Jeff Davis.

Lyons, a former State Representative from Calcasieu Parish, is the owner and operator of Tubby's Oyster House, a wholesale and retail seafood business.

Lyons, a native of Sulphur and a graduate of Calcasieu Parish public schools, resides at 704 West Claude Street, Lake Charles, with his wife, the former Juanita May, and his son Gregory. In addition to his activities in the seafood business, Lyons is an operator at the Continental Oil Refinery in Westlake.

He served as a State Representative from 1964 to 1968, having served prior to that as a Lake Charles City Councilman since July, 1961.

He is a veteran of World War II; having served, after enlisting in the Army Air Corps, in the European Theatre where he participated in the Battle of the Bulge.

His church and civic affiliations include: deacon and teacher, First Baptist Church; honorary member of McNeese College chapter Blue Key National Fraternity, W. B. Williamson Post No. 1 American Legion, Lake Charles, V.F.W. Post No. 8107, Sulphur, and Post F.T.F.A. (Traveler's Protective Association) of America.

As a State Representative, Lyons served as a member of the Labor and Industry Committee, Public Health Committee, Welfare and Charitable Institutions Committee. Presently Lyons is Vice-Chairman of the State Board of Corrections.

Flag dedication set by Legion

The dedication of the post flag will be held at ceremonies taking place prior to the meeting of the Richard Bros. Post No. 176 Ladies Auxiliary at the Post Home in Creole next week. Mrs. Ellis McWhirter, Auxiliary President said that the meeting will be held Tuesday, June 15, at 7:30 p.m.

Mrs. McWhirter said the South Cameron High School band will play for the dedication ceremonies. The flag will be dedicated to all servicemen who have given their lives in the service of their country. The Gold Star mothers in the parish will be special guests and the heads of all organizations have been invited to attend.

The flag was given to the Ladies Auxiliary by Congressman Edwin Edwards. It has flown over the Capitol building in Washington. It will fly in front of the Post Home in Creole.

New books at library

New books received by the Cameron parish library include:

"McGraw-Hill Yearbook of Science and Technology" - 1971

"Wizard of the Upper Amazon" - Maunel Cordova-Rios

"The Emerging Personality" - Infancy through adolescence by George Edward Gardner

"High Play" - Turning on without drugs



WINNER OF heaviest string division of the Big Burn fishing rodeo recently was Murphy Clark of Lake Charles, shown above with his catch.

Planning begun for 1972 fur festival

Jennings B. Jones Jr., who has served as president of the Louisiana Fur and Wildlife Festival since 1967, was unanimously re-elected for another year at a meeting of the festival's board of directors Thursday night at the Rockefeller Refuge at Grand Chenier.

Elected to serve with Jones are: A. J. Howard, Wilmer Smith and Ray Dinas, vice-presidents; Mrs. D. W. Griffith, secretary; and Garner Nunes, treasurer.

75 people were in attendance and enjoyed a supper following the business meeting.

Police jury members W. F. "Frankie" Henry Jr., Lyle Crain, Horace Mhire and Charlie Precht congratulated the board on the success of the festival and how well all organizations in the parish work together on the festival.

Jones congratulated Wilmer Smith on the fine job he did this past year putting the Festival Book together. Jones explained that this was a new project being tried, using local recipes, pictures and a different format. It was such a huge success it will be carried on in future festivals.

The board of directors voted to sponsor a float in the Sugar Bowl parade which will be held in New Orleans on New Year's Day 1972. Miss Cherie Griffith, the reigning Louisiana Fur Queen will ride on the float and will represent the festival in the Sugar Bowl Queen contest.

The directors decided on how to choose the industry and king to be honored at the 1972 Festival, which will be held the second weekend in January. Each year a different Cameron Parish industry is chosen to be honored by the festival. From that industry a "King Fur IV" will be chosen. The menhaden industry was the first industry honored with Jack Styron reigning as "King Fur I", the Fur industry was next and Alvin Dyson was "King Fur II", the cattle industry was honored this year and Mark Richard is the reigning "King Fur III".

The committee, which will poll the board of directors to choose the industry and king, is composed of W. F. Henry, Jr., chairman, and Lyle Crain, Ward Fontenot, Louis Ganik, Jack Moore, Johnny Boudoin, Pat Doland, and the presidents of the Cameron Parish Home Demonstration Clubs.

Jones asked all of the organizations who helped out on the last fur festival if they were willing to assume the same responsibilities in the next festival and they all agreed to do so.

Ward Fontenot asked that the board move one of the contests, the muskrat skinning contest, inside. Fontenot explained that this is one of the main contests during the festival and this year will be especially important, since the world champion fur skinner J. A. Miller from Cameron will be defending his title.

The board agreed that it should be held on stage during the Saturday night program. Fontenot explained that this is the way the contest is handled at the National Outdoor Show in Cambridge, Maryland.

Lion officers to be installed

Jean Henry, past district governor of the Lions Club will be the guest speaker at the Cameron Lions Club ladies night Wednesday, June 16, at 7 p.m. at Fred's Restaurant in Cameron, according to A. J. Howard, president.

Rodney Guilbeaux, Jr., also a former district governor, will install the new officers of the club.

Ed Kelly is chairman of the event.

Youth charged in hit & run

A 17-year-old Kaplan youth was charged with hit and run and negligent injury following an incident Saturday morning when a 9-year-old Port Neches girl was struck by a car driven by the youth.

State Trooper John Prescott said that a Volkswagen driven by Jenues Abshire struck Lisa Lancaster as she was running along the beach. The little girl was knocked down and suffered deep lacerations on her left knee.

The car did not stop and it and the driver were later found at a camp on the beach and identified with the help of two of the girl's brothers who saw the incident.

Aiding Trooper Prescott with the investigation was Deputy Paul Boudreaux.

Cal-Cam district voted by committee

A committee of the Louisiana House of Representatives last week voted 806 to keep Cameron and Calcasieu parishes in the same representative district, but there was some fear this week that the senate might decide to stay with its earlier decision to link Cameron with Jeff Davis with one representative.

Calcasieu and Cameron have had five representatives, but population losses reduced that to four. Since Jeff Davis Parish lacked population to justify one full representative, the joint committee and the Senate agreed to put Cameron in the Jeff Davis district. Calcasieu would have had four representatives in a district by itself.

Some members of the committee and the AFL-CIO objected to keeping Cameron with Calcasieu, with four representatives, because of the population deviations.

Jeff Davis by itself has a 14.8 per cent deviation under the norm. Calcasieu and Cameron together are 10 per cent over the norm.

Rep. William McLeod of Lake Charles was spokesman for the Calcasieu-Cameron legislative delegation, which he said unanimously supported keeping the parishes together.

McLeod said a recent court decision on reapportionment in Mississippi allows large deviations if they are brought about by a rational basis. Here is the rational basis he cited for allowing the deviations:

There are no roads connecting Cameron and Jeff Davis parishes. Motorists have to drive through Calcasieu or Vermilion to get from Jeff Davis to Cameron.

The Calcasieu River is a main artery of commerce and it runs from Calcasieu to Cameron.

Lower Calcasieu Parish and Cameron Parish are served by the same telephone company.

Most charitable drives in the area are Calcasieu-Cameron campaigns.

Both parishes are in the same judicial district.

"Economically and in every other way we are one; Cameron does not share the same thing with Jeff Davis," McLeod said.

Rep. Conway LeBleu of Cameron said this was a special problem area the court would approve. "Cameron and Calcasieu are always together, and there is very little common consideration between Jeff Davis and Cameron," LeBleu said.

LeBleu noted that keeping the parishes together would not affect reapportionment elsewhere in the state. He said Rep. Norman Ordoneaux of Jeff Davis supported keeping Cameron with Calcasieu.

"If you vote down this amendment, you're going to have to appropriate funds to provide me a mush buggy to get to Jeff Davis to politick," LeBleu told the committee.

Rep. Carl Bauer, a member of the joint reapportionment committee, said he was disturbed by the deviation factor, which he said makes it the largest in the plan. "But we can make strong rational points for keeping the parishes together," he said.

Gordon Flory, vice president of the Louisiana AFL-CIO, was the only person to speak before the committee against the amendment to keep Calcasieu and Cameron in the same district.

Knights to meet

A meeting of the J. P. Boudoin Sr. Knights of Columbus Council No. 3014 has been called for Thursday night, June 10 at the KC Hall in Creole at 7:30, according to Telesmar Bonsall, Grand Knight. Officers to serve for the coming year will be nominated at the meeting. Bonsall said a supper will be served prior.

Blessing of fleet set for July 1st

A blessing of the fleet, the first in many years for Cameron, will be held at 7:30 p.m., Thursday, July 1 prior to the opening of the annual Southwest Louisiana Deep Sea Fishing Rodeo.

Owners of all boats--fishing rodeo boats, shrimp boats, pleasure boats, etc.--are invited to join the procession in the river in Cameron passing in front of the fishing rodeo headquarters where the boats will be blessed.

The Rev. Alcide Sonnier, pastor of Our Lady Star of the Sea Catholic Church, will bless the boats. He invited all boat owners to participate and urged that the boats be decorated for the occasion.

Youth revival set on Bayou

Rev. Robert C. Williford will be the evangelist for the Johnson Bayou Baptist Church youth revival June 14-20. Rev. Williford is youth director of the Calvary Baptist Church in Alexandria.

A covered dish lunch will be served at the church following Sunday morning worship services on June 20, in connection with the revival. The public is invited to attend.

Cheerleaders are selected

South Cameron High School elected the cheerleaders who will serve the school for the upcoming 1971-72 school session. They will all attend the Northwestern State University Cheerleader school this summer.

They are Dianne Broussard, Mitzi Savoie, Ann Savoie, Ivy O'Hara, Jackie LeDoux, Mary Kelly and Terri Theriot.

A variety of other on-shore activities are planned during the fishing rodeo Friday, Saturday and Sunday, July 2-4.

$3,000 worth drugs stolen

Two separate incidents occuring over the weekend are being investigated by the Cameron Parish Sheriff's Department, according to Sheriff Claude Eagleson.

A 22 caliber bullet was shot through the plate glass window of the Calcasieu Savings and Loan Association window at their office on the main street of Cameron.

Dr. G. W. Dick's Clinic on Oak Grove was broken into and around $3,000 worth of drugs were stolen. Entry was gained through a window in the drug room.

Hospital news

Admitted to South Cameron Memorial Hospital recently were the following patients:

May 31 - Opal M. LeBoeuf, Cora B. LaBove, Alan Baker, Cameron; Rosa Boudoin, Creole.

June 5 - Dora Peyton, Cameron.

June 6 - Raphiel Theriot, Grand Chenier.





Service Award

CLYDE A. GOINGS, refuge clerk at Sabine National Wildlife refuge received his 30 year pin from Refuge Manager John R. Walther in a recent ceremony. Goings began federal service in 1936 with the Corps of Engineers and served with the Department of Commerce before joining the staff at Sabine Refuge in 1959.



WINNERS OF the recent Creole invitational softball tournament was the Crain Bros. team shown above. Gerald Richard is the manager.

Big Burn Bass Rodeo winners announced

The Mallard Rod & Gun Club announce the winners of the first annual Big Burn Bass Rodeo held on May 16. With more than one hundred persons competing, the rodeo produced some close contests and the winning sizes in most categories were outstanding.

Winners were:

Largest Bass - 1st, Ray Mose, Lake Charles, 5 lbs. 1 1/2 ozs.; 2nd, Jack Markwood, Lake Charles, 5 lbs. 1 1/4 ozs.; 3rd, Phil Broussard, Lake Charles, 4.0 lbs.

Heaviest String - 1st, Murphy Clark, Lake Charles, 29 lbs.; 2nd, Calvin Ancelet, Sulphur, 28 lbs.; 3rd, Ray Mose, Lake Charles, 22 lbs.

Largest Sunfish - 1st, Valmond Crochet, Creole, 12 ozs.; 2nd, Anna Belle Schwark, Cameron, 11 ozs.; 3rd, Valmond Crochet, Creole, 10 3/4 ozs.

Largest Crennel - Tommy Savoie, Creole, 7 lbs. 7 ozs.

Largest Catfish - E. J. Benoit, Creole, 5 lbs. 11 1/2 ozs.

Largest White Perch - Tommy Savoie, Creole, 13 ozs.

Largest Garfish - Tommy Boudreaux, Creole, 11 lbs. 8 ozs.

Largest Single Catch - (special award) - John David Clark, Cameron.

The trophies were awarded to the various winners at the American Legion Richard Brothers Post #176 home at the end of the contest. The American Legion was a co-sponsor of the rodeo.

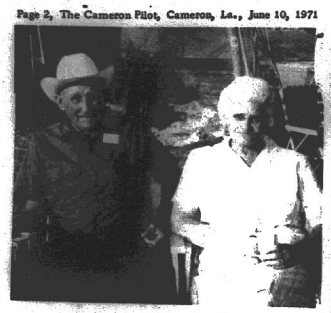

Mr. and Mrs. Jasper King

Kings honored on 50th wedding anniversary

A cochon du lait was given in celebration of the 50th wedding amiversary of Mr. and Mrs. Jasper King by the people that own lots in the Lake Breeze Subdivision Saturday, June 5.

Guests were recorded in a guest book by Mrs. Kaye Worthy and Frank Turner. Helping Mr. and Mrs. King celebrate was their daughter Mrs. Dolores Mancuso and three grandchildren Kenneth, Michael and Michelle of Lake Charles.

Cochon du lait is young pigs split in half lengthwise and cooked slowly for hours. The ones Saturday were started at 8 a.m. and were done at 6:30 p.m. Preparing the meal were Tema and Bernice Bruillette.

After the meal a presentation of a community gift was made to Mr. and Mrs. King.

Hackberry News

By BOBBIE KERSHAW

The A. W. Reed family of Ft. Stockton, Tex., are visiting the Roy Devall and Alfred Devall families.

The LaBelle beauty shop held its grand opening Tuesday. It is being operated by Isabelle Gray.

Mrs. Novia McGowen of Brown Wood, Tex., was a guest at the 50th wedding anniversary of Mr. and Mrs. Jasper King.

A girl's softball team has been formed at the recreation center.

The benefit cake walk is this Saturday, June 12 at the Catholic Hall after 7 p.m. mass.

The Vernon Jinks family is on vacation in Texas.

Mr. and Mrs. Danny Leger and children of Duson visited the J. L. Constance family and the Ray Fountain family over the weekend.

Get well wishes are extended to Jules Venable who is a patient in West Cal-Cam Hospital.

Mr. and Mrs. J. D. Constance and boys spent Monday night in Duson visiting the Danny Leger family.

Virgie Fountain and family spent a few days last week visiting relatives in DeRidder.

We visited with Grace Guidry in Crowley Sunday.

This week is the last week of catechism. First Communion will be held Sunday, June 13.



NOTICE
INVITATION FOR BIDS

The Cameron Parish Police Jury will receive sealed bids until 10:30 A.M., Friday, July 2, 1971 in the Police Jury Conference Room of the Police Jury Building, Cameron, Louisiana for the designation of the Official Journal for Cameron Parish.

The Cameron Parish Police Jury reserves the right to reject any or all bids and to waive formalities.

CAMERON PARISH POLICE JURY
BY: /s/ Jerry G. Jones, SECRETARY

Run: Cameron Pilot
June 11, 18, 25





NEW OFFICERS -- New officers of the National Collegiate Association of Secretaries at the University of Southwestern Louisiana are, seated from left, Sheila Pitz, Scott, president and Gladys Benoit, Grand Chenier, vice president. Standing, from left, are Virginia Fontenot, Church Point, recording secretary; Susan Barale, San Antonio, corresponding secretary; Bertha Martin, Opelousas, treasurer; Roane DeGravelles, Franklin, publicity director; and Kitty Irwin, New Orleans, historian.



Mrs. Primeaux and sons

Primeaux collection shown at library

The antique bottle collection of Mr. and Mrs. Charles Primeaux will be featured in the Cameron library for the next two weeks, according to Mrs. Coral Lee Perry, parish librarian.

This is the second collection of bottles exhibited in a summer program to feature a different collection every two weeks.

The Primeauxs have been collecting bottles about a year and most have been found in Cameron parish. Their collection consists of about 200 bottles, and they are limiting it to only those bottles made before 1900, and only those requiring corks, no screw-types.

Bottle collecting is a family affair with the Primeaux. Their three sons Corey, Scott and Charles, Jr., are already avid collectors. Young Corey even has his own shovel and boots for his digging. Mrs. Primeaux said it has helped the youngsters in learning about the history of Cameron parish, for which she is grateful. The Primeaux family was one of the early settlers in the parish.

The Primeauxs have attended bottle shows in Beaumont, Lake Charles and Sulphur and have bought and traded a few of their bottles. They consider their two Warner and Safe Kidney and Liver Cure bottles the most valuable in their collection. They date from the 1860's. There are two black glas bottles in the collection that are collectors items.

Mrs. Primeaux is partial to the peppersauce bottles which were made in the middle 1800's. One has turned purple, as has some of the others made around 1880. This was due to the magnesium used in the glass making process which tends to turn the glass pur-

CARD OF THANKS

The family of Larry Keith Taylor wishes to express our sincere appreciation to Dr. William Foster, Dr. John W. DiGiglia, St. Patrick's Hospital sistem and nurses in the intensive care unit, Dr. Cecil W. Clark, Dr. G. W. Dix, Kenneth Hopper and staff of South Cameron Memorial Hospital, O'Donnell Funeral Home and The First Baptist Church of Cameron.

To the many friends who called on us, donated food, sent floral offerings; to those who gave so untiringly of their service--and to Rev. S. J. Silvest and A. W. Coody for their prayers and visits--go our special thanks.

Mr. and Mrs. Larry Taylor, Glenn and Debbie

Fishing rodeo rules changed

As opening day for the 1971 Southwest Louisiana Deep Sea Fishing Rodeo is rapidly approaching, President Sonny Hackett called special attention to several major rules in the annual contest.

Hackett said the single most important rule, placed on the official books this year, is that no rodeo registrations will be made after noon on the opening day, Friday, July 2.

This change, Hackett said, was made to promote better sportsmanship and to insure that all contestants competing in the rodeo were officially registered.

Rodeo registrations can be made now at all sporting goods dealers in Lake Charles, by writing to the sponsoring SW. La. Fishing Club at Box 5711, Drew Station, Lake Charles, La. 70601, and from board members of the sponsoring club.

On Thursday, July 1, the day prior to the rodeo's opening, official headquarters will be opened in Cameron and registration can be made there through noon of the first day. After that, no one will be able to register to compete in the rodeo.

Secondly, Hackett said, everyone must be registered to take part in the rodeo. Registrations cost $5 and each entitles the contestant to one ticket in the drawing for the rodeo grand prize, a new 17-foot-air-conditioned, self-contained travel trailer. Also, additional trailer tickets can be had for donations of one dollar each.

This year, rodeo prizes and awards total in excess of $6,000, Hackett said.

The official rodeo program will be distributed within a few days, Hackett said, and he urged all contestants to get one along with their registration ticket and to become familiar with all official rules for the 1971 rodeo.

classified ads

101.85 ACRES on Hwy. 25 in Allen parish for sale. $225 per acre. Over 1500 feet of highway frontage. Contact Edison R. Mhire, 538-2795, Grand Chenier. Nights only. No collect calls. (tf)

FOR SALE - Corner lot; Schoolboard Subdivision, Cameron, with hurricane fence. Call 504-459-2034 or 458-8906 collect. James D. Beach, Morgan City, La. $1500. (6/10-7/15)

BABYSITTING done in my home Monday through Friday, 8 a.m. to 5 p.m. Call Shirley A. Mungay, 7755736. (6/10-7/9)

ZYTEN'S MUSIC & RECORD CENTER Where all the Music Teachers Shop -- Serving Southwest Louisiana since 1946. 306 Iris St. Ph. 439-8574, Lake Charles, La.

CAFE FIXTURES for sale from Gulf Breeze Cafe. Includes stove, refrigerator, tables, chairs, etc. Contact G. B. Komegay, 775-5415, Cameron.

NOTICE

I will not be responsible for anyone's debts other than my own.

John M. Boudreaux
Creole, La. (6/3-10)

FOR BETTER cleaning to keep colors gleaming, use Blue Lustre carpet cleaner. Rent electric Shampooer, $1. Western Auto Store, Cameron.

ple when exposed for long periods of time in the sun.

There are quite a few wide neck beer and whiskey bottles made around 1860, in different colors. There is also a collection of flasks. One is a "shoo fly" flask and another named the "Punkin" flask. This particular one was found on Johnson Bayou which was the earliest settled part of Cameron parish.

Mrs. Perry invites everyone to come by the library and view the collection which is in the locked case in the foyer.

I DO BABY sitting day or night. Call Teresa Dyson, 538-2690, Grand Chenier. (6/10-17)

FOR SALE - 1967 Oldsmobile 88. Excellent condition. $1200. Reason for selling-serviceman owner overseas. Call 775-5137. (6/10)

FOR SALE - 101.85 acres on Hwy. 26 in Allen parish. Over 1500 feet of highway frontage. Contact Edison R. Mhire at 538-2795, nights only. No collect calls. (tf)

Notice to Gas Users:

The Cameron Collection Office has been moved to the Sears Catalog Store. You may pay your gas bills at this new location.

UNITED GAS CORP.

When You buy it...



Ask for Calcasieu Marine National Bank financing and get BANK RATES!

Many people are discovering the personal and family pleasure that can be had with one of today's modern camper trailers . . . and, many other people are finding just what they need in one of the beautifully appointed mobile homes on today's market. In order to offer these people financing for these needs the Calcasieu Marine National Bank has instituted a great new service in long term financing for new and used mobile homes and camper trailers. So . . . when you decide to buy your mobile home, or camper trailer, ask for Calcasieu Marine National Bank financing . . . and get BANK RATES.

Calcasieu Marine National Bank

COLORED NEWS

By MRS. LEE J. HARRISON

Brenda Faye Godette, a junior at South Cameron High School and daughter of Mrs. Angeline Gause of Cameron is a delegate to Girls State.

To be chosen a delegate to Girls State is one of the highest honors a girl receives in High School. As citizen of Girls State, they obtain a training course in Americanism, citizenship and fellowship.

Gulf Coast Chapter No. 143 is sponsoring Brenda.



BRENDA GODETTE

BARTIE RITES

Funeral services for Jessie Bartie, 47, were held at 2:30 p. m. Tuesday in the Ebenezer Baptist Church. Rev. R. B. House officiated. Burial was in the Ebenezer Cemetery.

Mr. Bartie died June 2, in Massachusetts. He was a World War II veteran.

Survivors include his father, L. L. Bartie of Cameron; four sisters, Mrs. Lorraine DeJohnette and Mrs. Elmer Bishop, both of Los Angeles, Calif., Mrs. Selene Savoy of the Bronx, N. Y., and Mrs. Olivia Bartie of Port Arthur, Tex., and five brothers, Rudolph Bartie and Warren Jones, both of Cameron, Henry C. Jones of Los Angeles, Calif., and Dudley and Ben Steven Bartie, both of Doe Chester, Mass.

AHOY!

This year skipper your own OUACHITA, STERNCRAFT or TARPON fishing boat from Fenley's Sporting Goods, Inc.

Complete boat, motor and trailer package deals to choose from !

First in dependability - "Johnson"

FINLEY'S SPORTING GOODS, INC.
213 GILL STREET Phone 436-9439 or 436-7957
LAKE CHARLES, LOUISIANA 70601

NEED GROWING ROOM?



REMODEL NOW!

Don't Move....Improve!

When your family has outgrown the present facilities, then see one of our friendly, experienced loan officers for a Home Improvement Loan.

CALCASIEU SAVINGS AND LOAN ASSOCIATION

Cameron Branch Roux Bldg., Marchall St.

Wool referendum no in progress here

Louisiana sheep producers can participate in a nationwide referendum June 7-18, according to Secretary of Agriculture Clifford M. Hardin.

Hardin called the referendum to determine whether sheep producers of the nation want to continue their promotional efforts for lamb and wool through 1974.

The Secretary said the recent extension of the Wool Act led to his decision to call for the referendum to determine whether sheep producers who support this self-help program want it continued.

Promotional efforts are conducted by the sheep industry's own promotion organization, the American Sheep Producers Council, Denver, Colo. The Council has been engaged in promoting lamb and wool since 1955.

According to Dr. Carol Wilson, sheep specialist with the LSU Cooperative Extension Service, any producer who has owned sheep six months of age or older for at least 30 days during 1970 is eligible to vote in the referendum. Ballots may be obtained at the parish ASCS office.

"With more than 1,200 agricultural commodities and thousands of other commercial products being promoted at the market place, competition for sheep products is very keen.

"Lamb and wool could lose their consumer identity if they are not effectively presented and brought to the attention of the American consuming public," Wilson adds.

Contributions for promotions come from deductions made from incentive payments, including 1 1/2 cents for each pound of shorn wool and 7 1/2 cents for each 100 pounds of unshorn lamb. These deductions are automatically taken from the incentive payment, so all producers pay their fair share for supporting the promotional work.



Has birthday

Andrea Rials was honored on her 10th birthday with a party at the home of her mother, Mrs. Terry Theriot.

After games, the presents were presented to the honoree by her friends Amanda Mudd, Cindy Theriot, Karen Quinn, Angela Mudd, Crystal Mudd, Tommy Watts, Yvonne Roberts, Janice Nunes, Tammy Vickery, Lisa Stewart, Dianne Myers and Renee Boudreaux.

She also received gifts from grandmothers Mrs. John Nettles and Mrs. Roy Murphy, Aunt Jack Robertson and Aunt Frances Mudd.

As a final treat she was taken to a play at the school by the Clifford Myers family and spent the night with their daughters.

Bookmobile schedule

The Cameron Parish Library Bookmobile schedule for the Sweetlake-Grand Lake area for the summer is as follows: Tuesday, June 22, July 6 and 20, and August 3, 17 and 31.

Hackett's corner - - 9:00 - 9:10
Joe LeBouef - - 9:15 - 10:00
Gulf station - - 10:10 - 10:20
Leo Granger - - 10:25 - 10:40
Robert Cradot - - 10:45 - 11:05
Ivan Fontenot - - 11:20 - 11:35
Marion Marcantel - - 11:40 - 11:55
Ted Askew - - 12:00 - 12:15
C. J. Farque - - 12:20 - 12:40
Blanchard store - - 1:30 - 1:45
Peggy Myers - - 2:00 - 2:15
Herman Precht - - 2:25 - 2:45

WANTED!



436-6430

"Stan—Your Bug Man"

(Entomologist)

wants to help you solve your pest problems.

McKENZIE PEST CONTROL

A Sign of Good Housekeeping

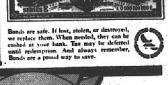

Bonds are safe. If lost, stolen, or destroyed, we replace them. When needed, they can be cashed at your bank. You may be deferred until redemption. And always remember, Bonds are a proud way to save.

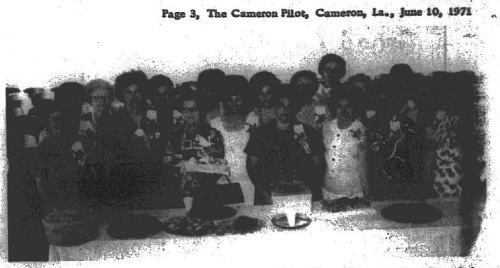

PICTURED are members of the Sweetlake Home Demonstration club who served as hostesses for the Home Makers Parish Tour, Tuesday May 11.

Softball Results

Recent results in the Cameron Softball League were:

JUNE 1

Comeaux beat Crain Bros. 15-5.

Trosclair was a 21-14 winner over Bailey.

Winning pitcher was Ladd Wainwright with Jerry Canik the losing pitcher. Bailey now has a 2-1 record.

JUNE 3

Trosclair beat Comeaux 9-8 with Tony Belanger and Carlos Belanger each getting home runs.

Marlin beat Bailey 17-14. Huey Mhire got two home runs and Perry Lalande and Phillip Trosclair got one each.

JUNE 4

Marlin was a 15-6 winner over the KC team. Wade Carroll got a home run and second baseman, Carlton Styron, did some outstanding fielding. J. C. Reina was winning pitcher.

SS visitor

A representative of the social security office in Lake Charles will be at the voting building in Cameron at 10 a.m. Tuesday, June 22, to assist with social security matters.

The visit will not be made unless one or more appointments are scheduled in advance of the date set. To make an appointment, write to P. O. Box 1587, Lake Charles.

Jail sentence

Bobby Moore, Rt. 1, Bell City, pled guilty Friday in Cameron Court, Judge Veron presiding, to theft of an outboard motor from E. Broussard from Sweetlake.

He was sentenced to 6 months in the parish jail with 4 months suspended. He will be put on probation for one year after serving 60 days.



PICTURED ARE Creole Home Demonstration Club members who attended the recent "Know Your Parish Tour" in the Sweetlake-Grand Lake areas. From the left are Mrs. Clifford Myers, Mrs. Clifford Conner, Mrs. Raymie Broussard, Mrs. Winston Sells, Mrs. Robert Wicke, and Mrs. Harold Carter.

Be Sure! Don't Fiddle with



● Insurance can make the difference between profits all washed up and profits protected. Before natural disasters or other hazards hit you in the pocketbook, see us.

Cameron Insurance Agency

J. B. Jones, Jr. --Leslie Richard

Telephone PR5-5714, PR5-5715 or PR5-5416

MOST DEPENDABLE COMFORT UNDER THE SUN

Install Gas Air Conditioning Now

Finest investment on today's market. GAS Air Conditioning is the best investment in the central air conditioning market. You enjoy luxurious living and savings every day.

Comfort everywhere. A GAS system circulates larger volumes of clean, filtered air throughout the house.

Increased property value. Quality GAS equipment increases home values. Ask your realtor.

Superior savings. Low-cost natural gas energy means unbeatable savings on operating costs.

Dependable operation. GAS air conditioning operates for years with minimum maintenance.

Maximum efficiency. Only one moving part in the sealed cooling cycle means less wear and tear, greater efficiency.

Easy to buy. Call United Gas for a free comfort survey of your home or business. Convenient terms are available.

Economy and luxury come together with Gas air conditioning.
Gas gives you more for your money.

United gas

proudly providing modern energy for 2.2 million people.

SNAPPER COMET

Your Best Riding Mower Buy

30"

Model 307X: 30" cut . . . 7 HP engine . . . mows up to 1.4 acres per hour. 18 x 650-8, rear tires. Approx. Net Wgt. 276 lbs.

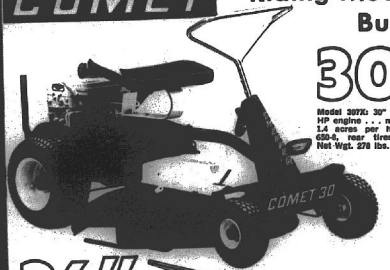

26"

Model 265X: 26" cut . . . 5 HP, 4 cycle engine. Mows up to 1 acre per hour. Approx. net wgt. 235 lbs.

Model 265XE: Same as 265X except with 12 volt electric starter. Complete with battery.

Model 267X: Same as 265X except with 7 HP engine.

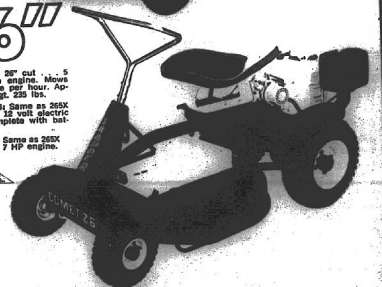

542-4611 Gulf Appliance Sales Creole

Grand Chenier News

By ELORA MONTIE

The talk of the Chenier the past few weeks is the drought which is effecting the gardens and grass for cattle. The green head flies are very bad on the cattle now. Some cattlemen are having to make smoke for cattle to let them get some rest.

Mr. and Mrs. Frank Miller Jr. have purchased a 1971 Chevrolet car.

Mr. and Mrs. John Miller, who were living in Creole, have moved in Mrs. Conelia Broussard's house here.

GOLDEN ANNIVERSARY

Congratulations is extended to Mr. and Mrs. F. J. Bourg of Hackberry who celebrated their golden wedding anniversary Sunday at their home.

Folks from here attending were Mr. and Mrs. A. H. (Sono) Crain, Mr. and Mrs. Neil Crain and family, Mr. and Mrs. Butch Crain and family, Mr. and Mrs. John Paul Crain, Mrs. Ned Crain, Mr. and Mrs. A. P. Harper, Mr. and Mrs. Joseph (Bud) Broussard, Mr. and Mrs. Vlan Theriot, all of Grand Chenier, Mrs. Horace Montie, Mrs. John M. Theriot and Mrs. Ramie Broussard of Creole.

VISITORS

Mr. and Mrs. V. J. Theriot, Yvonne and Gerald Mouton and Mrs. Eula Dunham spent a three day vacation in Houston. They viewed the Space Center and saw one of the Astronauts and the Astroworld. Thursday they visited the Busch Brewery in Houston and the gardens.

Mrs. W. J. Broussard attended a teachers' meeting in Lake Charles last week.

Mr. and Mrs. Herman Precht, Sr. of Sweetlake visited the Garner Nunezs over the weekend.

Mr. and Mrs. Horace Mhire, Sr., Dennis and C. A. were at the Mhire's farm in DeRidder Saturday.

Mr. and Mrs. Adam Hebert and son Father Hebert of Crowley spent Wednesday night and Thursday with Mrs. Edmond Bertrand here. Father Hebert is recruiting in Houston and New Orleans.

He returns to Chicago June 21 where his mission is.

Mr. and Mrs. Guthrie Perry had her parents Mr. and Mrs. Dominic Sclanfani of New Orleans, spending some time with them for the past week. They returned home Sunday.

Mr. and Mrs. Monlezum Brasseaux of Abbeville spent Sunday with Mr. and Mrs. Dallas Brasseaux and family here.

The Curtis Richard family and Mrs. Nita Mangham of Orange, Tex., spent the weekend with Mr. and Mrs. D. Y. Doland and family.

Mr. and Mrs. Albert Richard Jr. and David of Lake Charles visited Mr. and Mrs. Clifford Miller and Cheryl Saturday.

Mr. and Mrs. LeRoy Brune of Lafayette spent the weekend visiting her brothers and family here.

Mr. and Mrs. Bill Jones of Mexico spent some time with his family in Crowley. They returned Saturday to spend a week with her parents, Mr. and Mrs. Adolph Swire here.

Mrs. Sue Koonce of Port Neches spent Saturday night and Sunday visiting Mr. and Mrs. Donald Lee Miller and family.

Mrs. Gilford Miller and Cheryl visited Mrs. Fred Bult and Mrs. Barbara Burge in Lake Charles Thursday.

Visiting Mr. and Mrs. Willard Guidry and family during the weekend in Grand Chenier were her aunt and uncle, Mr. and Mrs. Jake Broussard of Lake Charles and Mrs. Guidry's sister, Ann and her husband of Hayes.

Mr. and Mrs. Watkin Miller, Dinah and Coy Miller, spent Sunday in Newton, Tex., for a reunion of the Love family.



MR. AND MRS. FERDINAND Gary of Sweetlake announce the approaching marriage of their daughter, Mary Elizabeth, to Eddie Jackson Demary, Jr., son of Mr. and Mrs. Eddie Jackson Demary, Sr. of Grand Lake. They will be married at St. Mary of the Lake Church in Grand Lake at 10 a.m. on August 28.

Register now for workshops

All Cameron Parish Home Demonstration Club members are reminded by Mrs. Bynum Shove, HD Council president, that those planning to attend Home and Garden week must register for the various workshops. Mrs. Shove said that registration forms can be obtained from the presidents of each HD club.

The workshops offered are:

Cake decoration for beginners, cake decoration for more experienced decorators, party foods, family economy, creative stitchery for needlepoint beginners, needle point for the more advance, exercise for mature women.

The registration forms must be returned along with the fee, to Miss Barbara D. Schilde, Associate Specialist, La. Cooperative Extension Service, Knapp Hall, University Station, Baton Rouge, La. 70803 by July 12.

Each lady will be notified if she is accepted. Tickets will be mailed prior to Home and Garden Week. The workshop is being held Thursday afternoon, July 29, 1971 from 1:30 - 4 p.m.

Bible School held by three area churches

The First Baptist Church of Grand Chenier, the Oak Grove Baptist Church and the Grand Chenier Methodist Church completed a week of Bible School Fridaynight with a program and a social hour. Refreshments were served.

There were 81 children attending Bible School.

A total of $63 was collected during the week to be given to orphanges.

Rev. Kelly of Oak Grove gave a talk to the children.

Mrs. J. W. Broussard was principal and Mrs. A. H. Crain was assistant principal.

Mrs. Larry McNeese was pre-kindergarten teacher with Jean McCall and Debby Swire helpers.

Mrs. Cherrie Jefferies was kindergarten teacher with Mrs. Linda Welsh and Mrs. Madis Rutherford helpers.

Primary class teachers were Mrs. Ruby Rutherford and Mrs. Kelly with Jammie McCall and Carolyn Rutherford assisting.

Junior class teachers were Mrs. Bobbie Nunez and Mrs. Regenia Wood with Skipper McDonald and Ralph Swire, helping.

Junior high teachers were Mrs. Betsy McCall, Mrs. Edith Stewart and Mrs. Olive Rutherford.

Pianist was Mrs. Madaline Crain. Secretary was Mrs. Helen Dyson.

Refreshment committee consisted of Mrs. Joyce Jones, Mrs. Hilda Crain and Mrs. Nancy Nunez.

Several to go to convention

Several members of the Richard Bros. American Legion Post No. 176 and Ladies Auxiliary of Creole will represent their units at the state convention in Baton Rouge June 24-27.

They are: Post Commander and Mrs. Jules Dronet, Mr. and Mrs. Elis McWhirter and Mr. and Mrs. Edras Nunez.

Dairy poster winners are announced

A Grand Chenier girl was named first place parish winner in the parish 4-H Dairy Poster Contest held in May.

Sheila Wainwright of the South Cameron High Jr. 4-H Club won Division II in the Parish Contest and received honorable mention in that division in the State Contest.

Other Parish winners were Division I - Blue ribbon - Mike Prescott, Johnson Bayou Jr. 4-H Club; Division II - Blue ribbon - Leslie Prescott, Johnson Bayou Jr. 4-H Club.

According to Uland Guidry, assistant county agent for Cameron Parish, the contest was cosponsored by the LSU Cooperative Extension Service and the American Dairy Association of Louisiana. Purpose of the contest is to help school age youth learn more about milk and milk products and the importance of milk to human health.

S. Cameron honor roll

J. C. Reina, principal of South Cameron High School, announced the following honor roll for the final six weeks.

SEVENTH - Cornellia Bartie, Ramona Boudreaux, Debbie Crochet, Emily LaBove, Catherine LaBoeuf, Dinah Nunez, Cynthia Primeaux, Joey Reina, Victoria Savoie, Agnes Theriot, Deala Trahan

EIGHTH - Nancy Adaway, June Arceneaux, Norma Cheramie, Kathy Doxey, Jendy Duhon, Mark Castidi, Kenneth Henry, Linda Jones, Peggy Miller, Cynthia Morris, Cecil Myers, Natalie Salzman

NINTH - Orson Billings, Mary Clark, Christi Dyson, Sheri Howerton, Jean McCall, Dinah Miller, Mary Reaves, Robert Tanner, Ann Tarter, Marcia Wilkerson, Homer Williams

TENTH - Marty LaBove, Luella Landry, Margaret Jones, Arnold Jones, Jimmie Pearce, Ro Risa Reina, Mathias Saltzman, Candace Henry, Becky Theriot

ELEVENTH - Joel Bacigalopi, Joe Bellanger, Diane Broussard, Mary Ann Conner, Donna Duhon, Gregory Harrison, Pat Howerton, Parry LaLande, Mark Marceaux, Jamie McCall, Pauline Miller, Sheila Pemell, Bob Tarter, Michael Trahan, Jocelyn Williams

TWELFTH - Rudolph Bartie, Raven Benoit, Carlton Bishop, Daniel Callais, Felice Dardeau, Michael Frederick, Jennifer Jones, Stephen LaFleur, Ronald Dosher, Kathleen Richard, Linda Smith, Nell Smith, Arlene Tarter



Five generations

Five generations were present at a joint-birthday party for Mrs. Fannie Rutherford and Mrs. Alcide LaBove held in the home of Mrs. Olive Rutherford on April 4. Mrs. Fannie Rutherford is Mrs. Olive Rutherford's mother-in-law. The five generations present shown above were Mrs. Alcide LaBove, 83; Mrs. Eli Benoit, 61; Mrs. Olive Rutherford, 42; Wendell Rutherford, 22; Jay Rutherford, 17 months.

H.D. Club to choose officers

The regular meeting of the Cameron Home Demonstration Club was held in the home of Mrs. Hilaire Hebert, with Mrs. Donna LaLande presiding. A nominating committee, consting of Mrs. Terry Clement, Mrs. Gilbert Mudd, Mrs. John Portie and Mrs. Charles Rogers was appointed to select a new slate of officers.

Home Agent, Miss Patsy Granger, offered a demonstration on furniture arrangement. Miss Granger also announced that the July HD Council meeting would be a covered dish affair to be held July 21 in Hackberry.

Mrs. John Portie reported on the recent tour of the Sweetlake area. Project leader reports were given by Mrs. Ray Burleigh, Mrs. Charles Hebert, Mrs. Gilbert Mudd and Mrs. George Blake.

Mrs. Diel LaLande, Mrs. Donna LaLande and Mrs. James Leboeuf were requested to bring items for auction at the June meeting.

The meeting was held in the home of Mrs. Hilaire Hebert.

Bazaar is Sun.

A church bazaar will be held Sunday, June 13, in the Catholic Hall in the rear of St. Mary of the Lake Church at Big Lake.

Barbecue will be served starting at 11 a.m. Games will be played.

Signs to be put up on ball field

A good turnout was reported at the opening of the new Creole Little League ball field, according to the field planner Robert Landry and Freedman Theriot.

Signs are being made with the names of the Field's sponsors on them. They will be put up on the field at a later date.

Top grade beef

Prime is the top beef grade, yet it is seldom served in retail stores. It is generally served in the finer hotels and restaurants.

Choosing roller

Mohair, short-nap rollers are excellent for use with enamels; longer naps are better for flat paints to be applied to smooth surfaces.

Calories can cost

Food energy, or calories, may cost a penny for 100 calories in granulated sugar. Prices go up to nine to 15 cents for each 100 calories in soft drinks and a dime or more for each 100 calories in fancier candies.

Nunez Insurance Agency
Garner Nunez, Owner
Phone JE 8-3354
Grand Chenier
All types of insurance written

See a pro
J. T. EWING
OWNER
PHONE 433-0370
EWING INSURANCE AGENCY INC.
"ESTABLISHED 1955"
1421 RYAN -- LAKE CHARLES

TWO BIG DANCES
FRIDAY, JUNE 11
SADDLE TRAMPS - Country and Western Music
SATURDAY, JUNE 12
" THE SUNDOWN PLAYBOYS"
Cypress Inn
Rutherford Beach Creole

ATTENTION CANDIDATES
You can order your political cards, posters, bumper stickers, sample ballots, etc. right at home. Prompt service and low prices.
Cameron Office Supply
MR. AND MRS. E. J. DRONET
Box 279 Cameron Phone 775-5542

Fast - Clean
Economical Gibson Refrigerators, Amana Pyanene, Maytag Washers & Dryers
GIBSON APPLIANCE CO.
BUTANE GAS SERVICE
BUTANE GAS RANGES, BUTANE GAS WATER HEATERS
Gas APPLIANCE CO.
Call 439-4051 1227 Ryan- Lake Charles

SHERWIN-WILLIAMS
...YOUR BEST BUY IN PAINTS!
YOU GET COMPLETE PAINTING ADVICE FROM US
Our service extends beyond just selling you a can of paint. We'll help you select the right paint, guide you in color selection, offer expert advice on how to apply it.
See us for all your painting needs.
DYSON Lumber & Supply Co.
PR 5-5327 Cameron

You can Depend on These Names
Wizard
Western Flyer
Revelation DAVIS
TRUETONE
You can depend on W.A. brand names for quality and excellence
Western Auto
Your satisfaction is guaranteed or your money back
Western Auto Associate Store
Mr. & Mrs. Earl Mouton
PR 5-5369
Cameron

OPERATION CLEANSWEEP
$1,500,000 SALE!
BIGGEST case SALE EVER IN the SOUTHWEST!
NOW! LARGEST DISCOUNTS in the history of case
MODEL 1070 - 110 H.P. OFF $2000 LIST
MODEL 1090 - 110 H.P. OFF $2000 LIST
MODEL 970 - 95 H.P. OFF $2000 LIST
Additional In May $1000 June $750 July $500
Additional In May $1000 June $750 July $750
We can BEAT any deal!
WE MEAN BUSINESS!
YOU'VE NEVER SEEN SAVINGS LIKE THIS BEFORE!
Special extra discounts in effect for a limited time!
case Pedersen Equipment Sales
207 Teal St. Lake Charles 433-8911

PROCEEDINGS
CAMERON PARISH POLICE JURY
May 4, 1971

The Cameron Parish Police Jury met in regular session on May 4, 1971 in the Police Jury Building at 10:00 a.m. in Cameron, Louisiana. The following members were present: Mr. W. F. Henry, Jr., President, Mr. C. A. Riggs, Mr. Horace Mhire, Mr. Archie Berwick, Mr. Charles Precht and Mr. Lyle Crain. There were no members absent.

It was moved by Mr. Precht, seconded by Mr. Crain and carried, that the reading of the minutes of the previous meeting be dispensed with.

It was moved by Mr. Precht, seconded by Mr. Riggs and carried, that the following officers are re-elected for another one (1) year term.

W. F. Henry, Jr., President
C. A. Riggs, Vice-President
Jerry G. Jones, Secretary

Claims Committee	Causeway Committee
Archie Berwick	Archie Berwick
Horace Mhire	Horace Mhire
Charles Precht	Lyle Crain
Lyle Crain	W. F. Henry, Jr.
Parish Engineer	Parish Treasurer
George V. Bailey	Gamer Nunez
	Term Two Years

The following resolutions were offered by Mr. Riggs, seconded by Mr. Crain and declared adopted.

RESOLUTION

STATE OF LOUISIANA
PARISH OF CAMERON

BE IT RESOLVED by the Police Jury of Cameron Parish, Louisiana, as governing authority of the various miscellaneous districts in said Parish and State, that the following mills be and are hereby levied upon the dollar of the assessed valuation of all property subject to State Taxation within the said District for the year 1971, for the purpose of raising revenues for the following accounts:

Garbage District No. 1 . . . . . Three (.003) Mills
Garbage District No. 2 . . . . . Four (.004) Mills

ADOPTED AND APPROVED this 4th day of May, 1971.
APPROVED: /s/ W. F. HENRY, JR., PRESIDENT
CAMERON PARISH POLICE JURY
ATTEST: /s/ JERRY G. JONES, SECRETARY

RESOLUTION

STATE OF LOUISIANA
PARISH OF CAMERON

BE IT RESOLVED by the Police Jury of Cameron Parish, Louisiana, as governing authority of the various fire protection districts in said Parish and State, that the following mills be and are hereby levied upon the dollar of the assessed valuation of all property subject to State Taxation within the said District for the year 1971, for the purpose of raising revenues for the following accounts:

Cameron Fire Protection District No. 1
Maintenance . . . . . Four (.004) Mills
Hackberry Fire Protection District No. 1 . . . Two (.002 Mills

ADOPTED AND APPROVED this 4th day of May, 1971.
APPROVED: /s/ W. F. HENRY, JR., PRESIDENT
CAMERON PARISH POLICE JURY
ATTEST: /s/ JERRY G. JONES, SECRETARY

RESOLUTION

STATE OF LOUISIANA
PARISH OF CAMERON

BE IT RESOLVED by the Police Jury of Cameron Parish, Louisiana, in regular session convened this 4th day of May, 1971, that the following mills be and are hereby levied upon the dollar of the assessed valuation of all property subject to State Taxation within the said Parish for the year 1971, for the purpose of raising revenues for the following accounts:

Parishwide Tax . . . . . Four (.004) Mills
Parishwide Road Tax . . . . . Five (.005) Mills
Courthouse Maintenance . . . . . Two (.002) Mills
Library Tax. . . . . Two (.002) Mills
Public Health Center Tax . . . . . One (.001) Mill

ADOPTED AND APPROVED this 4th day of May, 1971.
APPROVED: /s/ W. F. HENRY, JR., PRESIDENT
CAMERON PARISH POLICE JURY
ATTEST: /s/ JERRY G. JONES, SECRETARY

RESOLUTION

STATE OF LOUISIANA
PARISH OF CAMERON

BE IT RESOLVED by the Police Jury of Cameron Parish, Louisiana in regular session convened the 4th day of May, 1971, acting as the governing authority of the various road districts in said Parish and State, that the following mills be and are hereby levied upon the dollar of the assessed valuation of all property subject to State Taxation within said road districts for the year 1971, for the purpose of paying the principal and interest accrued and to accrue during the current year:

Road District No. 7 . . . . . One (.001) Mill
Cameron Fire Protection District
No. 1 . . . . . Four (.004) Mills

ADOPTED AND APPROVED this 4th day of May, 1971.
APPROVED: /s/ W. F. HENRY, JR., PRESIDENT
CAMERON PARISH POLICE JURY
ATTEST: /s/ JERRY G. JONES, SECRETARY

It was moved by Mr. Berwick, seconded by Mr. Mhire and carried, that the application of Natural Gas Pipeline Company of America for a permit to construct a natural gas pipeline in accordance with their application of April 23, 1971 from Block 148, West Cameron Area, to a point shown in Section 27, Township 14 South, Range 13 West, be and the same is hereby approved.

It was moved by Mr. Crain, seconded by Mr. Prect and carried, that the application of George F. White on behalf of Kirby Petroleum Company for a permit to dredge a canal approximately 1,000 feet in distance and 65 feet wide in Section 9, Township 15 South, Range 7 West, be and the same is hereby approved.

It was moved by Mr. Crain, seconded by Mr. Precht and carried, that the Police Jury does accept that dedication of that certain right-of-way from T. A. Fawvor in favor of the Cameron Parish Police Jury recorded under File No. 125985, Records of Cameron Parish, Louisiana.

It was moved by Mr. Berwick, seconded by Mr. Mhire and carried, that the secretary shall advertise for the objection for the abandonment of the following described road rights-of-ways:

OCEAN VIEW SUBDIVISION

a. Seaward Avenue from State Highway No. 82 to the Southwest Corner of Lot 21 of Block 11 of Ocean View Subdivision

b. Ocean Avenue, from State Highway 82 to the Southeast Corner of Lot 20 of Block 11 and the Southwest Corner of Lot 10 of Block 12 of said subdivision

c. Lake Shore Drive, from State Highway 82 to the Southeast Corner of Lot 20 of Block 7 and the South west Corner of Lot 10 of Block 8 of Ocean View Subdivision

d. Hodges Street, from Seaward Avenue to the Northeast Corner of Lot 1 of Block 3 and the Southeast Corner of Lot 10 of Block 3 of Ocean View Subdivision

e. Lambert Street from Seaward Avenue to the Northeast Corner of Lot 1 of Block 13 and Southeast Corner of Lot 10 of Block 13 of Ocean View Subdivision

LAMBERT ADDITION TO OCEAN VIEW SUBDIVISION

a. Sea Breeze Avenue, from the Northeast Corner of Lot 11 of Block 14 and the Northwest Corner of Lot 1 of Block 13 of Lambert Addition to Ocean View Subdivision to the Southeast Corner of Lot 24 of Block 14 and the Southwest Corner of Lot 21 of Block 13 of said subdivision

The following resolution was offered by Mr. Berwick, seconded by Mr. Crain and declared adopted.

RESOLUTION

STATE OF LOUISIANA
PARISH OF CAMERON

BE IT RESOLVED by the Cameron Parish Police Jury in regular session convened on this 4th day of May, 1971, that:

SECTION I: W. F. Henry, Jr., President, be, and he is hereby authorized, empowered and directed to execute on behalf of the Cameron Parish Police Jury a pipeline right-of-way agreement in favor of Natural Gas Pipeline Company of America, on the form and to contain the conditions as set forth in Exhibit "A" attached hereto and made a part hereof, for the total consideration of $3,815.00

ADOPTED AND APPROVED this 4th day of May, 1971.
APPROVED: /s/ W. F. HENRY, JR., PRESIDENT
CAMERON PARISH POLICE JURY
ATTEST: /s/ JERRY G. JONES, SECRETARY

It was moved by Mr. Precht, seconded by Mr. Crain and carried, that the following persons are reappointed to the Board of Commissioners of the Districts as herein after set forth:

a.) Geavity Drainage District No. 3
J. A. Davis
E. J. Dronet
Mark Richard

b.) Waterworks District No. 1
Conway LeBleu
C. A. Rogers
J. B. Watts
Clarence Guilbeau

c.) Sewerage District No. 1
C. A. Rogers
J. B. Watts
J. A. Colligan

It was moved by Mr. Riggs, seconded by Mr. Mhire and carried, that the contract for Parish Road Project No. 12-14 (Act 128 Funds) in Ward 6, Cameron Parish, Louisiana, between the Cameron Parish Police Jury and Louisiana Department of Highways on one hand and W. T. Burton Company, Inc., Contractor, recorded under File No. 124503, Records of Cameron Parish, Louisiana, shall accept as complete and satisfactory (subject to the approval of the Louisiana Department of Highways), and the Secretary shall cause the necessary advertisement for the claims to be made in the manner and form provided by Law.

It was moved by Mr. Precht, seconded by Mr. Mhire and carried, that W. F. Henry, Jr., be and he is hereby authorized, empowered and directed to execute on behalf of the Cameron Parish Police Jury contract providing for State Project No. 714-17-97.

The following resolution was offered by Mr. Mhire, seconded by Mr. Riggs and declared adopted.

RESOLUTION

A RESOLUTION pertaining to the proposed construction of hard surface roads in Cameron Parish, Louisiana, utilizing Cameron Parish Royalty Road Funds.

WHEREAS, the Cameron Parish Police Jury desires to revise the length of proposed roads No. 14, 15, 16 and add additional roads No. 18, 19, 20, 21, 22, 23, 24 and 25 to State Project 713-33-52, all within the Parish of Cameron, Louisiana, these proposed additions being set forth in detail in Exhibit "B" attached hereto, and

WHEREAS, the Cameron Parish Police Jury proposes to utilize the funds derived from the Cameron Parish Royalty Road Fund for these projects as said funds are available, and

WHEREAS, the Cameron Parish Police Jury desires to employ Hackett & Bailey, Architects and Civil Engineers, 1440 West McNeese Street, Lake Charles, Louisiana, to provide engineering services on the additional roads.

NOW THEREFORE, BE IT RESOLVED by the Cameron Parish Police Jury in regular session convened on May 4, 1971, that:

SECTION I: Approval is hereby requested from the Louisiana Department of Highways for the construction of the projects described in Exhibit "B" attached hereto, all located in Cameron Parish, Louisiana.

SECTION II: The cost of the above described projects is to be derived from the Cameron Parish Royalty Road Fund as said funds are available.

ADOPTED AND APPROVED by the Cameron Parish Police Jury in regular session convened on the 4th day of May, 1971.

APPROVED: /s/ W. F. HENRY, JR., PRESIDENT
CAMERON PARISH POLICE JURY
ATTEST: /s/ JERRY G. JONES, SECRETARY

The following report of the Grand Jury was received and ordered placed in the minutes.

TO THE HONORABLE JUDGES OF THE FOURTEENTH JUDICIAL DISTRICT COURT SITTING IN AND FOR THE PARISH OF CAMERON, STATE OF LOUISIANA

We, the Grand Jury of the Parish of Cameron, Louisiana, having been duly and legally impaneled on the 25th day of March, 1971, and having been duly and legally charged by this Honorable Court as to our procedure, power and duties, we did assemble under an Order of this Court on this 25th day of March, 1971, to proceed with our deliberations in accordance with law.

We beg to report that there were three (3) matters presented to us for examination; and we beg to report and return herewith no (0) True Bill, and one (1) No True Bills, and we presentit two (2) matters.

It is our further presentation that there were five (5) prisoners in the Cameron Parish Jail, and that the cost per capita per day for feeding these is $1.50.

We inspected the Courthouse and Jail and find that the Courthouse and Jail are in good condition, except the following:

(1) Courthouse needs painting inside and out, (2) Sheriff and Clerk's office needs remodeling, (3) acoustics need attention, (4) soft chairs for Grand Jury Room, (5) radio room needed in Sheriff's office.

Having completed our work, the result of which is outlined above, we respectfully ask for our discharge sine die.

CAMERON, LOUISIANA, this 22nd day of April, 1971.
/s/ Earl Mouton, FOREMAN

/s/ Oran J. Gary, CLERK

It was moved by Mr. Riggs, seconded by Mr. Precht and carried, that the following proclamation be made and hereby accepted.

PROCLAMATION

STATE OF LOUISIANA
PARISH OF CAMERON

WHEREAS, the Louisiana Association of Soil and Water Conservation District Supervisors in proclaiming May 16-23, 1971 as Soil Stewardship Week, stated: "Land is a gift from God which must be used with understanding and that no one is far removed from the soil, its blessings and its demands;" and

WHEREAS, Soil Stewardship Week has significant meaning for the people of Louisiana since demands on soil, water, and other natural resources are mounting, and

WHEREAS, our soil and all other natural resources of Louisiana are our most valuable assets, and represent an important contribution to the economy of Louisiana, and

WHEREAS, the Gulf Coast Soil and Water Conservation District is one vital segment of the Louisiana Association of Soil and Water Conservation Districts working directly with the land, water, and people of the area, and

WHEREAS, our Parish of Cameron is in a like manner a segment of the Gulf Coast Soil and Water Conservation Districts,

NOW THEREFORE, BE IT PROCLAIMED by the Cameron Parish Police Jury this 4th day of May, 1971, that:

SECTION I: May 16-23, 1971, be and the same is hereby proclaimed and designated as Soil Stewardship Week.

ADOPTED AND APPROVED this 4th day of May, 1971.
APPROVED: /s/ W. F. HENRY, JR., PRESIDENT
CAMERON PARISH POLICE JURY
ATTEST: /s/ JERRY G. JONES, SECRETARY

CLAIMS COMMITTEE REPORT

To the President & Members
Cameron Parish Police Jury
Cameron, Louisiana
Gentlemen:

We, your Claims Committee, met this day, examined and approved the following payments:

1971 General Fund Checks #3071-3153	$24,205.93
Receipts April, 1971	$32,136.67
Balance April, 1971	$76,144.39
PARISHWIDE ROAD & BRIDGE #4970-S613	
Labor	$16,837.73
Culverts	300.66
Shell and other Surfacing Material	68,459.87
Fuel	1,901.45
Equipment, Supplies & Repairs	6,864.49
Equipment Rental	4,968.00
Insurance	677.86
Miscellaneous	931.99
Utilities	55.78
TOTAL DISBURSEMENTS	$100,997.83
Receipts April, 1971	29,928.25
Balance April, 1971	11,104.50

Respectfully Submitted,
/s/ Horace Mhire, CHAIRMAN
/s/ Lyle Crain, CLAIMS COMMITTEE MEMBER
/s/ Charles Precht, CLAIMS COMMITTEE MEMBER
/s/ Archie Berwick, CLAIMS COMMITTEE MEMBER

There being no further business and upon motion of Mr. Riggs, seconded by Mr. Precht, the meeting was declared adjourned.

APPROVED: /s/ W. F. HENRY, JR., PRESIDENT
CAMERON PARISH POLICE JURY
ATTEST: /s/ JERRY G. JONES, SECRETARY

"EXHIBIT B"

The following Project consists of two (2") inch asphaltic concrete surface course on compacted aggregate base along the following roads in Cameron Parish, Louisiana, the approximate location and limits are as shown on the attached sketch.

State Project #713-33-52 (Royalty Road Fund) consists of 21.18 miles of existing roads in Cameron Parish, Louisiana.

Estimate Cost of Project:
a) Shaping, Base Course, Cross-drains, Cattle guards, shell surfacing, fencing, Asphaltic concrete wearing course, etc. $1,060,000.00

NOTICE
SALE OF STATE-OWNED LAND

Sealed bids for the sale of state-owned property hereinafter described will be received by the Louisiana Department of Highways, Room 426, Headquarters Administration Building, Baton Rouge, Louisiana, until 8:00 A.M. on Thursday, June 24, 1971. After 8:00 A.M., proposals will be received in the Auditorium until 10:00 A.M. No proposals will be received after 10:00 A.M. At 10:00 A.M. of the same day and date, they will be publicly opened and publicly read in said Auditorium.

STATE PROJECT NO. 607-53-01
UNIT MAINTENANCE SITE
DISTRICT 07
SWEETLAKE, LOUISIANA
CAMERON PARISH

ITEM NO. 1: A certain parcel of land together with all rights, ways, privileges, servitudes and advantages thereunto belonging or in anywise appertaining, situated in the Southeast Quarter (SE 1/4) of the Southwest Quarter (SW 1/4) of Section 18, Township 12 South, Range 8 West, Cameron Parish, Louisiana, being more particularly described as follows:

Beginning at a point in the southerly line of the right of way of Route LA 384, which point is due north 922.0 feet; thence easterly, measured along the southerly line of said right of way, 208.7 feet from the southwest corner of the Southeast Quarter (SE 1/4) of the Southwest Quarter (SW 1/4) of said Section 18; from said point of beginning run thence easterly along the southerly line of said right of way a distance of 147.58 feet to a point; thence southerly perpendicular to the southerly line of said right of way, a distance of 147.58 feet to a point; thence westerly, parallel to the southerly line of said right of way, a distance of 147.58 feet to a point; thence northerly perpendicular to the southerly line of said right of way a distance of 147.58 feet to the point of beginning.

Being the same property acquired by the Louisiana Department of Highways from Adolph Hebert, Jr., by act of sale passed before Paul E. Lirette, Notary Public, on March 1, 1948, recorded in Book 67 at Page 433 of the Conveyance Records of Cameron Parish, Louisiana.

Full information and proposal forms may be obtained from the office of the Department of Highways, Room 401, Baton Rouge, Louisiana.

Bids must be submitted on proposal forms provided by the Department.

The Department reserves the right to reject any and all bids and waive any informalities.

LOUISIANA DEPARTMENT OF HIGHWAYS
LEO GARY, DIRECTOR
Run: May 20, 27. June 3 and 10

ADVERTISEMENT FOR BIDS

Sealed proposals for the construction of the following project will be received by the Board of Commissioners of the Water Works District No. 2, Cameron Parish, Hackberry, Louisiana, until 11:00 A.M., Tuesday, June 29, 1971, in the Hackberry Recreation Building, Board Room, Hackberry, Louisiana.

For the construction of the HACKBERRY WATER SYSTEM, complete with water mains, service lines, water wells, elevated and ground storage tanks, service pumps, and Water Board Office Building.

The information for bidders, Form of Bid, Form of Contract, Plans and Specifications and Forms of Bid Bond and Performance bond may be examined at the following:

Hackberry Recreation Building
Hackberry, Louisiana

Hackett & Bailey
Architects-Civil Engineers
1440 West McNeese Street
Lake Charles, Louisiana 70601

Copies may be obtained at the Office of Hackett & Bailey, located at the above address, upon payment of $35.00 for each set, said cost not to be refunded.

The owner reserves the right to reject any and all bids, and to waive any and all informalities.

Each bidder must deposit with his bid, security in the amount, form and subject to the conditions provided in the General Conditions.

No bidder may withdraw his bid within 90 days after the actual date of the opening thereof.

THE BOARD OF COMMISSIONERS
of the WATER WORKS DISTRICT
NO. 2, CAMERON PARISH,
Hackberry, Louisiana

Jack A. Moore, President
Run CAMERON PILOT: June 4, 11, 18, 25, 1971

LEGAL NOTICE

This is to advise the Cameron Parish Police Jury in its regular session convened on 4th, May, 1971, accepted as complete and satisfactory the work performed under the Contract for Parish Roads Project No. 12-14 (Act 128 Funds), in Ward 6, Cameron Parish, Louisiana, pursuant to the certain Contract between the Cameron Parish Police Jury and W. T. Burton Company, Inc., under file no. 124503.

NOTICE IS HEREBY GIVEN that any person or persons having claims arising out of the furnishing of labor, supplies, material, etc., in the Construction of the said works should file said claim with Clerk of Court of Cameron Parish, Louisiana, on or before forty-five (45) days after the first publication hereof, all in the manner prescribed by Law. After the elapse of said time, the Cameron Parish Police Jury will pay all sums due in the absence of any claims or liens.

Cameron Parish Police Jury
By: Jerry G. Jones, Secretary
Run Cameron Pilot May 7, 14, 21, 28, 1971, June 4, 11, 18, 25, 1971

Bayou 4-H club holds election



Leslie Prescott was elected president of the Johnson Bayou 4-H Club. Elected to serve with him are Penny Schaller, vice-president; Joe Mac Badon, secretary; Celeste Landry, treasurer; and Michael Prescott, reporter.

Uland Guidry, 4-H agent complimented club members at the meeting on all their accomplishments this year. Certificates for the National 4-H Safety Program on the parish and state level, as well as the Parish Outstanding Club Meeting certificate for October were presented to the club by Mr. Guidry.

Applications were passed out for 4-H summer camp. A film on a hurricane watch was presented by Mr. Guidry.

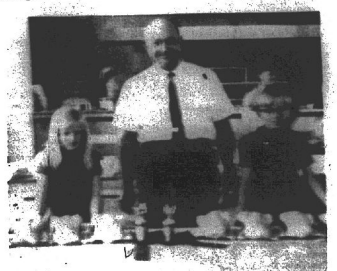

GRAND CHENIER Home Demonstration Club members display home made gifts at March meeting of the club.

Education cost an average of $200 per pupil in the 1949-50 school year, compared to $659 in 1967-68.

DR. HARRY HATHAWAY, LSU poultry specialist, is shown with Joan and Patrick Lowery, grand reserve champion exhibitors at the Cameron Parish broiler show.

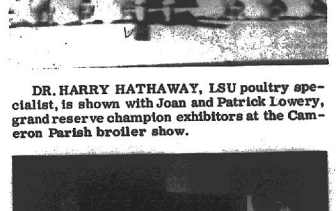

MRS. ELMA GROSS and Miss Patsy Granger display a painting which Mrs. Gross has borrowed from the Cameron Parish Library to use in her home.

Hackberry HD club hears about pictures

The "Lend-a-painting" plan sponsored by Cameron Parish Library was explained to the Hackberry Home Demonstration Club recently by Mrs. Elma Gross and Miss Patsy Granger. Mrs. Gross also displayed a painting which she has been using in her home.

This meeting was held in the Catholic Hall with Mrs. Ethel Watts and Mrs. Jim Gray as hostess.

Pledge was led by Mrs. Gross and collect was led by Mrs. Cliff Cabell.

Mrs. Bynum Shove, club president, gave a report on the recent council meeting she had attended. She announced that the Hackberry club will be hostess for the July council meeting to be held in Hackberry.

Mrs. Genelle Backlund appointed chairman of nominating committee. Mrs. Shove and Mae Doris Landry are to serve with her.

Miss Granger gave a demonstration on furniture arrangement.

Mrs. Nata Hebert,
Reporter

All new passenger car tires have "wear bars." These thread wear indicators serve as a warning that the tires are worn to the danger point. The wear bars appear as smooth, narrow bands running across the face of the tire thread when it is worn to the 1/16th-of-an-inch level.

Why you need two newspapers

After you've read this paper and digested the home town news, you're ready for the world. For that, you need a second newspaper, with first-hand coverage of national and world affairs. The Christian Science Monitor.

Why the Monitor? Twenty-six correspondents around the globe. Nine reporters watching Washington. Pulitzer Prize winning news coverage. Award winning features. And, according to an independent poll of 1800 newspapermen, the "most fair" reporting in the U.S.

For fresh insight into your world, send us the coupon.

Please send me the Monitor for the introductory term of 4 months for $10.00. If I am not satisfied, you will refund the balance of my subscription.

☐ Check/money order enclosed. ☐ Bill me later.

Name_____
Street_____
City_____ State_____ Zip_____ PB18

THE CHRISTIAN SCIENCE MONITOR®
Box 125, Astor Station, Boston, Massachusetts 02123

CAMERON NEWS

By MRS. GEORGE NUNEZ

Mrs. Nelva Newton and Kala, of Shreveport, are visiting in Carlyss with her mother, Mrs. A. M. Vallett and Mr. and Mrs. Calvin Vallett. Saturday they spent the day with Mrs. Tillie Mudd, Mr. and Mrs. Pierre Savoie and other relatives.

Mr. and Mrs. Algia (Sug) Savoie of Orange, spent Saturday with Mr. DeHno LeBouef, Mr. and Mrs. Jody Savoie, Mr. and Mrs. Jimmy Savoie and Mrs. Gladys Trahan.

Miss Edwina Theriot spent several days last week in Port Arthur visiting Mr. and Mrs. Pete Bonsall, Mrs. Erma Meeks and Mr. and Mrs. Karl Theriot.

Mrs. Grace Rhodes of Lake Charles spent two weeks with Mr. and Mrs. Russell Nunez and boys and helped care for her mother, Mrs. Anadie LeBove who is ill in South Cameron Hospital.

Mrs. Nunez, Cline and Cameron took Mrs. Rhodes home Friday and spent the weekend in Lake Charles. Mrs. Willis LaBove of Sabine Pass also spent three weeks here helping to care for her mother Mrs. LaBove.

Mrs. Allie Nunez has also been on the sick list the last month. Get well wishes to her and to Mrs. Lucy Abrahamsen who has been ill in St. Patrick's but is now home. Also get well wishes to Mrs. Flora Bellanger who has been in St. Patrick's and is being sent to Houston for major surgery Tuesday.

Mrs. Melvin Murphy and Darla of Freeport is visiting his parents Mr. and Mrs. Bud Murphy and sister Mr. and Mrs. Malcolm Savoy.

Mr. and Mrs. Doris Hebert, Janis, Becky and Christy of Abbeville spent the weekend with Mrs. Allie Nunez and Phil and also visited Mr. and Mrs. Champ Hebert.

Mr. and Mrs. Butch Watts, Bryan and Gannon of New Iberia spent the weekend with Mr. and Mrs. Brown Watts, Mr. and Mrs. Fletcher Miller and Wade and also attended the wedding of her sister Donna to Burl LaBove Saturday.

Mr. and Mrs. Ronnie Hebert and Peanut of Lake Charles spent the weekend with Mr. and Mrs. Pierre Savoie.

Mrs. Fannye Marshall and Mouton of Vinton visited Mrs. Amadie LaBove in South Cameron Hospital last week.

Mr. and Mrs. Douglas Murphy, Mr. and Mrs. Charles Bertrand of Krotz Springs spent Friday night in Lake Charles. Mr. and Mrs. Curtis Roux and boys of Houma spent Friday night here and Saturday they all spent the weekend in Lake Charles. Raymond Billeaud came home with the Murphys Sunday to stay awhile.

Mrs. Beulah Baggett and Pat, Mrs. Estelle Daigle and Edna spent the weekend in Texas City with Mr. and Mrs. Merle Daigle and Johnnie. They also went to Galveston.

Karen Kay and Donna Ray Miller and Dennis Fletcher of Lake Charles spent the weekend with the Warren Millers.

Reco Miller of Eunice visited relatives on Oak Grove last week.

REUNION

Mr. and Mrs. Maurice Vincent and boys Johnnie and Dennis and Mrs. Vincent's sister Ruth from Darrington, Wash., came in Tuesday of last week to stay until June 22 with Mr. and Mrs. Bud Murphy, Mr. and Mrs. Durphy Vincent and Stephen, Mr. and Mrs. Clune Vincent. It has been 11 years since Maurice has been here and Sunday they had a family reunion at the home of Mr. and Mrs. Malcolm Savoy. Approximately 70 relatives and guests participated and they will have other get togethers while they are here.

Greg and Theresa Kay Guillory of Lake Charles are visiting their grandparents, Mr. and Mrs. Norris Primeaux and Sonny Boy.

Mrs. Edna Cunningham and Mrs. Hayes Pleou attended the wedding of Mrs. Cummingham's granddaughter, Terrie Fay Bonvillion, last week in Venice. They also visited in Houma and New Orleans.

Happy birthday to George Cline Nunez, who had his 8th birthday Monday. He celebrated it Sunday in Lake Charles with a party of friends at his grandmother's home, Mrs. Grace Rhodes. Cake and punch were served.



INDUCTED into the 2nd and 3rd degree of the Knights of Columbus at Creole April 23, for Our Lady Star of the Sea Council No. 5461 of Cameron, were, left to right: Charles L. Cameron, Butch" Bertrand, Austin S. LaBove, Jr., and John B. Marceaux, all of Cameron.

CAMERON PARISH PILOT

Published each Thursday and entered as Second Class Mail at Cameron, La. Post Office, Zip Code 70631, under Act of Congress of March 3, 1879. Second Class postage paid at Cameron, La. Additional entry at the Lake Charles, La. post office.

MR. AND MRS. JERRY WISE, EDITORS & PUBLISHERS

Telephone 775-5548, Cameron or 786-8131, DeQuincy
Subscriptions $4 a year in Cameron, and Calcasieu parishes. $5 a year elsewhere.

ATLAS TIRES



Your old tires are worth money. We buy the unused mileage in them and you get the terrific ATLAS Plycron CUSHION-AIRE TIRES for thousands of miles of "Happy Motoring"

COMPARE OUR LOW PRICES

See Your Favorite Cameron Parish Esso Dealer

Boudoin & Richard

Esso Products Distributors



MRS. CLYDE GUIDRY proudly displays the "Yard of Month" awa.d which her yard won recently. The contest is sponsored by the Hackberry Home Demonstration Club.

Use marinade for kabobs

Sirloin steak or sirloin roast or tip steak, cut into one and one - half inch size pieces for kabobs, responds to marinating for interesting flavor.

A good marinade for this purpose uses ½ cup salad oil mixed with 2 tablespoons lemon juice, ¼ cup chopped onion, ½ teaspoon garlic salt, ½ teaspoon salt and ⅛ teaspoon pepper.

Allow the cubes of beef to marinate in this several hours or overnight. After threading on a skewer, grilling time will be from 15 to 20 minutes, depending upon the degree of doneness desired.



Electric clinic held

Recently there was held in Cameron a 4-H Electric Clinic. The 4-H members attending from Hackberry are shown in the picture left to right: Barbara White, Paula Bufford, Christine Powers, Yolanda Seay and Robbie Seay. The lamps were made and kept by each member.

Reporter, Paula Hebert

Keep blooming

Annual flowers exist to produce seeds which will perpetuate the species. If you want them to keep blooming, prevent seed formation by picking all spent blooms promptly.

A few minutes a day spent tidying the flowers will give you lots more.

Walls move with family

One good reason for the popularity of room dividers is their ease of installation and dismantling.

Most divider systems use pressure poles that fit snugly in place between floor and ceiling.

The decorative divider panels themselves are attached easily to the poles with a screwdriver.

That way, you can arrange divider walls to suit your fancy. And when moving time comes, you can take your walls with you.

Scott-Attwater Outboard Motors
Sales and Service
McCulloch Chain Saws -- Toro Lawn Mowers

DIXIE MARINE SALES

McCulloch Chain Saws and Outboard Motors

SALES AND SERVICE

R.F. "Tiny" Eaton

Phone 433-8541
After 5:30 call
433-8855

1700 Common Street
Lake Charles, La.

OGDEN-PERRY THEATRES
CHARLES CINEMA
Lake Charles

Our Summer Schedule
Features: 2:00 - 3:50 - 5:40 - 7:30 - 9:20

"Joe"
IS A RIP-SHORTER. A TRIUMPH!" —Judith Crist
"★★★★BRILLIANTLY CONCEIVED, BRILLIANTLY DONE! DEVASTATINGLY FUNNY!" —Kathleen Carroll, New York Daily News

Check out with highest Quality at Lowest Prices

Specials good June 10, 11, 12

Domino (With $5.00 purchase)
SUGAR 5 lb. bag 59¢

Pet or carnation MILK 69¢

Hunts Sliced or halves Peaches 2 75¢

Hunts Pork&Beans 2 65¢

Trellis Sugar Peas 4 303 Cans 89¢

Trellis c/s Golden Corn 4 303 Cans 79¢

Double Luck Cut Green Beans 2 303 Cans 39¢

Soileau Sweet Potatoes 2 2 1/2 Cans 65¢

Molberts FRYERS lb 35¢

Bar S Bag SAUSAGE lb 59¢

Bar S FRANKS lb. 69¢

Bar S Bologna lb. 59¢

Salt Pork lb. 49¢

RED POTATOES 10 lbs 69¢

BANANAS 2 lbs 25¢

CELERY one stalk 19¢

LEMONS dozen 39¢

Midwest ICE CREAM 1/2 Gal. sq. ctn. 79¢

Crisco 3 lb can $1.05

Gt. Size BREEZE 89¢

Gerber's Strained BABY FOOD 4 1/2 oz. Jars 75¢

Blue Plate MAYONNAISE Qt. Jar 79¢

Mazola 48 oz. Glass Jug CORN OIL $1.25

CAMAY SOAP 2 bath size 39¢

Community Coffee 1 lb. pkg. 79¢

Vacation Time
Be Safe With Sears
Dynaglass 2 + 2 Tires
Sears Catalog Store
Next to Kornegay's
Shop by Phone for added Convenience - 775-5993

KORNEGAY'S GROCERY & MARKET

Cliffor

Lion o

Clifford Myers, Cameron county agent, received the Lion of the Year award Wedn night at the Cameron Lions C annual ladies night.

The presentation was mad last year's recipient, Earl M

Myers was cited for his fa work as secretary-treasurer o Lions Club for the past two y for his work on the club's flo fur festival which won first

Myers was raised on a ric farm at Jennings and was ac and FFA work while in scho ceived his BS degree from L 58 and his MS degree in 196

He came to Cameron in 1959 as assistant county age In 1960 he accept a position agent in Acadia parish. He here in 1968 to become cou

Myers is married to the f Theresa Thibodeaux and the four children.

He is active in the Came Farm Bureau, Cattlemen A Rural Area Development A and the Sacred Heart Catho

Bayou man by thrown

A Johnson Bayou truck d hit by a rock or a chunk of last week near the Gulfgate on the Port Arthur side, an a broken jaw as a result.

Joseph O. Griffith, 44, Bayou was taken to St. Ma and listed in good conditio incident.

Patrolmen Bill Rice and iams of the Port Arthur, T department said Griffith w ing the traffic light at the bridge on Seventh street al p.m., when the rock crash the window of his truck an in the mouth.

It was not known who t rock. Griffith did not see and could give officers no he was singled out.

Bids aske 14 roads

The Louisiana Departm ways will take bids June 1 ject to improve short segm parish roads in Cameron P or Leon Gary announces.

Included in the project roadbed, base course and concrete pavement. The the project will be three

The fourteen roads sch improvement are the follo bert Richard, Harold Carr Theriot, Bill Morris, Clif John Boudreaux, Steve M Boudreaux, Gosh Bohon, dreaux, Warren Miller an Rutherford.

19 admitt hospital

Nineteen persons were South Cameron Memorial past week. They are:

June 7 - Johnson O. A Va.; Margaret Boudoin, J Creole; Merial L. Lavan Vetar January, Cameron.

June 8 - David Belton Charles.

June 9 - Charles E. Jo Sedlock, Cameron; Elma Lorena Richard, Creole.

June 10 - James C. M iam O. Eidson, Cameron sy, Lake Charles.

June 11 - W. B. Kom son; Jimmeta Burge, W Vera Harmon, Cameron; dreaux, Grand Chenier; January, Creole.



TONY LEDAN shown with his A champion at the di He will show at th

Microfilm Dept, Library
Louisiana State University
Baton Rouge, La. 70803

Clifford Myers is Lion of the Year

Clifford Myers, Cameron parish county agent, received the annual Lion of the Year award Wednesday night at the Cameron Lions Club's annual ladies night.

The presentation was made by last year's recipient, Earl Mouton.

Myers was cited for his faithful work as secretary-treasurer of the Lions Club for the past two years and for his work on the club's float in the fur festival which won first place.

Myers was raised on a rice and dairy farm at Jennings and was active in 4-H and FFA work while in school. He received his BS degree from LSU in 1958 and his MS degree in 1967.

He came to Cameron in January, 1959 as assistant county agent. He left in 1964 to accept a position of 4-H agent in Acadia parish. He returned here in 1968 to become county agent.

Myers is married to the former Theresa Thibodeaux and they have four children.

He is active in the Cameron Parish Farm Bureau, Cattlemen Association, Rural Area Development Association and the Sacred Heart Catholic Church.



Clifford Myers

Bayou man hurt by thrown rock

A Johnson Bayou truck driver was hit by a rock or a chunk of cement last week near the Gulfgate bridge, on the Port Arthur side, and sustained a broken jaw as a result.

Joseph O. Griffith, 44, of Johnson Bayou was taken to St. Mary hospital and listed in good condition after the incident.

Patrolmen Bill Rice and Dan Williams of the Port Arthur, Tex. Police department said Griffith was approaching the traffic light at the Gulfgate bridge on Seventh street about 11:30 p.m., when the rock crashed through the window of his truck and struck him in the mouth.

It was not known who threw the rock. Griffith did not see the thrower and could give officers no reason why he was singled out.

Bids asked on 14 roads here

The Louisiana Department of Highways will take bids June 16 on a project to improve short segments of 14 parish roads in Cameron Parish, Director Leon Gary announces.

Included in the project are shaping roadbed, base course and asphaltic concrete pavement. The time limit on the project will be three months.

The fourteen roads scheduled for improvement are the following: Clobbert Richard, Harold Carter, Morris Theriot, Bill Morris, Clifford Conner, John Boudreaux, Steve Miller, Hubert Boudreaux, Gush Buhon, Charles Boudreaux, Warren Miller and Cleveland Rutherford.

19 admitted to hospital here

Nineteen persons were admitted to South Cameron Memorial Hospital this past week. They are:

June 7 - Johnson O. Akes, Miles, Va.; Margaret Boudoin, Joe O'Donnell, Creole; Merrial L. Lavau, Bell City; Vetar January, Cameron.

June 8 - David Belton, Lake Charles.

June 9 - Charles E. Johnson, Jane Sedlock, Cameron; Elma Rutherford, Lorena Richard, Creole.

June 10 - James C. Murphy, William O. Eidson, Cameron; Lydia Guidry, Lake Charles.

June 11 - W. B. Komegay, Patterson; Jimmetta Buras, Willie Andrews, Vera Harmon, Cameron; Mayo Boudreaux, Grand Chenier; Terrance F. January, Creole.

Draft board hours are cut

Cameron Parish Local Board No. 13 Chairman Dell G. LaLande advises that due to a "budgetary crisis," Selective Service National Headquarters in Washington has ordered a reduction of working hours for local boards throughout the nation.

Effective June 14, 1971, Local Board No. 13 will be open Monday, Tuesday, and Wednesday of each week from 7:30 a.m. until 4:30 p.m. It will be very much appreciated if the registrants will remember this schedule and appear at the local board office on these days.

The local board members have registered strong protest against this reduction of hours of operation to the Selective Service National Director and to our Congressional Delegation. It is the opinion of the local board that registrants cannot be properly served with part time operation of the office.

DELEGATION URGES EVACUATION ROUTE

A delegation of Southwest Louisiana officials and citizens flew to Washington Tuesday in an effort to get the U. S. Department of Interior to agree to the construction of a hurricane evacuation route between Cameron and Lake Charles.

Although the Louisiana legislature has already made funds available for the road, the Department of Interior has opposed the route because it says the road will damage the ecology of the marsh in the Sabine National Refuge through which the road would go.

Cameron citizens contend that the road is badly needed because they have to travel 15 miles parallel to the Gulf before they reach Creole and the highway heading north to safety. If the Gulf comes up over this road their escape route is cut off.

The delegation carried with them petitions signed by over 1000 Cameron parish citizens urging the passage of the measure. An organized letter writing campaign has been going on for the past month with local citizens writing to their Congressmen and President Nixon.

La. Representative Conway LeBleu, who knows first hand what being trapped in a hurricane means, having rode out Hurricane Audrey in a tree, headed the Washington delegation.

Other members of the group were La. Rep. Richard Breaux, from Iberia Parish, chairman of the hurricane committee; Bill Rostect, president of the Calcasieu Police Jury; W. F. "Frankie" Henry, Jr., president of Cameron Police Jury; Art Dumesnil, past-president of the Calcasieu Rod and Gun Club; W. T. Taylor, with the La. Highway Dept.; Jerry Jones, president of the Louisiana Wildlife and Fisheries Commission; Rep. Dick Guidry from LaFourche Parish and C. A. "Buster" Rogers, Cameron business man.

The group was flown to Washington on planes owned by W. T. Buston and Rep. Dick Guidry.

NEWSPAPER-MICROFILM



Cameron Pilot

15TH YEAR -- No. 35 CAMERON, LA. THURSDAY, JUNE 17, 1971 10¢ A COPY

Hackberry girl wins

Joan Lowery of the Hackberry Jr. 4-H Club had a good audience to applaud when she took Reserve Champion honors with her light weight broilers in the Louisiana Dressed Frozen Broiler Show held May 15 at LSU. The show is sponsored by the LSU Cooperative Extension Service.

Shown with Joan from left, Uland Guidry, Jr., Assistant County Agent for Cameron Parish, John Lowery, brother of Joan, and Mr. and Mrs. J. A. Lowery, the winner's parents.



Frank Salter

Frank Salter is candidate

Frank Salter has announced that he is a candidate for Governor of Louisiana.

Salter, a native of Merryville, Louisiana, was born while his parents were temporarily residing in Goose Creek, Texas. He is 47 years of age. The Salter family first settled in Many and Florien, Louisiana area prior to the Civil War. They are presently 25 year residents of Calcasieu Parish. His parents, Mr. and Mrs. Frank Salter, Sr., reside at 621 Woodland Street in Sulphur.

He served in the Army Air Force from 1942 to 1945 during World War II. Before entering L. S. U. he studied pre-law at McNeese State College and Drake University. He graduated from Louisiana State University Law School in 1951.

Salter has practiced law in Louisiana for the past 20 years. He was elected District Attorney of the 14th Judicial District of Louisiana, in 1960 and has served in that capacity for the last 10 years.

Cont. on Page 6

Girl hit by boat in river

A 12-year-old Grand Chenier girl was seriously injured when she was hit by an outboard motorboat in the Mermentau river Sunday.

Cynthia Nunez, daughter of Mr. and Mrs. Lee Nunez, Jr., suffered severe injuries to her pelvic section and leg. She was taken to the Lake Charles Memorial hospital.

The girl, who was swimming in the river, was hit by a boat powered by a 140 horsepower motor and operated by Andre Jon Hebert, 14, of Lafayette who was pulling his father, Gerald Hebert, on water skis.

After the boat hit the girl, the youth lost control of the boat which crashed into a tugboat along the bank. The impact threw the boy into the rear of the boat.

The accident was investigated by Deputy Sheriff Raleigh Rutherford. No charges were filed.



Bob Jones

Bob Jones in senate race

Vowing to continue to press for "aggressive reforms" in State Government, State Representative Robert G. "Bob" Jones, today, formally announced his candidacy for the State Senate from District 14 (Calcasieu, Cameron and Jefferson Davis Parishes).

Representative Jones has been described in the press as one of the prime movers in the efforts to bring orderly decorum to the chambers and floor of the House of Representatives in the State Capitol.

Bob Jones was one of the pioneers of the call for a constitutional convention to rewrite Louisiana's constitution (second longest in the world). He was also in the vanguard of the "Young Turks" group of representatives working to reorganize and reduce the overlapping of functions of state agencies (which now number over 270).

Jones, 32, is a lifetime resident of Lake Charles, where is manager of the Lake Charles Office of Kohlmeyer and Company. He and his wife, the former Sarah Quinn, are the parents

Cont. on Page 2

Dances set for rodeo

The Southwest La. Deep Sea Fishing Rodeo Dances will be at the Cameron Recreation Center in Cameron, from 9 p.m. to 1 a.m. each evening of July 1 through July 5, according to Mr. and Mrs. Roy F. Hebert, chairmen of the dance activity.

Wilson Miller and the Fortunes will be featured at the Thursday evening, July 1 dance, with an admission charge of $1.50 per person.

The Fifth Edition Band from New Iberia will play for the Friday July 2. Dance, with a $2 per person admission charge.

The Saturday evening dance, July 3 will feature Terry Clement and The Diggy Liggy Loos for an admission charge of $1.50 per person.

Mr. and Mrs. Hersey Duhon of Cameron are serving as general chairmen of the on-shore activities of the fishing rodeo this year.

Bids ask on road project

The Louisiana Department of Highways will receive bids June 16 for asphaltic concrete overlay of the Creole-Oake Grove Highway (State Route 82) in Cameron Parish, Highway Director Leon Gary announced.

Work on the project will begin at the intersection of State Routes 27 and 82 at Creole and will proceed southerly for a distance of 2.1 miles along State Route 82 to Oak Grove.

Time limit on the project will be four and a half months.

Arlene, Beth, etc. unwelcomed here

Arlene could be the first to arrive. She might be followed by Beth, Chloe, Edith, Fern, Ginger, and others.

But they're not welcome in Louisiana. Some of the state's residents, upon hearing of an impending arrival, run for places to hide; others board up their homes and businesses, and, unfortunately, a few do very little . . . even though history has shown that Arlene's relatives have brought cities to their knees.

Arlene and the "girls" are this year's possible hurricanes. And now, says the Insurance Information Institute, is the time to begin preparing for their unfortunate arrival -- not when the weather bureau pin points the exact location where one of these storms will roar in with uncontrollable savagery and fury.

Today, however, through a cooperative effort of the federal government and the private insurance industry, flood coverage for homes and small businesses is available to minimize damage from flooding. Coverage is limited to $17,500 per dwelling unit and $30,000 for any single structure with two to four dwelling units. The attached list shows all the areas such coverage can now be purchased.

While most hurricanes occur in August, September and October, the Atlantic hurricane season runs from June 1 through November 30.

Still in the minds of many people, however, is Camille, "the greatest storm of any kind that has ever affected this nation," according to the National Hurricane Center. This savage storm which hit August 17, 19-

CONT. ON PAGE 2

Deputies go to crime sessions

Three deputies from the Cameron Parish Sheriff's Department will attend a two week training session at the crime lab in Lake Charles this week, according to Cameron Parish Sheriff Claude Eagleson. They are Gene Constance, Riley Richard and Allen Hinton.

The course is being taught to familiarize the officers in the field techniques of preliminary drug and narcotic identification, fingerprints, photography, casting and firearms and tool mark evidence, as well as in the capabilities of the laboratory and the procedures and techniques.

Parish has one fallout shelter

There is only one licensed fallout shelter in Cameron Parish, according to Francis Klein, Chairman of the USDA County Defense Board of Cameron Parish. Klein said it is the Cameron Courthouse. In case of a National disaster the work of the local board will be carried on from this location.

Klein said that there is a USDA County Defense Board in every parish in Louisiana, and each of these boards has developed an Emergency Plan of Operation for its parish. The President of the United States has assigned certain defense responsibilities to the United States Department of Agriculture including preparing national emergency plans and develop preparedness programs covering: food resources, farm equipment, fertilizer and food resource facilities; rural fire control, defense against biological warfare, agriculture activities; and rural defense information and education.

Hebert elected Grand Knight

Claude Hebert was elected Grand Knight of Knights of Columbus Our Lady Star of the Sea Council No. 5461 of Cameron, succeeding Earl Mouton.

Hebert has been serving the council the past year as deputy grand knight, and is a charter member of the Cameron KC council. He is employed as Chief Repairman for Shelly Oil Co. in Cameron.

Other officers elected were: James R. LeBoeuf, deputy grand knight; Sam LeBoeuf, chancellor; E. J. Dronet, treasurer; Ray Theriot, warden; Berton Boudreaux, advocate; Ruben Morales, Recording Secretary; W. J. "Cap" LaBove, outside guard; Oscar LeBoeuf, inside guard, and Earl Mouton, three year trustee.

The new officers and appointed officials will be installed in ceremonies Tuesday evening, July 13, at which time the wives and guests of all the KC members will be invited to attend.

Audrey mass scheduled

A memorial mass for the victims of Hurricane Audrey will be held outdoors at the Shrine to Our Lady in Cameron Saturday evening at 6 p.m. June 26, the Rev. Alcide Sonnier, pastor of Our Lady Star of the Sea Catholic Church announced.

Sunday, June 27 will mark 14th anniversary of Hurricane Audrey, which in 1957 claimed more than 500 lives in Cameron parish.

In case of inclement weather, the service will be held in the new parish church adjacent to the shrine.

Rev. Sonnier said that everyone is invited to attend the mass.

Onshore plans are announced

A variety of onshore activities are planned for the weekend of the Southwest Louisiana Deep Sea Fishing Rodeo by members of Our Lady Star of the Sea Catholic Church.

A blessing of the fleet will be held at 7:30 p.m., Thursday, July 1 in the river in front of the fishing rodeo headquarters.

Friday evening, July 2, there will be a fish fry in the courthouse square and barbecue will be served at noon on Saturday and Sunday. A shrimp boil is set Saturday night.

Concession stands will sell food and refreshments at Miller's Mobil Station, Smith's Field and at the recreation center.

Softball games are planned Friday, Saturday and Sunday and rides for children also are planned.

Miss Tarter to be on staff

Arlene Tarter, daughter of Mr. and Mrs. Melvin Tarter of Oak Grove Community has been selected to serve on the staff of the Glorieta Baptist Encampment near Santa Fe, New Mexico for the summer session.

Arlene, who is a recent graduate of South Cameron High School, attended the camp last summer. She is enrolled at Louisiana College for the fall term.

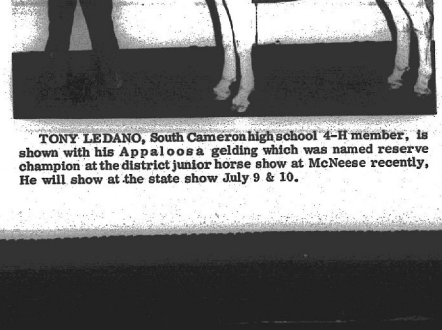

TONY LEDANO, South Cameron high school 4-H member, is shown with his Appaloosa gelding which was named reserve champion at the district junior horse show at McNeese recently. He will show at the state show July 9 & 10.



MRS. LUCY MATTE of Lake Charles announces the engagement of her daughter, Theresa Cheryl Pope, to John Edward Duhon, son of Mr. and Mrs. Alfred Duhon of Grand Lake. The wedding will be at 3 p.m. July 17 in St. Margaret Catholic Church.

What to do when a hurricane approaches

When a hurricane approaches an area, residents are alerted through the issuance of hurricane watches and hurricane warnings. A hurricane watch is issued when a storm appears likely to strike an area within 24 to 36 hours. A hurricane warning is used when it is likely to strike within 24 hours.

When a hurricane threatens, certain precautions are recommended by the Insurance Information Institute for protection of life and property:

1. Leave low-lying areas which may be inundated by abnormally high tides or storm waves. Evacuation should not be delayed until the last minute because roadways leading to safety may become impassable before the actual arrival of the hurricane.

2. If your home is safe from high water and flash floods, remain inside.

3. Batten down the hatches. In other words, don't leave lying about any objects such as lawn furniture, or garden tools which might be blown against buildings or through windows. Also be sure garage doors, awnings and storm shutters are secured.

4. Remove boats from the water if possible. Otherwise have them strongly and properly moored. Don't try to secure a boat after waters have become dangerously rough.

5. Be sure your automobile or other vehicle is on high ground and not in a spot where trees or other objects may be blown onto it.

6. Keep a full tank of gasoline in your car because a power failure can put gasoline pumps out of operation. If you must use your car, be on the lookout for fallen wires, fallen trees and flash flooding.

7. Have a flashlight in good working condition and a supply of extra batteries. If you must use candles or emergency cooking facilities with an open flame, guard against fires.

8. Stock a generous quantity of drinking water in clean, sealed containers to guard against contamination.

9. Keep on hand a supply of food that does not require refrigeration or cooking.

10. Keep a window opened slightly on the side of the building opposite the side from which the wind is blowing. This will prevent certain types of wind damage and provide ventilation. If a window is blown out, open a window on the opposite side of the house as wide as possible to prevent further damage.

11. Keep your radio or television on. A battery powered radio will prove useful in case of power failure.

12. If, in the midst of the hurricane, there is suddenly a lull in the wind and the skies clear, be cautious. This is most likely the eye or center of the hurricane passing over your area. This lull may last anywhere from a few minutes to a half hour. Remain inside, however, because the wind will return from the opposite direction without warning.

AFTER THE HURRICANE

1. Avoid felled or low-hanging power lines. Avoid coming in contact with metal objects which may be touching the damaged power lines. Notify police or utility company of dangling or broken wires.

2. Be cautious of streams or rivers. The water level can rise rapidly even after the heaviest rain has ended.

3. Control your curiosity. Stay away from areas of greatest damage. Allow seduce and first aid workers to operate without interference.

4. Listen to your radio for instructions. Drinking water may have to be sterilized.

5. If the power is off, don't open freezers unnecessarily.

Add shortening

The way you add shortening to flour to make pastry determines the character of a finished baked product. Pastry and biscuit recipes always call for "cutting" shortening with a pastry blender or two knives. This slicing movement mixes fat into the flour in layers and produces a flaky end product.

FIRE PREVENTION IS YOUR JOB TOO

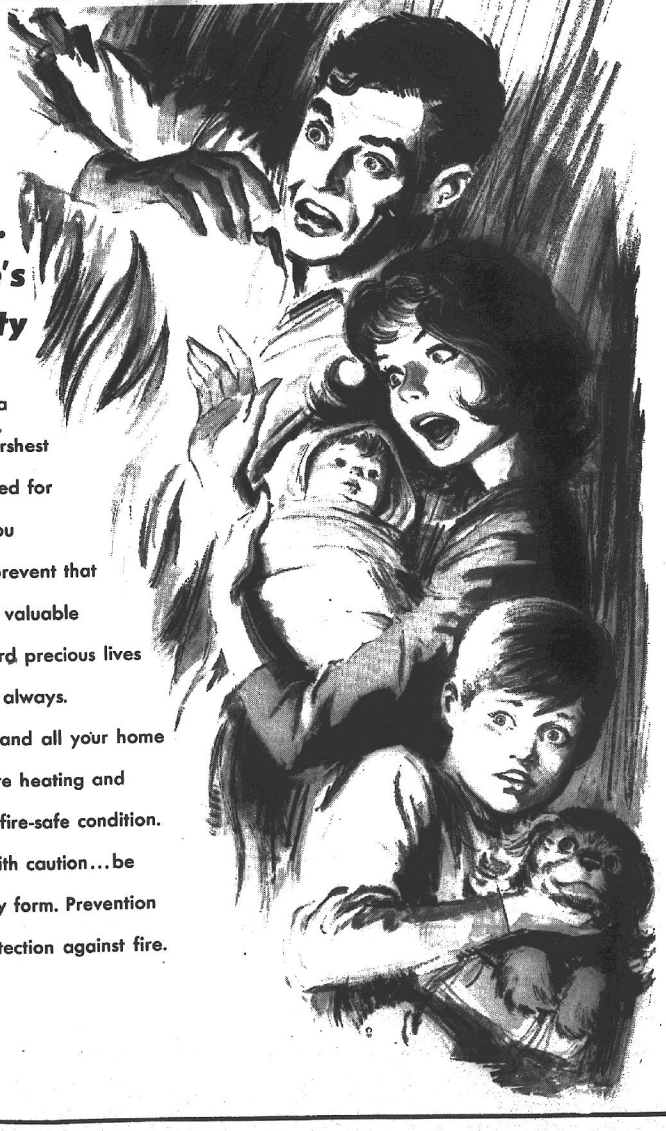

Stop Fires, Save Lives . . . It's Everyone's Responsibility

The awful tragedy of a home on fire is the harshest lesson of all on the need for fire prevention. Are you doing all you can to prevent that tragedy? Protect your valuable property and safeguard precious lives ...practice fire safety, always. Keep attic, basement and all your home clear of debris. Be sure heating and wiring systems are in fire-safe condition. Handle flammables with caution...be careful with fire in any form. Prevention is ever your best protection against fire.

The Drug Scene

By SHERIFF CLAUDE EAGLISON

Marijuana is probably the best known drug to most parents because for years we have been hearing about it. Marijuana has long been in use in what we now term minority groups, but now it has spread across the land like cancer. Its manufacture and distribution is, of course, prohibited by law except for approved research purposes.

Marijuana is the dried flowering or fruiting top of the plant Cannabis Sativa, L., commonly called Indian Hemp. Usually it looks like fine, green tobacco. It is smoked in pipes or cigarette form. Hashish, also a preparation from Cannabis, is taken orally in many forms, and infrequently it is made into candy, sniffed in powder form, mixed with honey for drinking or with butter to spread on bread.

The primary effect is a feeling of great perceptiveness and pleasure and an exaggerated sense of ability, resulting from even small doses. Erratic behavior, loss of memory, distortion of time and spatial perceptions, and hilarity without apparent cause occur. There is a marked unpredictability of effect.

Of course, these reactions are usual in the user of alcohol too, but with the drug user there is no alcoholic breath odor. Breath odor though is most always unpleasant.

Because of the visions and exhilaration which result from the use of Marijuana, abusers may lose all restraint and act in a manner dangerous to themselves and others. User is usually accident prone because of his time and space sense upheaval. Dependence leads to anti-social behavior and could be the forerunner to use of other, far more deadly drugs.

Street terms (names) for Marijuana are: joints, sticks, reefers, weed, grass, pot, muggles, mooters, Indian hay, locoweed, Mu, giggle-smoke, Griffo, Mohasky and Mary Jane.

By the millions, and rightfully so, parents are more and more concerned or even panicked about drug use. Most disturbing is that drugs, especially Marijuana, are becoming popular even among junior high and high school students. One 37-year-old father said in recent interview, "My seven-year-old daughter can spell Marijuana. I never heard of it until I was in college."

On and near by high school and college grounds, raids and arrests for possession of Marijuana and other drugs are increasing across the country. Simple possession of Marijuana is a felony -- rightly or wrongly -- that can be punished by jail terms of 2 to 10 years or more. Drug use is, without doubt, becoming a way of life for some young people -- and, for an untold but large, if not larger number of adults also.

And so, think about these things, my friends -- we are all in this together. As adults it is up to US to head this thing off in our community. To do this we must all know more about drugs, their use and misuse.

Recommendations are given on program

Agriculture leaders representing various Federal and State agencies met in the ASCS office in the Federal Building in Lake Charles recently to discuss and review conservation problems and needs of the Calcasieu-Cameron area. The development group decided to submit the following recommendations to be considered when the 1972 Rural Environmental Assistance Program (REAP) is developed.

1. The underground irigation practice is a great need in the Bi-Parish area. The group feels that to encourage participation, they would like to see the cost share based on 50% of the cost of carrying out the practice.

2. They recommended considering the use of plastic pipe in performing the pipe drops practice, in addition to A.C. and Corrugated pipe, which is now being used.

3. They recommend that the fencing requirement be discontinued, due to diminished free grazing by sheep, hogs and cattle. Damage over a period of years by grazing is very limited. They also recommend the inclusion of the cost of land preparation in determining the cost share payment.

4. They recommend that a survey be conducted and that a life span be placed on cattle walkways on the basis of the findings.

5. They recommend that tallow trees be included in practice F-2-F-1(a) the controlling of competitive shrubs.

6. They recommend that program details and allocations be announced earlier in the year so farmers may plan and start practices by Jan. 1.

7. They recommend that the REAP formula not be changed for the 1972 program year.

8. They recommend that all F-2 practices, which are practices put in by the local county committees, be continued for the 1971 year.

The development group discussed the REAP investment plans and decided that the funds estimated to be spent for pasture establishment and pipe drops were to be $20,000 for pasture establishment and $12,000 for pipe drops.

Organizations represented at the meeting were: The Cameron and Calcasieu ASCS County Committees, Cameron-Calcasieu District Conservationists, Louisiana Forestry Service, Gulf Coast Soil and Water District, Soil Conservation Service, Farmers Home Administration, and a Cameron County Agent.

MUSIN

By BERNICE

Several Lake Arthur teachers and students spent their first day of vacation reveling in sun, sand and gulf waters of the Johnson Bayou Beach.

They collected beautiful shells and curious old bottles -- empty flasks that had once contained imported liquor, whiskey from Scotland, rum from the Bahamas.

Then one of the party espied a funny old green bottle, half-hiding in the sand. On picking it up, the finder discovered a paper within.

The bottle was handed to Leto Comeaux, Lake Arthur high school coach, who removed the stopper. Unable to arrive at the contents, he broke the container.

Inside was the following

Why you two new

After you've read this pape news, you're ready for th second newspaper, with f and world affairs. The Chri

Why the Monitor? Twent the globe. Nine reporters Prize winning news cove And, according to an in paperman, the "most fair"

For fresh insight into your

Please send me the Monit months for $10.00. If I am n ance of my subscription.

☐ Check/money order enc

Name

Street

City

THE CHRISTIAN Box 125, Astor Statio

Fo is th Ve

Sa

1201 Lake

MUSING . . .

By BERNICE STEWART

Several Lake Arthur teachers and students spent their first day of vacation reveling in sun, sand and gulf waters of the Johnson Bayou Beach.

They collected beautiful shells and curious old bottles -- empty flasks that had once contained imported liquor, whiskey from Scotland, rum from the Bahamas.

Then one of the party espied a funny old green bottle, half-hiding in the sand. On picking it up, the finder discovered a paper within.

The bottle was handed to Leto Comeaux, Lake Arthur high school coach, who removed the stopper. Unable to arrive at the contents, he broke the container.

Inside was the following note:

1 A - 1F - 3 - 70

Please, will the finder return this note to me? (One dollar (USA) will be sent to the finder.)

Please state date and where you found the bottle. Write to: Mr. D. Harald, 22 Cliff Road, Malvern East, Germiston, Transvaal, Republic of South Africa.

The Comeaux have returned the note to the writer, retaining a photostatic copy of it.

If only the little green bottle could have talked! Could have traced its course and described its journey!

Germiston lies slightly southeast of and not far from Pretoria, the administrative capital of the Union of South Africa. The sixth largest city in the country, it lies in the great gold fields of Transvaal Province. It contains the world's largest gold refinery.

But to go back to the note from Afrika. How did it get to the open seas in the first place? Germiston is an inland city. Was it deposited on some river that finally carried it oceanward? Was it tossed directly into the Indian Ocean or the Atlantic?

Whatever its impetus the green bottle evidently traveled thousands of miles to reach a Cameron beach. It might easily have become marooned or broken along the way. Instead, it bobbled along on ocean drifts or streams through countless waters to its final resting place and its point of discovery.

How similar to the voyage of the bottle is the journey of man through life! To what extent are both the victims of circumstance? And to what degree are they aided by the divine order of the universe?

Except by its shape and weight, both of infinitesimal value within themselves, the bottle lacks any determining factor of its own. Man, on the contrary, holds freedom to make choices when alternatives are offered.

A wise decision at a crucial point is like a well-set sail that carries its vessel to an anticipated port, other factors being equal. A foolish choice may lead to woe on the jagged rocks of self-destruction. A premature or a long-delayed decision may cause one to miss the moment of embarkation to a cherished goal.

Brutus, in Shakespeare's "Julius Caesar," expresses it aptly: "There is a tide in the affairs of men, which, taken at the flood, leads on to fortune; omitted, all the voyage of their life is bound in shallows and in miseries; . . . and we must take the current when it serves, or lose our ventures."

Poor Brutus . . . wise words . . . wrong current. More laudable was the green bottle that delivered its message honorably though by that act its very existence was necessarily shattered.

Why you need two newspapers

After you've read this paper and digested the home town news, you're ready for the world. For that, you need a second newspaper, with first-hand coverage of national and world affairs. The Christian Science Monitor.

Why the Monitor? Twenty-six correspondents around the globe. Nine reporters watching Washington. Pulitzer Prize winning news coverage. Award winning features. And, according to an independent poll of 1800 newspapermen, the "most fair" reporting in the U.S.

For fresh insight into your world, send us the coupon.

Please send me the Monitor for the introductory term of 4 months for $10.00. If I am not satisfied, you will refund the balance of my subscription.

☐ Check/money order enclosed. ☐ Bill me later.

Name_____

Street_____

City_____ State_____ Zip_____ PB19

THE CHRISTIAN SCIENCE MONITOR®
Box 125, Astor Station, Boston, Massachusetts 02123

CAMERON PARISH PILOT

Published each Thursday and entered as Second Class Mail at Cameron, La. Post Office, Zip Code 70631, under Act of Congress of March 3, 1879. Second Class postage paid at Cameron, La. Additional entry at the Lake Charles, La. post office.

MR. AND MRS. JERRY WISE, EDITORS & PUBLISHERS

Telephone 775-5548, Cameron or 786-8131, DeQuincy

Subscription: $4 a year in Cameron, and Calcasieu parishes. $5 a year elsewhere.

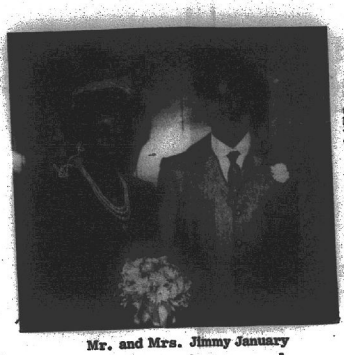

Mr. and Mrs. Jimmy January

Are married Saturday

Sheila Purnell and Jimmy January were married at 1:30 p. m. Saturday in Grand Chenier. The double-ring ceremony was solemnized by Justice of Peace Edward Richard.

The bride is the ward of Mrs. Ella Hebert of Cameron. The groom is the son of Mr. and Mrs. John A. January.

The wedding reception was held in the home of Mrs. Ella Hebert.

Following a wedding trip to Houston, Tex., the newlyweds are residing in Grand Chenier.

Gas rate is increased

According to A. J. Breaux, Vice President and Louisiana Division Manager, bills rendered to United Gas, Inc. customers in Louisiana after June 20, will be adjusted to reflect the impact of an increase in the cost of gas purchased from the company's pipeline supplies.

Stated Breaux, "This gas cost adjustment, which will amount to approximately two cents per day for the average residential customer, is not a rate increase on our part but merely flows through the higher cost of gas from our supplier."

L. Payton service held

Funeral services for Lawrence Payton, 98, were held recently in the St. James Church of God in Christ. The Revr. J. B. Freeman officiated.

Burial was in the Grand Chenier Colored Cemetery under direction of Gilmore Funeral Home.

Mr. Payton, a former resident of Cameron, Parish, died May 25, in Lake Charles.

Survivors include: three daughters, Mrs. Jessie Bartie of Lake Charles, Mrs. Mary Bargeman and Mrs. Dora Payton of Cameron; two sons, Dallas Payton of Lake Charles and Sidney Payton of Cameron; one stepson, Bud January of Nederland, Tex.; one brother, Same Payton of Lake Charles; 25 grandchildren; 50 great-grandchildren; and 11 great-great-grandchildren.

Plastic advances

The triumph of plastic over its beginnings as a substitute material has finally come with a new miracle plastic called ABS which furniture people are turning into the best - looking, sturdiest but lightweight chairs and tables that will key the homes of the future.

Typical is the classic Parsons table shape that an American firm is making in brilliant colors that go all the way through so they never chip or scratch off. What's more, they are less than half the price of the similar table in wood and far more modern because they reflect the technology of today.

Deep sea rodeo around corner

Better get cracking at your deep sea tackle right now, because the big Fourth of July Deep Sea Fishing Rodeo weekend at Cameron, is just around the corner.

That's right, in just a few more weeks, it will be time to shelve all chores and head for the big pond to try your luck against some of this area's best sportfishermen in the 1971 Southwest Louisiana Deep Sea Fishing Rodeo.

Rodeo President Sonny Hackett said all planning has been finalized and that rodeo registrations are now available along with copies of the official program. They may be obtained from local and area sporting goods dealers or by sending the entrance fee of $5 to the sponsoring Southwest Louisiana Fishing Club, Box 5711 Drew Station, Lake Charles, La. 70601.

Hackett said the single most important rule change he wanted to call to everyone's attention was that rodeo registrations can only be made through noon on the opening day, Friday, July 2. After that, you will not be able to register.

The rodeo president said the rule was adopted by the board of directors to insure that everyone participating in the rodeo would be registered before beginning their competition.

In addition to local sales, registration can be made in Cameron starting on the evening of Thursday, July 1. Headquarters once again will be at Pete Henry's pier with senior judge J. Marshall Smith in charge.

Hackett urged all sportsmen to register early and to secure a copy of the program and become familiar with all rules governing the contest.

Grand Prize in the rodeo, he said, is a new 17-foot self-contained travel trailer complete with all furnishings and air conditioning. Registered rodeo participants will secure one ticket in the grand prize drawing with their registration. Additional tickets can be obtained for a one dollar donation.

Hackett said fishing in the gulf south of Cameron has been improving steadily. In recent weeks, large king mackeral have made their seasonal appearance and have been taken in numbers in the East Cameron Block 160 area.

Other areas are reporting good catches of large cobia, bluefish and red snapper. Little action has been noted with Spanish Mackeral, dolphin and bonito, he added.

Hackett also advised the inboard-outboard clan that the Grand Chenier channel outlet has been opened to the Gulf of Mexico. You can now launch your boat at Grand Chenier park, head south, and be in the gulf within minutes.

When you enter the gulf, you're practically in the McDermott rig cluster and save some miles as opposed to running southeast from Cameron, he added.

Jones . . .

(Cont'd. from Pg. 1)

of three children.

He attended Lake Charles High School and received a B. S. in Chemical Engineering at Tulane. Jones also received an MBA in Business Administration from Harvard and attended LSU and Colorado University.

Mr. Jones is a member of the Lake Charles Young Men's Business Club where he served as Treasurer and President. He has been very active in civic and charitable activities and is a member of the First Methodist Church of Lake Charles.

In 1970, Ben Jones was elected vice-president of the Louisiana Intracoastal Seaway Association (a 12-parish organization seeking proper development of the waterways of South Louisiana).

In 1968, Jones was elected to the Louisiana House of Representatives from the 16th District and serves on the following legislative committees: Municipal and Parochial Affairs, Judiciary B, Conservation, and Banks and Banking.

Ancient Incas had peanuts

Peanuts were unknown in North America in the days before Columbus, according to the U.S. Department of Agriculture. However, they were so important to the ancient Incas of Peru that they even buried them with their dead and carried them to other parts of South and Central America.

Arlene . . .

(Cont'd. fro. Pg. 1)

69, along the Gulf Coast between New Orleans and Mobile, claimed more than 260 lives and resulted in 112,000 separate insurance claims on which the property insurance industry paid an estimated $225 million.

According to the Institute, there are a number of vitally important insurance related matters which can and should be done before and after a hurricane.

First, property owners should have a thorough understanding of the insurance coverage they now have and additional coverages which may be available.

It should be stressed that except under extremely limited circumstances, no ordinary insurance policy protects a home or household possessions against damage caused by tidal wave, rising water or overflow whether driven by wind or not. The exception is a loss caused by rain entering the building through an opening made by the wind.

Automobile comprehensive policies do cover losses by flooding.

BEFORE THE HURRICANE

In addition, every property owners should:

--Carefully read all insurance policies and clearly understand their provisions. If you have any questions, contact your agent or company representative.

--Make and itemized list of everything of value in your home. Photos are helpful. This will help to substantiate your claim and also to prove uninsured losses, which are tax deductible.

--Keep all policies in a safety deposit box or other safe place, and know the name and location of your agents and the name of the company which issued the policy.

AFTER THE STORM

If, as a result of the hurricane, your property suffers damage:

--Make temporary repairs to prevent further loss from rain, wind and looting. The expenses of such repairs are covered by most policies, so keep track of them and save receipts.

--Contact your company or agent as soon as possible. If you have to leave your home, leave an address or telephone number at which you can be reached.

--Be patient. While all losses will be adjusted and claims paid as quickly as possible, hardship claims are usually handled first.

--Don't assume your settlement will be the same as your neighbor's. Policy forms differ and storm damage is often erratic.

INDUSTRY WILL DO ITS PART

In the meantime, the insurance industry has a proven catastrophe plan which can be implemented on short notice.

In order to expedite the large number of claims, insurance companies and adjusting organizations move additional insurance adjusters from other parts of the country into any disaster area and, in some cases, temporary catastrophe offices are opened to provide immediate facilities for the prompt adjustment of losses.

Ford Pinto is $149* less than Chevy's Vega

OVERALL WIDTH: PINTO 69.4", VEGA 65.4"
PINTO'S A GROUND-HUGGER: 50.1" HIGH, VEGA 51.9"
TURNING CIRCLE: PINTO 31.5', VEGA 33'

. . . and that's just the beginning! Pinto has a 4-speed stick, rack-and-pinion steering (like Jaguar), bucket seats . . . all standard equipment. And do-it-yourself maintenance to save you all car-life long!

*Based on comparison of manufacturers' suggested retail prices for comparably equipped models.





Save on the price . . . save on the deal, too . . . your Ford Dealer's a pushover!

Henderson Ford, Inc.

1201 Lakeshore Drive Lake Charles Phone 436-0511

WANTED!



436-6430

"Stan—Your Bug Man"
(Entomologist)
wants to help you solve your pest problems.
McKENZIE
PEST CONTROL
A Stan of Good Housekeeping

100% Financing
On Homes In
Cameron Parish

*G. I. LOANS

* 235 & 236 FARMER HOME LOANS

*CONVENTIAL LOANS

We can build on your site or we can furnish you with a building site.

There is no need to be without your own home now. See us for details.

Creole Lumber Co.

BUSTER STURLESE

542-8380 Creole



AT THE JUNE meeting of the Creole Home Demonstration Club, Mrs. Robert Ortego is shown giving a demonstration on "Keeping Foods Safe to Eat" while Mrs. William Morris, assists her. Looking on are Mrs. Harold Carter and Mrs. Bessie Boudreaux.

Officers elected by Creole Home D. Club

New officers for the Creole Home Demonstration Club were elected at the club's June meeting in the home of Mrs. John M. Theriot.

Elected to assume office Jan. 1 were: Mrs. John M. Theriot, president; Mrs. Robert Ortego, 1st. vice-president; Mrs. Clifford Myers, 2nd. vice-president; Mrs. Robert Wicke, 3rd. vice-president; Mrs. Harold Carter, secretary; Mrs. William Morris, treasurer; Mrs. Sidney Savoie, reporter; and Mrs. Horace Montie, parliamentarian.

Project leaders and hostesses were named for next year also.

President Mrs. Ortego said the club's annual August family picnic will be discussed at next month's meeting.

A committee was appointed to select the club's nominee for the 1971 V.F.W. Cameron Parish Citizen-of-the-Year award. Named to the committee were Mrs. Horace Montie, Mrs. William Morris, Mrs. Sidney Savoie and Mrs. Ortego.

Mrs. Ortego, health project leader, gave a demonstration on "Keeping Foods Safe to Eat."

Serving as co-hostesses with Mrs. Theriot were Mrs. Raymie Broussard and Mrs. Ortego.

Home building and apartment construction during 1970 was the third best in New Mexico's history, according to the Bureau of Business Research at the University of New Mexico.

Nunez Insurance Agency
Garner Nunez, Owner
Phone JE 8-3354
Grand Chenier
All types of insurance written

AHOY !
This year skipper your own OUACHITA, STERNCRAFT or TARPON fishing boat from Fenley's Sporting Goods, Inc.
Complete boat, motor and trailer package deals to choose from !
First in dependability - "Johnson"
FINLEY'S SPORTING GOODS, INC.
213 GILL STREET Phone 436-9439 or 436-7957
LAKE CHARLES, LOUISIANA 70601

TWO BIG DANCES
FRIDAY, JUNE 18
SADDLE TRAMPS - Country and Western Music
SATURDAY, JUNE 19
BOBBY LEGER BAND
Cypress Inn
Rutherford Beach Creole

SHERWIN-WILLIAMS
...YOUR BEST BUY IN PAINTS!
YOU GET COMPLETE PAINTING ADVICE FROM US
Our service extends beyond just selling you a can of paint. We'll help you select the right paint, guide you in color selection, offer expert advice on how to apply it.
See us for all your painting needs.
DYSON Lumber & Supply Co.
PR 5-5327 Cameron

Grand Chenier News

By ELORA MONTIE

Mrs. Jeanette Bates of Orange, Tex., spent three days with her sisters Mrs. Corrine Canik and Mrs. Angeline Mhire in Grand Chenier.

Mrs. Charles Richard and Severin Miller and Mrs. Ola Dupuis spent Tuesday to Thursday with the Alden Sammon and the Russel Vincents in Hackberry.

Mrs. Corrine Canik left Monday for Orange where she will spend several days with her sister and family, the Cecil Bates. They fished at Sam Rayburn.

Mrs. Charles Richard, Mrs. Ola Dupuis and Severin spent Monday with Mrs. Pete Broussard and relatives in Lake Arthur.

Mr. and Mrs. Lester Richard spent Friday night and Saturday with friends in Oakdale.

Mrs. Mable Miller and Cheryl and Mrs. Edmond Bertrand visited Mrs. Adam Hebert in the American Legion Hospital in Crowley.

Hubert Millet and D. D. Vincent spent Monday through Saturday in Galveston, Tex.

Mr. and Mrs. Evans Mhire and boys and Mr. and Mrs. Horace Mhire, Sr., Edmond Richard and Gary Mayard spent Wednesday and Thursday at Mhire's farm in De-Ridder.

Mrs. Mamie Richard and Lls visited relatives in Lake Charles Thursday and Saturday.

Mary Louise Mhire, Cheryl Miller and Liz Richard took part in the dance recital Friday night at La-Grange Senior high school.

Mr. and Mrs. Gilford Miller and Cheryl and Mrs. Edmond Bertrand spent Friday night and Saturday in Lake Arthur with Mr. and Mrs. Dudley Thibodeaux.

Mr. and Mrs. Gilford Miller and Cheryl and Mrs. Edmond Bertrand visited with the Albert Richard, Jr. family and the Alyma Nunez family Friday afternoon.

Mrs. Josephine Montie spent a few days with Mr. and Mrs. Wallace Conner in Pecan Island. Monday Mrs. Montie went with her son Gilliam Montie of Port Arthur.

Alfred Portie of New Orleans spent Saturday to Tuesday with Elora Montie and Ray Nunez. He also visited other relatives while here.

Gilliam Montie of Port Arthur spent Sunday night and Monday with Elora Montie and Ray Nunez.

Mrs. Bud Broussard spent some time with her relatives in Alexandria. Mr. Broussard went Sunday after Mrs. Broussard.

Consumption of cigarettes, cigars, snuff and smoking tobacco were all down in the U. S. last year. Per capita usage of cigarettes by persons 18 years and older was estimated at 3,993 cigarettes, down five per cent from 1968.

New books at library

New books at the Cameron parish library include:

FICTION

"Rainbow at Dusk" by Emilie Loring

"Savannah Purchase" by Jane (Aiken) Hodge

"Lady Ingram's Room" by Jill Tattersall

"Case History" by Benjamin Siegal

"Golden Rock" by Elmer Louis Heckert

"Lion Country" by Frederick Buechner

"C. P. Prentice" by William A. Block

"New Centurions" by Joseph Wambaugh

"Final Proof" by Julia Savarese

"Up the Sandbox" by Anne Richardson Rophe

NON-FICTION

"Duck Decoys" - How to Make Them, How to Paint Them, How to Rig Them, by Eugene Virginius Connett

"Jeane Dixon" - My Life and Prophecies" - (A memorial book given in memory of Joseph Reina by Mrs. Carrie Kosson.)

"Stillwell and the American Experience in China, 1911-45" by Barbara Tuchman. (A memorial book given in memory of Joseph Reina by Mr. and Mrs. J. A. Davis.)

"The Good Drug and the Bad Drug" by John S. Marr. (A memorial book given in memory of Larry Keith Taylor by Mr. and Mrs. Edgar Broussard.)

"Jumbo Jets" - A brief history of jet airplanes leads to a discussion of the need for new jumbo jets by Lou Jacobs. (A memorial book given in memory of Larry Keith Taylor by Cameron Volunteer Fire Department.)

"The Traveling Musicians" - A story by the Brothers Grimm by Jakob Ludwig Karl Grimm. (A memorial book given in memory of Larry Keith Taylor by Ray Burleigh and family.)

"The Shoemaker and the Elves" - by the Brothers Grimm by Jakob Ludwig Karl Grimm. (A Memorial book given in memory of Larry Keith Taylor by Mr. and Mrs. Norman McCall.)

"Roots of Involvement" - The U. S. in Asia, 1784-1971, by Marvin L. Kalb. (A memorial book given in memory of Joseph Reina by Mr. and Mrs. Ray Dimas.)

"The Memories of Chief Red Fox" by Chief Red Fox

"Bountiful Breakfasts" - Morning menu magic from a Nantuckett Inn by Stephen DeBaun

"Rice Recipes from Around the World" by Tomi Egami.

"Those Inventive Americans" by National Geographic Special Publications Division. (A memorial book given in emory of Ned Crain by Mr. and Mrs. O'Neil Roberts.)

"Mrs. Ma's Favorite Chinese Recipes" by Nancy Chih Ma.

"Our Best Recipes" by Lena E. Sturges. (A memorial book given in memory of Mrs. Joe Kershaw by American Legion Ladies Aux. Post #364.)

"Owls" - Their natural and unnatural history by John Sparks

"The Infinite River" A biologists's vision of the world of water by William Hopkins Amos

"A Treasury of American Indian Herbs" - Their lore and their use for food, drugs and medicine by Virginia Scully. (A memorial book in memory of Ned W. Crain by Verd and Brown LeBoeuf.)

TIRES
IN STOCK FOR: CAR - TRUCK - FARM - INDUSTRIAL - BOAT TRAILER - LAWN MOWER - GOLF CART - MOTOR CYCLE - GO CART - WHEEL BARROW - MINI BIKE - SAND BUGGY - ETC.
THE TIRE MART
1749 Common St. 436-1124

Lions support 'Flag Day'

A report on ladies night and officer installation was made at the weekly meeting of the Cameron Lions Club by Ed Kelly who is general chairman. It was to be held Wednesday night, June 16 at Fred's restaurant.

A. J. Howard, club president, read a letter from Congressman John P. Saylor of Pennsylvania asking the local club to go on record favoring the making of June 14 a legal holiday as "Flag Day." He asked that club members express their support of the proposal by writing or contacting Congressmen and Senators.

The club voted to support the Louisiana Lions League for Crippled Children's "Buck-A-Lion" program and send a check of $1 for each member. Howard announced that once again the Lions are getting prepared for the annual football game between the New Orleans Saints and the Kansas City Chiefs on August 21 in Baton Rouge.

4-H NEWS

GRAND LAKE SR.

The Grand Lake Sr. 4-H Club met May 14 at the school.

Ricky Guidry, president, presided. Pledges were led by James Cox and Jo Ellen Hebert.

The following new officers were elected: President, David Duhon; 1st vice-president, Laura Lynn Hebert; 2nd vice-president, Byron Hebert; 3rd vice-president, Mike Chesson; 4th vice-president, Suzie Robicheaux; secretary, Pam Duhon; treasurer, Phil Duhon; parliamentarian, David Beard; reporter, Jo Ellen Hebert; photographers, Phil Duhon and Karen Faulk.

Ulani Guidry presented Ricky Guidry with a photograph of him receiving the Governor's Award.

Short course contests were discussed with the group.

Mrs. Albert Guidry, local leader attended.

GRAND LAKE JR.

The Grand Lake Jr. 4-H Club met May 14.

Pledges were led by Mike Beard and Christine Chesson. Jo Ellen Hebert presided.

New officers elected were president, Mark Chesson; 1st vice-president, Terry Beard; 2nd vice-president, Mike Beard; 3rd vice-president, Christine Chesson; secretary, Mary Jane Hinton; treasurer, Sherry Richard; parliamentarian, Wayne LeDoux; reporter, Lisa Hebert; and photographer, Beverly Cox. Ulland Guidry discussed camp.

A demonstration on soil sampling was given.

Mrs. Albert Guidry, local leader, attended.

The number of market hogs and pigs on U.S. farms on June 1 was estimated to be 54 million, up 9 per cent from 1969.

Fast - Clean - Economical Gibson - Refrigerators, Amana Frigidaire, Maytag Washers & Dryers
GIBSON APPLIANCE CO.
BUTANE GAS SERVICE
BUTANE GAS RANGES, BUTANE GAS WATER HEATERS
Gas APPLIANCE CO.
Call 439-4051 1227 Ryan- Lake Charles

Be Sure! Don't Fiddle with
FIRE
● Insurance can make the difference between profits all washed up and profits protected. Before natural disasters or other hazards hit you in the pocketbook, see us.
Cameron Insurance Agency
J. B. Jones, Jr. --Leslie Richard
Telephone PR5-5714, PR5-5715 or PR5-5416



4-H members at clinic

4-H electric clinic sponsored by Coop

A parishwide electric clinic was held Saturday, May 29, for Cameron Parish 4-H Club members enrolled in the electricity project. The clinic was sponsored by the Jeff-Davis Electric Cooperative, Inc.

The club members assembled lamp kits under the supervision of J. H. Dardenes, staff assistant with the Jeff-Davis Coop. The kits were provided by the Coop and were approved by the Better Light Better Sight Bureau. Club members also received training in completing electric project records and summaries.

The following club members attended: Kevin Collignan, Alan McCall, Jeff McCall, Gerald Mouton, Mike McCall, Ricky Guidry, Suzanne Robicheaux, Christine Chesson, Pam Duhon, Phil Robicheaux, Barbara White, Robbie Seay, Christine Powers, Paula Bufford, Becky Morris, Cindy Morris, Sterling Vaughan, Andy Vaughan, Cecil Myers, Vernon Primeaux, Donny Nunez and Cynthia Primeaux.

CLOSING OUT
GOING OUT OF BUSINESS
Sale: June 18-25
Drugs-School
Supplies -- Dry Goods
Buy two -- get one free.
THERIOT CARRY OUT CASH GROC.

See a pro
J. T. EWING
OWNER
PHONE 433-0370
EWING INSURANCE AGENCY INC.
"ESTABLISHED 1955"
1421 RYAN -- LAKE CHARLES

NEED GROWING ROOM?

REMODEL NOW!
Don't Move....Improve!
When your family has outgrown the present facilities, then see one of our friendly, experienced loan officers for a Home Improvement Loan.
CALCASIEU SAVINGS AND LOAN ASSOCIATION
Cameron Branch Roux Bldg., Marchall St.

CAMERON PARISH SC

The Cameron Parish Sch
on this date with the follow
vid, President, Lee J. Cou
Taylor, Alvin Trahan, Mrs
None.

On motion of Mr. Trah
carried, the Board dispense
for the meeting in April, 1
lished in the official journ

On motion of Mr. Richa
carried, the Board accepte
fective at the end of the 19
don, Cheryl Whitlow, Way
Mazie Mamuel, Mrs. Rent
rance Hoffpauir, Mrs. Ros

On motion of Mrs. Rigg
carried, the Board approve
of teachers for the 1971-72
Superintendent.

The following resolutio
seconded by Mr. Richard
Board:

RESOL

WHEREAS, the Cameron
ed about the proposal that
tendent of Education be m
tives, and

WHEREAS, the Cameron
importance of the Office o
ucation to the educational
and

WHEREAS, the Cameron
that should the Office of S
cation be made appointiv
Education headed by the s

NOW, THEREFORE BE
Parish School Board that t
posal and support of such
the Louisiana State Board
set qualifications, assign
of the Office of State Sup

BE IT FURTHER RES
tion be forwarded to each
Legislative delegation.

On motion of Mr. Trah
carried, the Board agreed
school on the day prior to
all teachers would report
main until 2:00 P.M., or
completed all reports and
whichever time is later.
through two days prior to

This Superintendent re
ing teachers would retire
Mrs. Rose Yellott, Mrs.
deaux, Mrs. C. W. Krum
drey Memorial School, t

A letter from Robert M
ish Teachers Association,
cating that teachers are i
about annuity and insura
mendation by the Camer
mittee was made to the S
agents to interview schoo
viding information conce
of Mr. Taylor, seconded
Board agreed that agents
relative to this program
would be open to all age
school. Meeting at
the President of the Teac

The Superintendent re
Board Association had re
to appoint a legislative
velopping better communi
School Board Association
legislative matters, to c
tors and to keep the loca
ana School Board Associa
President, Percy David,
the liaison person from t

The South Cameron A
Resolution to the Camer
that the Board seek out a
tion of the present coach
Cameron High School be
sition on the coaching st

On motion of Mr. Ri
carried, the Board appo
sistant coach at South C
the question was Lee J.
David.

The Superintendent d
ment of $100,00.00 pu
bonds. On motion of Mr
and carried, the Board a
tificates of Deposit for
through Calcasieu Marin
through Cameron State

On motion of Mr. Ri
carried, the Board grant
for the first semester of

The Superintendent p
of recommendation for
Adcock to his capacity
School; such dismissal c
to reduce the number of
for the 1971-72 session.
ed by Mr. Riggs and c
cepted the recommenda
Adcock be discharged o
Lake High School due t
sidered it financially ne
teachers for 1971-72, a
to notify Mr. Jack Adco
discharged or dismissed

On motion of Mrs. R
carried, the Board adop
teachers in the parish s
maximum of five (5) cl

Mr. Landry of Amoco
fore the Board requestin
Township 12 South, Ra
Louisiana. On motion of M
and carried, the follow
ed:

RE

WHEREAS, the reco
Section 16, Township 1
Parish, Louisiana, has
though, in connection
ship, said Section 16 h

WHEREAS, a survey
Range 13 West, was m
June, 1969, and Sectio
and monumted in April,
Civil Engineer and Sur
field notes of said surv
bal being dated April 7
hereto and made a par

WHEREAS, Cameron
board of the parish in w
said is located; and

WHEREAS, Cameron
to the best interest of t
in the State Land Offic
tion; and

WHEREAS, Amoco
Gray Stream, the reco
tiguous to and surrounc
of said survey, approv
tion with making surve
and map thereto attach
approval of said owner

WHEREAS, the sur
Civil Engineer and Sur
competent and correct
dered by the Register
LSA R.S. 50:121 et se
proved by the Registe
view, spirit and objec

NOW, THEREFOR
acting pursuant to the
provisions of LSA R.S.
approve the survey ma

CAMERON PARISH SCHOOL BOARD PROCEEDINGS
Cameron, Louisiana
May 10, 1971

The Cameron Parish School Board met in regular session on this date with the following members present: Percy David, President, Lee J. Conner, Preston Richard, Mervyn Taylor, Alvin Trahan, Mrs. Johnnie Mae Riggs. Absent: None.

On motion of Mr. Trahan, seconded by Mr. Richard and carried, the Board dispensed with the reading of the minutes for the meeting in April, 1971, and approved same as published in the official journal.

On motion of Mr. Richard, seconded by Mr. Taylor and carried, the Board accepted the following resignations effective at the end of the 1970-71 session: Theodora Crestiadon, Cheryl Whitlow, Wayne Ryan, Henry Griffin, Mrs. Marie Manuel, Mrs. Kent Yoes, Joan Allison, Mrs. Terrance Hoffpauir, Mrs. Rose Robichaux.

On motion of Mrs. Riggs, seconded by Mr. Taylor and carried, the Board approved appointments and assignments of teachers for the 1971-72 session as recommended by the Superintendent.

The following resolution was offered by Mr. Trahan, seconded by Mr. Richard and carried unanimously by the Board:

RESOLUTION

WHEREAS, the Cameron Parish School Board is concerned about the proposal that the Office of the State Superintendent of Education be made appointive rather than elective, and

WHEREAS, the Cameron Parish School Board realizes the importance of the Office of the State Superintendent of Education to the educational effort of local school boards, and

WHEREAS, the Cameron Parish School Board believes that should the Office of State Superintendent of Education be made appointive, the Louisiana State Board of Education should be the appointive agent,

NOW, THEREFORE BE IT RESOLVED by the Cameron Parish School Board that this Board does hereby seek the approval and support of area legislators of measures vesting the Louisiana State Board of Education with the authority to set qualifications, assign duties, and appoint the occupant of the Office of State Superintendent of Education, and

BE IT FURTHER RESOLVED That copies of this resolution be forwarded to each member of the Cameron Parish Legislative delegation.

On motion of Mr. Trahan, seconded by Mrs. Riggs and carried, the Board agreed that no students would report for school on the day prior to the last day of school and that all teachers would report at 8:30 A. M. on that day and remain until 2:00 P.M., or until such time as teacher had completed all reports and checked out with the principal, whichever time is later. Lunchroom workers would work through two days prior to the last day of school.

The Superintendent reported to the Board that the following teachers would retire at the end of the 1970-71 session: Mrs. Rose Vallott, Mrs. Leona O'Connor, Adam Thibodeaux, Mrs. C. W. Krumm. John LeBlanc, janitor at Audrey Memorial School, retired effective April 1, 1971.

A letter from Robert Manuel, President of Cameron Parish Teachers Association, was presented to the Board indicating that teachers are interested in obtaining information about annuity and insurance income protection. A recommendation by the Cameron Parish Teacher Welfare Committee was made to the School Board authorizing insurance agents to interview school faculties for the purpose of providing information concerning annuity programs. On motion of Mr. Taylor, seconded by Mr. Trahan and carried, the Board agreed that agents could contact the school faculties relative to this program with the provisions that meetings would be open to all agents and meetings would be after school hours. Meeting arrangements would be made through the President of the Teacher Association.

The Superintendent reported that the Louisiana School Board Association had requested each school board president to appoint a legislative liaison person for the purpose of developing better communication between the Louisiana School Board Association and the local school boards on legislative matters, to contact or confer with local legislators and to keep the local school board informed of Louisiana School Board Association legislative activities. The President, Percy David appointed Mrs. Riggs to serve as the liaison person from the Cameron Parish School Board.

The South Cameron Athletic Association presented a Resolution to the Cameron Parish School Board requesting that the Board seek out and be guided by the recommendation of the present coaches and the principal of the South Cameron High School before filling the present vacant position on the coaching staff at that school.

On motion of Mr. Richard, seconded by Mr. Trahan and carried, the Board appointed Hayes Picou, Jr. as third assistant coach at South Cameron High School. Not voting on the question was Lee J. Conner, Mervyn Taylor, and Percy David.

The Superintendent discussed with the Board the reinvestment of $100,000.00 proceeds from matured U. S. Treasury bonds. On motion of Mr. Conner, seconded by Mr. Taylor and carried, the Board agreed to invest surplus funds in Certificates of Deposit for ninety days; one-half to be invested through Calcasieu Marine National Bank and one-half through Cameron State Bank.

On motion of Mr. Richard, seconded by Mr. Trahan and carried, the Board granted a sabbatical leave to Jerry Ford for the first semester of the 1971-72 session.

The Superintendent presented to each member his letter of recommendation for the dismissal and discharge of Jack Adcock in his capacity as teacher at Grand Lake High School; such dismissal caused by the School Board's effort to reduce the number of teachers over the State allotment for the 1971-72 session. On motion of Mr. Taylor, seconded by Mrs. Riggs and carried unanimously, the Board accepted the recommendation of the Superintendent that Jack Adcock be discharged or dismissed as teacher in the Grand Lake High School due to the fact that the School Board considered it financially necessary to reduce the number of teachers for 1971-72, and the Superintendent wad directed to notify Mr. Jack Adcock in writing that he had been so discharged or dismissed.

On motion of Mrs. Riggs, seconded by Mr. Richard and carried, the Board adopted the following regulation: All teachers in the parish are required to teach a minimum and maximum of five (5) classes per day and one (1) study hall.

Mr. Landry of Amoco Production Company appeared before the Board requesting approval of a survey of Section 16, Township 12 South, Range 13 West, Cameron Parish, Louisiana. On motion of Mr. Taylor, seconded by Mr. Richard and carried, the following resolution was offered and adopted:

RESOLUTION

WHEREAS, the records of the State Land Office show that Section 16, Township 12 South, Range 13 West, Cameron Parish, Louisiana, has never been officially surveyed, although, in connection with an official survey of the Township, said Section 16 has been officially protracted; and

WHEREAS, a survey of a portion of Township 12 South, Range 13 West, was made during the months of May through June, 1969, and Section 16 of that Township was surveyed and monumted in April, 1971, by A. B. Hill, registered Civil Engineer and Surveyor, as shown by proces verbal of field notes of said survey and map thereof, said proces verbal being dated April 7, 1971, all of which are attached hereto and made a part hereof; and

WHEREAS, Cameron Parish School Board is the school board of the parish in which the 16th section land aforesaid is located; and

WHEREAS, Cameron Parish School Board believes it to be to the best interest of the Board and the state to have on file in the State Land Office an official survey of said 16th section; and

WHEREAS, Amoco Production Company and Mathilda Gray Stream, the record owners of all sections of land contiguous to and surrounding said Section 16, have had notice of said survey, approve the procedure followed in connection with making survey and the field notes of the survey and map thereof attached, all as evidenced by the written approval of said owners, which appears below, and

WHEREAS, the survey made by A. B. Hill, registered Civil Engineer and Surveyor is considered to be equally as competent and correct as one that had been or might be ordered by the Register of State Land Office, pursuant to LSA R.S. 50:121 et seq., and, it is assumed, may be approved by the Register of State Land Office with the purview, spirit and objectives of LSA R.S. 50:121 et seq.;

NOW, THEREFORE, the Cameron Parish School Board, acting pursuant to the powers vested in it by all applicable provisions of LSA R.S. 17:87 (5), does hereby accept and approve the survey made by A. B. Hill, registered Civil Engineer and surveyor, whose proces verbal or field notes of the survey are dated April 7, 1971, covering Section 16, Township 12 South, Range 13 West; Cameron Parish, Louisiana, the same being sufficient for all purposes, particularly those enumerated in LSA R.S. 17:87 (5) and 87 (6).

BE IT FURTHER RESOLVED That inasmuch as the survey aforesaid is considered to be just as competent and correct as one that might be ordered by the Register of State Land Office, under LSA R.S. 50:121 et. seq., and inasmuch as the record owners of all lands contiguous to and surrounding said 16th section have not only approved the survey and field notes, but the procedure followed in making said survey, the Cameron Parish School Board hereby requests and urges the Register of State Land Office to accept and approve said survey to the same extent, in effect, as if said officer had ordered that a survey be made of the 16th section mentioned.

On motion of Mr. Conner, seconded by Mr. Richard and carried, the Board authorized the Superintendent to advertise for the following with bids to be received and opened at the regular meeting on June 14, 1971:

1. Library books to be purchased with Title II funds
2. Science equipment to be purchased with NDEA funds
3. Dishwashing machine for South Cameron High School
4. Milk and bread for lunchrooms for 1971-72
5. Fuel oil and butane for 1971-72
6. Duplicating paper and supplies for 1971-72

On motion of Mr. Taylor, seconded by Mrs. Riggs and carried, the Board authorized the Superintendent to contact an engineering firm for the purpose of obtaining an estimate on the cost of having survey made of Section 16, Township 12 South, Range 3 West, Cameron Parish.

The Board accepted the Claims Committee report approving for payment bills covering Checks No. 18992 through 19071 for a total amount of $17,288.80 and the payroll of April 30, 1971 for a total amount of $137,960.87.

On motion duly seconded and carried, the Board adjourned to meet in regular session on Monday, June 14, 1971.

/s/ Percy David, President

/s/ W. j. Montie, Secretary

Run - June 17

SHERIFF'S SALE
FOURTEENTH JUDICIAL DISTRICT COURT
Parish of Cameron
STATE OF LOUISIANA
FIRST CREDIT OF CALCASIEU, INC.
VS. No. 4813

By virtue of a writ of Seizure and Sale issued and to me directed by the honorable court aforesaid, I have seized and will offer for sale at public auction to the last and highest bidder with the benefit of appraisement, at the court house door of this parish of Cameron, Wednesday, June 30, 1971, between legal hours, the following described property, to-wit:

One (1) 1966 Ford Pickup 1/2 ton Motor No. F10-YL582092

seized under said writ.

Terms Cash on day of sale

/s/ Claude Eagleson,
Sheriff Cameron Parish, La.
Sheriff's Office, Cameron, La., June 9th, 1971
Emmett C. Sale
Attorney for Plaintiff
Advertised on June 17, 1971 in Cameron Pilot.

NOTICE TO BIDDERS

The Board of Commissioners for the Lower Cameron Hospital Service District will receive bids until the hour of 12 noon on Friday, July 2, 1971 for the following:

One used 1969 Custom Suburban Chevrolet Carry-All Ambulance

One used 1970 Custom Suburban Chevrolet Carry-All Ambulance

The above will be equipped from oxygen equipment, stretcher and stretcher pads. For additional information and specifications contact K. H. Hopper, Administrator.

Run: June 17, 24, July 1



NOTICE TO THE PUBLIC

Notice is hereby given that the assessment listings have been reviewed and values have been fixed on all property in the Parish of Cameron by the Louisiana Tax Commission. The values thus fixed will be open for public inspection for a period of twenty days, from June 18 to July 8. Any person desiring to know what value has been placed on his property by the Louisiana Tax Commission is hereby notified to call at the Assessor's office and examine his assessment. Any taxpayer who deems has a right to protest the value fixed by the commission at a meeting to be called by the police jury for that purpose.

Leslie R. Richard,
Tax Assessor, Cameron Parish
Run June 17, 24, July 1

NOTICE
INVITATION FOR BIDS

The Cameron Parish Police Jury will receive sealed bids until 10:30 A. M., Friday, July 2, 1971 in the Police Jury Conference Room of the Police Jury Building, Cameron, Louisiana for the designation of the Official Journal of the Cameron Parish.

The Cameron Parish Police Jury reserves the right to reject any or all bids and to waive formalities.

CAMERON PARISH
POLICE JURY
BY: /s/ Jessy G. Jones,
SECRETARY
Run: Cameron Pilot
June 11, 18, 25

Engineer and surveyor, whose proces verbal or field notes of the survey are dated April 7, 1971, covering Section 16, Township 12 South, Range 13 West; Cameron Parish, Louisiana, the same being sufficient for all purposes, particularly those enumerated in LSA R.S. 17:87 (5) and 87 (6).

BE IT FURTHER RESOLVED That inasmuch as the survey aforesaid is considered to be just as competent and correct as one that might be ordered by the Register of State Land Office, under LSA R.S. 50:121 et. seq., and inasmuch as the record owners of all lands contiguous to and surrounding said 16th section have not only approved the survey and field notes, but the procedure followed in making said survey, the Cameron Parish School Board hereby requests and urges the Register of State Land Office to accept and approve said survey to the same extent, in effect, as if said officer had ordered that a survey be made of the 16th section mentioned.

On motion of Mr. Conner, seconded by Mr. Richard and carried, the Board authorized the Superintendent to advertise for the following with bids to be received and opened at the regular meeting on June 14, 1971:

1. Library books to be purchased with Title II funds
2. Science equipment to be purchased with NDEA funds
3. Dishwashing machine for South Cameron High School
4. Milk and bread for lunchrooms for 1971-72
5. Fuel oil and butane for 1971-72
6. Duplicating paper and supplies for 1971-72

On motion of Mr. Taylor, seconded by Mrs. Riggs and carried, the Board authorized the Superintendent to contact an engineering firm for the purpose of obtaining an estimate on the cost of having survey made of Section 16, Township 12 South, Range 3 West, Cameron Parish.

The Board accepted the Claims Committee report approving for payment bills covering Checks No. 18992 through 19071 for a total amount of $17,288.80 and the payroll of April 30, 1971 for a total amount of $137,960.87.

On motion duly seconded and carried, the Board adjourned to meet in regular session on Monday, June 14, 1971.

/s/ Percy David, President

/s/ W. j. Montie, Secretary

Run - June 17

ADVERTISEMENT FOR BIDS

Sealed proposals for the construction of the following project will be received by the Board of Commissioners of the Water Works District No. 2, Cameron Parish, Hackberry, Louisiana, until 11:00 A.M., Tuesday, June 29, 1971, in the Hackberry Recreation Building, Board Room, Hackberry, Louisiana.

For the construction of the HACKBERRY WATER SYSTEM, complete with water mains, service lines, water wells, elevated and ground storage tanks, service pumps, and Water Board Office Building.

The information for bidders, Form of Bid, Form of Contract, Plans and Specifications and Forms of Bid Bond and Performance bond may be examined at the following:

Hackberry Recreation Building
Hackberry, Louisiana

Hackett & Bailey
Architects-Civil Engineers
1440 West McNeese Street
Lake Charles, Louisiana 70601

Copies may be obtained at the Office of Hackett & Bailey, located at the above address, upon payment of $35.00 for each set, said cost not to be refunded.

The owner reserves the right to reject any and all bids, and to waive any and all informalities.

Each bidder must deposit with his bid, security in the amount, form and subject to the conditions provided in the General Conditions.

No bidder may withdraw his bid within 90 days after the actual date of the opening thereof.

THE BOARD OF COMMISSIONERS
of the WATER WORKS DISTRICT
NO. 2, CAMERON PARISH,
Hackberry, Louisiana

Jack A. Moore, President
Run CAMERON PILOT: June 4, 11, 18, 25, 1971

LEGAL NOTICE

This is to advise the Cameron Parish Police Jury in its regular session convened on 4th, May, 1971, accepted as complete and satisfactory the work performed under the Contract for Parish Roads Project No. 12-14 (Act 128 Funds), in Ward 6, Cameron Parish, Louisiana, pursuant to the certain Contract between the Cameron Parish Police Jury and W. T. Burton Company, Inc., under file no. 124503.

NOTICE IS HEREBY GIVEN that any person or persons having claims arising out of the furnishing of labor, supplies, material, etc., in the Construction of the said works should file said claim with the Clerk of Court of Cameron Parish, Louisiana, on or before forty-five (45) days after the first publication hereof, all in the manner prescribed by Law. After the elapse of said time, the Cameron Parish Police Jury will pay all sums due in the absence of any claims or liens.

Cameron Parish Police Jury
By: Jessy G. Jones, Secretary
Run Cameron Pilot May 7, 14, 21, 28, 1971, June 4, 11, 18, 25, 1971

Memorial books given to library

One of the many services provided by the Cameron Parish Library is the memorial books program. Many people donate books to the local library in memor of a loved one. The family of the deceased is sent an appropriate card from the library giving the name of the donor.

When the book arrives at the library the family is sent the book to be reviewed before it is put on the library shelves for distribution. A plate is also put in front of each memorial book giving the name of the donor and the person it is given in memory for.

This is a living memorial to the deceased, said Mrs. Coral Lee Perry, Cameron Parish librarian.

Memorial books that have been given to the library so far this year include the following, with the name of the deceased, the donor and the title of the book listed in that order:

Ned Crain, by Mr. and Mrs. Julian Arzant, "Holy Places"

Ned Crain, by Mr. and Mrs. D. W. Griffith, "Rivers & Bayous of Louisiana"

Guy Murphy, by Mr. and Mrs. Stanley Brand, "Vacation Land & Christ Child"

Ned Crain, by Judge and Mrs. Minos Miller, Mr. and Mrs. Minos Miller, Sr., "The Real Man Behind the Name", "Caution to the Queen" and "Cross Examination."

Ned Crain, by Dr. J. R. Romero, Mr. and Mrs. R. j. Domatti, "Cacti of Southwest"

Alvin Lognion, by Mr. and Mrs. James Cox, "Going Camping"

Ned Crain, by Cameron Parish Library Staff, "Sea Shells of the World"

Eddie Arceneaux, by Mr. and Mrs. Sonny McCall, "Fishing With Ray Bergman"

Jerry Lynn Corley, by John and Robert Conner, "New Language of Politics"

Ned Crain, by Mr. and Mrs. Clyde Theriot, "Alaska"

Ola Tabor, by Patsy Granger, "Skin Health and Beauty"

Lester Richard, Sr., by Mr. and Mrs. O'Neil Roberts, "V. Sackville-West's Garden Book"

Oma Miller, by Mr. and Mrs. Ned Crain, "Folk Songs of the World"

Henry Trahan, by Mr. and Mrs. C. A. Rogers, "Successful Trapping"

Edward W. Swindell, Sr., by Norman McCall, "Waterfowl"

Ermyne Gladys Rudesal, by Mr. and Mrs. C. A. Rogers, "Book of Peace"

Eula (Helen) Conner, by Mr. and Mrs. C. A. Rogers, "Food Lover's Garden"

Eula Conner, by Mr. and Mrs. James Cox, "The Right Way to Knit"

Eula Conner, by Mr. and Mrs. Charles Perry, "Creative Stitchery"

Nelson Bonsall, by American Legion Ladies Aux. Post #364, "This Reckless Breed of Men"

Sophie Doland Johnston, by Mr. and Mrs. Charles Perry, "Space & Color in Japanese Flower Arranging"

Ned W. Crain, by American Legion Ladies Aux. Post #364, "They Who Fought Here"

Oma Miller, by American Legion Ladies Aux. Post #364, "Pope Paul VI

Nancy Swire, by American Legion Ladies Aux. Post #364, "American Heritage"

James S. Henry, by Mr. and Mrs. James Colligan, "Winslow Homer"

A. P. Welch, by Mr. and Mrs. Stephen Theriot, "Heads Up Heels Down"

A. P. Welch, by Mr. and Mrs. j. A. Colligan, "Animals of Africa"

Ned Crain, by Mr. and Mrs. J. A. Colligan, "Folklore of the Great West"

Eddie O. Arceneaux, by Mr. and Mrs. J. A. Colligan, "Philosophical Fisherman"

A. P. Welch, by Mr. and Mrs. Brown LeBoeuf, "Early American Automobiles"

Ned Crain, by Mr. and Mrs. Norman McCall, "Panorama 1842-1865"

Ned Crain by Mr. and Mrs. Brown LeBoeuf, "Treasury of American Indian Herbs"

Edward Swindell, by Cameron Parish HDC Council, "Face of Louisiana"

Sophie Doland Johnston, by Mrs. Emma Nunez, "Orchids & Serenity"

Ermyne Gladys Rudesal, by j. A. Colligan, "Gypsies"

A. P. Welch, by Mr. and Mrs. W. F. Henry, "Lieutenant's Spanish Riding School"

Ned Crain, by Mr. and Mrs. Sonny McCall, "Learning to Gun"

Oma Miller, by Mr. and Mrs. Sonny McCall, "Mother Goose"

Ermyne Gladys Rudesal, by Mr. and Mrs. Ruben Morales, "My Cat's in Love"

Mrs. Willie Ann Conner Fine, by Mr. and Mrs. Ruben Morales, "Something Went Wrong What Do I Do Now Cookbook"

Leo Granger, by Mr. and Mrs. Garner Nunez, "Drug Abuse & Addiction"

Adam Nunez, by Mr. and Mrs. Charles Perry, "Sinking, Salvages & Shipwrecks"

Bais Richard Conner, by Mr. and Mrs. Braxton Blake, "Illustrated Guide to Collecting Bottles"

COLORED NEWS

By MRS. LEE J. HARRISON

Mrs. Frances January attended the annual session of Esther Gran Chapter O. E. S. in Lake Charles, Wednesday.

Mrs. Mary Young of Richmond, Calif., is visiting Mr. and Mrs. Edward Lute.

Terry Rose of Reno, Nevada is visiting Mrs. Agnes Nash. Also visiting Mrs. Nash are her daughters, Mrs. Nedra Moss and Mrs. Beatrice Nash both of Houston.

Mr. and Mrs. John Frank and Donald of Fort Arthur were guests of Mr. and Mrs. Simon Harrison Saturday.

Auxiliary meetings are set

The American Legion Auxiliary of Starlese Post 364 met recently.

Monthly meetings were set for the first Wednesday following the Legion meeting.

Each member brought a covered dish.

The left over curtain material was stored for future use.

The club sent $5 from Poppy money to the department in Baton Rouge.

Mrs. Lorrine Starlese won the door prize.





PICTURED AT THE 4-H Junior Forestry Camp recently held at Chicot State Park is Elizabeth Shore of Hackberry, following instructions on the use of the Biltmore Stick. It is used for measuring trees. The camp is sponsored by South Central Bell Telephone Co. in cooperation with the L. S. U. Co-operative Extension Service for outstanding 4-H Club members of Louisiana.

CREOLE NEWS

By GARI BAILEY

The Dance Art Studio recital was held Friday, June 11 at LaGrange Senior auditorium in Lake Charles. The following girls participated from our area: Cheryl Miller, Susan Conner, Yvonne Savoie, Kaylynn Savoie, Renee Boudreaux, Mary Manuel, Diane Myers, Roxanne Myers, Pam Doescher, Mary Louise Mhire, Celeste Hopper, Lisa Richard and Vickie Savoie.

Russell Savoie, Toby Landry and Cecil and Larry Myers attended the Louisiana Jr. Hereford Field Day Beef Judging held at the j. F. Percy farm at Cloutierville. The boys will participate in the beef judging.

Roxanne and Diane Myers, daughers of Mr. and Mrs. Clifford Myers are visiting Dr. and Mrs. Lynn Myers and family for two weeks in Bryan, Tex.

Mr. and Mrs. Fredman Theriot and Mr. and Mrs. Tommy Kershaw spent the weekend at their camp on the beach. Mr. and Mrs. John Bailey and Tommy Joe Takes were guests for a shrimp dinner Sunday afternoon.

Edgar Billiot from Natchitoches spent the weekend with his sister, Mr. and Mrs. Whitney Boudreaux and daughter Stephanie.

Mr. and Mrs. Roy Bailey and son Troy, spent the weekend at their camp at Toledo Bend.

Kathy Armentau is spending two weeks with Marilyn and Wayne Boudreaux in Johnson Bayou.

A shrimp boil was held at Rutherford Beach Sunday. Those attending were: Robert Dale Richard, Jackie and Sue Conner, Butch Boudreaux, Diane Richard, Glenn Eric Broussard, Linday Fay Trahan, Judy Faye Koppie, Carolyn Bonsall, Brenda Bonsall, Gail Baccigalopl, Jackie Richard, Nano Richard, Mike Baccigalopl, Sheila Boudreaux, A. B. Richard, Ruth Ann Nunez, Joe Nunez, Kenneth Armentau, Mark Nunez, Duane Granger, Billy Ray Trahan, Virginia Nunez, Darrell Boudoin, Marilyn and Wayne Boudreaux. (Marilyn and Wayne were spending the weekend visiting the Armentau family. They are from Johnson Bayou.)

Ina Armentau, Cheryl, James and Manny are leaving Sunday to spend several weeks with her sister, Mr. and Mrs. Charles Clayton and family in New Orleans.

Mr. and Mrs. Preston Nunez and family are moving back to Cameron Parish from New Orleans.

Mr. and Mrs. Percy Nunez moved to Creole from Hackberry.

Mr. and Mrs. Telesmar Bonsall spent Sunday and Monday visiting their daughter, Mr. and Mrs. Earl Domingue in Hackberry.

Mr. and Mrs. j. T. Primeaux and friends spent the weekend in Houston.

Highest lake

Lake Titicaca. 2½ miles above the sea in the Andean highlands on the border between Peru and Bolivia, is the world's highest navigable lake.

You can Depend on These Names.
Wizard
Western Flyer
Roadmaster
DAVIS
TRUETONE
You can depend on W.A. brand names for quality and excellence
Western Auto
Your satisfaction is guaranteed or your money back
Western Auto Associate Store
Mr. & Mrs. Earl Mouton
PR 5-5369
Cameron

ATTENTION CANDIDATES
You can order your political cards, posters, bumper stickers, sample ballots, etc. right at home. Prompt service and low prices.
Cameron Office Supply
MR. AND MRS. E. J. DRONET
Box 279 Cameron Phone 775-5542

ATLAS TIRES

Your old tires are worth money. We buy the unused mileage in them and you get the terrific ATLAS Plyoron CUSHION-AIRE TIRES for thousands of miles of "Happy Motoring"
COMPARE OUR LOW PRICES
See Your Favorite Cameron Parish Esso Dealer
Boudoin & Richard
Esso Products Distributors

An Ogden-Perry Theatre
CHARLES CINEMA
478-0550
Lake Charles
STARTS THURSDAY — ONE WEEK ONLY
CONSIDER THE COMBINATION
Bob & Carol & Ted & Alice
A FRANKOVICH PRODUCTION
Walter Matthau & Dyan Cannon
cactus flower
Academy Award Winner GOLDIE HAWN
TECHNICOLOR PANAVISION

Grand Lake-Sweetlake News

By BECKY FAULK

I am sorry no news came out last week. But as most everyone knows my grandfather, Nelson Faulk, died last Monday and was buried on Wednesday.

We, the Faulk family wish to thank everyone for their kindness in our sorrow.

We wish to thank all the ladies that fixed food for us during this time.

Mrs. Sammie Faulk of Lake Charles is spending a few days with her family, the Herman Precles in Sweetlake.

Among those to attend the Hebert-Precht reunion Sunday at Prien Lake Park were Mr. and Mrs. Herman Precht, Debbie and Phil, Mrs. Sammie Faulk, Mr. and Mrs. Garner Nunez, Nancy, Robbie and Becky of Grand Chenier, Mrs. Frank Woolard and children, Mr. and Mrs. Glenn Hebert and children, and Mr. and Mrs. Charlie Hebert.

Miss Debbie Precht spent a few days visiting her sister and family, the Garner Nuñezes.

Mrs. Lora Pennington has returned home after spending three weeks in Florida. She visited a daughter, Mrs. Angus Peterson and family in Fort St. Joe, a sister and brother in Freeport and sister-in-law in Pensacola, and other relatives and friends.

FAULK RITES

Nelson Faulk of Grand Lake died Monday, June 7 in St. Patrick Hospital.

Mr. Faulk was 71 years old and a native of Creole, but lived most of his life in Grand Lake.

Survivors are his wife, Mrs. Lana Faulk, and three sons, John A., Morgan and Gibson Faulk are of Grand Lake, two brothers, Wilson and Amos Faulk, both of Grand Lake, six sisters, Mrs. John Demarets, Mrs. John Duhon of Grand Lake, Mrs. Ruby Houston, and Mrs. Mike Moon of Lake Charles, Mrs. Edith Broussard of Sulphur and Mrs. Lucille Connor of Creole, 14 grandchildren and one great-grandchild.

Funeral services were in St. Mary of the Lake Catholic Church in Big Lake under the direction of Hixson Funeral Home and burial in the Big Lake Cemetery on Wednesday, June 9 at 10 o'clock.

Pallbearers were three grandsons: Sammie Faulk of Lake Charles, Jimmy and Keith Trahan of Creole and three nephews, C. J. Broussard of Sulphur, Mike Moore of Lake Charles and Bud Faulk of Big Lake.

The Home Demonstration Club of our area met in Mrs. Charlie Hebert's home on Monday, June 14. Refreshments were served to 13 members and one guest.

It was nice to see a big turn out for the Bazar that was held in the Big Lake Catholic Hall on Sunday, June 13.



Diann Duhon

Diann Duhon, daughter of Mr. and Mrs. Alfred Duhon of Grand Lake won first place in shot in state at Delhi. Diann went to the A. A. V. track meet on June 5 in Baton Rouge and won third place in shot.

Grand Lake girls attending the A. A. V. in Baton Rouge were Diann, Nancy Johnson, Emette Hebert, Loretha and Louetta Faulk, Karen Faulk and Daisy Askew.

Among those traveling to Baton Rouge with these girls were Mrs. Ted Askew, Mrs. Lyons, Mrs. Agnes Hebert, Mrs. Bernice Duhon, Mrs. Betsy Faulk, Mrs. Lee Sensat, Mr. and Mrs. Bill Johnson and Coach Richard.

HACKBERRY NEWS

By BOBBIE KERSHAW

It's a girl for Mr. and Mrs. Bryant O'Quain born Monday, June 14, in West Cal-Cam Hospital. She weighed 7 lbs. 4 oz. and her names is Stephanie Darlene. Grandparents are Mr. and Mrs. Adam Kershaw Sr. of here and Mr. and Mrs. Eldridge O'Quain of Carlyss. Great-grandparents are Mrs. Mary Vincent of Sulphur and Mrs. Amie Melancon of Gueydan.

The Hackberry Methodist Church welcomed Rev. Walter Clarke as their new minister. Rev. Redd was transfered to Vivian.

The cakewalk for the benefit of the two sisters that helped with catechism was postponed until this Saturday after 7 p. m. mass.

Mr. and Mrs. J. L. Constance and sons went to New Orleans on vacation last week. They visited with Mrs. Constance's mother, Mr. and Mrs. Harry Lource and went sightseeing.

Mrs. Butch Racca and children of Iowa spent four days with Mrs. Steve Racca while their husbands attended the FFA Convention in Shreveport.

Mr. and Mrs. Clyde Goings attended the graduation of their grandson, Douglas Mouse, in Houston last week.

Jeff Fountain and family have been transfered to Summerton, S. C.

Lazy Ivy has been transfered from Russellville, Ark. to Sabine Wild Life Refuge here.

Rev. Curtis Burnett extends an invitation to the public to attend the non denominational singing to be held at the United Pentecostal Church Tuesday, June 22 at 7 p. m. Refreshments will be served following the singing.

The Donald Mejia family are in Golden Meadow visiting relatives.



La Belle Beauty Salon

Hackberry

Open Tues. thru Sat.

Phone RO 2-7616

OPERATORS

BOBBIE DARBONNE -- JEANETTE LANDRY

ISABEL GRAY

classified ads

I DO BABY sitting day or night. Call Teresa Dyson, 538-2690, Grand Chenier. (6/10-17)

FOR SALE: 18,000 BTU Fedders air conditioner. One year old. $150. Lee John Conner, Phone 542-2316.

FOR SALE: 101.85 acres on Hwy. 26 in Allen Parish. $225 per acre. Over 1500 feet of highway frontage. 6 miles from Bundicks Lake. Contact Edison R. White at 538-2795, Grand Chenier, nights only. (tf)

EARN MONEY in spare time. Sell our nationally known products. Weekly delivery from Lake Charles warehouse. Over 150 products. Call 477-8232, Lake Charles. (6/17)

FOR SALE: Corner lot; Schoolbound Subdivision, Cameron, with hurricane fence. Call 504-459-2034 or 458-8906 collect. James D. Beach, Morgan City, La. $1500. (6/10-7/15)

BABYSITTING done in my home Monday through Friday, 8 a.m. to 5 p.m. Call Shirley A. Murphy, 775-5736. (6/10-7/9)

ZYPIEN'S MUSIC & RECORD CENTER

Where all the Music Teachers Shop -- Serving Southwest Louisiana since 1946, 306 Iris St. Ph. 439-5574, Lake Charles, La.

FOR BETTER cleaning to keep colors gleaming, use Blue Lustre carpet cleaner. Rent electric Shampooer, $1. Western Auto Store, Cameron.



Constance improves 70 acres of range

By TERRY J. CLEMENT
(Soil Conservation Service)

"Plowing is the answer," says J. B. Constance of Hackberry. The Gulf Coast Soil and Water District Cooperator plowed 70 acres of heavily infested McCartney rose "Cherokee", tallow tree, and smutgrass pasture last summer.

The area was so infested with the brush, that he had to bulldoze it off in order to plow. By plowing four times during the hot summer months, the brush and grass roots left in the soil were destroyed.

Ryegrass, Bahiagrass and white clover were seeded in the fall with financial assistance from the Cameron Parish A. S. C. S. REAP program. The ryegrass and clover furnished immediate cover for the exposed soil, while also furnishing top quality grazing. Bahiagrass is appearing now and will furnish a perennial summer grazing cover. All grazing is controlled in order to maintain the grass cover and prevent re-infestation of brush and weeds.

Constance developed a complete conservation plan for his place in 1963, with technical help from the Soil Conservation Service assisting the District. He intends to plow and seed areas annually, until he has improved the farms' entire 250 acres.

Auxiliary has installation

Mrs. Dorothy S. Bourgeois was installed as president of the Doxey-Vincent VFW Post No. 10019 Ladies Auxiliary in an installation service held this week at the Post home in Cameron.

Mrs. E. J. Dronet, past president, installed the following officers to serve with her:

Mrs. Ray Dimas, vice-president; Miss Maude McWhirter, junior vice-president; Miss Theresa Dimas, treasurer; Mrs. Hany Cunningham, guard; Mrs. Amos Miller, conductress; Mrs. Florence Ballard, chaplain; Mrs. Roy Hebert, 1 year trustee; Mrs. Pat Clay, 2 year trustee; Mrs. Sam White, 3 year trustee, and Miss Maude McWhirter, secretary.

VFW officers are installed

Officers were installed at a meeting of the Doxey-Vincent VFW Post No. 10019 at the Post Home in Cameron.

Ellis McWhirter, District 5 Quartermaster and Post Chaplain was installing officer and gave the charge to the following officers: Ladd Wainwright, Commander; Benny Bourg, Senior Vice-Commander; Harold Hardie, Junior Vice-Commander; J. Berton Daigle, Judge Advocate; Pat Clay, Surgeon; Ellis McWhirter, Chaplain; Danny Didelot, Adjutant; Ray Stevens, Donald Pellegrin and Dell Lalande, trustees.

SALTER . . . .
(Cont'd. from Pg. 1)

He has been named "Outstanding Young Man of the Year" by the Junior Chamber of Commerce. This award was based on civic work and community service performed by Salter.

The Junior Chamber of Commerce also nominated him for the Distinguished Service Award for the State of Louisiana.

Salter is a past president of the McNeese State College Alumni Association and a past chairman of the McNeese State College Nursing Program, a policy making organization to coordinate the McNeese nursing program with Louisiana hospitals.

He served as Commander of the Lake Charles American Legion and as Chairman of Junior Baseball, Pelican Boys State, Child Welfare, Veteran's Rehabilitation and the Americanism Program. Salter was also honored by being named Department Judge Advocate of the American Legion for the State of Louisiana. He is a past member of the Board of Directors of the Young Men's Business Club.

Salter is an active member of his profession. He is a member of the American Bar Association, Louisiana State Bar Association, Southwest Louisiana Bar Association, Louisiana State District Attorney's Association, and the National Association of District Attorneys. He is also a member of the Gamma Eta Gamma Legal Society.

Salter is the lega advisor for all political subdivision of the 14th Judicial District including the Industrial Development Board, Airport Authority, Recreation Commissions, School Boards and Police Juries.

Salter is a member of Masonic Lodge No. 165, a 32nd Degree Mason, and a Shriner. He is a member of the Methodist Church.

The Salter family resides at 2512 18th Street in Lake Charles. He is married to the former Maria Georgia Hill and is the father of three children.

Area students on honor roll

Perfect grade averages of 4.0 or "A" were earned by 79 McNeese State University students earning the second semester of the school year, according to Billy J. Brown, university registrar.

Of the 79 students, 64 are on the President's Honor List with a grade point average of 3.5 or better and have no grades of F, D or I while enrolled for 15 semester hours or more.

The 15 perfect grade students who earned less than 15 hours are on the University Honor Roll.

Named to the President's Honor List with a 4.0 average were Lana Beth Andrews of Hackberry and Arnold J. Granger of Grand Lake.

Janet Gail Riggs of Hackberry was named to the President's Honor List.

On the University Honor Roll were Loretta T. Conner, Yolando Daigle Conner, Charlotte Duddlestop, Karen K. Miller, Sandra M. Miller and Maria S. O'Donnell of Creole; Linda G. Erbelding, Cheryl L. Savoy and Mary Ann Woodgett of Cameron; Dorothy L. Baccigalopi of Grand Chenier, Tony F. Hebert and Martha Ann Lannin of Grand Lake; Abbie Gail Hebert, Rita Jo Guidry, Clifford L. Hantz, Catherine Lowery and Stephanie Ann Vincent of Hackberry.

GREAT BARGAINS
DAY IN, DAY OUT, YOU ALWAYS SAVE HERE!

Specials
June 17-18-19

SPARE RIBS lb. 59¢

Molberts FRYERS lb 35¢

Smoked Picnic HAMS 49¢

Bar S Canned HAMS 3 lbs. $3.00

SLAB BACON lb. 49¢

Del Monte W/K CORN 2 303 cans 59¢

Del Monte Green LIMA BEANS 2 303 cans 65¢

Del Monte Sliced BEETS 2 303 cans 45¢

Del Monte CATSUP 2 14 oz. bottles 65¢

DelMonte or Dole Sliced or Crushed PINEAPPLE 2 1 1/2 Cans 65¢

IVORY LIQUID King Size 85¢

Lou Ana COOKING OIL Big Glass Jug $1.59

LAFRANCE FLOUR 5 lb. bag 49¢

Hunts FRUIT COCKTAIL 2 303 cans 59¢

Ranch Style BLACK EYE PEAS 2 303 cans 35¢

IG SALT 2 26 oz. boxes 19¢

WATERMAID RICE 10 lb. Bag $1.45

CHEER Gt. Size Box 85¢

BIG R Tomatoes 2 303 cans 49¢

SHASTA CANNED DRINKS 9 for 99¢

RED POTATOES 10 lbs 69¢

White Seedless GRAPES 49¢

ORANGES each 5¢

CORN 4 ears 39¢



Community Coffee 1 lb. pkg. 59¢ (with $5 purchase)

Vacation Time
Be Safe With Sears
Dynaglass 2 + 2 Tires
Sears Catalog Store
Next to Kornegay's
Shop by Phone for added Convenience - 775-5993

KORNEGAY'S GROCERY & MARKET



ABOVE ARE SCE
photo, Clifford Mye
ton, last year's wim
dent, receives gave
photo, Joe VanNess
and, outgoing presid



CHARLES HAC
receives certificat
from Francis Klei

Flag
by A

Flag Day was observe
ard Bros. American Legi
176 home in Creole this
outdoor flag presentatio
Mrs. Ellis McWhirter,
the Ladies Auxiliary, w
ceremonies. The invoca
by Mrs. Edras Nunez, un
Post Commander Jule
comed the group of arou
zens that gathered in fro
home for the ceremony.
were members of the Cr
Scouts and Camp Fire G
Mrs. J. Berton Daigle
the Gold Star Mothers pr
Mrs. J. T. Primeaux pre
one with American Legi
pens from the Unit. The
Margaret Trahan, Mrs.

Checks s
at pogy

A number of payroll c
stolen from the office of
haden Co. at Cameron d
hour last Thursday, but
arrested and charged wit
about two hours later.

The Cameron Sheriff's
reported that Timothy Le
29, of Beauford, N.C. w
after he tried to cash one
checks at a local grocery

Handesty then told offi
the rest of the checks wer

Microfilm Dept, Library
Louisiana State University
Baton Rouge, La. 70803

NEWSPAPER-MICROFILM

Cameron Pilot

15TH YEAR -- NO. 36 CAMERON, LA. THURSDAY, JUNE 24, 1971 10¢ A COPY

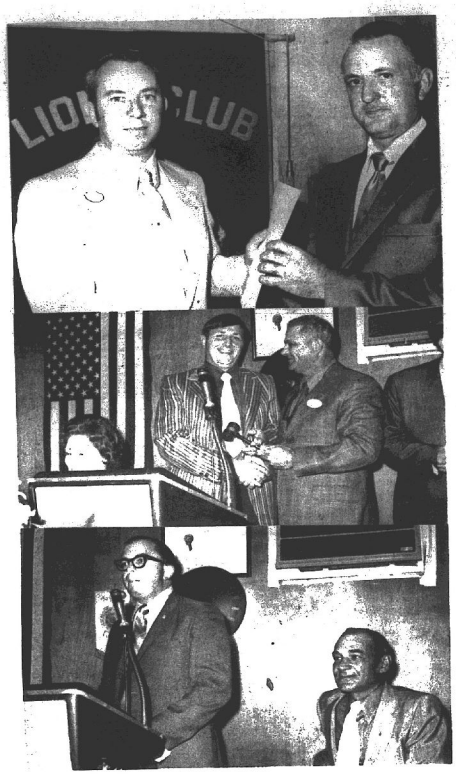

ABOVE ARE SCENES from last week's Cameron Lions Club banquet. Top photo, Clifford Myers, right, receives Lion of the Year award from Earl Mouton, last year's winner. Center, Roland Trosclair, Jr., incoming club president, receives gavel from Rodney Guilbeaux, Jr., district governor. Lower photo, Joe VanNess incoming district governor speaks to group. A. J. Howard, outgoing president, is at right.

Lions officers installed here

Clifford Myers, Cameron Parish county agent, was the recipient of the Lion of the Year award at the annual Cameron Lion of the Year Award banquet held last week at Fred's restaurant in Cameron. Earl Mouton, who received the award last year made the presentation to Myers. Myers is serving his third term as secretary and treasurer of the club.

Past recipients of the Lion award are: Hadley A. Fontenot, E. J. Dronet, James L. DeRouen, Alvin Dyson, Ray Dimas, E. W. Swindell, Dr. Cecil W. Clark, Roland J. Trosclair, Sr., Jennings B. Jones, Jr., J. Berton Daigle, Rodney Guilbeaux, Sr., A. J. Howard, Ray Champagne, Claude Eagleson and Earl Mouton.

A. J. Howard, club president, was in charge of the program. The general chairman of the banquet was Ed Kelley. The invocation was given by Rev. Arby Coody.

Joe O'Donnel served as Master of Ceremonies. Rodney Guilbeaux, Sr. introduced the Lions District Governor Rodney Guilbeaux, Jr., who introduced the principle speaker, Past District Governor Gene Henry from Rayne.

Henry praised the local club and the part it has played in the affairs of the community and in the state. He congratulated the club on breaking the attendance record when it hosted the recent District Lions cabinet meeting in Cameron.

Rodney Guilbeaux, Jr. installed the new officers. They are: Roland Trosclair, Jr., president; Ed Kelly, first vice-president; William Morris, second vice-president; Earl Mouton, third vice-president; Clifford Myers, secretary-treasurer; Jimmy DeRouen, tail twister; Ruben Morales, lion tamer; J. Berton Daigle, Larry Taylor and George Wilkerson, two year directors; Ward Fontenot, Claude Eagleson and Rodney Guilbeaux, one year directors.

Joe VanNess, Incoming Governor of District 8-0 spoke to the group.

Larry Dyson led in the singing of "God Bless America" and Rev. Alcide Sonnier gave the benediction.

Memorial mass set for storm dead

The 14th anniversary of Hurricane Audrey, which will be on Sunday, June 27, will be observed with an outdoor memorial mass for the storm's more than 500 victims at 6 p.m. Saturday, June 26.

The Rev. Alcide Sonnier, pastor of Our Lady Star of the Sea Parish in Cameron, invites all of the people of Cameron Parish and surrounding area, regardless of faith, to attend the service.

Members of the Knights of Columbus of the Cameron, Creole, and Grand Chenier area will receive communion at the Mass. Fourth Degree K. of C. members will be dressed out in full regalia as honor guard for the occasion, Rev. Sonnier said.

In case of rain, the service will be held in the new church immediately in the rear of the Shrine at the same time.

The shrine was erected in 1963 at the suggestion of Bishop Maurice Schexnider. It features a marble statue of the Blessed Virgin with a protective hand around a child and carries the inscription "Do Not Harm My Children," a plea to spare Cameron from future storms.

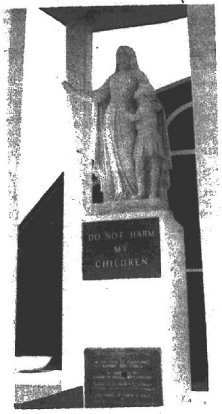

Shrine to Our Lady

Swim lessons to be taught

Benny Sanders, Hackberry recreation director, announced that swimming lessons will begin June 29 at the recreation center. The schedule is as follows:

8 - 9 a.m., adult women's class;
9 - 10 a.m., beginners class; 10 - 11 a.m., advanced swimmers class.

There will be no charge for the swimming instruction, but each participant must pay the regular pool admission.

Coffeeweeds to be sprayed

Francis Klein, Cameron ASCS County Committee Chairman asks farmers in the lower Cameron area who are going to participate in the aerial spraying for coffeeweeds program to sign up as soon as possible in the Cameron ASCS office. The practice will be carried during the first party of July, depending on the weather conditions, Klein said.

In order to take part in the REAP program, a farmer must sign up in the ASCS office, then a representative of the local county committee must visit the area to be sprayed and determine that the practice is needed. The farmer must point out the area on an aerial map when he makes application for the cost-share assistance.

Klein said that this practice is really a bargain to the farmer. The government, through the REAP program, cost-shate 50% of the cost of carrying out the practice with the farmer. The average amount being charged this year is $2.50 per acre, which makes the cost to the farmer only $1.25 per acre.

Those farmers who have carried out the practice in the past are reminded that it is their responsibility to maintain the practice and keep any competitive shrubs under control, Klein said.

Any reasoning growth must be treated by 1-2-4-D in a mixture of 1 gallon 2-4-D, 10 gallons diesel fuel, 1 box detergent and 39 gallons of water."

Fishing rodeo is next week

The big one is next week so now's the time to start thinking about getting yourself registered for the big July 4th weekend Southwest Louisiana Deep Sea Fishing Rodeo at Cameron.

Rodeo President Sonny Hackett said registration tickets, along with official rodeo programs, are now being placed at area sporting goods dealers for distribution to the general public.

Calling attention to the new rule that all registrations will close at noon on the first day of the rodeo, Friday, July 2, Hackett said sportsmen should complete registration now to be sure they are eligible to participate in the big three-day event.

"After 12 o'clock noon of the first day, Friday, July 2," Hackett said, "we'll close the registration books and no one else will be allowed to enter. We've taken this step to insure that all participants register before heading offshore to start their fishing.

"We don't want any one left out," Hackett said, "so we're urging everyone to register before they leave for Cameron and to register early. Registrations will only be available in Cameron the evening before the rodeo at the headquarters stand (Pete Henry's pier) and through noon on the opening day," he said.

Registrations can be made at the following Lake Charles locations. E & M Sporting Goods, House for Sports, Boat Town, Dick's Marineland, Fenley's Sporting Goods, Fontenot Marine, Pak-A-Sak, University Conoco Station, Rick's Bait Stand, Black Angus Restaurant, Clays Marine, Gibson Discount Store and K-Mart Shopping Center.

Out of town participants can write to the sponsoring Southwest Louisiana Fishing Club, Box 5711 Drew Station, Lake Charles, La. 70601. Registrations cost $5 and included will be one ticket in the grand prize drawing for a 17-foot self-contained travel trailer.

Eligible fish in the rodeo have been divided into four groups this year. They are:

Group I - tarpon, sailfish, marlin and tuna

Group II - cobia, barracuda, king mackarel, jewfish, shark, amberjack and wahoo

Group III - bonito, Spanish Mackerel, dolphin, bluefish, red snapper, pompano and jackfish.

Group IV - speckled trout, redfish, salt water drum, gaftop catfish, flounder and sheepshead.

Awards will be made for the three largest fish entered in each species with an outstanding angler award to be made, determined by a point system, in each group. Special awards will also be made to the overall outstanding angler earning the most points in all groups and to the top sportfishing boat and top charter boat, also to be determined by the point system.

Hackett urged all contestants to secure an official rodeo program and to become familiar with all rules governing the 1971 contest.



Paula Schwark

Miss Schark to be delegate

Paula Schwark, daughter of Mr. and Mrs. Bob Schwark of Cameron has been named by the Richard Bros. Post No. 176 American Legion Auxiliary of Creole, to represent them at Girls State in August on the LSU campus. Miss Schwark is a student at South Cameron High School.

Mrs. Edras Nunez and Mrs. Dallas Mouton gave a report on their trip to Boys Village in Lake Charles when they delivered the clothes that members of the Auxiliary had collected for them.

Mrs. Roland Primeaux gave a report on the Camp Fire Girls Program which is being sponsored by the Unit. She said that plans were being made for members to attend summer camp.

Mrs. McWhirter reported that the Auxiliary will be represented at the State Convention in Baton Rouge, June 25 - 27 by Mrs. Jules Dronet, Mrs. Edras Nunez and herself. She also reported that plans were in the making to build a meeting room and a kitchen onto the present Post home.

Hackett cited



CHARLES HACKETT here receives certificate of service from Francis Klein.

Charles S. Hackett, Cameron-Calcasieu ASCS count executive director, was presented with a 10 year Certificate of Service this week at a joint meeting of the Cameron and Calcasieu ASCS county committees in Lake Charles.

Francis Klein, chairman of the Cameron ASCS committee made the presentation, citing Hackett for the improved public relations and working conditions achieved under his guidance.

Others attending were: W. G. Pickets, James Friesen, and Laurence Greathouse, members of the Calcasieu ASCS County Committee; Herman Precht, member of the Cameron ASCS County Committee; Clifford Myers, Cameron Parish County Agent, Francis Exemack, Soil Conservation Service of Calcasieu Parish, and Mrs. Edna M. Emmons, ASCS Program Assistant.

Postal Service Day is July 1

Postal Service Day, marking the inauguration of the new United States Postal Service, will be observed at the Hackberry Post Office, along with other offices across the nation, Thursday, July 1.

Postmaster Marie Johnson has announced that all members of the community are invited to visit the office that day and enjoy a cup of coffee with the staff.

Adult visitors will be given a souvenir envelope imprinted with the old and new insignia of the Postal Service. Customers of the office are asked to check their Social Security cards to see if the digits of the local ZIP CODE 70645, are contained therein (digits do not have to be in that sequence.

Any holder of such a card will be award an 8 by 10 poster, "This Is Your Flag." Painted in bright patriotic colors, the poster is suitable for framing and will accent a den or child's room. Winners may pick up the gift at the office on Postal Service Day.

Mrs. Perry is named to post

Mrs. Charles Perry of Cameron has been elected vice president of the Southwest Louisiana Chapter of the Council for the Development of French in Louisiana, it has been announced.

Mrs. Perry will represent Cameron Parish in the organization.

Truman Stacey, editor of the Lake Charles American Press, is president of the chapter, which was formed at an organizational meeting in Lake Charles earlier this week.

Other officers elected were Ada M. Sabatier, of Lake Charles, vice president for Calcasieu Parish; Mayor Delmer Sonnier of Chataignier, vice president for Allen Parish; Vance Plauche, Lake Charles, secretary; and Dr. Larry DeRouen, Lake Charles, treasurer. A vice president for Beauregard Parish will be elected at a later date, it was announced.

The chapter will include members from Calcasieu, Cameron, Allen and Beauregard Parishes, and the organization's board of directors will include one member from each of the wards of the four parishes.

James Domengeaux of Lafayette, state chairman of CODOFIL, addressed the meeting in Lake Charles, saying it was time to end this country's linguistic provincialism. "We have now reached a level of educational sophistication when we can embark upon a project to develop our ethnic languages," he said.

He said it was important in this day of mass communication to be able to speak more than one language. "Communications must be used to build a better understanding with others, and language will do that like no other vehicle," the former U. S. Congressman said.

Domengeaux reminded his audience that one and one-half million people in Louisiana speak and understand French. He said that before the CODOFIL program began three years ago, people in Lafayette were reluctant to speak French.

Bowling team wins 1st place

The bowling team sponsored by Saltzman & Gordon Welding Service of Cameron won first place over 15 other teams in the Continental Mixed Bowling League.

The members, Jim Rizer, Emily Witcher, Faye and Bo Allen, and Ruth and Del Jones, honored their sponsors with a barbecue at their camp on Barnes Creek. An appreciation trophy was presented to the sponsors.

Flag Day observed by American Legion

Flag Day was observed at the Richard Bros. American Legion Post No. 176 home in Creole this week with an outdoor flag presentation ceremony.

Mrs. Ellis McWhirter, president of the Ladies Auxiliary, was master of ceremonies. The invocation was given by Mrs. Edras Nunez, unit chaplain.

Post Commander Jules Dronet welcomed the group of around 200 citizens that gathered in front of the Post home for the ceremony. Special guests were members of the Creole Boy Scouts and Camp Fire Girls.

Mrs. J. Berton Daigle introduced the Gold Star Mothers present and Mrs. J. T. Primeaux presented each one with American Legion Auxiliary pens from the Unit. They were: Mrs. Margaret Trahan, Mrs. Doris Sturlese, Mrs. Louise Baccigalopi, Mrs. Mathilda Doxey and Mrs. Natalie Miller.

A reading entitled "Our Flag" was given by Cynthia Primeaux, accompanied by Sterling Vaughn on the guitar.

Mrs. D. W. Griffith presented the American flag that was given to the Auxiliary by U. S. Congressman Edwin W. Edwards, and had flown over the U. S. Capitol, to Area A Commander Ellis McWhirter.

McWhirter presented the flag to Post flag bearers Woodrow Bertrand and Firmin LeBouf who raised the flag while the Post firing squad, under the leadership of Sgt. Roland Primeaux fired a volly in salute. Members of the squad were: Alton Baccigalopi, Jimmy Ray Benoit, J. Berton Daigle, Clarence LaBove, Dallas Mouton, and Edras Nunez.

Cecil Myers, a member of Boy Scout Troop 202 of Creole led the pledge of allegiance and Mrs. Griffith led the group in singing "The Star Spangled Banner".

Mrs. Annie Grunik Paris gave the benediction.

SHOWN HERE are scenes from the Flag Day observance held at the Richard Bros. American Legion post home. Left, Woodrow Bertrand and Firmin LeBoeuf, colorbearers, hold flag presented to post. Center, firing squad salutes flag. They are Roland Primeaux, squad leader, Alton Baccigalopi, Jimmy Ray Benoit, J. Berton Daigle, Clarence LaBove, Dallas Mouton and Edras Nunez. Right, the Gold Star Mothers at the program: Mrs. Natalie Miller, front, and Mrs. Margaret Trahan, Mrs. Doris Sturlese, Mrs. Louise Baccigalopi and Mrs. Mathilda Doxey.



Checks stolen at pogy plant

A number of payroll checks were stolen from the office of the Gulf Menhaden Co. at Cameron during the noon hour last Thursday, but a fisherman was arrested and charged with the thefts about two hours later.

The Cameron Sheriff's Department reported that Timothy Lee Hardesty, 29, of Beaufort, N.C. was arrested after he tried to cash one of the stolen checks at a local grocery store.

Hardesty then told officers where the rest of the checks were hidden.

STATE OF LOUISIANA
30TH JUDICIAL DISTRICT COURT
FOR BEAUREGARD PARISH
NUMBER 2832
SUCCESSION OF FINLEY WILLIAM PARKER

NOTICE IS GIVEN that the Administratrix of the Succession has petitioned this Court for authority to sell the interest of the decedent in two separate tracts of immovable property, described hereinafter, the first of which was formerly owned in its entirety by the community of acquets and gains existing between the decedent and Susanne Day Parker and the second of which was formerly owned in the proportions of an undivided one-half (1/2) interest, each, by the community of acquets and gains existing between the decedent and Susanne Day Parker and J. R. Clarke, Jr., at private sale in accordance with the provisions of Article 3261 of the Louisiana Code of Civil Procedure, the sales of both tracts to be for cash, the sale of the first of the hereinafter described tracts to be for the total price for the whole of the said property of SEVEN HUNDRED AND NO/100 ($700.00) DOLLARS, and the sale of the second of the said tracts to be for the total price for an undivided one-half (1/2) interest in the said property of SEVEN HUNDRED FIFTY AND NO/100 ($750.00) DOLLARS. The terms and conditions of the sale of each of the said tracts are that the Succession bear all costs of sale, that the sales be made with full warranty of title, that the Administratrix be joined in each Act of Sale by Susanne Day Parker, that the Purchasers pay the 1971 ad valorem taxes on the said property and that the Purchasers bear the costs of recordation. The two (2) tracts authority for the sale of which has been applied for, and both of which are situated in the Parish of Cameron, State of Louisiana, are more fully described as follows, to-wit:

TRACT NO. 1

Lot Seven (7) of Block Three (3) of LAKE BREEZE, a subdivision of a part of the South Half of the South Half (S 1/2 of S 1/2) of the East 110 acres of fractional Section Forty-six (46), Township Twelve (12) South, Range Ten (10) West, as per plat thereof. Situated in Cameron Parish, Louisiana.

TRACT NO. 2

An undivided one-half (1/2) interest in and to:
Lot Eight (8) of Block Two (2), Unit-One (1) of Long Beach, a Subdivision of part of Sections 27, 28, 29 and 30, Township Fifteen (15) South, Range Thirteen (13) West, as per duly recorded plat thereof. Situated in the Parish of Cameron, State of Louisiana.

An heir of creditor who opposes the proposed sales must file his opposition within ten (10) days from June 24, 1971.

BY ORDER OF THE COURT:
/s/ Robert B. Nichols
CLERK OF COURT
30TH JUDICIAL DISTRICT COURT
BEAUREGARD PARISH
Run: May 20 and June 24

A TRUE AND CORRECT COPY
OF THE ORIGINAL
/s/ Robert B. Nichols
Clerk of Court
Beauregard Parish, La.

ADVERTISEMENT FOR BIDS

Sealed proposals for the construction of the following project will be received by the Board of Commissioners of the Water Works District No. 2, Cameron Parish, Hackberry, Louisiana, until 11:00 A. M., Tuesday, June 29, 1971, in the Hackberry Recreation Building, Board Room, Hackberry, Louisiana.

For the construction of the HACKBERRY WATER SYSTEM, complete with water mains, service lines, water wells, elevated and ground storage tanks, service pumps, and Water Board Office Building.

The information for bidders, Form of Bid, Form of Contract, Plans and Specifications and Forms of Bid Bond and Performance bond may be examined at the following:
Hackberry Recreation Building
Hackberry, Louisiana

Hackett & Bailey
Architect-Civil Engineers
1440 West McNeese Street
Lake Charles, Louisiana 70601

Copies may be obtained at the Office of Hackett & Bailey, located at the above address, upon payment of $35.00 for each set, said cost not to be refunded.

The owner reserves the right to reject any and all bids, and to waive any and all informalities.

Each bidder must deposit with his bid, security in the amount, form and subject to the conditions provided in the General Conditions.

No bidder may withdraw his bid within 90 days after the actual date of the opening thereof.

THE BOARD OF COMMISSIONERS
of the WATER WORKS DISTRICT
NO. 2, CAMERON PARISH,
Hackberry, Louisiana

Jack A. Moore, President
Run CAMERON PILOT: June 4, 11, 18, 25, 1971

LEGAL NOTICE

This is to advise the Cameron Parish Police Jury in its regular session convened on 4th, May, 1971, accepted as complete and satisfactory the work performed under the Contract for Parish Roads Project No. 12-14 (Act 128 Funds), in Ward 6, Cameron Parish, Louisiana, pursuant to the certain Contract between the Cameron Parish Police Jury and W. T. Burton Company, Inc., under file no. 124503.

NOTICE IS HEREBY GIVEN that any person or persons having claims arising out of the furnishing of labor, supplies, material, etc., in the Construction of the said works should file said claim with Clerk of Court of Cameron Parish, Louisiana, on or before forty-five (45) days after the first publication hereof, all in the manner prescribed by Law. After the elapse of said time, the Cameron Parish Police Jury will pay all sums due in the absence of any claims or liens.

Cameron Parish Police Jury
By: Jerry G. Jones, Secretary
Run Cameron Pilot May 7, 14, 21, 28, 1971, June 4, 11, 18, 25, 1971

FIFTEENTH JUDICIAL DISTRICT COURT
Parish of Vermilion
STATE OF LOUISIANA
JENNINGS PRODUCTION CREDIT ASSOCIATION
VS. No. 31711
LLOYD G. BROUSSARD, ET UX

By virtue of a writ of Fi Fa issued and to me directed by the honorable court aforesaid, I have seized and will offer for sale at public auction to the last and highest bidder with the benefit of appraisement, at the court house door of this parish of Cameron, on Wednesday, July 28, 1971, between legal hours, the following described property, to-wit:

One-half (1/2) acre, situated in the Parish of Cameron, Louisiana, described as being the eastern 5/10ths of an acre of the Western 9 acres of the SW/4 of the SW/4 of Section 2, Township 13 South, Range 3 West, being described as Lot C (3) of Act of Partition recorded in Volume 88, page 617, entry no. 63790, records of

10.55 acres, more or less, situated in the Parish of Cameron, Louisiana, described and designated as being the West 1/3rd of the W/2 of the W/2 of Lot B of Tract II of an act of partition of the heirs of Alexandre Marceaux, before O. H. Deshotels, Jr., Notary Public, on the 30th day of June, A. D., 1952, and designated as Lot B (3) of said Act of Partition recorded in Volume 88, page 617, entry number 63790 of the records of Cameron Parish, Louisiana.

4.16 acres, more or less, situated in the Parish of Cameron, State of Louisiana, described and designated as the Western 1/3 of the E/2 of the E/2 of the NE/4 of the SE/4 and the N/2 of the N/2 of the SE/4 of the SE/4 all in Section 23, Township 12 South, Range 3 West, further designated as Lot A (3) in an act of partition recorded in Volume 88, page 617, entry number 63790, records of Cameron Parish, Louisiana,

seized under said writ.
Terms Cash on day of Sale
/s/ Claude Eagleson
Sheriff Cameron Parish, La.
Sheriff's Office, Cameron, La., June 21, 1971

Advertised June 24, 1971 and July 22, 1971 in Cameron Pilot.

NOTICE TO THE PUBLIC

Notice is hereby given that the assessment listings have been reviewed and values have been fixed on all property in the Parish of Cameron by the Louisiana Tax Commission. The values thus fixed will be open for public inspection for a period of twenty days, from June 18 to July 8. Any person desiring to know what value has been placed on his property by the Louisiana Tax Commission is hereby notified to call at the Assessor's office and examine his assessment. Any taxpayer who desires has a right to protest the value fixed by the commission at a meeting to be called by the police jury for that purpose.

Leslie R. Richard,
Tax Assessor, Cameron Parish
Run June 17, 24, July 1

NOTICE
INVITATION FOR BIDS

The Cameron Parish Police Jury will receive sealed bids until 10:30 A. M., Friday, July 2, 1971 in the Police Jury Conference Room of the Police Jury Building, Cameron, Louisiana for the designation of the Official Journal for Cameron Parish.

The Cameron Parish Police Jury reserves the right to reject any or all bids and to waive formalities.

CAMERON PARISH
POLICE JURY
BY: /s/ Jerry G. Jones,
SECRETARY
Run: Cameron Pilot
June 11, 18, 25

NOTICE TO BIDDERS

The Board of Commissioners for the Lower Cameron Hospital Service District will receive bids until the hour of 12 noon on Friday, July 2, 1971 for the following:

One used 1969 Custom Suburban Chevrolet Carry-All Ambulance
One used 1970 Custom Suburban Chevrolet Carry-All Ambulance

The above will be equipped from oxygen equipment, stretchers and stretcher pads. For additional information and specifications contact K. H. Hopper, Administrator.
Run: June 17, 24, July 1

NOTICE AGAINST CLAIMS

This is to advise that the Cameron Parish School Board, in its regular session convened on June 14, 1971, accepted as complete and satisfactory the work performed under contract for Additions and alterations to Cameron Elementary School pursuant to that certain contract between the Cameron Parish School Board and A & E Construction Company, Sulphur, Louisiana 70663.

NOTICE IS HEREBY GIVEN that any persons having claims arising out of the furnishing of labor and materials and supplies, etc. in the construction of said works should file claim with the Clerk of Court of Cameron Parish, Louisiana, on or before forty-five (45) days after the first publication hereof, all in the manner and form as prescribed by law.

After the elapse of said time, the Cameron Parish School Board will pay all sums due in the absence of any such claims or liens.
CAMERON PARISH SCHOOL BOARD
BY /s/ W. J. Montie,
Superintendent
Run: June 24, July 1, 8, 15, 22, 29, Aug. 5, 1971



MRS. BERNICE STEWART, a winner of a national journalism award, holds the certificate she has just received.

Mrs. Stewart winner of national award

Mrs. Bernice Stewart, a resident of Lake Arthur and a native of Grand Chenier, was named a winner in the National Federation of Press Women's annual journalism contest held recently in Scottsdale, Ariz.

Her column, "Des Quatre Vents" (From the Four Winds), that runs in "Les Lake Arthur Nouvelles" won second place in the category of weekly or semi-weekly newspapers. Mrs. Stewart had previously been named first place winner in the state contest. Her column, "Musing," in this newspaper had received a second-place state award, also.

Judge of the national contest was Ed Fitzhugh, editor of the Phoenix Gazette" of Phoenix, Ariz. First-place winner was Mrs. Mary H. Estes of Randolph, Iowa; third-place, Mrs. Edith N. Ridge of Magna, Utah.

Besides holding membership in Louisiana Press Women and the National Federation of Press Women, Mrs. Stewart is a member of the Louisiana Folklore Society and the Woman's Library Club, the latter being an affiliate of district, state and General Federation of Women's Clubs.

She is a past president of Cameron Parish Teachers Assn., a past president and a charter member of Alpha Kappa Chapter of Delta Kappa Gamma Society International, and a past matron of Lake Arthur Chapter No. 144, Order of the Eastern Star.

She also holds membership in the Louisiana Retired Teachers Assn., the Wesleyan Service Guild, and the United Methodist Church.

Chenier club to meet Thurs.

A meeting of the Grand Chenier Home Demonstration Club will be held at 7:30 p. m. Thursday, June 24 in the home of Mrs. Howard Dupuis at Rockefeller Refuge, according to Mrs. Guthrie Perry, president. The meeting will feature demonstration on "Keeping Foods Safe to Eat," given by Mrs. Elba Dardeaux, Foods and Nutrition leader for the club. Mrs. Perry asks that all club members attend.

Red Cross report given

The Calcasieu-Cameron Chapter of American Red Cross has released its report of services from July 1, 1970 to June 14, 1971.

The report shows that first aid stations and ambulance service were provided on July 3 and 4, 1970, during the Cameron Fishing Rodeo; Oct. 24 and 25, 1970, May 1 and 2, 1971, at Sweetlake during the Louisiana Rodeo.

Also shown on the report is a first aid class taught at Continental Oil, Grand Chenier, on May 1, 1971.

Delegates to go to Legion state meeting

Jules Dronet, Commander of Richard Bros. American Legion Post at the monthly meeting held in the Post home announced that the State Legion convention is being held in Baton Rouge at the Capitol House on June 25-27. He said the Post would be represented by Ellis McWhirter, Edras Nunez and himself.

Dronet announced that new officers will be installed at the July meeting. A special treat will be a shrimp boil prior to the ceremony.

Lions go to convention

The Cameron Lions Club will be represented at the national Lions Convention in Las Vegas, Nev. June 21-26 by Mr. and Mrs. A. J. Howard, Mr. and Mrs. Roland Trosclair, Jr., Mr. and Mrs. George Wilkerson, Mr. and Mrs. Joe O'Donnell and Mr. and Mrs. Earl Mouton.

June 30 is deadline

Charles S. Hackett, Calcasieu-Cameron ASCS office manager reminds area farmers in the Bi-Parish area that he would like to have certification completed by June 30. The goal is to release as many program payments as possible immediately after July 1, 1971.

In order to accomplish this, a major portion of the certification must be completed prior to June 30, Hackett said. Farmers are reminded that payments cannot be made until certification is completed.

Hackett said that the ASC county committees are concerned about the large number of farmers who have not yet certified, and who may not realize the final certification date is so close.

It appears from the number of farmers who have not yet certified that there may be a line of farmers waiting to certify during the last few days before the deadline, Hackett commented. He advised that any farmer who has his operations "all set" and is sure his yields accurage meets requirements, should come in to the parish ASCS office as soon as possible to certify.

Baby shower is held here

A surprise baby shower was given in honor of Mrs. Pam Broussard and son, Lee, Jr. at the home of Mrs. Shirley A. Murphy on June 16. Born May 24, Lee, Jr. weighed 11 pounds 5 oz. at birth.

Hostesses for the shower were Mrs. Murphy, Mrs. Carol Roberts, and Mrs. Janet Blake. Pam and Lee, Jr. received gifts from Mrs. Bonnie Miller, Mrs. Donna LaBove, Mrs. Janet Blake, Mrs. Vivian Murphy, Mrs. Barbara LaCrene, Mrs. Carol Roberts, Miss Elsie Theriot, Mrs. Blackie Taylor, Mrs. Martha Fontenot, Mrs. Gibson, Miss XAnn Murphy, and Mrs. Shirley A. Murphy. Refreshments were served.

The ring-necked pheasant has the longest tail of any American game bird.

Creole News

By GARI BAILEY

Mr. and Mrs. Fredman Theriot, daughter Becky, Mr. and Mrs. Ray Theriot and Debbie are leaving Friday for Missouri to visit Tommy Theriot at Fort Leonard Wood.

Many Herbert from Sulphur is spending the week with Trudy Lynn Nunez and Mr. and Mrs. Elry Nunez.

Due to rain the Grand Chenier ball tournament rescheduled for next week-end.

Mr. and Mrs. Roy Bailey and son Troy spent Sunday at their camp at Toledo Bend.

Russell Savoie, Cecil and Larry Myers and Toby Landry will attend the Louisiana Brahma Field Day June 24 to participate in the Jr. livestock judging contest at Locke Paret ranch.

Mrs. Melvin Boudreaux and daughter, Jo Ellen are spending a week with relatives in Mississippi.

Mr. and Mrs. Melvin Theriot of Grand Chenier spent the weekend at their camp in Creole.

Nunez Insurance Agency
Garner Nunez, Owner
Phone JE 8-3354
Grand Chenier
All types of insurance written

Fast - Clean - Economical Gibson Refrigerators, Amana Freezers, Maytag Washers & Dryers
GAS APPLIANCE CO.
BUTANE GAS SERVICE
BUTANE GAS RANGES, BUTANE GAS WATER HEATERS
Gas APPLIANCE CO.
Call 439-4051
1227 Ryan - Lake Charles

ATLAS TIRES
Your old tires are worth money. We buy the unused mileage in them and you get the terrific ATLAS Plycron CUSHION-AIRE TIRES for thousands of miles of "Happy Motoring"
COMPARE OUR LOW PRICES
See Your Favorite Cameron Parish Esso Dealer
Boudoin & Richard
Esso Products Distributors

SHERWIN-WILLIAMS
...YOUR BEST BUY IN PAINTS!
YOU GET COMPLETE PAINTING ADVICE FROM US
Our service extends beyond just selling you paint. We'll help you select the right paint, guide you in color selection, offer expert advice on how to apply it.
See us for all your painting needs.
DYSON Lumber & Supply Co.
PR 5-5327 Cameron

WANTED!
436-6430
"Stan—Your Bug Man"
(Entomologist)
wants to help you solve your pest problems.
McKENZIE PEST CONTROL
A Sign of Good Housekeeping

Yes...MIRACLES Happened at Fatima!

You may not agree with the Catholic belief in miracles.

Perhaps you don't believe in miracles at all...and especially not in miracles attributed to the prayer of the Blessed Virgin.

But if God does look with special favor upon Mary...and does wondrous things at her request ...is it not of vast importance to you to find out? Is it not worth the few minutes required to examine the evidence?

What, for example, did God's angel mean when he said:

"Hail, full of grace, the Lord is with thee; blessed art thou amongst women..."?

Was she to be full of grace only temporarily — and "blessed amongst women" only during her life on earth?

This is not reasonable in view of Mary's unique role as the earthly mother of the Son of God. Nor can we discard and forget Mary if we believe Holy Scripture, for there we find Mary's words (Luke 1:48): "... henceforth all generations shall call me blessed." Where, excepting among Catholics, does anyone honor Mary as did God Himself?

"But," you may insist, "show me a miracle! And prove that Mary had anything to do with it."

We might, of course, recall that Christ's mother appeared to Bernadette at Lourdes in France, and that scientifically-authenticated cures have been occurring there ever since. Or we might cite similar apparitions to the three children at Fatima, Portugal, and the subsequent awesome spectacle of the sun spinning and dancing on its axis and then seeming to plunge toward the earth...a spectacle witnessed by 70,000 persons. And we could mention Mary's prophecies concerning the conditions under which Russia would be converted.

But Catholics don't require earth-shaking supernatural demonstrations to attest Mary's love, nor to prove her influence at the throne of God. It's the little "miracles" that take place in their daily lives when...in faith and trust...they pray: "Hail, Mary, full of grace, the Lord is with thee..."

Catholics pray for one another and ask the saints in Heaven to join them in prayer. "I believe," says the Apostles' creed, "in the communion of saints." And Mary is in Catholic hearts the greatest of the saints. So we ask her to intercede for us with God, Who has often performed miracles in answer to her prayer.

An exciting and authentic pamphlet—describing the miraculous happenings at Fatima and a peace plan from Heaven—will be sent to you. And nobody will call on you. Write today for Pamphlet No. KC-41.

Free—Mail Coupon Today

KNIGHTS OF COLUMBUS
RELIGIOUS INFORMATION BUREAU
3473 South Grand, St. Louis 18, Mo.

Please send me your Free Pamphlet entitled "Fatima ... Mary's Peace Plan From Heaven" CS KC-41

NAME_____
ADDRESS_____
CITY_____ STATE_____

SUPREME COUNCIL
KNIGHTS OF COLUMBUS
RELIGIOUS INFORMATION BUREAU
3473 SOUTH GRAND ST. LOUIS 18, MISSOURI

J. P. Boudoin, Sr.
Council No. 3014
CREOLE

Our Lady Star of the Sea
K. C. Council No. 4561

STINE-STARLIN LUMBER CO.

1907 SO. RUTH ST. SULPHUR 527-6735

TRUCKLOAD SALE



MANY MORE ITEMS NOT ADVERTISED

RIGHT OFF THE TAILGATE AT HUGE SAVINGS!

Open All Day Saturday **SATURDAY**

JUNE 26 OPEN 7 a.m. to 4 p.m.

REGISTER FOR FREE PRIZES

Name .....

Address .....

Phone .....

CLIP OUT AND GIVE TO SALESMAN

FLOOR TILE 15c

TILE ADHESIVE $1.75

While Our Supply Lasts
Galvanized, Corrugated **ROOFING**
29 gauge, 26 inch width
ONLY $8.95 Sq. Yd.
6, 7, 8, 9, 10, 11 and 12 ft. lengths

Range Hood
Comes complete with exhaust fan, light, filter, and in popular colors, and for only...
$22.95

3 Piece BATH SET
NOW IS THE TIME TO REMODEL.
SOME SETS AS LOW AS.....
$79.95

REPLACE YOUR OLD-FASHIONED FAUCETS.
Modernize with genuine Peerless Single Handle Faucets!
NOW ONLY $18.95 Reg. $21.95
MODEL 4200

RIGHT NOW is PANEL TIME
WE HAVE THE BEST SELECTION AND THE BEST PRICES ON PRE-FINISHED WALL PANELS ---- ALL 4' x 8' SHEETS WITH NEW WIDER GROVE.
4'x8' SHEETS $2.69 Each
Many many more patterns at FANTASTIC SAVINGS!

ALL METAL **SHOWER STALL**
Complete with fittings and curtain.
$44.95

SKIL SAW. 6½"
Lowest price ever for quality power saw!
MODEL 534
$29.95

STAINLESS STEEL **KITCHEN SINK**
$21.95
One size only 22"x32" with self trimming rim

WHY HEAT YOUR HOME IN THE SUMMERTIME?
Install a Little Giant Powered Attic Ventilator
Enjoy cooler living day and night ... cut load on air conditioning. Thermostatically controlled ... just set it and forget it. Easy to install.
$34.95

RED LABEL QUALITY
BUTE
LATEX WALL PAINT
WHITE
SALE PRICE $2.24
SAVE $1.15 GALLON

ALUMINUM **WINDOWS WITH SCREENS**

2'0" x 2'4" SINGLE HUNG $8.97	2'8" x 3'0" SINGLE HUNG $9.95
2'8" x 4'4" SINGLE HUNG $12.88	3'0" x 4'4" SINGLE HUNG $13.87

BankAmericard and Master Charge Accepted

SAFETY PLASTIC **TUB ENCLOSURE**
BEAUTIFUL—PRACTICAL—SAFE
HEAVY DUTY SAFETY PLASTIC
$29.95

ALUMINUM **SCREEN DOORS**
Pre-hung With hinges Latch-Closer and Z-Bar Frame
$15.95

YETOO ALL METAL **WATER COOLERS**
5 GAL. SIZE NOW ONLY
$9.95

21" x 32" ENAMELED DOUBLE COMPARTMENT **SINK**
FOUR COLORS
$10.97



MANY MORE UNADVERTISED ITEMS IN STOCK!



Mrs. Marvin Lloyd Ethridge

Juanita Fay Granger weds Marvin Ethridge

Juanita Fay Granger became the bride of Marvin Lloyd Ethridge in a 2 p.m. ceremony Saturday, June 19, in Christ the King Chapel.

Monsignor Irving DeBlanc officiated and celebrated the nuptial mass.

Parents of the couple are Mr. and Mrs. Aladin Joseph Granger of Lake Charles and Mr. and Mrs. Reese Ethridge of Clarach Point.

The bride chose a gown of white sheer organza with soft unpressed pleats of the full skirted gown released from an empire waistline outlined with Venise lace. The deep square neckline and bodice with set in sleeves were accented with Venise lace. The detachable train falling from the back waistline was chapel length.

She wore a forward cap of silk organza and chantilly lace jeweled with seed pearls and crystals and styled with a crowning effect of pearls to hold the bouffant tiers of illusion. She carried a bouquet of white roses.

Maid of honor was Barbara Scalisi and Mrs. Sandy West. Bridesmaids were Vicky Beard and Brenda Renfald. Jade Ethridge, niece of the groom, was flower girl.

Jon Billeadeau served the groom as best man. Groomsmen were Marty and James Ethridge, brothers of the groom, and Peter Bourgeois. Ring bearer was Greg Granger, cousin of the bride.

Seating the guests were Ricky Ethridge and Clifford Granger, brother of the bride.

A reception was held in Christ the King Hall following the ceremony. Members of the house party were sisters-in-law of the bride, Mrs. Sue Granger, Mrs. Joyce Granger and Mrs. Linda Granger.

The bride is a graduate of Grand Lake High School and of McNeese State University with a degree in secretarial science. The groom, a graduate of Church Point High School, earned his degree in social science from Northwestern State University.

After a wedding trip to Mather Lodge in Morrilton, Ark., the couple will be at home at 626 Division, Apartment II, Lake Charles.



OFFICERS OF the Sweetlake Home Demonstration Club are, left to right: Mrs. Albert Guidry, president; Mrs. J. D. Fruge, vice-pres.; Mrs. Charles Precht, sec.; Mrs. Eldred Richard, parli.; Mrs. Larry Eagleson, treas.; Mrs. Wasey Granger, reporter.

Officers re-elected by Club

The Sweet Lake Home Demonstration Club met in the home of Mrs. Charles W. Hebert June 14. Fourteen members were present and two visitors, Mrs. Franke Parker of Lake Charles and Michelle Babineaux.

A thank you note was read from Mrs. Tom Taylor for a gift the club bought her for all the help she gave the club for the tour.

Mrs. Albert Guidry thanked the members who helped with the Cancer drive which netted $170 from the Big Lake and Sweet Lake communities.

Mrs. J. D. Fruge read a letter on safety for children.

Mrs. Charles W. Hebert gave a report on credit cards.

Mrs. Wasey Granger gave a report on the homefront.

Mrs. Joe Fruge gave a report on care of clothes.

Mrs. Joe Fruge also read a letter on pollution and passed out copies of the letter.

Mrs. Peggy Eagleson gave a report on safety in boats.

Mrs. Dupre Guidry read a letter on how to beautify your rooms.

Mrs. Roberta Richard gave a report on the Sweet Potato Contest.

Mrs. Albert Guidry gave out materials on 4-H. She also gave a demonstration on how to keep foods safe to eat.

Refreshments were served by Mrs. Charles W. Hebert, hostess.

The club elected the same officers for another term of office. They are Mrs. Albert Guidry, president; Mrs. J. D. Fruge, vice-president; Mrs. Charles Precht, secretary; Mrs. Peggy Eagleson, treasurer; Mrs. Roberta Richard, parliamentarian; and Mrs. Wasey Granger, reporter.



MR. AND MRS. LYON BREAUX, Bell City, announced the engagement and approaching marriage of their daughter, Wanda Marie, to Roland James Landry, son of Mr. and Mrs. Percy Landry of Breaux Bridge. The wedding will take place on July 24 at 2 p.m. at St. Bernard Catholic Church in Breaux Bridge.



ENGAGED - Mr. and Mrs. John A. Faulk announce the engagement of their daughter, Rebecca Karen to Dennis Wayne Nunez, son of Mr. and Mrs. George Nunez, all of Grand Lake. The wedding will be July 2 at 10:30 a.m. in Our Lady of The Lake Catholic Church at Big Lake.

Bible school held at Wakefield Memorial

The Vacation Bible School which was held at the Wakefield Memorial Methodist Church this week was concluded with commencement exercises at the church and all the children attending received certificates.

An average of 82 daily attendance was reported by U. W. Dickerson, Sunday School superintendent and coordinator of the Bible School. Mrs. Conway LeBleu served as the school director. Mrs. Joy Kelly was in charge of the music, and Mrs. Alma Dickerson led the singing.

Lessons and craftwork were participated in by the pupils.

Teachers and workers were: Nursery - Mrs. J. C. Murphy, teacher and Mrs. Donna Koch, helper. Kindergarten - Mrs. Ann Smith, teacher, and Mrs. Wendell Murphy, helper. 1st grade - Mrs. Susan Watts, teacher, and Mrs. Jimmy Lumpton, helper. Second and third grades - Mrs. Elizabeth Warren, teacher, and Mrs. Wanda Picou, Mrs. Marie Kelly and Miss Susan Woodgett, helpers.

7, 8 and 9th grades - Mrs. Lana Eagin, teacher and Mrs. Conway LeBleu, helper.

The refreshment committee was: Mrs. J. A. Davis, Mrs. Thurmond Alexander, Mrs. Louise Shidmore, Mrs. Arby Coody, and Mrs. Bessie Pichnic.

Engagement announced

Mr. and Mrs. T. C. Babineaux of High Island have announced the engagement and approaching marriage of their daughter, Delores Delyse, to Lanny Joe Faggard, son of Mrs. Billye Phillips of Big Spring, Tex., and Joe Faggard of Gilchrist.

The bride-elect and her fiance are graduates of High Island High School.

He is in the U. S. Air Force and is currently stationed at Dless A.F.B. in Abilene where the couple will make their home.

The wedding will take place June 26 at 7:30 p.m. in St. Matthews Methodist Church in High Island.

Friends and relatives are invited through the press to attend.

The bride-to-be is the niece of Mr. and Mrs. Pete Duhon of Creole and the granddaughter of Mrs. Thomas Babineaux of Hackberry.

Piano pupils in recital

Eight area students were presented in a piano recital May 31, at the home of Mrs. James L. Dyson, piano instructor. Presented were, Lori Jones, Laurie Dyson, Nancy Nunez, Cindy Nunez, Penny Schaller, Vickie Nunez, Christi Dyson and Celeste Hopper.

Refreshments were served and a social hour followed the recital.

Miss Faulk is given shower

Becky Faulk was honored with a bridal shower Saturday evening June 17 at the Big Lake Catholic Hall.

Punch, coffee and cake were served to approximately 60 guests.

Door prizes were won by Mrs. Ina Beard of Sweet Lake and Miss Cheryl Cradon of Grand Lake.

Hostesses were Mrs. Delores Nunez, Mrs. Pat Faulk of Lake Charles, Mrs. Melba Faulk, Mrs. Gladys Richard and Miss Paula Nunez of Grand Lake.

Four students in tournament

Four students participated in the annual "Tournament of Champions", held in Hackberry on Saturday, June 5. Pam Dosher, eight years of age entered her first contest and placed as follows: dance twirl-rating, first place; twirling solo rating, second place; dance twirl competition, fourth place; twirl solo competition, third place; and beginning beauty, third place.

Roxanne and Diane Myers, ten years of age, entered their second contest and placed in dance twirl, duet rating, first place; beginning dance twirl duet competition, second place.

Celeste Hopper, seventeen, won in advanced solo dance twirl competition, second place; twirling solo competition, third place; and beauty, second place.

The girls plan to enter many contests in the future.

CAMERON PARISH PILOT

Published each Thursday and entered as Second Class Mail at Cameron, La. Post Office, Zip Code 70631, under Act of Congress of March 3, 1879. Second Class postage paid at Cameron, La. Additional entry at the Lake Charles, La. post office.

MR. AND MRS. JERRY WISE, EDITORS & PUBLISHERS

Telephone 775-5548, Cameron or 786-8131, DeQuincy

Subscriptions $4 a year in Cameron, and Calcasieu parishes. $5 a year elsewhere.

VBS gifts to Baptist Home

Six Vacation Bible Schools got their missions offering to the Louisiana Baptist Children's Home in Monroe on the same day to be recognized as the first schools of the 1971 season to do so.

The schools were conducted at Cash Bayou Baptist Church near Clayton, Cleveland First Baptist Church, Cedar Grove Baptist Church near Lecompte, Longview Baptist Church at Deville, Lazanias Baptist Church near Lecompte, and the combined school sponsored by Grand Chenier First Baptist, Grand Chenier Methodist and Oak Grove Baptist Church at Creole.

Each year many Vacation Bible Schools give their daily missions offering to aid the work of the Children's Home. Boys and girls enjoy helping others of their approximate ages in this special way and the Home is grateful, says Supt. Wade B. East.

NEW BOOKS AT LIBRARY

New books in the Cameron Parish Library are:

FICTION

"Cry of the Daughter" by Lillian (Craig) Reed

"Illusion" by Frances Keinzley

"Paradise" by Patrick Dennis

"Miracles" by Philip Oakes

"Talk Show" by Noel B. Gerson

"Girl in a Mask" by Helen K. Maxwell

"For Dying You Always Have Time" by Sally M. Singer

"Vandenberg" by Oliver Lange

"Bushwhacked piano" by Thomas McGuane

"Karate is a Thing of the Spirit" by Harry Crews

"Ladger" by Dorothy Uhnak

"Weary Falcon" by Tom Mayer

"Retreat in Good Order" by Jane White

"Crab" by Zeno

"Rubu" by Maslyn Williams

"Twisted Wire" by Richard Falldck

"Bolivian Wedding" by Gudrun Pausewang

"Man Who Lost His Wife" by Julian Gustave Symons

"Leaving Home" by Arthur Cavanaugh

"The 1971 O. Henry Award Stories"

NON-FICTION

"The Adventure of Being a Wife" by Ruth S. Peale

"Psychic Mission" by Joseph DeLouise

"Rules of the Road, International-Inland" by U.S. Coast Guard

"Don't Say Yes Until I Finish Talking" by Mel Gussow

"Three-Cornered Heart by Anne J. Fremantle

"I Am My Beloved; The Life of Anita Garibaldi" by Lisa Sergio

"A Joyful Noise" by Janet Gillespie

"Prudence Crandall; An Incident of Racism 19th Century Connecticut" by Edmund Fuller

"Samuel Johnson and the Life of Writing" by Paul Fussell

"The Classrooms of Miss Ellen Frankfort; Confessions of a Private School Teacher" by Ellen Frankfort

"The Heart That Would Not Hold; A Biography of Washington Irving" by Johanna Johnston

"What's It Like Out There?" by Maria Andretti

"The Saddest Story; A Biography of Ford Madox Ford" by Arthur Mizener

"American Journey; The Times of Robert Kennedy" by Jean Stein

"The House on Jefferson Street; a Cycle of Memories" by Horace Gregory

"Crazy Sundays: F. Scott Fitzgerald in Hollywood" by Aaron Latham

"James Madison" by Ralph Louis Ketcham

"The Oil Barons; Men of Greed and Grandeur" by Richard O'Connor

"The Complete Shower Party Book" by Margaret Gleason

"Karate Kata, Heian 1, Tekki 1; Text And Demonstrations" by Masatoshi Nakayama

"Big Screen, Little Scree" by Rex Reed

"The Illustrated Guide to Collecting Bottles" by Cecil Munsey

"The new Music; the Sense behind the Sound" by Joan Peyser

"The Music of Black Americans: A history" by Eileen Southern

"Sinking Salvages, and Shipwrecks" by Robert Forrest Burgess. (A memorial book given in memory of Adam Nunez by Coral and Charles Perry.)

NEED GROWING ROOM?



REMODEL NOW!

Don't Move....Improve!

When your family has outgrown the present facilities, then see one of our friendly, experienced loan officers for a Home Improvement Loan.

CALCASIEU SAVINGS AND LOAN ASSOCIATION

Cameron Branch Roux Bldg., Marchall St.

See a pro

J. T. EWING

OWNER

PHONE 433-0370

EWING INSURANCE AGENCY INC.

"ESTABLISHED 1955"

1421 RYAN — LAKE CHARLES

Grand Chenier News

By ELORA MONTIE

Grand Chenier folks enjoyed the well deserved rain Friday afternoon.

The gardens, yards and trees were beginning to suffer from the heat.

The farmers who have corn planted are battling the deer and coons.

The coons also are doing a bit of damage to the watermelon crops by eating holes in the melons.

A speedy recovery is wished Cynthia, daughter of Mr. and Mrs. Lee Nunez, Jr., who suffered much injury from an accident recently. She is in Memorial Hospital, Room 1083.

The summer religion session at the St. Eugene Catechetical Hall began Wednesday with three sisters conducing the classes. The sistem will be at Sacred Heart Catechetical Building in Pecan Island in July.

Mr. and Mrs. Ervis Portie, Sr. of Oak Grove last week purchased a 1971 Ford Torino station wagon.

VISITORS

Mr. and Mrs. Youga Westbrook and Mrs. Letia Mott and daughters visited the Freddie Richards Sunday.

Mr. and Mrs. LeRoy Brune of Lafayette spent the weekend visiting relatives here.

Mr. and Mrs. Curley Vincent spent several days in their home in DeRidder. While there they visited Mr. and Mrs. Roy Hebert in their home in DeRidder.

Mrs. Mary Lou Fawvor and boys are visiting relatives in Connecticut.

Mr. and Mrs. Archie Ogburn, Mr. and Mrs. Lionel Theriot, Mr. and Mrs. Eugene Miller and Miss Betty Jones spent a few days last week at Toledo Bend.

Mr. and Mrs. Abra Conner of Creole spent Sunday night with Mrs. Edmond Bertrand here. Monday, the Conners, Mrs. Bertrand and Mrs. Clifford Miller and Cheryl visited with Mr. and Mrs. Adam Hebert and Father Hebert in Crowley. Father Hebert left Tuesday for Chicago.

Mr. and Mrs. John Thibodeaux and Mr. and Mrs. Horace Milne attended the wedding of Brenda, daughter of Mr. and Mrs. Adam Thibodeaux in Lake Charles Saturday.

You can Depend on These Names.

Wizard
Western Flyer
Revelation DAVIS
TRUETONE

You can depend on W.A. brand names for quality and excellence

Western Auto

Your satisfaction is guaranteed or your money back

Western Auto Associate Store

Mr. & Mrs. Earl Mouton

PR 5-5369
Cameron

MUSING . . .

By BERNICE STEWART

(EDITOR'S NOTE--This is the first of two columns on the old packet boats that used to operate on the Mermentau River between Grand Chenier and Lake Arthur.)

Adam Nunez, whose demise came earlier this year, was the last of a long line of men who captained the packet boats that plied the Mermentau River. To the end he had kept renewed his captain's license and an engineer's to operate a steamship of unlimited tonnage.

Six weeks prior to Captain Nunez's death his first cousin, Nunez Miller, also a former Mermentau River captain, passed away. Both men were natives of Grand Chenier. Nunez moved to Lake Arthur in the 1920's; Nunez to Lafayette in the '50's.

To our knowledge, the sole survivor among the Mermentau River operators of passenger and freight boats who has consistently maintained a captain's license is a woman, surprising though it may seem. She is the widow of the aforementioned Nunez Miller and was the former Edna Theriot, a native of Chenier Perdue.

By the end of the 19th century steamboats had practically put out of business the small sturdy schooners that had once run between Grand Chenier and Mermentau, stopping perhaps at Lake Arthur.

* * *

JUST AS THE stern-wheeler OLIVE had gained an edge over schooners such as Captain Charles C. Nelson's D. HEBERT and Alcide Miller's E. O. CLADYS, the fastest sailing vessel of its kind, so did the gasoline launches finally monopolize the river trade. By 1908 the latter had taken over.

We learned from Theogene E. Broussard, a native of Grand Chenier and now a retired pharmacist of Lake Arthur, that the earliest gasoline launch taken to Grand Chenier was owned by Captain Louis Zampini.

It might be said that the launching of the late Adam Nunez's career as a boatsman was simultaneous to that of the WHITE LILY in the Mermentau. Adam and his uncle, Joe Nunez, were co-owners and operators of the WHITE LILY, one of the first gasoline-motored boats on the river.

* * *

ON ONE OCCASION the WHITE LILY had been loaded with bales of cotton at its Grand Chenier dock in preparation for transport to Lake Arthur. An attempt was made to start the motor. It backfired, igniting the cotton. Before the bales could be cast overboard, the boat was aflame. The event occurred before 1919. We are told that the WHITE LILY was salvaged, rebuilt and sold.

The CRESCENT was a gasoline launch owned by Isaac (Ike) Vaughan of Grand Chenier, a man who later moved to Lake Arthur. Excursion trips aboard the CRESCENT became very popular. Many were made to Hackberry Beach, located beyond the mouth of the Mermentau.

On one occasion, at least, the CRESCENT carried a load of passengers to Lake Arthur to a gubernatorial political rally. Annually, it took people to the South Louisiana Holiness Camp Meeting at Lake Arthur.

* * *

MR. AND MRS. NUNEZ Miller owned the WYNONAH, named in honor of their elder daughter. If we are correct, their boat was used principally in freight transport.

The SUMMER GIRL, purchased by Pierre Vincent of Pecan Island in 1961 from an Hebert of Vermillion, ran on the Mermentau for many years. The Vincents, who had moved from Big Pecan to Lake Arthur in 1918, moved again around 1921, this time to Grand Chenier. Captain Nunez Miller rented the SUMMER GIRL and operated it in place of the WYNONAH for several years since it was a smaller vessel and yet of sufficient size to accommodate his freight. In 1921, Herbert Vincent, son of the owner, took the boat over and made weekly trips in it for two or three years. Then Adam Nunez got the boat, and Herbert (Bert) Vincent worked for him for some two and a half years. About 1929, the SUMMER GIRL was sold to the Lake Arthur Dredging Company.

* * *

THE TUBOR for years made regular trips up and down the river, carrying passengers and freight. It was owned and operated by Adam Nunez.

On one occasion my grandparents, in returning to the Chenier from New Orleans, were aboard when five waterspouts formed over Grand Lake. The vessel, already in its waters, rocked perceptibly. Readers who have been in the lake during severe weather know how rough it becomes.

Captain Nunez, sensing my grandmother's anxiety, assured her that the TUBOR was staunchly built and that such weather, though unusual, had occurred before.

Later on, Captain Nunez and his brother, Lee, purchased the DELTA from the Delta Hunting Club, located below New Orleans. It was a diesel-powered vessel much larger than the TUBOR. It made bi-weekly trips between Grand Chenier and Lake Arthur.

* * *

DURING THE same period Captain Henry McCall, another Grand Chenier native, operated his vessel, the MARGIE, up and down the river twice a week.

Business was good, for the Mermentau was the main highway between the eastern half of lower Cameron Parish and the outside world. Cotton was the principal export from the parish. In earlier days oranges and syrup were shipped out. At times dairy foods and poultry, cattle and hogs were transported in limited numbers.

Pumpkin patch

Pumpkin varieties that do well in Louisiana include: Long fellow, Mammoth King, Kentucky Field, Connecticut Field Sweet or Sugar (pie pumpkin) and Jack O'Lantern.

HACKBERRY NEWS

By BOBBIE KERSHAW

It's a boy for Mr. and Mrs. Rueben LaBauve born June 25 at West Cal-Cam Hospital. His name is Jaris James and grandparents are Mr. and Mrs. Dale Clark of Maplewood, Mr. and Mrs. Stanford LaBauve of here.

Mr. and Mrs. Avon Hendricks and children of Thibodaux are visiting relatives here.

Stanford LaBauve was a patient at the Sulphur hospital last week.

Mrs. Amie Melancon of Gueydan is spending a few days with her daughter, Mrs. Adam Kershaw.

Mrs. Augusta Goodrich and Mrs. Elma Goss attended a WMU meeting at the Grand Chenier Baptist Church recently. Accompanying them were Lucy Abshire, Mrs. Bill McCrory and Mrs. Lydia Broussard of Choupique Baptist Church.

The Norris East family are vacationing in Colorado.

Esane East was an overnight patient at Sulphur hospital Friday.

Mrs. Linda Culp is a patient in the Sulphur Hospital. She underwent surgery.

Mrs. Mary Lou Campbell and children of Scott spent a few days with her mother Annie Terral.

Mr. and Mrs. Horace Goodrich visited Mrs. Goodrich's aunt, Mrs. Willie Belle Grafton and other relatives in Bernice last week. While there they attended the annual homecoming of the Pine Grove Baptist Church. Jennifer Jinks of Vidor and Mrs. Ruby Little of Carlyss accompanied them.

Mrs. Billie Rachel and children of Baytown, Tex. spent last week with the Leonard Hughes family.

Mr. and Mrs. F. V. Andrews are vacationing in Arkansas and Oklahoma.

Denise Snipes spent last week with her grandparents Mr. and Mrs. Clyde Goings. Mr. and Mrs. Goings took her back to Galveston last weekend and spent the weekend there.

Jennifer Jinks spent last week with her grandparents Mr. and Mrs. Hoarce Goodrich. Her mother Mrs. Billy Jean Jinks and sister Debra of Vidor came Saturday to pick her up.

Mrs. Adam Kershaw spent last week at her daughter Sandra's home in Carlyss taking care of her new granddaughter.

Mr. and Mrs. Harry Israel and children Beverly and Gilbert of Hayes visited the Elsie and Adam Kershaw families.

Mr. and Mrs. Richard Delaney and Danny of Lake Charles visited with us Friday night.

The Hackberry Baptist Church welcomed Rev. Johnny Mimms as their new pastor Sunday.

Mr. and Mrs. L. W. Gabriel and children were overnight guests of Mr. and Mrs. Vernie Welch last Tuesday.

Bobbie Welch was an overnight patient at Sulphur hospital last week.

A family barbecue was held at the home of Amos Welch Sr. Sunday. All his children were present.

The weekend is the pie sale at the Catholic Hall.

A sing-a-long and lecture will be held for teenagers following 7 p.m. Mass Saturday at the Catholic Church.

classified ads

DONATIONS OF coffee coupons and trading stamps needed for church benefit bingo. Please contact Mrs. Claude Hebert - 775-5469 or Margaret Duhon 775-5116, Cameron. (6/24p)

FOR SALE: 101.85 acres on Hwy. 26 in Allen Parish. $225 per acre. Over 1500 feet of highway frontage. 6 miles from Bunditks Lake. Contact Edison R. Miller at 538-2795, Grand Chenier, nights only. (tf)

FOR BETTER cleaning to keep colors gleaming, use Blue Lustre carpet cleaner. Rent electric Shampooer, $1. Western Auto Store, Cameron.

FOR SALE - Corner lot, Schoolboard Subdivision, Cameron, with hurricane fence. Call 504-439-2094 or 458-8906 collect. James D. Beach, Morgan City, La. $1500. (6/10-7/15)

BABYSITTING done in my home Monday through Friday, 8 a.m. to 5 p.m. Call Shirley A. Murphy, 775-5756. (6/10-7/9)

ZYDECO'S MUSIC'S RECORD CENTER Where all the Music Teachers Shop -- Serving Southwest Louisiana since 1946, 306 Iris St. Ph. 439-5574, Lake Charles, La.

AHOY !

This year skipper your own OUACHITA, STERNCRAFT or TARPON fishing boat from Fenley's Sporting Goods, Inc.

Complete boat, motor and trailer package deals to choose from !

First in dependability - "Johnson"

FINLEY'S SPORTING GOODS, INC.
213 GILL STREET Phone 436-9439 or 436-7957
LAKE CHARLES, LOUISIANA 70601

Cypress Inn
RUTHERFORD BEACH

DANCES

Friday, June 25
Gerry Gatte & Saddle Tramps
COUNTRY & WESTERN MUSIC

* * * * * * * * * * * * *

Saturday, June 26
SUNDOWN PLAYBOYS

* * * * * * * * * * * * *

FOURTH OF JULY DANCE
Blackie Forestier &
Cajun Aces

PAT'S BARBER SHOP
Highway 27, Hackberry

Pat Mire, Owner & Operator

Pat, who operated Pat's Barber Shop in Cameron for 10 years, invites all of his Cameron parish friends and customers to visit him in his new location.

SUPER COMFORT
SUPER ECONOMY

Sure, you can enjoy the good life! The very finest in comfort can be yours at the most practical cost possible when you have GAS air conditioning. Check these economy features:

gas air conditioning

- Lower operating costs
- Minimum maintenance expense
- Increased property value
- Long life expectancy

Yes, it will pay you to move into the wonderful world of GAS air conditioning. To learn how gas gives you more for your money, call United Gas today for a free comfort survey of your home or business.

United gas ...proudly providing modern energy for 2.2 million people.

Don't Be An Insurance Disaster
BE FULLY COVERED



Fire! Too Late to Insure

After a fire, it's also too late to make sure insurance coverage is adequate for today's higher building costs. Check with us. Ask about a Homeowners policy, too.

Insure Now, Here

Cameron Insurance Agency

J.B. Jones - Leslie Richard

Phone 775-5715, Cameron

When You buy it...



Ask for Calcasieu Marine National Bank financing and get BANK RATES!

Many people are discovering the personal and family pleasure that can be had with one of today's modern camper trailers . . . and, many other people are finding just what they need in one of the beautifully appointed mobile homes on today's market. In order to offer these people financing for these needs the Calcasieu Marine National Bank has instituted a great new service in long term financing for new and used mobile homes and camper trailers. So . . . when you decide to buy your mobile home, or camper trailer, ask for Calcasieu Marine National Bank financing . . . and get BANK RATES.

Calcasieu Marine National Bank

CAMERON NEWS

Mrs. Virginia Lemke, of Nederland, is visiting Mrs. Estelle Daigle and Edna and has been visiting in Lake Charles with her sisters Mrs. Emma McCall and Mrs. Paul Floyd.

Tommy Dean Tate went to Waco, Tex., to spend a couple weeks on a ranch with relatives. But he got lonesome and called home. Mrs. Marguerite Tate and Earl Keith went to Waco and brought him home.

Mr. and Mrs. Floyd Trahan, David Syble and Mark of Groves visited Mrs. Gladys Trahan and Joe and Mr. and Mrs. George Nunez recently.

Mr. and Mrs. Algia (Sug) Savoie of Orange, visited Mrs. Dellino LeBouef, Mr. and Mrs. Jody Savoie, Mr. and Mrs. Jimmie Savoie and Mrs. Gladys Trahan recently.

Mrs. Ruby Marshall DeBerry of Lake Charles and Lynn Berwick of Vinton and Mr. and Mrs. George (Slick) Marshall of Beaumont spent the day Sunday with Mr. and Mrs. Brown (Toots) Marshall. Mr. and Mrs. Slick Marshall. They also visited his aunt Mrs. Amadie LaBove in South Cameron Hospital.

Get well wishes are extended to Mrs. Flora Bellanger who had major surgery in Houston last week and to Mark Lewis who also had surgery in Houston last week.

Mrs. Emey Hunt is visiting her grandson Mark in Houston.

Get well wishes also extended to J. C. Murphy, Monroe LeBouef, Mrs. Lydia Guidry, Mrs. Amadie LaBove, Janice Morales who are all ill in South Cameron Hospital.

BIRTH

Mr. and Mrs. Edward Swindell, Jr. of Metairie announce the arrival of a boy, Stephen E., born June 14 at Ochsner Clinic in New Orleans. He weighed 7 lbs. 2 oz. Grandparents are Mrs. Edward Swindell, Sr. of Cameron and Mr. and Mrs. Thomas Landry of Gonzales, Tex. A great-grandmother is Mrs. E. R. Swindell of North Carolina.

Mrs. Swindell Sr. left to go spend awhile with her new grandson.

Mr. and Mrs. Charles Bertrand celebrated their 25th wedding anniversary, June 12 at Moss Bluff. They had a barbecue. Some of those attending were her brother, Mr. and Mrs. Curtis Roux and boys of Houma, Mr. and Mrs. Chester Billeaud, Mr. and Mrs. A. C. Billeaud, Lisa and Greg of Carlyss, Mr. and Mrs. Gary Primeaux of Sea Brook, Mr. and Mrs. Douglas Murphy and Mrs. Leta Watts of here and a number of friends from Lake Charles and Krotz Springs. Charles presented his wife, Rosemond, with a new set of rings and wrist watch and Rosemond presented Charles with a Lincoln Continental car.

Thursday of last week, Mrs. John Nettles, Mrs. George Nunez and Andrea Rials went to Fort Arthur and visited Mrs. J. A. Trahan and Alpha the James Austins and Mrs. and Mrs. Robbie Robertson and Mrs. Roy Murphy. Mrs. Murphy returned home with Mrs. Nettles to spend awhile.

Mr. and Mrs. Doris Hebert and children of Abbeville spent the weekend with Mrs. Allie Nunez and Phil and Mr. and Mrs. Champ Hebert.

BIRTH

Congratulations to Sp/4 and Mrs. James Trahan of Germany who have a 6 lb. 12 oz. girl, Stephanie, born June 12. Stephanie was welcomed by a two-year old brother Charles. Grandparents are Mr. and Mrs. Floyd Trahan of Groves, Mrs. Stephen of Port Arthur. Great grandparents are Mr. and Mrs. George Nunez and Mrs. Gladys Trahan of here.

Mrs. Tony Bellanger and Kimberly, Mrs. Ruben Morales and Jenny, spent the weekend in Houston with Mrs. Flora Bellanger. Flora had major surgery and is now taking treatments.

Mr. and Mrs. Herbert Rhodes, Sr. and Mrs. Geraldine Moore and children Carroll, Paul, Elizabeth, Michael and Patrick of Lake Charles came down Sunday morning to attend mass and the first Communion of Cline George Nunez at Sacred Heart Church.

Mr. and Mrs. Rhodes are Cline's god parents.

Mrs. Grace Rhodes, of Lake Charles, who has been down here the last month, helping care for her mother Mrs. Amadie LaBove will enter St. Patrick Hospital this Monday and undergo surgery Tuesday.

Sporting new cars are Mrs. Tillie Mudd, Mrs. A. M. Vallette and Mrs. Jack Drost.

Mr. and Mrs. Butch Watts, and boys of New Iberia spent weekend with the Fletcher Millers and Brown Watts.

Get well wishes extended to Mrs. Amadie LaBove, Mrs. Lydia Guidry, Mrs. Malissa Scanlan, Mrs. Annie Miller, Mrs. Bell LaBove, who are all ill in South Cameron.

J. C. Murphy, Monroe LeBouef was released from the hospital Saturday. Terry Theriot also had surgery in St. Patrick recently. Also Joe Wolfe is ill.

Mrs. Fowers Craddock of Silsbee, Tex. is down here for a week to help care for Mrs. Amadie LaBove. She is the sister-in-law of Mrs. Willie LaBove of Sabine Pass.

Mrs. A. M. Baggett and Pat of Lake Charles spent Sunday with Mrs. Estelle Daigle and Edna.

Library books

"What is It For?" by Henry Humphry. (A memorial book given in memory of Leonard LaSalle, Jr. by the Cameron Elementary School and in memory of Larry Keith Taylor by Miss Patsy Granger.)

"Hamburger!" by Nika Standen Hazelton

"Floppy Top" by Brenda Morton

"The Truth About Contact Lenses" - Everything the wearer, or potential wearer, should know by Jeffery Baker.

"Norco Priest" by Roland Melody

"Caddo; 1,000" - A history of the Shreveport area from the time of the Caddo Indians to the 1970s by Viola Calhuth. (A memorial book given in memory of Ned Crain by Mrs. C. L. Arceneaux.)



ULAND GUIDRY, assistant county agent, instructs 4-H members who will compete in plant science at short course. Left to right: Phillip Lowery, Hackberry; Tommy Boudreaux and Tony LeDano, South Cameron, and Mr. Guidry.

Parish 4-H'ers to go to short course

Cameron Parish will be represented at 4-H Short Course in Baton Rouge next week by 28 club members who have won in parish contests.

Miss Patsy Granger and Uland Guidry, 4-H Agents, will accompany the group on a bus to Baton Rouge. They have announced the following schedule for the bus Monday morning, June 22:

Leave Creole at 7 a.m.; Hackett's Corner in Sweetlisa, 7:30 a.m.; arrive at the corner of Broad and Highway 14 in Lake Charles at 8:15 a.m. They will pick up club members at each stop.

On the return trip back home, they will leave Baton Rouge on Thursday, July 1 at 8:30 a.m., arrive at the Broad and Highway 14 corner in Lake Charles at 11, The Hackberry Catholic Church at 11:45 and the Creole K. C. Hall at 1 p.m.

Club members going and short course contests they will be participating in are: Susan Bacciagloupi, public speaking; Pam Duhon, rice cookery; Cindy Morris and Yolanda Sesy, meat evaluation, judging and identification; Cheryl Domingue and Barbara White, girls' demonstration team; Cheryl Schexnider and Robbie Seay, entomology demonstration team; Linda Constance, best dress; Danice Barbier, foods-nutrition; Suzanne Robicheaux, school dress; Joelle Primeaux, consumer education; RoRisa Reina, girls good grooming.

Phil Duhon, automotive care, safety and driving; Stephen Lowery, insect identification and study; Byron Hebert, boys good grooming; James and Terry Cox and Jody McCall, livestock judging; Robby Mhire, Donny Nunez and Vernon Primeaux, JJHA judging, information and identification; Tony LeDano, Phillip Lowery and Tommy Boudreaux, plant scienc; Leslie Prescott, public speaking; Michael Chesson, tractor driving; and Mike McCall, meat evaluation, judging and identification.

Read the Pilot

COLORED NEWS

'Gold Dollar' returns

By MRS. LEE J. HARRISON

Perry Rose, 62, was reunited with his relatives, Mrs. Agnes Nash and Charlie Davis, last week, after 24 years. Joining in the reunion was a brother Earl Hebert, and a nephew, Joe Hebert of Dickinson, Tex.

Mr. Rose, son of the late Mrs. Lillie Hebert and Johnson Rose departed from Cameron in 1924.

During his absence, he has appeared in Madison Square Garden as a professional rodeo rider. He became so affluent in the rodeo business that his colleagues nicknamed him "Gold Dollar."

After touring Sydney, Australia: Liverpool, England; Brussels, Belgium; and Rio de Janeiro, S. A., Mr. Rose settled in Las Vegas. Presently, he is employed at a gambling casino.

Al Bartie, Jr. left Sunday via airplane for Oakland, Calif., where he will be visiting Mr. and Mrs. Abram Bartie.

Mr. and Mrs. Adolph Dozier of Houston were weekend guests of Mr. and Mrs. Simon Harrison and Mrs. Frances January

ATTENTION CANDIDATES

You can order your political cards, posters, bumper stickers, sample ballots, etc. right at home. Prompt service and low prices.

Cameron Office Supply

MR. AND MRS. E. J. DRONET

Box 279 Cameron Phone 775-5542

TOLEDO BEND FATHERS DAY SPECIAL

Lakefront and lakeview lots. Wooded and restricted. Five miles north of dam on Louisiana side. 15 minutes from Hodges Gardens. Perfect for South Louisiana folks. Representative will be on the property from Friday, June 18 through Monday, June 28.

Come buy ole Dad a lot on beautiful TORO BAY next to Pirate's Cove Marina. $1,595 up.

CHARLES A. PRINCE

SPECIALS JUNE 24 - 25 - 26

Domino SUGAR 5 lb. bag 59¢ (With $5.00 purchase)

CRISCO 3 lb. can $1.05

Midwest ICE CREAM 1/2 Gal. sq. ctn. 79¢

Molberts FRYERS lb 35¢

Bar S FRANKS lb. 69¢

Bar S Sliced BACON lb. 79¢

Bar S ROLL SAUSAGE lb. 55¢

Spiced LUNCHEON MEAT lb. 65¢

BONUS Washing Powder Gt. Box 89¢

Hunt's Sliced or Halves PEACHES 2 2 1/2 cans 75¢

Hunt's TOMATO PASTE 2 6 0z. cans 35¢

Hunt's Pork & Beans 2 2 1/2 cans 65¢

Blue Plate Mayonnaise Qt. Jar 79¢

Gerbers Strained Baby Food 6 4 1/2 oz. Jars 75¢

MAZOLA CORN OIL 48 oz. Glass Jug $1.25

Del Monte Sugar Peas 2 303 cans 59¢

Cream Style Golden Corn 2 303 cans 59¢

Cut Green Beans 2 303 cans 59¢

Tomato Sauce 2 8 oz. cans 29¢

Yellow ONIONS lb. 10¢

PLUMS lb. 35¢

PEACHES lb. 39¢

Red POTATOES 10 lb. Bag 69¢

Charmin TISSUE 2 4 roll pkg. 98¢

Community Coffee 1 lb. pkg. 79¢

Vacation Time

Be Safe With Sears

Dynaglass 2 + 2 Tires

Sears Catalog Store

Next to Kornegay's

Shop by Phone for added Convenience - 775-5993

KORNEGAY'S GROCERY & MARKET

TIRES IN STOCK FOR: CAR - TRUCK - TRAILER - BOAT TRAILER - MOWER - GOLF CART - CYCLE - GO CART - SNOW - MINI BIKE - SAND BUGGY - ETC.

THE TIRE MART 1700 Common St. 436-1134

An Ogden-Perry Theatre CHARLES CINEMA 478-0550 Lake Charles

STARTS THURSDAY FEATURES: 2:00-3:50-5:40-7:30-9:30

STEVE McQUEEN at 200 MPH! "LE MANS"

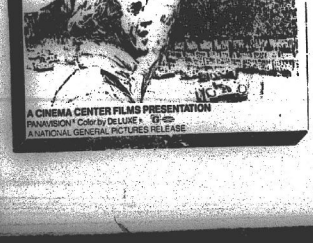

A CINEMA CENTER FILMS PRESENTATION PANAVISION Color by DELUXE A NATIONAL GENERAL PICTURES RELEASE

Microfilm Dept, Library
Louisiana State University
Baton Rouge, La. 70803
NEWSPAPER MICROFILM

Cameron Pilot

15TH YEAR -- No. 37 CAMERON, LA. THURSDAY, JULY 1, 1971 10¢ A COPY



A RODEO TROPHY -- Lovely Judy Jordan of DeQuincy, definitely the outdoors type, shows one of the top trophies to be awarded to some successful sportsman in the July 4th weekend Southwest Louisiana Deep Sea Fishing Rodeo at Cameron.

Volunteer Fire Dept. day set

Plans to hold a "Volunteer Fire Department Day" in Cameron in July to honor the Cameron Volunteer Fire Department members were made at the June board of directors meeting of the Cameron Lions Club. It was held in the home of Clifford Myers in Creole, with William O. Morris as co-host.

The honor day will be held in conjunction with the arrival of the new fire truck in Cameron.

Ship to shore phone service to begin here

Ship-to-shore telephone service for the Cameron parish coastal area has been inaugurated by the Cameron Telephone Company, it was announced this week by William L. Henning, president.

The new service will permit telephone calls to be placed between shore telephones and all types of vessels in the Gulf of Mexico.

Vessels whose radios are equipped to send and receive on the ship-to-shore channels (156.8 and 161.6) will be able to place telephone calls anywhere in the country by calling the Cameron marine operator, KQU 437 on Channel 24.

Anyone on shore who wishes to place a telephone call to a vessel or offshore rig in the Gulf has only to call the Marine operator to have his call placed.

The Cameron Telephone Company will be happy to assist any boat owner in having the necessary crystal added to their radio equipment to make it possible to use the ship-to-shore service, Mr. Henning said.

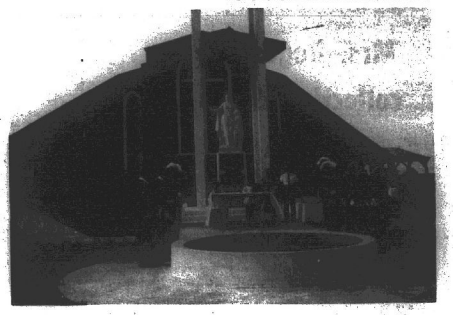

FOURTH DEGREE Knights of Columbus here form an honor guard as Father Alcide Sonnier says a memorial mass for the dead of Hurricane Audrey in front of the shrine and church at Cameron.

Bonds sold for evac. routes

Iberia and St. Mary Parish Representative J. Richard "Dickie" Breaux, Hurricane Committee Chairman, announced today the State Bond Commission issued bonds for $25 million to the low bidder of Morgan Guaranty Trust for the beginning of the evacuation routes in South Louisiana.

The total evacuation route project is $115 milllion.

Rep. Breaux said the sale will begin the construction of Louisiana 70 and the new Morgan City Bridge for the evacuation route."

Also to be financed by the bonds is an evacuation route between Cameron and Lake Charles.

Fishing rodeo to open here Friday

Sportsmen from Southern Louisiana and East Texas were setting their sights on Cameron this week as they await Friday's opening gun in the 1971 Southwest Louisiana Deep Sea Fishing Rodeo.

The July 4th weekend annual rodeo commences at sunrise Friday and will continue through 6 p.m. Sunday. Upwards of 500 registered sportsmen are expected on some of the top Gulf Coast sportfishing boats.

Rodeo President Sonny Hackett said all planning has been completed and that official rodeo headquarters, at Pete Henry's pier, will open in Cameron Thursday afternoon.

Hackett again called attention to a new rodeo rule . . . registrations will be closed at noon on the first day, Friday. He urged all sportsman to register now. Registrations will be available in Cameron only from Thursday afternoon through noon Friday.

Hackett said weather conditions have been unsettled in the gulf during the past week, but conditions have improved steadily and the forecast is for good rodeo weather.

Practically every species in the gulf will be eligible in the rodeo, Hackett said. Full details are listed in the rodeo program.

Special trophy awards will be made for the three largest fish in each eligible species along with awards for the outstanding anglers in four groups and an overall top angler.

Trophies will also be given to the three top sportfishing boats and to the top charterfishing boat. Boat captains need only to check in and list their boat name at rodeo headquarters to be eligible for boat awards, Hackett said.

All rodeo winners will be posted following the close of the contest at 6 p.m. Sunday, however awards will be made in Lake Charles on Thursday, July 15 in the Henry Gray Memorial Home, 1530 Ninth Street, at 7 p.m. Winners of their representative must be present to claim awards.

The rodeo grand prize, a 17-foot self-contained, air-conditioned trailer, will be awarded in Cameron at rodeo headquarters at the close of the rodeo.

On-shore activities planned for weekend

The annual Southwest Louisiana Deep Sea Fishing Rodeo gets underway in Cameron this weekend with the first activity scheduled for Thursday, July 1, at 7:30 p.m. a "Blessing of the Fleet." This will take place in the Calcasieu river in front of the fishing rodeo headquarters.

The Rev. Alcide Sonnier, pastor of the Our Lady Star of the Sea Catholic Church in Cameron will be on Pete's pier and will bless each vessel as it passes in front of the wharf.

Music will be provided by a 15 voice choir on a Louisiana Wildlife and Fisheries boat anchored offshore, captained by "Brother" Richard. Organ music will be played by Celeste Hopper during the ceremony.

Dances will be held at the recreation center from 9 p.m. to 1 a.m. each evening with Wilson Miller and the Fortunes playing Thursday night, the Fifth Edition of New Iberia on Friday and Terry Clemen and the Diggy Liggy Loes on Saturday night.

Carnival rides for the children have been set up on Smith Field on main street. A concession stand at Miller's Station will sell refreshments throughout the rodeo and there also will be a concession stand at the softball field.

Softball games will begin Thursday afternoon and continue through Sunday.

Bingo will be played during the day Friday through Sunday at the recreation center.

A fish fry is planned for Friday night at the courthouse square and barbecue will be served at noon on Saturday and Sunday. A huge shrimp boil, with Hayes Picou as cook, is planned for Saturday night.

On Sunday there will be go cart races, mini bike races and go cart and mini-bike rides at the recreation center with Ray Burleigh in charge.

Mr. and Mrs. Harvey Dubon are general chairmen of the on-shore activities for the rodeo.

Sentence given for burglary

Bernard B. Williams, who pleaded guilty to one charge of burglary and seven of theft, was given a three-year prison term in Cameron district court last week.

The sentences are to run concurrently with a three-year sentence in Vermilion parish.

Timothy Lee Handesty pleaded guilty to simple burglary and Russell John Reed pleaded guilty to theft. Pre-sentence investigations were ordered by Judge Cecil Cutrer.

John A. Farley was fined $200 for DWI and Donald Ray Bankhead was fined $175 for the offense.

Two fishermen drown here

Two fishermen drowned at Cameron recently.

Monroe Spencer of Key West, Fla., fell overboard from the Maxine B on June 23 after the boat broke loose from the Gulf dock. His body was found on June 25.

On June 13, Ronald Joseph David of Weswego fell off the Blue Angel, hung up in the net and drowned.

Memorial mass held for Audrey victims

Several hundred lower Cameron Parish people gathered at the Our Lady Star of the Sea Catholic Church in Cameron Saturday evening for an outdoor memorial mass. The Rev. Alcide Sonnier, pastor, said the mass at the marble altar erected in front of the lovely shrine of the Mother of God which stands in front of the church.

The memorial mass was held to honor the memory of the 525 Cameron Parish victims of Hurricane Audrey, which 14 years ago swept into lower Cameron on June 27 taking a terrible toll of human life and property.

The 36 foot high concrete shrine was dedicated on October 6, 1963. It is a marble statue of Mary and a child with the prayerful inscription "Do Not Harm My Children."

Members of the Fourth Degree Knights of Columbus dressed in full regalia served as honor guard for the mass.

The memorial says in effect "We remember the past and beg the Almighty to spare us in the future."

Accounting firm opens offices

The association of Bryan B. Kornegay and James C. Watts in accounting and tax service firm in Cameron was announced this week.

Kornegay & Watts will be located in offices on Marshall street in Cameron and will have office hours of 8:30 to 4:30 Monday through Friday.

The firm will offer bookkeeping services, federal and state income tax work, inventory service, accounts receivable work, etc.

Mr. Kornegay, a graduate of South Cameron high school, is the son of G. B. Kornegay of Cameron. He received a degree from the LSU school of business in 1969 and has been employed in a CPA office in New Orleans before returning to Cameron.

Mr. Watts is a graduate of LSU and is the son of Mr. and Mrs. J. B. Watts of Cameron. He is a teacher of accounting at McNeese State College.

Inland fishing is protested

State Representative Richard Guidry of Galliano has protested commercial fishing in Louisiana's inland coastal watem. In a letter to Clark M. Hoffpauer, director of the Louisiana Wild Life and Fisheries Commission, Guidry stated:

"I am very much concerned about the continuing problem caused by commercial fishermen seining in our inland coastal waters. They are devastating our sports fishing and wiping out entire areas with their activities.

"Most of the reports I have received concern out-of-state fishing boats, but something must be done wherever they come from.

"I would like to see two courses of action.

"First, if the laws we now have on the books are sufficient to stop this, then please concentrate available agents on enforcing these laws before a great fishing area is destroyed.

"Second, if there are loopholes in the law which permit these depradations to continue, please leave the Commission's attorneys draft legislation to close these loopholes. I will see that this legislation is introduced and passed at the next session of the Legislature."

Three deputies get diplomas

Three Cameron Parish Sheriff's Deputies received their diplomas Friday after a two week Laboratory Field Technician Training Course conducted at the Crime Laboratory in Lake Charles. They are Riley Richard, Alan Hinton and Gene Constance.

The Crime Laboratory is located in Calcasieu Parish but is for the use of all Southwest Louisiana Sheriff Departments. It is under the direction of Sheriff H. A. "Ham" Reid of Lake Charles and Charles Ellis, Superintendent of the Crime Lab.

On the scene at the 'Celebration of Life'

By JERRY WISE

It's all over now, and Louisiana, and the nation, may never again see such a spectacle, but it was "sumthin" while it lasted.

We are referring to the "Celebration of Life" festival which came to a grinding halt Monday, four days before it was supposed to end. Three deaths (two by drowning and one by a drug overdose), increasing arrests for drug violations, 100 degree heat, dust and filth all combined to force the early end of the festival that drew some 50,000 young people from every part of the nation.

While on a trip to Baton Rouge last week we ran into a fellow newspaper publisher who urged us to drop in on the festival with him on our way home.

Since the little community of McCrea where the festival was held was too small to be on the map, we had to do a lot of inquiring as to directions. We crooked and turned over country roads for nearly an hour before we saw by the debris along the road that we were getting close.

(Thousands of festival goers had camped along the highway for several days while the officials of Pointe Coupe parish tried unsuccessfully to block the festival.)

State Troopers were stopping all traffic about two miles from the festival site to look over festival goers and to warn those without tickets or the $30 per head admission fee to turn around. There was very little traffic on the road at that time.

At the entrance to the festival grounds there were a large number of officers -- sheriff deputies, state police and a number of troopers on horseback.

A young longhaired man at the gate waved us on through the gates after examing our press passes. We had been told earlier not to park our car on the highway as the police were hauling all such cars away in order to keep the road clear.

The festival ground turned out to be a 700-acre site between the levee and a bend of the Atchafalaya river. For as far as the eye could see there were thousands of tents, lean-tos, trucks, trailes, cars, and motorcycles.

CONTINUED ON PAGE 5



Swimmers and spectators crowd the bank of the Atchafalaya river during festival.

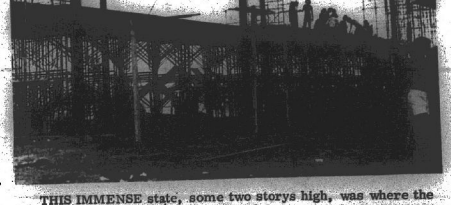

THIS IMMENSE state, some two storys high, was where the music came from during the festival.

Poem in magazine

An original poem, "Our Cameron" written by Mrs. Nell Culligan of Cameron for the Cameron Parish Centennial celebration, was featured in the Louisiana Heritage magazine this month. This magazine features historical travel stories about Louisiana.



Mrs. Charles Rogers

Mrs. Rogers has big collection of jars

By GENEVA GRIFFITH

Remember all those "goodies" Mom and Grandma used to put up in fruit jars every year? These same old jars, and even older ones are now being dug up out of old trash piles, rooted out of old shallow wells, sitios, bams, chicken houses and smoke houses. The prices on them are steadily going up, and some of the very old ones are as scarce as "hen's teeth."

There are many books which list the different varities of fruit jar that have been manufactured. One such book tells that some 1200 different molds were made up to 1960. There are even more now, as more research and discoveries are made. There are several magazines with special sections on "jars" which give listings and important information about the value of them.

The preserving of food in jars was started in America about 1812. This was after a French cook, a Mr. Appert, discovered the fact that heated food put in a jar and sealed would keep fresh for several weeks - the hotter the food, the longer it kept from spoiling. He soon learned to boil the food, heat the jars and seal, and the food kept perfectly for years. He received an award from the French government for his discovery. He later published a book on his important discovery and recipes for canning and preserving meats, fruits and vegetables. His book brought the idea of canning to America.

There have since been many changes and improvements in jars and lids. Over the years many different materials have been used for lids such as corks, wax, clamps and screws, wires of various kinds, glass and metal, paper, and beeswax.

Many patents have been taken out on the various jars and lids. The most widely-known man who experimented with containers and closures was John L. Mason. He held over ten separate patents between 1856 and 1873. His name still appears on modern day jars. A fortune has been made on the sale of these jars, yet Mason died a poor man in 1902.

In the 1897 Sears Catalog, Mason pints sold for $3.75 for a case of 6 dozen. A case of 8 dozen quarts was $6 and a case of 6 dozen half-gallons sold for $5.50. Today, the total of this amount of money often will only buy one of these old jars.

Fruit jar collecting is a favorite hobby of Mrs. Charles Rogers of Cameron. Mrs. Rogers is the former Roberta Eagleson of Grand Chenier and is one of the most famous cooks in Cameron Parish. She first became interested in jar collecting when she dug up several old ones on her farm at Dry Creek. One of her neighbors, Mrs. Bessie Steele gave her several more that had belonged to Mrs. Steele's mother, which were blue masons and patented Nov. 30, 1858. This was the start of her collection about a year ago and has grown to over 100 different jars at this time.

Mrs. Rogers says the prefers jar collecting because she likes to can and preserve fruits and vegetables. Many of her friends collect bottles, but Mrs. Rogers just specializes in jars.

An advantage of collecting jars is that they are usually easier to identify than bottles. There is always a visible name or trademark on the jar. The manufacturer's name, oftentimes the place of manufacture, and many times the patent date are on them, making them very easy to identify. The older jars can be identified by their imperfections. There are bubbles or waves in the glass in the jars or tops. The later ones were better perfected as the manufacturers learned to perfect the molds and to mix the glass, thus producing better jars. Today, one can easily identify a new jar.

Mrs. Rogers has purchased several of her jars from flea markets in DeRidder and Sulphur. This month she attended an antique bottle show at Justine's, an old southern home in New Iberia, where she found a few more old jars to add to her collection.

Mrs. Rogers says that some of her jars are valuable, and others are just different, but all are going up in value. The most valuable jar in her collection are a 65th anniversary cobalt blue quart Kerr (1908-1968). The cobalt in the otherwise clear glass has turned one side of the jar a lovely blue; a very rare Melville Atmospheric with a clamp and screw top that holds the glass top in place very snug, which dates from 1858; an amber Kerr; also two amber snuff jars dating 1872, which were used for canning after the snuff was used. The amber jars were used for canning fig preserves because they helped keep the figs and syrup a thick rich dark brown.

Some of the others in her collection are a French's Medford Brand Prepared Mustard jar, several clear, aqua, and blue lightenings, a clear Foster Sealfast; green, aqua and clear telephone; Schram Automatic Sealer; Atlas E-Z Seal; Tight Seal; A blue quart R. E. Teague and Bros. Co. Inc.; Lustex, Phil, Pa.; a clear Texas Mason pint and quart (they have an etched state of Texas on the side and have gained in value from $3 to $10 in the past 6 months.

There are many more valuable jars in Mrs. Rogers collection and each one of the over 100 are different. They may be seen for the next two weeks on display at the Cameron Parish Library in the display case in the foyer.

This is the second display being featured in the local library during the summer months. Mrs. Coral Perry anounced that all durine the summer a different display of local bottle collectors will be exhibited. Mrs. Perry extends an invitation to everyone to come by the library to see the display.

CAMERON PARISH PILOT

Published each Thursday and entered as Second Class Mail at Cameron, La. Post Office, Zip Code 70631, under Act of Congress of March 3, 1879. Second Class postage paid at Cameron, La. Additional entry at the Lake Charles, La. post office.

MR. AND MRS. JERRY WISE, EDITORS & PUBLISHERS

Telephone 775-5548, Cameron or 786-8131, DeQuincy

Subscription $4 a year in Cameron, and Calcasieu parishes. $5 a year elsewhere.



MRS. ZULA DOMINGUE displays the "Yard of the Month" award which her yard won recently in the contest sponsored by the Hackberry Home Demonstration Club.

Creole News

By GARI BAILEY

Our residents had a very busy weekend. Among many activities, they canned corn, peas and other vegetables from their gardens. Also the ball tournament with a final score of 19 - 2. Trosclair Team placed 2nd and The Marline from Cameron placed 3rd.

Congratulations to Russell Savoie, Cecil and Larry Meyers, who placed first in the jr. division at the 25th annual La. Brahman Field Day held at the Locke Paret Ranch last Thursday. Toby Landry placed 4th in the individual judging. He had the highest score in the Jr. division. Toby was the only Jr. that placed in the Sr. and Jr. judging division.

Mrs. J. P. Boudoin Sr. celebrated her 64th birthday Saturday. A surprise birthday party was given in her honor by Mrs. Greta Johnson, Mrs. Margaret Boudoin, Mrs. Adaline Styron and Mrs. Marjorie Savoie. Guests were Mrs. Lorrina Montie, Mrs. Mayo Richard, Mrs. Ojust Richard, Miss Evelin Boudoin, Mrs. Sono Savoie, all of the grandchildren attended the celebration. Cake and punch and home made ice cream were served.

Mrs. Boudoin received many lovely gifts.

Mrs. Richard Sturlese, the former Margaret Ann Savoie, spent the weekend visiting her grandparents, Mr. and Mrs. Dewey Savoie in Lake Charles.

Mr. and Mrs. Telesmar Bonsall and Mr. and Mrs. Horace Montie visited friends in Pecan Island Sunday.

Mr. and Mrs. Mike Savoie and son from Abbeville are visiting his parents, Mr. and Mrs. Sono Savoie and family.

Mr. and Mrs. Lynex Richard and other members of the boat club went by boat to Jennings this past weekend. They had a very fine time they reported.

Apples and beets?

Toss a can of well drained slivered beets with about ¼ cup of canned apple sauce. Sprinkle with a little lemon juice, sugar and nutmeg. Chill well and serve as a side dish or salad. Delicious as an accompaniment for cold cuts, roast of beef or cold sliced tongue.

classified ads

DONATIONS OF coffee coupons and trading stamps needed for church benefit bingo. Please contact Mrs. Claude Hebert - 775-5469 or Margaret Duhon 775-5118, Cameron. (6/24p)

Fishing licenses on sale

Clark M. Hoffpauer, director of the Louisiana Wild Life and Fisheries Commission, urged all fishermen to obtain valid 1971-72 fishing licenses immediately, reminding anglers that presently current 1970-71 fishing licenses expire June 30.

He said that a concerted drive will be undertaken by the commission's enforcement division during the Fourth of July holiday period, and that fishermen without valid licenses would be issued citations.

Hoffpauer said that fishing licenses could be purchased at all sheriff's offices and at many sporting goods stores.

The cost of fishing licenses are:

Resident, expires June 30, 1972 - $2

Non-Resident, expires June 30, 1972 - $6

Non-Resident, seven consecutive days - $3

Hoffpauer stated that persons under the age of 16, whether residents or non-residents of the state, are not required to obtain fishing licenses; and that persons who have resided in the state for two or more years prior to application and are 60 years of age or older will be issued free fishing permits.

He added that no fishing license is required of a resident using a rod or pole with hook and line as long as neither a reel or artificial bait is used.

FOR SALE: 101.85 acres on Hwy. 26 in Allen Parish, $225 per acre. Over 1500 feet of highway frontage. 6 miles from Bundicks Lake. Contact Edison R. Mhire at 538-2795, Grand Chenier, nights only. (tf)

FOR BETTER cleaning to keep colors gleaming, use Blue Lustre carpet cleaner. Rent electric Shampooer, $1. Western Auto Store, Cameron.

FOR SALE: Corner lot; Schoolboard Subdivision, Cameron, with hurricane fence. Call 504-459-2034 or 458-8906 collect. James D. Beach, Morgan City, La. $1500. (6/10-7/15)

BABYSITTING done in my home Monday through Friday, 8 a.m. to 5 p.m. Call Shirley A. Murphy, 775-5736. (6/10-7/9)

ZYPIEN'S MUSIC & RECORD CENTER, Where all the Music Teachers Shop -- Serving Southwest Louisiana since 1946, 306 Iris St. Ph. 439-5574, Lake Charles, La.

Nunez Insurance Agency
Garner Nunez, Owner
Phone JE 8-3354
Grand Chenier
All types of insurance written

Fast - Clean
Economical Gibson
Refrigerators, Amana
Freezers, Maytag
Washers & Dryers
BUTANE GAS SERVICE
BUTANE GAS RANGES,
BUTANE GAS WATER HEATERS
Gas APPLIANCE CO.
Call 439-4051
1227 Ryan-
Lake Charles

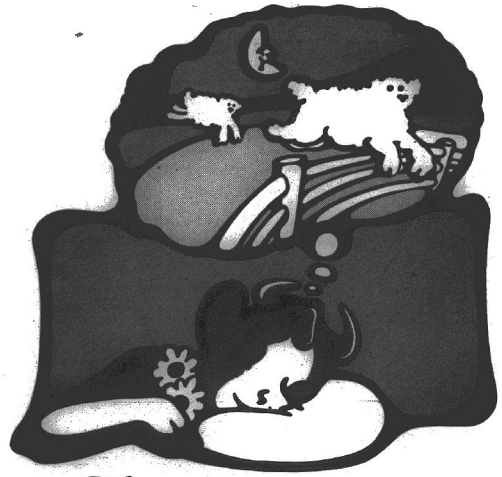

Sleep on it.



Your head says "sleep" but your stomach says "hungry." Cuddle up to a glass of Borden Buttermilk. Tasteful, soothing, easy to digest. Get your head and your stomach to agree on a good night's rest. Or if you wake up after too much party fare, come wide awake with one of nature's great helpers. Retiring or awaking, try Borden Buttermilk.

BORDEN

© BORDEN, INC.

Congressman Explains:

HOW REA LOANS HELP ALL AMERICANS

REA loans for rural electrification are paying big dividends to ALL Americans. Here is how Louisiana's conservative Congressman Otto E. Passman, a successful businessman and member of the House Appropriations Committee, explains his strong support of REA loans:

"Compared to grants to cities, doles and giving away of the people's tax dollars for everything under the sun, including over $200-BILLION for foreign aid, repayable REA loans are a refreshing breeze . . ."

"You have those who criticize the low-interest rate on REA loans. When the interest formula was agreed upon, the government was paying only 1½% for money it borrowed. For years, the government profited from interest on REA loans . . ."

"But, that is only a part of the story . . REA loans are one of the most profitable investments ever made by the government. Not counting increased agricultural production, better living conditions, new industry, new jobs, recreational facilities and hundreds of other benefits from REA loans, here is a factual aspect seldom, if ever, mentioned:

A Fact Seldom Told

"The average rural home bought an average of $1,000 of electric appliances, not counting replacements. This means that every family paid indirectly into the U.S. Treasury $50 in excise taxes. Furthermore, the manufacturers of appliances paid 52% of their net profits on the sales . . . also the distributors, retailers, pay taxes on profits from appliance sales."

"The rural people, who without REA, would not be receiving this vital service, have paid, or caused to be paid into the federal Treasury in excess of $17-BILLION which would have not been paid.

"This alone is nearly TWO-AND-ONE-HALF times the total of all REA loans advanced to bring electricity to rural Americans since 1936. It is just one of the dividends benefiting ALL Americans."

"Also seldom mentioned, is that Electric Co-ops pay state and local ad valorem taxes. They are not nearly as subsidized as many other segments of the private enterprise system, of which the Rural Electrics are a part. For instance, publications alone get a $4-BILLION annual postal subsidy."

"REA-borrowers are among the few repaying the taxpayer anything — a refreshing breeze, indeed," the Congressman emphasized.

Our home-owned Rural Electric Cooperative is helping build a better state and nation while paying great dividends in terms of new taxes generated and progress — in both Town and Country.



Beauregard Electric Cooperative, Inc.

"Louisiana Grows Where a Rural Power Line Goes"

Member: Association of Louisiana Electric Cooperatives, Inc.

MUSING . .

Chicke

By BERNICE STEWAR

AS I lifted the golde
brown portions of fried
chicken from the sizzlin
fat and placed them on
serving dish, I was remi
ed of the vast importan
of chickens and eggs in
early days of our parish.

They were primarily
for home consumption.
of refrigeration preclud
the availability of muc
beef. Supplies of salted
and smoked bacon and
sages were usually exha
by early summer.

And, so chicken -- i
baked, stewed, enriche
dumplings, or providin
basis for gumbo -- fou
way almost daily to Ca
eron tables. On Catholi
fast days, if seafoods w
not obtainable, the coc
utilized eggs in one di
another.

* * *

"EGG MONEY" was
of the few sources of in
open to a housewife. C
fully she wiped the fre
eggs with a soft, dry c
and counted them into
gallon syrup can, a tin
or a small basket.

Occasionally, a me
might pay her in cash,

4t
Week
SATUR
The Su
SUNI
Black
Dance s
Cy
RU

Lovely
& Wildlife
call on th
pany Ship-

Beaumont

MUSING . . .

Chicken in every pot

By BERNICE STEWART

AS I lifted the golden brown portions of fried chicken from the sizzling fat and placed them on a serving dish, I was reminded of the vast importance of chickens and eggs in the early days of our parish.

They were primarily used for home consumption. Lack of refrigeration precluded the availability of much beef. Supplies of salted pork and smoked bacon and sausages were usually exhausted by early summer.

And, so chicken -- fried, baked, stewed, enriched with dumplings, or providing the basis for gumbos -- found its way almost daily to Cameron tables. On Catholic fast days, if seafoods were not obtainable, the cook utilized eggs in one dish or another.

* * *

"EGG MONEY" was one of the few sources of income open to a housewife. Carefully she wiped the fresh eggs with a soft, dry cloth and counted them into a gallon syrup can, a tin pail, or a small basket.

Occasionally, a merchant might pay her in cash, perhaps as much as a "bit a dozen" for the eggs. Usually, however, she was forced to barter her eggs (take them out in trade) for staples purchased.

At times, a buyer went through the country buying chickens and eggs. A make-shift coop in his wagon accommodated the poultry. The women culled and sold the old hens and roosters no longer wanted on the yard. In some cases, the buyer accepted only fryers.

A poultry-raiser traded settings of eggs with neighbors in order to keep her flock from inbreeding to its detriment.

During spring, hens had a tendency to avoid scaffolds as laying places and to deposit their eggs according to the dictates of their own feathered instinct. Some "stole nests" in bagasse pile or weeds, under a comcrib, or up in a hayloft. Many were discovered; but always some wise old biddy outwitted her owner to emerge later clucking solicitously to her newly hatched brood.

* *

WHEN WE CHILDREN were sent to gather eggs, we were always warned to leave the "nest egg" lest the hen quit laying in that particular spot. A china or wooden egg was often kept in a nest. Besides reassuring the old hen, it was supposed to prove fatal to the chicken make that gulped it down. We were told that a snake, having swallowed eggs, wrapped himself around a post in order to crush them prior to digestion.

"What happens if there is no post around?" we chorused.

"In that case, he slithers up a wall and flings himself to the floor or hard ground," we were informed.

* * *

IN OUR HOME, eggs to be set were first marked with scrolls and cuslicues made with an ink-dipped match. Then, if another hen "laid to the nest" of the setter, the fresh eggs might be recognized and removed.

The first mechanical incubator that I saw belonged to Supt. and Mrs. Thomas W. McCall at Grand Chenier. I observed its hatching with much the same wonder and awe that I felt as I watched our astronauts land on the moon.

The poultry-raiser was seemingly in a constant battle against fleas and chicken mites, "limbsneck" and "pip" (poultry diseases), and varmints, such as coons, opossums, and whasf rats.

On the farm, chickens that broke an unwritten code of their owners were penalized. The sharp spur ends of a belligerent rooster were cut back. Hens that pecked their babies had the tips of their beaks snipped off or were forced to wear a feather-inserted crosswise through their nostrils. Chickens that flew over the fence into the garden had their wings clipped. To cure a hen of "setting" overly long she was placed in a pan of water within a cage.

* * *

ROOSTERS, WE were told, always crowed for a specific reason. Surely in no other field was there such a variety of specifications. They cock-a-doodle-dooed for Christmas or company, midnight or daybreak (the word "dawn" was foreign to early Cameronites) with equal gusto.

I knew but one old hen that crowed. At least, her falsetto was a reasonable facsimile of her mate's. I was intrigued, partly because of the rarity of her performance and partly because of the couplet recited by my grandmother whenever I tried to whistle:

"Whistling girls and a crowing hen
"Shall always come to no good en."

That prophecy proved true for the old hen. She wound up in a gumbo pot. It sort of worked backwards for me. Threat of dire consequences had kept me from attempting my secret desire to whistle as my brother did. When I had outgrown the fear and really tried, I could scarcely muster a sound, never a note till this day.





Signup set for fall practices

Charles S. Hackett, Cameron-Calcasieu ASCS County Executive Director, announced that because of the current as well as the anticipated rice situation, various segments of the rice trade have requested that a meeting be held for the purpose of explaining the price support program as it pertains to warehousemn, dryers, millers, etc. The warehousemen and others in the industry are raising questions regarding the soybean loan program.

For these reasons a meeting has been scheduled on Friday, July 9, at 2 p.m. at the Rice Festival Building, West Mill Street, in Crowley.

Representatives from the commodity office, the State Warehousemen's Commission, as well as the ASCS office will be there to discuss the various phases of the program.

All warehousemen, millers, dryer operators and interested parties are invited to attend, Hackett said.

The black widow spider gets her name from a nervous habit of sometimes eating her spouse.

Engagement announced

THE ENGAGEMENT of Charlotte Ann Brasseaux to Phillip Luke Trosclair is announced by her parents, Mr. and Mrs. Dallas J. Brasseaux of Grand Chenier. The groom-elect is the son of Mrs. Roland J. Trosclair Sr. of Cameron and the late Mr. Trosclair. The wedding will be at 2 p.m. July 31 in St. Eugene Catholic Church, Grand Chenier.

Cy. Sgt. USMC (Ret.) and Mrs. John M. Richard of Grand Chenier announce the engagement of their daughter, Debora Kathleen, to Ronald Abshire, son of Mr. and Mrs. Odea Abshire Jr. of Abbeville.

Miss Richard is the granddaughter of Jim Glass of Iowa, and Mrs. O. L. Rutherford of Birmingham, Ala., Mrs. Dora Richard of Rayne.

The wedding will be at 2 p.m. July 3 at St. Eugene Catholic Church in Grand Chenier.

Read the PILOT

ATTENTION CANDIDATES

You can order your political cards, posters, bumper stickers, sample ballots, etc. right at home. Prompt service and low prices.

Cameron Office Supply

MR. AND MRS. E. J. DRONET

Box 279 Cameron Phone 775-5542

4th of July Weekend Dances

SATURDAY, JULY 3

The Sundown Playboys

SUNDAY, JULY 4

Blackie Forestier and The Cajun Aces

Dance starts at 4 p.m. Sunday

Cypress Inn

RUTHERFORD BEACH

Cypress Inn

RUTHERFORD BEACH

DANCES

Friday, June 25
Gerry Gatte & Saddle Tramps
COUNTRY & WESTERN MUSIC

* * * * * * * * * * * *

Saturday, June 26
SUNDOWN PLAYBOYS

* * * * * * * * * * * *

FOURTH OF JULY DANCE
Blackie Forestier & Cajun Aces

The Cameron Telephone Company Announces

SHIP-TO-SHORE TELEPHONE SERVICE

A New Service For The Cameron Oil, Fishing & Marine Industries



Lovely Cheri Griffith, Louisiana Fur & Wildlife queen, here places a phone call on the new Cameron Telephone Company Ship-to-Shore system.

The Cameron Telephone Company is pleased to announce the inauguration of Ship-to-Shore radio telephone service, connecting shore telephones with all types of vessels out in the Gulf.

Anyone on shore who wishes to place a telephone call to a vessel in the Gulf has only to call the Marine operator to have his call placed.

The new service will be of great benefit to fishing boats, crew boats, tankers, pleasure boats, etc.

Vessels whose radios are equipped to send and receive on the ship-to-shore channels (156.8 and 161.8) will be able to place telephone calls anywhere in the country by calling the Cameron marine operator, KQU 437 on Channel 24.

Most area radio shops will have the crystals for the boat radios to use the ship-to-shore service.

The Cameron Telephone Co. will be happy to assist any vessel in having the necessary crystal added to their radio equipment to make it possible to use the Ship-to-Shore service.

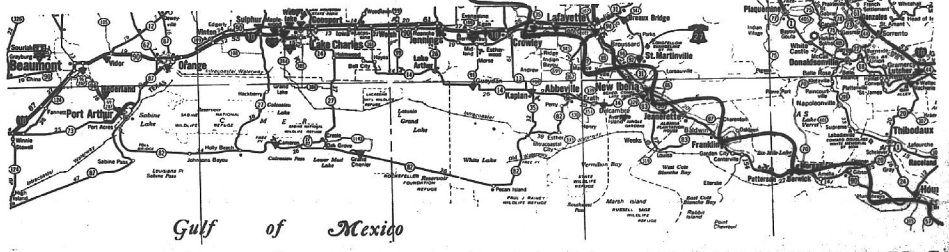

CAMERON TELEPHONE COMPANY

Serving Cameron Parish Since



Henry (T-Boy) McCall, owner and operator of the charter fishing boat, Sunrise III, here accepts a telephone call while on a fishing trip in the Gulf.

Grand Chenier News

By ELORA MONTIE

It was hay cutting time recently for Curley Vincent and Vilsius Theriot. They cut and baled 356 bales of good hay, a bit early, but they do have a start for the winter.

Mr. and Mrs. Richard Hebert and family, who were living in a trailer home which they moved from Cameron here some two years ago, have now moved their trailer home to Lake Charles where Mr. Hebert is working.

Mrs. T. W. (Mazie) McCall fell Friday and broke her wrist. She is in Lake Charles Memorial Hospital.

Alvin Conner is in South Cameron Memorial Hospital with pneumonia.

Cindy, daughter of Mr. and Mrs. Les Nunez Jr., is in Memorial Hospital after an accident.

Mrs. Joe Tezevino, the former Anabel Fawvor has moved from Cameron to Mrs. Charlie Richard's rent house last Monday. She will live there until her home is built across the river near her parents.

Folks doing repair work and building are Mr. and Mrs. Julian East, Mrs. Euphamie Andrews East, and Elora Montie.

VISITORS

Mr. and Mrs. Pat Rogers, Melvin McCullum and daughter Linda McCullum of Baton Rouge spent the weekend in their home here.

Kirby Miller of Lake Charles visited the Gilford Millers Friday.

Mrs. Veda Bult and Mrs. Babara Bourge of Lake Charles visited Mrs. Bult's mother Mrs. Joe Miller Tuesday of last week.

Mrs. Corrine Granger, Mrs. Richard Wayne Granger and son and Rose Marie Granger and husband of Pennsacola, Fla., were visiting on the Chenier Wednesday through Friday. Mrs. Corrine Granger stayed over for another week as she will care for Mr. and Mrs. Earl Booth's grocery while they and their daughter Donah are on vacation.

Mr. and Mrs. LeRoy Brune of Lafayette were spending the weekend with relatives here.

Mr. and Mrs. Jimmie Savoy and daugher visited her mother Mrs. Dennis Bonsall and Wilfred during the weekend.

Freddie Richard and son Edmond Lee spent the weekend with relatives in Gillis.

Mr. and Mrs. Evans Mhire and sons and Mrs. Edmond Bertrand visited the Dudley Thibodeaux in Lake Arthur Saturday night.

Mr. and Mrs. Dudley Thibodeaux of Lake Arthur spent Sunday visiting the Gilford Millers and the Evans Mhires.

Mr. and Mrs. R. C. Doxey spent Thursday in Lake Charles.

Mr. and Mrs. Andrew LeBouef of Lake Charles spent Saturday with Mr. and Mrs. R. C. Doxey.

Mr. and Mrs. Watkin Miller and grandson Coy visited with Mrs. Henry LeBouef in Sulphur Thursday.

Mr. and Mrs. Watkin Miller and grandchildren Dinah and Coy spent Sunday visiting Mr. and Mrs. John Hedge and children in Evangeline.

Mrs. Emma Nunez visited her granddaughter Cindy in Lake Charles Memorial Hospital Sunday.

Mr. and Mrs. Joe Archie and Mr. and Mrs. Gerald Hebert of Lafayette spent the weekend in their camp here.

Mr. and Mrs. Van Curtis of Houston, Tex., recently spent several weeks with Mrs. Curtis' mother Mrs. Trave Sweeney who recently underwent surgery. She is home now and doing fine.

Mr. and Mrs. Stephen Theriot, Mr. and Mrs. Darrell East attended a ball tournament in Jennings Sunday.

ANNOUNCING THE OPENING OF

KORNEGAY and WATTS

Accounting & Tax Service Office

Marshall Street (Main Street)
Cameron

BRYAN B. KORNEGAY
and
JAMES C. WATTS

ACCOUNTANTS

Open 8:30 a.m. to 4:30 p.m.
Monday through Friday

Telephone 775-5434

Postal service day announced

United States Post Office at Grand Chenier is observing Postal Service Day July 1st. Postmaster Emma C. Nunez invites you to come share the hospitality and special events that day.



Joint birthdays

Chriseda LeBoeuf, 2, and Susan Baccigalopi, 15, above, celebrated their birthdays on Thursday, June 3. A pasty was given by Mr. and Mrs. G. H. LeBoeuf.

Attending the party were Troy LeBoeuf, Greg LeBoeuf, Esther, Nick, Roger, Doyle and Joel Baccigalopi, Virginia LeBoeuf, Mr. and Mrs. Norbert LeBoeuf and Swinford Baccigalopi.

Cake and ice cream and punch were served.

Cake and ice cream were also taken to the hospital and shared by Lorraine Baccigalopi, Elaine Mayes, Janice Manales, and Gussie Mhire.

RITES HELD FOR PAUL J. FELIO

Funeral services for Paul Joseph Felio, 37, were held Thurs. at 3 p.m. from St. Eugene Catholic Church.

The Rev. Henry E. Coy officiated. Burial was in the church cemetary under the direction of O'Donnel Funeral Home.

Mr. Felio died at 11 p.m. Tuesday of an apparent heart attack.

He was a native of Houma and was a retired U. S. Air Force officer.

Survivors are his wife, Mrs. Barbara Felio; three sons, Archie, Raymond and Warren Felio all of Grand Chenier. Two brothers Dennis Felio from Galliano Russell Felio of Houma, one sister Mrs. A. R. Matays of New Orleans.

Alex R. Seay, 20, son of Mr. and Mrs. Alex Seay, Hackberry, was recently promoted to army sergeant while serving with the 23rd Infantry Division near Duc Pho, Vietnam.

Colored News

By MRS. LEE J. HARRISON

Mr. and Mrs. Ben January, Lisa and Shannon of Port Arthur, Tex., visited Mr. and Mrs. Simon Harrison, Sat. Guests of the Harrisons Sunday, were Mr. and Mrs. Louis Young, Mrs. Gertie January, Wanda and Dennis of Lake Charles.

Mrs. Frances January attended the wedding of Mr. and Mrs. Grady Guillory at 2 p.m. Sunday in Lake Charles. The ceremony was held at the Mount Calvary Baptist Church.

The Greater St. Mary Baptist Church of Lake Charles celebrated its "Men's and Women's Day Program" Sun. at 2 p.m. Rudolph Battie, Jr. of Cameron responded to the "Welcome Address."

Rev. G. C. Chaney of Jennings was guest speaker for the occasion. L. L., H. C. and Lester Battie, and Mrs. Warren Jones, Sr. of Cameron also attended the celebration.

The Ebenezer Baptist youth presented a program in the 11 a.m. service, Sunday. Several of the youth recited poems, Carol and Drusilla Cockrell and Cornelia Battie sang "Battle Hymn of the Republic, and Dexter Harrison sang "In Times Like These."

Mrs. Mary Cockrell, assistant youth director, taught a Bible lesson, subject, "Concern for Others."

The Louisiana Baptist Children's Home in Monroe has again called the public's attention to the fact that it does not send out any magazine salesmen. Reports reach the Home from time to time that some young people selling magazine subscriptions in the state give would-be customers the impression that they are from the Home.

Fern Hebert all of Lake Charles.

Mrs. Burice Baxley and her three sons, Jeffery 14, Robert 10, Claude 7, from Houston are visiting her parents, Mr. and Mrs. John Taylor of Sweetlake. Mrs. Baxley is the former Johnnie Taylor.

Softball Results

Como beat Bailey's 14-12 on June 8 in Cameron parish softball play. Huey Mhire got two home runs for Bailey's and Bobby Montie got 2 homers for Como.

Winning pitcher was Wade Dupont and Joe Roberts was losing pitcher.

The same day Mazin beat Crain Bros. 10-3.

Honor roll

Teresa Sanders of Hackberry was one of the 1,118 students named to the honor roll for the spring semester at Northwestern State College.

Grand Lake-Sweetlake

By BECKY FAULK

Mr. and Mrs. Jasper Ogea of Big Lake went to Cecilia to see Mr. Ogea's cousin who died June 3. He was Andrew Gotreaux. He was 68 years old. Mr. Gotreaux was a former resident of Big Lake but left about 1925.

I would like to invite all friends and relatives of this area to my wedding which will take place in the Big Lake Catholic Church on Friday, July 2 at 10:30 a.m.

Recent visitors in Mrs. Tom Taylor's home were Mrs. Hany Chaulkey, Miss Hannah Chaulkey and Miss

TIRES
IN STOCK FOR:
CAR - TRUCK - FARM - INDUSTRIAL - BOAT - TRAILER - LAWN MOWER - GOLF CART - MOTORCYCLE - GO CART - WHEELBARROW - MINI BIKE - SAND BUGGY - ETC.
THE TIRE MART
1700 Common St. 436-1126

SHERWIN-WILLIAMS
...YOUR BEST BUY IN PAINTS!

YOU GET COMPLETE PAINTING ADVICE FROM US

Our service extends beyond just selling you a can of paint. We'll help you select the right paint, guide you in color selection, offer expert advice on how to apply it.

See us for all your painting needs.

DYSON Lumber & Supply Co.
PR 5-5327 Cameron

It's Dividend Time again at... Calcasieu Savings and Loan Association now with 7 convenient offices to serve you better.

PASSBOOKS

GOLDEN PASSBOOKS	REGULAR PASSBOOKS
Now Earn...	Now Earn...
5¼%	5%
PER ANNUM	PER ANNUM
Compounded Daily	Compounded
MINIMUM INVESTMENT	Daily
$1.50	

SAVE BY THE 10th... EARN FROM THE 1st

CALCASIEU SAVINGS AND LOAN ASSOCIATION

MAIN OFFICE ..... 155 RYAN ST.

South Lake Charles Branch .. 4056 Ryan St.
Sulphur Branch ..... 120 S. Huntington
Cameron Branch .. Roux Bldg., Marshall St.
DeQuincy Branch ..... East 4th Street
Vinton Branch ..... 1302 E. Center St.
Moss Bluff Branch ..... Highway 378



FORD'S MAVERICK UNDERPRICES CHEVY'S NOVA BY $176*

Maverick is America's biggest-selling compact. Want a V-8? Maverick costs less!

$176 isn't all you save! Maverick, the "simple machine," is simple to drive, simple to park, both simple and inexpensive to service... America's lowest-priced V-8. Also comes as a "sporty" Grabber... a new family 4-door.

*Comparison based on manufacturers' suggested retail prices for lowest priced models, comparably equipped.

Save on the price...save on the deal, too ...your Ford Dealer's a pushover!

Henderson Ford, Inc.
1201 Lakeshore Drive Lake Charles 436-0511



PICTURED at the M... last Saturday in the G... Morgan Shores are, ... Welch of Jennings, a... of a great-great-gran... Mr. and Mrs. Milledg... memory was being ho... Elaine) Cohen of Gran... est Fern Gauthier o... great-granddaughters

McCall c... first fam...

The first planned reunic... of descendants of Milledge... William McCall and his ... wife, the former Sarah Bra... Martin, was held last Sat... in the summer home of Mi... Forest Fern Gauthier at Mo... gan Shores. Assisting her i... hospitality duties were her ... brothers, Gordon Gauthier ... Lake Charles, Boyd Gauthi... of Baton Rouge; and Clyde ... Gauthier of Houston, Tex. ... Mrs. Curtis Welch of Jen... nings and Morgan Shores.

The 48 individuals pre... sent were from Corpus

NOTICE TO BIDDERS

The Board of Commissioners for the Lower Cameron Hospital Service District will receive bids until the hour of 12 noon on Friday, July 2, 1971 for the following:

One used 1969 Custom Suburban Chevrolet Carry All Ambulance

One used 1970 Custom Suburban Chevrolet Carry All Ambulance

The above will be equipped from oxygen equipment, stretchers and stretcher pads. For additional information and specifications contact K. Hopper, Administrator.

Run: June 17, 24, July 1

NOTICE TO THE PUBL...

Notice is hereby give... that the assessment listin... have been reviewed and ... values have been fixed ... all property in the Parish ... Cameron by the Louisian... Tax Commission. The v... ues thus fixed will be op... for public inspection for ... period of twenty days, f... June 18 to July 8. Any p... son desiring to know wh... value has been placed ... property by the Louisian... Tax Commission is here... notified to call at the A... sessor's office and exam... his assessment. Any tax... who desires has a right t... protest the value fixed ... the commission at a me... to be called by the poli... jury for that purpose.

Leslie R. Richard,
Tax Assessor, Cameron Parish

Run June 17, 24, July 1



PORTA... G...

Ready to us... lava rocks plus ... linders for up ... Big 200 sq. in... grid. Ideal for...

Special during...

Sears ...

You can place y...



PICTURED at the McCall family reunion held last Saturday in the Gauthier summer home at Morgan Shores are, left to right; Mrs. Curtis Welch of Jennings, assistant hostess and wife of a great-great-grandson of the pioneer couple, Mr. and Mrs. Milledge William McCall, whose memory was being honored; Mrs. Albert (Mary Elaine) Cohen of Grand Chenier, and Miss Forest Fern Gauthier of Jennings, hostess, both great-granddaughters.

McCall clan has first family reunion

The first planned reunion of descendants of Milledge William McCall and his wife, the former Sarah Bray Martin, was held last Sat. in the summer home of Miss Forest Fern Gauthier at Morgan Shores. Assisting her in hospitality duties were her brothers, Gordon Gauthier of Lake Charles; Boyd Gauthier of Baton Rouge; and Clyde Gauthier of Houston, Tex.; Mrs. Curtis Welch of Jennings and Morgan Shores.

The 48 individuals present were from Corpus Christi and Houston, Tex.; Baton Rouge, Indian Bayou, Lafayette, Crowley, Lake Charles, DeQuincy, Jennings, Grand Chenier and Lake Arthur.

The day was spent in fellowship, in conversation, in exchanging family anecdotes that had become tradition, in leafing through scrapbooks of family memorabilia prepared by Miss Gauthier. Younger members boated on the lake. Pictures were made.

Guests, upon arrival, were registered by Mrs. A. P. Stewart and Mrs. Archie Hollister, and name tags were issued. A "covered dish" lunch was served at noon.

Milledge William McCall was born in Georgia on Dec. 24, 1803, and died in Grand Chenier on Aug. 26, 1880. Mrs. McCall, a native of North Carolina, was born Feb. 7, 1809, and died in Grand Chenier on Dec. 16, 1902. They lived for a time in Hinds County at Brownsville, Miss., before journeying to Grand Chenier by way of Abbeville. They are believed to have arrived at the Chenier about 1841 to take up a homestead there. They were the first permanent settlers on Grand Chenier.

Born to Milledge and Sarah McCall were twelve children. Thomas died in infancy. Milledge Bird McCall, second son, was shot by jayhawkers on March 19, 1864. William Harrison McCall, a soldier in the Confederate Army, contracted pneumonia and died on Jan. 23, 1864, in north Louisiana.

Other children were Mary Elisebeth (Doxey); Eliza Anne (Stafford), Hester Milledge (Kearney), Margaret William (Armstrong), Martha Diana (Wetherill), John Martin, Albert, James Bray and Jesse Dennis.

Descendants of five children were present Saturday, representing the lines of Eliza Anne Stafford, William H., Albert, James B., and Jessee D. McCall.

NOTICE TO BIDDERS

The Board of Commissioners for the Lower Cameron Hospital Service District will receive bids until the hour of 12 noon on Friday, July 2, 1971 for the following:

One used 1969 Custom Suburban Chevrolet Carry-All Ambulance

One used 1970 Custom Suburban Chevrolet Carry-All Ambulance

The above will be equipped from oxygen equipment, stretchers and stretcher pads. For additional information and specifications contact K. H. Hopper, Administrator.

Run: June 17, 24, July 1

NOTICE TO THE PUBLIC

Notice is hereby given that the assessment listings have been reviewed and values have been fixed on all property in the Parish of Cameron by the Louisiana Tax Commission. The values thus fixed will be open for public inspection for a period of twenty days, from June 18 to July 8. Any person desiring to know what value has been placed on his property by the Louisiana Tax Commission is hereby notified to call at the Assessor's office and examine his assessment. Any taxpayer who desires has a right to protest the value fixed by the commission at a meeting to be called by the police jury for that purpose.

Leslie R. Richard,
Tax Assessor, Cameron Parish
Run June 17, 24, July 1

NOTICE AGAINST CLAIMS

This is to advise that the Cameron Parish School Board, in its regular session convened on June 14, 1971, accepted as complete and satisfactory the work performed under contract for Additions and alterations to Cameron Elementary School pursuant to that certain contract between the Cameron Parish School Board and A & E Construction Company, Sulphur, Louisiana 70663,

NOTICE IS HEREBY GIVEN that any persons having claims arising out of the furnishing of labor and materials and supplies, etc. in the construction of said works should file claim with the Clerk of Court of Cameron Parish, Louisiana, on or before forty-five (45) days after the first publication hereof, all in the manner and form as prescribed by law.

After the elapse of said time, the Cameron Parish School Board will pay all sums due in the absence of any such claims or liens.

CAMERON PARISH SCHOOL BOARD
BY /s/ W. J. Montie,
Superintendent
Run: June 24, July 1, 8, 15, 22, 25, Aug. 5, 1971

Bamboo stakes

Use bamboo instead of unsightly lumber to stake tall flowering plants. Stake only plants that need support.

Rock . . .

(Cont'd. from Pg. 1)

Along the river bank there were hundreds of little shelters made from stones taken from the riverbank revetment and covered over with branches, tarpaulars, cardboard or what have you.

Thousands of young people could be seen everywhere in various stages of dress. Most of the young men wore nothing but shorts or ragged britches and practically everyone had long hair and shaggy beards.

The girls were equally informally dressed, most of them featuring the "braless" look. Many of the girls walked around with nothing on but shorts.

Down on the river, hundreds of the youngsters splashed happily in the river, about half of them in nothing but their birthday suits.

(Dozens of planes buzzed over the beaches sight seeing during the first several days creating such a hazard that the FFA had to establish an off-limit air zone around the festival grounds.)

A peculiar musty smell hung over the camp, and it took some time before we realized that it was the odor of marijuana. Many people could be seen smoking what appeared to be marijuana cigarettes, and the marijuana, heroin and pills of all description were being hawked everywhere you looked.

(Why didn't the police arrest the sellers, was the question most people have asked. The answer is that hundreds of arrests were made filling up all of the jails in the area. Informers pointed out "pushers" as they left the grounds at the end of the festival and many arrests were made then. But as far as arresting all of the people on drugs at the festival, it would have taken the entire Louisiana National Guard to have done so.)

We saw one hawker who was selling marijuana seeds and an instruction book on how to grow the plants. He had two of the plants growing in pots which he exhibited to the crowd.

We were impressed by the politeness of the festival goers and by orderliness of the camp. Although we were snapping photographs throughout the camp, no one objected. Only several people spoke to us.

One was a young man who asked for a handout saying that he was about out of money and that the prices of food at the festival was exorbitant.

A young man, dressed in dark garb resembling Salvation Army uniforms, came up and asked for donations to their order, which they said was working with drug addicts at the camp.

In the area where massive stage was being erected for the rock bands, several young hippie-type guards stopped us but permitted us to enter the area after we explained that we were with the press. They cautioned about the construction work as several people had been injured by a falling scaffold earlier.

Long haired workmen in shorts swarmed over the mammouth two-story stage trying to get it ready for the start of music that night. (We had to leave before the music started.)

We saw a number of American flags being flown upside down, a protest symbol, and a number of unprintable signs here and there.

On our way out, we saw unbelievable sight -- a couple on a motorcycle riding around the camp clothed in nothing except a thick coat of river mud.

Whatever you might have to say about the unconventional conduct and dress of the festival goers, you have to admit it was quite a sight. We doubt that we will see the equal again.

One quart of milk weighs 2.15 pounds. To make one pound of whole milk cheese, it takes 9.9 lbs. whole milk and for 1 gallon of ice cream 12 lbs. of whole milk. To make one pound of cottage cheese it takes 6.35 lbs. skim milk.



ATLAS TIRES

Your old tires are worth money. We buy the unused mileage in them and you get the terrific ATLAS Fiyoron CUSHION-AIRE TIRES for thousands of miles of "Happy Motoring"

COMPARE OUR LOW PRICES

See Your Favorite Cameron Parish Esso Dealer

Boudoin & Richard

Esso Products Distributors



AHOY !

This year skipper your own OUACHITA, STERNCRAFT or TARPON fishing boat from Fenley's Sporting Goods, Inc.

Complete boat, motor and trailer package deals to choose from !

First in dependability - "Johnson"

FINLEY'S SPORTING GOODS, INC.
213 GILL STREET Phone 436-9439 or 436-7957
LAKE CHARLES, LOUISIANA 70601

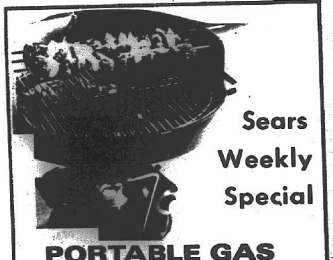

Sears Weekly Special

PORTABLE GAS GRILL

Ready to use . . . includes permanent lava rocks plus two 14-oz. propane cylinders for up to three hours of cooking. Big 200 sq. in. chrome-plated cooking grid. Ideal for summer barbecuing.

Special during July $38.20 plus tax

Sears Catalog Store

You can place your order by calling 775-5993

Here comes the BEAUTIFUL BRIDE



What Happens After the Honeymoon?

The shopping, showers, rehearsals, the wedding, reception and the honeymoon are all over now and the new bride and groom are settling down to happy married life. For the bride she is finding that married life is more than champagne and roses-- there are such things as housekeeping, cooking, shopping . . . and money.

If you are a newlywed and you want to get the right start with money management in your new household, come to see us. We will help you open a checking and savings account and give you some practical advise on your money matters. Listed below are a few of the other services that we offer.

DRIVE-IN BANKING



No Parking Problems...
Car window to teller's window . . . banking is just as quick and easy as that when you use our Drive-In Service. For all your deposits and withdrawals.

SAFETY DEPOSIT



Just Pennies a Day . . .
Pays for the protection of a Safe Deposit Box. Keep your important papers and other valuables completely safe.

Auto Loans



Any Make Of Car

The Cameron State Bank offers convenient local financing of any make of car purchased from any dealer. You will find it convenient to make your low monthly payments at home.

Savings Accounts



Save For The Future

Want to take a trip, buy a boat or camper, put funds away for your children's college fund? You can do it all with a saving account at the Cameron State Bank. Top interest rates paid.

CAMERON STATE BANK

Cameron Creole

Grand Chenier Hackberry

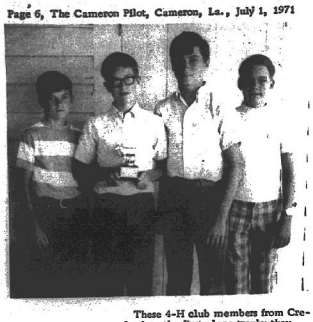

Brahman judging winners

These 4-H club members from Creole show the first place trophy they won judging Brahman cattle at the Louisiana Brahman Association Field Day held at the Paret ranch last Thursday.

They are, left to right: Larry Myers, Cecil Myers, Russell Savoie and Toby Landry.

Cecil's and Larry's team score was 104 points above the second place team.

Toby was the highest scoring junior member and placed fourth overall while Cecil placed second in the junior division.

HACKBERRY NEWS

By BOBBIE KERSHAW

A bridal shower honoring Glenda Vincent, bride-elect of Gerald Wayne Welch, was held June 23 at the Catholic Hall. Games were played with Mrs. V. P. Sanner winning two prizes and Mrs. Jimmy Duhon winning the door prize. Cake and punch were served.

Hostesses were Mrs. Larry L. Simon, Mrs. Clarence Silvers, Mrs. Floyd Silvers, Mrs. Rodger Simon, Mrs. David Welch, Mrs. Eddie R. Turner and Mrs. Anderson Welch Jr. and Mrs. Anderson Welch Sr.

Get well wishes are extended to Mrs. Pat East who is a patient at St. Patrick's Hospital in Lake Charles.

Mr. and Mrs. J. B. Nunez and children, Bud Rollins and Una Mae Gaspard went to Robeline Sunday to visit the Terry and Jerry Lambert families.

Mr. and Mrs. Danny Leger of Duson spent a few days with the J. L. Constance family last week.

Sterling Constance is spending the week in Vinton at the home of the Melvin Johnson family.

Stevie Mejia of Golden Meadow is spending the week with the Donald Mejia family.

Linda Culp is home from the hospital recuperating from her surgery.

Bo Welch is spending a week in Houston with Mr. and Mrs. Roland Kershaw.

Mr. and Mrs. Vernie Welch had a barbecue Sunday to celebrate Mrs. Welch's birthday and Mr. and Mrs. Roland Kershaw's anniversary. Other guests were Terry, Jean and Jennifer Istre of Carlyss, G. F. (Humpy) Williams of Lake Charles, Mary Welch, Curtis Fountain, Bobbie Welch and Bo Welch.

The J. L. Constance family attended an outing at the Intercoastal Park with Mr. and Mrs. Melvin Johnson and family, Mr. and Mrs. Robbie Lee Boudreaux family and Mrs. Belle Roy-

Nice, the sun-blessed capital of the Riviera, was founded by the Greeks in the 4th century B.C. says National Geographic.

TOO LATE TO CLASSIFY

FOR SALE: One girl's white French Provincial twin-bed with foam mattress and box spring. Excellent condition. $60 complete. Call PR5-5187.

SHETLAND PONY for sale. $30. Call Jerry Wise, 786-8131, DeQuincy.

FOR SALE: Cassette player with six tapes; tape cleaner included. Used six months. Price $35. Call 775-5049, Cameron (7/1)

FOR SALE: 1969 Chevrolet Impala four door hardtop. Power steering, power brakes, automatic transmission, air conditioning. Call 775-5670 after 5 p. m. Cameron. (7/1)

See a pro

J. T. EWING
OWNER

PHONE 433-0370

EWING INSURANCE AGENCY INC.
"ESTABLISHED 1955"
1421 RYAN — LAKE CHARLES

Don't Be An Insurance Disaster
BE FULLY COVERED



Fire! Too Late to Insure

After a fire, it's also too late to make sure insurance coverage is adequate for today's higher building costs. Check with us. Ask about a Homeowners policy, too.

Insure Now, Here

Cameron Insurance Agency
J.B. Jones - Leslie Richard
Phone 775-5715, Cameron

CAMERON NEWS

By MRS. GEORGE NUNEZ

Mr. and Mrs. Ed Kelley, David, Michael and Terry flew to Main Tuesday to spend a week. Ed's grandfather came from Maine. Lets hope the TV's don't conk out while Ed is away, and the women have to miss "As the World Turns."

Mr. and Mrs. Elvin Pinner and Elvin Jr. of Beaufort, N. C., are visiting their daughter, Mr. and Mrs. Gilbert Mudd and Amanda and friends here.

Mr. and Mrs. Jerry Savoie, Mr. and Mrs. Pete Primeaux and Eugene Savoie spent Saturday in Houston visiting Mrs. Flora Bellanger and the Astroworld.

Mrs. Charlie Ray LaBove of Baytown is spending a week here helping care for her mother-in-law, Mrs. Amadie LaBove.

er of Vinton and James Constance.

Adam and Duane Kershaw went to Wimer Wednesday to visit with Rev. and Mrs. Sam Aucoin.

Mr. and Mrs. Bryant O'Quain and Stephanie spent Saturday with the Adam Kershaw family.

Mr. and Mrs. Harry Israel and children of Hayes visited with relatives here Monday.

Mrs. Tillie Mudd spent several days in Houston visiting her daughter Mrs. Dot Isgitt, Debra and John and also in Baytown with Mr. and Mrs. W. C. Wisner and in Carlyss with Mrs. A. M. Vallett.

Mr. and Mrs. Junior Murphy of Fort Arthur spent the day Saturday with Mr. and Mrs. John Nettles and Mrs. Roy Murphy.

Mr. and Mrs. Pete Bonsall of Fort Arthur brought Edwina Theriot home last week and spent a few days with Mr. and Mrs. Armogene Theriot.

Mr. and Mrs. Ruben Morales, Jenny and Chris and Mrs. Gladys Trahan spent the weekin in Houston with Mrs. Flora Bellanger. Flora is out of the hospital but still in Houston taking treatments.

Charlie Ray LaBove of Baytown spent the weekend with his mother Mrs. Amadie LaBove who is still in South Cameron Hospital ill.

Mrs. Grace Rhodes of Lake Charles, who had surgery last week, is out of the hospital and recuperating at her daughter's, Mr. and Mrs. Russell Nunez.

Jimmie and Cleta "Sissy" Harris of Odessa, Tex. spent a month with Mr. and Mrs. Ben Harris. Mrs. Harris, Mrs. Waybern LaBove and Vickie and Mrs. Elray LaBove visited the George Nunez's Sunday afternoon.

Also Mr. and Mrs. Gerald Nunez and Timmy of Vinton spent the weekend with the Nunez's and Timothy is spending the week with Mr. and Mrs. Winston Sells.

Get well wishes are extended to Mrs. Jim Fawvor, Mrs. Dominic Domingue, Mrs. Amand'e LaBove, Mrs. Euphamie Broussard and Pat Cher..mie.



Your Best Buy at W.A.!
4-Star Wizard
22-Inch Rotary Mower
3 1/2 HP Briggs & Stratton Engine. Folding handle. Height adjusters.
$79.88
Western Auto Assoc. Store
Mr. & Mrs. Earl Mouton, Owners
PR 5-5369 Cameron

Metalaire, Inc.

Proudly announces the Association of

Eddie Lopez,

Formerly Associated with United Gas.

For complete service, installation and parts for all gas air conditioners call us today.

We also do all types of sheetmetal and metal duct work.

Phone for free estimates

Metalaire, Inc.

625 Hwy. 171 Lake Charles

PHONE 439-3431 or 433-3368

DUHON'S Grade A Medium EGGS 2 doz 89¢

Molberts FRYERS lb 35¢

Smoked Picnic HAMS lb. 49¢

Spare Ribs lb. 65¢

Pork Chops lb. 79¢

Bar S Canned HAM 3 lb. can $3.00

Red POTATOES 10 lbs. 69¢

LaFrance FLOUR 5 lb. bag 49¢

I.G. OLEO 2 lb. pkgs 49¢

Watermaid RICE 10 lbs. $1.45

LouAna Cooking Oil Big glass jug $1.59

PEACHES lb. 39¢

CELERY 1 stalk 39¢

BANANAS 2 lbs. 25¢

Pet or Carnation MILK 3 Tall cans 69¢

Shasta Canned DRINKS 2 cans 25¢

Del Monte or Dole crushed or sliced Pineapple 2 cans 65¢

Hunt's FRUIT COCKTAIL 2 cans 59¢

Hormel POTTED MEAT 2 3 oz. cans 35¢

Hormel Vienna Sausage 2 4 oz. cans 59¢

Lucky Leaf Apple Pie Mix 2 #2 cans 89¢

Mrs. Smith's Pie Shells 1 pkg of 2 shells 49¢

Charcoal Briquets 5 lb. bag 39¢

BREEZE Gt. size 89¢



Community Coffee 1 lb. pkg. 59¢ (with $5 purchase)

Vacation Time
Be Safe With Sears
Dynaglass 2 + 2 Tires
Sears Catalog Store
Next to Kornegay's
Shop by Phone for added Convenience - 775-5993

KORNEGAY'S GROCERY & MARKET

Microfilm Dept, Library
Louisiana State University
Baton Rouge, La. 70803

NEWSPAPER MICROFILM

SERVING CAMERON PARISH SINCE 1956

Cameron Pilot

15TH YEAR — NO. 38 CAMERON, LA. THURSDAY, JULY 8, 1971 OFFICIAL JOURNAL OF CAMERON PARISH 10¢ A COPY

Tax vote called on ambulances

Property owners living in the Lower Cameron Hospital Service District will vote Sept. 18 on a two-mill addition to the hospital tax to finance ambulance service for lower Cameron.

The board of commissioners of the district Friday agreed to buy two ambulances from O'Donnell Funeral Home for $8,000.

O'Donnell recently gave notice that the firm was getting out of the ambulance business because new government regulations were making operation prohibitive.

Under an agreement reached between Joe O'Donnell and the hospital board, O'Donnell will continue operating the ambulances until Aug. 1 when the hospital will take over the service.

The hospital district, which is composed of Wards 3 and 2 and the lower part of Ward 1, presently has a three mill hospital tax. Approval of the new millage would increase the tax to five mills. Homestead exemption would not apply.

The new millage is expected to bring in about $30,000 a year for the operation of the ambulance service. In addition, a fee of $15 a call plus $1 per mile would be charged to users of the service.

The hospital plans to hire two additional persons to man the ambulances which will be stationed at the hospital.



Jesse Knowles

Jesse Knowles asks reelection

State Senator Jesse Knowles, 52, of Lake Charles, is seeking re-election as the state senator representing the parishes of Calcasieu, Cameron and Jeff Davis.

Knowles, who was first elected from Calcasieu Parish in 1960 to serve in the House of Representatives, moved up to the Senate with his election in 1964 and has served there since then.

Knowles, who is Division Supervisor of fee lands for Amoco Production Corp., formerly Pan American Petroleum Corp., was born in Merryville and moved to Lake Charles in 1931.

A veteran of World War II, during

CONTINUED ON PAGE 3

Coffeeweeds to be sprayed

Saturday, July 17, has been set as the date for the aerial spraying for the control of coffeeweeds, according to Charles S. Hackett, Cameron-Calcasieu ASCS office manager. The spraying will be done in lower Cameron Parish.

Hackett urged area farmers, who have not done so already, to sign up in the ASCS office in Cameron for cost-sharing under the REAP program.

Under this program, the government cost-shares with the farmer 50% of the cost of carrying out the eradication of competitive shrubs. Hackett also said that farmers must not wait too late to apply because a representative of the local office must visit the farm prior to the spraying.

When a farmer applies for cost share assistance he points out the area to be sprayed on aerial maps of the parish.

Clifford Myers, the County Agent for Cameron Parish, is handling the details with the aerial flyers.

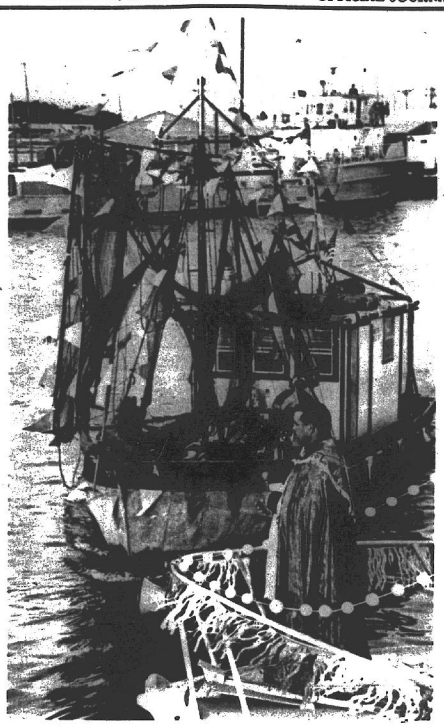

THE REV. ALCIDE SONNIER, pastor of Our Lady Star of the Sea Catholic Church, here officiates at the first "Blessing of the Fleet" in recent years in Cameron last Thursday.
(American Press Photo)

Evacuation route program explained

La. Representative Conway LeBleu of Cameron this week issued a statement on construction of the proposed hurricane evacuation route between Cameron and Lake Charles and other phases of the state hurricane protection plan.

In 1968, the Louisiana legislature, by resolution offered by Rep. Richard Guidry of Galliano, created the Legislative Hurricane Protection Sudy Committee. This committee is composed of members of the House and Senate who represent parishes adjacent to the Gulf of Mexico.

Immediately after Hurricane Camille hit Louisiana and Mississippi in 1969, the entire legislature was invited by the committee to take a bus trip into the devastated area of Louisiana, to see the actual destruction. Over two-thirds of the 144 members took the bus trip.

After many meetings of the Legislative committee, and after joint meetings with the Governor's Task Force Committee to study hurricane protection, it was decided that adequate insurance must be provided and that evacuation routes must be built and improved.

Federal flood insurance is now available in Cameron Parish, after much work by the Cameron Parish Police Jury and the Hurricane Committee.

As a further result of these studies, the Hurricane Committee proposed to the Louisiana Long Range Highway Construction Committee a list of projects along the entire coast of Louisiana, which it felt would best serve the needs of the people in the coastal areas.

The 1970 Legislature passed a bond issue, payable out of the General Fund, of over $115 million. A specific amount for each of the projects is set forth in the law. Those projects for Cameron Parish include:

1. Relocation of the Johnson Bayou-Holly Beach Road---$1, 000, -000.
2. High Bridge at Ellenden Ferry site---$6, 300, 000.
3. Gibbstown Bridge---$4, 200, 000.
4. Escape Route (New Highway from Cameron to Lake Charles--$12, 000, 000.

In addition, a new bridge will be built at Kelso Bayou in Hackberry, but will be financed under the Long Range Highway Program.

A new high level bridge will also be constructed at Forked Island in Vermilion Parish, for a cost of $3, 150, 000.

The intent of relocating the Holly Beach-Johnson Bayou road is to move the highway back away from the beach in an effort to correct the flooding problem which is now so serious.

The new bridge at Ellender's Ferry will have a forty-foot roadway, the same as the Gibbstown and Forked Island bridges. It will have a 50 foot vertical clearance with a lift span to 135 feet within a period of 90 seconds.

Gibbstown and Forked Island bridges will have 73 feet of fixed span vertical clearance.

Both the Ellender Ferry Bridge and the Gibbstown Bridge will use identically designed approaches. Ellender's engineering is almost 60% complete, while Gibbstown is 20% complete.

However, when Ellender's is finished, and the approach design is applied to Gibbstown, then Gibbstown will be virtually complete, LeBleu said. The Louisiana Highway Department expects to receive bids on these two bridges by late fall of this year.

The thinking behind the Escape Route road from Cameron going north is to get the people of Cameron away from the Gulf to high ground as quickly as possible. This would eliminate the 12 mile drive parallel to the coast from Cameron to Creole. It would also alleviate the greater portion of the traffic problems that now occur during an evacuation.

It is Rep. LeBleu's hope that in the future, new highways can be built north from Johnson Bayou and also north from the Grand Chenier area to the Lowery area. Also it is hoped to reconstruct the Creole to Hackett's Corner road, to provide a speedy evacuation route from every part of lower Cameron Parish.

LeBleu said that discounting the Forked Island Bridge, Cameron Parish projects amount to $23, -500, 000, which is over 1/5 of the amount of the total bond issue for the state.

The $23, 500, 000 is not Cameron Parish's "share" of the total, LeBleu pointed out, but is the amount of the cost of Cameron Parish's projects, and can be spent only for those items listed in the law.

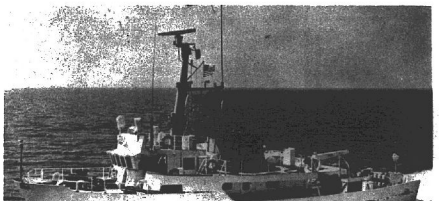

The RUDE

Vessels to search for Gulf hazards

A four-month search will get underway August in the Gulf of Mexico for dangers to shipping.

The project will be carried out by America's only wire drag vessels, the RUDE and HECK. Their mission, acquiring several years, is to find sunken wrecks and other submerged hazards in the shipping lanes leading to U. S. ports in Texas, Louisiana, Mississippi, Alabama and Florida. The Gulf survey was begun last year.

The RUDE and HECK are operated by the National Ocean Survey of the Commerce Department's National Oceanic and Atmospheric Administration. The sister ships are scheduled to leave Norfolk, Va., July 13. They will work this year in the shipping lanes leading to New Orleans and Galveston. The 90-foot, 190-ton vessels are commanded by Cdr. James Collins of Hyannis, Mass., and each carries a normal complement of two officers and a crew of eight.

The NOAA ships will conduct operations within shipping lanes (known also as fairways) first charted by the National Ocean Survey in 1966. The fairways were placed on nautical charts to guide coastal and ocean-going vessels safely between the numerous oil well platforms which rise above the Gulf surface as far out as 60 miles. No drilling structures are allowed in them.

Fairway ports include: Texas--Brownsville, Port Isabel, Port Mansfield, Corpus Christi, Aransas Pass, Port Lavaca, Port O'Connor, Freeport, Houston, Galveston, Orange, Beaumont, Port Neches, Port Arthur; Louisiana--Lake Charles, Cameron, Houma, New Orleans; Mississippi--Gulfport, Biloxi, Pascagoula; Alabama--Mobile; Florida--Pensacola, Panama City, Port St. Joe, Tampa, St. Petersburg, Bradenton, Punta Gorda.

The ships' task will be to search the fairways for partially removed oil platforms, pilings, pipes, sand bars and rocks, wrecks or any submerged object that presents a hazard to vessels. More than 70 reported navigational hazards will be included in the search.

The vessels use a method perfected by the Coast and Geodetic Survey (predecessor of the National Ocean Survey) more than a half century ago. The two craft tow between them a steel wire suspended underwater from surface buoys. The wire, towed at various depths down to 60 feet, is maintained close to the bottom in shallower areas. As it catches on an obstruction, it becomes taut and the surface buoys form a letter V. If necessary, scuba divers examine the obstruction. A determination is then made of the depth over its highest point and its exact location.

Blessing of fleet held here Thursday

By GENEVA GRIFFITH

Ah old tradition was revived here last Thursday evening when the first Blessing of the Fleet in years was held in Calcasieu river at Cameron.

In the 1940s and 1950s the shrimping industry was booming so local citizens decided to hold a festival during the July 4th weekend. A shrimp queen was chosen to reign over the festivities. The blessing of the fishing fleet was held and later a fishing rodo evolved from it.

A fishing rodeo queen is not chosen at the present day rodeos, even though at one time they were. Cameron has a State Festival each January, the Fur and Wildlife Festival, where a queen is chosen to reign throughout the year. She is recognized as a state queen and reigns as such with the other state queens.

No one seems to be able to remember why the early Shrimp Festival folded, or the exact date, but it was in the early 1950s. The annual fishing rodeo, as we know it today was revived in the late 1950s with on-shore activities being participated in by the local people. However, the "Blessing of the Fleet" ceremony was not incorporated into the event until this year.

Father Alcide Sonnier, pastor of the Our Lady Star of the Sea Catholic Church in Cameron blessed the parade of boats this year. Father Sonnier was stationed on the "Sunrise No. III" owned by "T-Boy" McCall and blessed each boat as it passed. The parade of boats was led by the Sheriff's boat.

During the ceremony a choir stationed on the Rockefeller Refuge boat anchored out in the river was singing. Mrs. W. J. Broussard accompanied the choir on an electric organ and the choir was led by Larry Dyson.

The choir was composed of members of the choirs of lower Cameron churches, Catholic, Methodist and Baptist.

Plans are being made to keep the "Blessing of the Fleet" a regular part of the annual July 4th fishing rodeo year, now that it has been revived.

Man injured in well blowout

Boat traffic in the Intracoastal Canal near Sweet Lake was held up for awhile Friday night after an oil well in the lake blew out causing injuries to one worker.

Noland Hulin, 43, of New Iberia was admitted to St. Patrick Hospital. A hospital spokesman said Hulin received minor injuries.

The blow out occurred about 7 p. m. on a well belonging to Union Oil Co., according to State Police.

A Union Oil worker said Hulin was the driller on the rig.

Coop to meet here Monday

The annual meeting of the members of the Jefferson Davis Electric Cooperative has been set for Monday, July 12, at 10 a. m. in Cameron, according to J. S. Robbins, Coop. manager. It will be held in the auditorium of the Cameron Elementary School. Registrations will begin at 9 a. m. on that morning.

The meeting is being held for the purpose of electing directors for Districts Two, Four, Six, and Eight, who will serve for the coming two years; and for the purpose of passing upon reports from the previous fiscal year, and transacting such other business as may come before the meeting.

Robins said it is important that as many members as possible attend the annual meeting of this Cooperative.

Twenty door prizes will be awarded members including the grand prize of a color television.

Appointment of teachers made

Several teacher appointments were made by the Cameron parish school board recently.

They were: Mrs. Ann Gray, Hackberry high school; Henry Griffin, South Cameron elementary; Claire Briggs and Charles R. Vining, Johnson Bayou high school; and Mrs. Barbara Reppond, South Cameron high school.

The board accepted the resignation of Mrs. Carolyn Chamber and Mrs. Kathy Pickett, teachers at Cameron elementary.

Conner named Grand Knight

Officers recently elected to serve the J. P. Boudoin, Sr. Knights of Columbus Council 3014 of Creole are:

Grand Knight, Eddie Joe Conner; Deputy Grand Knight, Robert Landry; Chancelor, Darrel East; Advocate, Lynex Richard; Warden, Fredman Theriot; Inside Guard, Bobby Baccigalopi; Outside Gaurd, Gary Baccigalopi; Treasurer, Dalton Richard; Recorder, Don Broussard; 3 year Trustee, Blane Bonsall.

Pat Doland presented The Youth Expansion Program trophy from the state deputy and the distance tennis trophy.

Applications were read and approved for Robert D. Theriot and Lawrence LeBoeuf and transfer for F. J. Gaspard.

Those attending the state convention, Whitney Baccigalopi, Blanc Bonsall, and Johnny Boudoin, reported the council rated 16th at the State Convention.

The members saw a film "The Life of Christ in Art."

Welfare office

Lebnard Sonnier, Cameron Parish welfare visitor, announced that he will be on military leave July 5 - 17. During that time the local welfare office will be open on Monday and Wednesday only, from 9:30 a. m. until 1:30 p. m.

Sonnier says that if an emergency arises participants in the welfare program may contact Mrs. M. Miller in the Calcasieu Welfare office in Lake Charles.

Library has pattern books

A new service has been added at the Cameron Parish library, according to Mrs. Coral Perry, librarian. In order to fill the needs of the fashion conscious and seamstresses in the parish, counter pattern books from Simplicity, Butterick, McCall and Vogue patterns have been added to the list of books and magazines to be checked out.

Mrs. Perry said that the new editions a year will be available for library patrons.

Seay awarded commendation

Army Sergeant Alex R. Seay, 20, son of Mr. and Mrs. Alex Seay, Hackberry, recently received the Army Commendation Medal near Duc Pho, Vietnam.

The medal was awarded for meritorious service. Such service can be over an extended period of time or for outstanding achievement in a single situation. In either case, the recipient must have demonstrated skills and dedication far above the average.

Sgt. Seay received the award while assigned as a rifleman in Company D, 3rd Battalion, 1st Infantry of the 23rd Infantry Division's 11th Infantry Brigade.

He also holds the combat infantryman badge.

Grand Chenier News

By ELORA MONTIE

Folks here have been enjoying the rains which broke the long drought. In the past few days along with the rains there have been some electrical storms with much thunder and lightning which set mash fires.

College students were home for the July 4th holiday.

Mrs. T. W. (Marie) McCall is out of the hospital and spending some time with her daughter and son-in-law, Mr. and Mrs. Conway LeBleu in Cameron.

VISITORS

Mrs. Henry LeBouef of Sulphur spent Sunday with Mr. and Mrs. Jeff Nunez and visited other relatives here.

Miss Connie Sonnier spent a few days with the Freddie Richard family here.

The Robert Chabreck family of Baton Rouge spent the week in their camp here.

Mr. and Mrs. LaSalle of Sulphur visited Mrs. Clodia Miller here.

Mr. and Mrs. Whitney Miller and family of Lake Charles visited with Mrs. Joe Miller Sunday. They also visited the Roy Clarke here.

Mrs. Edmond Bertrand of here spent Wednesday night with Mr. and Mrs. Abra Conner in Creole.

Mrs. Mable Miller and Mrs. Mamie Richard were on a business trip to Kaplan last week.

Attending the funeral of Mrs. Ament LeBouef of Lake Charles Saturday were the Freddie Richard family, Mrs. Mable Miller, Mrs. Edmond Bertrand and Horace Mhire of Grand Chenier.

Mr. and Mrs. Gilliam Montie and Michael of Port Arthur, Tex., visited at the home of Elora Montie Monday on their way bringing Mr. Montie's mother, Mrs. Josephine Montie, back to her home here after her spending a few weeks with them in Texas. Mr. Montie will spend a week with his mother here.

Mr. and Mrs. W. A. Neeley of Sulphur and Mr. and Mrs. Craig of New Orleans spent the 4th of July weekend in Grand Chenier in the Elora Montie rent house to take part in the Tarpon fishing rodeo.

The Curtis Richard family of Orange spent July 4th weekend with Mrs. Richard's parents, Mr. and Mrs. D. Y. Doland.

The Robert Mhire family returned from their fishing trip at Toledo Bend. Their daughter Kay injured her foot while there but is ok now.

Miss Carroll Griffith of Lake Charles and Johnny Feazey of Houston spent the July 4th weekend with Mr. and Mrs. Henry Roy here.

NOTICE AGAINST CLAIMS

This is to advise that the Cameron Parish School Board, in its regular session convened on June 14, 1971, accepted as complete and satisfactory the work performed under contract for Additions and alterations to Cameron Elementary School pursuant to that certain contract between the Cameron Parish School Board and A & E Construction Company, Sulphur, Louisiana, 70663.

NOTICE IS HEREBY GIVEN that any persons having claims arising out of the furnishing of labor and materials and supplies, etc., in the construction of said works should file claim with the Clerk of Court of Cameron Parish, Louisiana, on or before forty-five (45) days after the first publication hereof, all in the manner and form as prescribed by law.

After the elapse of said time, the Cameron Parish School Board will pay all sums due in the absence of any such claims or liens.

CAMERON PARISH SCHOOL BOARD
BY /s/ W. J. Montie,
Superintendent

Run: June 24, July 1, 8, 15, 22, 29, Aug. 5, 1971

Avoid spattering when cooking bacon by starting with an unheated skillet. Cook bacon over low heat.



Hackberry PO holds open house Thursday

New postage stamps, souvenir envelopes with the new postal insignia and girls in the newest attire, hot pants, ushered in the new United States Postal Service at the Hackberry office, Thursday, July 1.

Serving refreshments to the customers and disturbing pamphlets were Miss Lanita Cormier and Miss Sheila LaBauve (pictured in the lower photo with Bill Delcambre, Leland Colligan and Mrs. Wynne Bufford.)

The coffee table was covered with red satin and minature U. S. flags flanked a red, white and blue floral arrangement donated by Mrs. Lena Adams.

The first customer to present a social security card with the local zip code therein was Mary Welch for her brother Robert (Bo) Welch. Postmaster Johnson awarded a poster "This Is Our Flag" to such winners. (Top Photo) Looking on is Mrs. Elma Moore.

Other winners for the day were Mrs. Mary Becnel, Mrs. Elma Gross, Mrs. Ginger Duhon, Mrs. F. W. Spicer and A. M. McWhirter.

HACKBERRY NEWS

By BOBBIE KERSHAW

Mr. and Mrs. Bernie Boyd Jinks and Kyle welcomed a new baby boy Friday at West Cal-Cam Hospital. He weighed 5 lb. 5 oz. and his name is Steven Boyd. Grandparents are Mr. and Mrs. A. E. Kyle of here and Mr. and Mrs. Clifford Jinks of Johnson Bayou. Great-grandparents are Mrs. Rose Callahan of here and Mrs. Paulette Courville of Vinton.

It's a girl for Mr. and Mrs. Melvin Vincent of Sulphur. She was born June 23 at West Cal-Cam Hospital and weighed 4 lb. 2 oz. Her name is Serena Lynn. Grandparents are Mr. and Mrs. Ralph Thibodeaux of here and Mrs. Alvay Vincent of Sulphur. Great grandparents are Mr. and Mrs. Jules Venable of here and Camille Thibodeaux of Vinton.

Mrs. Joseph East entered St. Patrick's Hospital Tuesday to undergo surgery Wednesday morning.

Mr. and Mrs. Roland Kershaw of Houston spent the weekend visiting the Abel Kershaw family and the Vernie Welch family.

The Abel Kershaws, the Roland Kershaws, Martin and Mary Kershaw, Lyn Conway and the Terry Istres barbecued at the beach for the 4th.

Mr. and Mrs. Hoyt S. Rountree of Portsmouth, R. I. are spending a few days visiting with Mr. and Mrs. J. P. Rountree. Also visiting the Rountree's is J. P.'s sister, Mr. and Mrs. Lee B. Franks of Lincoln, Neb.

Mary Kershaw and Mary Welch are in Houston spending a week at the Roland Kershaws.

Father Doherty is on vacation in Boston.

Hospital admissions

Admitted to South Cameron Memorial Hospital recently were:

June 27 - Althea M. Bishop, Cameron.

June 28 - Jack Benoit, Creole; Mary Jane Miller, Faye S. Carney, Cameron.

June 29 - Kenny Whittington, St. Landry; Rex Randall Jones, Grand Chenier; Sam Gardner, Lake Charles; Margaret Theriot, Cameron.

June 30 - Eli Bishop, Cameron.

July 1 - Nolan Griffin.

July 2 - Arnold Seymour, New Orleans; Daniel LaBove, Cameron.

July 3 - Bernice Bertrand, Cameron.

July 4 - Weller R. Thomas, Mathews, Va.; Mary Celte Primeaux, Cameron.

The first Finnish language paper was published in 1775.

CAMERON NEWS

By MRS. GEORGE NUNEZ

The 4th of July fishing rodeo brought many spectators to our area. The ball games were good, the weather not as hot as last year and all seemed to enjoy their holiday.

Mr. and Mrs. Ronnie Murphy and Jennifer of Houston spent the holidays with Mr. and Mrs. Clifford Miller and Linda and with Mr. and Mrs. Alvin Murphy and family.

Mrs. Emma Savoy of Sulphur spent the weekend with Mrs. Ozeme Savoy, and Mr. and Mrs. Carl Reon.

Rufus Marshall, Beverly ans Stephie of Lake Charles spent Sunday with Mrs. Alida Marshall.

Mrs. Virdala Lemke of Nederland is spending a week with Mrs. Estelle Daigle and Edna and visiting friends.

Mrs. Lemke and Mrs. Edna Bertrand visited in Port Arthur this week with Mrs. Bessie Mackey and Mr. and Mrs. Billy Lemke.

Melvin "Mamo" Murphy, Darla and Dawn of Freeport visited Mr. and Mrs. Bud Murphy, Mr. and Mrs. Malcolm Savoy and other relatives the weekend.

Sharon Pharis, Charlotte Veleck and Marilyn Morich of Alexandria spent the holiday with Peggy Kelley and visited Mr. and Mrs. James Lupton.

Mr. and Mrs. Jack LaBove and A. Breaux of Port Arthur spent Sunday with Mr. and Mrs. Cap LaBove.

A barbecue was given recently in Little Chanier at the home of Jules "Chune" Vincent in honor of his brother, Mr. and Mrs. Maurice Vincent and boys of Darrington, Wash. Approximately 150 guests attended from Lake Charles, Sulphur, Grand Chenier, Cameron and Creole.

Mr. and Mrs. Charles Bertrand of Knox Springs were recent visitors of Mr. and Mrs. Douglas Murphy.

Scott Henry and Jamie Guitrie have been on vacation to North Carolina to visit Jamie's relatives and to Miami, Fla., to visit Scott's uncle, Mr. and Mrs. Furman Davis.

Dewey Bonsall of Port Arthur spent a few days last week with Mr. and Mrs. Arthur Murphy and other relatives.

Mrs. Tillie Mudd spent Monday and Tuesday of last week with Mr. and Mrs. Lazin Manuel in Basiel. Mr. Manuel is on the sick list.

Mr. and Mrs. W. C. Wismer of Baytown and Mrs. A. M. Vallett of Carlyss are spending a few days with Mrs. Tillie Mudd and visiting Mrs. Wismer's sister, Mrs. Amadie LaBove, who is out of the hospital and doing better.

Happy flying and landing to David Trahan of Groves who is flying to Germany July 12 to visit his brother Sp4 and Mrs. James Trahan, Charles and Stephanie. David will spend several weeks with the Trahan family.

Mrs. Bessie Davis and Mrs. Rose Laurents of Lake Charles visited friends here July 4th.

Jolly, Carlos and Joe Bellanger spent the night and day in Houston last week with Mrs. Flora Bellanger. Flora will enjoy cards or letters from anyone. Her address is 5419 Birdwood, Apt. 29, Houston, Tex. 77100.

Mr. and Mrs. Butch Watts and boys of New Iberia spent the holidays with Mr. and Mrs. Brown Watts and James and Mr. and Mrs. Fletcher Miller and Wade.

Mr. and Mrs. Albert Guillory, Craig and Theresa Kay of Lake Charles visited Mr. and Mrs. Nesta Primeaux and Sonny on the 4th. Also their grandmother, Mrs. Amadie LaBove who is home but not doing too well.

Mr. and Mrs. Oscar Sturlese, Mrs. Matilda Doxey and Mrs. Roland Roux visited Mrs. Bill "Nona" Cuddy in Cal-Cam Hospital Monday. A speedy recovery to Nona and all the sick folks.

Mr. and Mrs. Gerald Daigle and Beth of Bayou Vista and Mr. and Mrs. Wilson Rougeau of Mamou spent the 4th with Mr. and Mrs. Berton Daigle.

Portion of leases sold

Pennzoil Offshore Gas Operators, Inc. (POGO) announced the sale to Mobil Oil Corporation of a 15 percent interest in leases on three West Cameron Blocks offshore Western Louisiana.

W. A. Hover, president of POGO, said the consideration was $7.86 million, or 15 percent of the original cost. POGO and associates paid $52.4 million for the three tracts when they were purchased at the federal offshore lease sale in December of 1970.

The tracts are Blocks 548, 572 and 587 in the West Cameron area, south addition, in which POGO retains 67.4, 75 and 68.33 percent interest respectively. They are located between 100 and 110 miles offshore in approximately 240 feet of water. Hover said POGO has begun drilling an initial exploratory well on Block 587, southernmost of the three tracts.

At the December lease sale, Mobil also participated with the POGO group in purchasing the East Cameron Block 270 and Eugene Island Block 330.

Visiting with the Freddie Bourg's last week were Mr. and Mrs. A. H. Crain and granddaughter Rosaline and Mr. and Mrs. Charles Perry and daughter Katherine of Grand Chenier.

Debra Duplechain of Lake Charles was the weekend guest of Abigail Hebert.

Twirling contest winners announced

The Hackberry Athletic Association held an all trophy Tournament of Champions Twirling Contest recently at the Hackberry High gym. Approximately 100 contestants from Louisiana and as far as San Antonio, Tex. competed.

This was the final contest of the Tournament of Champs for the past year. Three $50 bonds were given to the contestant with the highest points throughout the 6 contests.

Winning the bond in the 0-10 age division was Kelli Vincent of Hackberry. The 11-14 age division winner was Tryan Dubois of Baton Rouge and the 15 over age division was Sheila Moody from Vinton.

The following twirlers from Hackberry won as follows:

Advance Twirlers: Kelli Vincent, 6 1st places, 5 2nd places, high point trophy, and $50 bond.

Intermediate Twirlers: Kimberly LeBlanc, 4 1st places, 3 2nd places, 1 3rd place, 1 4th.

Lanette Vincent, Intermediate Grand Champion Twirl-Off, 2 1st places, 3 2nd places, 2 third places.

Amy Broussard, 4 2nd places, 3 3rds, 1 4th.

Beginner Twirlers: Liz Sanders, 4 1st places, 1 3rd, 1 5th.

Joanne Sanders, 2 2nds, and 1 5th.

Dana Broussard, 1 3rd, 2 4ths, 1 5th, and 1 superior trophy and 2 medals

Melanie Broussard, 1 2nd, and 2 4ths.

Karen Domingue, 1 1st place, 2 2nds and 2 3rds.

Allissa Bufford, 1 1st place, 2 2nds, 1 3rd and 1 superior and 2 medals.

Penny Riggs, 1 4th and 3 superior trophies.

Kathleen Sanner, 2 4th places.

Connie Poole - 2 1st places, 1 2nd and 1 4th.

Sandi Poole, 1 2nd place, 3 3rds and 2 4ths.

Bitsy Shores, 1 2nd place, 1 3rd, and 1 medal.

Julie Trahan, 1 1st place, 2 2nds, 1 3rd, 1 4th and 1 5th place.

Kathy Kyle, 2 1sts, 2 3rds, 1 4th and 1 5th place.

Shayne Hinton, 1 5th place.

Jackie Gray, 2 medals in rating.

Julie Cuvillier, 1 3rd, 1 4th, 3 5ths and 3 superior trophies.

The Small Beginners Twirling Class entered rating and all received medals. They were Lisa Sanders, Kathleen Sanner, Francis Hicks, Kim LeBlanc, Dana Broussard, Allissa Buford, Bitsy Shove, and Jackie Gray.

FHA officers are installed

The South Cameron chapter of the Future Homemakers of America installed new officers for 1971-72 as follows:

President, Dana Broussard; vice-president, Gail Griffin; secretary, Peggy Kelley; treasurer, Mary Kelley; reporter, Mitzi Savole; parliamentarian, Carolyn Rutherford; historian, Mary Anne Conner; song leaders, Kathy Miller, Ro Risa Reina.

Read the PILOT



HASSOCK FAN

4-speed hassock fan picks up cool air near the floor and brings it to body level without causing a draft. 5-year motor guarantee.

Was $36.95 Now $29.95

Plus Shipping and Tax

Sears Catalog Store

Main Street, Cameron

You can place your order by calling 775-5993

TIRES

IN STOCK FOR: CAR • TRUCK • FARM • INDUSTRIAL • BOAT TRAILER • LAWN MOWER • GOLF CART • MOTORCYCLE • SNOWMOBILE • BICYCLE • SAND BUGGY • ETC.



THE TIRE MART

1700 Common St. 436-9134

SHERWIN-WILLIAMS ...YOUR BEST BUY IN PAINTS!

YOU GET COMPLETE PAINTING ADVICE FROM US

Our service extends beyond just selling you a can of paint. We'll help you select the right paint, guide you in color selection, offer expert advice on how to apply it.

See us for all your painting needs.

DYSON Lumber & Supply Co.

PR 5-5327 Cameron

Metalaire, Inc.

Proudly announces the Association of

Eddie Lopez,

Formerly Associated with United Gas.

For complete service, installation and parts for all gas air conditioners call us today.

We also do all types of sheetmetal and metal duct work.

Phone for free estimates

Metalaire, Inc.

625 Hwy. 171 Lake Charles

PHONE 439-3431 or 433-3368

Don't Be An Insurance Disaster

BE FULLY COVERED



Fire! Too Late to Insure

After a fire, it's also too late to make sure insurance coverage is adequate for today's higher building costs. Check with us. Ask about a Homeowners policy, too.

Insure Now, Here

Cameron Insurance Agency

J.B. Jones - Leslie Richard

Phone 775-5715, Cameron

Clip And Save This Marine Radio Schedule

MARINE RADIO CHANNELS

MF CHANNELS (AM) KHz			VHF CHANNELS (FM) MHz			
Ship	Coast	USE	Ch	Ship	Coast	USE
2182	2182	Distress & Calling	16	156.800	156.800	Distress & Calling
2638		Intership	6	156.300	156.300	Intership
2830	2830	Intership, Bridge	13	156.650	156.650	Bridge
2134	2830	Tel. (Galveston)	24	157.200	161.800	Tel. (Cameron)
2366	2450	Tel. (Galveston)	25	157.250	161.850	Tel. (Grand, Isle
2458	2506	Tel. (Delcambre)	26	157.300	161.900	Tel. (Pt. Arthur)
2206	2598	Tel. (N. Orleans	27	157.350	161 950	Tel (Bay City)
	2870	USCG Weather	28	157.400	162.000	Tel. (Delcambre)

COMPLIMENTS OF

CAMERON TELEPHONE COMPANY

318-583-2141 SULPHUR, LOUISIANA

Ship-to-Shore Telephone Service Now Available

The Cameron Telephone Company is pleased to announce the inauguration of Ship-to-Shore radio telephone service, connecting shore telephones with all types of vessels out in the Gulf.

Vessels whose radios are equipped to send and receive on the ship-to-shore channels (156.8 and 161.8) will be able to place telephone calls anywhere in the country by calling the Cameron marine operator, KQU 437 on Channel 24.

The Cameron Telephone Co. will be happy to assist any vessel in having the necessary crystal added to their radio equipment to make it possible to use the Ship-to-Shore service.

Cameron Telephone Co.

SERVING CAMERON PARISH SINCE 1928

McCall bigges

Mark Chronister of Lake Charles took top honors in the Southwest Louisiana Deep Sea Fishing Rodeo in Cameron last weekend but T-Boy McCall of Cameron caused the most excitement with his catch of a 1, 175 pound shark, the largest fish ever caught at the rodeo.

Chronister had the top catches in cobia and king mackerel and a second place in the shark division.

In addition to winning the shark division, McCall, skipper of the Sunrise III, claimed third place in the red snapper class with a 19-pound fish.

Second in overall competition was Dr. Garnel Sylvester who put two new records in the book with a 54-pound, four-ounce amberjack and a 35-pound 8 ounce dolphin.

Chronister's three entries a 50-pound, 12- ounce cobia, a 36-pound, four-ounce king mackerel, and a 325-pound shark and caught on the charter boat. "Therapy" failed to set any new standards.

The three-day affair saw only two catches in group I fish, a 32-pound, eight-ounce tarpon and a 51-pound sailfish, both of

Colored News

By MRS. LEE J. HARRISON

James McMillan, Joe Jamuary, Charles Cole and Mrs. Louise Hebert recently visited in Laredo, Mexico. They also visited the job corps center at San Marcos, Tex., toured the Alamo and the Hemisfair in San Antonio. Oscar Cox and Michael McArthur accompanied them on the trip.

Bud Welch, a former parish resident has completed a 20-year navy career with a rank of navy chief. He plans to attend a California college and major in business administration.

Mr. and Mrs. George Bell and children of Morristown, N. J. visited Mr. and Mrs. Ezeb LeBlanc last week.

Mr. and Mrs. Bryant Bartie, Jr. and children and Mr. and Mrs. William Turner and children of Baton Rouge were weekend guests of Mr. and Mrs. Bryant Bartie, Sr.

Fast - Clean Economical Gibson Refrigerator, Amana Tappan, Maytag Whalen's Dryers

BUTANE GAS

BUTANE GAS RANGES, BUTANE GAS WATER H

Call 439-4

NO

The Cre

will be clos

July 17 thr

CREOLE B

ATLA



See Your Fa Parish

Boudoi

Esso Prod

McCall catches biggest fish

Mark Chronister of Lake Charles took top honors in the Southwest Louisiana Deep Sea Fishing Rodeo in Cameron last weekend but T-Boy McCall of Cameron caused the most excitement with his catch of a 1,-175 pound shark, the largest fish ever caught at the rodeo.

Chronister had the top catches in cobia and king mackerel and a second place in the shark division.

In addition to winning the shark division, McCall, skipper of the Sunrise III, claimed third place in the red snapper class with a 19-pound fish.

Second in overall competition was Dr. Garnel Sylvester who put two new records in the book with a 54-pound, four-ounce amberjack and a 35-pound 8 ounce dolphin.

Chronister's three entries, a 50-pound, 12- ounce cobia, a 36-pound, four-ounce king mackerel, and a 325-pound shark and caught on the charter boat. "Therapy" failed to set any new standards.

The three-day affair saw only two catches in group I fish, a 32-pound, eight-ounce tarpon and a 51-pound sailfish, both of which came on the last day. Roger Williams of Lake Charles hauled in the only tarpon of the rodeo, while Babette Odom caught the sailfish. No Marlin or tuna catches were recorded.

Two mass records were made during the event, 2 27-pound red snapper caught by James Hebert and an eight-pound, six once gaptop cat snagged by David Cloyd.

Other winners in group II division included Dr. Ivan Montagne of Lake Charles who captured a 20-pound barracuda on Sunday, and Sheriff Elin Pitre of Ville Platte who came up with a nine-pound 15-ounce jew fish.

Colored News

By MRS. LEE J. HARRISON

James McMillan, Joe January, Charles Cole and Mrs. Louise Hebert recently visited in Laredo, Mexico. They also visited the job corps center at San Marcos, Tex., toured the Alamo and the Hemisfair in San Antonio. Oscar Cox and Michael McArthur accompanied them on the trip.

Bud Welch, a former parish resident has completed a 20-year navy career with a rank of navy chief. He plans to attend a California college and major in business administration.

Mr. and Mrs. George Bell and children of Morristown, N.J. visited Mr. and Mrs. Ereb LeBlanc last week.

Mr. and Mrs. Bryant Bartie, Jr. and children and Mr. and Mrs. William Turner and children of Baton Rouge were weekend guests of Mr. and Mrs. Bryant Bartie, Sr.

Assessment to be reviewed

Cameron parish tax assessments will be reviewed by the Cameron police jury on Tuesday, Aug. 3. Anyone wishing to protest their assessment should appear before the jury at that time.

At the jury's July meeting Tuesday, the Cameron Parish Pilot was named official journal of the parish for 1971-72.

The jury approved several permits including construction of a small wharf by David Garrison in Big Lake, a bulkhead in the Calcasieu River by Cameron Construction Co. and a barge slip by Shell Oil Co. in Black Bayou.

A request by attorney John Stewart that the streets in Oceanview Subdivision near Johnson Bayou be abandoned was tabled.

Nunez Insurance Agency
Garner Nunez, Owner
Phone JE 8-3354
Grand Chenier
All types of insurance written

Fast - Clean
Economical Gibson Refrigerators, Amana Ranges, Maytag Washers & Dryers
BUTANE GAS SERVICE
BUTANE GAS RANGES, BUTANE GAS WATER HEATERS
Gas APPLIANCE CO.
Call 439-4051
1227 Ryan- Lake Charles

NOTICE
The Creole Barber Shop
will be closed for vacation
July 17 through July 31.
CREOLE BARBER SHOP
Creole

ATLAS TIRES
Your old tires are worth money. We buy the unused mileage in them and you get the terrific ATLAS Plycron CUSHION-AIRE TIRES for thousands of miles of "Happy Motoring"
COMPARE OUR LOW PRICES
See Your Favorite Cameron Parish Esso Dealer
Boudoin & Richard
Esso Products Distributors

Creole News

By GARI BAILEY

Mrs. Lynex Richard received a lovely gift as a prize from the grand opening of the LaChaudiere in Kaplan which Mr. and Mrs. Richard attended June 20.

Get well wishes to Mrs. Bobbie Primeaux who is in the hospital.

Mr. and Mrs. Walter Corbello from Eunice spent the 4th of July visiting Mr. and Mrs. Lynex Richard and friends here.

Mr. and Mrs. Edgar Billiot and children from Natchitoches celebrated the Fourth visiting Mr. and Mrs. Whitney Boudreaux and daughter Stephanie.

Mr. and Mrs. Roy Bailey and son Troy spent the Fourth at their camp in Toledo Bend.

Our deepest sympathy is extended to Mrs. Melvin Boudreaux in the death of her grandmother, Mrs. R. L. Rosamond. Mr. and Mrs. Melvin Boudreaux and daughter, Jo Ellen, attended the funeral in Vaiden, Miss.

Mr. and Mrs. Eddie Jo Conner are the proud owners of a new trailer which was moved to Creole last week.

Mr. and Mrs. Snook Bonsall, Mr. and Mrs. Leroy Brune, of Lafayette and Willard Brooks were dinner guests of Mr. and Mrs. John Bailey over the weekend.

Albert Kovack from West Virginia is presently visiting his son, Mr. and Mrs. Joe Kovack of Creole. Also visiting are Mr. and Mrs. James O'Neil and children, Tammy Jo and Jamie, from Washington D. C. and Mr. and Mrs. Jack Kelly and son David from Detroit, Michigan and Mr. and Mrs. Fred Brown from Sophie, West Virginia, all sisters of Joe.

While here, they went to the Astrodome, in Houston, went sightseeing at the Rockefeller Refuge in Grand Chenier and also spent the night with Mr. and Mrs. Tommy Bonsall and son Kenton in Grand Chenier.

POSITION WANTED as companion to elderly man. Experienced, excellent refences. Stanley Cazares, phone (318) 379-2353 (no collect calls please) or write RFD 1, Box 155, Lena, La. 71447.

L.C. man dies in boat mishap

Leewood Joseph Trahan, 39, of Lake Charles, died Thursday when a boat chain broke and struck him at Eugene Island south of Morgan City.

Trahan was working on the back of the crew boat tied to the boat landing when the chain broke. He was flown to a hospital in Morgan City but was pronounced dead on arrival.

The accident victim was employed by McDaniel Welding Service at Cameron. The company was tearing down the offshore boat landing in Block 208 on the Baker-Platform for Continental Oil Co.

He is survived by his wife; two daughter, Mrs. Mary Lou Riple of Pasadena, Tex., and Miss Pamela Sue Trahan of Lake Charles; his parents, Mr. and Mrs. Onezime Trahan of Lake Charles; four brothers, David Joseph, Nevil Joseph, Leroy Joseph and Freddie Joseph Trahan, all of Lake Charles; a sister, Mrs. Charles McDaniels of Cameron, and a grandmother, Mrs. Angelina Bourque of Gainesville, Tex.

Race winners are announced

Ray Burleigh, who was in charge of the go-cart and bicycle races during the July 4th activities at the Cameron Recreation Center, has announced the winners as follows:

Girls go-cart race - 1st, Carleen Hebert; 2nd, Cathy Burleigh

Girls mini-bike race - 1st, Yvonne Mouton; 2nd, Stephanie Shay; 3rd, Cathy Burleigh

Girls high point of the day - Cathy Burleigh

Boys mini-bike race - 1st, Kirk Burleigh; 2nd, Sheryl Authement; 3rd, Gene Authement

Boys bicycle race - 1st, Kirk Burleigh; 2nd, Gregory Boudreaux

Boys go-cart race - 1st, B.B. Doxey; 2nd, Val Mouton; 3rd, Kirk Burleigh

Boys trail bike race - 1st, Kirk Burleigh; 2nd, Dwight Savoie; 3rd, Kirk Guidry

Boys high point winner - Kirk Burleigh.

In Hospital

Mrs. Ella May Fountain, former longtime Hackberry resident, now of Baytown, Tex., is seriously ill and a patient in Center Pavillion Hospital. Cards may be sent to her in care of her daughter, Mrs. William G. King, 242 Kilgore Avenue, Baytown, Tex., 77520.

Sherwood Forest in Nottinghamshire, England, is more than 20 miles long by 5 to 9 miles broad.

Pilot lands on road at H. B.

A Jeanette, Pa., pilot used Louisiana 82 as a landing strip Monday evening when the motor failed in his Cessna aircraft.

D. C. Roane reported to State Police that he was forced to make a dead-stick landing on the roadway about 7:30 p.m. about eight miles west of Holly Beach.

KNOWLES . . . (Cont'd. from Pg. 1)

which he served in the Pacific and spent 42 months in Japanese prison camps before being liberated by the Russians at Mukden, Manchuria in 1945, Knowles has been active in veterans and civic affairs.

He is a 32nd Degree KCCH Mason and a member of Masonic Lodge No. 165. The Senator is a member of the Veterans of Foreign Wars, American Legion, Amvets and Disabled American Veterans.

Cumently he is the State Legislative Officer for the VFW and also serves as a member of the Louisiana Rice Council. Only last Saturday, June 26, he received the Overton Brooks Americanism Award from the American Legion at the state convention in Baton Rouge.

In the legislature he serves as chairman of the joint Legislative Committee on Un-American Activities and is chairman of the Senate Governmental Affairs Committee.

Sign-up Period

The Cameron ASCS County Committee has established a signup period for fall REAP practices, according to Francis Klein, committee chairman. Cameron parish farmers can start signing up July 1 and the signup will end Sept. 15. All requests are to be acted upon at a county committee meeting to be held on Sept. 16.

Klein said that the acreage ceiling on practice D-1, a winter cover crop to establish a vegetative cover for winter protection is again 3401 acres for Cameron parish.

AHOY !
This year skipper your own OUACHITA, STERNCRAFT or TARPON fishing boat from Fenley's Sporting Goods, Inc.
Complete boat, motor and trailer package deals to choose from !
First in dependability - "Johnson"
FINLEY'S SPORTING GOODS, INC.
218 GILL STREET Phone 436-9439 or 436-7957
LAKE CHARLES, LOUISIANA 70601

Cameron HD club chooses officers

The Cameron Home Demonstration Club have elected these officers for 1971: president, Mrs. Donna LaBove; first vice-president, Mrs. J. C. Murphy; second vice-president, Mrs. Norma Jean Blake; third vice-president, Mrs. Francis Mudd; secretary, Mrs. Martha Fontenot; treasurer, Mrs. Roberta Rogers; parliamentarian, Mrs. Shirley Faye Murphy; reporter, Mrs. Glenn Forte; and historian, Mrs. Terry Clement.

Mrs. Charles Rogers gave the treasurer's report. Mrs. George Blake offered information on color in the home. Mrs. Oscar Reyes offered horticulture hints and Mrs. Terry Clement provided entymotogical notes.

Mrs. Ward Fontenot reported that a cultural arts exhibit will be held at the National Extension Homemaker's Council Meeting in Dallas.

Members were encouraged to consider entries in painting and drawing, sculpture, ceramic, stitchery and craft.

The minutes were read by Mrs. Gilbert Mudd, Mrs. Braxton Blake presided in the absence of Mrs. LaBove.

Guests were Mrs. Fannie Davis, who won the door prize, Mrs. Elvin Piner, Mrs. Buddy Willis, Jodie Delafosse, Mrs. Wade Carrol and Carla Reyes.

Mrs. J. C. Murphy, Mrs. Wendell Murphy and Mrs. Gilbert Mudd were asked to bring items for auction. The July meeting will be held in the home of Mrs. Ward Fontenot.

See a pro
J. T. EWING
OWNER
PHONE 433-0370
EWING INSURANCE AGENCY INC.
"ESTABLISHED 1955"
1421 RYAN -- LAKE CHARLES

Ab Optim-Perry Theatre
CHARLES CINEMA
478-0550
Lake Charles
Features
2-3:50-5:40-7:30-9:30
Adults $2.00; Children $1.00
This Movie Is In "Stereo Sound"
STARTS THURSDAY AT 2 - 3:40 - 5:20 - 7 - 9
Where your nightmares end
WILLARD
begins
the one movie you should not see alone.

Classified Ads

BABYSITTING done in my home Monday through Friday, 8 a.m. to 5 p.m. Call Shirley A. Murphy, 775-5735. (6/10-7/15)

ZYPHI'S MUSIC & RECORD CENTER - Where all the Music Teachers Shop -- Serving Southwest Louisiana since 1946, 306 Iris St. Ph. 439-5574, Lake Charles, La.

FOR BETTER cleaning to keep cabin gleaming, use Blue Lustre carpet cleaner. Rent electric Shampooer, $1. Western Auto Store, Cameron.

FOR SALE - Corner lot; Schoolboard Subdivision, Cameron, with hurricane fence. Call 504-439-2034 or 458-8906 collect. James D. Beach, Morgan City, La. $1500. (6/10-7/15)

SHETLAND PONY for sale, $30. Call Jerry Wise, 786-8131, DeQuincy.

ATTENTION CANDIDATES
You can order your political cards, posters, bumper stickers, sample ballots, etc. right at home. Prompt service and low prices.
Cameron Office Supply
MR. AND MRS. E. J. DRONET
Box 279 Cameron Phone 775-5542

ANNOUNCING THE OPENING OF
KORNEGAY and WATTS
Accounting & Tax Service Office
Marshall Street (Main Street)
Cameron
BRYAN B. KORNEGAY
and
JAMES C. WATTS
ACCOUNTANTS
Open 8:30 a.m. to 4:30 p.m.
Monday through Friday
Telephone 775-5434

It's Dividend Time again at . . .
Calcasieu Savings and Loan Association
now with 7 convenient offices to serve you better.

PASSBOOKS

GOLDEN PASSBOOKS	REGULAR PASSBOOKS
Now Earn . . .	Now Earn . . .
5¼%	5%
PER ANNUM	PER ANNUM
Compounded Daily	Compounded
MINIMUM INVESTMENT	Daily
$1.50	

SAVE BY THE 10th . . . EARN FROM THE 1st

CALCASIEU SAVINGS AND LOAN ASSOCIATION
MAIN OFFICE ..... 155 RYAN ST.
South Lake Charles Branch .. 4056 Ryan St.
Sulphur Branch ..... 120 S. Huntington
Cameron Branch .. Roux Bldg., Marshall St.
DeQuincy Branch ..... East 4th Street
Vinton Branch ..... 1302 E. Center St.
Moss Bluff Branch ..... Highway 378

Hackberry HD club to make trip to Texas

A club trip to Woodville, Texas Indian Reservation was planned by the Hackberry Home Demonstration Club at their recent meeting.

Mrs. Helen Colligan is to tend to final amangements and report to club at their next meeting.

Election of officers was postponed.

Project reports were given by Sharon Racca on Water Safety and Sany LeBlanc on Summer Laundry problems.

Mrs. Flo Debarge was appointed as chairman of the Citizen of Year commitee.

The door prize was won by Mrs. F. J. Bourge.

The hostesses were Mrs. Floyd Little and Nata Hebert.

The pledge was led by Clara Lea Barbier.

The club collect was led by Sharon Racca.

Helen Colligan wished Mrs. Bourge a "Happy Anniversary" from the club.

Reporter,
Mrs. Nata Hebert

Rice loan factors announced

Charles S. Hackett, Cameron-Calcasieu ASCS office manager said that the 1971 loan value factors for rice have been announced. This is of much interest to area farmers.

Long Grain - $8.39 per pound for head rice and $4.21 per pound for broken rice.

Medium grain - $7.59 per pound for head and $4-.21 per pound for broken.

Short grain - $7.54 per pound for head and $4.21 per pound for broken.

A premium of 10 cents per hundredweight will be added to a Grade U. S. No. 1 and a discount of 15 cents per hundredweight on Grade U.S. No. 3; a 30 cent discount per hundredweight on Grade U.S. No. 4 and 50 cents discount per hundredweight on Grade No. 5.

These value factors may be changed and such changes, if any, will be made by an amendment shortly after August 1, 1971, Hackett said.

NOTICE TO THE PUBLIC

Notice is hereby given that the assessment listings have been reviewed and values have been fixed on all property in the Parish of Cameron by the Louisiana Tax Commission. The values thus fixed will be open for public inspection for a period of twenty days, from July 9 to July 29, 1971. Any persons desiring to know what value has been placed on his property by the Louisiana Tax Commission is hereby notified to call at the assessor's office and examine his assessment. Any taxpayer who desires, has a right to protest the value fixed by the Commission at a meeting of the Police jury to be called for that purpose.

Leslie R. Richard
Assessor of Cameron Parish

Runs: July 8, 15, 22, 29

New books at library

New books in Cameron Parish Library include:

FICTION

"Diminishing Circles" by Barbara Rees

"Wild Dog Running" by Alan Scholefield

"Homecoming" by Earl Hamner

"Arrive" by A. B. Guthrie

"November Wind" by Paul Geddes

"Cost of Living" by Ruth Doan MacDougall

"Dress Her in Indigo" by John Dann MacDonald

"Fools in Town Are on Our Side" by Thomas Ross

"Bound ~ Violence" by Yambo Ouologuem

"Aleph and Other Stories" - 1933-1969 by Jorge Luis Borges

NON-FICTION

"The Bonds of Acrimony" by Rose DeWolf

"Canada" - A guide to peaceable kingdom by William Kilbourn

"The Great New People" - Letters from North America and the Pacific, 1898 by Sir Charles Phillips Trevelyan

"Holland"

"The Grand Colorado" - The story of a river and its canyons by Tom Watkins

"Portrait of Israel" by Moshe Brilliant

"An Owl on Every Post" by Sancra Babb

"Voyage by Bus" by Leonard Wibberly

"West Africa Today" by Nancy L. Hopli

"U. S. Journal" by Calvin Trillin

"Listening to America" - A traveler rediscovers his country by Bill D. Moyers

"Growing up Clean in America" by Joseph S. Lobenthal

"Pop Art in the School" - An investigation of pop art and its application in educational theory and classroom practice by Florian Merz.

"The Upper Crust" - An informal history of New Yorks' highest society by Allen Churchill

"The Student and The University" - A background book on the campus revolt by Elvin Abeles

"Tomorrow's Tomorrow" - The black woman by Joyce A Ladner

"The Drug Epedemic" - What it means and how to combat it by Wesley C. Westman

"Love and Liberation" Up front with the feminists by Lisa Hobbs

"Weights and Measures" by Ronningen Metric Co.

"Arms, Industry and America" by Kenneth Sydney Davis

"How to be a Happily Married Mistress" by Lois F. Bird

"This Book is About Schools" by Satu Repo

"How to Reduce Your Medical Bills" by Ruth Winter

"Why College Students Fail" by Robert Walter Pitcher

"Homework" - required reading for teachers, and parents by Gloria Channon

"David's Sling" by Shimon Peres

"Who Talked to the President Last?" byWill Sparks

"The Hollow" by William Surface.

"Abortion Rap" by Diane Schulder

FUNERALS

Mrs. LeBouef

Mrs. Ament LeBouef of Lake Charles died July 1 in St. Patrick's Hospital.

Funeral services were held Saturday, July 3 from St. Margaret Catholic Church. Burial was in Lorraine Cemetery in Hayes.

Mrs. LeBouef was a resident of Lake Charles for 36 years.

Survivors were nine sons, Freddie Richard of Grand Chenier, Nolton Richard of Sweetlake, Ned, Alvin, Jack and Aristille Richard of Gillis, Andrew and Calvin Richard of Moss Bluff and Aaron Richard of Lake Charles.

Five daughters, Mrs. Olivia LeDoux of Eunice, Mrs. Rena Benoit of Moss Bluff, Mrs. Anna Young of Lake Charles, Mrs. Mary Lou Cormier of Lake Charles, Mrs. Mary Ann LeDoux of Lake Charles.

Three sisters, Mrs. Josephine Beaugh of Lake Charles, Mrs. Celemann Richard of Hackberry and Mrs. Via LeJuene of Iota.

Three brothers, Orville Thibodeaux of Sulphur, Jules Thibodeaux of Vidor, Tex., and Amos Thibodeaux of Hackberry.

Mrs. Ament LeBouef had 59 grandchildren, 109 great-grandchildren and 3 great-great-grandchildren.

Mrs. Domingue

Funeral services for Mrs. Dominic (Almanda Bertrand) Domingue were held Sunday from the St. Eugene Catholic Church at Grand Chenier.

The Rev. Eugene Ory, pastor, officiated. Burial was in Immaculate Conception cemetery under the direction of the O'Donnell Funeral Home of Creole.

Mrs. Domingue died at 7:15 a.m. Saturday in the South Cameron Hospital.

She was a lifelong resident of Grand Chenier.

Survivors include her husband; three sons, Enis, Lavern, and Marion Domingue, all of Grand Chenier; one sister, Bertha Hymel of Lake Charles; two brothers, Charlie Bertrand of Lake Arthur and Clarence Bertrand of Cameron; nine grandchildren and seven great-grandchildren.

CAMERON PARISH PILOT

Published each Thursday and entered as Second Class Mail at Cameron, La. Post Office, Zip Code 70631, under Act of Congress of March 3, 1879. Second Class postage paid at Cameron, La. Additional entry at the Lake Charles, La. post office.

MR. AND MRS. JERRY WISE, EDITORS & PUBLISHERS

Telephone 775-5548, Cameron or 786-8131, DeQuincy

Subscriptions $4 a year in Cameron, and Calcasieu parishes. $5 a year elsewhere.

Your Best Buy at W.A.!



4-Star Wizard
22-Inch Rotary Mower

3 1/2 HP Briggs & Stratton Engine. Folding handle. Height adjustment.

$79.98

Western Auto Assoc. Store
Mr. & Mrs. Earl Mouton, Owners
PR 5-5369 Cameron

ANNUAL MEETING

Jefferson Davis Electric Cooperative, Inc.

Monday, July 12, 1971

Cameron Elementary School Auditorium

Registration -- 9:00 a. m.

20 Door Prizes

MAJOR PRIZE

RCA CONSOLE MODEL COLOR TELEVISION

ALL MEMBERS ARE URGED TO ATTEND

DANCE
SATURDAY, JULY 10
The Sundown Playboys
Cypress Inn
Rutherford Beach

W. Kent Cutrer, M.D.

Announces the opening of his office for the practice of

EAR, NOSE AND THROAT
and
FACIAL PLASTIC SURGERY

at

1518 18th Street
Lake Charles

Telephone 478-2888

Specials
July 8 - 9 - 10



Domino SUGAR 5 lb. bag 59¢
(With $5 purchase)

Blue Plate MAYONNAISE Qt. Jar 79¢

CRISCO 3 lb. can $1.05

Hunts PEACHES Sliced or halves 2 2 1/2 cans 75¢

DelMonte Cut Green BEANS 2 303 cans 59¢

Mazola Corn Oil 48 oz. glass jug $1.25

DelMonte c/s Golden CORN 2 303 cans 59¢

CLOROX Gal. Jug 59¢



Midwest ICE CREAM 1/2 Gal. sq. ctn. 79¢

Lady Fair TOILET TISSUE 10 Pkg. Roll 89¢

DelMonte Green Lima Beans 2 303 cans 69¢

DelMonte Whole or stewed Tomatoes 2 303 cans 65¢

Red POTATOES 10 lb. bag 69¢

DelMonte Tomato Sauce 2 8 oz. cans 29¢

Hunts Pork & Beans 2 2 1/2 cans 65¢

Bell Peppers lb. 35¢

MOLBERT FRYERS lb. 35¢

Santa Rosa PLUMS lb. 35¢

CHUCK ROAST lb. 59¢

White Grapes lb. 49¢

Bar S SLICED BACON lb. 85¢

DelMonte SUGAR PEAS 2 303 cans 59¢



Community Coffee lb. bag 79¢

Bar S FRANKS lb. 69¢

ROLL SAUSAGE 55¢ lb.

KORNEGAY'S GROCERY & MARKET

Microfilm Dept, Library
Louisiana State University
Baton Rouge, La. 70803

SLEEP SICKNESS THREAT IS TOLD

NEWSPAPER MICROFILM

The Venezuelan type of sleeping sickness among horses has been discovered in East Texas and a federal vaccination program is expected to set up in Cameron parish within the next week or so, County Agent Clifford Myers said this week.

Cases of the sleeping sickness have been reported just across the Sabine River in Port Arthur, Texas.

Because of this emergency a meeting concerning tuberculosis in cattle which had been scheduled to be held Thursday night at the Cameron elementary school has been cancelled. The federal veterinarians, who were to have been with parish cattlemen, will be tied up with the horse program.

Myers urged any Cameron parish home owner to call his office immediately if any of their horses are discovered to be acting strangely. A test will be made on the horse to determine if it has the sleeping sickness.

The county agent said, that while the details have not been worked out yet, it is expected that the federal veterinarians will set up a program to administer the vaccine to horses in the parish. He said the vaccine would be free.

Myers said the Venezuelan strain of the disease is different from the Eastern and Western types of sleeping sickness.

A two-shot treatment is given for the latter types of the disease. Only one shot is given for the new strain.

The agent said that the disease was dangerous not only to horses but also can be transmitted to humans. He stressed the importance of getting all horses vaccinated as soon as the vaccine is available here.



WORKMEN HERE prepare to move the back half of Our Lady Star of the Sea Catholic church's old santuary. The church, which has stood on the courthouse square for years, has been replaced by a new building.

Old church is moved

An old landmark has disappeared from the Cameron Courthouse Square. The wood building which formerly housed Our Lady Star of the Sea Catholic Church has been moved back of the new church, which was dedicated last year.

The old church was built in 1937 and was a Mission of the Sacred Heart of Jesus Catholic Church of Creole. The Rev. F. I. Bishop was the pastor.

Before the church was built, Mass was held in the courtroom of the Cameron courthouse each Sunday by a priest from the Creole church.

The 60-foot building was built on the square as a donation of John Daigle, Rudolph L. Richard and Mark Richard. The altar was donated by F. D. Phelan of Beaumont, Tex.

In the 1950s, the church was doubled with an addition of 60 more feet. It was also made into a parish and the name was changed to Our Lady Star of the Sea.

The Rev. Alcide Sonnier, pastor, directed moving operations. He said that it will be used as an educational building, where classrooms will be set up for the teaching of catechism.

Cameron Pilot

15 TH YEAR -- No. 39 CAMERON, LA. THURSDAY, JULY 15, 1971 10¢ A COPY

RACE TRACK PLANNED

A 200-foot scale model of a proposed race track and entertainment mecca for Cameron Parish near the Sabine causeway was on display at a public planning meeting at the American Legion home in Port Arthur Tuesday.

Dr. J. W. Doughty, a 36-year-old Vidor, Tex., veterinarian who is promoting the race track, said, "We already have the 40 acres needed for our track and need about 50 more acres for the amusement rides."

Doughty said the plans were incomplete but the track's grandstand and a planned motel will overlook Sabine Lake.

He could not estimate the total cost, but said, "It will be pretty big.

"We plan to map our strategy for making application for the race track with your Louisiana government," he said.

Doughty said he heads a committee promoting the track plans. He said committee members include Jim J. Flanagan of Port Arthur Steamship Co. and Bob Trimm of Beaumont, a member of the Hug-The-Coast Highway Commission.

He said most parking facilities will be on Pleasure Island, the land area near Port Arthur which is the subject of a boundary dispute between Louisiana and Texas.

Shrimp season is extended in lake

Clark M. Hoffpauer, director of the Louisiana Wild Life and Fisheries Commission, today announced that there will be a ten day extension of the 1971 spring shrimp season on Calcasieu Lake, making the new closing effective midnight, July 25.

Hoffpauer stated that data from this and previous seasons have shown the movement of harvestable brown shrimp into Calcasieu Lake during the first weeks of July and said that the season as set by law is basically designed for the shrimp population that occurs in the eastern portion of the state.

"Past experience has shown that the fisheries for Calcasieu Lake generally produces the best grade of shrimp just prior to closure of the spring season," according to Hoffpauer.

He added that it appears an extension of the current season for a period of 10 days will be in order to more fully utilize the fisheries and to realize their maximum production.

This extension will cover Calcasieu Lake Proper and that the Turner's Bay area, located at the north end of Calcasieu Lake, the Mud Lake and Old River area above East and West Pass will not be extended past the July 15, closing date.

Hoffpauer noted that this extension is subject to a 24 hour notice to close the area if problems develop in regard to enforcing the boundaries or if the examination of catches indicate sufficient numbers of undersize white shrimp being taken.

1100 acres to be sprayed

Around 1100 acres will be sprayed for eradication of coffeeweed Saturday, July 24, in Cameron Parish. The date for the aerial spraying had originally been set for July 17, according to agricultural agencies in the parish, but has been set forward a week due to the extreme drouth in the lower part of the parish.

Clifford Myers, Cameron County Agent explained that during a drouth of this magnitude, tiny plants from the coffeeweeds which have lain dormant for long periods of time, break through the ground. He said that the 2-4-D which is used in the eradication is for a contact kill and will only destroy the plants which are sprayed. For this reason it was decided to put off the spraying so more plants could be killed.

The government, through the REAP program, is costsharing with the farmers and cattlemen 50 percent of the cost of carrying out this conservation practice. To be eligible, a producer must sign up for cost-sharing in the ASCS office. A representative of the local ASCS county committee must visit the farm to determine that the practice is needed before the work is started.

Coop renames four directors

Four directors were re-elected at the annual meeting of the Jefferson Davis Electric Cooperative held Monday at the Cameron elementary school.

They are Alvin Dyson, Ralph Potter, Charles M. Davis, and Fritz Lang.

Coop officials also were re-elected. They are Joseph L. Tupper, president; Potter, vice-president; Davis, secretary-treasurer, J. S. Robbins, Manager.

A year of progress and growth for the coop was outlined to coop members by the officers. A number of door prizes were awarded.



CAMERON PARISH SHERIFF Deputies who have just completed a course in field identification of narcotics are shown in the crime lab in Lake Charles. L to R seated - Duputies J. B. Constance, Oren Boudreaux, John T. Constance and Riley Richard. Standing is the instructor Don Starkovitch.



Sheriff Claude Eagleson

Eagleson asks re-election

Claude Eagleson announced his candidacy for reelection as sheriff of Cameron Parish this week. He is seeking his third term of office.

The Sheriff has been a supporter of the Cameron Little League teams. He said when he took office 8 years ago he pledged to the people that he would put his full support behind this program.

Eagleson stated that he was appointed a juvenile Officer for the Parish and plans to have a Junior Deputy Program going all over the Parish this fall. He has already started a pilot program on Hackberry.

During his term of office Eagleson has added cars to all Wards in the Parish and has put deputies on 24 hour call in all wards. He has also put deputies on 8 hour shifts in the town of Cameron at all times.

He established detectives who do nothing but investigation work. He also has six men trained on the intoximeter, with working hours so arranged that there will be one on duty at all times to check DWIs.

Sheriff Eagleson has sent all his men, within the allowance given him, to the L. S. U. training school, on different phases of law enforcement.

He also held a 15 week retrainer course in Cameron Parish to train the department personnel on the changing phases of law enforcement.

Eagleson is at this time installing radio equipment and a 77 foot tower at a cost of $15,000 that will assure the citizens of Cameron Parish continuous communications outside of the parish in case of hurricane or other disasters.

The Sheriff said that the records will speak for themselves on the convictions on narcotics and other offenses.

Eagleson is married to the former Hortense Conner of Lake Arthur, and

(Cont'd. on Pg. 4)

550 connections made to sewer

Dr. R. F. Miller, director of the Cameron Parish Health Unit, advised some 550 premises have been connected, or have made arrangements with plumbers to make the connection to the Cameron public sewer system.

These connections have been made voluntarily since the sewer system has been completed. No notices of violations have as yet been issued.

Dr. Miller said that there are some individuals who have not made arrangements to connect to the sewer system who will be contacted during the coming weeks to determine if legal notices will be necessary. He stated that the Sanitary Code of the State of Louisiana provides that all premises within 300 ft. of a sewer main or lateral must connect thereto.

Commercial establishments that have not been connected will be contacted first after which residential property owners will be contacted. Dr. Miller advised that if proper connections are not made within a reasonable period of time, legal action will be instituted again the owners.

If all premises in the community are not connected to the sewer system the community is not afforded protection from outbreaks of diseases normally transmitted through humane wastes. The home owner who connects to the public sewer system is affording protection to his neighbor, but if the neighbor does not connect to the sewer system the connected home owner is not afforded the same protection.

Classroom to be moved

The Cameron parish school board Monday approved the moving of a portable classroom from the Cameron Elementary School to South Cameron high school.

Supt. W. R. Smith explained the move was necessary because shifting of students from Cameron to South Cameron due to promotions.

The shift also caused the rerouting of a school bus. Winston Theriot, who drove a bus to Cameron elementary this past year, will drive a bus between Cameron and South Cameron this fall.

Goldie Washington was named as a bus driver for South Cameron elementary and high school, replacing Agnes Nash, who is retiring.

The Cameron Parish Pilot was named as official journal for the board for the coming year.

Benefit dance set for girl

A benefit dance for the Debbie Long fund is being sponsored by the Shrine Club of Lake Charles and will be held at the Lake Charles Country Club on July 17 from 8 p. m. to 12 midnight.

Admission is $5 per couple.

Music will be provided by Bill Owens and his Country Classics.

Debbie is suffering from leukemia and has had extensive stays in the hospital as well as returning for treatments. Funds derived from the dance will go toward her expenses.

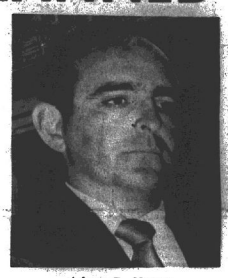

Adam G. Nunez

Gabe Nunez to be candidate

Adam G. Nunez, Lake Charles attorney, has announced that he will be a candidate for state representative in the November Democratic primary.

He will be seeking one of the four posts in the Calcasieu-Cameron House district.

A native of Lake Arthur, Nunez is a graduate of the LSU School of Geology and the LSU Law School. He has been a practicing attorney for nine years.

Nunez, 38, is married to the former Patricia Wellman of Texas City, Tex. They have one son, Craig, 9.

He is a certified lay speaker for the United Methodist Church, and assistant scoutmaster of the Boy Scouts of America and a director and past secretary-treasurer of the Lions Club.

Nunez is a veteran, having been honorably discharged from the U. S. Air Force with the rank of captain. He speaks French fluently.

Nunez maintained a law office in Cameron for six years and was formerly associated in Nunez Insurance Agency of Creole and Grand Chenier.

He is the son of the late Adam Nunez, who was a native of Grand Chenier and owned and operated the Delta freight boat between Grand Chenier and Lake Arthur.

950 flood policies sold in the parish

Francis Klein, chairman of the Cameron Parish USDA County Defense Board, announced that as of June 18, 950 National Flood Insurance policies had been sold in Cameron Parish. Klein said he was very proud that this represents almost a complete coverage for the lower part of the parish, which is the part of the parish which would be affected during a flood.

The National Flood Insurance Program is administered by the Department of Housing and Urban Development (HUD). Through this program, Flood Insurance has been available since early 1970 in some areas of the United States, Klein said.

In early 1971 the USDA was requested by HUD to disseminate information on the program. A listing was sent out of areas eligible for flood insurance. Cameron Parish became eligible under an emergency program on June 12, 1970 and the regular program was initiated on Sept. 4, 1970.

Klein pointed out that the uninsured are not eligible to receive Federal Disaster Relief Assistance for their property in event of a flood subsequent to one year after the effective date of the Flood Insurance Program. This provision does not apply to low income persons for whom such a restriction would cause undue hardship, Klein pointed out.

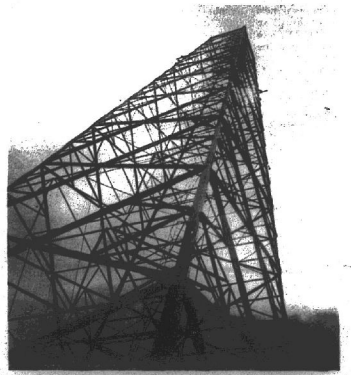

THIS 200-FOOT tower was recently erected at Cameron by the Cameron Telephone Company to provide the company's new ship-to-shore telephone service.

Shrimp fleet docks at G.C.

By ELORA MONTIE

Grand Chenier residents saw an unusual sight last week -- shrimp boats lined up along docks in the Mermentau river.

The tropical wave in the Gulf, which did not become a hurricane and which moved inland near Corpus Christi, did cause some 20 shrimp boats to come up the new Mermentau river ship channel for safety.

They docked along the new Crain Bros. and Transocean Oil Co. docks and also along the riverbank.

With the opening of navigation on the Mermentau shrimp boats and other boats should become a familiar sight to local residents.

Miss Faulk becomes bride of Mr. Nunez

Miss Rebecca Karen Faulk and Dennis Wayne Nunez were married Friday, July 2, at 10:30 a.m. in Our Lady of The Lake Catholic Church in Big Lake with Father Hebert officiating.

The bride graduated from Grand Lake High School and now attends McNeese. She is the daughter of Mr. and Mrs. John A. Faulk of Grand Lake. The groom, a graduate of Grand Lake High School, is the son of Mr. and Mrs. George Nunez, also of Grand Lake.

The bride chose a gown of white peau de soie made on the empire style with A-line skirt. The bodice was covered with lace and pearls. Her skirt was dotted with daisies of the same type of lace, outlined in pearls. The three tiered puff sleeves of chiffon had lace cuffs trimmed with pearls.

Her veil of illusion, dotted with daisies and pearls, fell floor length from a small crown. The bridal bouquet was an arrangement of white daisies.

Maid of honor was Judy Peterson of Port St. Joe, Fla., cousin of the bride. Bridesmaids were Kay Faulk, sister of the bride, Charlene Faulk, cousin of the bride and Paula Nunez, sister of the groom. They were dressed in hot pink and white, with light pink flopped hats with hot pink ribbons. They carried bouquets of hot pink which were designed and made by the bride.

The flower girl was Edie Faulk, sister of the bride. She was dressed identical to the bridesmaids. Kevin Faulk, cousin of the bride, served as ring bearer.

Ronnie Robideaux served as best man and the groomsmen were Sammie Faulk, brother of the bride, Rudolph Nunez, brother of the groom and Carlos Nash.

Ushers were Ronnie Peterson of Port St. Joe, Fla., cousin of the bride, and Harold Broussard.

Hot pink and white flowers decorated the church and the same colors were carried out in the church hall for the reception. The tables were decorated in hot pink and white. The wedding cake was decorated in hot pink.

Mrs. Angus Peterson of Port St. Joe, aunt of the bride, served the wedding cake. Mrs. Melba Faulk, aunt of the bride, and Mrs. Delores Nunez, sister-in-law of the groom, served at the punch bowls. Mrs. Frances Miller, sister of the groom served homemade cakes. Others assisting were Mrs. John B. Demarets and Mrs. Della Hinton.

Mrs. Sammie Faulk, sister-in-law of the bride, was at the bride's book.

The groom's cake was chocolate and had a small groom with an 8-ball and chain on his leg.

For going away the bride chose a short dress identical to the bridesmaids' and also the same hot pink. Her corsage was of small hot pink flowers which she also designed and made.

After a short trip to Texas the couple are at home in Sweetlake.

Religion class ends

The St. Eugene Catholic Church religion classes at Grand Chenier were completed Friday with first Holy Communion given to eight children Saturday at the 5 p.m. mass.

After the services in St. Eugene's Church there was a reception in the church hall where the parents and friends could meet with the four Sisters, Father Eugene Ory, pastor, and Father Landry.

The Sisters will have religious classes in Pecan Island Monday through Friday from 9 to 11 a.m. from Sacred Heart Church, a mission of St. Eugene Parish.

Cake, cookies and punch were served.

CAMERON PARISH PILOT

Published each Thursday and entered as Second Class Mail at Cameron, La. Post Office, Zip Code 70631, under Act of Congress of March 3, 1879. Second Class postage paid at Cameron, La. Additional entry at the Lake Charles, La., post office.

MR. AND MRS. JERRY WISE, EDITORS & PUBLISHERS

Telephone 775-5568, Cameron or 786-8131, DeQuincy

Subscriptions $4 a year in Cameron, and Calcasieu parishes. $5 a year elsewhere.

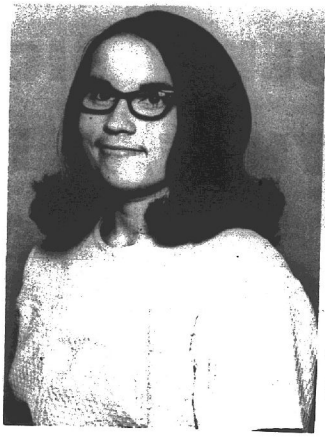

TO WED- Belva Ann Breaux and Joh. Paul Hamilton have chosen Saturday, Aug. 7, as the date for their wedding at 2:30 p.m. in St. John Marie Vianney Catholic Church in Bell City. This announcement is made by Mr. and Mrs. Lyon Joseph Breaux of Sweet Lake, parents of the bride-elect. Mr. and Mrs. Eulice Griffin Hamilton of Kinder are parents of the groom-elect.



TONIA PENNY of Hackberry and her grandmother, Mrs. Armenia Penny, left this week on a 15 day tour of the Hawaiian Islands. They will visit the islands of Kawai, Kona, Hilo, Maui and will spend 5 days in Honolulu. They will arrive back in Dallas July 25.

Grand Lake Sweetlake

By EDDIE MAE FAULK

Our sympathy goes out to Nolton Richard of Grand Lake in the recent death of his mother Mrs. Ament Le-Boeuf.

Mrs. Angus Peterson and children, Ronnie and Judy of Port Saint Joe, Fla., were guests this week of her mother, Mrs. Lora Pennington and sister and family, the Johnnie Faulks. They were here to attend the wedding of Rebecca Faulk and Dennis Nunez.

A 4th of July celebration was carried out in the Morgan Faulk home with a family gathering. Among those attending were Mr. and Mrs. Bob Ransom and sons of Maplewood, the Hubert Brasher family of Lake Charles, Mr. and Mrs. Abbie Duhon and Mr. and Mrs. Nolton Richard of Grand Lake.

LOCAL BOYS LEAVE

Three of our area boys left Thursday morning by plane for Fort Jackson, South Carolina, along with several other boys from the National Guard Armor in Lake Charles. Boys leaving from here are Neil Granger, son of Mr. and Mrs. John Wasey Granger of Grand Lake; Gilbert L. Hebert, son of Mr. and Mrs. Gilbert Hebert also of Grand Lake; and Terral Taylor, son of Mr. and Mrs. Mervyn Taylor of Sweetlake. The boys will be gone approximately twenty weeks.

Recent visitors in Mrs. Norman Guidry's home were her sister, Mrs. Mimi Arceneaux and brother and wife, Mr. and Mrs. Amos Hebert, all from Texas.

Savan Millers in Grand Chenier.

The Voelkel Dyson family have been on vacation in Canada.

Mr. and Mrs. Norman Ordeneaux of Lake Arthur are spending the weekend at the Louisiana Wildlife and Fishery headquarters.

Drozan Miller of Lake Charles and Earl Booth, Sr. and Donna Booth of here spent the weekend in Pennscola, Fla. Mr. Miller went to bring back Mrs. Miller who had driven Mrs. Earl Granger back last week after spending a few weeks here.

GRAND CHENIER NEWS

By ELORA MONTIE

Sporting a 1971 Pontiac Bonneville are Mr. and Mrs. Melvin Theriot.

Dale, son of Mr. and Mrs. Wilson Swire, fell and broke his arm Wednesday. He was taken to a Lake Charles hospital.

Moise Sturlese was taken to St. Patrick's Hospital Tuesday. He is reported doing better.

Mr. and Mrs. Howard Dupuis started Monday building their house on the land they purchased from Dalza Dupuis and Mrs. Mary D. Logan. It will make a beautiful location among the large oak trees.

Visiting Mr. and Mrs. Oliver Theriot, Sr., for the weekend were Mr. and Mrs. Lee Dartez and daughters of Alexandria.

Mr. and Mrs. Wallace Conner and daughter of Pecan Island spent Saturday morning mowing grass at his grandmother's place. She is Mrs. Josephine Montie.

Gilliam Montie of Port Arthur, Tex., who spent a week with his mother Mrs. Josephine Montie, at her home returned home Saturday. Mrs. Montie is now spending some time with her daughters, Mrs. James Daigle and Mrs. Angel Bourque in Cameron.

Mrs. Doris Sturlese is spending some time with relatives in Texas.

Mr. and Mrs. Roy Hebert of DeRidder and Mrs. Sosthene Broussard of Pecan Island visited relatives here Saturday.

Mr. and Mrs. Evans Mhire and family left Sunday morning for Pennsylvania to visit with Mr. Mhire's sister and family, the George Millers.

Mr. and Mrs. Milton Collins, Jr. and son of Bayou Vista are visiting Mrs. Collins parents, the Lionel Theriots, here.

The Richard Hebert family, who recently moved to Lake Charles, spent the weekend with Mrs. Richard's parents, the

Sturlese auxiliary elects new officers

The Ladies Auxiliary of Sturlese American Legion Post in Grand Chenier held their meeting last week.

Officers for the year are: president, Mrs. Mamie Richard; 1st vice president, Mrs. Dorothy Sturlese; 2nd vice president, Mrs. Allie Mae Theriot; secretary, Mrs. Elougia Richard; historian, Mrs. Rose Carter; Sgt. at Arms, Mrs. Kittie Richard; color guard, Mrs. Mary Sweeney and Mrs. Ethel Conner; chaplain, Mrs. Eyvonne Richard; and publicity chairman, Mrs. Ruby Dupuis.

The auxiliary was invited to attend the installation of officers in Rayne July 10.

Refreshments were served.

OES inspection visit planned

Worthy Grand Matron Dorothy Berry will make her official inspection visit to District 18, Order of Eastern Star, on Saturday, Aug. 14.

The meeting will be held in the Masonic Temple in Lake Charles and will be a formal affair. All officers of Eastern Star chapters in the district are to attend.

A meeting of worthy matrons and other invited members was held recently in the Temple to make plans for the visit.

Creole HD club plans a picnic

Plans for the Creole Home Demonstration Club's annual family picnic was made at the July meeting held recently in the home of Mrs. William Morris. Co-hosting the meeting with Mrs. Morris were Mrs. Edras Nunez and Mrs. Winston Theriot.

The picnic is set for the afternoon of Saturday, Aug. 14, at the Grand Chenier Park with activities to include swimming, games, and a hike along the Mermentau River.

President Mrs. Robert Ortego discussed the coming Council meeting which is cheduled for Wednesday, July 21, at the Recreation Center in Hackberry. Mrs. Ortego and several members are planning to attend.

Members participated in a "knowledge-of-sewing" game which was conducted by Mrs. John M. Theriot, clothing leader. The winner was Mrs. Winston Theriot.

A discussion was held on the skit which the club will present in competition at the annual Cameron Parish Home Demonstration Achievement Day set for Oct. 23 at the Cameron Elementary School. A theme for the skit was selected and members were named to the cast.

Among the 18 members and 5 guests attending the meeting was Mrs. Mae Morris, an out-of-town visitor from Pineville.

Two attend workshop

Roland R. Key, South Cameron High School, Creole, and Robert P. Henry, Hackberry High, are among 30 selected educators from three states who are attending the National Science Foundation workshop at McNeese.

The educators are becoming oriented in a new program to teach mathematics to slow learners in junior high school grades. The six-weeks workshop ends July 16.

When they complete the workshop, the participants will be prepared to return to their home school districts where they will instruct other teachers in the new program.

The McNeese workshop is directed by Dr. Stanley J. Lejeune, associate professor of elementary education.

Your Best Buy at W.A.!
4-Star Wizard
22-Inch Rotary Mower
3 1/2 HP Briggs & Stratton Engine.
Folding handle.
Height adjustors.
$79.88
Western Auto Assoc. Store
Mr. & Mrs. Earl Mouton, Owners
Cameron
PR 5-5369

AHOY !
This year skipper your own OUACHITA, STERNCRAFT or TARPON fishing boat from Fenley's Sporting Goods, Inc.
Complete boat, motor and trailer package deals to choose from !
First in dependability - "Johnson"
FINLEY'S SPORTING GOODS, INC.
213 GILL STREET Phone 436-9439 or 436-7957
LAKE CHARLES, LOUISIANA 70601

TIRES
IN STOCK FOR:
CAR - TRUCK - FARM - INDUSTRIAL - BOAT TRAILER - LAWN MOWER - GOLF CART - MOTORCYCLE - GO CART - WHEELBARROW - MINI BIKE - SAND BUGGY - ETC.
THE TIRE MART
1709 Common St. 436-7181

Congressman Explains:
HOW REA LOANS HELP ALL AMERICANS

REA loans for rural electrification are paying big dividends to ALL Americans. Here is how Louisiana's conservative Congressman Otto E. Passman, a successful businessman and member of the House Appropriations Committee, explains his strong support of REA loans:

"Compared to grants to cities, doles and giving away of the people's tax dollars for everything under the sun, including over $200-BILLION for foreign aid, repayable REA loans are a refreshing breeze . . .

"You have those who criticize the low-interest rate on REA loans. When the interest formula was agreed upon, the government was paying only 1½% for money it borrowed. For years, the government profited from interest on REA loans . . ."

"But, that is only a part of the story . . REA loans are one of the most profitable investments ever made by the government. Not counting increased agricultural production, better living conditions, new industry, new jobs, recreational facilities and hundreds of other benefits from REA loans, here is a factual aspect seldom, if ever, mentioned:

A Fact Seldom Told

"The average rural home bought an average of $1,000 of electric appliances, not counting replacements. This means that every family paid indirectly into the U.S. Treasury $50 in excise taxes. Furthermore, the manufacturers of appliances paid 52% of their net profits on the sales . . . also the distributors, retailers, pay taxes on profits from appliance sales."

"The rural people, who without REA, would not be receiving this vital service, have paid, or caused to be paid into the federal Treasury in excess of $17-BILLION which would have not been paid.

"This alone is nearly TWO-AND-ONE-HALF times the total of all REA loans advanced to bring electricity to rural Americans since 1936. It is just one of the dividends benefiting ALL Americans."

"Also seldom mentioned, is that Electric Co-ops pay state and local ad valorem taxes. They are not nearly as subsidized as many other segments of the private enterprise system, of which the Rural Electrics are a part. For instance, publications alone get a $4-BILLION annual postal subsidy."

"REA-borrowers are among the few repaying the taxpayer anything — a refreshing breeze, indeed," the Congressman emphasized.

Our home-owned Rural Electric Cooperative is helping build a better state and nation while paying great dividends in terms of new taxes generated and progress — in both Town and Country.

Jefferson Davis Electric Cooperative, Inc.
"Louisiana Grows Where a Rural Power Line Goes"
Member: Association of Louisiana Electric Cooperatives, Inc.

Don't Be An Insurance Disaster
BE FULLY COVERED
Fire! Too Late to Insure
After a fire, it's also too late to make sure insurance coverage is adequate for today's higher building costs. Check with us. Ask about a Homeowners policy, too.
Insure Now, Here
Cameron Insurance Agency
J.B. Jones - Leslie Richard
Phone 775-5715, Cameron

As Ogden-Perry Theatre
CHARLES CINEMA
478-0550
Lake Charles
Features
2:30-5:00-7:30-9:30
Adults $2.00; Children $1.00
This Movie Is In
"Stereo Sound"
STARTS THURSDAY AT 2 - 3:40 - 5:20 - 7 - 9
Where your nightmares end
WILLARD
begins.
the one movie you should not see alone.

SHERWIN-WILLIAMS
...YOUR BEST BUY IN PAINTS!
YOU GET COMPLETE PAINTING ADVICE FROM US
Our service extends beyond just selling you a can of paint. We'll help you select the right paint, guide you in color selection, offer expert advice on how to apply it.
See us for all your painting needs.
DYSON Lumber & Supply Co.
PR 5-5327 Cameron

CAMERON STATE

"The Convenient Bank"



Main Bank, Cameron

THANKS

. . . to the people of Cameron parish who have made our growth and progress possible.

You have shown that you wanted a home-owned bank, operated by local people with branches throughout the parish.

We appreciate the confidence that you have placed in us and we will strive to continue to improve our services to you.

If you have not already opened an account with us, we cordially invite you to do so today.

BANKING BY MAIL
Take the Easier Way...



If you live in a community not served by one of our branches or if you live outside of Cameron parish, you may find it more convenient to do your banking with us by mail. Just write us or drop by one of our locations and we will be happy to furnish you with postage-paid envelopes.

4

Cameron Parish Locations to Serve You

Realizing the need to make banking as convenient as possible for the customer, the Cameron State Bank has located offices in four of the parish's communities -- Cameron, Creole, Grand Chenier and Hackberry.

You will find friendly, local people to serve you at each of these locations. Come in and see us today.

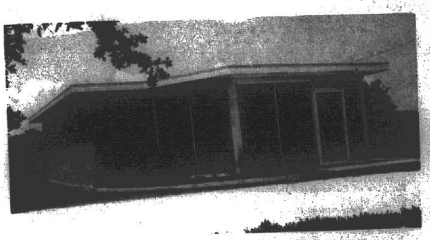

Grand Chenier Branch

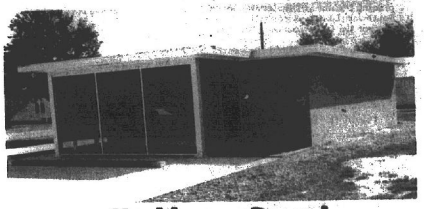

Hackberry Branch

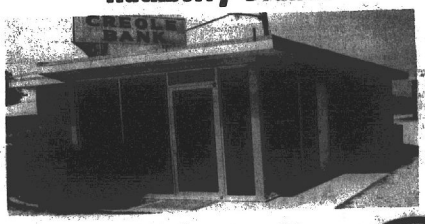

Creole Branch

YOU ARE INVITED To open your account today and make Cameron State your

MONEY HEADQUARTERS

WHO CAN OFFER MORE ?

Four Convenient Locations To Serve You

CAMERON STATE BANK

"Use The Mallard Check"



OFFICERS :

A. J. Howard, President

Jerry G. Jones, Vice-President

Robert V. Landry, V. P. & Cashier

Mrs. Laura Cheramie, Asst. Cashier

BOARD OF DIRECTORS:

Leslie Richard, Chairman
John Paul Crain, Secretary
Lionel A. Theriot
Sue Watson
Enos J. Sturlese
Robert McHale
Charles Hebert
A. J. Howard
Jerry G. Jones

Sewing classes set for youth

Miss Patsy Granger, 4-H Club agent for Cameron parish, has scheduled a series of sewing workshops for children 10 through 14 at the club room of the Calcasieu-Marine National Bank here.

Miss Granger urged 4-H members to participate, but pointed out that non-members can also attend. Each class will be limited from five to eight persons.

Miss Granger said that each child must register before the classes start by calling the county agent's office.

The class schedule is:

Class 1 - Aug. 16, 9 a.m. to 2 p.m., apron; 2 - 5 p.m., layout and cut blouse. Aug. 17, 8:30 a.m. to 12 noon, sew blouse.

Class 2 - August 17, 1 - 5 p.m., apron. Aug. 18, 8:30 a.m. to 5 p.m., blouse.

Class 3 - Aug. 19, 9 a.m. to 2 p.m., apron; 2 - 5 p.m., layout and cut blouse. Aug. 20, 8:30 a.m. to 12 noon, sew blouse.

KC officers

Retiring District Deputy Ivy Meaux administered the oath of office to the new officers of J. P. Boudoin, Sr., Knights of Columbus Council of Creole Thursday.

This year marks the Silver Anniversary of the council which plans a commemorative service at a later date, according to new Grand Knight Eddie Joe Conner.

The council agreed to present Ivy Meaux with an award of appreciation for his assistance to the council. Replacing Meaux as District Deputy of Southwest Louisiana council is Pat Doland of the J. P. Boudoin, Sr. Council.

Conner was presented the youth award for outstanding contributions to the youth during the past Columbian year and Johnny Boudoin was presented the financial secretary plaque.

EAGLESON . . .

(Cont'd. from Pg. 1)

is the father of seven children. He is a member of the Catholic Church and is a 45th Degree Knight of Columbus.

He is a member of the La. Sheriffs Association, the National Sheriffs Association, La. of Better Law Inforcement Association, the Cattlemen Assoc., and a lifetime member of the Farm Bureau, a member and-past president of the Cameron Lions Club.

Sheriff Eagleson pledged that he will continue to protect and keep Cameron parish clean of corruption. He thanks Cameron parish citizens for allowing him to serve as their Sheriff for the past 8 years.

Fair - Clean
Economical Gibson, Refrigerators, Amana Ranges, Maytag Washers & Dryers
BUTANE GAS SERVICE
BUTANE GAS RANGES, BUTANE GAS WATER HEATERS
Gas APPLIANCE CO.
Call 439-4051
1227 Ryan-Lake Charles

DANCES
FRIDAY, JULY 16
The Country Swingers
SATURDAY, JULY 17
"Hathaway Playboys"
Cypress Inn
Rutherford Beach

ANNOUNCING THE OPENING OF
KORNEGAY and WATTS
Accounting & Tax Service Office
Marshall Street (Main Street)
Cameron
BRYAN B. KORNEGAY
and
JAMES C. WATTS
ACCOUNTANTS
Open 8:30 a.m. to 4:30 p.m.
Monday through Friday
Telephone 775-5434



PRESENTED AWARDS at the recent J. P. Boudoin Sr. KC meeting were Eddie Joe Conner, left, youth award, and Johnny Boudoin, right, secretary award. Ivy Meaux, outgoing district deputy, is shown with them.

4-Hers go to camp

Forty-six Cameron Parish 4-H Club members left Monday to attend 4-H summer camp at Camp Grant Walker in Pollock Monday July 12 through Friday, according to Patsy Granger and Uland Guidry, 4-H Club agents for Cameron Parish.

They were chosen on the basis of their achievements during the past year in 4-H project work.

Club members attending are:

Cameron Elementary -- Elaine Colligan, Stephanie Shay, Angela Chetamie, Phyllis McCall, Teddy Authement, Delaine Desonier, Timothy Colligan and Alan McCall.

Grand Chenier -- Blayne Mayard, Russell Roy, Vince Theriot, Robbie Nunez, Denice McCall, Lena Elizabeth Dupuie, Vickie Lee Nunez, Susan Howerton, Nancy Clair Nunez and Eddie Jones.

Grand Lake -- Angela Faith Thomas, Carla Vincent, Jo Ellen Hebert, Christine Chesson, Mary Jane Hilton, Suzanne and Albert Robicheaux.

South Cameron Elementary -- Andy Vaughn and Patrick Primeaux.

Hackberry -- Audrey Abshire, Christine Powers and Karen Domingue.

South Cameron High -- Jimmy McGeehee, Tommy Boudreaux, Mike McCall, Russell Savoie, Marlon Miller, Bobby Pinch, Mark LeBoeuf, Sheila Wainwright, Cynthia Primeaux, Cindy Morris, Elizabeth Richard and Becky Morris.

Johnson Bayou -- Mike Prescott and Cecilia Ann Gaspard.

CAMERON NEWS

By MRS. GEORGE NUNEZ

Mrs. Areme LeBoeuf spent the weekend in New Iberia with her daughter, Mr. and Mrs. Alfred Walters. Mrs. LeBoeuf and grandson, David Walters, flew to Pecos, New Mexico, July 4. He will be at Christian Brothers LaSalle Camp for three weeks.

Mrs. Erney Hunt of Port Arthur spent from Tuesday of last week till Saturday visiting Mr. and Mrs. Kenneth Roux and Junior, Mr. and Mrs. Arthur Murphy, Mr. and Mrs. Warren Miller, Mr. and Mrs. Brown Watts, the George Nunezs, Mrs. John Sells, Mrs. Amadie LaBove, Mr. and Mrs. Jimmie Savoie, and Mr. and Mrs. George Kelley.

Wednesday of last week Mrs. Eunice Mathews of Beaumont, Mrs. Alice Varnado and Mrs. Erma Meeks of Port Arthur spent the day with Mrs. Armogene Theriot and Edwina and the George Nunezs. Thursday of last week the James Austin family of Port Arthur spent until Saturday with the George Nunezs and Margie Kelley. Saturday the Floyd Trahans of Groves visited Mrs. Gladys Trahan and Mrs. Flora Bellanger who came home from Houston for three days. Mrs. Bellanger enjoys getting letters from home and her address is: 5419 Birdwood, Apt. 29, Houston, Tex. 77016.

Mr. and Mrs. Gerald Nunez and Timmy of Vinton spent the weekend with the Nunezs, and Mr. and Mrs. Gilbert Mudd.

Bailey Roux of Greenwell, Miss., spent the weekend with the Bill Roux and the Kenneth Roux.

The Butch Watts and boys of New Iberia spent the week with the Brown Watts and Fletcher Millers.

Mr. and Mrs. Curtis Roux and boys of Houma spent the weekend with Mr. and Mrs. Douglas Murphy and visited other relatives.

Get well wishes are extended to Mr. and Mrs. Jules Venable, who were patients in the West Cal-Cam Hospital last week.

Mrs. Inez Wright was taken to the hospital Saturday.

Mrs. Joseph East is recuperating from surgery in St. Patrick's hospital.

Mr. and Mrs. Pierre East and Veronica spent the weekend in Lafayette visiting Mrs. East's mother, Mrs. Amos Daigle, and her sister, Mr. and Mrs. Leroy Hebert.

C. A. Goings was given a surprise birthday celebration at the home of his daughter Mr. and Mrs. Bill Snipes in Galveston last week. Also present were Mrs. Goings and Mr. and Mrs. Dan Morse and family of Houston, another daughter.

Mary Kershaw and Mary Welch are spending another week with Mr. and Mrs. Roland Kershaw in Houston.

Mr. and Mrs. Fred Aucoin spent the weekend in Winner visiting with Bro. and Mrs. Sam Aucoin.

The new two story house going up north of the highway by George Quinn's belongs to his son, Mr. and Mrs. G. C. Quinn. They sold their other house to Mr. and Mrs. Amos Thibodeaux and moved it to Little Chenier.

REUNION

A family reunion was held at the home of Mrs. Ruby Rutherford Saturday. Those attending were Mr. and Mrs. David Stagg, Mr. and Mrs. Norman Abney and children, Mr. and Mrs. Everett Sweeney and Wayne, Mr. and Mrs. Kenneth Miller, Mrs. Margie Hale and children, Mr. and Mrs. Warren Miller, Mr. and Mrs. Wendell Rutherford and Jay, Mr. and Mrs. Mack Rutherford and boys, Mrs. M. C. West, Rev. and Mrs. Kelly, Mrs. T. O. Sweeney and Mrs. Eliz Miller.

Mr. and Mrs. Riley Aucoin and Shannon returned home Saturday after a 10 day vacation. They toured Carlsbad Cavern, Grand Canyon, Disneyland, Wax Museum, and toured the Universal Studios, Palm Springs and passed through Dodge City, Kan. on the way home.

Hackberry News

By BOBBIE KERSHAW

Mrs. R. J. Becnel's cousin Hartmut Hiltmann of West Berlin, Germany is in the states for a six weeks visit with relatives. Visiting with the Becnels last week beside her cousin were their daughter, Renee Marie, of Baton Rouge and Mr. and Mrs. L. W. McDonald of Lake Arthur and Pat McDonald, their grandson.

Get well wishes are extended to Mr. and Mrs. Jules Venable, who were patients in the West Cal-Cam Hospital last week.

Mrs. Inez Wright was taken to the hospital Saturday.

Mrs. Joseph East is recuperating from surgery in St. Patrick's hospital.

Mr. and Mrs. Pierre East and Veronica spent the weekend in Lafayette visiting Mrs. East's mother,

Hunting seasons announced

Clark M. Hoffpauer, director, Louisiana Wild Life and Fisheries today announced the 1971-72 seasons for hunting teal, doves, woodcock, snipe, rails and gallinules. The action took place at a special Commission meeting held in the District Office in Baton Rouge in order to conform with Department of the Interior regulations that selections be made prior to July 12.

The nine day teal season will open September 18 and extend through September 26, providing two weekends during the teal season. The daily bag limit will be four, with a possession limit of 8, after the first day.

Dove hunting throughout the state will open at noon September 4 and remain open until sunset September 19, providing 16 afternoons of dove hunting. Shooting hours are from noon until sunset throughout the three part dove hunting season. The daily bag limit is 12 with the possession limit of 24.

The second segment of the dove season will open at noon October 16 and extend through sunset November 14, providing 30 afternoons of dove hunting.

The third segment will open at noon December 18 and extend through sunset November 14, providing 30 afternoons of dove hunting.

The third segment will open at noon December 18 and extend through sunset November 14, providing 24 afternoons of dove hunting.

The Commission also fixed the season for woodcock hunting which will open November 25 and extend through January 28, providing 65 days of woodcock hunting and a daily bag limit of 5 and a possession limit of 10.

Snipe season will extend from December 18 through February 20, also providing 65 days of hunting; the daily bag limit on snipe is 8 with a possession limit of 16.

The rail season will extend 70 days, opening October 30 and lasting through January 8. Bag limit for rails are as follows:

Sora and Virginia rails, daily bag and possession limit the same; 25 in the aggregate.

King and Clapper rails, daily bag limit 15 in the aggregate, with a possession limit of 30.

The gallinule season will extend for 70 days opening September 4 and extending through November 12, with a daily bag of 15 and possession of 30.

Shooting hours for all birds, with the exception of teal, and doves, will be from one-half hour before sunrise to sunset.

Avoid lumps

Avoid the lumps when buying fresh snap beans, suggests the LSU Cooperative Extension Service. Lumps in fresh beans indicate large seeds. Dry-looking pods are also to be avoided.

New books at library

New books at Cameron Parish Library include:

FICTION

"Trail of Blood" by Jeremy Potter
"Value of Nothing" by John Weitz
"Best Science Fiction Stories" by Clifford D. Simak
"Love is a Wild Assault" by Elithe Kleiland
"Shermans of Manneville" by Jack Ansell
"Ride a White Dolphin" by Anne Maybury
"Maggie" by William Woolfolk
"Faking It" by Gerald Green
"Gypsy, The Witch, Pepe, Farinacci and Me" by Toni Howard
"Finding Maubee" by Albert H. Zolotkoff Carr
"Gideon's Sport" by John Creasey
"Generations" by David Alman
"Potatoes Are Cheaper" by Max Shulman
"Any Village" by Faith Baldwin Cuthrell
"Contest" by Mort Weisinger
"Greek Wedding" by Jane Hodge
"Day the Sun Died" by Dale Van Every
"Bell Jar" by Sylvia Plath
"Lost Rebellion" by James Wylie
"Trail of Blood" by Jeremy Potter

NON-FICTION

"Hand Book of Stitches" - 200 embroidery stitches, old and new, with descriptions, diagrams and samplers by Grete Petersen.
"Cross Stitch Patterns" by Thelma M. Nye
"Deborah" - A wilderness narrative by David Roberts
"The Garden of Allah" by Sheilah Graham
"The Horizon Book of the Arts of China" by Horizon
"The Circus, Lure and Legend" by Mildred Sanderson Fenner
"The World of Japanese" by Herbert H. Sanders
"House & Garden Guide to Interior Decoration" by House & Garden
"The Antiques Book" - Outstanding authoritative articles on ceramics, furniture, glass, silver, pewter, architecture, prints and other collecting interests by antiques.
"Japanese Stone Gardens" How to make and enjoy them by Tatsuhiko Fukuda
"The Angel Inside Went Sour" by Esther P. Rothman
"Single and Pregnant" by Ruth I. Pierce
"Once a Slave" - The slave's view of slavery by Stanley Feldstein
"World Dialogue on Alcohol and Drug Dependence" by Elizabeth D. Whitney
"Here, Mr. Splitfoot"; An informal exploration into modern occultism by Robert Somerlott
"For Instance . . . Current highlights, anecdotes, quotations, questions for teachers, ministers, speakers and discussion leaders by Donald T. Kaufman.
"U.S. Coast Guard" - Light List, Atlantic and Gulf Coast of the United States from Little River, South Carolina to Rio Grande, Texas and the Antilles, Seventh and Eighth Coast Guard Districts.
"Young and Hungry" - A cookbook in the form of a memoir by Suzanne Taylor.
"Bird Ambulance" by Arline Thomas
"Brave New Baby" Promise and Peril of the biological revolution by David M. Rorvik
"Sam Houston Jones" - governor of Louisiana by Roland Cocreham
"Smoking, Your Choice Between Life and Death" by Alton Ochsner
"Pat-a-Cake, and Other Games for Baby"
"How Much is Enough?" Shaping the Defense Program, 1961-1969 by Alain C. Enthoven
"The Containment of Latin America" - A history of the myth and realities of the good neighbor policy by David Green.
"Law of the Land" - Talks researched in 1966 on television series law of the land.
"83 Hours Till Dawn" - In collaboration with Barbara Jane Mackle by Gene Miller
"Hassling" by Sylvia Berry Williams
"The Black Press, 1827-1890" - The quest for national identity by Martin E. Dann.
"At the Edge of History" by William Irwin Thompson
"Bury My Heart at Wounded Knee" - An Indian history of the American west by Dee Alexander Brown.
"Black Historians" - A critique by Earl E. Thorpe
"Red River Dust" - True tales of an American yesterday by Eugene W. Bowers.
"The Crossing" by Howard Melvin Fast
"Conflict in Indo-China" A reader on the widening war in Laos and Cambodia
"The Kingdom in the Sun, 1130-1194" by John Julius Cooper Norwich
"The Conquest" of the Incas by John Hemming
"The Conquerors" - A narrative by Allan W. Eckert
"White Terror" - The Ku Klux Klan conspiracy and southern reconstruction by Allen W. Trelease
"Hitler's Last Offensive" - The full story of the battle of the Ardennes by Peter Elstob
"America Mississippi" - Early 1800's by James Register
"Crisis in Utopia" - The ordeal of Tristan da Cunha by Peter Andreas Munch
"Shakespeare and The Actors" by Ivor John Carnigie.
"Natural Process" - An anthology of new black poetry by Ted Wilentz
"The Confessions of Edward Dahlberg
"American Writers" - Notes and Essays by Helen Muchnic
"The Elements of Debate" - by Donald William Klopf
"Sunrise to Starlight" - An anthology of Man's Day in prose and poetry by Mary Detheragge.
"Times and Places" by Emily Hahn

Duhon rites are held

Funeral services for Joseph Loree Duhon, 64, were held Wednesday from the St. Peter Catholic Church at Hackberry.

The Rev. William Hanisin, M.S., pastor, officiated. Burial was in the St. Peter Catholic Church Cemetery under direction of Hixson Funeral Home of Sulphur.

Mr. Duhon died Monday at 9 p.m. in his residence.

Mr. Duhon lived all of his life in Hackberry. He was a school bus driver for Cameron Parish.

Survivors include a number of nieces and nephews.

Parish folks at convention

Mr. and Mrs. Alex Beard of Sweetlake and Whitney Baccigalopi of Grand Chenier are in Baton Rouge this week attending the Louisiana State Farm Bureau convention representing the Cameron Parish Farm Bureau.

Beard and Baccigalopi are president and vice-president, respectively, of the local organization.

See a doctor pronto
J. T. EWING
OWNER
PHONE
433-0370
EWING INSURANCE AGENCY INC.
"ESTABLISHED 1955"
1421 RYAN -- LAKE CHARLES

NOTICE

NOTICE OF PUBLICATION

FOR

THE STATE MINERAL BOARD

OF

THE STATE OF LOUISIANA

BATON ROUGE, LOUISIANA 70821

By virtue of and in conformity with the provisions of Chapter 2, Title 30 of the Louisiana Revised Statutes of 1950, as amended, sealed bids will be received in the Office of the State Mineral Board, Oil and Gas Building, Baton Rouge, Louisiana, at 10:00 A.M., 16th day of August, 1971, at 10:00 A.M., for an oil, gas or other mining lease of the sulphur, potash, oil, gas and any other liquid or gaseous hydrocarbon minerals in and to the lands and water bottoms described in Tract No. 11960 through Tract No. 12022, inclusive, at which time and date they will be opened publicly in the Louisiana Department of Highways Building, Capitol Access Road, Baton Rouge, Louisiana. The description of said tracts are more particularly set out below.

TRACT 11960--Cameron Parish, Louisiana -- All of the lands now or formerly constituting the beds and bottoms of all water bodies of every nature and description and all islands and other lands formed by accretion or reliction, except tax lands, owned by and not under mineral lease from the State of Louisiana on June 1, 1971, situated in Cameron Parish, Louisiana, and the following described boundaries: Beginning at the Southwest corner of Section 1, herein, T15S-R12W, Lambert Plane Coordinates of X=1,250,000.00 and Y= 65,000.00; thence North 9,000.00 feet; thence East 9,000.00 feet; thence South 9,000.00 feet; thence West 9,000.00 feet to the point of beginning, and containing approximately 930 acres, all more fully shown outlined in red on a plat on file in the State Land Office. All bearings are based on Louisiana Lambert Plane Coordinate System South Zone.

All bids to offer a cash bonus for a lease having a primary term which shall not exceed three years. Minimum royalties shall be one-eighth (1/8th) of all oil produced and saved; one-eighth (1/8th) of all gas produced and saved or utilized; two dollars ($2.00) per each long ton of sulphur produced and saved; ten cents (10¢) per barrel of all liquid hydrocarbons; one-eighth (1/8th) of all other liquid or gaseous hydrocarbon minerals produced and saved or utilized.

Should lessee fail to begin the actual drilling (spudding in) of a well on the lease premises within one year from the date of the lease, the lease shall terminate as to both parties to the lease, unless on or before such anniversary date lessee shall pay a delay rental (which shall in no event be less than one-half of the bonus offered), which shall cover the privilege of deferring drilling operations for a period of one year. Upon like payments annually, drilling operations may be deferred for successive periods of one year each during the remainder of the primary term of the lease shall not exceed three years. The lease shall provide for the drilling of offset wells where necessary to protect the State's interest and shall contain the provisions against the assignment or sublease of the lease unless approved by the State Mineral Board. The lease shall be subject to the payment of the bonus consideration agreements with respect to development of the lease premises, subject to the approval of the State Mineral Board.

Certified checks payable to the ROSSIER. STATE LAND OFFICE, for the full amount of the cash bonus, accompany and be submitted with each bid. Any and no bid thus submitted may be thereafter withdrawn or cancelled and the certified check accompanying the bid of the successful bidder shall be immediately deposited to the credit of the STATE TREASURER. STATE LAND OFFICE and the proceeds thereof turned over to the STATE TREASURER, in accordance with the provisions that are required by R.S. 30:126, for investing in accordance with law and all applicable provisions of Executive Order No. 15, dated September 15, 1964. The successful bidder to whom the lease is awarded on the date of the lease sale shall return the written lease, duly executed within TWENTY (20) DAYS after receipt of same.

In the case of all State Agency Leases, herein silenced, certified checks for the cash bonus shall be made payable to each respective State Agency provided that a fifteenth section, or part thereof, located in a township which is situated in more than one parish, is offered. certified check for the full amount of the cash bonus shall be made payable to the STATE TREASURER, July Amendment, Assignment or Sublease of Lease. Approval for the State Mineral Board has awarded such lease must be approved by the Lessor Agency or Agencies.

Consistent with the policy of the Board as expressed in a resolution dated August 12, 1964, all bidders are hereby notified that bids on portions of tracts should be accompanied by metes and bounds and be plotted on a transparent plat outlining thereon the portion bid upon. The scale of the plat should be 1 inch = 1,000 feet.

All leases to be awarded shall be written on the 1956 lease form, as amended by Act 590 of 1970, copies of which may be obtained in the State Mineral Board office.

The State Mineral Board reserves the right to reject any and all bids and to grant a lease on any portion of the tracts advertised or to withdraw any tract nominate to the best bid offered for the lease on the entire tract.

STATE MINERAL BOARD
STATE OF LOUISIANA

Published in the Baton Rouge "State-Times" on July 14, July 21 and July 28, 1971 and the Official Journal of the Parishes in which the property is located.

ATLAS TIRES
Your old tires are worth money. We buy the unused mileage in them and you get the terrific ATLAS Plycron CUSHION-AIRE TIRES for thousands of miles of "Happy Motoring"
COMPARE OUR LOW PRICES
See Your Favorite Cameron Parish Esso Dealer
Boudoin & Richard
Esso Products Distributors

Nunez Insurance Agency
Garner Nunez, Owner
Phone JE 8-3354
Grand Chenier
All types of insurance written

NOTICE OF SPE

Pursuant to the provisions o
Board of Commissioners of Lo
District of the Parish of Came
as the governing authority of L
vice District of the Parish of C
on the 2nd day of July, 1971,
special election will be held f
Service District of the Parish o
sas, on Saturday, September
election there will be submitte
er Cameron Hospital Service D
to vote at said election under
this State, the following propo

PROPOSIT

Shall Lower Cameron Hospi
ish of Cameron, State of Lou
on all property subject to Stat
eron Hospital Service District
commencing with the year 19
ing and maintaining saidDistri

That said election will be
places:

Voters from that part of Wa
said Hospital Service District
GION HALL in Grand Chenier,

Voters from that part of W
said Hospital Service District
CHINE BUILDING in Cameron,

Voters from that part of Wa
said Hospital Service District
COLUMBUS HALL in Creole,

Said polls within the corp
Cameron Hospital Service Dist
at six (6:00) a.m., and close
compliance with the provision
lowing named persons, all of
have been designated as Comm
Election, respectively, at the

Voters from that part of Wa
said Hospital Service District
LEGION HALL in Grand Chenie
Commissioners: Mrs. Ruby
Mrs. Carl
Mrs. Freddi
Clerk Elora Mont
Voters from that part of W
said Hospital Service District
in Grand Chenier, Louisiana.
Commissioners: Mrs. Nanc
Mrs. Claud
Mrs. Glenn
Clerk: Mrs. Thom
Voters from that part of W
said Hospital Service District
CONNER'S in Creole, Louisia
Commissioners: Mrs. Leon
Mrs. Avery
Mrs. Whit
Clerk: Mrs. Travi
Voters from that part of W
said Hospital Service District
CHINE BUILDING in Cameron,
Commissioners: Mrs. Robe
Mrs. Wilm
Mrs. E. J.
Clerk: Mr. Monro
Voters from that part of W
said Hospital Service District
COLUMBUS HALL in Creole,
Commissioners: Mr. P. H.
Mr. John H
Mrs. Nolan
Clerk: Mr. Mon

The said special election w
with the provisions of Part II,
Louisiana Revised Statutes of
277 of the Regular Session of
the year 1970, and the offices
election, or such substitutes t
and designated in compliance
of the Louisiana Revised Stat
will make due returns thereof
of the Lower Cameron Hospita
Cameron, State of Louisiana,
authority of said Hospital Dist
not be voted in this election.
and all qualified electors will

NOTICE IS HEREBY FURT
Commissioners for the Lower
trict, Parish of Cameron, Sta
its regular meeting place, the
Hospital, Rt. 1, Cameron, L
tember 20, 1971, at 12:00 o'
there in open and public sessi
count the votes, examine and
clare the result of the said ele

"THUS DONE AND SIGNED,
this, the 2nd day of July, 197
/s/ Edis

ATTEST: /s/ Cecil W. Clark,
Run: July 15, 22, 29, Aug. 5,

PROCE
CAMERON PARI
June 1

The Cameron Parish Police
June 1, 1971 at 10:00 a.m. in
Cameron, Louisiana. The foll
sent: Mr. W. F. Henry, Jr., P
Mr. Horace Mhire, Mr. Archi
Precht and Mr. Lyle Crain. T
sent.

It was moved by Mr. Riggs
carried, that the reading of th
meeting be dispensed with.

It was moved by Mr. Precht
and carried, that the secretary
gressman Edwards and Hebert,
Stacey, requesting that Fort P
for deceased veterans.

It was moved by Mr. Precht
and carried, that the secretary
ficial journal.

It was moved by Mr. Berwi
and carried, that the applicati
in Ocean View Subdivision an
View Subdivision, be and the

It was moved by Mr. Precht
carried, that Edison Mhire, be
as a member of the Board of C
Cameron Hospital Service Dis

It was moved by Mr. Riggs
carried, that Earl Domingue,
ed as a member of the Board
Hackberry Recreation District

It was moved by Mr. Mhire
and carried, that the applicat
Pipeline Company for a permi
gas pipeline across Lower Mud
and the same is hereby approv

the East Cameron Fort Harbor

It was moved by Mr. Mhire
and carried, that the applicat
permit to dredge an access ca
accordance with the applicati
the same is hereby approved.

It was moved by Mr. Mhire
and carried, that the applicat
Coop., Inc. for a permit to c
sing in East Fork of Calcasieu
hereby approved.

A discussion was had pertai
stamps and it was suggested th
of such insurance be obtained

NOTICE OF SPECIAL ELECTION

Pursuant to the provisions of a resolution adopted by the Board of Commissioners of Lower Cameron Hospital Service District of the Parish of Cameron, State of Louisiana, acting as the governing authority of Lower Cameron Hospital Service District of the Parish of Cameron, State of Louisiana, on the 2nd day of July, 1971, notice is hereby given that a special election will be held in the Lower Cameron Hospital Service District of the Parish of Cameron, State of Louisiana, on Saturday, September 18, 1971, and that at said election there will be submitted to the electors of said Lower Cameron Hospital Service District, qualified and entitled to vote at said election under the Constitution and Laws of this State, the following proposition, to-wit:

PROPOSITION

Shall Lower Cameron Hospital Service District of the Parish of Cameron, State of Louisiana, levy a two (2) mill tax on all property subject to taxation in said Lower Cameron Hospital Service District for a period of ten (10) years, commencing with the year 1972, for the purpose of operating and maintaining saidDistrict's hospital service facilities?

That said election will be held at the following polling places:

Voters from that part of Ward 1, Precinct 1, located in said Hospital Service District shall vote at AMERICAN LEGION HALL in Grand Chenier, Louisiana.

Voters from that part of Ward 2, Precinct 1, located in said Hospital Service District shall vote at EAST GARAGE in Grand Chenier, Louisiana.

Voters from that part of Ward 2, Precinct 2, located in said Hospital Service District shall vote at THEOPHILE CONNER'S in Creole, Louisiana.

Voters from that part of Ward 3, Precinct 1, located in said Hospital Service District shall vote at VOTING MACHINE BUILDING in Cameron, Louisiana.

Voters from that part of Ward 3, Precinct 2, located in said Hospital Service District shall vote at KNIGHTS of COLUMBUS HALL in Creole, Louisiana.

Said polls within the corporate limits of said Lower Cameron Hospital Service District, which polls will open at six (6:00) a.m., and close at eight (8:00) p.m., in compliance with the provisions of LRS 18:1161 and the following named persons, all of whom are registered voters, have been designated as Commissioners and Clerks of Election, respectively, at the said polling places, viz:

Voters from that part of Ward 1, Precinct 1, located in said Hospital Service District shall vote at AMERICAN LEGION HALL in Grand Chenier, Louisiana.

Commissioners: Mrs. Ruby Mhire
Mrs. Carl Hebert
Mrs. Freddie Richard
Clerk: Elora Montie

Voters from that part of Ward 2, Precinct 1, located in said Hospital Service District shall vote at EAST GARAGE in Grand Chenier, Louisiana.

Commissioners: Mrs. Nancy P. Nunez
Mrs. Claude V. McCall
Mrs. Glenda McEvers
Clerk: Mrs. Thomas R. Broussard

Voters from that part of Ward 2, Precinct 2, located in said Hospital Service District shall vote at THEOPHILE CONNER'S in Creole, Louisiana.

Commissioners: Mrs. Leon Richard
Mrs. Avery Nunez
Mrs. Whitney Theriot
Clerk: Mrs. Travillia Broussard

Voters from that part of Ward 3, Precinct 1, located in said Hospital Service District shall vote at VOTING MACHINE BUILDING in Cameron, Louisiana.

Commissioners: Mrs. Lena Rogers
Mrs. Wilma Guthrie
Mrs. E. J. Dronet
Clerk: Mr. Monroe LaBauve

Voters from that part of Ward 3, Precinct 2, located in said Hospital Service District shall vote at KNIGHTS of COLUMBUS HALL in Creole, Louisiana.

Commissioners: Mr. P. H. Montie
Mrs. John L. Montie
Mrs. Nolan Savoie
Clerk: Mr. John M. Theriot

The said special election will be held in accordance with the provisions of Part II, Chapter 4, Title 39 of the Louisiana Revised Statutes of 1950, as amended by Act 277 of the Regular Session of the Louisiana Legislature for the year 1970, and the officers appointed to hold said election, or such substitutes therefor as may be selected and designated in compliance with Section 505 of Title 39 of the Louisiana Revised Statutes of 1950 (R. S. 39:505), will make due returns thereof to the Board of Commissioners of the Lower Cameron Hospital Service District, Parish of Cameron, State of Louisiana, acting as the governing authority of said Hospital District. Assessed valuation will not be voted in this election. Voting machines will be used and all qualified electors will be entitled to vote.

NOTICE IS HEREBY FURTHER GIVEN that said Board of Commissioners for the Lower Cameron Hospital Service District, Parish of Cameron, State of Louisiana will meet at its regular meeting place, the South Cameron Memorial Hospital, Rt. 1, Cameron, Louisiana, on Monday, September 20, 1971, at 12:00 o'clock Noon, and will then and there in open and public session proceed to examine and count the votes, examine and canvas the returns and declare the result of the said election.

THUS DONE AND SIGNED, at Creole, Louisiana, on this, the 2nd day of July, 1971.

/s/ Edison R. Mhire, PRESIDENT

ATTEST: /s/ Cecil W. Clark, MD, SECRETARY

Run: July 15, 22, 29, Aug. 5, 12, 19

PROCEEDINGS
CAMERON PARISH POLICE JURY
June 1, 1971

The Cameron Parish Police Jury met in regular session on June 1, 1971 at 10:00 a.m. in the Police Jury Building in Cameron, Louisiana. The following members were present: Mr. W. F. Henry, Jr., President, Mr. C. A. Riggs, Mr. Horace Mhire, Mr. Archie Berwick, Mr. Charles Precht and Mr. Lyle Crain. There were no members absent.

It was moved by Mr. Riggs, seconded by Mr. Mhire and carried, that the reading of the minutes of the previous meeting be dispensed with.

It was moved by Mr. Precht, seconded by Mr. Crain and carried, that the secretary shall write a letter to Congressman Edwards and Hebert, send copies to Mr. Truman Stacey, requesting that Fort Polk maintain a burial detail for deceased veterans.

It was moved by Mr. Precht, seconded by Mr. Mhire and carried, that the secretary shall advertise for the official journal.

It was moved by Mr. Berwick, seconded by Mr. Precht and carried, that the application to abandon certain streets in Ocean View Subdivision and Lambert Addition to Ocean View Subdivision, be and the same is hereby tabled.

It was moved by Mr. Precht, seconded by Mr. Mhire and carried, that Edison Mhire, be and he is hereby reappointed as a member of the Board of Commissioners of the Lower Cameron Hospital Service District.

It was moved by Mr. Precht, seconded by Mr. Precht and carried, that Earl Domingue, be and he is hereby reappointed as a member of the Board of Commissioners of the Hackberry Recreation District.

It was moved by Mr. Crain, seconded by Mr. Berwick and carried, that the application of Michigan Wisconsin Pipeline Company for a permit to construct a 30" natural gas pipeline across Lower Mud Lake, Cameron Parish, be and the same is hereby approved subject to the approval of and the same is hereby approved subject to the approval of the East Cameron Port Harbor and Terminal District.

It was moved by Mr. Mhire, seconded by Mr. Precht and carried, that the application of Texas Gas Transmission Corporation for the location of the crossing of Hen Carpenter Bayou, be and the same is hereby approved.

It was moved by Mr. Berwick, seconded by Mr. Mhire and carried, that the application of David C. Bintliff for a permit to dredge an access canal from Lacassine Bayou in accordance with the application of May 13, 1971, be and the same is hereby approved.

It was moved by Mr. Mhire, seconded by Mr. Precht and carried, that the application of Jefferson Davis Electric Coop., Inc. for a permit to construct their electrical crossing in East Fork of Calcasieu River, be and the same is hereby approved.

A discussion was had pertaining to insurance of food stamps and it was suggested that the information on the cost of such insurance be obtained for the next meeting.

A report was given pertaining to the obtaining of ambulance service for Cameron Parish and the Lower Cameron Hospital Service District was requested to work on the matter and come up with some recommendations.

The following resolution was offered by Mr. Crain, seconded by Mr. Precht and declared adopted.

RESOLUTION

STATE OF LOUISIANA
PARISH OF CAMERON

A Resolution pertaining to the proposed construction of hard surface roads in Cameron Parish, Louisiana, utilizing Act 10 Program Road Funds.

WHEREAS, the Cameron Parish Police Jury desires to make certain improvements to Parish roads within the Parish of Cameron, Louisiana, these proposed projects being set forth in detail in Exhibit "A": attached hereto, and,

WHEREAS, the Cameron Parish Police Jury proposes to utilize the funds derived from the Act 10 Program Fund for these projects as said funds are available, and,

WHEREAS, the Cameron Parish Police Jury desires to employ Hackett & Bailey, Architects and Civil Engineers, 1440 West McNeese Street, Lake Charles, Louisiana, to provide engineering services on these projects under the current engineering agreement between the Parish and said engineers as presently on file with the Louisiana Department of Highways, and,

WHEREAS, the Cameron Parish Police Jury desires that the Louisiana Department of Highways grant to the said Police Jury its approval for these projects and its approval for the employment of the engineers.

NOW, THEREFORE, BE IT RESOLVED by the Cameron Parish Police Jury in regular session convened on June 1, 1971, that:

SECTION I: Approval is hereby requested from the Louisiana Department of Highways for the construction of the projects described in Exhibit "A": attached hereto, all located in Cameron Parish, Louisiana.

SECTION II: Request is further made that all engineering and supervision services in connection with the construction of these projects be performed by Hackett & Bailey, Architects - Civil Engineers, 1440 West McNeese Street, Lake Charles, Louisiana.

SECTION III: Request is further made that the Louisiana Department of Highways be permitted to advertise for and receive bids in connection with the construction of these projects, all in the manner and form provided by law.

SECTION IV: The cost of the above described projects is to be derived from the Act 10 Program Road Funds are said funds are available.

ADOPTED AND APPROVED by the Cameron Parish Police Jury in regular session convened on the 1st day of June, 1971.

APPROVED: /s/ W. F. HENRY, JR., PRESIDENT
CAMERON PARISH POLICE JURY

ATTEST: /s/ JERRY G. JONES, SECRETARY

EXHIBIT A

The following Project consists of two (2") inch asphaltic concrete surface course on compacted aggregate base along the following roads in Cameron Parish, Louisiana, the approximate location and limits are as shown on the attached sketch.

(Act 10 Program)

State Project #
Consists of 2.00 miles of existing roads in Ward 1, Cameron Parish, Louisiana.
Estimate Cost of Project:

a) Shaping, Base Course, Cross-draining, Cattle guards, shell surfacing, fencing, Asphaltic concrete wearing course, etc. $ 75,000.00

It was moved by Mr. Precht, seconded by Mr. Crain and carried, that the sum of $75.00 be appropriated for the pauper burial expense of Martha Jean Cox.

It was suggested that a letter be written to Mr. W. A. Breedlove expressing our appreciation for his many years of service to the Police Jury Association of Louisiana.

It was moved by Mr. Crain, seconded by Mr. Precht and carried, that the Louisiana Department of Highways be and they are hereby requested to grind the parish roads.

The following resolution was offered by Mr. Berwick, seconded by Mr. Mhire and declared adopted.

RESOLUTION

PARISH OF CAMERON
STATE OF LOUISIANA

BE IT RESOLVED by the Cameron Parish Police Jury in regular session convened on this 1st day of June, 1971, that:

SECTION I: The application of Faye Barnett, d/b/a Must's Marine Room, for a permit to sell alcoholic or intoxicating liquors containing more than 6% of alcohol by volume in accordance with Act 190 of the Legislature of Louisiana, for the year 1946, be and the same is hereby approved.

ADOPTED AND APPROVED this 1st day of June, 1971.

APPROVED: /s/ W. F. HENRY, JR., PRESIDENT
CAMERON PARISH POLICE JURY

ATTEST: /s/ JERRY G. JONES, SECRETARY

CLAIMS COMMITTEE REPORT

To the President & Members
Cameron Parish Police Jury
Cameron, Louisiana
Gentlemen:

We your Claims Committee, met this day, examined and approved of the following payments:

	$ 39,894.69
1971 General Fund Checks #3154-3199	$ 57,197.08
Receipts May, 1971	$ 93,446.78
Balance	
PARISHWIDE ROAD & BRIDGE CHECKS #5614-5724	
	$ 8,908.99
Labor	1,397.88
Culverts	438.67
Lumber	865.10
Shell and other surfacing material	536.92
Fuel	4,226.17
Equipment, Supplies & Repairs	3,189.05
Equipment Rental	338.93
Insurance	88.79
Miscellaneous	35.56
Utilities	$ 20,026.05
TOTAL DISBURSEMENTS	$ 59,481.01
Receipts May, 1971	$ 50,559.45
Balance May, 1971	

Respectfully Submitted,
/s/ Horace Mhire, Chairman
/s/ Lyle Crain, Claims Committee Member
/s/ Archie Berwick, Claims Committee Member
/s/ Charles Precht, Claims Committee Member

It was moved by Mr. Riggs, seconded by Mr. Crain and carried, that the meeting be adjourned.

APPROVED: /s/ W. F. HENRY, JR., PRESIDENT
CAMERON PARISH POLICE JURY

ATTEST: /s/ JERRY G. JONES, SECRETARY

CAMERON PARISH SCHOOL BOARD PROCEEDINGS
Cameron, Louisiana
June 14, 1971

The Cameron Parish School Board met in regular monthly session on this date with the following members present: Percy David, President, Lee J. Conner, Preston Richard, Mervyn Taylor, Alvin Trahan and Mrs. Johnnie Mae Riggs. Absent: None.

On motion of Mr. Trahan, seconded by Mr. Richard and carried, the Board dispensed with the reading of the minutes for the meeting held in May, 1971, and approved same as published in the official journal.

On motion of Mrs. Riggs, seconded by Mr. Conner and Carried, the Board proceeded to open and tabulate bids for furnishing milk to the schools for the 1971-72 session. The following bids were received:

Bidder	Per 1/2 pint
The Borden Company	$. 0718
Vermilion Creamery	.0718
Guth Dairy, Inc.	.0718

On motion of Mr. Conner, seconded by Mrs. Riggs and carried, the Board agreed to purchase milk from the three companies for a period of three calendar months each for the 1971-72 session. The Borden Company was named to begin delivery on August 23, 1971, for a period through November 30, 1971, to be followed by Guth Dairy and Vermilion Creamery.

On motion of Mr. Richard, seconded by Mr. Taylor and carried, the Board proceeded to open and tabulate bids for furnishing bread to the schools for the 1971-72 session. The following bids were received:

Bidder	1 1/2# loaf	1# loaf	Buns, 8/pkg.
Huval Baking Company	.32	.24	.28
Cotton Bros. Baking Co.	.30	.24	.33
			Buns, 12/pkg.
Huval Baking Company			.26
Cotton Bros. Baking Co.			

On motion of Mrs. Riggs, seconded by Mr. Trahan and carried, the Board accepted the bid of Cotton Bros. Baking Company and authorized the company to make deliveries for the 1971-72 session.

On motion of Mr. Richard, seconded by Mr. Conner and carried, the Board proceeded to open and tabulate bids for furnishing butane to the schools of the parish for the 1971-72 session. The following bids were received:

Bidder	Price per Gallon
American Oil Company	11.4¢
Empiregas Gas, Inc.	12.4¢

On motion of Mr. Conner, seconded by Mrs. Riggs and carried, the Board accepted the bid of American Oil Company and authorized that company to deliver butane to the schools of Cameron Parish for the 1971-72 session.

On motion of Mr. Richard, seconded by Mrs. Riggs and carried, the Board proceeded to open and tabulate bids for furnishing fuel oil to the schools of the parish for the 1971-72 session. The following bids were received:

Bidder	Price per gallon
Boudoin & Richard	15.2¢

On motion of Mr. Conner, seconded by Mr. Richard and carried, the Board accepted the bid of Boudoin & Richard and authorized that company to deliver fuel to the schools of the parish for the 1971-72 session.

On motion of Mr. Trahan, seconded by Mr. Conner and carried, the Board proceeded to open and tabulate bids for furnishing duplicator paper and fluid to the schools for the 1971-72 session. The following bids were received:

Bidder	Paper, per ream	Fluid, per gallon
Office Machines	$ 1.14	$1.20
A. B. Dick, Beaumont	.88	1.25
Cameron Office Supply	.99	1.45
A. B. Dick, Lake Charles	1.29	1.30

On motion of Mr. Richard, seconded by Mrs. Riggs and carried, the Board accepted the bid of A. B. Dick of Beaumont for the duplicator paper and Office Machines & Supply Company for the duplicator fluid for the 1971-72 session, and authorized the Superintendent to place orders for supplies with those companies.

On motion of Mr. Richard, seconded by Mr. Conner and carried, the Board proceeded to open and tabulate bids for the purchase of library books with Title II funds. On motion of Mr. Trahan, seconded by Mr. Richard and carried, the Board instructed the Superintendent to appoint a committee to review and compare the bids received and to place orders for library books in accordance with the selection of the committee.

On motion of Mrs. Riggs, seconded by Mr. Richard and carried, the Board proceeded to open and tabulate bids for the purchase of science equipment with N. D. E. A. funds. The bids were presented to the Board. On motion of Mr. Conner, seconded by Mr. Taylor and carried, the Board authorized and instructed the Superintendent to appoint a committee to review and compare the bids received and to place orders for equipment in accordance with the selection of the committee.

On motion of Mr. Richard, seconded by Mrs. Riggs and carried, the administrative salaries for the superintendent, assistant superintendent and high school supervisor, elementary supervisor and special services, and supervisor of child welfare and attendance were left the same for 1971-72.

The Superintendent reported to the Board that Legislative Auditor's report for the period ending June 30, 1970, found accounting records maintained in their usual excellent manner.

On motion of Mr. Trahan, seconded by Mr. Taylor and carried, the Board accepted the resignations of Mrs. Carolyn Chambers and Mrs. Kathy Pickett, teachers at the Cameron Elementary School.

On motion of Mr. Taylor, seconded by Mr. Trahan and carried, the Board approved the following appointments and assignments of teachers for 1971-72: Mrs. Ann Gray, Hackberry High School; Henry Griffin, South Cameron Elementary High School; Mrs. Barbara Reppond, South Cameron high school.

On motion of Mr. Taylor, seconded by Mr. Conner and carried, the Board proceeded to open and tabulate bids for the purchase and installation of a dishwashing machine in the South Cameron High School lunchroom. The following bids were received:

Bidder	Installed Price
Home Supply Company	$2,353.00
Buckelew's	2,418.71

On motion of Mr. Taylor, seconded by Mr. Conner and carried, the Board accepted bid of Home Supply Company and authorized the Superintendent to issue purchase order to that company on the basis of their bid.

On motion of Mrs. Riggs, seconded by Mr. Trahan and carried, the Board authorized and directed Ladd Wainwright to attend a two-week workshop on air conditioners with Trane Company in Baton Rouge with expenses to be paid by the Board.

On motion of Mr. Trahan, seconded by Mrs. Riggs and carried, the Board authorized the sale of the school bus previously used by Leland Crochet to Edward Lute.

On motion of Mrs. Riggs, seconded by Mr. Trahan and carried, the Board authorized the sale of the school bus previously operated in the Cameron area by Winston Theriot to Winston Theriot.

On motion of Mr. Trahan, seconded by Mrs. Riggs and carried, the Board authorized the survey of Section 16, Township 12 South, Range 3 West by Letz Engineers of Crowley, Louisiana, for a total cost of $1,065.00. The Superintendent was instructed to issue purchase order to Letz Engineers for this work.

On motion of Mr. Trahan, seconded by Mr. Conner and carried, the Board authorized the Superintendent to arrange for the purchase of surety bond of the Assistant, Percy Dafor, in accordance with instructions of the Legislative Auditor.

On motion of Mr. Richard, seconded by Mr. Conner and carried, the Board adjusted Clarence LaBove's salary to be the same as other janitors effective June 1, 1971.

On motion of Mr. Richard, seconded by Mr. Conner and carried, the Board authorized Morgan Roofing Company to repair the roof at South Cameron High School at a quoted price of $1,364.00.

On motion of Mrs. Riggs, seconded by Mr. Taylor and carried, the Board accepted as complete and satisfactory work performed by A & E Construction Company at Cameron Elementary School.

On motion of Mrs. Riggs, seconded by Mr. Conner and carried, the Board authorized three companies to contact the teachers of the parish relative to inaugurating a tax sheltered annuity program in the parish. Conditions to be met were set as follows:

1. Tax sheltered annuity programs be made available to parish teachers through the Farm Bureau (agent-George Rebelding), Jefferson Standard (agent-Mr. Carpenter), and Southland Insurance Company (agent-Scotty Mathews).

2. A minimum of ten applications must be contracted by any of the above listed companies to be presented at the regular school board meeting to be held August 9, 1971, in order to qualify for the School Board payroll deduction procedure.

3. Companies previously enrolled on the School Board payroll deduction plan be also required to qualify with this minimum contract requirement (10 applications).

On motion of Mr. Richard, seconded by Mr. Taylor and carried, the Board authorized the sale of a second-hand range hood to Creole Little League for $1.00.

On motion of Mr. Conner, seconded by Mr. Richard and carried, the Board authorized that Clemus Bonsall be paid $20.00 per month for the use of his pickup at the Grand Chenier School.

The following resolution was offered by Mrs. Riggs, who moved its adoption, which motion was seconded by Mr. Trahan and carried unanimously by the Board:

RESOLUTION

WHEREAS, the Honorable W. J. Montie has tendered his resignation as Treasurer of the Cameron Parish School Board to become effective June 30, 1971, and

WHEREAS, the resignation of W. J. Montie has been accepted by the Cameron Parish School Board to become effective June 30, 1971, and

WHEREAS, W. R. Smith was elected by the Cameron Parish School Board to succeed Mr. Montie as Treasurer of the Cameron Parish School Board to become effective July 1, 1971,

NOW, THEREFORE BE IT RESOLVED by the Cameron Parish School Board That W. R. Smith be and he hereby authorized, empowered and directed to perform all duties pertaining to the office of the Treasurer of the Cameron Parish School Board, and to endorse all bonds held by the Cameron Parish School Board at maturity date or such time as the bonds may be presented for payment.



SEVERAL MEMBERS of the Grand Chenier HD Club are shown being served following the monthly club meeting.

Grand Chenier HD meets

"How to Keep Foods Safe" was the title of the demonstration given to the Grand Chenier Home Demonstration Club at their June meeting. Mrs. Elba Dardeau, Foods and Nutrition Leader for the club presented the demonstration.

Mrs. Guthrie Perry, club president, presided over the business session. A discussion on the Achievement Day skit was held by Mrs. Wayne Wood, who is chairman of the event.

Mrs. Perry announced that there would be no club meeting for the months of July and August.

The meeting was held in the home of Mrs. Howard Dupuis at the Rockefeller Refuge. Mrs. Perry was cohostess.

NOTICE TO THE PUBLIC

Notice is hereby given that the assessment listings have been reviewed and values have been fixed on all property in the Parish of Cameron by the Louisiana Tax Commission. The values thus fixed will be open for public inspection for a period of twenty days, from July 9 to July 29, 1971. Any persons desiring to know what value has been placed on his property by the Louisiana Tax Commission is hereby notified to call at the assessor's office and examine his assessment. Any taxpayer who desires, has a right to protest the value fixed by the Commission at a meeting of the Police Jury to be called for that purpose.

Leslie R. Richard
Assessor of Cameron Parish

Run: July 8, 15, 22, 29

NOTICE AGAINST CLAIMS

This is to advise that the Cameron Parish School Board, in its regular session convened on June 14, 1971, accepted as complete and satisfactory the work performed under contract for Additions and Alterations to Cameron Elementary School pursuant to that certain contract between the Cameron Parish School Board and A & E Construction Company, Sulphur, Louisiana 70663,

NOTICE IS HEREBY GIVEN that any persons having claims arising out of the furnishing of labor and materials and supplies, etc. in the construction of said works should file claim with the Clerk of Court of Cameron Parish, Louisiana, on or before forty-five (45) days after the first publication hereof, all in the manner and form as prescribed by law.

After the elapse of said time, the Cameron Parish School Board will pay all sums due in the absence of any such claims or liens.

CAMERON PARISH
SCHOOL BOARD
BY /s/ W. J. Montie,
Superintendent

Run: June 24, July 1, 8, 15, 22, 29, Aug. 5, 1971

NOTICE TO THE PUBLIC

Notice is hereby given that the Police Jury of this Parish will meet on the 2nd day of August, 1971, for the purpose of receiving protests and hearing complaints on values of property for assessment purposes in this Parish fixed by the Louisiana Tax Commission. All taxpayers desiring to protest values fixed by the Louisiana Tax Commission must file their protests with the Secretary of the Police Jury on or before the date of said meeting.

/s/ Jerry Jones, Secretary of Police Jury of Cameron Parish

Run July 15, 22, 29

Council to meet

Mrs. Bynum Shove, President of the Cameron Parish Home Demonstration Council announced a meeting of the council at the Hackberry Recreation Center on Wednesday, July 21, starting at 9:30 a.m.

Several items are scheduled, including election of officers for the coming year. Members of the nominating committee are: Mrs. J. D. Fruge, chairman; Mrs. Albert Guidry, Sweetlake HD Club; Mrs. Ethel Istre, Klondike - Lowery; Mrs. Robert Ortego, Creole; Mrs. Rozilie Perry, Grand Chenier; Mrs. John Prescott, Johnson Bayou; Mrs. Burl LaBove, Cameron; and Mrs. Nata Hebert, Hackberry.

A corsage-making demonstration will be given by Mrs. Chesley Hebert of Sweetlake. Two members of the Hackberry 4-H Club, Cheryl Domingue and Barbara White, will present a wig demonstration.

A covered dish luncheon will be served. Mrs. Shove urged council members from clubs throughout the parish to attend.



NOTICE

The Louisiana Wild Life and Fisheries Commission has extended the shrimp season in Calcasieu Lake for a 10-day period. The new closing date will be July 25, 1971.

The extension would cover Calcasieu Lake proper. The Turners Bay area, located at the north end of Calcasieu Lake, the Mud Lake and Old River areas above East and West Pass will not be extended beyond July 15, 1971.

The extension is subject to a 24-hour closure if the white shrimp catch becomes too high or if violations of the law exist.

(Run July 15)

PASSED, ADOPTED AND APPROVED in regular session convened on Monday, June 14, 1971, at Cameron, Louisiana.

YEAS: Six (6)
NAYS: None (0)
ABSENT: None (0)
NOT VOTING: None (0)
Attest: /s/ Percy David, President
/s/ W. J. Montie, Secretary
Cameron Parish School Board

Mr. Dickerson, high school supervisor, reported to the Cameron Parish School Board that the Cameron Parish School Board had been alloted a total amount of $11, 934.00 for the purchase of equipment for vocational education; $2, 216.00 of this amount to be spent for agriculture, $9, 718.00 to be spent for agriculture, $9, 718.00 to be spent for agriculture, $9, 718.00



Scouts are at camp

Creole Boy Scout Troop 202 are seen in the above picture, participating in a Flag Raising ceremony on July 4, just before leaving for Camp Edgewood.

The following Scouts are at Camp this week: Cecil Myers, Larry Myers, Russell Savoie, Vernon Primeaux, Stanley Primeaux, Stafford Richard, Donny Nunez, Dan Nunez, Phillip Nunez, Luke Canez, Glenn Bacciglaolpi, Todd Landry, Sidney Theriot, David Dimas along with their scoutmaster, Harold Savoie and assistant scoutmasters, Robert Landry and Roland Primeaux.

The scouts will be coming home Saturday.

Pattern books not checked out

Mrs. Coral Lee Perry, Cameron Parish librarian, said that the pattern books on display in the local library are not to be checked out.

Due to the fact of the limited number in the library they are only to used there for reference and the convenience of the library patrons.

MUSING . . .

By BERNICE STEWART

The geographical nomenclature of Southwest Louisiana runs true to that of other parts of the world. Some of the names are originally those of early settlers, Indian tribes, nations, famous persons, and saints. Others are based on particular physical features of the land. Many are derived from names of animals, flowers, or trees. Some may be traced to Biblical, classical, or historical writings. A few feature the abstract and the whimsical. A number of the names are combinations of one or more words or are corruptions of the same.

Cameron, the name of our parish was discussed at length in the centennial editions of THE PILOT last year. It seems certain that it was the surname of a man, but which particular man received the honor rests in obscurity.

There are two explanations for Mermentau, both of Indian origin. The first is that Mermentau is derived from both French and Indian--from the French, "mer," meaning ocean, sea, or a large body of water, and the Attakapas "Immanatu," name of an Indian chief. However, Dr. William Alexander Read in his book, LOUISIANA PLACE NAMES OF INDIAN ORIGIN, claims that Mermentau is a form of Mementou, name of an Attakapas chief in the last quarter of the 18th century. In 1784, Mementou sold a tract of land and subsequently was mentioned as the chief of the village by the river of the same name.

Through a clerical error, Nementou became Mementou. The latter was, in turn, corrupted by folk etymology into Mermentau through confusion with French "mer," meaning sea, as we have noted.

From "The War of the Rebellion - Correspondence" we find that the correct spelling for the river in the 1860's was Mermentau.

Since the parish of Cameron was carved in part from old Imperial Calcasieu and since the river by that name flows through the parish, let us consider the name. Calcasieu is of Attakapas origin, from "katkesh," meaning "eagle" and "sok," "to cry." This appelation, "Crying Eagle," was the war title of an Indian chief living along the river from which the parish later borrowed the name.

Subsequent spellings found on early maps or in land records have been Calkousiouk, 1807; Culkeshoe, 1816; Kelke-chate, 1817; Quelqueshoe, 1815; Calcasult, still later.

Lacassine, the name of bayou and a wildlife refuge within the parish, derive their name from Chief Lacassine of the Comanche tribe. Each year during the hunting season in the early 1800's the Comanches migrated into Southwest Louisiana. When the season ended, they returned to their homes in the central part of the state. There came a day, however, when Lacassine and his squaw settled near what is now the village of Lacassine in Jefferson Davis Parish.

The settlement of Lowery bears the surname of a Terre Haute, Indiana, man, a Capt. Lowery, who had purchased an 8,000 acre plantation from Desire Hebert and who attempted large-scale rice-farming on it.

Such names as Lakeside, Grand Lake, North Island, Hackberry are easily conjectured. Since "chenière" meant "a grove of oaks," and since oak trees were there in abundance, the term is a part of the name of many settlement -- Grand Chenier, Little Chenier, Chenière Perdue (Lost Chenière), Chenière du Fond (a terrain of oak trees) then Oak Grove itself with its anglicized version.

Johnson's Bayou and Leesburg (old name for the town of Cameron) were named for early settlers.

Intelsmier, which is one of the branches from the main ridge of Grand Chenier, may have been named for an early pioneer. It may also be a corruption of the word "latanier," meaning "palmetto." Cow Island, another branch, derived its name from the herds of wild cattle roaming the ridge when the white man explored it.

"What's in a name?" Shakespeare had one of his characters soliloquize. "That which we call a rose by any other name would smell as sweet."

Undoubtedly, but it is interesting and informative to learn why and by whom our towns and waterways were so called.

CREOLE NEWS

By GARI BAILEY

Mr. and Mrs. Floyd Kelly from Sulphur spent the weekend with their niece, Mr. and Mrs. Lee John Conner.

Rodney Richard spent two weeks in Crowley visiting his mother, Mrs. Ruby Richard.

Mrs. Egar Billiot and children, Mike and Kathy from Natchitoches are spending the week visiting with Mr. and Mrs. Whitney Broussard and daughter, Stephanie.

Mrs. Joseph Segura from Delcambre and Myran and Chad are spending the week with their daughter and sister, Mrs. Jimmy Trahan and daughter, Tanya.

Mr. and Mrs. Bubba Trahan are building a new three bedroom home in Creole.

Mr. and Mrs. Floyd Benoit also are building a three bedroom home in Creole.

ANNIVERSARY

Mr. and Mrs. Fredman Theriot celebrated their 25th wedding anniversary Sunday at their home in Creole. A barbecue was given and the following guests attended: Mr. and Mrs. Adam E. Conner and son, Dean from Morgan City, Paula Mudd, Nancy Richard, Joe Clark, Mrs. Charles F. Richard, Mr. and Mrs. Ray Theriot and daughter, Debbie, Jimmy Richard, Mr. and Mrs. Tommy Kershaw, Becky Theriot and Paul Miller.

Mr. and Mrs. Fredman Theriot and Mr. and Mrs. William Morris were among the 4-H Club members attending Camp Grant Walker outside of Alexandria. They will return Friday.

Mr. and Mrs. Tommy Kershaw went to Camp Maryhill last Saturday to bring the girls back from the K.C. camp. Twenty six girls attended the camp.

COLORED NEWS

By MRS. LEE J. HARRISON

Mr. and Mrs. Jimmy Dozier and Arlene of Houston, were weekend guests of Mr. and Mrs. Letchet Dozier.

James Bargeman of Los Angeles, Calif., is visiting Mrs. Uradell Bargeman.

Mr. and Mrs. Simon Harrison and Mrs. Frances January visited Mr. and Mrs. Phillip January in Port Arthur Sunday.

Classified Ads

FOR SALE: 1967 Pontiac Catalina four door sedan. Power steering and brakes; air conditioned. $800. Contact Butler Boudreaux for information. (7/15)

BABYSITTING done in my home Monday through Friday, 8 a.m. to 5 p.m. Call Shirley A. Murphy, 775-5736. (6/10-7/9)

ZYPIEN'S MUSIC & RECORD CENTER . Where all the Music Teachers Shop -- Serving Southwest Louisiana since 1946, 306 Iris St. Ph. 439-5574, Lake Charles, La.

FOR BETTER cleaning to keep colors gleaming, use Blue Lustre carpet cleaner. Rent electric Shampooer, $1. Western Auto Store, Cameron.

Carol and Drusilla Cockrell went to Astroworld in Houston with the William and Leo Turners last weekend. Carol and Drusilla are spending this week with Mr. and Mrs. William Turner in Baton Rouge.

Read the PILOT

FOR SALE - Corner lot; Schoolboard Subdivision, Cameron, with hurricane fence. Call 504-459-2034 or 458-8906 collect. James D. Beach, Morgan City, La. $1500. (6/10-7/15)

PUBLIC NOTICE

I am applying to the Collector of Revenue of the State of Louisiana for a permit to sell beer at retail as defined by law at the following address:

Holly Beach Cafe, Box 5, J. B. Route, Cameron, Ward 5, Cameron, La.

F. P. George, Operator

Petition of Opposition should be made in writing in accordance with L.R.S. Title 26, Section 85 and 283.

(Run July 15, 22)

HELP WANTED: One waitress and one cook. Afternoon shift. Apply in person. No phone calls please. Man's Cafe, Creole, La. (7/15)

POSITION WANTED as companion to elderly man. Experienced, excellent refrences. Stanley Casares, phone (318) 379-2553 (no collect calls please) or write RFD 1, Box 155, Lena, La. 71447.

FOR SALE: 3 1/2-ton central air conditioner. One year old. $150 down and take up notes of $30 per month. Set up for mobil home. Call 569-2945. (7/15)

FOR SALE: House and lot. Good location, fenced-in yard. Lot 65 by 120. A good buy. In Kelly subdivision. Phone 775-5380. (7/15-22)

ATTENTION CANDIDATES

You can order your political cards, posters, bumper stickers, sample ballots, etc. right at home. Prompt service and low prices.

Cameron Office Supply

MR. AND MRS. E. J. DRONET

Box 279 Cameron Phone 775-5542

LaFrance FLOUR 5 lb. bag 49¢

Red POTATOES 10 lbs. 59¢

Watermaid RICE 10 lbs. $1.45

CELERY 1 stalk 19¢

BANANAS 2 lbs. 25¢

LouAna Cooking Oil Big glass jug $1.59

PEACHES LB. 39¢

Del Monte or Dole crushed or sliced Pineapple 2 cans 65¢

Molberts FRYERS lb 35¢

Shasta Canned DRINKS 8 12 oz. cans $1.00

SPARE RIBS lb. 49¢

Hunt's FRUIT COCKTAIL 2 cans 59¢

Rump ROAST lb 89¢

Slab BACON lb. 59¢

Salt BACON lb. 49¢

BREEZE Gt. Size Box 89¢

CAMAY SOAP 2 Bath Size 39¢

Gerber's Strained Baby Food 6 4 1/2 oz. Jars 75¢

Ranch Style Black Eye Peas 2 300 cans 35¢

Soileau Sweet Potatoes 2 2½ cans 65¢

Big-R Tomatoes 2 303 cans 49¢

Dutch Oven Biscuits 2 cans 20¢

I.G. Spaghetti or Macaroni 2 10 oz. Pkg. 35¢

Community Coffee 1 lb. pkg. 59¢ (with $5 purchase)

JELLO Gelatin 2 Reg. Size 29¢

Try G.B.'s Drive Inn for Hot Dogs & Hamburgers

KORNEGAY'S GROCERY & MARKET

Sears Best Acrylic Latex House Paint



Climate formulated for this area. Resists blistering, peeling, fumes and mildew.

Drys in just 30 minutes; fast soapy water cleanup.

Gallon does up to 450 square feet.

Was $10.34 Now . . . $6.64 Gallon

Sears Catalog Store

Main Street Cameron

Place your order at the store or phone 775-5993.

SLEEPI

* * * * *

Vaccinations to start Fri.

Vaccination of horses in Camer parish and southwest Louisiana aga a mosquito-borne strain of sleepin sickness is expected to begin Frida but locations of the vaccination st have not been announced yet.

State and federal veterinarians administer the shots with no cost t owners of the animals. Vaccinatio horses is compulsory.

About 100,000 doses of the vac was expected to be received in th area by Thursday.

Dr. Frank Wheeler, state vete arian, said he hopes that most of horses in Southwest Louisiana will vaccinated within three weeks.

In the meantime, a quarantin been placed on the moving of ho However, horses may be moved t vaccination spots and then return to their home pastures.

The Cameron sheriff's departr at the request of the state veteri established a road block at the S causeway to prevent any horses f crossing from Texas to Louisiana

No cases of the Venezuelan ty sleeping sickness have been cond ed in Louisiana as yet, but hundr of horses have died from the dis in Texas.

There have also been numero cases of the disease in humans i as and one death of a small chil most cases, the disease is world mans.



Carl Reon

Reon candi for sheriff

Carl Reon, a former depu this week announced that he a candidate for sheriff of Ca parish in the November Dem primary.

Born in Hackberry, Sept. he attended elementary sch and graduated from Prasch H School in Sulphur.

He is married to the form M. Savoy, and they have t tem, both married. Shirley pont is married to Kennth J. and they have three childre Marie is married to George and they have two children.

Reon is a World War II v 34 months of service and o of overseas duty in the Euro ter. He is a member of VF 10019.

Reon was first employed retired Sheriff O. B. Carte years and also worked for c yeam for the present sheriff Eagleron.

Reon has worked as radi er, deputy sheriff, jailer, chief deputy and also crim keeper. He also filled out ly and yearly records.

Reon promises "to be o best sheriffs Cameron Parish had if elected.

Station un new owne

Saltman Esso Station o Street in Cameron is now new management of Mr. Wilman (Man) Saltman. merly Wilson's Esso Statio

Mr. Saltman was emp Gulf Menhaden Company years before going into hi ness.

The station is open fro 8 seven days a week

Applicati set for c

Knights of Columbus of Creole announces that are being accepted for b attend Camp Maryhill A Boys must be between th and 15.

Camping fee is $10 f Free transportation will to and from Camp Mary ther information please fond Comeau, Freedman T mar Bonsall or Eddie J.

Microfilm Dept, Library
Louisiana State University
Baton Rouge, La. 70803

NEWSPAPER MICROFILM

SLEEPING SICKNESS CAMPAIGN BEGINS HERE

* * * * *

Cameron Pilot

15TH YEAR -- NO. 40 CAMERON, LA. THURSDAY, JULY 22, 1971 10¢ A COPY

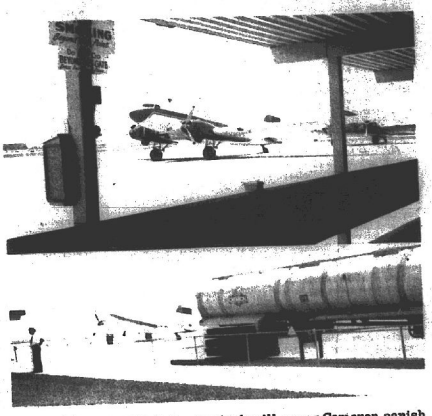

TWO OF THE DC-3 planes which will spray Cameron parish for mosquitoes this week are shown in the top picture at the Lake Charles Municipal Airport. In the lower picture is the tank truck that brought in the insecticide that will be used.

Vaccinations to start Fri.

Vaccination of horses in Cameron parish and southwest Louisiana against a mosquito-borne strain of sleeping sickness is expected to begin Friday, but locations of the vaccination stations have not been announced yet.

State and federal veterinarians will administer the shots with no cost to owners of the animals. Vaccination of horses is compulsory.

About 100,000 doses of the vaccine was expected to be received in this area by Thursday.

Dr. Frank Wheeler, state veterinarian, said he hopes that most of the horses in Southwest Louisiana will be vaccinated within three weeks.

In the meantime, a quarantine has been placed on the moving of horses. However, horses may be moved to vaccination spots and then returned to their home pastures.

The Cameron sheriff's department, at the request of the state veterinarian, established a road block at the Sabine causeway to prevent any horses from crossing from Texas to Louisiana.

No cases of the Venezuelan type of sleeping sickness have been confirmed in Louisiana as yet, but hundreds of horses have died from the disease in Texas.

There have also been numerous cases of the disease in humans in Texas and one death of a small child. In most cases, the disease is mild in humans.



TWO CANADIANS, Kelly McGuire and Earl Constantine, and a New Orleans girl, Rae Mathews, paused briefly in Cameron Tuesday while on a bicycle trip to South America.



Dallas Domingue

Domingue gets special award

Dallas Domingue of Cameron, highway maintenance superintendent for Cameron Parish, has been awarded a trophy for excellence of work production.

Ernest Moore, assistant district engineer, presented the trophy at a recent meeting held at the Lake Charles headquarters of the Louisiana Department of Highways.

The award was in recognition of Mr. Domingue's departmental efforts in attaining the "best work production rate in the six parishes of Highway District 07" for the 1970-71 fiscal year.

Mr. Domingue used 59.95 percent of the man hours normally required to complete the quantity of work performed, using planning, scheduling and work procedures outlined in a new maintenance management system of the department.

Other parishes and their district standings, include Jefferson Davis Parish, A. W. Chaisson, parish superintendent, second with 60.96 percent of the man hours required; Beauregard Parish, Henry A. Fontz, parish superintendent, third with 72.32 percent; Calcasieu Parish, Joseph W. Higginbotham, parish superintendent, fourth with 83.76 percent; Allen Parish, Julie D. King, parish superintendent, fifth with 84.92; and Evangeline Parish, Aaron M. O'Neal, parish superintendent, sixth with 97.46 percent.

Cont. on Page 6

640,000 acres to be sprayed

Some 640,000 acres of Cameron will be sprayed this week to kill the mosquitoes to try to stop the spread of home sleeping sickness that has moved into south Texas from Mexico. The disease is spread by mosquitoes.

T. E. Kinsey, U. S. Dept. of Agriculture plant protection supervisor for Louisiana, who is in charge of the operation, said that four huge DC-3 airplanes will spray each acre with 3 ounces of technical Malathion, which is expected to kill mosquitoes and yet not harm wildlife and fish.

Marian Aerspray, Inc. of Savanna, Ga. has been hired to do the spraying and will be based at the Lake Charles Municipal Airport.

Mr. Kinsey said 80,000 acres, mostly along the Sabine River, also will be sprayed in the same operation, which is expected to take four or five days.

A second spraying will be done seven days later.

The area to be sprayed in Cameron parish is located between Highway 27 (the Creole road) and the Texas border and generally north to the Calcasieu line. The towns in the area, including Cameron and Creole, will be sprayed, but no large bodies of water will be sprayed, which will leave out Calcasieu Lake.

The planes will carry 540 gallons of the insecticide at a load and will operate at 200 foot heights. They will fly in tandem and will use landmarks to line up their runs.

The USDA will have a pilot in a small single engine plane who will monitor the spraying.

Trio bicycles through on way to S. America

By GENEVA GRIFFITH

The search for adventure brought three young people through Cameron Parish this week on their way from Canada to South America.

The trio is composed of two handsome Canadians, Kelly McGuire, 22, of Vancouver, British Columbia and Earl Constantine, 21, of Montreal and Rae Mathews, 26, of New Orleans.

McGuire and Constantine left Montreal on April 23 on 10-speed English bicycles and rode the two-wheelers 1400 miles to Murray, Kentucky.

At Murray State University, they became acquainted with Ed Jajosky, a professor who convinced them they should continue their trip south by the rivers, taking their bikes with them.

How could they do this? They had each left with $100 each for expense money for the trip. The logical answer - build it. They purchased the supplies and built a 17 foot fiberglass canoe for $40. First they made the mold and molded the boat around it. It took them seven days. They donated the mold to the University for use in making other canoes.

They dismantled their bicycles and loaded them on the canoe for the trip South and launched it at Kentucky Lake, then went down the Tennessee River, and into the Ohio River. At Cairo, Ill., they entered the Mississippi River and traveled on down to New Orleans.

At New Orleans they met Miss Mathews who was the editor of the Nola Express and does legal research work. She explained that some people call the newspaper an "underground paper" but it really isn't at all. She became interested in their trip and decided to join them.

I asked her what her parents thought about her joining two boys on a trip of this kind and she answered that at first they were shocked, but after considering that she was 26 years old, she was old enough to know her own mind. She only weighs 100 pounds, but manages to keep up with the boys.

These youths are definitely not hippies. They are very well groomed and clean. They say they always manage to get a bath every day along the way.

Earl has a degree in psychology from Carlton University and plans to get more education when he has completed and gotten rid of his "wunderlust." Kelly had not been to college, but has had a lot of practical experience working at resorts in the Canadian Rockies.

It was in the Rockies last summer that the two young men met and starting their trip to South America. Kelly had broken his leg and it was in a cast for six months. He decided that the



Dwight Erbelding

Erbelding is Jury candidate

Dwight Erbelding, a native of Johnson Bayou, announces that he will be a candidate for Police Juror in Ward 5 in the November Democratic Primary.

A graduate of Johnson Bayou High School, he is married to the former Judy Trahan, also of Johnson Bayou, and they have three children.

Erbelding is a member of the Cameron Parish Civil Defense.



Carl Reon

Reon candidate for sheriff

Carl Reon, a former deputy sheriff, this week announced that he will be a candidate for sheriff of Cameron parish in the November Democratic primary.

Born in Hackberry, Sept. 24, 1919, he attended elementary school there and graduated from Frasch High School in Sulphur.

He is married to the former Bennie M. Savoy, and they have two daughters, both married. Shirley Ruth Dupont is married to Kenneth J. Dupont and they have three children. Jackie Marie is married to George D. LaBove and they have two children.

Reon is a World War II veteran with 34 months of service and over two years of overseas duty in the European theater. He is a member of VFW Post 10019.

Reon was first employed by the now retired Sheriff O. B. Carter for 5 1/2 years and also worked for over six years for the present sheriff, Claude Eagleson.

Reon has worked as radio dispatcher, deputy sheriff, jailer, acting chief deputy and also criminal book keeper. He also filled out FBI monthly and yearly records.

Reon promises "to be one of the best sheriffs Cameron Parish has ever had if elected.

Station under new owners

Saltzman Esso Station on Marshall Street in Cameron is now under the new management of Mr. and Mrs. Wilman (Man) Saltzman. It was formerly Wilson's Esso Station.

Mr. Saltzman was employed by Gulf Menhaden Company for 21 1/2 years before going into his new business.

The station is open from 6:30 to 8 seven days a week

Applications set for camp

Knights of Columbus Council 3014 of Creole announces that applications are being accepted for boy campers to attend Camp Maryhill Aug. 8-14. Boys must be between the ages of 9 and 15.

Camping fee is $10 for 7 days. Free transportation will be provided to and from Camp Maryhill. For further information please contact Clifford Conner, Freedman Theriot, Telsmar Bonsall or Eddie J. Conner.

Two pilots die in plane crash

Two pilots flying fish spotting planes for Ocean Protein Corp. of Lafayette were killed when the planes collided south of Morgan City in the Gulf.

Ocean Protein has a menhaden plant at Cameron, but the two pilots were working for the firm's Dulac plant.

The dead men were identified as Norbert Guthrie, who at one time lived in Cameron and Gordon Ellis.

The bodies of the men and plane wreckage were picked up by two pogy boats later that day.

Tourney to be held at Creole

A men's slow pitch softball playoff will be held Friday, Saturday and Sunday at the Creole field with the first game set for 7 p. m. Friday.

Teams in the playoff are Comeaux's, Trosclair's, Bailey's, and Marlins.

A peewee little league exhibition game will be held prior to the final game of the tournament. The final game is at 6:30 p. m. Sunday.

An all star team will be announced and a first place league trophy and first, second and third playoff trophies will be awarded.

Sheriffs to meet here Fri.

Cameron Parish Sheriff Claude Eagleson will be the host at a state meeting of the Louisiana Sheriffs for Better Law Enforcement Friday night at the Cameron Recreation Center. The business is slated to get underway at 5 p. m. followed by a seafood supper and reception.

It is expected that many of the candidates for governor will be on hand for the occasion. Approximately 30 Louisiana Sheriffs will attend along with the judges, district attorneys, state representatives and the publisher of the Louisiana Peace Officer Magazine will be a special guest.

The Louisiana Sheriffs for Better Law Enforcement was formed about three years ago. It is composed of the Sheriffs in Southwest Louisiana. It was formed so the local departments could have better coordination and understanding of area problems. They discuss law enforcement problems, legislation, and mutual problems.

Yankees are parish champs

The Cameron Minor League Yankees nosed out the Hackberry Mustangs last week at the Cameron Parish Little League field in Cameron to become the parish champions.

The Yankees ended the season with 9 wins and 1 loss. Their coach is Dan Dupont.

Team members are: Val Mouton, first base; Oscar Reyes, right field; Joe Dupont, catcher; Hector Garcia, third base; Brandon Hebert, right field; Mike LeBouef, second base; Dirk Desonier, short stop; Ruben Doxey, left field and pitcher; Oscar Garcia, pitcher and first base; Steve Cheramie, right field; Jim Dupont, centerfield; James Doxey, third base; Timmy Alexander, second base; and Paul Alexander, bat boy.

Trailer brakes to be required

Brakes are now required on all trailers, with the exception of farm use trailers, as of July 1, State Trooper John Prescott reminded parish trailer owners this week. This includes boat trailers.

Howeves, farm trailers which have farm license tags, will not be required to have the brakes until July 1972.

The brakes are required by a new state law.



Ambulance list is sought here

Due to the uncertainty of the ambulance service, the people of the Lower Cameron Hospital Service District are again reminded to submit names of patients to the South Cameron Memorial Hospital who cannot be moved other than by ambulance when and if an evacuation is ordered because of a hurricane threat.

Information should be given to Mrs. Bernice Bertrand at the South Cameron Memorial Hospital between the hours of 9 and 10 a. m. and 2 and 4 p. m. - Mondays through Fridays.

The hospital will take over the operation of ambulance service in Cameron parish as of Aug. 1. A two-mill property tax election has been called for Sept. 18 to provide funds for the operation of the service.

Winds do damage here

A sudden rain squall, accompanied by what may have been a small twister, hit Cameron about noon Tuesday causing scattered damage.

At the airstrip, a small fish spotter plane owned by Gulf Menhaden Co., was pulled from its moorings and flipped over on it back causing extensive damage.

A trailer owned by C. B. Kornegay and parked across the street from Kornegay's Grocery was flipped over on its side.

And at Steed's Fish Company a portion of a roof covering the front porch collapsed causing minor damage.

No other reports of damage were received, although many small branches were blown from trees and some hail fell.

Pictures of the damaged trailer and plane are shown above.



Scouts are at camp

Creole Boy Scout Troop 202 are seen in the above picture, participating in a Flag Raising ceremony on July 4, just before leaving for Camp Edgewood.

The following Scouts are at Camp this week: Cecil Myers, Larry Myers, Russell Savoie, Vernon Primeaux, Stanley Primeaux, Stafford Richard, Donny Nunez, Dan Nunez, Phillip Nunez, Luke Connan, Glenn Bacciagalopi, Todd Landry, Sidney Theriot, David Dimas along with their scoutmaster, Harold Savoie and assistant scoutmasters, Robert Landry and Roland Primeaux.

The scouts will be coming home Saturday.

MUSING . . .

By BERNICE STEWART

The geographical nomenclature of Southwest Louisiana runs true to that of other parts of the world. Some of the names are originally those of early settlers, Indian tribes, nations, famous persons, and saints. Others are based on particular physical features of the land. Many are derived from names of animals, flowers, or trees. Some may be traced to Biblical, classical, or historical writings. A few feature the abstract and the whimsical. A number of the names are combinations of one or more words or are corruptions of the same.

Cameron, the name of our parish was discussed at length in the centennial editions of THE PILOT last year. It seems certain that it was the surname of a man, but which particular man received the honor rests in obscurity.

There are two explanations for Mermentau, both of Indian origin. The first is that Mermentau is derived from both French and Indian--from the French, "mer," meaning ocean, sea, or a large body of water, and the Attakapas "Immanatu," name of an Indian chief. However, Dr. William Alexander Read in his book, LOUISIANA PLACE NAMES OF INDIAN ORIGIN, claims that Mermentau is a form of Mementou, name of an Attakapas chief in the last quarter of the 18th century. In 1784, Mementou sold a tract of land and subsequently was mentioned as the chief of the village by the river of the same name.

Through a clerical error, Nementou became Mementou. The latter was, in turn, corrupted by folk etymology into Mermentau through confusion with French "mer," meaning sea, as we have noted.

From "The War of the Rebellion - Correspondence" we find that the correct spelling for the river in the 1860's was Mermentau.

Since the parish of Cameron was carved inpart from old Imperial Calcasieu and since the river by that name flows through the parish, let us consider the name. Calcasieu is of Attakapas origin, from "katkeih," meaning "earlet" and "sok," "to cry." The appelation, "Crying Eagle," was the war title of an Indian chief living along the river from which the parish later borrowed the name.

Subsequent spellings found on early maps or in land records have been Calkoustouk, 1807; Culkeshoe, 1815; Kelkecahute, 1817; Quelqueshoe, 1818; Calcasult, still later.

Lacassine, the name of bayou and a wildlife refuge within the parish, derive their name from Chief Lacassine of the Comanche tribe. Each year during the hunting season in the early 1800's the Comanches migrated into Southwest Louisiana. When the season ended, they returned to their homes in the central part of the state. There came a day, however, when Lacassine and his squaw settled near what is now the village of Lacassine in Jefferson Davis Parish.

The settlement of Lowery bears the surname of a Terre Haute, Indiana, man, a Capt. Lowery, who had purchased an 8,000 acre plantation from Desire Hebert and who attempted large-scale rice-farming on it.

Such names as Lakeside, Grand Lake, North Island, Hackberry are easily conjectured. Since "chenieres" meant "a grove of oaks," and since oak trees were there in abundance, the term is a part of the name of many settlement -- Grand Chenier, Little Chenier, Chenieres Perdue (Lost Chenieres), Chenieres du Fond (a terrain of oak trees) then Oak Grove itself with its anglicized version.

Johnson's Bayou and Leesburg (old name for the town of Cameron) were named for early settlers.

Lataignier, which is one of the branches from the main ridge of Grand Chenier, may have been named for an early pioneer. It may also be a corruption of the word "latanier," meaning "palmetto." Cow Island, another branch, derived its name from the herds of wild cattle roaming the ridge when the white man explored it.

"What's in a name?" Shakespeare had one of his characters soliloquize. "That which we call a rose by any other name would smell as sweet."

Undoubtedly, but it is interesting and informative to learn why and by whom our towns and waterways were so called.

Pattern books not checked out

Mrs. Coral Lee Perry, Cameron Parish Librarian, said that the pattern books on display in the local library are not to be checked out.

Due to the fact of the limited number in the library they are only to used there for reference and the convenience of the library patrons.

CREOLE NEWS

By GARI BAILEY

Mr. and Mrs. Floyd Kelly from Sulphur spent the weekend with their niece, Mr. and Mrs. Lee John Conner.

Rodney Richard spent two weeks in Crowley visiting his mother, Mrs. Ruby Richard.

Mrs. Egar Billiot and children, Mike and Kathy from Natchitoches are spending the week visiting with Mr. and Mrs. Whitney Broussard and daughter, Stephanie.

Mrs. Joseph Segura from Delcambre and Myran and Chad are spending the week with their daughter and sister, Mrs. Jimmy Trahan and daughter, Tanya.

Mr. and Mrs. Bubba Trahan are building a new three bedroom home in Creole.

Mr. and Mrs. Floyd Benoit also are building a three bedroom home in Creole.

ANNIVERSARY

Mr. and Mrs. Fredman Theriot celebrated their 25th wedding anniversary Sunday at their home in Creole. A barbecue was given and the following guests attended: Mr. and Mrs. Adam E. Conner and son, Dean from Morgan City, Paula Mudd, Nancy Richard, Joe Clark, Mrs. Charles F. Richard, Mr. and Mrs. Ray Theriot and daughter, Debbie, Jimmy Richard, Mr. and Mrs. Tommy Kershaw, Becky Theriot and Paul Miller.

Mr. and Mrs. Fredman Theriot and Mr. and Mrs. William Morris were among the 4-H Club members attending Camp Grant Walker outside of Alexandria. They will return Friday.

Mr. and Mrs. Tommy Kershaw went to Camp Maryhill last Saturday to bring the girls back from the K.C. camp. Twenty six girls attended the camp.

COLORED NEWS

By MRS. LEE J. HARRISON

Mr. and Mrs. Jimmy Dozier and Arlene of Houston, were weekend guests of Mr. and Mrs. Letchet Dozier.

James Bargeman of Los Angeles, Calif., is visiting Mrs. Uradell Bargeman.

Mr. and Mrs. Simon Harrison and Mrs. Frances January visited Mr. and Mrs. Phillip January in Port Arthur Sunday.

Classified Ads

FOR SALE: 1967 Pontiac Catalina four door sedan. Power steering and brakes; air conditioned. $800. Contact Butler Boudreaux for information. (7/15)

BABYSITTING done in my home Monday through Friday, 6 a.m. to 5 p.m. Call Shirley A. Murphy, 775-5736. (6/10-7/9)

ZYPIEN'S MUSIC & RECORD CENTER . Where all the Music Teachers Shop -- Serving Southwest Louisiana since 1946, 306 Iris St. Ph. 439-5574, Lake Charles, La.

FOR BETTER cleaning to keep colors gleaming, use Blue Lustre carpet cleaner. Rent electric Shampooer, $1. Western Auto Store, Cameron.

Carol and Drusilla Cockrell went to Astrowerld in Houston with the William and Leo Turners last weekend. Carol and Drusilla are spending this week with Mr. and Mrs. William Turner in Baton Rouge.

Read the PILOT

FOR SALE - Corner lot; Schoolboard Subdivision, Cameron, with hurricane fence. Call 504-459-2094 or 458-8906 collect. James D. Beach, Morgan City, La. $1500. (6/10-7/15)

PUBLIC NOTICE

I am applying to the Collector of Revenue of the State of Louisiana for a permit to sell beer at retail as defined by law at the following address:

Holly Beach Cafe, Box 5, J. B. Route, Cameron, Ward 5, Cameron, La.

F. P. George, Operator

Petition of Opposition should be made in writing in accordance with L.R.S. Title 26, Section 85 and 283.

(Run July 15, 22)

HELP WANTED: One waitress and one cook. Afternoon shift. Apply in person. No phone calls please. Man's Cafe, Creole, La. (7/15)

POSITION WANTED as companion to elderly man. Experienced, excellent refrences. Stanley Cazares, phone (318) 379-2553 (no collect calls please) or write RFD 1, Box 155, Lena, La. 71447.

FOR SALE: 3 1/2-ton central air conditioner. One year old. $150 down and take up notes of $30 per month. Set up for mobil home. Call 569-2945. (7/15)

FOR SALE: House and lot. Good location, fenced-in yard. Lot 65 by 120. A good buy. In Kelly subdivision. Phone 775-5380. (7/15-22)

ATTENTION CANDIDATES

You can order your political cards, posters, bumper stickers, sample ballots, etc. right at home. Prompt service and low prices.

Cameron Office Supply

MR. AND MRS. E. J. DRONET

Box 279 Cameron Phone 775-5542

LaFrance FLOUR 5 lb. bag 49¢

Red POTATOES 10 lbs. 59¢

Watermaid RICE 10 lbs. $1.45

CELERY 1 stalk 19¢

BANANAS 2 lbs. 25¢

LouAna Cooking Oil Big glass jug $1.59

PEACHES LB. 39¢

Del Monte or Dole crushed or sliced Pineapple 2 cans 65¢

Molberts FRYERS lb 35¢

Shasta Canned DRINKS 8 12 oz. cans $1.00

SPARE RIBS lb. 49¢

Hunt's FRUIT COCKTAIL 2 cans 59¢

Rump ROAST lb 89¢

Slab BACON lb. 59¢

Salt BACON lb. 49¢

BREEZE Gt. Size Box 89¢

CAMAY SOAP 2 Bath Size 39¢

Gerber's Strained Baby Food 6 4 1/2 oz. Jars 75¢

Ranch Style Black Eye Peas 2 300 cans 35¢

Soileau Sweet Potatoes 2 2½ cans 65¢

Big-R Tomatoes 2 303 cans 49¢

I.G. Spaghetti or Macaroni 2 10 oz. Pkg. 35¢

Dutch Oven Biscuits 2 cans 20¢

Community Coffee 1 lb. pkg. 59¢ (with $5 purchase)

JELLO Gelatin 2 Reg. Size 29¢

Try G.B.'s Drive Inn for Hot Dogs & Hamburgers

KORNEGAY'S GROCERY & MARKET

Sears Best Acrylic Latex House Paint



Climate formulated for this area. Resists blistering, peeling, fumes and mildew.

Drys in just 30 minutes; fast soapy water cleanup.

Gallon does up to 450 square feet.

Was $10.34 Now . . . $6.64 Gallon

Sears Catalog Store

Main Street Cameron

Place your order at the store or phone 775-5993.

SLEEPI

* * * * *

Vaccinations to start Fri.

Vaccination of horses in Camer parish and southwest Louisiana aga a mosquito-borne strain of sleepin sickness is expected to begin Frid but locations of the vaccination st have not been announced yet.

State and federal veterinarians administer the shots with no cost owners of the animals. Vaccinati horses is compulsory.

About 100,000 doses of the va was expected to be received in th area by Thursday.

Dr. Frank Wheeler, state vete arian, said he hopes that most of homes in Southwest Louisiana wil vaccinated within three weeks.

In the meantime, a quarantin been placed on the moving of ho However, homes may be moved vaccination spots and then return to their home pastures.

The Cameron sheriff's depart at the request of the state veteri established a road block at the S causeway to prevent any horses f crossing from Texas to Louisiana

No cases of the Venezuelan sleeping sickness have been con ed in Louisiana as yet, but hund of horses have died from the dis in Texas.

There have also been numer cases of the disease in humans i as and one death of a small chi most cases, the disease is mild mans.



Carl Reon

Reon candi for sheriff

Carl Reon, a former dep this week announced that he a candidate for sheriff of Ca parish in the November Dem primary.

Born in Hackberry, Sept. he attended elementary sch and graduated from Prasch H School in Sulphur.

He is married to the for M. Savoy, and they have tens, both married. Shirley pont is married to Kennth J and they have three childre Marie is married to George and they have two children

Reon is a World War II 34 months of service and o of overseas duty in the Eur ter. He is a member of VF 10019.

Reon was first employe retired Sheriff O. B. Carte years and also worked for years for the present sheri Eagleton.

Reon has worked as rad er, deputy sheriff, jailer, chief deputy and also crim keeper. He also filled out ly and yearly records.

Reon promises "to be best sheriffs Cameron Pari had if elected.

Station u new own

Saltzman Exso Station Street in Cameron is now new management of Mr. Wilman (Man) Saltzman. merly Wilson's Exso Statio

Mr. Saltzman was em Gulf Menhaden Company years before going into h ness.

The station is open fr 8 seven days a week

Applicat set for

Knights of Columbus of Creole announces tha are being accepted for b attend Camp Maryhill Boys must be between th and 15.

Camping fee is $10 Free transportation will to and from Camp Mar ther information please font Conner, Freeman mar Bonsall or Eddie J.

Microfilm Dept, Library
Louisiana State University
Baton Rouge, La. 70803

NEWSPAPER MICROFILM

SLEEPING SICKNESS CAMPAIGN BEGINS HERE

* * * * *

Cameron Pilot

15TH YEAR -- NO. 40 CAMERON, LA. THURSDAY, JULY 22, 1971 10¢ A COPY

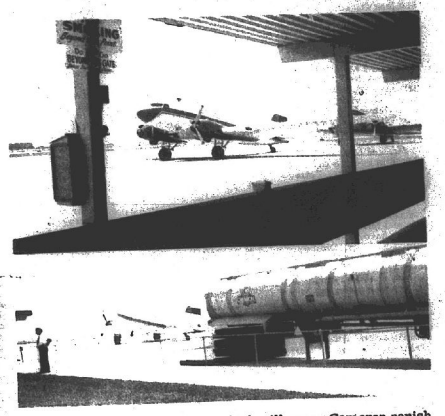

TWO OF THE DC-3 planes which will spray Cameron parish for mosquitoes this week are shown in the top picture at the Lake Charles Municipal Airport. In the lower picture is the tank truck that brought in the insecticide that will be used.

Vaccinations to start Fri.

Vaccination of horses in Cameron parish and southwest Louisiana against a mosquito-borne strain of sleeping sickness is expected to begin Friday, but locations of the vaccination stations have not been announced yet.

State and federal veterinarians will administer the shots with no cost to owners of the animals. Vaccination of horses is compulsory.

About 100,000 doses of the vaccine was expected to be received in this area by Thursday.

Dr. Frank Wheeler, state veterinarian, said he hopes that most of the horses in Southwest Louisiana will be vaccinated within three weeks.

In the meantime, a quarantine has been placed on the moving of horses. However, horses may be moved to vaccination spots and then returned to their home pastures.

The Cameron sheriff's department, at the request of the state veterinarian, established a road block at the Sabine causeway to prevent any horses from crossing from Texas to Louisiana.

No cases of the Venezuelan type of sleeping sickness have been confirmed in Louisiana as yet, but hundreds of horses have died from the disease in Texas.

There have also been numerous cases of the disease in humans in Texas and one death of a small child. In most cases, the disease is mild in humans.



Carl Reon

Reon candidate for sheriff

Carl Reon, a former deputy sheriff, this week announced that he will be a candidate for sheriff of Cameron parish in the November Democratic primary.

Born in Hackberry, Sept. 24, 1919, he attended elementary school there and graduated from French High School in Sulphur.

He is married to the former Bennie M. Savoy, and they have two daughters, both married. Shirley Ruth Dupont is married to Kenneth J. Dupont and they have three children. Jackie Marie is married to George D. LaBove and they have two children.

Reon is a World War II veteran with 34 months of service and over two years of overseas duty in the European theater. He is a member of VFW Post 10019.

Reon was first employed by the now retired Sheriff O. B. Carter for 5 1/2 years and also worked for over six years for the present sheriff, Claude Eagleson.

Reon has worked as radio dispatcher, deputy sheriff, jailer, acting chief deputy and also criminal book keeper. He also filled out FBI monthly and yearly records.

Reon promises "to be one of the best sheriffs Cameron Parish has ever had if elected.

Station under new owners

Saltzman Esso Station on Marshall Street in Cameron is now under the new management of Mr. and Mrs. Wilman (Man) Saltzman. It was formerly Wilson's Esso Station.

Mr. Saltzman was employed by Gulf Menhaden Company for 21 1/2 years before going into his new business.

The station is open from 6:30 to 8 seven days a week

Applications set for camp

Knights of Columbus Council 3014 of Creole announces that applications are being accepted for boy campers to attend Camp Maryhill Aug. 8-14. Boys must be between the ages of 9 and 15.

Camping fee is $10 for 7 days. Free transportation will be provided to and from Camp Maryhill. For further information please contact Clifford Conner, Fredman Theriot, Telsmar Bonsall or Eddie J. Conner.



TWO CANADIANS, Kelly McGuire and Earl Constantine, and a New Orleans girl, Rae Mathews, paused briefly in Cameron Tuesday while on a bicycle trip to South America.

Trio bicycles through on way to S. America

By GENEVA GRIFFITH

The search for adventure brought three young people through Cameron Parish this week on their way from Canada to South America.

The trio is composed of two handsome Canadians, Kelly McGuire, 22, of Vancouver, British Columbia and Earl Constantine, 21, of Montreal and Rae Mathews, 25, of New Orleans.

McGuire and Constantine left Montreal on April 23 on 10-speed English bicycles and rode the two-wheelers 1400 miles to Murray, Kentucky.

At Murray State University, they became acquainted with Ed Jajosky, a professor who convinced them they should continue their trip south by the rivers, taking their bikes with them.

How could they do this? They had each left with $100 each for expense money for the trip. The logical answer - build it. They purchased the supplies and built a 17 foot fiberglass canoe for $40. First they made the mold and molded the boat around it. It took them seven days. They donated the mold to the University for use in making other canoes.

They dismantled their bicycles and loaded them on the canoe for the trip South and launched it at Kentucky Lake, then went down the Tennessee River, and into the Ohio River. At Cairo, Ill., they entered the Mississippi River and traveled on down to New Orleans.

At New Orleans they met Miss Mathews who was the editor of the Nola Express and does legal research work. She explained that some people call the newspaper an "underground paper" but it really isn't at all. She became interested in their trip and decided to join them.

I asked her what her parents thought about her joining two boys on a trip of this kind and she answered that at first they were shocked, but after considering that she was 26 years old, she was old enough to know her own mind. She only weighs 100 pounds, but manages to keep up with the boys.

These youths are definitely not hippies. They are very well groomed and clean. They say they always manage to get a bath every day along the way.

Earl has a degree in psychology from Carlton University and plans to get more education when he has completed and gotten rid of his "wanderlust." Kelly had not been to college, but has had a lot of practical experience working at resorts in the Canadian Rockies.

It was in the Rockies last summer that the two young men met and starting their trip to South America. Kelly had broken his leg and it was in a cast for six months. He decided that the

Two pilots die in plane crash

Two pilots flying fish spotting planes for Ocean Protein Corp. of Lafayette were killed when the planes collided south of Morgan City in the Gulf.

Ocean Protein has a menhaden plant at Cameron, but the two pilots were working for the firm's Dulac plant.

The dead men were identified as Norbert Guthrie, who at one time lived in Cameron and Gordon Ellis.

The bodies of the men and plane wreckage were picked up by two pogy boats later that day.

Tourney to be held at Creole

A men's slow pitch softball playoff will be held Friday, Saturday and Sunday at the Creole field with the first game set for 7 p.m. Friday.

Teams in the playoff are Comeaux's, Trosclair's, Salley's, and Martins.

A peewee little league exhibition game will be held prior to the final game of the tournament. The final game is at 5:30 p.m. Sunday.

An all star team will be announced and a first place league trophy and first, second and third playoff trophies will be awarded.



Dwight Erbelding

Erbelding is Jury candidate

Dwight Erbelding, a native of Johnson Bayou, announces that he will be a candidate for Police Juror in Ward 5 in the November Democratic Primary.

A graduate of Johnson Bayou High School, he is married to the former Judy Trahan, also of Johnson Bayou, and they have three children.

Erbelding is a member of the Cameron Parish Civil Defense.



Dallas Domingue

Domingue gets special award

Dallas Domingue of Cameron, highway maintenance superintendent for Cameron Parish, has been awarded a trophy for excellence of work production.

Ernest Moore, assistant district engineer, presented the trophy at a recent meeting held at the Lake Charles headquarters of the Louisiana Department of Highways.

The award was in recognition of Mr. Domingue's departmental efforts in attaining the "best work production rate in the six parishes of Highway District 07" for the 1970-71 fiscal year.

Mr. Domingue used 59.95 percent of the man hours normally required to complete the quantity of work performed, using planning, scheduling and work procedures outlined in a new maintenance management system of the department.

Other parishes and their district standings, include Jefferson Davis Parish, A. W. Chaisson, parish superintendent, second with 60.96 percent of the man hours required; Beauregard Parish, Henry A. Fazzi, parish superintendent, third with 72.32 percent; Calcasieu Parish, Joseph W. Higginbotham, parish superintendent, fourth with 83.76 percent; Allen Parish, Julius D. King, parish superintendent, fifth with 84.92; and Evangeline Parish, Aaron M. O'Neal, parish superintendent, sixth with 97.46 percent.

Cont. on Page 6

Sheriffs to meet here Fri.

Cameron Parish Sheriff Claude Eagleson will be the host at a state meeting of the Louisiana Sheriffs for Better Law Enforcement Friday night at the Cameron Recreation Center. The business is slated to get underway at 5 p.m. followed by a seafood supper and reception.

It is expected that many of the candidates for governor will be on hand for the occasion. Approximately 30 Louisiana Sheriffs will attend along with the judges, district attorneys, state representatives and the publisher of the Louisiana Peace Officer Magazine will be a special guest.

The Louisiana Sheriffs for Better Law Enforcement was formed about three years ago. It is composed of the Sheriffs in Southwest Louisiana. It was formed so the local departments could have better coordination and understanding of area problems. They discuss law enforcement problems, legislation, and mutual problems.

Yankees are parish champs

The Cameron Minor League Yankees nosed out the Hackberry Mustangs last week at the Cameron Parish Little League field in Cameron to become the parish champions.

The Yankees ended the season with 9 wins and 1 loss. Their coach is Dan Dupont.

Team members are: Val Mouton, first base; Oscar Reyes, right field; Joe Dupont, catcher; Hector Garcia, third base; Brandon Hebert, right field; Mike LeBouef, second base; Dirk Desonier, short stop; Ruben Doxey, left field and pitcher; Oscar Garcia, pitcher and first base; Steve Chetamie, right field; Jim Dupont, centerfield; James Doxey, third base; Timmy Alexander, second base; and Paul Alexander, at bat boy.

640,000 acres to be sprayed

Some 640,000 acres of Cameron will be sprayed this week to kill the mosquitoes to try to stop the spread of horse sleeping sickness that has moved into south Texas from Mexico. The disease is spread by mosquitoes.

T. E. Kinsey, U. S. Dept. of Agriculture plant protection supervisor for Louisiana, who is in charge of the operation, said that four huge DC-3 airplanes will spray each acre with 3 ounces of technical Malathion, which is expected to kill mosquitoes and yet not harm wildlife and fish.

Marian Airspray, Inc. of Savanna, Ga. has been hired to do the spraying and will be based at the Lake Charles Municipal Airport.

Mr. Kinsey said 90,000 acres, mostly along the Sabine River, also will be sprayed in the same operation, which is expected to take four or five days.

A second spraying will be done seven days later.

The area to be sprayed in Cameron parish is located between Highway 27 (the Creole road) and the Texas border and generally north to the Calcasieu line. The towns in the area, including Cameron and Creole, will be sprayed, but no large bodies of water will be sprayed, which will leave out Calcasieu Lake.

The planes will carry 540 gallons of the insecticide at a load and will operate at 200 foot height. They will fly in tandem and will use landmarks to line up their runs.

The USDA will have a pilot in a small single engine plane who will monitor the spraying.

Trailer brakes to be required

Brakes are now required on all trailers, with the exception of farm use trailers, as of July 1, State Trooper John Prescott reminded parish trailer owners this week. This includes boat trailers.

However, farm trailers which have farm license tags, will not be required to have the brakes until July 1972.

The brakes are required by a new state law.



Ambulance list is sought here

Due to the uncertainty of the ambulance service, the people of the Lower Cameron Hospital Service District are again reminded to submit names of patients to the South Cameron Memorial Hospital who cannot be moved other than by ambulance when and if an evacuation is ordered because of a hurricane threat.

Information should be given to Mrs. Bernice Bertrand at the South Cameron Memorial Hospital between the hours of 9 and 10 a.m. and 2 and 4 p.m. - Mondays through Fridays.

The hospital will take over the operation of ambulance service in Cameron parish as of Aug. 1. A two-mill property tax election has been called for Sept. 18 to provide funds for the operation of the service.



Winds do damage here

A sudden rain squall, accompanied by what may have been a small twister, hit Cameron about noon Tuesday causing scattered damage.

At the airstrip, a small fish spotter plane owned by Gulf Menhaden Co., was pulled from its moorings and flipped over on it back causing extensive damage.

A trailer owned by G. B. Kornegay and parked across the street from Kornegay's Grocery was flipped over on its side.

And at Stead's Fish Company a portion of a roof covering the front porch collapsed causing minor damage.

No other reports of damage were received, although many small branches were blown from trees and some hail fell.

Pictures of the damaged trailer and plane are shown above.



Scouts are at camp

Creole Boy Scout Troop 202 are seen in the above picture, participating in a Flag Raising ceremony on July 4, just before leaving for Camp Edgewood.

The following Scouts are at Camp this week: Cecil Myers, Larry Myers, Russell Savoie, Vernon Primeaux, Stanley Primeaux, Stafford Richard, Donny Nunez, Dan Nunez, Phillip Nunez, Luke Conner, Glenn Baccigalopi, Todd Landry, Sidney Theriot, David Dimas along with their scoutmaster, Harold Savoie and assistant scoutmasters, Robert Landry and Roland Primeaux.

The scouts will be coming home Saturday.

MUSING . . .

By BERNICE STEWART

The geographical nomenclature of Southwest Louisiana runs true to that of other parts of the world. Some of the names are originally those of early settlers, Indian tribes, nations, famous persons, and saints. Others are based on particular physical features of the land. Many are derived from names of animals, flowers, or trees. Some may be traced to Biblical, classical, or historical writings. A few feature the abstract and the whimsical. A number of the names are combinations of one or more words or are corruptions of the same.

Cameron, the name of our parish was discussed at length in the centennial editions of THE PILOT last year. It seems certain that it was the surname of a man, but which particular man received the honor rests in obscurity.

There are two explanations for Mermentau, both of Indian origin. The first is that Mermentau is derived from both French and Indian--from the French, "mer," meaning ocean, sea, or a large body of water, and the Attakapas "Immanatu," name of an Indian chief. However, Dr. William Alexander Read in his book, LOUISIANA PLACE NAMES OF INDIAN ORIGIN, claims that Mermentau is a form of Mementou, name of an Attakapas chief in the last quarter of the 18th century. In 1784, Mementou sold a tract of land and subsequently was mentioned as the chief of the village by the river of the same name.

Through a clerical error, Nementou became Mementou. The latter was, in turn, corrupted by folk etymology into Mermentau through confusion with French "mer," meaning sea, as we have noted.

From "The War of the Rebellion - Correspondence" we find that the correct spelling for the river in the 1860's was Mermentau.

Since the parish of Cameron was carved apart from old Imperial Calcasieu and since the river by that name flows through the parish, let us consider the name. Calcasieu is of Attakapas origin, from "katkesh," meaning "earle" and "yok," "to cry." This appelation, "Crying Eagle," was the war title of an Indian chief living along the river from which the parish later borrowed the name.

Subsequent spellings found on early maps or in land records have been Calkousiouk, 1807; Culkeshoe, 1816; Kalkasheute, 1817; Quelqueshoe, 1818; Calcasuit, still later.

Lacassine, the name of bayou and a wildlife refuge within the parish, derive their name from Chief Lacassine of the Comanche tribe. Each year during the hunting season in the early 1800's the Comanches migrated into Southwest Louisiana. When the season ended, they returned to their homes in the central part of the state. There came a day, however, when Lacassine and his squaw settled near what is now the village of Lacassine in Jefferson Davis Parish.

The settlement of Lowery bears the surname of a Terre Haute, Indiana, man, a Capt. Lowery, who had purchased an 8,000 acre plantation from Desire Hebert and who attempted large-scale rice-farming on it.

Such names as Lakeside, Grand Lake, North Island, Hackberry are easily conjectured. Since "chenieve" meant "a grove of oaks," and since oak trees were there in abundance, the term is a part of the name of many settlement -- Grand Chenier, Little Chenier, Chenieve Perdue (Lost Chenieve), Chenieve du Fond (a terrain of oak trees) then Oak Grove itself with its anglicized version.

Johnson's Bayou and Leesburg (old name for the town of Cameron) were named for early settlers.

Lataignier, which is one of the branches from the main ridge of Grand Chenier, may have been named for an early pioneer. It may also be a corruption of the word "latanier," meaning "palmetto." Cow Island, another branch, derived its name from the herds of wild cattle roaming the ridge when the white man explored it.

"What's in a name?" Shakespeare had one of his characters soliloquize. "That which we call a rose by any other name would smell as sweet."

Undoubtedly, but it is interesting and informative to learn why and by whom our towns and waterways were so called.

Pattern books not checked out

Mrs. Coral Lee Perry, Cameron Parish librarian, said that the pattern books on display in the local library are not to be checked out.

Due to the fact of the limited number in the library they are only to used there for reference and the convenience of the library patrons.

CREOLE NEWS

By GARI BAILEY

Mr. and Mrs. Floyd Kelly from Sulphur spent the weekend with their niece, Mr. and Mrs. Lee John Conner.

Rodney Richard spent two weeks in Crowley visiting his mother, Mrs. Ruby Richard.

Mrs. Egar Billiot and children, Mike and Kathy from Natchitoches are spending the week visiting with Mr. and Mrs. Whitney Broussard and daughter, Stephanie.

Mrs. Joseph Segura from Delcambre and Myran and Chad are spending the week with their daughter and sister, Mrs. Jimmy Trahan and daughter, Tanya.

Mr. and Mrs. Bubba Trahan are building a new three bedroom home in Creole.

Mr. and Mrs. Floyd Benoit also are building a three bedroom home in Creole.

ANNIVERSARY

Mr. and Mrs. Fredman Theriot celebrated their 25th wedding anniversary Sunday at their home in Creole. A barbecue was given and the following guests attended: Mr. and Mrs. Adam E. Conner and son, Dean from Morgan City, Paula Mudd, Nancy Richard, Joe Clark, Mrs. Charles F. Richard, Mr. and Mrs. Ray Theriot and daughter, Debbie, Jimmy Richard, Mr. and Mrs. Tommy Kershaw, Becky Theriot and Paul Miller.

Mr. and Mrs. Fredman Theriot and Mr. and Mrs. William Morris were among the 4-H Club members attending Camp Grant Walker outside of Alexandria. They will return Friday.

Mr. and Mrs. Tommy Kershaw went to Camp Maryhill last Saturday to bring the girls back from the K. C. camp. Twenty six girls attended the camp.

COLORED NEWS

By MRS. LEE J. HARRISON

Mr. and Mrs. Jimmy Dozier and Arlene of Houston, were weekend guests of Mr. and Mrs. Letchet Dozier.

James Bargeman of Los Angeles, Calif., is visiting Mrs. Uradell Bargeman.

Mr. and Mrs. Simon Harrison and Mrs. Frances January visited Mr. and Mrs. Phillip January in Port Arthur Sunday.

Classified Ads

FOR SALE: 1967 Pontiac Catalina four door sedan. Power steering and brakes; air conditioned. $800. Contact Butler Boudreaux for information. (7/15)

BABYSITTING done in my home Monday through Friday, 8 a.m. to 5 p.m. Call Shirley A. Murphy, 775-5736. (6/10-7/9)

ZYPIEN'S MUSIC & RECORD CENTER . . . Where all the Music Teachers Shop -- Serving Southwest Louisiana since 1946, 306 Iris St. Ph. 439-5574, Lake Charles, La.

FOR BETTER cleaning to keep colors gleaming, use Blue Lustre carpet cleaner. Rent electric Shampooer, $1. Western Auto Store, Cameron.

Carol and Drusilla Cockrell went to Astroworld in Houston with the William and Leo Turners last weekend. Carol and Drusilla are spending this week with Mr. and Mrs. William Turner in Baton Rouge.

Read the PILOT

FOR SALE - Corner lot; Schoolboard Subdivision, Cameron, with hurricane fence. Call 504-459-2034 or 458-8906 collect. James D. Beach, Morgan City, La. $1500. (6/10-7/15)

PUBLIC NOTICE

I am applying to the Collector of Revenue of the State of Louisiana for a permit to sell beer at retail as defined by law at the following address:

Holly Beach Cafe, Box 5, J. B. Routo, Cameron, Ward 5, Cameron, La.

F. P. George, Operator

Petition of Opposition should be made in writing in accordance with L.R.S. Title 26, Section 85 and 283.

(Run July 15, 22)

HELP WANTED: One waitress and one cook. Afternoon shift. Apply in person. No phone calls please. Man's Cafe, Creole, La. (7/15)

POSITION WANTED as companion to elderly man. Experienced, excellent refrences. Stanley Casares, phone (318) 379-2533 (no collect calls please) or write RFD 1, Box 155, Lena, La. 71447.

FOR SALE: 3 1/2-ton central air conditioner. One year old. $150 down and take up notes of $30 per month. Set up for mobil home. Call 569-2945. (7/15)

FOR SALE: House and lot. Good location, fenced-in yard. Lot 65 by 120. A good buy. In Kelly subdivision. Phone 775-5380. (7/15-22)

ATTENTION CANDIDATES

You can order your political cards, posters, bumper stickers, sample ballots, etc. right at home. Prompt service and low prices.

Cameron Office Supply

MR. AND MRS. E. J. DRONET

Box 279 Cameron Phone 775-5542

LaFrance FLOUR 5 lb. bag 49¢

Red POTATOES 10 lbs. 59¢

Watermaid RICE 10 lbs. $1.45

CELERY 1 stalk 19¢

BANANAS 2 lbs. 25¢

LouAna Cooking Oil Big glass jug $1.59

PEACHES LB. 39¢

Del Monte or Dole crushed or sliced Pineapple 2 cans 65¢

Molberts FRYERS lb 35¢

Shasta Canned DRINKS 8 12 oz. cans $1.00

SPARE RIBS lb. 49¢

Hunt's FRUIT COCKTAIL 2 cans 59¢

Rump ROAST lb 89¢

Slab BACON lb. 59¢

Salt BACON lb. 49¢

BREEZE Gt. Size Box 89¢

CAMAY SOAP 2 Bath Size 39¢

Gerber's Strained Baby Food 6 4 1/2 oz. Jars 75¢

Ranch Style Black Eye Peas 2 300 cans 35¢

Soileau Sweet Potatoes 2 2½ cans 65¢

Big-R Tomatoes 2 303 cans 49¢

I.G. Spaghetti or Macaroni 2 10 oz. Pkg. 35¢

Dutch Oven Biscuits 2 cans 20¢

Community Coffee 1 lb. pkg. 59¢ (with $5 purchase)

JELLO Gelatin 2 Reg. Size 29¢

Try G.B.'s Drive Inn for Hot Dogs & Hamburgers

KORNEGAY'S GROCERY & MARKET

Sears Best Acrylic Latex House Paint



Climate formulated for this area. Resists blistering, peeling, fumes and mildew.

Drys in just 30 minutes; fast soapy water cleanup.

Gallon does up to 450 square feet.

Was $10.34 Now . . . $6.64 Gallon

Sears Catalog Store

Main Street Cameron

Place your order at the store or phone 775-5993.

SLEEPI

* * * * *

Vaccinations to start Fri.

Vaccination of horses in Camer parish and southwest Louisiana aga a mosquito-borne strain of sleepin sickness is expected to begin Frid but locations of the vaccination st have not been announced yet.

State and federal veterinarians administer the shots with no cost owners of the animals. Vaccinati horses is compulsory.

About 100,000 doses of the va was expected to be received in th area by Thursday.

Dr. Frank Wheeler, state vete arian, said he hopes that most of homes in Southwest Louisiana wil vaccinated within three weeks.

In the meantime, a quarantin been placed on the moving of ho However, homes may be moved t vaccination spots and then return to their home pastures.

The Cameron sheriff's depart at the request of the state veteri established a road block at the S causeway to prevent any horses f crossing from Texas to Louisiana

No cases of the Venezuelan sleeping sickness have been con ed in Louisiana as yet, but hund of horses have died from the dis in Texas.

There have also been numer cases of the disease in humans i as and one death of a small chi most cases, the disease is mild mans.



Carl Reon

Reon candi for sheriff

Carl Reon, a former dep this week announced that he a candidate for sheriff of Ca parish in the November Dem primary.

Born in Hackberry, Sept. he attended elementary sch and graduated from Prasch School in Sulphur.

He is married to the for M. Savoy, and they have ten, both married. Shirley pont is married to Kenneth J and they have three childre Marie is married to George and they have two children

Reon is a World War II 34 months of service and o of overseas duty in the Eur ter. He is a member of VF 10019.

Reon was first employe retired Sheriff O. B. Carte years and also worked for years for the present sheri Eagleson.

Reon has worked as rad er, deputy sheriff, jailer, chief deputy and also crim keeper. He also filled out ly and yearly records.

Reon promises "to be best sheriffs Cameron Par had if elected.

Station u new own

Saltzman Esso Station Street in Cameron is now new management of Mr. Wilman (Man) Saltzman. merly Wilson's Esso Stati

Mr. Saltzman was em Gulf Menhaden Company years before going into h ness.

The station is open fr 8 seven days a week

Applicat set for

Knights of Columbus of Creole announces tha are being accepted for b attend Camp Maryhill Boys must be between t and 15.

Camping fee is $10 Free transportation will to and from Camp Mar ther information please fond Conner, Freedman mar Bonsall or Eddie J.

Microfilm Dept, Library
Louisiana State University
Baton Rouge, La. 70802

NEWSPAPER
MICROFILM

SLEEPING SICKNESS CAMPAIGN BEGINS HERE

* * * * *

Cameron Pilot

15TH YEAR -- NO. 40 CAMERON, LA. THURSDAY, JULY 22, 1971 10¢ A COPY



TWO OF THE DC-3 planes which will spray Cameron parish for mosquitoes this week are shown in the top picture at the Lake Charles Municipal Airport. In the lower picture is the tank truck that brought in the insecticide that will be used.

Vaccinations to start Fri.

Vaccination of horses in Cameron parish and southwest Louisiana against a mosquito-borne strain of sleeping sickness is expected to begin Friday, but locations of the vaccination stations have not been announced yet.

State and federal veterinarians will administer the shots with no cost to owners of the animals. Vaccination of horses is compulsory.

About 100,000 doses of the vaccine was expected to be received in this area by Thursday.

Dr. Frank Wheeler, state veterinarian, said he hopes that most of the horses in Southwest Louisiana will be vaccinated within three weeks.

In the meantime, a quarantine has been placed on the moving of horses. However, horses may be moved to vaccination spots and then returned to their home pastures.

The Cameron sheriff's department, at the request of the state veterinarian, established a road block at the Sabine causeway to prevent any horses from crossing from Texas to Louisiana.

No cases of the Venezuelan type of sleeping sickness have been confirmed in Louisiana as yet, but hundreds of horses have died from the disease in Texas.

There have also been numerous cases of the disease in humans in Texas and one death of a small child. In most cases, the disease is mild in humans.



Carl Reon

Reon candidate for sheriff

Carl Reon, a former deputy sheriff, this week announced that he will be a candidate for sheriff of Cameron parish in the November Democratic primary.

Born in Hackberry, Sept. 24, 1919, he attended elementary school there and graduated from French High School in Sulphur.

He is married to the former Bennie M. Savoy, and they have two daughters, both married. Shirley Ruth Dupont is married to Kenneth J. Dupont and they have three children. Jackie Marie is married to George D. LaBove and they have two children.

Reon is a World War II veteran with 34 months of service and over two years of overseas duty in the European theater. He is a member of VFW Post 10019.

Reon was first employed by the now retired Sheriff O. B. Carter for 5 1/2 years and also worked for over six years for the present sheriff, Claude Eagleson.

Reon has worked as radio dispatcher, deputy sheriff, jailer, acting chief deputy and also criminal book keeper. He also filled out FBI monthly and yearly records.

Reon promises "to be one of the best sheriffs Cameron Parish has ever had if elected.

Station under new owners

Saltzman Esso Station on Marshall Street in Cameron is now under the new management of Mr. and Mrs. Wilman (Man) Saltzman. It was formerly Wilson's Esso Station.

Mr. Saltzman was employed by Gulf Menhaden Company for 21 1/2 years before going into his new business.

The station is open from 6:30 to 8 seven days a week

Applications set for camp

Knights of Columbus Council 3014 of Creole announces that applications are being accepted for boy campers to attend Camp Maryhill Aug. 8-14. Boys must be between the ages of 9 and 15.

Camping fee is $10 for 7 days. Free transportation will be provided to and from Camp Maryhill. For further information please contact Clifford Conner, Fredman Theriot, Telsmar Bonsall or Eddie J. Conner.

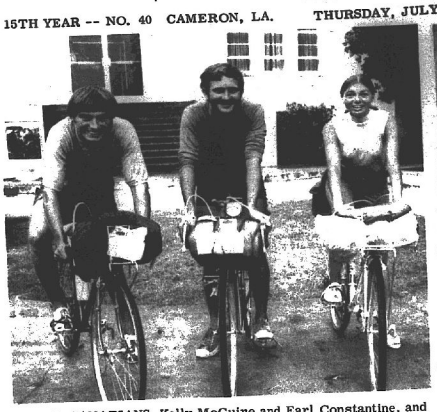

TWO CANADIANS, Kelly McGuire and Earl Constantine, and a New Orleans girl, Rae Mathews, paused briefly in Cameron Tuesday while on a bicycle trip to South America.

Trio bicycles through on way to S. America

By GENEVA GRIFFITH

The search for adventure brought three young people through Cameron Parish this week on their way from Canada to South America.

The trio is composed of two handsome Canadians, Kelly McGuire, 22, of Vancouver, British Columbia and Earl Constantine, 21, of Montreal and Rae Mathews, 25, of New Orleans.

McGuire and Constantine left Montreal on April 23 on 10-speed English bicycles and rode the two-wheelers 1400 miles to Murray, Kentucky.

At Murray State University, they became acquainted with Ed Jajosky, a professor who convinced them they should continue their trip south by the river, taking their bikes with them.

How could they do this? They had each left with $100 each for expense money for the trip. The logical answer - build it. They purchased the supplies and built a 17 foot fiberglass canoe for $40. First they made the mold and molded the boat around it. It took them seven days. They donated the mold to the University for use in making other canoes.

They dismantled their bicycles and loaded them on the canoe for the trip South and launched it at Kentucky Lake, then went down the Tennessee River, and into the Ohio River. At Cairo, Ill., they entered the Mississippi River and traveled on down to New Orleans.

At New Orleans they met Miss Mathews who was the editor of the Nola Express and does legal research work. She explained that some people call the newspaper an "underground paper" but it really isn't at all. She became interested in their trip and decided to join them.

I asked her what her parents thought about her joining two boys on a trip of this kind and she answered that at first they were shocked, but after considering that she was 26 years old, she was old enough to know her own mind. She only weighs 100 pounds, but manages to keep up with the boys.

These youths are definitely not hippies. They are very well groomed and clean. They say they always manage to get a bath every day along the way.

Earl has a degree in psychology from Carlton University and plans to get more education when he has completed and gotten rid of his "wanderlust." Kelly had not been to college, but has had a lot of practical experience working at resorts in the Canadian Rockies.

It was in the Rockies last summer that the two young men met and starting their trip to South America. Kelly had broken his leg and it was in a cast for six months. He decided that the

Two pilots die in plane crash

Two pilots flying fish spotting planes for Ocean Protein Corp. of Lafayette were killed when the planes collided south of Morgan City in the Gulf.

Ocean Protein has a menhaden plant at Cameron, but the two pilots were working for the firm's Dulac plant.

The dead men were identified as Norbert Guthrie, who at one time lived in Cameron and Gordon Ellis.

The bodies of the men and plane wreckage were picked up by two pogy boats later that day.

Tourney to be held at Creole

A men's slow pitch softball playoff will be held Friday, Saturday and Sunday at the Creole field with the first game set for 7 p.m. Friday.

Teams in the playoff are Comeaux's, Trosclair's, Bailey's, and Martins.

A peewee little league exhibition game will be held prior to the final game of the tournament. The final game is at 6:30 p.m. Sunday.

An all star team will be announced and a first place league trophy and first, second and third playoff trophies will be awarded.



Dallas Domingue

Domingue gets special award

Dallas Domingue of Cameron, highway maintenance superintendent for Cameron Parish, has been awarded a trophy for excellence of work production.

Ernest Moore, assistant district engineer, presented the trophy at a recent meeting held at the Lake Charles headquarters of the Louisiana Department of Highways.

The award was in recognition of Mr. Domingue's departmental efforts in attaining the "best work production rate in the six parishes of Highway District 07" for the 1970-71 fiscal year.

Mr. Domingue used 59.95 percent of the man hours normally required to complete the quantity of work performed, using planning, scheduling and work procedures outlined in a new maintenance management system of the department.

Other parishes and their district standings, include Jefferson Davis Parish, A. W. Chaisson, parish superintendent, second with 60.96 percent of the man hours required; Beauregard Parish, Henry A. Farris, parish superintendent, third with 72.32 percent; Calcasieu Parish, Joseph W. Higginbotham, parish superintendent, fourth with 83.76 percent; Allen Parish, Julius D. King, parish superintendent, fifth with 84.92; and Evangeline Parish, Aaron M. O'Neal, parish superintendent, sixth with 97.46 percent.

Cont. on Page 6

Sheriffs to meet here Fri.

Cameron Parish Sheriff Claude Eagleson will be the host at a state meeting of the Louisiana Sheriffs for Better Law Enforcement Friday night at the Cameron Recreation Center. The business is slated to get underway at 5 p.m. followed by a seafood supper and reception.

It is expected that many of the candidates for governor will be on hand for the occasion. Approximately 30 Louisiana Sheriffs will attend along with the judges, district attorneys, state representatives and the publisher of the Louisiana Peace Officer Magazine will be a special guest.

The Louisiana Sheriffs for Better Law Enforcement was formed about three years ago. It is composed of the Sheriffs in Southwest Louisiana. It was formed so the local departments could have better coordination and understanding of area problems. They discuss law enforcement problems, legislation, and mutual problems.

Yankees are parish champs

The Cameron Minor League Yankees nosed out the Hackberry Mustangs last week at the Cameron Parish Little League field in Cameron to become the parish champions.

The Yankees ended the season with 9 wins and 1 loss. Their coach is Dan Dupont.

Team members are: Val Mouton, first base; Oscar Reyes, right field; Joe Dupont, catcher; Hector Garcia, third base; Brandon Hebert, right field; Mike LeBouef, second base; Dirk Desonier, short stop; Ruben Doxey, left field and pitcher; Oscar Garcia, pitcher and first base; Steve Cheramie, right field; Jim Dupont, centerfield; James Doxey, third base; Timmy Alexander, second base; and Paul Alexander, bat boy.



Dwight Erbelding

Erbelding is Jury candidate

Dwight Erbelding, a native of Johnson Bayou, announces that he will be a candidate for Police Jurce in Ward 5 in the November Democratic Primary.

A graduate of Johnson Bayou High School, he is married to the former Judy Trahan, also of Johnson Bayou, and they have three children.

Erbelding is a member of the Cameron Parish Civil Defense.

640,000 acres to be sprayed

Some 640,000 acres of Cameron will be sprayed this week to kill the mosquitoes to try to stop the spread of home sleeping sickness that has moved into south Texas from Mexico. The disease is spread by mosquitoes.

T. E. Kinsey, U. S. Dept. of Agriculture plant protection supervisor for Louisiana, who is in charge of the operation, said that four huge DC-3 airplanes will spray each acre with 8 ounces of technical Malathion, which is expected to kill mosquitoes and yet not harm wildlife and fish.

Marian Airspray, Inc. of Savanna, Ga. has been hired to do the spraying and will be based at the Lake Charles Municipal Airport.

Mr. Kinsey said 90,000 acres, mostly along the Sabine River, also will be sprayed in the same operation, which is expected to take four or five days.

A second spraying will be done seven days later.

The area to be sprayed in Cameron parish is located between Highway 27 (the Creole road) and the Texas border and generally north to the Calcasieu line. The towns in the area, including Cameron and Creole, will be sprayed, but no large bodies of water will be covered, which will leave out Calcasieu Lake.

The planes will carry 540 gallons of the insecticide at a load and will operate at 200 foot heights. They will fly in tandem and will use landmarks to line up their runs.

The USDA will have a pilot in a small single engine plane who will monitor the spraying.

Trailer brakes to be required

Brakes are now required on all trailers, with the exception of farm use trailers, as of July 1, State Trooper John Prescott reminded parish trailer owners this week. This includes boat trailers.

However, farm trailers which have farm license tags, will not be required to have the brakes until July 1972.

The brakes are required by a new state law.



Ambulance list is sought here

Due to the uncertainty of the ambulance service, the people of the Lower Cameron Hospital Service District are again reminded to submit names of patients to the South Cameron Memorial Hospital who cannot be moved other than by ambulance when and if an evacuation is ordered because of a hurricane threat.

Information should be given to Mrs. Bernice Bertrand at the South Cameron Memorial Hospital between the hours of 9 and 10 a.m. and 2 and 4 p.m. - Mondays through Fridays.

The hospital will take over the operation of ambulance service in Cameron parish as of Aug. 1. A two-mill property tax election has been called for Sept. 18 to provide funds for the operation of the service.

Winds do damage here

A sudden rain squall, accompanied by what may have been a small twister, hit Cameron about noon Tuesday causing scattered damage.

At the airstrip, a small fish spotter plane owned by Gulf Menhaden Co., was pulled from its moorings and flipped over on it back causing extensive damage.

A trailer owned by G. B. Kornegay and parked across the street from Kornegay's Grocery was flipped over on its side.

And at Steed's Fish Company a portion of a roof covering the front ponch collapsed causing minor damage.

No other reports of damage were received, although many small branches were blown from trees and some hail fell.

Pictures of the damaged trailer and plane are shown above.

CAMERON NEWS

By MRS. GEORGE NUNEZ

Mrs. Buster Welch and Mrs. Rodney Jeffcoat and children spent the weekend in Houston with Mrs. Dot Ingle, Debbie and John and also attended the ball game. Mrs. Tillie Mudd spent Monday and Tuesday of this week with Mrs. Dot Ingle and Deb and John.

Mr. and Mrs. Ronnie Murphy visited Mrs. Flora Bellanger in Houston last week. Also visiting Dianne Watson and Flora's Miss Patsy Doxey. Flora will be through with her treatment this weekend.

Mr. and Mrs. Ed Kelley visited in Houston with Mrs. Kelley's sister who underwent surgery.

Mrs. Wallace Isola Savoy and sister of Alexandria and Mr. and Mrs. George Savoy of Lake Arthur visited Mrs. Cammie Savoy and other relatives recently.

Mrs. Edward Swindell, Sr. returned home last week from Metarie where she spent several weeks with her son, Mr. and Mrs. Edward Swindell, Jr. and Stephen Edward.

Mrs. Edward Swindell Sr. and Mrs. Richard Swindell of Reno are going to Morehead City this weekend to spend two weeks with their relatives.

Mr. and Mrs. Hubert Smith, Huey and David are visiting in Beaufort, N.C. with relatives. They also went by Metairie to visit with Mrs. Smith's brother, Mr. and Mrs. E. Swindell, Jr. and Stephen Edward.

BIRTH

Mr. and Mrs. Edwin Quinn are the proud parents of a girl Cynthia Jean born July 14, She weighed 7 lbs. and 7 oz., at Lake Charles Memorial Hospital. Cynthia was welcomed by Scott, Karen, Blaine and Kirk. Grandparents are Mr. and Mrs. George C. Quinn, Sr. and Mr. and Mrs. Abel Duplechain of Cherin.

Mr. and Mrs. Brown Watts visited in Port Arthur Saturday with Mrs. Alpha Hamilton, Mrs. J. A. Trahan, Mrs. Lola Roux and Mr. and Mrs. Shirley Trahan.

Mr. and Mrs. Floyd Kelly and Jodi and Mrs. Hilda Savoie visited in New Orleans Thursday and Friday of last week with Mr. and Mrs. Bill Elliott, Mr. and Mrs. John Lockwood. They went to get Belinda and Vanessa and Debbie Kelly and Maureen Savoie who had spent two weeks in New Orleans.

Get well wishes extended to Carmen Nunez, who had his tonsils removed Saturday at St. Patrick's Hospital and returned home Sunday afternoon.

Also to Cap LaBove who spent two weeks in St. Patrick's and is home now and will have to spend two weeks in bed.

Mrs. Amadie LaBove is home from hospital and improving slowly. Mrs. Emma Hebert Theriot was in South Cameron Hospital Friday for X-rays and still has a sore leg.

Mrs. Plum Manuel is out of the hospital and doing better. Mrs. Tillie Mudd, Mrs. A. M. Vallett and Mrs. Virginia Pshof stopped by to see Mr. and Mrs. Manuel in Basile last week. They had been to Alexandria and Mrs. Manuel had just come out of the hospital.

Mrs. Virginia Lemke of Nederland has been visiting Mrs. Estelle Daigle and Mrs. Edna Bertrand and the three have been visiting friends and relatives in Grand Chenier and Lake Charles.

Mrs. Ethel McGehe is off to Pensacola and Miami visiting friends and relatives.

Mrs. Grace Rhodes of Lake Charles is spending a week with Mr. and Mrs. Russell Nunez, Cline and Carson, also visiting her mother, Mrs. Amadie LaBove who is home and improving.

Mr. and Mrs. Willie LaBove are also visiting Mrs. LaBove and Monday they went to Morgan City to visit Algia LaBove.

Pete — Clean — Economical Gibson Refrigerator, Amana Freezer, Maytag Washer & Dryer

BUTANE GAS SERVICE
BUTANE GAS RANGES, BUTANE GAS WATER HEATERS
Gas APPLIANCE CO.
1227 Ryan — Lake Charles
Call 439-4051

DANCES
FRIDAY, JULY 23
The Country Swingers
SATURDAY, JULY 24
The Sundown Playboys
Cypress Inn
Rutherford Beach

Pie shell edge

To keep the edge of a pie or pie shell from becoming too brown while baking, wrap a strip of aluminum foil all around the edge. Remove during the last minutes of baking.

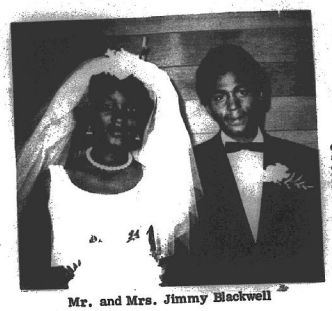

Mr. and Mrs. Jimmy Blackwell

Blackwell-Jones vows said at St. Rose Sat.

A double ring ceremony and nuptial mass at 11 a.m. Saturday united in marriage Joyce Jones and Jimmy Blackwell. The Rev. F. Webert officiated at the ceremony in the St. Rose of Lima Catholic Church.

The bride is the daughter of Finn Jones of Cameron. The groom is the son of Mrs. Mabel Blackwell of Lafayette.

Given in marriage by her father, the bride chose a gown of white satin made along princess lines. Flower petals and pearls held her veil of illusion. She carried a cascade of white chrysanthemums. Streamers of white and pink ribbon flowed from the bouquet.

Aline January was the bride's maid of honor. Bridesmaids were Julia Nocel, Shirley Fountain, Ruth Benjamin, Hilda Lewis and Yvonne January.

The groom chose Marvin LaSalle as his best man. Groomsmen included Joe and Burnell January, Adam Malvo, Jim Pradia and Joseph Fountain.

Eva January, Bessie Fountain and Monica LaSalle were flower girls, and ring bearer was Troy Fountain.

A reception was held in the bride's home.

The couple will reside in Cameron.

Students attend MSC camp

Ten students from Cameron parish schools were among the 500 campers enrolled in the 19th Annual McNeese State University Summer Music and Twirling Camp which concluded Saturday, July 17.

Kelly Love, McNeese band director and camp supervisor, says the students participated in several concerts and performances during the week-long camp, including a final program held Saturday morning.

The campers also received individual instruction from qualified clinicians and participated in supervised social activities.

Area students who attended the camp and their high schools are as follows: South Cameron High School -- Mark Marceaux, Mandy Hooper, Mary Reeves, Michael Trahan, Ricky Nunez, Christi Dyson and Gail Tatem.

Hackberry High School -- Penny Lynn Riggs, Anna Cabell and Callie Cabell.

MUSING . . .

By BERNICE STEWART

Seven or eight decades ago in Cameron Parish it was not at all unusual for one to invite a neighbor in for a "cup of peaberry." The English-speaking segment of the population understood readily that they were being offered coffee.

The general merchandise stores, though small in size and few in number, all carried coffee. It was probably shipped in by barrel at first as were other staples, such as flour and sugar. By the early 1900's, it was brought in by bag, each weighing slightly more than 130 pounds. Well-cured, it was called "green" because it remained unparched. Peaberry coffee was the choice of the more prosperous families. An inferior, cheaper blend was almost always available.

Sold by the pound, the green coffee was taken home to be parched and ground. Various parching procedures prevailed. Some women (I would have been one of them) parched their coffee in big iron pots set on furnaces outdoors. Better that the smoke should lose itself in the open atmosphere than that it should settle darkly and greasily on kitchen walls and ceiling.

Others parched their coffee inside on wood-burning or coal-oil stoves. Such was the practice of my family. It was parched every other day -- sometimes daily.

"Coffee loses its flavor unless its freshly parched," my grandfather would declare.

"A small amount in a smaller pot parches better," my grandmother would add.

She always used a bit of lard in her parching. Her explanation was that the coffee beans were easier to stir and that the lard produced a richer flavor.

Other ladies added sugar to their parching. They reasoned that the roasted product was sweeter and blacker by so doing.

No matter what was added or omitted, the person parching the beans had to stand over the stove stirring constantly lest they burn. The timing had to be right, too, neither overdone nor underparched. By first placing the pot of green coffee in the oven and letting it heat thoroughly, one cut down on the time otherwise spent over the hot stove.

Each family had its own convictions as to how coffee should be ground and brewed. The latter more or less controlled the former. The first coffee mill sat on a table. Both hands were needed to grind coffee in it -- one to hold the mill, the other to turn the handle. The mill that was later designed to be attached to the wall won quick approval. A thumb-screw attached to either mill was tightened to produce a finer grind or loosened for a coarser.

In our home coffee was ground just before it was to be dripped. The exception was that for the early morning brew for which it was ground and the dripper prepared the evening before. Grandfather always arose early, made coffee, and carried a cup to the bed of each family member. And he definitely did not relish fumbling around with a coffee mill before daylight.

Some families continued using their cloth drip sacks, on wire frames, submerged in coffee pots even after the dripper pots came on the market. A few old-timers made theirs by boiling the ground coffee in a utensil, then straining the beverage.

In our home fresh water was brought to a rapid boil and used for immediate dripping. A few individuals dumped grounds from the previous brewing into their kettle of water, brought it to a boil, and poured it over the freshly ground coffee to "add strength."

Coffee, in those days, was rarely served at breakfast unless there were guests. It was definitely considered an eye-opener and a ten- or three-o'clock pickup. Regardless though of the hour, it was always served to company. Almost before a visitor was greeted at the front steps the kettle was set upon the stove. Cold coffee was seldom poured out lest one of the men might want "a swallow." He usually drank it cold.

Nearly every child acquired a taste for coffee at an early age because doting grown-ups "left a sip in the bottom of the cup" for him.

Yes, Cameron folks were practically born a-drinking good strong coffee, and most of them have kept right on all the days of their lives.

Company dish

Thaw frozen raspberries or frozen sliced strawberries; serve over orange or lemon sherbet to company.

FUNERALS

Mrs. Domingue

Funeral services for Mrs. Amanda (Bertrand) Domingue, 79, of Grand Chenier, was held at St. Eugene Catholic Church in Grand Chenier at 11 a.m., Sun., July 4. She died July 3 in South Cameron Memorial Hospital after a lengthy illness. The body remained at St. Eugene Catechetical Hall until burial, a rosary was recited at 8 p.m., Sat.

She was a lifelong resident of Grand Chenier.

Survivors are her husband, Dominick; three sons, Bats, Maston and Lavern Domingue all of Grand Chenier; one sister, Mrs. Bertha Hymel of Lake Charles; two brothers, Charlie Bertrand of Lake Arthur and Clarence Bertrand of Cameron; nine grandchildren and seven great-grandchildren.

Pall bearers were Leo, John and Ray Domingue of Grand Chenier, grandsons, and Ervin Lee, Camel Lapdey and Teddy Broussard.

Mrs. Sturlese

Funeral services for Mrs. Moise (Mary Theriot) Sturlese, 79, of Grand Chenier, were held Sunday at St. Eugene's Catholic Church.

The Rev. Eugene Cry, pastor, officiated. Burial was in the church cemetery under the direction of O'Donnell Funeral Home.

The Catholic Daughters conducted the rosary Saturday night. The body was at St. Eugene Catechetical Hall until time of funeral.

Mrs. Sturlese died at 6:15 p.m. Friday at home.

She was a member of the Catholic Daughters of America Court Mary Clive 1465 in Creole. She was a member of St. Eugene's Catholic Church and a member of the altar society.

Survivors include her husband, one son, Adam Sturlese of Lafayette; one sister, Mrs. Randolph Fawvor of Grand Chenier; six grandchildren, and several nieces and nephews.

Nutritious cheese

With milk and dairy products on the Plentiful Foods List for May, according to USDA's Consumer and Marketing Service, now is a good time to serve something new in the way of cheese. Cheese concentrates a lot of food value into a small package. It contains high quality protein, and most of the nutrients of milk, including riboflavin and calcium.

Visit our Cool Shop for Junior and Misses Sizes
FROM CRADLE TO COLLEGE
STANDERS
EAST TOWN SHOPPING CENTER
920 3rd Ave., Lake Charles, Louisiana
Phone HEB-6614

NOW UNDER NEW MANAGEMENT
Saltzman Esso Station
(Formerly Wilson's Esso)
Marshall Street, Cameron
MR. AND MRS. WILMAN (MAN) SALTZMAN, OWNERS & OPERATORS
Open 6:30 a.m. to 8 p.m.
7 days a week
Esso Gasoline, Oil
Tires and Batteries
WASH, GREASE, OIL CHANGE, SPRAY, TIRE REPAIR, ETC.

100% Financing
On Homes In Cameron Parish
*G. I. LOANS
* 235 & 236 FARMER HOME LOANS
*CONVENTIAL LOANS
We can build on your site or we can furnish you with a building site.
There is no need to be without your own home now. See us for details.
Creole Lumber Co.
BUSTER STURLESE
542-8380 Creole

SHERWIN-WILLIAMS
...YOUR BEST BUY IN PAINTS!
YOU GET COMPLETE PAINTING ADVICE FROM US
Our service extends beyond just selling you a can of paint. We'll help you select the right paint, guide you in color selection, offer expert advice on how to apply it.
See us for all your painting needs.
DYSON Lumber & Supply Co.
PR 5-5327 Cameron

The Kingdom of God — WHERE IS IT?

God is pictured at times as a remote and aloof figure reigning over an invisible kingdom in a far-off place called "heaven."

According to this version, He is patiently biding His time until that fateful day when He will decide to destroy the world and call all men to a final judgment. If we believe this, there would appear to be no need to worry about this day of reckoning until we grow old and our time begins to run out.

For Catholics, however . . . and for most other Christians, too . . . "the kingdom of God is at hand." By this we mean that the first phase of the Kingdom of God is an external kingdom right here on earth . . . that here God reigns among men with all the fulness of His divine nature, but in a manner understandable to our human intelligence.

We know this is true because that is what Jesus Christ, the Son of God, told us during His lifetime on earth. To help us understand this was, in fact, the whole purpose of Christ's mission of redemption. God's eternal kingdom, He said, is a "house of many mansions," with room for us all . . . but our right to live there in eternal joy will depend on how we serve the Kingdom of God on earth.

Belief in God, Jesus said, is the first requirement for membership in the Kingdom. But merely believing is not enough. Being human, we must manifest our faith and our obedience to God in human ways, which is the external aspect of the Kingdom of God on earth. God commands us, for example, to treat our fellow-men with charity and justice . . . and to comply with certain standards of virtue and morality. Doing these things obviously requires a human manifestation—an external act—even though the objective is our spiritual perfection.

Having come to establish God's Kingdom on earth, Jesus made sure that each generation could readily recognize it. He accomplished that by founding His Church to instruct and sanctify the faithful . . . to minister to men's spiritual needs . . . to provide the means by which all men could achieve personal holiness. In appointing Peter the first head of His Church, Jesus said: "To thee I will give the keys of the kingdom."

If you would like a better understanding of the nature of the Kingdom of God, let us send you a copy of our new pocket-size pamphlet entitled: "The Reign of God Among Men." It covers such topics as The Kingdom of God—External and Internal; Internal Holiness Through External Authority; the External Reign of God; In The Kingdom of God — a Supreme Ruling Power, and The Shepherd and Teacher of All Christians.

We'll be happy to send you a copy free upon your request. No obligation—and nobody will call on you. Write today . . . ask for Pamphlet No. KC-56.

Free — Mail Coupon Today

KNIGHTS OF COLUMBUS RELIGIOUS INFORMATION BUREAU
3473 South Grand, St. Louis 18, Mo.
Please send your free pamphlet entitled: "The Reign of God Among Men." CS KC-56
NAME
ADDRESS
CITY STATE

SUPREME COUNCIL
KNIGHTS OF COLUMBUS
RELIGIOUS INFORMATION BUREAU
3473 SOUTH GRAND ST. LOUIS 18, MISSOURI

J. P. Boudoin, Sr. Council No. 3014 CREOLE
Our Lady Star of the Sea K. C. Council No. 4561

ATTENTION
You can order posters, bumper stickers, ballots, etc. right here. Fast service and low prices.
Cameron C...
MR. AND MRS ...
Box 279 ..... Came...

An Ogden-Perry Theatre
CHARLES CINEMA
478-9550
STARTS THURSDAY
the one movie yo...

Due to the ... is having to ... given on two ... rate for one ...
However, ... new at the ol... until Sept. 1. ... tion at the ol...
(If your s... still renew ... will be adde...
To renew ... blank below ... subscription ... charged by t...
Fill Ou...
This Coup...
and
Mail Tod...

Creole N...

By GARI BAILEY

Mr. and Mrs. Eddie Conner and Larry, Mr. and Mrs. Leland Crochet and children spent last weekend in Galveston.

A seven foot alligator that has been on Mr. and Mrs. Clarence LaBove's property for several years found a new home at the Wildlife Refuge in Grand Chenier last Thursday when the "gator" was found on the highway by Deputy "Cap" Broussard. Mrs. LaBove said that due to the lack of water in the canal they felt the alligator would be better off at the refuge.

Mrs. Edgar Billiot and children, Debbie and Mike left Friday to return to their home in Natchitoches after visiting with her sister-in-law, Mr. and Mrs. (T-Black) Whitney Boudreaux here for a week.

Mr. and Mrs. Dalton Richard have returned from a week's visit in San Diego, Calif. They flew out by jet to visit with their nephew, Mr. and Mrs. "Cooch" Racelgleph. Cooch is stationed there with the Navy.

Mr. and Mrs. Clifford Conner and family, Mr. and Mrs. Houston from Lake Charles visited Busch Gardens in Houston over the weekend.

Mr. and Mrs. Roy Bailey and son Troy spent the weekend at their camp at Toledo.

Mr. and Mrs. Dewey Savoie from Lake Charles spent Sunday visiting their son, Mr. and Mrs. Harold Savoie and family in Creole.

Mr. and Mrs. Walton Perry from Kaplan visited with Mr. and Mrs. Lynes Richard Sunday. The couples attended the softball tournament.

Arlene Tarter returned July 11 from Santa Fe, New Mexico where she was one of the 500 employees of the Glorietta Baptist Assembly.

Creole News

By GARI BAILEY

Mr. and Mrs. Eddie Conner and Larry, Mr. and Mrs. Leland Crochet and children spent last weekend in Galveston.

A seven foot alligator that has been on Mr. and Mrs. Clarence LaBoves property for several years found a new home at the Wildlife Refuge in Grand Chenier last Thursday when the "gator" was found on the highway by Deputy "Cap" Broussard. Mrs. LaBove said that due to the lack of water in the canal they felt the alligator would be better off at the refuge.

Mrs. Edgar Billiot and children, Debbie and Mike left Friday to return to their home in Natchitoches after visiting with her sister-in-law, Mr. and Mrs. (T-Black) Whitney Boudreaux here for a week.

Mr. and Mrs. Dalton Richard have returned from a week's visit in San Diego, Calif. They flew out by jet to visit with their nephew, Mr. and Mrs. "Gooch" Baccigalopi. Gooch is stationed there with the Navy.

Mr. and Mrs. Clifford Comer and family, Mr. and Mrs. Houston from Lake Charles visited Busch Gardens in Houston over the weekend.

Mr. and Mrs. Roy Bailey and son Troy spent the weekend at their camp at Toledo.

Mr. and Mrs. Dewey Savoie from Lake Charles spent Sunday visiting their son, Mr. and Mrs. Harold Savoie and family in Creole.

Mr. and Mrs. Walton Perry from Kaplan visited with Mr. and Mrs. Lynex Richard Sunday. The couples attended the softball tournament.

Arlene Tarter returned July 11 from Santa Fe, New Mexico where she was one of the 500 employees of the Glorietta Baptist Assembly.

Selected groups from all over the United States and Foreign Countries attended the Assembly. Arlene worked in the dining room.

Get well wishes extended to Russell Richard who is hospitalized in South Cameron Hospital.

Mrs. Euphemie Broussard was released from the hospital and is presently recuperating at the home of Mrs. Comelia Savoie.

SOFTBALL

Many of our residents participated in the men and women's softball tournament held in Cameron over the weekend. The following are the placements for the men's tournament:

First, Baileys of Grand Chenier; second, the Bayou Repos from Lake Charles and third, the Marlins of Cameron.

The finalist in the women's tournament were:

First, the VIP's of Cameron; second, Combinations of Cameron; third, the Fugivites Creole. The Hoodlums of Grand Chenier came in for consolation.

Playoffs for the men's tournament is scheduled for July 23 and 24 to be held at the Creole Ball Park. Competing will be the Marlins, Trosclair, Baileys and Comeaux's.

SYMPATHY

Our deepest sympathy is extended to Moise Sturlese and family of Grand Chenier in the death of his wife, Mrs. Mary Sturlese, who died Friday evening in her home. Funeral services were held Sunday.

Bobbie Primeaux was released from Memorial Hospital last week and is recuperating at her mother's home in Lake Charles.

Oliver Evans of Philadelphia invented the self-propelled amphibious dredge in 1805.



THE ENGAGEMENT of Darlene Marie Guidry to Michael Roy Taylor son of Mr. and Mrs. Steve Taylor is announced by her parents Mr. and Mrs. Albert Guidry of Sweetlake. The wedding will be Sept. 18, at St. Mary of the Lake Church, Big Lake.



MRS. JOSEPH PERRODIN of Hackberry and James A. Cornay of Lake Charles announce the engagement of their daughter Beverly Lynn Cornay to Joseph Martin Kershaw son of Mr. and Mrs. Abel Kershaw of Hackberry. They will exchange their wedding vows Aug. 7 at 10 a.m. in St. Peters Catholic Church. All friends are invited to the wedding.

Hackberry News

By BOBBIE KERSHAW

It's a boy for Mr. and Mrs. Lawrence Ryan LeBlanc. He was born July 13 at West Cal-Cam Hospital and weighed 6 lbs. 10 oz. His name is Barry Shane. Grandparents are Mrs. Elaine LeBlanc and the late Dallus LeBlanc of here and S. C. Owens of Topock, Ariz.

Congratulations to John Backlund, Scott Gray, Marshall Spices, and Timothy DeBarge for being selected to play on Cameron Parish All Star Little League team. Congratulations to the following for being selected for the Cameron Parish All Star Pony League team. Mike Backlund, Chester Spicer, David Hinton and Steve Poole.

Mr. and Mrs. Charles Riggs are vacationing in Las Vegas, Nev., with several couples from Lake Charles.

Jules Venable is still a patient in Sulphur hospital. He is in room 502 for anyone that wishes to visit.

The Monroe Landry family was very grateful to the Hackberry Volunteer Fire Dept. for their quick action in using the emergency vehicle when Monroe became ill last Friday. They were especially grateful to Alex Seay for driving.

Tina White of Hayes is spending a few days with her grandparents, Mr. and Mrs. Adam Kershaw.

Angela Mejia just returned from spending a week with her Aunt Helen in Vidrine.

Mrs. Cecilia Kershaw of Winnie, Tex., visited with Mr. and Mrs. Desire Benoit, Ocite Babineaux, Mr. and Mrs. Abel Kershaw, Mealine LaBove and other relatives here last week.

Mrs. Inez Wright is still a patient at Sulphur Hospital.

Mr. and Mrs. Roland Kershaw of Houston spent the weekend visiting the Vernie Welch family and the Abel Kershaw family.

SINGING

A gospel singing featuring the well-known Lemley Family will be held at the First Baptist Church in Hackberry July 30 at 7 p.m. Rev. Johnny Mims extends an invitation to the public to attend. Refreshments will be served following the program.

District 4-H horse winners

Cameron Parish 4-H members exhibited horses at the District Junior horse show in Lake Charles, June 4-5. Purple and Blue Ribbon winners qualified for the State Show held July 9-10, 1971.

Following were the placings:

QUARTER HORSE DIVISION

1970 Mare - Blue Ribbon, Larry Myers, South Cameron Elementary 4-H

Aged Mares - Blue Ribbon, Dan Nunez, South Cameron High Sr. 4-H

1968 Gelding - Red Ribbon, Beverly Cox, Grand Lake Jr. 4-H

Aged Gelding - Blue Ribbon, Tony Cox, Grand Lake Jr. 4-H

Larry Myers also qualified for the State Show Showmanship Contest.

APPALOOSA HORSE DIVISION

1971 Stallions - Purple Ribbon, Denise McCall, Grand Chenier 4-H

1970 Mares - Blue Ribbon, Sterling Vaughan, South Cameron Elem. 4-H

1969 Mares - Blue Ribbon, Andy Vaughan, South Cameron Elem. 4-H

1969 Mares - Red Ribbon, Sterling Vaughan, South Cameron Elem. 4-H

1968 Mares - Blue Ribbon, Tony Ledano, South Cameron High Sr. 4-H

1968 Mares - Blue Ribbon, David Beard, Grand Lake Sr. 4-H

Aged Mares - Purple Ribbon - Mike Chesson, Grand Lake Sr. 4-H

Aged Mares - Blue Ribbon - Mike Beard, Grand Lake Jr. 4-H

1968 Gelding - Blue Ribbon, Tonia Penny, Hackberry Sr. 4-H

Aged Geldings - Blue Ribbon - Sterling Vaughan, South Cameron Elem. 4-H

Aged Geldings - Purple Ribbon, Tony Ledano, South Cameron High Sr. 4-H

Reserve Champion Appaloosa Gelding - Tony Ledano

Qualifying for Showmanship at the State Show were: Sterling Vaughan, Michael Beard, Mike Chesson and Tony Ledano.

Tapes given library here

A donation of nine 8-track stereo tape cartridges has been received by the Cameron Parish Library, according to Mrs. Cora Perry, Librarian. They were donated by Mrs. Loree Broussard of Cameron. They have been added to the many others that are now available in the local library to be checked out.

The book list for July has just been released and is available in the library. It is 38 books on travel and vacations which are all available to be checked out. Mrs. Perry invites those interested to drop by and pick up a list for summer reading and planning.

Classified Ads

FOR SALE: 9-ton central air conditioner. One year old. $100 down and take up notes of $30 per month. Set up for mobil home. Call 569-2945. (7/22p4)

BABYSITTING done in my home Monday through Friday, 8 a.m. to 5 p.m. Call Elaine A. Murphy, 775-5736. (6/10-7/9)

ZYDEN'S MUSIC & RECORD CENTER Where all the Music Teachers Shop -- Serving Southwest Louisiana since 1945, 906 Ryan St. Ph. 439-5574, Lake Charles, La.

FOR BETTER cleaning to keep colors gleaming, use Blue Lustre carpet cleaner. Rent electric Shampooer, $1. Western Auto Store, Cameron.

FOR SALE - Corner lot, Schoolboard Subdivision, Cameron, with hurricane fence. Call 504-459-2084 or 458-8906 collect. James D. Beach, Morgan City, La. $1500. (6/10-7/15)

FOR SALE: House and lot. Good location, fenced in yard. Lot 65 by 120. A good buy. In Kelly subdivision. Phone 775-5980. (7/15-22)

FOR RENT: 3-bedroom furnished home in Creole. Call II 2-8460. (7/22-29p)

BABY SITTING: 8 to 4 p.m. Call PR 5-5377, T. Nunez. (7/22)

FOR SALE: 1967 Pontiac Catalina four door sedan. Power steering and brakes; air conditioned. $800. Contact Butler Rockwear for information. Cameron. (7/22)

CAMERON PARISH PILOT

Published each Thursday and entered as Second Class Mail at Cameron, La. Post Office, Zip Code 70631, under Act of Congress of March 3, 1879. Second Class postage paid at Cameron, La. Additional entry at the Lake Charles, La., post office.

KIM AND MRS. JERRY WISE, EDITORS & PUBLISHERS

Telephone 775-5542, Cameron or 786-8131, DeQuincy. Subscription $4 a year in Cameron and Calcasieu parishes. $5 a year elsewhere.

AHOY !

This year enjoy your own GUATEMALA STARCRAFT or TARPON fishing boat from Penley's Sporting Goods, Inc.

Complete boat, motor and trailer package deals to choose from !

First in dependability - "Johnson"

FINLEY'S SPORTING GOODS, INC.

213 GILL STREET Phone 436-9439 or 436-7957

LAKE CHARLES, LOUISIANA 70601

ATTENTION CANDIDATES

You can order your political cards, posters, bumper stickers, sample ballots, etc. right at home. Prompt service and low prices.

Cameron Office Supply

MR. AND MRS. E. J. DRONET

Box 278 Cameron Phone 775-5542

Your Best Buy at W.A.I

4-Star Wizard 22-inch Rotary Mower



3½ HP Briggs & Stratton Engine. Folding handle. Height adjuster.

$79.88

Western Auto Assoc. Store

Mr. & Mrs. Earl Mouton, Owners

Cameron

PR 5-5369

An Ogden-Perry Theatre

CHARLES CINEMA

478-0550

Lake Charles

Features

2-3:50-5:40-7:30-9:30

Adults $2.00; Children $1.00

This Movie Is In "Stereo Sound"

STARTS THURSDAY AT 2 - 3:40 - 5:20 - 7 - 9

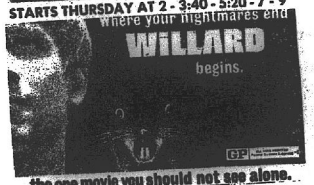

the one movie you should not see alone.

TIRES

IN STOCK FOR: CAR, TRUCK, FARM, IMPLEMENT, TRACTOR, GOLF CART, MOTOR-CYCLE, WHEEL BARROW, MINI BIKE, SAND BUGGY, etc.



THE TIRE MART

3705 Common St. 433-1536

McWhirters go to convention

Mr. and Mrs. Ellis McWhirter, members of the Doxey-Vincent VFW Post 10019 of Cameron will be in Hot Springs, Ark., attending the southern VFW Convention at the Arlington Hotel.

Mrs. McWhirter is Louisiana 5th District Auxiliary President.

The U. S. Forest Service system of natural research areas now total almost 87,000 acres.

NOTICE TO OUR SUBSCRIBERS

Due to the increase in postal rates, The Cameron Pilot is having to discontinue the sizable discounts previously given on two and three year subscriptions. (However, the rate for one year subscriptions will remain the same.)

However, so as to give our subscribers a chance to renew at the old rates, the new rates will not be put into effect until Sept. 1. Until that time you may renew your subscription at the old rates.

(If your subscription is not due at this time, you may still renew at the old rates before Sept 1 and the extension will be added on to your present subscription.)

To renew your subscription, just fill in the subscription blank below and return with your remittance. (Out-of-parish subscriptions are slightly higher because of higher postage charged by the post office.)

Fill Out This Coupon and Mail Today

The Cameron Pilot, P.O. Box J, Cameron, La.

Please renew my subscription for _____ years. Enclosed is $ _____

NAME _____

ADDRESS _____

CITY _____

Rates: In Cameron and Calcasieu Parishes

3 years -- $8 2 years -- $6 1 year -- $4

Anywhere else in the United States (or for overseas servicemen):

3 years -- $10 2 years -- $8 1 year -- $5

Don't Be An Insurance Disaster

BE FULLY COVERED



Fire! Too Late to Insure

After a fire, it's also too late to make sure insurance coverage is adequate for today's higher building costs. Check with us. Ask about a Homeowners policy, too.

Insure Now, Here

Cameron Insurance Agency

J.B. Jones - Leslie Richard

Phone 775-5715, Cameron

Form 64Ap (Rev)—Revised June, 1971

PUBLISHER'S COPY

State Bank No. 134

Consolidated Report of Condition of CAMERON STATE BANK at the close of business on JUNE 30, 19 71.

of CAMERON in the State of LOUISIANA and Domestic Subsidiaries

	Dollars	Cts
ASSETS		
1. Cash and due from banks (including $ NONE noninterest bearing time deposits)	913 293	77
2. U.S. Treasury securities	1 701 403	16
3. Obligations of other U.S. Government agencies and corporations		
4. Obligations of States and political subdivisions NONE corporate stocks)	445 084	35
5. Other securities (including $ NONE corporate stocks)	300 000	00
6. Trading account securities	1 603 488	46
7. Federal funds sold and securities purchased under agreements to resell	725 000	00
8. Other loans	2 348	41
9. Bank premises, furniture and fixtures, and other assets representing bank premises	108	
10. Real estate owned other than bank premises	NONE	
11. Investments in subsidiaries not consolidated	5 000	00
12. Customer's liability to this bank on acceptances outstanding	514	00
13. Other assets	6 445 433	23
14. TOTAL ASSETS		
LIABILITIES		
15. Demand deposits of individuals, partnerships, and corporations	1 291 793	62
16. Time and savings deposits of individuals, partnerships, and corporations	3 233 610	56
17. Deposits of United States Government	3 000	00
18. Deposits of States and political subdivisions	NONE	
19. Deposits of foreign governments and official institutions	NONE	
20. Deposits of commercial banks	33 603	97
21. Certified and officers' checks, etc.	NONE	
22. TOTAL DEPOSITS	$ 4 569 956 05	
(a) Total demand deposits	$ 4 336 322 05	
(b) Total time and savings deposits	$ 2 508 372 84	
23. Federal funds purchased and securities sold under agreements to repurchase	NONE	
24. Other liabilities for borrowed money	NONE	
25. Mortgage indebtedness	NONE	
26. Acceptances executed by or for account of this bank and outstanding	514	00
27. Other liabilities	107 341	23
28. TOTAL LIABILITIES	4 713 415	23
29. MINORITY INTEREST IN CONSOLIDATED SUBSIDIARIES	NONE	
RESERVES ON LOANS AND SECURITIES		
30. Reserve for bad debt losses on loans (set up pursuant to Internal Revenue Service rulings)	4 816	31
31. Other reserves on loans	NONE	
32. Reserves on securities	NONE	
33. TOTAL RESERVES ON LOANS AND SECURITIES		
CAPITAL ACCOUNTS		
34. Capital notes and debentures	NONE	
(specify interest rate and maturity of each issue outstanding)	NONE	
35. Equity capital, total		
36. Preferred stock-total par value NONE (No. shares outstanding NONE)	200 000	00
37. Common stock-total par value $100 (No. shares outstanding 1000)	100 000	00
(No. shares authorized 1000)	160 644	20
38. Surplus	1 411 453	43
39. Undivided profits	1 731	41
40. Reserve for contingencies and other capital reserves	1 731	41
41. TOTAL CAPITAL ACCOUNTS	6 445 433	23
42. TOTAL LIABILITIES, RESERVES, AND CAPITAL ACCOUNTS		
MEMORANDA		
1. Average of total deposits for the 15 calendar days ending with call date		
2. Average of total loans for the 15 calendar days ending with call date		
3. Unearned discount on installment loans included in total capital accounts		

We, A. J. HOWARD and ROBERT V. LANDRY (Cashier, Treasurer) of the above-named bank do solemnly [SWEAR] [AFFIRM] that this report of condition is true and correct, to the best of our knowledge and belief.

A. J. HOWARD, PRESIDENT (Chairman, Vice President)

ROBERT V. LANDRY (Cashier, Treasurer)

Correct—Attest: LESLIE R. RICHARD, JERRY JONES, CHARLES F. HENRY } Directors

State of LOUISIANA, County of CAMERON, ss:

Sworn to and subscribed before me this 22 day of JULY, 19 71, and I hereby certify that I am not an officer or director of this bank.

My commission expires JUNE 30, 19 72 AUDREY E. DAIGLE (Notary Public)

(BANK SEAL OR NOTARY SEAL)

PROCEEDINGS
CAMERON PARISH POLICE JURY
July 6, 1971

The Cameron Parish Police Jury met in regular session on July 6, 1971 at 10:00 a.m. in the Police Jury Building in Cameron, Louisiana. The following members were present: Mr. W. F. Henry, Jr., President, Mr. C. A. Riggs, Mr. Horace Mhire, Mr. Archie Berwick, Mr. Charles Precht and Mr. Lyle Crain. There were no members absent.

It was moved by Mr. Riggs, seconded by Mr. Berwick and carried, that the reading of the minutes of the previous meeting be dispensed with.

It was moved by Mr. Precht, seconded by Mr. Crain and carried, that the parish engineer is instructed to survey the boundary line of the highway next to the property of Leslie Richard and the Singletary property in order to recognize that the road encroaches upon their property.

In response to an advertisement for bids for the official journal, the following bid was received and tabulated:

BIDDER		
Cameron Parish Pilot	$3.00 per sq. inserts	(100 Words)
	$2.00 per sq. inserts	(Subsequent

Considering the bid of the Cameron Parish Pilot to be the lowest responsible bid, it was moved by Mr. Precht, seconded by Mr. Berwick and carried, that said bid be and the same is hereby accepted.

It was moved by Mr. Precht, seconded by Mr. Mhire and carried, that the police jury sit as the Board of Review of Assessments at it's next regular meeting in August.

It was moved by Mr. Berwick, seconded by Mr. Crain and carried, that the applications for permits for:

1. Cameron Construction, Inc.
2. David L. Garrison, Jr.
3. General American Oil Company
4. Cities Service Oil Company
5. Shell Oil Company
6. C. C. Hightower
7. C & K Offshore Company - Well No. 1
8. C & K Offshore Company - Well No. 3
9. Edwin L. Cox
10. Baroid Division

be and the same are hereby approved.

A discussion was held on a request of attorney, John Stewand for abandonment of certain streets in Ocean View Subdivision and the matter was continued for discussion later.

The following resolution was offered by Mr. Crain, seconded by Mr. Precht and declared adopted.

RESOLUTION

STATE OF LOUISIANA
PARISH OF CAMERON

BE IT RESOLVED by the Cameron Parish Police Jury in regular session convened on this 6th day of July, 1971, that:

SECTION I: Approval is hereby granted to Lower Cameron Hospital Service District, Parish of Cameron, for the ceron Hospital Service District, Parish of Cameron, for the calling of a special election to be held in the said District on Saturday, September 18, 1971, between the hours of 6:00 a.m. and 8:00 p.m. to be submitted to the electors on the following proposition.

Shall Lower Cameron Hospital Service District of the Parish of Cameron, State of Louisiana, levy a two (2) mill tax on all property subject to State taxation in said Lower Cameron Hospital Service District for a period of ten years, commencing with the year 1972, for the purpose of operating and maintaining said District's hospital service facilities?

ADOPTED AND APPROVED this 6th day of July, 1971.
APPROVED: /s/ W. F. HENRY, JR., PRESIDENT
CAMERON PARISH POLICE JURY

ATTEST: /s/ JERRY G. JONES, SECRETARY

It was moved by Mr. Crain, seconded by Mr. Precht and carried, that authority is granted for the attending of the NACO convention in Milwaukee by the payment of actual expenses incurred upon presentation of expense account.

It was moved by Mr. Crain, seconded by Mr. Riggs and carried, that the Department of Agriculture and the Department of Public Welfare is requested to distribute the amount of food stamps held by Cameron Parish any one time to the amount of the bond of $20,000 on the manager of the office.

It was moved by Mr. Precht, seconded by Mr. Mhire and carried, that the parish engineer is authorized to survey a road for grant of right-of-way by the Davis Trust in Ward 3.

CLAIMS COMMITTEE REPORT

To the President & Members
Cameron Parish Police Jury
Cameron, Louisiana
Gentlemen:

We your Claims Committee, met this day, examined and approved the following payments:

1971 General Fund Checks #3200-3207, 3237	$11,339.85
Receipts June, 1971	$ 1,919.07
Balance June, 1971	$84,026.00
PARISHWIDE ROAD & BRIDGE CHECKS #5727-5726	$ 543.00
Income Tax	2,880.60
Social Security	$ 3,423.60
TOTAL DISBURSEMENTS	$ 5,188.68
Receipts June, 1971	$55,324.53
Balance June, 1971	

Respectfully Submitted,
/s/ HORACE MHIRE, CHAIRMAN
/s/ Lyle Crain
/s/ Archie Berwick
/s/ Charles Precht

There being no further business and upon motion of Mr. Precht, seconded by Mr. Riggs, the meeting was declared adjourned.

APPROVED: /s/ W. F. HENRY, JR., PRESIDENT
CAMERON PARISH POLICE JURY

ATTEST: /s/ JERRY G. JONES, SECRETARY

FIFTEENTH JUDICIAL DISTRICT COURT
Parish of Vermilion
STATE OF LOUISIANA
JENNINGS PRODUCTION CREDIT ASSOCIATION
VS. No. 31711
LLOYD G. BROUSSARD, ET UX

By virtue of a writ of Fi Fa issued and to me directed by the honorable court aforesaid, I have seized and will offer for sale at public auction to the last and highest bidder with the benefit of appraisement, at the court house door of this parish of Cameron, on Wednesday, July 28, 1971, between legal hours, the following described property, to-wit:

One-half (1/2) acre, situated in the Parish of Cameron, Louisiana, described as being the eastern 5/10ths of an acre of the Western 9 acres of the SW/4 of the SW/4 of Section 2, Township 13 South, Range 3 West, being described as Lot C (3) of Act of Partition recorded in Volume 88, page 617, entry no. 63790, records of

10.55 acres, more or less, situated in the Parish of Cameron, Louisiana, described and designated as being the West 1/3rd of the W/2 of the W/2 of Lot B of Tract II of an act of partition of the heirs of Alexandre Marceaux, passed before O. H. Deshotels, Jr., Notary Public, on the 30th day of June, A. D., 1952, and designated as Lot B (3) of said Act of Partition recorded in Volume 88, page 617, entry number 63790 of the records of Cameron Parish, Louisiana.

4.16 acres, more or less, situated in the Parish of Cameron, State of Louisiana, described and designated as the Western 1/3 of the E/2 of the E/2 of the NE/4 of the SE/4 and the N/2 of the N/2 of the SE/4 of the SE/4 all in Section 23, Township 12 South, Range 3 West, further designated as Lot A (3) in an act of partition recorded in Volume 88, page 617, entry number 63790, records of Cameron Parish, Louisiana.

seized under said writ.

Terms Cash on day of Sale

/s/ Claude Eagleson
Sheriff Cameron Parish, La.

Sheriff's Office, Cameron, La., June 21, 1971

Attorneys for Plaintiff

Advertised June 24, 1971 and July 22, 1971 in Cameron Pilot.

NOTICE TO THE PUBLIC

Notice is hereby given that the assessment listings have been reviewed and values have been fixed on all property in the Parish of Cameron by the Louisiana Tax Commission. The values thus fixed will be open for public inspection for a period of twenty days, from July 9 to July 28, 1971. Any persons desiring to know what value has been placed on his property by the Louisiana Tax Commission is

COLORED NEWS

By MRS. LEE J. HARRISON

Charles Simon Dozier and daughter Renee, and Brenda and C. J. Kincher of Oklahoma City, Okla. visited Mr. and Mrs. Johnny LeBlanc and other relatives in Grand Chenier last Thursday.

Funeral services for Mrs. Mary Louise Huntley, 30, were held at 1 p.m. Saturday in Lake Charles. Rev. V. E. Washington, pastor of the New Sunlight Baptist Church officiated.

Several area relatives attended the funeral.

Read the PILOT

PUBLIC NOTICE

I am applying to the Collector of Revenue of the State of Louisiana for a permit to sell beer at retail as defined by law at the following address:

Holly Beach Cafe, Box 5, J. B. Route, Cameron, Ward 5, Cameron, La.
F. P. George, Operator

Petition of Opposition should be made in writing in accordance with L.R.S. Title 26, Section 85 and 283.

(Run July 15, 22)

hereby notified to call at the assessor's office and examine his assessment. Any taxpayer who desires, has a right to protest the value fixed by the Commission at a meeting of the Police Jury to be called for that purpose.

Leslie R. Richard
Assessor of Cameron Parish

Run: July 8, 15, 22, 29

NOTICE AGAINST CLAIMS

This is to advise that the Cameron Parish School Board, in its regular session convened on June 14, 1971, accepted as complete and satisfactorily the work performed under contract for Additions and alterations to Cameron Elementary School pursuant to that certain contract between the Cameron Parish School Board and A & E Construction Company, Sulphur, Louisiana 70663.

NOTICE IS HEREBY GIVEN that any persons having claims arising out of the furnishing of labor and materials and supplies, etc. in the construction of said works should file claim with the Clerk of Court of Cameron Parish, Louisiana, on or before forty-five (45) days after the first publication hereof, all in the manner and form as prescribed by law.

After the elapse of said time, the Cameron Parish School Board will pay all sums due in the absence of any such claims or liens.

CAMERON PARISH
SCHOOL BOARD
BY /s/ W. J. Mantle,
Superintendent

Run: June 24, July 1, 8, 15, 22, 29, Aug. 5, 1971

NOTICE TO THE PUBLIC

Notice is hereby given that the Police Jury of this Parish will meet on the 3rd day of August, 1971, for the purpose of receiving protests and hearing complaints on values of property for assessment purposes in this Parish fixed by the Louisiana Tax Commission. All taxpayers desiring to protest values fixed by the Louisiana Tax Commission must file their protests with the Secretary of the Police Jur on or before the date of sa meeting.

/s/ Jerry Jones, Secretary of Police Jury of Cameron Parish

Run July 15, 22, 29

NOTICE

The Cameron Parish School Board will receive sealed bids at its office in Cameron, Louisiana at 10:00 A.M., August 9, 1971, for the purchase of the following materials and equipment:

One (1) EDL Listen, Look, Learn Communication Skills System as per specifications on file in School Board office.

All bids must be submitted sealed to Cameron Parish School Board office on or before the above time and date. Envelopes containing bids must be clearly marked "Bids on EDL Lab". Bids shall include 3% state sales tax and be F.O.B. *Cameron Parish School Board Office, Cameron, Louisiana.

The Cameron Parish School Board reserves the right to reject any and all bids, and to adjust quantities and waive any formalities.

CAMERON PARISH
SCHOOL BOARD
By /s/ W. R. Smith,
Superintendent

July 23, 30, August 6, 1971



B. P. Babineaux

Babineaux Calcasieu candidate

B. P. Babineaux of Lake Charles has announced his candidacy for the Calcasieu Parish Police jury.

A native of Grand Lake, Babineaux attended Grand Lake Elementary School and was graduated from Landry High School.

He has been an employe of the Singer Sewing Machine Co. for the past 30 yeams. Before that, he was employed by the Capitol Food Stores for 14 years.

He is a member of Our Lady Queen of Heaven Church, and was a parish trustee for the first 10 years of the parish's existence. He has served on the Bishop's Committee and the Continuation Committee. He was a member of the Building Committee for the new church and is now a member of the Lay Council.

He has been a church usher for 30 years, and served on the St. Louis High School Fund Campaign Committee. He is a past member of Our Lady Queen of Heaven School Board, has served as a captain of the retreat movement for the past 20 years. He is a daily visitor to the sick in the city's hospitals, nursing homes and homes for the aged.

Babineaux is a veteran in Knights of Columbus, and has held membership in Calcasieu Colncil 1207 and St. Margaret Council 3208 before the organization of Our Lady Queen of Heaven Council 4562. He was the charter grand knight of the latter council. He was a delegate to the Supreme Convention of the K of C in Denver in 1962.

In 1951, Babineaux received the Fourth Degree, highest in the Knights of Columbus. He is a past Faithful Navigator of Msgr. Cramers General Assembly of the Fourth Degree.

Babineaux is married to the former Etta Bell Elmer. They have one son and five grandchildren.

When Our Lady Queen of Heaven Parish was formed in 1958, Babineaux was one of the original group to handle the Sunday collections, counting, recording and making bank deposits. He still does this.

In 1961 Babineaux was presented with a Certificat of Merit by the Fourth Degree Knights of Columbus in recognition of his services to the church.

SHERIFF'S SALE
FOURTEENTH JUDICIAL
DISTRICT COURT
Parish of Cameron
STATE OF LOUISIANA
Elie Dalfrey
VS. No. 4602
Sara Jackson

By virtue of a writ of FIFA' issued and to me directed by the honorable court aforesaid, I have seized and will offer for sale at public auction to the last and highest bidder with the benefit of appraisement, at the court house door of this parish of Cameron, on Wednesday, August 18, 1971, between legal hours, the following described property, to-wit:

All movables in the following premises:

One (1) off white and blue, 3 bedroom 60x12, Kris craft house trailer located in Deville trailer park, Cameron, La. described as follow to wit:

1 bed and mattress set
1 RCA TV 17 in. screen
1 Ele. Sunbeam Toaster
1 Dish Drainer
1 Ironing Board
5 Pillows
1 Pr. Clearview Binoculars 7x50
1 Elec. Clock
Assorted Kitchen utensils and spices
1 box sheets and towels

seized under said writ.

Terms Cash on day of sale

/s/ Claude Eagleson,
Sheriff Cameron Parish, La.,
Sheriff's Office,
Cameron, La., July 16, 1971

H. Ward Fontenot, Attorney for Plaintiff

Advertised on July 22, 1971 in Cameron Pilot.

Around the Capitol

By JACK GOULD

BATON ROUGE -- Odds' n' ends:

"GENERAL ORDER"

around the office of the governor has been "tip-toe--softly, at least until Aug. 11." The date, of course, is that of the next -- and possibly the last -- bidding on the New Orleans Domed Stadium. Commented one McKeithen friend: "The stadium and the North-South Expressway are things John hoped to brag about twenty years from now. If anything happens to the highway, he may go back to Columbia -- for good."

* * *

THE MAN who has dealt the most misery to the governor on the stadium, Sen. "Super-grocer" John Schwegmann, reportedly is gaining in some polls on the race for governor, up to No. 5. He confirmed (in the Capitol Press Room) that it was he who offered the salary and use of "The Mansion" to either of two men he wanted as running-mates. No takers. His latest gag is a paper overseas cap, labeled "Super Dome Holdog -- $2.00. With Mustard -- $2.75. Pay No More!"

* * *

MOST POLLS, even those taken by mail or phone, appear to be in agreement on just one thing: at least 51 per cent of voters have not made up their minds about whom to vote for as governor. Some objective observers here say that such surveys are meaningless except to two leading candidates -- one of which had not announced at this writing. These two are carefully saving their "best for the last," the analysts say, to peak in September; leaving the rest of the field to "get known" while they can.

* * *

ONE POSSIBLE candidate, a state official, has now changed his mind about running for the top post for two reasons: (1) he can't figure out how the next governor can get enough money to make up for the $30 million deficit being left by the present administration, and (2) there doesn't seem to be enough "campaign" money left to elect a major candidate. Another would-be governor is having trouble making newspapers take him seriously! Still another late would-be mention dweller is hitting every major opponent -- except one. Hmmmm.

* * *

SHORTS: Louisiana's actual output of oil is declining by about 20,000 barrels a day each month . . . One capitol fiscal officer, after a look at falling employment figures, said he hoped that "1971 will not be the good old days" . . . Both ears of Adj. Gen. David Wade must be buring from remarks of legislators passing through here, about his charge that many members were paid off to block anti-pinball legislation . . . If you hadn't heard, the official total on Louisiana's population in 1970 was 3,643,180. . . . One minor candidate for governor has a weakness for throwing dice -- for high stakes . . . Plans are ready for a $100-a-plate dinner for a candidate for Education Superintendent and a $25-per-plate affair for a would-be lt. gov. . . . State Troopers are conducting a quiet campaign for use of two men in every police car, one armed with a shotgun.



HEYWARD PEPPERS was feted last week on his birthday by the "Courthouse Crew" in the Courthouse coffeeshop. He was presented with an engraved plaque "Cameron's Greatest Baker" in appreciation for all the homemade bread and rolls he has baked and sent to the courthouse employees.

Marriage announced

The marriage of Miss Janith Ruth Savoie, daughter of Mr. and Mrs. Adam V. (Jodie) Savoie of Cameron, to John Lockwood, son of Mrs. Ethel Lockwood and the late Allen Lockwood of Baton Rouge, was quietly solemnized June 30 at the St. Dominic Catholic Church in New Orleans. The Reverend R. M. Patrick, C. P. officiated at the ceremony.

Serving as witnesses in the wedding were Mrs. Thania Elliott, Bill Elliott, and George Kennedy all of New Orleans.

Immediately after the ceremony, a brief reception was held in the home of Mr. and Mrs. Bill Elliott.

After a wedding trip to Biloxi, Miss., the couple will reside in Metairie, where both are employed as teachers in Jefferson Parish.

The bride is a graduate of McNeese State University in Lake Charles where she received a Master's degree in Education.

The groom is a graduate of Louisiana State University in Baton Rouge where he received a Bachelor of Arts degree.

Read the Classified Ads

Grand Lake Sweetlake

By EDDIE MAE FAULK

Mr. and Mrs. Absie Duhon and Mr. and Mrs. Nolton Richard were the weekend guests of the Mike Pearsons at Toleda Bend.

Several young people enjoyed a barbecue on Sunday at the home of Mr. and Mrs. Dennis Nunez.

Our get well wishes go out to Mrs. Vivian Taylor. She is home after undergoing tests in St. Patrick's Hospital for a few days.

Buttermilk treat

A tasty salad dressing for greens can be made with buttermilk. The recipe is suggested by Mrs. Irene Turner, LSU Cooperative Extension nutritionist.

Stir two cups buttermilk and a six - ounce can of tomato paste in a mixing bowl. Add a half cup chopped green pepper, a tablespoon of lemon juice, two teaspoons finely chopped onion and enough salt and pepper to taste.

Nunez Insurance Agency
Garner Nunez, Owner
Phone JE 8-3354
Grand Chenier
All types of insurance written

DIXIE APPLIANCE CO.
BUTANE GAS SERVICE
Butane gas ranges and water heaters.
Gibson refrigerators, Amana Freezers, Maytag Washers and Dryers
Gas Appliance Co.
1227 Ryan St.
Lake Charles
Ph. 439-4051


ATLAS TIRES
Your old tires are worth money. We buy the unused mileage in them and you get the terrific ATLAS Plycron CUSHION-AIRE TIRES for thousands of miles of "Happy Motoring"
COMPARE OUR LOW PRICES
See Your Favorite Cameron Parish Esso Dealer
Boudoin & Richard
Esso Products Distributors

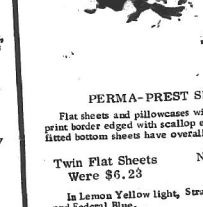
PERMA-PREST SHEETS
Flat sheets and pillowcases with a delicate floral print border edged with scallop embroidery trim; fitted bottom sheets have overall floral print.
Twin Flat Sheets Were $6.23
Now $4.78 Plus tax
In Lemon Yellow light, Strawberry Pink light, and Federal Blue.
Sears Catalog Store
Main Street Cameron
Place your order at the store or phone 775-5993.

NOTICE
NOTICE OF PUBLICATION
FOR
THE STATE MINERAL BOARD
OF
THE STATE OF LOUISIANA
BATON ROUGE, LOUISIANA 70821

By virtue of and in conformity with the provisions of Chapter 2, Title 30 of the Louisiana Revised Statutes of 1950, as amended, sealed bids will be received in the Office of the State Mineral Board, Louisiana Gas Building, Baton Rouge, Louisiana, on or before the hour of 10:00 A.M. sharp, 1971, at 10:00 A.M. sharp, at which time and place they will be publicly opened and read. Bids will be received on all unleased acreage and on the following expiring leases covering lands and water bottoms in Cameron Parish, Louisiana, to-wit: Tract No. 11252, inclusive, 11253, 11254, 11255, 11256, 11257, 11258, 11259, 11260, 11261, 11262, inclusive, as shown and delineated on maps prepared publicly in the Louisiana Survey Office, Old Building, Capitol Annex, Baton Rouge, Louisiana. The descriptions of said tracts are more particularly set out below.

* TRACT 11252—Cameron Parish, Louisiana All of the lands now or formerly existing the beds and bottoms of the water bodies of every nature and description and all islands and accretions formed by accretion or reliction, except formed by accretion or reliction, except tax lands, owned by the State of Louisiana on June 1, 1971, situated in Cameron Parish, Louisiana, and the following described boundaries, to-wit: Beginning at the Southwest corner of the herein described tract having coordinates of X = 1,600,000.00; thence North along said Y = 483,000.00; thence North 20,000.00 feet; thence East 17,000.00 feet; thence South 5,000.00 feet; thence West 5,000.00 feet; thence South 15,000.00 feet; thence West 12,000.00 feet to the point of beginning, containing 3,000.00 acres, more or less, and designated to contain 3,000 acres, all more fully described on a plat on file in the State Land Office. Coordinates are based on Louisiana Coordinate System (South Zone).

Should any of the lands covered by the drilling contract (and in) of a well on the lease comprises within one year from the date of the lease, the lease shall terminate as to both parties to the lease, unless on or before such anniversary date lessee shall pay a delay rental (which lessee shall pay a delay rental (which shall in no event be less than one-half of the bonus offered), which shall cover the privilege of deferring drilling operations for a period of one year. Upon like payment annually, drilling operations may be deferred for successive periods of one year each during the primary term. The primary term of the lease shall be ten (10) years. The lease shall provide for the drilling of a well within a certain number of days of the State's interest and shall contain the provisions usual in the assignment or sublease of the lease unless approved by the State Mineral Board. The lease shall have the right to enter into pooling or unitization agreements with respect to developments of the leased premises, subject to the approval of the State Mineral Board.

The royalty payable to the REGISTER, STATE LAND OFFICE, for the full benefit of the cash bonus, shall accompany and be submitted with each bid, and no bid thus submitted may be thereafter withdrawn or cancelled. The certified check accompanying the bid of the successful bidder shall be immediately negotiated and deposited to the credit of REGISTER, STATE LAND OFFICE and the proceeds shall be held in Trust No. 11252 TREASURER, less such deductions as may be required by R. S. 30:155, for payment in accordance with law and all applicable provisions of Executive Order No. 15, dated September 15, 1964. The successful bidder shall be required to execute a lease on the form of the lease sale and shall return the written lease, duly executed within TWENTY (20) DAYS after its receipt at same.

NOTICE

In the case of all State Agency Leases, herein offered, certified checks for the cash bonus shall be made payable to the respective State Agency provided for in the statutes establishing each such agency, and thereafter, the proceeds of the cash bonus, located in a trust account in the commercial bank or trust company in the said respective State Agency for the full amount of the cash bonus shall be made available to the STATE TREASURER. Any Amendment, Assignment or Agreement affecting any lease of the State Mineral Board or the State Land Office shall not be approved by the Lessor Agency or Agencies.

Consistent with the policy of the Board as expressed in a resolution dated August 12, 1953, all bidders are advised that bids on portions of tracts should be accompanied by a transparent plat, delineating thereon the portion bid for on the scale of the plat should be 1 inch = 4,000 feet.

All leases to be awarded shall be written on the 1962 lease form, as amended by Act 229 of 1970, copies of which may be obtained in the State Mineral Board office.

The State Mineral Board reserves the right to reject any and all bids and to grant a lease on any portion of the tracts advertised for sale but not offered for the portionate to a bid not offered for the lease on the entire tract.

STATE MINERAL BOARD
STATE OF LOUISIANA

Published in the Baton Rouge "State-Times" on July 14, July 21 and July 28, 1971 and the Official Journal of the Parishes in which the property is located.

Gas Appliance Co.
1227 Ryan St.
Lake Charles
Ph. 439-4051

ATLAS TIRES
Your old tires are worth money. We buy the unused mileage in them and you get the terrific ATLAS Plycron CUSHION-AIRE TIRES for thousands of miles of "Happy Motoring"
COMPARE OUR LOW PRICES
See Your Favorite Cameron Parish Esso Dealer
Boudoin & Richard
Esso Products Distributors

STATE OF LOU
Proposed Constitution
AFFECTING FIVE OR FE
SUBDIVISIO
TO BE VOTED ON AT THE G
FEBRUARY 5,
PREFAC

Pursuant to Article XXI, Sectio
of Louisiana, as amended by Act
of State is required to determine
which directly affect any five or fe
or special districts, or combination
of these, in all cases where the L
and make this classification or d

The Secretary of State has de
tutional amendments to fall with
proposed constitutional amendme

Pursuant to Article XXI, Section
Louisiana, as last amended, the
Secretary of State has determined
which directly affect any five or fe
or special districts, or combination
contained in the following Act.

ACT NO.

Proposes an amendment in respe
taxing authority.

Affects: GRELAN

ACT No

Senate Bill No. 7. By:

A JOINT RE

Proposing an amendment to Ar
of Louisiana, by adding thereto
nated as Section 2.1 thereof,
Levee Commissioners of the
a two and one-half mill tax
leans Parish, the proceeds
any bonds secured thereby,
portion to be borne by Gr
federal flood protection pro
chartrain, Louisiana and
Project and necessary incid
with such project; to authoriz
of bonds, notes or certific
pledging of the avails or p
tion thereof, for the payme
respect to the issuance of
of Indebtedness.

Section 1. Be it resolved by
two-thirds of the members el
that there shall be submitted
Louisiana, for their approva
provided by law, a proposal
Constitution of Louisiana, to
designated as Section 2.1 ther

§2.1 Orleans Levee Distr
bonds; reimbursements by o

A. In addition to all other
Board of Levee Commissioner
hereinafter referred to as th
of two and one-half mills* on
within the parish of Orlean
the sale of any bonds issued
ized, to be used solely and
the portion to be borne by
federal flood protection pro

* As it appears in the enrolled bill.

train, Louisiana and Vicin
and to construct levees, le
for other necessary incide
such project.

B. In order to provide
which the authority is authoriz
deliver, from time to time,
indebtedness not exceeding
$60,000,000 in the aggregate
certificates of indebtedness
cate the avails and proce
tax authorized by Subsect

The bonds, notes or c
authorized and issued by
the board and shall be of
manner as such notes or bo
their respective dates), b
payable annually or semi-
be in such form, denomi
coupons, carry such regi
legue, be payable in such
or places, and be subject
resolution or resolutions
certificates of indebtedne
and attested by the secret
shall have attached there
whole signatures of the
shall have affixed there
bonds, notes or certificat
delivered notwithstandin
signing such bonds or th
signature or signatures
ceased to be such office
shall actually have been
cates of indebtedness a
sealed proposals at public
interested after publicatio
least ten days prior to t
to appear in one or mo
city of New Orleans, Lo
in the city of New York
the board may reserve
reject any and all bids,
new bids.

When any bonds, not
been issued hereunder
ity may declare immediate
ment thereof. Any hold
cates of indebtedness
at law or in equity, by
ceeding, may enforce
required to be performe
and collection of the t
or resolutions authoriz
certificates of indebtedn
of Indebtedness shall
parish and municipal
ance or assumption of
hands therein, and th
debtedness may be use
municipality or other
Louisiana, in any case wh
deposit of security m
certificates of indebtedn
instruments and inc
holders, for value; p
bonds, notes or certificat
of Louisiana for the pu
of Indebtedness or
notes or certificates
of Louisiana.

C. The resolution o
certificates of indebt
tion published in the
the date of publicatio
ing the issuance of
ness, any person or p
contest the legality
bonds, notes or cer
after which time no
action to contest the
notes or certificates
any cause whatsoever
begun, considering th
contesting the legality
cates of indebtedness
the authority to issu
indebtedness and to p
thereof and of all
rising the issuance
indebtedness shall be
have any authority

D. Any bonds, n

STATE OF LOUISIANA
Proposed Constitutional Amendments
AFFECTING FIVE OR FEWER POLITICAL SUBDIVISIONS
TO BE VOTED ON AT THE GENERAL ELECTION FEBRUARY 1, 1972

PREFACE

Pursuant to Article XXI, Section 1 B, of the Constitution of Louisiana, as amended by Act 689 of 1968, the Secretary of State is required to determine those proposed amendments which directly affect any five or fewer parishes, municipalities or special districts, or combination of any five or fewer of any of these, in all cases where the Legislature fails to consider and make this classification or determination.

The Secretary of State has declared four proposed constitutional amendments to fall within this category. These four proposed constitutional amendments are contained herein.

Wade O. Martin Jr.
Secretary of State

Pursuant to Article XXI, Section 1.B., of the Constitution of Louisiana, as last amended pursuant to Act 689 of 1968, the Secretary of State has determined that the following parishes, municipalities or special districts, or combination of any five or fewer of any of these, are affected by the proposition contained in the following Act.

ACT NO. 181

Proposes an amendment in respect to Orleans Levee District, taxing authority.

Affects: ORLEANS PARISH

ACT No. 181

Senate Bill No. 7. By: Messrs. O'Keefe and Eagan.

A JOINT RESOLUTION

Proposing an amendment to Article XVI of the Constitution of Louisiana by adding thereto a new section to be designated as Section 2.1 thereof; to authorize the Board of Levee Commissioners of the Orleans Levee District to levy a two and one-half mill tax on all taxable property in Orleans Parish, the proceeds of the tax, and of the sale of taxes Parish, the proceeds of the tax, and of the sale of any bonds secured thereby, to be used solely to pay the portion to be borne by Orleans Parish of the cost of the federal flood protection project known as the Lake Pontchartrain, Louisiana and Vicinity Hurricane Protection Project and necessary incidental expenses in connection with such project; to authorize the issuance by the board of bonds, notes or certificates of indebtedness and the pledging of the avails or proceeds of the tax, or any portion thereof, for the payment thereof; and to provide with respect to the issuance of the bonds, notes or certificates of indebtedness.

Section 1. Be it resolved by the Legislature of Louisiana, two-thirds of the members elected to each house concurring, that there shall be submitted to the electors of the state of Louisiana, for their approval or rejection in the manner provided by law, a proposal to amend Article XVI of the Constitution of Louisiana, to add thereto a new Section to be designated as Section 2.1 thereof, which shall read as follows:

§2.1 Orleans Levee District tax authorized; purposes; bonds; reimbursement of other districts or parishes

A. In addition to all other taxes heretofore authorized, the Board of Levee Commissioners of the Orleans Levee District, hereinafter referred to as the board, may levy an annual tax of two and one-half mills on the dollar of all taxable property within the parish of Orleans, the proceeds of the tax and of the sale of any bonds secured thereby, as hereafter authorized, to be used solely and for no other purposes than to pay the portion to be borne by Orleans Parish of the cost of the federal flood protection project known as the Lake Pontchartrain, Louisiana and Vicinity Hurricane Protection Project and to construct levees, levee drainage, flood protection and for other necessary incidental expenses in connection with such project.

*As it appears in the enrolled bill.

B. In order to provide ready funds for the purposes for which the tax is authorized, the board may issue, sell and deliver, from time to time, bonds, notes or certificates of indebtedness not exceeding seventy million dollars ($70,000,000.00) in the aggregate and to secure such bonds, notes or certificates of indebtedness, the board may pledge and dedicate the avails and proceeds, or any portion thereof, of the tax authorized by Subsection A of this Section.

The bonds, notes or certificates of indebtedness shall be authorized and issued by resolution or resolutions adopted by the board and shall be issued in such series, bear such date or dates, mature at such time or times (not exceeding forty years from their respective dates), bear interest at such rate or rates, payable annually or semi-annually, be in such denominations, be in such form, either coupon or fully registered without coupons, carry such registration and exchangeability privileges, be payable in such medium of payment and at such place or places, and be subject to such terms of redemption as such resolution or resolutions may provide. The bonds, notes or certificates of indebtedness shall be signed by the president and attested by the secretary of the board, and coupon bonds shall have attached thereto interest coupons bearing the facsimile signatures of the officers who sign the bonds. They shall have affixed thereto the seal of the board. Any such bonds, notes or certificates of indebtedness may be issued and delivered notwithstanding that one or more of the officers signing such bonds or the officer or officers whose facsimile signature or signatures may be on the coupons shall have ceased to be such officer or officers at the time such bonds shall actually have been delivered. The bonds, notes or certificates of indebtedness shall be sold to the highest bidder on sealed proposal at public sale for not less than par and accrued interest after publication of a notice of sale once a week at least ten days prior to the date set for the sale, the notice to appear in two official daily newspapers published in the city of New Orleans, Louisiana, and in a financial publication in the city of New York, New York, and such other places as in the board may determine, reserving to the board the right to reject any and all bids, including the right to readvertise for new bids.

When any bonds, notes or certificates of indebtedness have been issued and delivered as herein provided the board nor any other authority may discontinue or decrease the tax pledged to secure payment thereof. Any holder of any such bonds, notes or certificates of indebtedness or coupons attached to the bonds, either at law or in equity, by suit, action, mandamus or other proceeding, may enforce and compel performance of all duties required to be performed by the board and to enforce the levy and collection of the tax and the provisions of the resolution or resolutions authorizing the issuance of the bonds, notes or certificates of indebtedness. The bonds, notes or certificates of indebtedness shall be exempt from all taxation for state, parish and municipal purposes, and savings banks and insurance companies are authorized to invest the funds in their hands therein, and the bonds, notes and certificates of indebtedness may be used for deposit with any officer, board, municipality or other political subdivision of the state of Louisiana, in any case where bonds may by present or future laws be required. The bonds, notes and certificates of indebtedness shall be deemed to be negotiable instruments and incontestable in the hands of bona fide holders, for value; provided, however, that nothing herein contained shall be construed as pledging the credit of the state of Louisiana for the payment of the bonds, notes or certificates of indebtedness or be construed as constituting the bonds, notes or certificates of indebtedness obligations of the state of Louisiana.

C. The resolution or resolutions authorizing bonds, notes or certificates of indebtedness hereunder shall be promulgated by one insertion in the official newspaper of general circulation published in the district. For a period of thirty days from the date of publication by the board of a resolution authorizing the issuance of bonds, notes or certificates of indebtedness any person or persons in interest shall have the right to sue, any person or persons in interest shall have the right to contest the legality of the resolution and the legality of the bonds, notes or certificates of indebtedness for any cause, after which time no person shall have any cause or right of action to contest the legality of the resolution or of the bonds, notes or certificates of indebtedness authorized thereby for any cause whatsoever. If no suit, action or proceedings are begun contesting the validity of the bonds, notes or certificates of indebtedness within the thirty days herein prescribed, the authority to issue the bonds, notes or certificates of indebtedness and to provide for the payment thereof, the legality thereof and of all of the provisions of the resolution authorizing the issuance of the bonds, notes or certificates of indebtedness shall be conclusively presumed, and no court shall have any authority to inquire into such matters.

D. Any bonds, notes or certificates of indebtedness issued under this authorization may be refunded by this board, provided the total of the principal and interest to be paid on any refunding bonds, notes or certificates of indebtedness shall not exceed the total of the principal amount of the bonds, notes or certificates of indebtedness to be refunded, the premium (if any) payable upon their redemption and the interest which would have been paid upon such bonds, notes or certificates of indebtedness, were they not refunded. The refunding of bonds, notes or certificates of indebtedness shall be authorized in all respects as original bonds, notes or certificates of indebtedness are herein provided to be authorized.

E. The provisions hereof are self executing and no further enabling legislation is required or necessary and the board is authorized to effectuate the provisions hereof.

Section 2. This proposed amendment shall be submitted to the electors of the state of Louisiana at the next election for members of the legislature to be held in Louisiana on the first Tuesday next following the first Monday of February, 1972.

Section 3. On the official ballot to be used at said election there shall be printed:

FOR the proposed amendment to Article XVI of the Louisiana Constitution to add thereto a new Section 2.1, to authorize the Orleans Levee District to levy a two and one-half mill tax on all taxable property in Orleans Parish and to issue bonds secured by the tax, the proceeds of the tax and of the sale of any bonds secured by the tax to be used solely for the payment of the portion to be borne by Orleans Parish of the cost of the federal flood protection project known as Lake Pontchartrain, Louisiana and Vicinity Hurricane Protection Project.

and also:

AGAINST the proposed amendment to Article XVI of the Louisiana Constitution to add thereto a new Section 2.1, to authorize the Orleans Levee District to levy a two and one-half mill tax on all taxable property in Orleans Parish and to issue bonds secured by the tax, the proceeds of the tax and of the sale of any bonds secured by the tax to be used solely for the payment of the portion to be borne by Orleans Parish of the cost of the federal flood protection project known as Lake Pontchartrain, Louisiana and Vicinity Hurricane Protection Project.

Each elector voting on this proposition for or amending the Constitution shall indicate his vote relative thereto in the manner provided by the General Election Laws of the state of Louisiana.

A true copy:

WADE O. MARTIN, JR.
Secretary of State

Pursuant to Article XXI, Section 1.B., of the Constitution of Louisiana, as last amended pursuant to Act 689 of 1968, the Secretary of State has determined that the following parishes, municipalities or special districts, or combination of any five or fewer of any of these, are affected by the proposition contained in the following Act.

ACT NO. 184

Proposes an amendment in respect to the Red River, Atchafalaya and Bayou Boeuf Levee District

Affects: AVOYELLES, RAPIDES AND ST. LANDRY PARISHES

ACT No. 184

Senate Bill No. 82. By: Messrs. Blair and Friedman.

A JOINT RESOLUTION

Proposing an amendment to Section 2 of Article XVI of the Constitution of Louisiana by amending Paragraph (a) thereof, to reduce the maximum annual tax which the Board of Commissioners of the Red River, Atchafalaya and Bayou Boeuf Levee District may levy annually on all taxable property, situated within the alluvial portions of such district subject to overflow, from five mills to four mills.

Section 1. Be it resolved by the Legislature of Louisiana, two-thirds of the members elected to each house concurring, that there shall be submitted to the electors of the state of Louisiana for their approval or rejection, in the manner provided by law, a proposition to amend Section 2 of Article XVI of the Constitution of Louisiana by amending Paragraph (a) thereof, so that the same may be made to read as follows:

§2. District taxes; Orleans Levee District tax and refunding bonds; Red River, Atchafalaya and Bayou Boeuf Levee District

Section 2. (a) For the purpose of constructing and maintaining levees, levee drainage, and for all other purposes incidental thereto, the governing authority of each district, with the exception of the Board of Levee Commissioners of the Orleans Levee District and the Board of Commissioners of the Red River, Atchafalaya and Bayou Boeuf Levee District, may levy annually a tax not to exceed five (5) mills on the dollar on all taxable property situated within the alluvial portions of said district subject to overflow. The board of commissioners of the Red River, Atchafalaya and Bayou Boeuf Levee District may annually levy a tax not to exceed four (4) mills on the dollar on all taxable property situated within the alluvial portions of said district subject to overflow.

Section 2. This proposed amendment shall be submitted to the electors of the state of Louisiana at the next election for representatives in the legislature to be held in February of 1972.

Section 3. On the official ballot to be used at said election there shall be printed:

FOR the proposed amendment to Paragraph (a), Section 2 of Article XVI of the Louisiana Constitution, to reduce the maximum annual tax which the board of commissioners of the Red River, Atchafalaya and Bayou Boeuf Levee District may levy annually within the district from five mills to four mills.

and also:

AGAINST the proposed amendment to Paragraph (a), Section 2 of Article XVI of the Louisiana Constitution, to reduce the maximum annual tax which the board of commissioners of the Red River, Atchafalaya and Bayou Boeuf Levee District may levy annually within the district from five mills to four mills.

Each elector voting on said proposition for or amending the Constitution shall indicate his vote relative thereto in the manner provided by the General Election Laws of the state of Louisiana.

A true copy:

WADE O. MARTIN, JR.
Secretary of State

Pursuant to Article XXI, Section 1.B., of the Constitution of Louisiana, as last amended pursuant to Act 689 of 1968, the Secretary of State has determined that the following parishes, municipalities or special districts, or combination of any five or fewer of any of these, are affected by the proposition contained in the following Act.

ACT NO. 186

Proposes an amendment in respect to the Family Court of the Parish of East Baton Rouge

Affects: EAST BATON ROUGE PARISH

ACT No. 186

Senate Bill No. 205. By: Messrs. DeBlieux, Bernhard and Eaton.

A JOINT RESOLUTION

Proposing an amendment to Paragraphs (C) and (F) of Section 53 of Article VII of the Constitution of Louisiana by providing for the composition and status of the Family Court for the parish of East Baton Rouge.

Section 1. Be it resolved by the Legislature of Louisiana, two-thirds of the members elected to each house concurring, that there shall be submitted to the electors of the state of Louisiana for their approval or rejection, in the manner provided by law, a proposition to amend Paragraphs (C) and (F) of Section 53 of Article VII of the Constitution of Louisiana so that the same may be made to read as follows:

§53. Family court for parish of East Baton Rouge

* * *

C. Judges; qualifications; election, classification. The legislature in the same manner as additional district judgeships are created may, from time to time, create one or more additional judgeships in the family court. Each judge is to be elected to a specific division of the family court. Such newly created judgeships shall be filled as prescribed by law. The first term of such judges or judges shall not extend beyond the first term of the then existing family court's judge's or judges' term of office. Thereafter, all family court judges' terms shall be the same and shall at all times remain identical with the terms of the district court judges within the parish. Each judge so elected must possess the same qualifications required of district judges and shall occupy the same status as district judges.

* * *

F. Continuous session. The family court shall be in continuous session throughout the year.

Section 2. This proposed amendment shall be submitted to the electors of the state of Louisiana at the next general election for members of the state legislature in Louisiana in February, 1972.

Section 3. On the official ballot to be used at said election there shall be printed:

FOR the proposed amendment to Paragraphs (C) and (F), Section 53 of Article VII of the Louisiana Constitution, relative to composition and status of the Family Court for the parish of East Baton Rouge.

and also:

AGAINST the proposed amendment to Paragraphs (C) and (F), Section 53 of Article VII of the Louisiana Constitution, relative to composition and status of the Family Court for the parish of East Baton Rouge.

*As it appears in the enrolled bill.

Each elector voting on said proposition for or amending the Constitution shall indicate his vote relative thereto in the manner provided by the General Election Laws of the state of Louisiana.

A true copy:

WADE O. MARTIN, JR.
Secretary of State

Pursuant to Article XXI, Section 1.B., of the Constitution of Louisiana, as last amended pursuant to Act 689 of 1968, the Secretary of State has determined that the following parishes, municipalities or special districts, or combination of any five or fewer of any of these, are affected by the proposition contained in the following Act.

ACT NO. 192

Proposes an amendment in respect to the Traffic Court of New Orleans

Affects: ORLEANS PARISH

ACT No. 192

House Bill No. 217. By: Mr. T. A. Casey.

A JOINT RESOLUTION

Proposing an amendment to Paragraphs (d), (e) and (f) of Part II of Section 94 of Article VII of the Constitution of Louisiana, entitled Traffic court, to authorize additional jurisdiction and authority for the Traffic Court of New Orleans, and otherwise to provide with respect to said court.

Section 1. Be it resolved by the Legislature of Louisiana, two-thirds of the members elected to each house concurring, that there shall be submitted to the electors of the state of Louisiana, for their approval or rejection in the manner provided by law, a proposal to amend Paragraphs (d), (e) and (f) of Part II of Section 94 of Article VII of the Constitution of Louisiana so that the same may be made to read as follows:

§94. New Orleans; municipal and traffic courts; personnel; jurisdiction; appeals

Section 94.

* * *

II. Traffic court

* * *

(d) Each of said judges shall receive a salary as is now provided by law, payable monthly by the city of New Orleans, or as may be augmented by the city of New Orleans.

(e) The jurisdiction of said court shall extend to the trial of offenses against the ordinances of the city of New Orleans regulating traffic within said city of New Orleans. The jurisdiction of said court shall further extend to the trial of offenses involving traffic and the regulation thereof punishable by state statute including violations of the Criminal Code of Louisiana involving traffic except as hereinafter provided. The jurisdiction over state traffic offenses shall be concurrent with the Criminal District Court for the Parish of Orleans. In addition, every prosecution in the Traffic Court of New Orleans under state law shall be filed in said court by affidavit under the provision of state law defining said offense and such prosecution shall be brought by the city attorney of New Orleans. The legislature may enact laws conferring additional jurisdiction upon said court for the trial of traffic violations relating to street and highway regulatory laws and violations relating to state laws as relate to the operation of a vehicle, such other state laws as relate to no other jurisdiction, and The said traffic court shall have no other jurisdiction, and shall not have jurisdiction over the trial of any state offense that now or hereafter may require a trial by jury.

(f) The procedure in the traffic court and the trial of all cases therein shall be as now provided by law governing said court. Said court shall have the power to adopt such rules and regulations governing the operation thereof as may be necessary for the proper functioning of the court. The court shall have the right to issue all necessary writs and orders to carry out its jurisdiction.

Section 2. All laws or parts of laws including portions of the constitution contradictory hereto are herewith repealed.

Section 3. This proposed amendment shall be submitted to the electors of the state of Louisiana at the next election for members of the legislature, to be held on February 1, 1972.

Section 4. On the official ballot to be used at the said election there shall be printed:

FOR the proposed amendment to Paragraphs (d), (e) and (f) of Part II of Section 94 of Article VII of the Constitution of Louisiana, relative to the Traffic Court of New Orleans, to confer upon said court additional jurisdiction relative to the trial of traffic violations punishable by state statute, and to provide otherwise with respect thereto.

and also:

AGAINST the proposed amendment to Paragraphs (d), (e) and (f) of Part II of Section 94 of Article VII of the Constitution of Louisiana, relative to the Traffic Court of New Orleans, to confer upon said court additional jurisdiction relative to the trial of traffic violations punishable by state statute, and to provide otherwise with respect thereto. Each elector voting on said proposition for or amending the Constitution shall indicate his vote relative thereto in the manner provided by the General Election Laws of the state of Louisiana.

A true copy:

WADE O. MARTIN, JR.
Secretary of State

NOTICE OF SPECIAL ELECTION

Pursuant to the provisions of a resolution adopted by the Board of Commissioners of Lower Cameron Hospital Service District of the Parish of Cameron, State of Louisiana, acting as the governing authority of Lower Cameron Hospital Service District of the Parish of Cameron, State of Louisiana, and the Board of Commissioners of Lower Cameron Hospital Service District of the Parish of Cameron, State of Louisiana, on Saturday, September 18, 1971, notice is hereby given that a special election will be held in the Lower Cameron Hospital Service District, State of Louisiana, on Saturday, September 18, 1971, and that at said election there will be submitted to the electors of said Lower Cameron Hospital Service District, qualified and entitled to vote at said election under the Constitution and Laws of this State, the following proposition, to-wit:

PROPOSITION

Shall Lower Cameron Hospital Service District of the Parish of Cameron, State of Louisiana, levy a two (2) mill tax on all property subject to State taxation in said Lower Cameron Hospital Service District for a period of ten (10) years, commencing with the year 1972, for the purpose of operating and maintaining saidDistrict's hospital service facilities?

That said election will be held at the following polling places:

Voters from that part of Ward 1, Precinct 1, located in said Hospital Service District shall vote at AMERICAN LEGION HALL in Grand Chenier, Louisiana.

Voters from that part of Ward 1, Precinct 1, located in said Hospital Service District shall vote at EAST GARAGE in Grand Chenier, Louisiana.

Voters from that part of Ward 2, Precinct 2, located in said Hospital Service District shall vote at THEOPHILE CONNER'S in Creole, Louisiana.

Voters from that part of Ward 3, Precinct 1, located in said Hospital Service District shall vote at VOTING MACHINE BUILDING in Cameron, Louisiana.

Voters from that part of Ward 3, Precinct 2, located in said Hospital Service District shall vote at KNIGHTS OF COLUMBUS HALL in Creole, Louisiana.

Said polls within the corporate limits of said Lower Cameron Hospital Service District, which polls will open at six (6:00) a. m., and close at eight (8:00) p. m., in compliance with the provisions of LRS 18:1181 and the following named persons, all of whom are registered voters, have been designated as Commissioners and Clerks of Election, respectively, at the said polling places, viz:

Voters from that part of Ward 1, Precinct 1, located in said Hospital Service District shall vote at AMERICAN LEGION HALL in Grand Chenier, Louisiana.

Commissioners: Mrs. Ruby Mhire
Mrs. Cait Hebert
Mrs. Freddie Richard
Clerk Elora Monnie

Voters from that part of Ward 2, Precinct 1, located in said Hospital Service District shall vote at EAST GARAGE in Grand Chenier, Louisiana.

Commissioners: Mrs. Nancy P. Nunez
Mrs. Claude V. McCall
Mrs. Glenda McEvers
Clerk: Mrs. Thomas R. Broussard

Voters from that part of Ward 2, Precinct 2, located in said Hospital Service District shall vote at THEOPHILE CONNER'S in Creole, Louisiana.

Commissioners: Mrs. Leon Richard
Mrs. Avery Nunez
Mrs. Whitney Theriot
Clerk: Mrs. Traville Broussard

Voters from that part of Ward 3, Precinct 1, located in said Hospital Service District shall vote at VOTING MACHINE BUILDING in Cameron, Louisiana.

Commissioners: Mrs. Roberta Rogers
Mrs. Wilma Guthrie
Mrs. E. J. Dronet
Clerk: Ms. Monroe LaBoeuf

Voters from that part of Ward 3, Precinct 2, located in said Hospital Service District shall vote at KNIGHT'S OF COLUMBUS HALL in Creole, Louisiana.

Commissioners: Ms. P. H. Montie
Mr. John H. Montie
Mrs. Nolan Savoie
Clerk: Mr. John M. Theriot

The said special election will be held in accordance with the provisions of Part II, Chapter 4, Title 39 of the Louisiana Revised Statutes of 1950, as amended by Act 277 of the Regular Session of the Louisiana Legislature for the year 1970, and the officers appointed to hold said election, or such substitutes therefor as may be selected and designated in compliance with Section 508 of Title 39 of the Louisiana Revised Statutes of 1950 (R.S. 39:508), will make due returns thereof to the Board of Commissioners of the Lower Cameron Hospital Service District, Parish of Cameron, State of Louisiana, acting as the governing authority of said Hospital District. Assessed valuation will not be voted in this election. Voting machines will be used and all qualified electors will be entitled to vote.

NOTICE IS HEREBY FURTHER GIVEN that said Board of Commissioners for the Lower Cameron Hospital Service District, Parish of Cameron, State of Louisiana will meet at its regular meeting place, the South Cameron Memorial Hospital, Rt. 1, Cameron, Louisiana, on Monday, September 20, 1971, at 12:00 o'clock Noon, and will then and there in open and public session proceed to examine and count the votes, examine and canvas the returns and declare the result of the said election..

THUS DONE AND SIGNED, at Creole, Louisiana, on this, the 2nd day of July, 1971.

/s/ Edison R. Mhire, PRESIDENT

ATTEST: /s/ Cecil W. Clark, MD, SECRETARY
Run: July 15, 22, 29, Aug. 5, 12, 19

Four charges

Four charges were filed against a Creole man by Cameron parish sheriff deputies following his arrest last week.

According to deputies, Lawrence Eugene Daigle was charged with DWI, driving under revoked driver's license, speeding 100 miles per hour and resisting arrest.

Daigle is reported to have led Deputies Norman LaBove and Edwin Quinn on a 100-mile per hour chase after they sought to arrest him for DWI and speeding. Several miles east of Cameron his car turned over on a curve and he was arrested.

CAMERON PARISH SCHOOL BOARD PROCEEDINGS

Cameron, Louisiana
July 12, 1971

The Cameron Parish School Board met in regular session on this date with the following members present: Percy David, President, Lee J. Conner, John Preston Richard, Mervyn Taylor, Alvin Trahan, Mrs. Johnnie Mae Riggs. Absent: None.

On motion of Mr. Richard, seconded by Mrs. Riggs and carried, the Board dispensed with the reading of the minutes for the meeting held June 14, 1971, and approved same as published in the official journal.

On motion of Mrs. Riggs, seconded by Mr. Richard and carried, the Board authorized the Penn Insurance Agency to carry the Hobbitt insurance on the school busses of the parish for the 1971-72 school session; coverage to be the same ish for the 1971-72 school session; coverage to be the same as previous year and to be effective from August 16, 1971, through June 2, 1971, written on a nine and one-half month basis at an approximate cost of $6, 338.00.

On motion of Mr. Richard, seconded by Mr. Conner and carried, the Board authorized the payment of twenty-five cents per mile for the transportation of 4-H Club members to the Short Course in Baton Rouge.

On motion of Mrs. Riggs, seconded by Mr. Taylor and carried, the following changes in school bus routes for the 1971-72 session were approved:

1. Winston Theriot to transport children from Cameron to South Cameron High School.

2. Mrs. Alberta LaBove to increase her route in Cameron to transport children previously transported by Winston Theriot's bus.

3. Mrs. Alice Reeves to increase her route in Hackberry to transport children from the Sabine Refuge to the Hackberry School.

On motion of Mr. Conner, seconded by Mr. Richard and carried, the Board approved a right-of-way for Gulf States Utilities across School Board property at Hackberry for an electrical line to the Agricultural Barn of Hackberry High School.

On motion of Mr. Trahan, seconded by Mrs. Riggs and carried, the Board approved the Cameron Pilot as the Official Journal for the fiscal year of 1971-72.

On motion of Mr. Trahan, seconded by Mr. Richard and carried, the Board approved the action of the Superintendent in advancing $5,000.00 to the Assessor for operating expenses of his office.

On motion of Mr. Taylor, seconded by Mrs. Riggs and carried, the Board approved the payment of the annual dues to the Louisiana School Board Association for the 1971-72 session in the amount of $1,500.00.

On motion of Mrs. Riggs, seconded by Mr. Richard and carried, the Board approved the moving of one portable classroom building from Cameron Elementary School for the 1971-72 session, and the Superintendent was authorized to have this work done.

The School Board approved the Title I plan as submitted by the director and authorized the superintendent to advertise for bids on Title I materials, bids to be received Aug. 9, 1971.

On motion of Mr. Trahan, seconded by Mr. Taylor and carried, the Board approved the purchase of a surety bond for the Superintendent for the 1971-72 fiscal year.

On motion of Mr. Conner, seconded by Mr. Richard and carried, the Board authorized operation of Goldie Washington as school bus operator for South Cameron Elementary and South Cameron High Schools for the 1971-72 session to replace Mrs. Agnes Nash who has retired.

On motion of Mr. Richard, seconded by Mr. Conner and carried, the Board approved payment of bills covering checks No. 19274 through 19384 for a total of $23,248.86.

On motion duly seconded and carried, the Board adjourned to meet in regular session on Monday, August 9, 1971.

/s/ Percy David, President

/s/ W. R. Smith, Secretary

MUSING . . .

By BERNICE STEWART

Occasionally, a home, even a buggy or a wagon, made its way up or down the river. Later, it was not unusual to see a car or a truck parked on the boat. Lumber and other building materials, furniture and farm implements, household commodities, foodstuff, even ready-made caskets -- everything imported by Cameronites that did not arrive through the mails -- was brought in by the riverboats.

* * *

DURING HER TEENS, this writer made many trips on the DELTA and the MARGIE. Boats regularly departed from Grand Chenier at six o'clock in the morning.

The first stop was made at Vaughan's Landing, later called Earl's Landing, its name changing to the surname of the family living there. Further up the river came the Telemar Theriot Landing. Both were on the south shore of the river.

If any person living along the river wished to send mail, produce, an order for goods, or to bring a passenger aboard, he came by skiff to the channel to meet the packet. Nearly always there was someone from Chenier Perdue or Little Cheniere. Fishermen at Catfish Point usually had a supply of fish and crabs ready to ship to Lake Arthur.

The passengers on the boat welcomed the sight of Streeter's Ranch at the extremity of Lowery, for it meant that the five-and-a-half-hour boat trip was nearly over. Then came Lakeside and finally the big wharf at Lake Arthur.

The packets were hosts to a varied clientele. Included were circuses, orchestras, and hordes of gypsies. There were traveling dentists, photographers, optometrists, and drummers, all with the paraphernalia of their trade. There were home-traders and cattle-buyers, new schoolteachers, and visiting relatives.

Each packet boat became in time an institution with a personality and tradition all its own. This did they continue until 1938 when the completion of Highway 42 drove the MARGIE, the last of them, from the river.

Captain Nunez, who had bought the WYNONAH from the Millers, sold it in 1941 to an oil company that turned it into a pleasure craft. Nunez converted the DELTA from a passenger boat to a tug. He purchased two more tugboats, the ALINE and the MARY N.; then, in 1945, sold the three vessels to Pershing Nunez and Earl Hardin of Vermilion Parish.

* * *

THE PICTURESQUE Mermentau and the lazy way of boat days have bowed to progress. No longer do the old freight and passenger carriers ply the river. But, when the end of their era came, they did not die. They changed form and, like their captains, just sailed away.

(If readers can furnish any corrections or additional information to the above article, please contact the writer at P. O. Box 727, Lake Arthur, La., 70549.)

GRAND CHENIER NEWS

Mr. and Mrs. Gilford Miller and Cheryl, Mrs. Edmond Bertrand and Mrs. Dudley Thibodeaux of Lake Arthur left Tuesday for Houston. They visited the zoo and Astroworld. Thursday and Friday they drove to Galveston where they went on a tour. On their way home they visited Mr. and Mrs. Leonard Miller in Port Bolova, Tex.

Miss Annie Laurie Miller of Baton Rouge spent the weekend in their home here.

Dr. M. O. Miller family of New Orleans attended the funeral of Mrs. Moise Sturlese Sunday.

Andrew Richard of Gillis visited his brother and family the Freddie Richards Sunday.

Gilliam Montie of Port Arthur visited Mr. and Mrs. Alpha Baccigalopi and his mother, Mrs. Josephine Montie and Elora Montie and Ray Nunez Sunday.

Mrs. Jeanette Bates of Orange spent Saturday night and Sunday with her sister, Mrs. Corrine Canik while attending the funeral of Mrs. Moise Sturlese.

Mrs. Henry LeBouef of Sulphur spent Friday night and Saturday with Mr. and Mrs. Jeff Nunez and visited the Watkin Millers.

Miss Lena Miller of Lake Charles is spending some time with her aunt and family, the Roy Clarks.

Mr. and Mrs. Asa Nunez, Jr. and family vacationed in New Orleans and Houston.

Mr. and Mrs. Adam Hebert of Crowley spent Sunday night with Mrs. Edmond Bertrand.

Development and further use of lightweight packaging materials can result in lower transportation costs that should produce savings for consumers. Lighter weight containers for food and other items can reduce 69 billion pounds of shipping weight by about 15 per cent, a decrease of nine million pounds. The dollar savings on this would be $270 million in transportation costs.

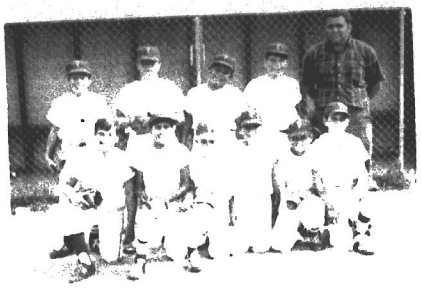

MEMBERS OF the Cameron Minor League Yankees, who won the parish championship, are: Front row: Val Mouton, Oscar Reyes, Joe Dupont, Hector Garcia, Brandon Hebert and Mike LeBouef. Back row: Dirk Desonier, Ruben Doxey, Oscar Garcia, Stevie Cheramie, Dan Dupont, coach. Not shown are Jim Dupont, James Doxey, Timmy Alexander and Paul Alexander, bat boy.

Bernadine Kreis, author of "Up from Grief: Patterns of Recovery," suggests these ways in which a friend can ease the recovery of someone who has suffered the loss of a loved one.

1. Don't say, "Let me know what I can do to help." A person in shock, the first stage of grief, is in no position to tell you what to do. If you want to do something, do it yourself.

2. Get to him as soon as possible. If you can't see him, send a note. Keep calling, even if the person won't come to the phone. If the person doesn't want to speak to you this week, next week he may.

TRIO . . .
Cont. from Page 1

cycling would be good for strengthening his leg after being laid up for so long. Thus the bicycles were decided upon as the mode of transportation.

Earl speaks fluent French and is able to converse quite well with the Louisiana "Cajuns." He says that he plans to learn Spanish when he gets "below the border." Actually, he explained, it will not be so hard since he can already speak other languages.

The packs the cyclists carry are very small. They contain a change of clothes, a sleeping bag, toilet articles and a mosquito net. Each ounce extra you carry makes a difference - they said. They are packed in plastic bags or in knap sacks.

They camp out at night along the way, people take them in, sometimes they stop at Universities along the way. They only travel from sun-up until sunset, never at night.

They stopped over in Cameron to take showers in the jail of the Cameron Courthouse. They are following the "Hug the Coast" highway down to Brownsville to cross over into Mexico on the way to South America, their ultimate goal. They plan to stay there a year. They study the people and cultures as they travel. They said that many things in different areas are different, such as the ways of eating.

Kelly McGuire plans to homestead a piece of land near the ocean when he gets back to Vancouver. He said there is still vast areas there available for homesteading. For a miner's fee of just $5 one can stake a claim and it remains yours as long as you do at least $100 worth of work on it every five years.

Rae Mathews hasn't decided what she will do at the terminus of her trip. I asked her if she planned to write a book, since she was a writer, "Oh, I don't know," she said, "To write, one must be an onlooker and maybe I am too close to the subject. I want the adventure and closeness to nature this trip brings."

These "Free Spirits" rode off into the wind toward Holly Beach, maybe for a swim in the Gulf of Mexico, or possibly a ride on a surf board before they cross the line into Texas. It made us a little envious - no deadlines - no timetables - no worries - no responsibilities - except to whip the challenges of nature.

They promised to keep in touch and let us know how their "fairy tale trip" ends.

My Neighbors

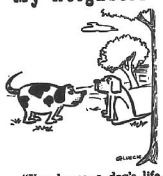

"You know, a dog's life isn't just too bad if you're a dog, what?"

SPECIALS JULY 22, 23 & 24

CHUCK ROAST lb. 69¢

CHUCK STEAKS lb. 79¢

Bar S FRANKS lb. 69¢

Bar S Sliced BACON lb. 85¢

Molbert FRYERS lb. 35¢

MIDWEST ICE CREAM ½ Gal. Sq. Ctn. 79¢

Mazola Corn Oil 48 oz. Glass Jug $1.25

Hunts Sliced or Halves PEACHES 2 2 1/2 cans 75¢

DOMINO SUGAR 5 lb. Bag 59¢ (With $5 Purchase)

I.G. SALT 2 26 oz. boxes 19¢

CLOROX 1 Gal. Jug 59¢

CRISCO 3 lb. can $1.05

Lucky Leaf Apple Pie Mix 2 #2 cans 79¢

Blue Plate Mayonnaise QT. JAR 79¢

Red POTATOES 10 lbs. 59¢

PEACHES 29¢

LETTUCE Head 29¢

PLUMS lb. 25¢

Mrs. Smith's Pie Shells 1 Pkg. of 2 shells 49¢

Del Monte Sugar Peas 2 303 cans 59¢

Del Monte C/S Corn 2 303 cans 65¢

Del Monte Cut Green Beans 2 2 1/2 cans 65¢

Hunts PORK & BEANS 2 2 1/2 cans 65¢

Community Coffee 1 lb. pkg. 79¢ (with $5 purchase)

KORNEGAY'S GROCERY & MARKET

See Us For . . . INSURANCE

Fire, Storm, Flood, Hospitalization, Life, Car Liability, Boat, Etc. We have it all. Call us today.

J. T. Ewing, Owner

Ewing Insurance Agency, Inc.

1421 Ryan St. Ph. 433-0370 L. Charles

ANNOUNCING THE OPENING OF

KORNEGAY and WATTS

Accounting & Tax Service Office

Marshall Street (Main Street) Cameron

BRYAN B. KORNEGAY and JAMES C. WATTS

ACCOUNTANTS

Open 8:30 a.m. to 4:30 p.m. Monday through Friday

Telephone 775-5434



DR. HOWARD SMYT
shown giving sleeping s
week. Several thousand
parish.

No VE
found
Weed spray
postponed h

The aerial spraying of cof
in lower Cameron Parish whi
scheduled last weekend was p
because of the emergency m
spraying program to combat
spread, according to Clifford
Cameron Parish County Agen

Myers said that two DC-3
doing the mosquito spraying
traveling side by side, spray
1000 feet swath as they wen
Since the area to spray the c
weeds would be in some of t
area, it was impossible to c
the coffeeweed spraying ope

The new date has been se
urday, Aug. 14. Myers said
set up for this coming week
the area to be sprayed for m
would be sprayed again in a
week and there would again
Pilot.

Over 1200 acres are due t
sprayed for the coffeeweeds,
times called perennial coffe
or Rattlebox.

Sheriffs hav
meeting he

More than 100 people at
state meeting of the Louisi
for Better Law Enforcement
Friday night at the VFW Ho
eron. Cameron's Sheriff Cl
son was host to the meetin

Calcasieu Sheriff H. A.
Reid, association president
charge of the business sessi
troduced members of the b
legislative delegation and
for the work they did in th
benefiting the sheriffs. He
were real friends of law en

Members attending wer
Jessie Knowles, State Rep
LaBleu, Bob Jones, Dr. W
Harry Hollins and Bill McC

The guest speaker was
Dent, Director of the Dep
Safety, who explained the
ized system being used by
State Police for aid in cri
tection. He explained the
of having the criminal rec
one system at the disposal
crime departments.

The next meeting of th
tion is slated for Novembe
ville.

A seafood supper was s
group.



L. V. HARRIS,
check for $1105.83
Cameron Parish C
ected in the parish

Microfilm Dept, Library
Louisiana State University
Baton Rouge, La. 70803



DR. HOWARD SMYTHE, Lake Charles veterinarian, is shown giving sleeping sickness shots to horses in Cameron last week. Several thousand horses were vaccinated throughout the parish.

Ambulance list being compiled

A list of persons is being compiled of persons who would have to be moved by ambulance should and evacuation be ordered of lower Cameron parish due to a hurricane, according to K. H. Hopper, Civil Defense hospital director.

He asked that these names be turned in to Mrs. Bernice Bertrand at South Cameron Memorial Hospital by calling 775-5786 or 542-8940.

He said the list is needed so that the number of ambulances needed from Lake Charles, as well as the local ambulances, would be known at all times. Patients will be responsible for the ambulance charges.

Information required on each patient listed for evacuation is as follows:

a.) Name
b.) Age
c.) Detailed description of route to person's home from the South Cameron Memorial Hospital
d.) Destination
3.) Doctor
f.) Special medication
g.) Any other pertinent information that should be known

Reader gives version on naming of Cameron

How did the parish of Cameron get its name? A new reader of the Pilot, Mrs. Bertha Henry Duhon of Jennings, has come up with a new explanation.

It had been suggested by various persons that the parish was named for Simon Cameron of Abraham Lincoln's war cabinet or for Robert Alexander Cameron, a soldier in the Confederate Army who took part in Bank's Red River expedition. (Cameron parish historian Archie Hollister, favored the latter explanation.)

But now Mrs. Duhon has come up with a new source for the name. She writes:

"I am a new subscriber and wish to say that I like your paper. I am a native of Cameron (once called Leesburg) and although I left at an early age I began my teaching career in Creole at a later time.

"I note with particular interest your speculation regarding how Cameron got its name. Among my father's old records I found this clipping which gives one version of the naming of Cameron. My father was Arthur McDonald Henry, deceased 1937.

In another article there is a statement that my grandfather helped to have Calcasieu divided and that Cameron became part of it.

The clipping that Mrs. Duhon sent came from the March 20, 1902 issue of the New York Morning Sun and reads:

"The Hon. Samuel P. Henry, "father of Cameron parish," in Louisiana, died yesterday at Cameron, age 72. He was a native of Lancaster, Pa. He went to Ohio and was professor of languages and mathematics in an Ohio college.

"He settled in Louisiana in 1870, in Calcasieu parish, the southern part of which he had cut off and made into a new parish.

"He gave it the name of Cameron in honor of his friend, Simon Cameron of Pennsylvania. He was chosen Parish Judge, which office he held until it was abolished in 1878.

"He was then sent to the Legislature, of which body he was twice Speaker. He was a member of the Legislature at the time of his death.

"He was largely instrumental in the founding of the biological station at Cameron last year (1901) for the study of Gulf fish life."

G.B. Komegay dies Thursday

George Bryan Komegay, 59, prominent Cameron businessman, died at 5 p.m. Thursday after suffering a heart attack in one of his business places.

Komegay, who had been a Cameron resident for the past 25 years, was the owner and operator of Komegay's Supermarket, Cameron Food Mart, Sears Catalog Store, G. B.'s Drive-Inn, and the Cum Bar.

Born April 3, 1912 in Georgetown, S. C., Komegay attended high school there and studied for three years at the University of Georgia before poor eyesight forced him to give up plans to enter medical school.

During the war he served as a medic with the Army in Germany and Italy.

Komegay later went into the shrimping business and worked in Brownsville, Texas and Cameron. He also became associated with John Santos in the menhaden business, an association which lasted nearly 40 years.

Moving to Cameron in 1946, Komegay went into several businesses, including a variety store, freight line and a ice cream stand.

Following Hurricane Audrey, he entered the grocery business opening Komegay's Supermarket, later also buying the Cameron Food Mart.

He was a Mason, a Shriner and a member of the Lions club. He was also a member of the Veterans of Foreign Wars.

Funeral Services were held at 10 a.m. Saturday in the Wakefield Methodist Church with the Rev. Aubrey Coody, pastor, officiating. Burial was in the church cemetery under the direction of O'Donnell Funeral Home.

Survivors include one son, Bryan B. Komegay; one daughter, Mrs. Thomas J. Watts, both of Cameron; one brother, W. B. Komegay of Patterson; and two grandchildren.

Cameron Pilot

15TH YEAR -- NO. 41 CAMERON, LA. THURSDAY, JULY 29, 1971 10¢ A COPY

No VEE cases are found in La. yet

No cases of the Venezuelan sleeping sickness has been found in Cameron parish or Louisiana so far, and it is hoped that the massive vaccination of horses and the spraying of mosquitoes may have stopped the spread of the disease from Texas.

More than 101, 898 horses were vaccinated in Louisiana last week, including 8,000 in Southwest Louisiana. Cameron parish horse owners who did not get vaccinations last week are urged to contact the county agent or any veterinarian to have the shots given.

Thousands of acres in Cameron and Calcasieu parish were sprayed by with pesticides by air this past week to kill the mosquitoes which carry the disease.

The same areas will be sprayed again in about eight days.

A limited quarantine has been placed on the moving of horses in the state, which means that the horses can be moved from farm or pen to the vaccination clinic, then directly back to the farm.

Weed spraying postponed here

The aerial spraying of coffeeweeds in lower Cameron Parish which was scheduled last weekend was postponed because of the emergency mosquito-spraying program to combat the VEE spread, according to Clifford Myers, Cameron Parish County Agent.

Myers said that two DC-8s were doing the mosquito spraying and were traveling side by side, spraying a 1000 feet swath as they went through. Since the area to spray the coffee-weeds would be in some of the same area, it was impossible to carry out the coffeeweed spraying operation.

The new date has been set for Saturday, Aug. 14. Myers said it was not set up for this coming weekend because the area to be sprayed for mosquitos would be sprayed again in another week and there would again be a conflict.

Over 1200 acres are due to be sprayed for the coffeeweeds, sometimes called perennial coffee shrubs or Rattlebox.

Sheriffs have meeting here

More than 100 people attended a state meeting of the Louisiana Sheriffs for Better Law Enforcement Association Friday night at the VFW Home in Cameron. Cameron's Sheriff Claude Eagleson was host to the meeting.

Calcasieu Sheriff H. A. "Ham" Reid, association president, was in charge of the business session. He introduced members of the bi-parish legislative delegation and praised them for the work they did in the legislature benefiting the sheriffs. He said they were real friends of law enforcement.

Members attending were: State Sen. Jessie Knowles, State Repts. Conway LaBleu, Bob Jones, Dr. William Boyd, Harry Hollins and Bill McCleod.

The guest speaker was William Dent, Director of the Dept. of Public Safety, who explained the computerized system being used by the La. State Police for aid in criminal detection. He explained the importance of having the criminal records all on one system at the disposal of all the crime departments.

The next meeting of the organization is slated for November in Abbeville.

A seafood supper was served to the group.

Registration

Miss Wynona Welch, Cameron parish registrar of voters, will make a round of Cameron parish during August with the voter registration books in order to register new voters.

A schedule of locations were registering will be done is to be found elsewhere in this issue of the Pilot.



JIMMIE DAVIS, twice the governor of Louisiana, Monday announced that he will be a candidate for governor again in the November primary.



L. V. HARRIS, of the American Cancer Society, receives a check for $1105.83 from Mrs. Robert Ortego, treasurer of the Cameron Parish Cancer Society, representing the amount collected in the parish drive.

Hospital to take over ambulances

Effective Monday, Aug. 2, at 8 a.m., the South Cameron Memorial Hospital will assume emergency ambulance services for the lower Cameron Hospital Service District for a period of ninety days.

During this period, a training program in first-aid and in handling special equipment will be instituted. Maintenance men and specially trained nurses-aid will be utilized.

A fee of $25 will be charged for transporting a patient within the lower Cameron Hospital Service District plus $1 per mile outside of the district.

For emergency ambulance service after Aug. 2, call 775-5786 or 542-8940.

O'Donnell Funeral Home, which has had the ambulance service for years, recently announced that it was giving up the service because of new government regulations.

A two-mill tax election has been called in the hospital district for Sept. 18, which, if passed, will provide the necessary funds for the operation of the ambulances by the hospital.

Parish historical society planned here

A dream is finally coming true for Cameron Parish "History Buffs" who have been concerned about preserving the colorful history of the parish.

An organizational meeting is planned for Aug. 19 at the Cameron Library for the Cameron Parish Historical Society, according to Mrs. D. W. Griffith.

Eight years ago the Cameron Parish Home Demonstration Council started the conducting of area "Know Your Parish Tours" where one day each year was set aside to tour an area of the parish. Historical data was researched and a tour book was compiled for each person making the tour.

With this background information, Mrs. Griffith said the historical society will have something to start on.

Cameron parish celebrated it's Centennial last year and a time capsule was sealed in the Cameron Courthouse with historical data to be opened in 50 years. The interest in the parish history was revived at that time and there are many in the parish and also from other area who have ties in the parish who have been wanting a society formed.

Mrs. Griffith said that everyone is invited to attend the planning meeting where plans will be made as to what the organization will do.

Levee bids asked

Contractors have been asked to bid on constructing 8.32 miles of the Calcasieu east bank levee of the Cameron-Creole Watershed. Cameron Parish drainage districts No. 3 and 4 have called for sealed bids to be received in the office of the Cameron Parish Police Jury at 2:30 p.m., Aug. 18.

Plans and specifications for the work may be obtained from the Louisiana Department of Public Works office in Baton Rouge, or Jennings. Engineering work for the project is being performed by the La. Department or Public Works personnel, in cooperation with the USDA Soil Conservation Service, who administers all Public Law 566 Watershed Projects.

This will be the second contract to be let on the project which involves flood protection and agricultural water management for nearly 113,000 acres of wildlife, cattle, crop, and residential land in the Cameron-Creole area.

Check given to Cancer Society

L. V. Harris, a representative of the American Cancer Society was presented with a check for $1105.83 by Mrs. Robert Ortego, Treasuer of the Cameron Parish Chapter of the Society. The check was the proceeds from the recent Campaign for Cancer funds conducted in the parish by members of the Home Demonstration Council. Each Home Demonstration Club President served as chairman of the drive in her community.

The following are the individuals who worked on the 1971 Cancer Crusade by communities:

CONTINUED ON PAGE 3



Carroll L. Trahan

Trahan to run for constable

Carroll L. Trahan has announced that he will be a candidate for Ward 5 constable in the Democratic primary.

A native of Johnson Bayou, Trahan graduated from Johnson Bayou high school in 1959. He is married to the former Mary Ann Benoit of Cameron and they have two daughters.

He is a member of the Johnson Bayou Athletic Association and of the Cameron Parish Civil Defense.

Brake ruling is explained

In regards to the story that the Pilot carried last week on the enforcement of the law requiring brakes on trailers, trailers weighing less than 1500 pounds are exempt from the law.

Most boat trailers will not require brakes unless the trailer, boat and motor have a combined weight of 1500 pounds or more.

The enforcement of, the law began July 1, but farm trailers will not be required to have the brakes until July 1, 1972.

LSU TRAINING

Two deputies of Sheriff Claude Eagleson's staff will attend a six weeks basic law enforcement academy at LSU soon. They are Paul Boudreaux, ward deputy at Johnson Bayou, and John T. Constance, dispatcher.

Pastor named at Hackberry

The First Baptist Church of Hackberry has called the Rev. Johnny Mims of Lake Charles as pastor.

The Rev. Mims is a lifelong resident of Calcasieu Parish, having been reared as a boy in Westlake. He moved to Lake Charles 45 years ago.

He was ordained in 1948 in the First Baptist Church of Westlake. The Rev. Mims is a former pastor of the Emmanuel Baptist Church at Lake Charles.

The original Emmanuel Baptist Church in the 3200 block of Common Street was built and dedicated during his ministry.

The Rev. Mims also served as pastor of the Friendship Baptist Church in DeRidder for six years and a new sanctuary was erected there during his ministry.

Officers are installed here

Nearly 100 area, district and state officials were present last week at the Richard Bros. Post No. 176 American Legion Hall in Creole for the installation of officers for both the Post and the Ladies Auxiliary. A shrimp boil supper was served prior to the meeting.

Mrs. Ellis McWhirter, outgoing Auxiliary President, and Jules Dronet, Post Commander, were in charge of the meeting. Short talks were given by Louisiana Senator Jessie Knowles of Lake Charles, new District Commander Whitney Hardy of Fort Barre; Mrs. Evelyn Royer of Lake Charles, new district president of the Auxiliary; and Mrs. Nancy Hines, also of Lake Charles, the new state president of the Auxiliary.

A film on General Patton entitled "Fighting Men" was shown by Roland Primeaux.

Mrs. Bernice Bertrand, a member of the Auxiliary, was presented with a certificate by Area A. Commander Ellis McWhirter for outstanding service.

Firmin LeBouef, Legion membership chairman was presented with a plaque for securing 95% of the membership of the Post.

Mrs. Ethel LaBove was presented with a memorial plaque. Mrs. LaBove is the wife of the late Dewey LaBove who was a member of the Post.

Mrs. Royer was in charge of the installation of officers of the Auxiliary.

CONTINUED ON PAGE 4



SHOWN AT the installation ceremonies of Richard Bros. American Legion Post of Creole were, Left, I. J. Deshotel, past district president and Jules Dronet, commander; Right, Mrs. Evelyn Royer, district auxiliary president, presents pin to the new Creole auxiliary president, Mrs. Hazel Richard.

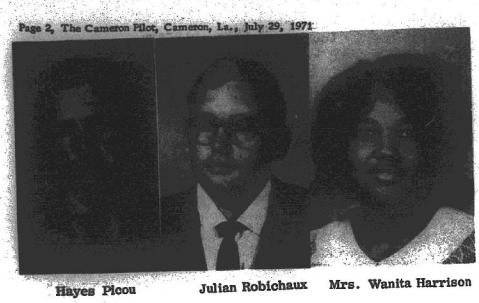

Hayes Picou Julian Robichaux Mrs. Wanita Harrison

Area students to graduate

Undergraduates totaling 152 and 125 graduate students are listed as candidates for degrees to be granted by McNeese State University on July 30.

Billy J. Brown, university registrar, says those qualifying will be honored at commencement ceremonies set for 10 a. m. in McNeese auditorium.

Area students to graduate include Wanita B. Harrison, Grand Chenier, M. Ed. in Administration and Supervision; Michael J. Frey of Bell City, BA in Art; Julian S. Robichaux of Grand Lake, BS in Wildlife Management; Trudy M. Champagne of Cameron, BS in Medical Technology; Hayes P. Picou, Jr., Cameron, and Lawrence J. Primeaux, Jr., Bell City, BS in Health and Physical Education.

DANCES

FRIDAY, JULY 30

The Country Swingers

SATURDAY, JULY 31

Hathaway Playboys

SPECIAL STEAK SUPPER

Wednesday Night, Aug. 4

Specials on T-Bone Steaks and Beer

CYPRESS INN

RUTHERFORD BEACH

Hostel living

Most newcomers to Australia go directly to hostels run by the national government. There they may live a year if they wish, but the average stay is only 17 weeks. Each hostel provides food as well as lodging—all free until the family breadwinner gets a job.



Mrs. Roland Landry

Landry-Breaux vows said

Wanda Breaux and Roland Landry exchanged wedding vows Saturday, July 24, in St. Bernard Catholic Church in Breaux Bridge. The bride is the daughter of Mr. and Mrs. Lyon Breaux of Bell City and parents of the groom are Mr. and Mrs. Percy Landry, Breaux Bridge.

Rev. Donald Pousson officiated at the two p. m. double ring ceremony and nuptial mass. Altar boys were Randy Racca and Lee Castille.

Given in marriage by her father, the bride wore a traditional bridal gown of white silk organza over English net and taffeta. The high empire bodice was overlaid in a wide band re-embroidered candlelight Alencon lace flowers which also circled the stand-up collar scooped neckline. Lace motifs were also appliqued on the full lantern sleeves and band the wide cuffs closed with self covered buttons and loops. The straight front floor length skirt was fully gathered in the back and fell in a graceful train. Lace appliques were spaced down the front and sides of skirt.

A face hugging crown of candlelight lace flowers held the cathedral length veil of silk illusion. She carried a cascade of bouquets of white roses and gypsophelias centered with a white orchid.

Betty Broussard was maid of honor. She wore a yellow dotted swiss floor length dress styled along empire lines. Green and yellow floral braid with green velvet ribbon insert accented the empire line. Her headpiece was a cluster of yellow daisies entwined with a green velvet ribbon. She carried a cascade bouquet of yellow daisies and gypsophelias.

Bridesmaids were Belva Breaux, sister of the bride, and Brenda Higgins. They were dressed like the maid of honor.

Ronald Hebert served as best man. Groomsmen were Rudy Raggio and Hardy LeBlanc. Ushers were Ronnie Breaux, brother of the bride, and John Landry, uncle of the groom.

Joyce Menard, organist, was accompanied by Cindy LeBlanc as soloist. Music selections were Panis Angelicus, On This Day, Oh Beautiful Mother and Ave Maria.

A fan shaped arrangement of white gladioli and daisies was placed in front of the altar. Eggshell markers were placed on the family pews.

A reception was held in the Veteran's Home.

Mrs. Breaux, mother of the bride, wore a green knit dress, white accessories and a corsage of white orchids.

Mrs. Landry, mother of the groom, wore a green knit dress, white accessories and a corsage of white orchids.

Two candlebras flanked the cake which was surrounded by fresh greens. On the groom's table was an arrangement of green foliage and red flowers. Yellow daisies were placed on the food table.

Houseparty members were Mrs. Clarence Stoute, Mrs. O'Neal Usie, Mrs. John Landry, Mrs. Hardy LeBlanc and Mrs. Deanna Reece.

Tea girls were Jennifer Breaux, sister of the bride and Cindy Racca.

For a wedding trip to Biloxi, Miss., the bride wore a two piece tunic dress, with white accessories and a white orchid corsage.

Upon their return they will be at home in Breaux Bridge.

Mrs. Landry attended Bell City High School and McNeese State College and Mr. Landry attended Breaux Bridge High School.



Birthdays celebrated

Mrs. Lester Richard, Jr. celebrated the birthday of her daughter, Dana, and son, Darren, together on Friday. Dana was five and Darren was four.

Games were played and prizes won by Charles Hebert and Danny Roberts. The door prizes were won by Danny Roberts, Trey Picou, Cheryl Miller and April Benoit.

The mothers' prizes were won by Mrs. Mae Ann Hebert and Mrs. Macilda Theriot.

Cake, punch and ice cream were served to the following: Claudette Boudoin, Allyson Richard, Lesia, Lanna and Charles Hebert, Cheryl Miller, Lola Jones, Lance and Lori McNeese, April Benoit, Trey Picou, Danny Roberts, Wesley and Rhonda Perry and Liz Richard.

Mothers attending were Mrs. Mable Miller, Mrs. Mamie Richard, Mrs. Rosalie Perry, Mrs. Mae Ann Hebert, Mrs. Evyonne McNeese, and also Miss Ella Louise Booth, Mrs. Mary Picou, Mrs. June Richard, Mrs. Ella Mae Theriot and Karen Devalle.



Birthday observed

Bonnie Simon celebrated her third birthday with a party July 26 at her home. Helping her celebrate was her grandmother, Mrs. Phillip Simon, whose birthday is the same day.

Cake and punch were served. Other guests were Phillip Simon, Vernice Simon, J. D., Mae and Patricia Simon, Mark, Ann and David Navarre, Louella and Letha Mae Nunez, Ruby, Debbie, Robert, Sheila and Chad Constance, James and Kathy Armentor, Geneve, Robert, Jackie, Regina, Vanessa, Perry Jr. Nunez from Little Chenier, Florence, Kyle and Stevie Jinks, and her parents, Mr. and Mrs. Leroy Simon.

Coffee set for Edwards

Cameron parish women are invited to a coffee Friday morning, July 30, at the Chateau Charles Motor Hotel in Lake Charles honoring Congressman Edwin W. Edwards, candidate for governor.

CAMERON PARISH PILOT

Published each Thursday and entered as Second Class Mail at Cameron, La. Post Office, Zip Code 70631, under Act of Congress of March 3, 1879. Second Class postage paid at Cameron, La. Additional entry at the Lake Charles, La. post office.

MR. AND MRS. JERRY WISE, EDITORS & PUBLISHERS

Telephone 775-5548, Cameron or 786-8131, DeQuincy

Subscriptions $4 a year in Cameron, and Calcasieu parishes. $5 a year elsewhere.

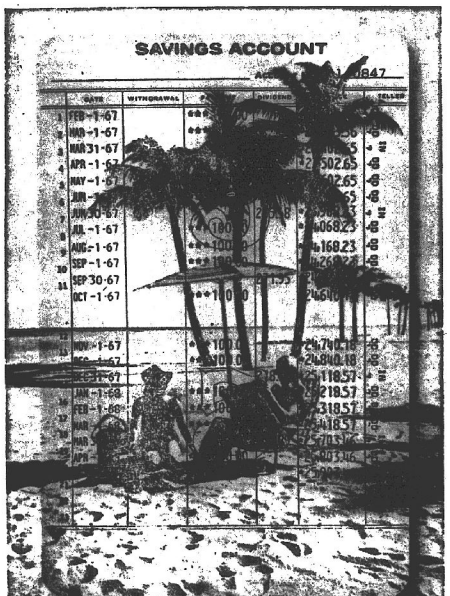

WANT A SECOND INCOME THAT GOES ON AND ON AND ON?

Wouldn't it be great? Something extra coming in month after month? Stop in soon and get the details.

NOTICE:

Now there are 7 convenient locations to serve you. Transactions on existing accounts may be handled at any office no matter where the account was opened.

CALCASIEU SAVINGS AND LOAN ASSOCIATION

Cameron Branch . . Roux Bldg., Marshall St.

New books at library

New books in Cameron Parish Library include:

FICTION

"New Kind of Killer" by Jennie Melville

"Live Goat" by Cecil Dawkins

"Holding Wonder" by Zenna Henderson

"Games of Chance with Strangers" by Mallisa Redfield

"Vice Avenged ' by Lola Burford

"Life For a Life" by Anthony Bloomfield

"Nice Enough to Murder" by Enid S. Russell

"You're Welcome to Ulster" by Gallie Menna

"Love In Ruins" by Walker Percy

"Finger to Her Lips" by Evelyn Berckman

NON-FICTION

"I Am a Black Woman" by Mari Evans

"Knots" by Ronald David Laing

"Eloquent April" New poems and prose by Melville Cane

NOTICE TO OUR SUBSCRIBERS

Due to the increase in postal rates, The Cameron Pilot is having to discontinue the sizable discounts previously given on two and three year subscriptions. (However, the rate for one year subscriptions will remain the same.)

However, so as to give our subscribers a chance to renew at the old rates, the new rates will not be put into effect until Sept. 1. Until that time you may renew your subscription at the old rates.

(If your subscription is not due at this time, you may still renew at the old rates before Sept 1 and the extension will be added on to your present subscription.)

To renew your subscription, just fill in the subscription blank below and return with your remittance. (Out-of-parish subscriptions are slightly higher because of higher postage charged by the post office.)

Fill Out This Coupon and Mail Today

The Cameron Pilot, P.O. Box J, Cameron, La.

Please renew my subscription for _____ years. Enclosed is $_____

NAME _____

ADDRESS _____

CITY _____

Rates: In Cameron and Calcasieu Parishes

3 years -- $8 2 years -- $6 1 year -- $4

Anywhere else in the United States (or for overseas servicemen);

3 years -- $10 2 years -- $8 1 year -- $5



Cameron P... elects new...

Mrs. Charles F. Hebert of Cameron was elected president of the Cameron Home Demonstration Council at the July meeting at the Hackberry Recreation Center.

Serving with Mrs. Hebert for 1972 will be Mrs. John Prescott, Johnson Bayou, president elect; Mrs. Dupre Hebert, Hackberry, 1st vice-president; Mrs. Albert Guidry, Sweetlake, 2nd vice-president; Mrs. Mayo Cain, Klondike, 3rd vice-president; Mrs. D. W. Griffith, Grand Chenier, secretary; Mrs. Robert Ortego, Creole, treasurer; Mrs. Braxton Blake, Cameron, reporter and publicity book; and Mrs. Burl LaBove, Cameron parliamentarian.

Mrs. Robert Ortego, 2nd vice president, presided in the absence of Mrs. Shove, president.

Delegates were chosen to attend the Louisiana Home Demonstration Council meeting in Alexandria Aug. 31 and Sept. 1.

Mrs. D. W. Griffith reported that a meeting to organize a historical society for Cameron Parish had been set for Thursday night Aug. 19 in the Cameron Parish Library.

The Louisiana Fur and Wildlife Festival float was discussed and Mrs. Burl LaBove was chosen chairman and Mrs. Robert Wicke, co-chairman.

L. V. Harris, Louisiana Cancer Society representative was presented a check in the amount of $1105.8... by Mrs. Robert Ortego, Secretary of the Cameron Chapter of the Cancer Society, which was the proceeds from the recent cancer campaign held in the parish.

Home Agent, Miss Patsy Granger, announced that Home and Garden Week would be held at LSU July 27-30.

Mrs. Braxton Blake reported on a recent meeting she attended at the School Board office. She said that Wilmer R. Smith, the new Superintendent of Schools had requested time to go before the Cameron Home Demonstration Club to talk about the new programs being incorporated into the school system.

Demonstrations on co... sage making, wigs and make-up were presented.

The group also enjoyed demonstrations on corsage making by Mrs. Charles W. Hebert, wigs by Barbara White and Cheryl D... mingue of Hackberry 4-H Club, make-up by Mrs. Virginia Heasley and a cov... dish luncheon.

Those attending were Mmes. Burl LaBove, D. ... Griffith, William Morris



Bai...

The Baileys of Gra... Chenier, pictured abo... won first place in the ... eron Parish softball pl... in Creole last weeke... They are sponsored by ... Bailey.

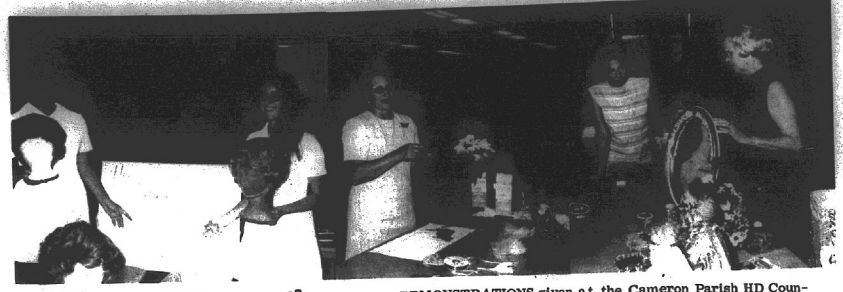

DEMONSTRATIONS given at the Cameron Parish HD Council meeting are shown above. Left, Hackberry 4-Hers Barbara White and Cheryl Domingue tell about wigs. Center, Mrs. Charles W. Hebert gives demonstration on corsages. Right, Mrs. Virginia Heasley shows handicraft items.

Cameron HD council elects new officers

Mrs. Charles F. Hebert of Cameron was elected president of the Cameron Home Demonstration Council at the July meeting at the Hackberry Recreation Center.

Serving with Mrs. Hebert for 1972 will be Mrs. John Prescott, Johnson Bayou, president elect; Mrs. Dupre Hebert, Hackberry, 1st vice-president; Mrs. Albert Guidry, Sweetlake, 2nd vice-president; Mrs. Mayo Cain, Klondike, 3rd vice-president; Mrs. D. W. Griffith, Grand Chenier, secretary; Mrs. Robert Ortego, Creole, treasurer; Mrs. Braxton Blake, Cameron, reporter and publicity book; and Mrs. Burl LaBove, Cameron, parliamentarium.

Mrs. Robert Ortego, 2nd vice president, presided in the absence of Mrs. Shove, president.

Delegates were chosen to attend the Louisiana Home Demonstration Council meeting in Alexandria Aug. 31 and Sept. 1.

Mrs. D. W. Griffith reported that a meeting to organize a historical society for Cameron Parish had been set for Thursday night Aug. 19 in the Cameron Parish Library.

The Louisiana Fur and Wildlife Festival float was discussed and Mrs. Burl LaBove was chosen chairman and Mrs. Robert Wicke, co-chairman.

L. V. Harris, Louisiana Cancer Society representative was presented a check in the amount of $1105.83 by Mrs. Robert Ortego, Secretary of the Cameron Chapter of the Cancer Society, whichwas the proceeds from the recent cancer campaign held in the parish.

Home Agent, Miss Patsy Granger, announced that Home and Garden Week would be held at LSU July 27-30.

Mrs. Braxton Blake reported on a recent meeting she attended at the School Board office. She said that Wilmer R. Smith, the new Superintendent of Schools, had requested time to go before the Cameron Home Demonstration Club to tell about the new programs being incorporated into the school system.

Demonstrations on corsage making, wigs and make-up were presented.

The group also enjoyed demonstrations on corsage making by Mrs. Charles W. Hebert, wigs by Barbara White and Cheryl Domingue of Hackberry 4-H Club, make-up by Mrs. Virginia Heasley and a covered dish luncheon.

Those attending were: Mmes. Burl LaBove, D. W. Griffith, William Morris, Albert Guidry, Charles W. Hebert, Robert Ortego, Braxton Blake, Charles Rogers, Lide Bonsall, Dupre Hebert, Earl Domingue, Virginia Kysar, Helen Colligan, Zula Domingue, M.C. Kelley, L. J. Toups, Floyd Little, Elma Cross and Miss Patsy Granger, Barbara White and Cheryl Domingue.

Student teacher plan

McNeese State University President Thomas S. Leary and Dr. Robert Pittman met with Superintendent W. R. Smith of the Cameron Parish Schools to arrange a program for the training of McNeese State University student teachers.

The program will be initiated in the schools this fall. Plans have not been completed as to the assignment of the student teachers by school.

For teachers to be eligible for student teacher supervision they must have a masters degree and, preferably, with college credit in student teacher supervision. These teachers must be under 65 years of age.

The student teacher supervisors' salaries will be supplemented by funds from McNeese State University.

BROTHER OF PARISH MEN IS KILLED

Joseph Griffin, brother of two Cameron residents was killed in a truck-car accident in Houma last week. He was the brother of Ernest and Nolan Griffin of Cameron.

COLORED NEWS

By MRS. LEE J. HARRISON

Mr. and Mrs. Jimmy Dozier and Arlene of Houston and Mr. and Mrs. Leon Dozier of San Francisco, Calif., were guests of Mr. and Mrs. Letchet Dozier, Sunday.

Mr. and Mrs. John Frank and Donald of Port Arthur were guests of Mr. and Mrs. Simon Harrison, Sunday.

Bryant Bartie, Sr. delivered the welcome address on the Tuesday night program of the 98th annual session of the Louisiana Missionary Baptist State Convention held in Lake Charles last week.

L. L., Lester and H. C. Bartie, Mrs. Eula Bartie, Mrs. Evelyn Jones and Mrs. Frances January also attended the convention.



MRS. BRAXTON BLAKE is shown with two of the rare items in her bottle collection.

Mrs. Blake has rare bottle collection

By GENEVA GRIFFITH

The collecting of bottles is currently one of the most popular of all the hobbies. Bottle collecting is the nation's third largest and fastest growing hobby. In the ten-year period from 1959 to 1969 the hobby of collecting bottles grew until it is involved thousands of collectors, over one hundred clubs and several periodicals.

There are many bottle collecting hobbiests in Cameron Parish and the Cameron library is featuring the collections of many of them throughout the summer months for two week periods at a time.

Mrs. Braxton Blake's collection is being featured at this time. Mrs. Blake started her collecting about four years ago. It all started with a certain round bottomed whisky or wine flask her husband brought home to her. Each afternoon he rode his horse along the Cameron beaches and as a surprise to his wife, would pick up one of the many colorful bottles that can be found in the surf or in the sea marsh grass along the coastline and bring it home to her. She began to comb the Cameron beaches herself, and with the aid of her two daughters, Roberta Carol "Bertie" and Carla Jo, has come up with some rare finds.

Mrs. Blake also attends flea markets searching for bottles to add to her collection.

One of the most valuable bottles in Mrs. Blake's collection is her case gin bottle. Containers for gin have been many and varied over the year. During the 17th and 18th centuries case bottles were used extensively by chemists and apothecaries; since gin was originally dispensed as a medicine, it is safe to assume that from its inception it was distributed in a case bottle. This particular bottle is an 18th century Dutch free blown with a square body achieved by pressing with a wooden paddle.

Another bottle Mrs. Blake considers to be one of the most valuable is her ruby red bottle. A group of beer bottles which are unusual because of their color are the ruby examples produced mainly for the Joseph Schlitz Brewing Company by the Anchor Hocking Glass Company periodically during the 1950's and 1960's. These brilliant red bottles were made in large quantities (50 million in 1950 and 4 million in 1963) but only a small percentage have survived to be included in bottle collections. Mrs. Blake only has one but is still looking for the smaller glass can and the throw-away quart.

Quite often a bottle collector obtains a container that is opalescent, reflecting a milky play of colors in a rainbow effect. Bottles and other glass that display this iridescence are commonly called "Sick Glass." The name is actually ver descriptive -- the glass is "sick;" it is dissolving. Usually one would think that bottles which suffered erosion are less desirable than those in mint condition. Instead the more sever the deterioration, the more colorful the vessel generally is, and therefore more in demand. The example in Mrs. Blake's collection is an early 1800 3-piece mold bottle, which was given to her by a friend who brought it from South Carolina.

"Black Glass" was in demand because of wine and spirits merchants' belief that their products would keep better in dark containers. In the mid 1800's, glassmakers catered to the demand by making a very cheap "black glass," adding iron slag to achieve the dark greenish-amber color. Mrs. Blake's example is unmarked and is a three piece mold variety. All three piece molds date it before 1880.

There are many early medicine bottles in Mrs. Blake's collection. One is a ceramic beige and gold jug from the civil war. It was found near a Civil War hospital site in Texas. There is a Warner's Safe Kidney and Liver Sure, Rochester, N. Y. with an embossed picture, made around 1900. There are also several drug store bottles of the same period, some have the measurements on the sides, all required corks. There is a Dr. Tischners antiseptic bottle 2 1/2 inches high in the collection. A beautiful cobalt blue was probably a poison bottle. One old glass stoppered medicine bottle was found on her farm in Dry Creek.

Two of the bottles on display are "signature bottles," so called because they are engraved with the signature on the side. One is a Thomas A. Edison, which held Edison Battery oil, made in Bloomfield N.J. and other is a Charles F. Fletcher castoria bottle.

There are old ink bottles, shoe polish and barber supply bottles. There is a miniature collection that belongs to Carla jo and soda bottles which belong to Roberta Carol. Notable among these is the Coke bottle written in German that was found on the Cameron beach.

There are also foreign bottles from Scotland, England, Portugal, Canada, Cuba and Italy. They can all be seen in the display cabinet at the Cameron library. Mrs. Coral Lee Perry, parish librarian, cordially invites the public to come by and view the display.

AT GRAND CHENIER

Water spout spotted

By ELORA MONTIE

Grand Chenier has had much thunder storm weather in the past few weeks. A water spout was sighted Saturday afternoon in the Gulf south of St. Eugene Catholic Church. Several marsh fires have been set off by lightning.

Mrs. Henry Swire is in South Cameron Memorial Hospital very ill.

Mrs. Orellia Mhire last week purchased a 1971 Ford.

VISITORS

Mr. and Mrs. J. W. Arrant of Lufkin, Tex., visited here last week with their son, Julian Arrant and family. This was the first reunion of father and son in fourteen years. They met their granddaughter-in-law, Mrs. Michael Arrant and granddaughter, Julie Arrant and Mark for the first time.

Also on hand to meet the grandparents were Michael and Ryan whom they had seen before.

Mr. and Mrs. J. W. Arrant recently moved from Las Vegas, Nev., to Lufkin.

Mr. and Mrs. Oliver Theriot, Sr., and Mr. and Mrs. Lee Darter and family of Alexandria recently made a tour in Mexico.

Mr. and Mrs. Elvis Pitts of Dallas, Tex., and Miss Margarette Cattle of Lake Charles spent several days in the house Miss Cattle has rented from Mrs. Angeline Mhire. They also visited Elora Montie while here.

VACATION

Mr. and Mrs. Evans Mhire and children of here spent their two week vacation visiting his sister and family, the George Milliers in Pennsylvania. While there they drove to Niagra Falls and into Canada, Washington D.C. On their way home they drove through Atlanta, Ga., and visited by phone with Mr. and Mrs. Valiant Montie, in Pensacola, Fla., they visited Mr. and Mrs. Earl Granger and family.

Mr. and Mrs. Wilson Montie, of Creole, Mrs. Netia Williamson of Cameron and Mrs. Louise Pottle of here spent a week visiting their brother and family, the Valiant Montes in Atlanta, Ga., and also visited Mrs. Williamson's daughter-in-law, Mrs. Norman Dupuis in Pensacola, Fla.

Mrs. Wilmer Smith and son Kenny Ray of here and Mr. Smith's brother of Baton Rouge recently visited in Mexico.

(Cont'd from Pg. 1)

4-H club members Hackberry - Jeanne Sanders, Karen Domingue, Busy Shove, Sandra Richard, Tina Schexnider, Denice Barbier, Cheryl Domingue, David Reeves, Karen Turner, Audrey Abshire, Barbara White, Cindy White, Paula Hebert, Lanita Cormier, Kim LeBlanc.

Hackberry HD Club members - Mrs. Margaret Shove and Mrs. Nata Hebert.

Cameron - Mmes. Sharon Clement, Shirley F. Murphy, Annie Swindell, Verna Taylor, Nan Wilkerson, Charles Hebert, Janet Blake, Judy Criglow, Susan Watts, Patsy LaBove, Alta Heber, Francis Mudd, Martha Fontenot, Donna LeBlanc, Beverly Primeaux, Shirley A. Murphy, Peggy LaLande

Creole - Mmes. Robert Ortego, Preston Boudreaux, Wilma Savoie, Robert Wickie, Sidney Savoie, P. H. Montie, William Morris

Sweetlake - Mmes. Albert Guidry, Joe Fruge, J. D. Fruge, Charles Precht, Eldred Richard, Joe Laveryes; 4-H members - Byron Hebert, Lisa Hebert, Christine Chesson, Jo Ellen Hebert, Laura Hebert, Sherry Richard, Randy Richard

Johnson Bayou - Mmes. Dot Schaller, Ann Badon, Margaret Young, Mikki Prescott

Grand Chenier - Mmes. Guthrie Perry, Walter Dupuis, D. W. Griffith, Savan Miller, Guy Murphy, Jr., Garner Nunez, Miss Arlene Tarter.

Nearly half of Rhodesia's 228,288 whites are settlers from other countries.

Cameron schools to open August 23

The Cameron Parish School Board has approved the following school schedule for the 1971-72 school session:

Opening date: Monday, Aug. 23.

Labor Day Holiday: Monday, Sept. 6.

Veterans Day: Monday, Oct. 25.

Thanksgiving and L. T. A. Holidays: Nov. 22-26.

Christmas Holidays: Schools will close at 2 p. m. of the regular school day on Dec. 17, 1971, and re-open on Jan. 3, 1972.

Fur Festival: Friday, Jan. 14, 1972.

Good Friday and Easter Holidays: Schools will close at 2 p. m. of the regular school day on Thursday, March 30, and re-open on April 4.

Closing date: May 26, 1972, or after 180 days of actual operation.

In the Klondike-Lowery area parents should watch for the schedule of the parish to which they plan to enter their children next fall since they will not be enrolling in a Cameron Parish School.

Five workshops to be held by school board

Superintendent W. R. Smith announced that five, one-day workshops and seminars will be held at the Cameron Parish School Board office during August.

Area representatives of the various news media will meet with parish school personnel on Aug. 12 to help teachers and principals become more familiar with methods of reporting school activities and programs.

Kindergarten teachers will meet at the Administrative Office on Aug. 13 to plan the programs of the next school term. The newest procedures and methods of instruction will be discussed. Miss Mable Ross, formerly of the Calcasieu Parish supervisory staff, will act as consultant.

The annual Cameron Parish School principals' meeting will be held Aug. 16 to inform the principals of new policies along with local and state regulation changes.

A remedial reading workshop will be held Aug. 17 with Dr. Gene Campbell, professor of reading at McNeese State University, serving as consultant.

The final workshop will be held Aug. 18 for the principals of the parish. This workshop will be conducted by Dr. C. C. Gibson of the Louisiana State University Education faculty. The subject of this workshop will be the Supervision of Instruction.

Sewing classes to begin for 4-H girls

Miss Patsy Granger, 4-H Club agent for Cameron Parish, announced that 11 4-H girls have made reservations to participate in the sewing workshops she has scheduled for children from ages 10 through 14. They are to be held in the club room of the Calcasieu Marine National Bank Building in Cameron.

Club members must preregister before the classes start. Those signed up to date are: Carla Reyes, Linda Reyes, Roxanne Myers, Diane Myers, Penny Schaller, Cindy and Becky Morris, Christine Dyson, Laurie Dyson, Patricia Ann Trahan and Debbie Theriot.

The classes will be held Aug. 16-20. There will be three classes and each will last only two days. Reservations can be made by calling the County Agent's office in the courthouse.



Baileys win parish playoffs

The Baileys of Grand Chenier, pictured above, won first place in the Cameron Parish softball playoffs in Creole last weekend. They are sponsored by Roy Bailey.

Players are from left to right: standing, Melvin Theriot, Pete Picou, Ted Joanen, Pat Pinch, Richard Sturlese and Lester Richard, Jr.; kneeling, Ricky Canik, Benny Welch, Jimmie Roberts, Gary Mayard and Joe Roberts.

The Baileys were also winners of the Cameron tournament held July 16 and 17.



MRS. EVELYN ROYER, district Legion Auxiliary president, and outgoing president of the Creole Legion Auxiliary, Mrs. Leona McWhirter, are shown at last week's installation ceremonies.

Mrs. Savoy recognized

Mrs. Izola (Wallace Savoy was recognized for 5000 hours of volunteer service at the Veterans Administration Hospital at a special Hospital Week program. Mrs. Savoy is shown writing a letter for Hebert R. Swanier as she has for thousands of other patients.

Mrs. Savoy lived in Cameron before Hurricane Audrey after which she then moved to Pineville. She still visits relatives and friends in Cameron and Grand Chenier.



German youth visits with relatives here

By BERNICE STEWART

His earnest young face glowed with an expression of trustful expectancy as I welcomed him into my home. Then a quick, happy smile -- the kind that radiates from eyes as well as lips -- lit up his whole countenance. I knew at once that Hartmut Hiltmann was experiencing the thrilling reality of a dream, his first trip to America.

The fifteen-year-old German lad had flown from West Berlin to visit the families of his mother's first cousins, Mrs. Rene J. Beanel of Hackberry and Mrs. L. W. McDonald of Lake Arthur.

Until his plane landed in Houston a couple of weeks ago he had seen none of his American relatives except Mrs. McDonald and her husband, who had visited with him in Berlin several years ago.

However, Hartmut and his young relatives have are no strangers. Over the years a steady stream of correspondence and snapshots have flowed back and forth. His choopy little poodle that demands the best of meats and the rawest of eggs was named Bonnie as a tribute to his charming little Lake Arthur cousin, Bonnie McDonald.



Hartmut Hiltmann

Hartmut is the only child of Robert and Ursula Hiltmann. His father is a city detective in Steinstadt, the suburb of West Berlin in which they live. His mother is employed as a secretary in the finance department of Siemens, a huge plant that manufactures every type of electrical appliance from the tiniest to the most colossal.

Hartmut, having completed the Volksschule, or elementary school, is classified as a ninth-grader at the Gymnasium, a classical high school. Besides his native German, he speaks English and French more or less fluently. He began his study of Russian two months ago; that of English at the age of ten. He considers English infinitely more difficult to master than any of the others.

His favorite studies are geography and history. Science is dear to his heart. He firmly expects to become an expert criminologist and detective when he grows up, and is already planning to enroll in a police-training school when he has completed the Gymnasium.

In West Germany all children between the ages of six and eighteen are required to attend school. The Gymnasium consists of grades seven through 13, the last two years being equivalent to our junior colleges. For students who do not plan to attend college there are the vocational, or technical schools, called the Berufsschule.

* * *

On a typical day young Hiltmann rises at seven, bathes, and dresses, then breakfasts on a Wurst (sausage) sandwich and boiled eggs. He packs another sandwich and walks to the nearby school, which opens at eight o'clock. When his six classes are over at 1:30 p.m., he returns home to a hot lunch, does his homework, and watches TV.

Supper at six o'clock is like a miniature smörgasbord with its tray of cold cuts, usually ham, pork, veal roasts; cheeses; relishes; and cold drinks. For the children there is a form of mild wein (wine) of small alcoholic content; for the adults and who desire it, bier (beer).

Hartmut's favorite foods are veal cutlets, green peas, asparagus, and strawberry ice cream. For a drink, he prefers our American Sprite.

After supper, Hartmut again enjoys television or radio. His favorite TV programs are "Hawaii-Five-O" and "Bonanza," given in German by means of synchronization. His favorite radio program is a musical broadcast from a station in the American section of Germany. He scintillates to jazz.

His hobbies include reading, especially mysteries, tape-recording, stamp-collecting, and the playing of dominoes and monopoly.

He enjoys playing German football, and he modestly admits that he holds a track record of running 110 yards in 13 seconds.

Hartmut is a member of the Lutheran Church. His dark eyes shine with pride when he refers to his confirmation last spring.

He attends school parties and birthday parties given in the homes of his friends. Weihnachten (Christmas) and Sylvester (New Year's Eve) are as important to West Berliners as they are to us here.

Hartmut, fond of traveling with his family, has traversed all of Northern and Southern Germany, Austria, and Switzerland. His parents, who accompanied him as far as Hamburg, are now vacationing at Malente, near the Baltic Sea.

His deepest impression of America, from his debarkation at Houston through his visits with Cameron and Jefferson Davis relatives to his sight-seeing in New Orleans and Baton Rouge, is two-fold: the hugeness of everything and the friendliness of the people.

He was immensely thrilled when he visited the Lake Charles Tourist Bureau. Mayor James E. Sudduth presented him with a key to the city and a certificate of honorary citizenship.

When asked how American youth compares with the young in his homeland, he answered quickly, "No difference; no difference at all!"

He spoke sadly of the Berlin Wall that will have been there ten years on the 13th of August. And he deplored the widespread use of harmful drugs in Germany today.

Hartmut's Cousin Clara is teaching him to drive her car while he is here, and his Cousin Bill has already taught him the secrets of riding lawnmowers.

The well-groomed, courtly-mannered youth bids auf Wiedersehen (goodbye) to his new-found relatives and friends on August 16, but assures them that he will return. His being here has strengthened and shortened the bridge between his homeland and ours.

VFW and Auxiliary meet here

The Veterans of Foreign Wars and its Auxiliary, Doxey Vincent Post No. 10019 held their monthly meeting of last week at the Post Home in Cameron.

Mrs. Dot Bourgeois, auxiliary president, presided over the business meeting of the Auxiliary. The Americanism Repoat was given and reported that more than 30 American Flags were flying on Independence Day in Cameron.

This is a project of the Auxiliary.

A report was also given on the recent sandwich sale held during the Southwest Louisiana July 4th Fishing Rodeo. Funds derived from the project were set aside to use for special expenses of the Auxiliary.

Plans were made by the Auxiliary to assist the Post with ticket sales on the fishing boat and trailer to be given away soon. It is now on display at the Calcasieu-Marine National Bank in Cameron.

Mrs. Ellis McWhirter, a delegate to the Department Convention, gave her report and presented the President with a souvenir of the convention.

The Gold Star Mothers chairman reported that two of the Gold Star Mothers have been hospitalized recently. They are Mrs. Christina Nunez and Mrs. Eli Obey. She also reported that the Mothers were recently honored at the Flag Day Ceremony at the Richard Bros. American Legion Post Home in Creole, sponsored by the Ladies Auxiliary of the Post.

Draft board still functioning

Mrs. Emmye Peppers, who manages Local Draft Board Number 13, in Cameron, says the current congressional impasse over extending the induction authority, has created great uncertainty among area draft-age men.

Selective Service Director Curtis W. Tarr has recently stressed the importance of explaining to our draft age men, the high probability that draft cass will resume in the near future, and that the current impasse in the congress is not likely to affect any registrants chance of being drafted.

"Our Local Board has been specifically instructed to register and classify men, and to order pre-induction physical examinations those young men who may be needed to fill draft calls in the coming months," said Mrs. Peppers.

Men with lottery numbers through 125 were available for induction in June and in order to fill draft calls, since then, the defense department has asked Selective Service to draft 16,000 men in July-August. This request is being held by Selective Service Headquarters, pending final congressional action on the draft bill, which is expected in several weeks.

"Those young men with relative low lottery numbers, who are eligible for induction this year, particular those with numbers below 175 (the current processing ceiling) have a very good chance of being processed for induction, after draft calls are restored," said Mrs. Peppers.

"Many young men seem to think that the Selective Service act has permanently expired, and that they probably will never be drafted. Some of them also think that the entire system has stopped, they are wrong, since it is only the induction authority that has expired. They therefore may unintentionally be breaking the law, by failing to register by the age of 18, by not keeping their local boards informed of their current address, and by failing to report, if ordered, for their pre-induction physical examinations," said Mrs. Peppers.

"Local boards are continuing to consider C. O., hardship and student deferments, and to take other classification actions. Young men who had planned to submit requests for deferment or exemptions are encouraged to do so, Mrs. Peppers said.

"The expiration of the induction authority does not affect our responsibility to classify young men, Mrs. Peppers also added. Mrs. Peppers may be contacted at Cameron Courthouse, the address of local board number 13.

OFFICERS--CONT. FROM PAGE 1

Officers installed were: President, Mrs. Hazel Richard; 1st Vice-President, Mrs. Camelia Nunez; 2nd Vice-President, Mrs. Ena Dronet; Secretary, Mrs. Bernice Bertrand; Treasurer, Mrs. Bobbie Primeaux; Historian, Mrs. Geneva Griffith; Chaplain, Mrs. Annie Paris, and Sgt. at Arms, Mrs. Winnie Mouton.

I. J. Deshotel, Past District Commander installed the officers of the Post. They are: Commander, Jules Dronet; 1st Vice Commander, J. P. Boudoin; 2nd Vice Commander, Lynex Richard; 3rd Vice Commander, D. W. Griffith; Adjutant, Ellis McWhirter; Chaplain, Dallas Mouton; Judge Advocate, Elton Bonsall; Finance Officer, Edna Nunez; Service Officer, Roland Primeaux; Publicity-Historian, J. Berton Daigle; Sgt. at Arms, Phirma LeBouef; and Color Bearers, Joseph Lee Conner and Woodrow Bertrand.

Black olives

Canned ripe olives are green olives that have turned black through special processing. According to USDA's Consumer and Marketing Service, they are prepared from partially-mature olives that have been specifically treated to remove the bitterness and cured in a salt brine solution. They are oxidized to produce a uniform black color and packed in sealed containers.

TIRES
IN STOCK FOR:
CAR · TRUCK · TRACTOR · INDUSTRIAL
FARM · IMPLEMENT · GOLF CART · WHEEL BARROW
TRAILER · BOAT · MOTOR · SPACE · BAND
BUGGY · ETC.
THE TIRE MART
1100 Common St. 436-4794

NOTICE

Miss Wynona Welch, Cameron parish registrar of voters, will be at the following locations and on the following dates to register voters from 9 a.m to 4:30 p.m. each day:

Grand Lake -- Grand Lake School, Aug. 9.
Sweetlake -- Community Center, Aug. 10.
Johnson Bayou -- Johnson Bayou school, Aug. 11.
Hackberry -- Catholic Hall, Aug. 12.
Cow Island -- American Legion Hall, Aug. 16.
Grand Chenier -- East Garage, Aug. 17.
Muria -- Theophile Conner home, Aug. 18.
Creole -- Knights of Columbus Hall, Aug. 19.
Klondike -- Community Center, Aug. 23.

(Run July 29, Aug. 5 & 12)

See Us For . . . INSURANCE
Fire, Storm, Flood, Hospitalization, Life, Car Liability, Boat, Etc. We have it all. Call us today.
J. T. Ewing, Owner
Ewing Insurance Agency, Inc.
1421 Ryan St. Ph. 433-0370 L. Charles

INSURANCE CO.
BUTANE GAS SERVICE
Butane gas ranges and water heaters.
Gibson refrigerators, Amana Freezrs, Maytag Washers and Dryers
Gas Appliance Co.
1227 Ryan St.
Lake Charles
Ph. 439-4051

AHOY !
This year s...pper your own GUACHITA, STERNCRAFT or TARPON fishing boat from Fenley's Sporting Goods, Inc.
Complete boat, motor and trailer package deals to choose from !
First in dependability - "Johnson"
FINLEY'S SPORTING GOODS, INC.
213 GILL STREET Phone 436-9439 or 436-7957
LAKE CHARLES, LOUISIANA 70601

ATTENTION CANDIDATES
You can order your political cards, posters, bumper stickers, sample ballots, etc. right at home. Prompt service and low prices.
Cameron Office Supply
MR. AND MRS. E. J. DRONET
Box 279 Cameron Phone 775-5542

SHERWIN-WILLIAMS
...YOUR BEST BUY IN PAINTS!
YOU GET COMPLETE PAINTING ADVICE FROM US
Our service extends beyond just selling you paint. We'll help you select the right paint, guide you in color selection, offer expert advice on how to apply it.
See us for all your painting needs.
DYSON Lumber & Supply Co.
PR 5-5327 Cameron

Do Your BACK TO SCHOOL Shopping by Phone
School Clothes, School Supplies, Etc. Use your Sears Catalog and order by phone or in person at the . . . .
Sears Catalog Store
Main Street Cameron
Place your order at the store or phone 775-5993.

OUR LOANS ARE OF SMALL INTEREST

At the Calcasieu Marine National Bank, our loans are of small interest. But, really, that's the way things should be. You see, over the years Banks have gained a well-earned reputation for providing the most reasonable cost on loans. Whether it be loans for residential or commercial construction, agricultural development, investment and business loans, industrial expansion . . . or a loan to finance some personal need . . . everyone recognizes the advantage that the phrase "Bank Rates" means. And, throughout Southwest Louisiana the bank to see for all loans . . . from the largest, to the very smallest . . . is the Calcasieu Marine National Bank.

At the Calcasieu Marine we take a very personal interest in our loans and in lending money for worthwhile purposes . . . But, you'll understand what we mean when we say . . . Our loans are of small interest, at all 15 locations of the Symbol of Strength . . .

THE SYMBOL OF STRENGTH
Calcasieu Marine National Bank
Member Federal Deposit Insurance Corporation

LEGAL

NOTICE OF SPECIAL

Pursuant to the provisions of a Board of Commissioners of Lower District of the Parish of Cameron, as the governing authority of Low vice District of the Parish of Cam on the 2nd day of July, 1971, no special election will be held in t Service District of the Parish of C ana, on Saturday, September 18, election there will be submitted er Cameron Hospital Service Dis to vote at said election under th this State, the following proposit

PROPOSITIO

Shall Lower Cameron Hospita ish of Cameron, State of Louisia on all property subject to State eron Hospital Service District fo commencing with the year 1972 ing and maintaining said District

That said election will be he places:

Voters from that part of War said Hospital Service District sh GION HALL in Grand Chenier, L

Voters from that part of War said Hospital Service District sh in Grand Chenier, Louisiana.

Voters from that part of War said Hospital Service District sh CONNER'S in Creole, Louisian

Voters from that part of War said Hospital Service District sh CHENE BUILDING in Cameron,

Voters from that part of War said Hospital Service District sh COLUMBUS HALL in Creole, L

Said polls within the corpor Cameron Hospital Service Dist at six (6:00) a.m., and close a compliance with the provisions lowing named persons, all of w have been designated as Comm Election, respectively, at the

Voters from that part of W said Hospital Service District LEGION HALL in Grand Chen Commissioners: Mrs. Ruby Mrs. Cecil Mrs. Predd
Clerk Elora Mou

Voters from that part of W said Hospital Service District in Grand Chenier, Louisiana. Commissioners: Mrs. Nanc Mrs. Clau Mrs. Glad
Clerk: Mrs. Thos

Voters from that part of W said Hospital Service District CONNER'S in Creole, Louisi Commissioners: Mrs. Leon Mrs. Ave Mrs. Wil
Clerk: Mrs. Tra

Voters from that part of W said Hospital Service District CHENE BUILDING in Cameron Commissioners: Mrs. Rob Mrs. Wil Mrs. E. J
Clerk: Mrs. Mon

Voters from that part of W said Hospital Service District COLUMBUS HALL in Creole, Commissioners: Mr. P. J Mr. John Mrs. Nol
Clerk: Mr. John

The said special election with the provisions of Part I Louisiana Revised Statutes 277 of the Regular Session the year 1970, and the offi election, or such substitutes and designated in complian of the Louisiana Revised St will make due returns there of the Lower Cameron Hosp Cameron, State of Louisian authority of said Hospital D not be voted in this electio and all qualified electors w

NOTICE IS HEREBY FU Commissioners for the Low trict, Parish of Cameron, S its regular meeting place, Hospital, Rt. 1, Cameron, tember 30, 1971, at 12:00 there in open and public se count the votes, examine clare the result of the said

THUS DONE AND SIGN tnis, the 2nd day of July, /s/ I

ATTEST: /s/ Cecil W. Cla

Run: July 15, 22, 29, Aug.

LEGAL ADV.

NOTICE OF SPECIAL ELECTION

Pursuant to the provisions of a resolution adopted by the Board of Commissioners of Lower Cameron Hospital Service District of the Parish of Cameron, State of Louisiana, acting as the governing authority of Lower Cameron Hospital Service District of the Parish of Cameron, State of Louisiana, on the 2nd day of July, 1971, notice is hereby given that a special election will be held in the Lower Cameron Hospital Service District of the Parish of Cameron, State of Louisiana, on Saturday, September 18, 1971, and that at said election there will be submitted to the electors of said Lower Cameron Hospital Service District, qualified and entitled to vote at said election under the Constitution and Laws of this State, the following proposition, to-wit:

PROPOSITION

Shall Lower Cameron Hospital Service District of the Parish of Cameron, State of Louisiana, levy a two (2) mill tax on all property subject to State taxation in said Lower Cameron Hospital Service District for a period of ten (10) years, commencing with the year 1972, for the purpose of operating and maintaining saidDistrict's hospital service facilities?

That said election will be held at the following polling places:

Voters from that part of Ward 1, Precinct 1, located in said Hospital Service District shall vote at AMERICAN LEGION HALL in Grand Chenier, Louisiana.

Voters from that part of Ward 2, Precinct 1, located in said Hospital Service District shall vote at EAST GARAGE in Grand Chenier, Louisiana.

Voters from that part of Ward 2, Precinct 2, located in said Hospital Service District shall vote at THEOPHILE CONNER'S in Creole, Louisiana.

Voters from that part of Ward 3, Precinct 1, located in said Hospital Service District shall vote at VOTING MACHINE BUILDING in Cameron, Louisiana.

Voters from that part of Ward 3, Precinct 2, located in said Hospital Service District shall vote at KNIGHTS OF COLUMBUS HALL in Creole, Louisiana.

Said polls within the corporate limits of said Lower Cameron Hospital Service District, which polls will open at six (6:00) a. m., and close at eight (8:00) p. m., in compliance with the provisions of LRS 18:1181 and the following named persons, all of whom are registered voters, have been designated as Commissioners and Clerks of Election, respectively, at the said polling places, viz:

Voters from that part of Ward 1, Precinct 1, located in said Hospital Service District shall vote at AMERICAN LEGION HALL in Grand Chenier, Louisiana.

Commissioners: Mrs. Ruby Mhire
Mrs. Carl Hebert
Mrs. Freddie Richard
Clerk Elora Montie

Voters from that part of Ward 2, Precinct 1, located in said Hospital Service District shall vote at EAST GARAGE in Grand Chenier, Louisiana.

Commissioners: Mrs. Nancy P. Nunez
Mrs. Claude V. McCall
Mrs. Glenda McBvens
Clerk: Mrs. Thomas R. Broussard

Voters from that part of Ward 2, Precinct 2, located in said Hospital Service District shall vote at THEOPHILE CONNER'S in Creole, Louisiana.

Commissioners: Mrs. Leon Richard
Mrs. Avery Nunez
Mrs. Whitney Theriot
Clerk: Mrs. Traville Broussard

Voters from that part of Ward 3, Precinct 1, located in said Hospital Service District shall vote at VOTING MACHINE BUILDING in Cameron, Louisiana.

Commissioners: Mrs. Roberta Rogers
Mrs. Wilma Guthrie
Mrs. E. J. Dronet
Clerk: Mr. Monroe LeBoeuf

Voters from that part of Ward 3, Precinct 2, located in said Hospital Service District shall vote at KNIGHTS OF COLUMBUS HALL in Creole, Louisiana.

Commissioners: Mr. P. H. Montie
Mr. John H. Montie
Mrs. Nolan Savoie
Clerk: Mr. John M. Theriot

The said special election will be held in accordance with the provisions of Part II, Chapter 4, Title 39 of the Louisiana Revised Statues of 1950, as amended by Act 277 of the Regular Session of the Louisiana Legislature for the year 1970, and the officers appointed to hold said election, or such substitutes therefor as may be selected and designated in compliance with Section 505 of Title 39 of the Louisiana Revised Statutes of 1950 (R.S. 39:505), will make due returns thereof to the Board of Commissioners of the Lower Cameron Hospital Service District, Parish of Cameron, State of Louisiana, acting as the governing authority of said Hospital District. Assessed valuation will not be voted in this election. Voting machines will be used and all qualified electors will be entitled to vote.

NOTICE IS HEREBY FURTHER GIVEN that said Board of Commissioners for the Lower Cameron Hospital Service District, Parish of Cameron, State of Louisiana will meet at its regular meeting place, the South Cameron Memorial Hospital, Rt. 1, Cameron, Louisiana, on Monday, September 20, 1971, at 12:00 o'clock Noon, and will then and there in open and public session proceed to examine and count the votes, examine and canvass the returns and declare the result of the said election.

THUS DONE AND SIGNED, at Creole, Louisiana, on this, the 2nd day of July, 1971.

/s/ Edison R. Mhire, PRESIDENT

ATTEST: /s/ Cecil W. Clark, MD, SECRETARY

Rum: July 15, 22, 29, Aug. 5, 12, 19

NOTICE

Sealed bids will be received in the office of the Cameron Parish Police Jury in Cameron, Louisiana, up to 2:30 P. M., August 18, 1971, and then publicly opened and read for furnishing all plant, labor and materials and for performing all work required in strict accordance with the plans and specifications, File No. P.W. 1202, for the construction of the Cameron-Creole Watershed Project, Calcasieu Lake Levee, Part I, located in Cameron Parish, Louisiana.

The approximate quantities are as follows:

ITEM	DESCRIPTION	QUANTITY	UNIT
1.	Channel Excavation (Station -16+55.23 to 34+55	68,500	C.Y.
2.	Channel Excavation (Station 34+55 to 429+00)	1,348,000	C.Y.
3.	Removal and Replacement of fencing	Job	Lump

All bids received subsequent to the stipulated time will be returned unopened.

Plans, specifications, and proposal forms may be obtained from the Department of Public Works, State of Louisiana, Room 109, Capitol Annex Building (P. O. Box 44155, Capital Station), Baton Rouge, Louisiana, 70804.

Five percent (5%) security must accompany each bid and will be subject to forfeiture for failure to comply with bid.

/s/ J. A. Davis

Right is reserved to reject any and all bids and to waive informalities.

CAMERON PARISH GRAVITY DRAINAGE DISTRICT No. 3
E. J. Dronet, Secretary-Treasurer — J. A. Davis, President
Cameron, Louisiana — Cameron, Louisiana

Rum July 29, Aug 5 & 12

NOTICE TO THE PUBLIC

Notice is hereby given that the Police Jury of this Parish will meet on the 3rd day of August, 1971, for the purpose of receiving protests and hearing complaints on values of property for assessment purposes in this Parish fixed by the Louisiana Tax Commission. All taxpayers desiring to protest values fixed by the Louisiana Tax Commission must file their protests with the Secretary of the Police Jury on or before the date of said meeting.

/s/ Jesy Jones, Secretary of Police Jury of Cameron Parish

Rum July 15, 22, 29

NOTICE

The Cameron Parish School Board will receive sealed bids at its office in Cameron, Louisiana at 10:00 A.M., August 9, 1971, for the purchase of the following materials and equipment:

One (1) EDL Listen, Look, Learn Communication Skills System as per specifications on file in School Board office.

All bids must be submitted sealed to Cameron Parish School Board office on or before the above time and date. Envelopes containing bids must be clearly marked "Bids on EDL Lab". Bids shall include 3% state sales tax and be F. O. B. Cameron Parish School Board Office, Cameron, Louisiana.

The Cameron Parish School Board reserves the right to reject any and all bids, and to adjust quantities and waive any formalities.

CAMERON PARISH SCHOOL BOARD
By /s/ W. R. Smith, Superintendent

July 23, 30, August 6, 1971

NOTICE TO THE PUBLIC

Notice is hereby given that the assessment listings have been reviewed and values have been fixed on all property in the Parish of Cameron by the Louisiana Tax Commission. The values thus fixed will be open for public inspection for a period of twenty days, from July 9 to July 29, 1971. Any persons desiring to know what value has been placed on his property by the Louisiana Tax Commission is hereby notified to call at the assessor's office and examine his assessment. Any taxpayer who desires, has a right to protest the values fixed by the Commission at a meeting of the Police Jury to be called for that purpose.

Leslie R. Richard
Assessor of Cameron Parish

NOTICE AGAINST CLAIMS

This is to advise that the Cameron Parish School Board, in its regular session convened on June 14, 1971, accepted as complete and satisfactory the work performed under contract for Additions and Alterations to Cameron Elementary School pursuant to that certain contract between the Cameron Parish School Board and A G E Construction Company, Sulphur, Louisiana 70663.

NOTICE IS HEREBY GIVEN that any persons having claims arising out of the furnishing of labor and materials and supplies, etc. in the construction of said works should file claim with the Clerk of Court of Cameron Parish, Louisiana, on or before forty-five (45) days after the first publication hereof, all in the manner and form as prescribed by law.

After the elapse of said time, the Cameron Parish School Board will pay all sums due in the absence of any such claims or liens.

CAMERON PARISH SCHOOL BOARD
BY /s/ W. J. Montie, Superintendent

Rum: June 24, July 1, 8, 15, 22, 29, Aug. 5, 1971

Baileys winners of playoffs

A men's softball playoff tournament was held in Creole last weekend. Finalists were: 1st place, Bailey's; Comeaux, Cameron, second; and Trosclair, Cameron, third.

Cecil Canik presented the Steven Canik Memorial trophy to the Marlins for the winning the most games throughout the league. The trophy was given by John Richard.

Receiving all star trophies were Pat Pinch, catcher; Huey Mhire, 1st base; Benny Welch, 2nd base; Carlos Bellanger, 3rd base; Marvin Duddleston, short stop; Kenneth Nunez and Carlton Styron, pitchers; Ted Johanns, outfield; J. R. Conner, Tony Bellanger, Wayne Sturlese and Perry LaLande, outfielders.



"The older a person is, the noisier the youngsters are."

CREOLE NEWS

By GARI BAILEY

Creole cowboys were busy this past weekend rounding up their horses for the VEE vaccination at the K. C. Hall.

Our deepest sympathy extended to the family of Mr. J. B. Komegay who passed away last Thursday.

Mr. and Mrs. Willie Miller, Mr. and Mrs. Harry Conner left last Thursday morning on a week's vacation. They planned to attend the Grand Ole Opry in Nashville. From Nashville they were going to Jefferson City, Mo., to the St. Joseph Home to visit Rev. Anthony Bruvas.

Mr. and Mrs. Jerry Theriot left last Friday for a week's vacation in Los Vegas, Nev.

Tony Sturlese and Dan Nunez left Saturday for the Boy Scouts Worlds Jamboree in Japan. They will represent Boy Scout Troop 202. The trip is paid for by their grandfather, B. Nunez. The boys will be gone for about one month. The group will camp on the side of Mt. Fugiama.

Get well wishes extended to Mrs. Charles Styron, who underwent surgery Thursday at St. Patrick's in Lake Charles.

Mrs. Authement Conner is in South Cameron Hospital.

Ely (Big) Nunez, who was released from South Cameron Hospital, we also send best wishes.

Mrs. Harold Savoie will be admitted to the hospital in New Orleans for observation Sunday.

CONSTRUCTION

Construction on the new homes of Mr. and Mrs. Bobby Monsie and Mr. and Mrs. Pat Pinch began last week. Lumber and material was placed on the properties of Mr. and Mrs. Bubba Trahan and Mr. and Mrs. Floyd Benoit.

Fill dirt is being hauled on the property of the John Baileys.

A new barn is being constructed on the John Bacciagalopi property.

Mr. and Mrs. Whitney Boudreaux spent the weekend pouring a cement slab for a patio at their residence.

Mr. and Mrs. John Bailey spent Sunday at the Ervin Bonsall home visiting their friends, Mr. and Mrs. Johnny Pellegrin and daughter, Stephanie from Houma. Also present were Gerald Bonsall and Charles Bonsall.

Diane Broussard spent the weekend in Fort Arthur visiting friends and relatives.

Mr. and Mrs. John Allen Conner and daughter, Bridgett from Lake Charles spent the weekend with her parents, Mr. and Mrs. Elry Nunez.

Mr. and Mrs. Roy Bailey and son Troy, spent several days at their camp in Toledo Bend.

Mr. and Mrs. Melvin Theriot spent the weekend at their camp in Creole while attending the men's ball tournament.

SOFTBALL

Lawrence LeBeouf, Jerome Rutherford, Tommy Kershaw, Poochy Clement, Evans LaBove, Marvin Duddleston, Dave Savoie, John Raymond Conner, Phillip Trosclair, Tony Conner, Daniel Callais, Carlton Styron placed third at the Mac's Invitational Men's Softball tournament at Chenault Air Base last weekend. The men were sponsored by John Clement of the Cypress Inn.

We welcome Mr. and Mrs. Joseph E. Boudreaux and daughter, Richelle, who are residing at the home of Mrs. Edith Thibodeaux. The couple moved over the weekend.



THE ROLAND ROUXS, Jr. and Sr. admire their new pets, a pair of hamsters, in the basement of the Cameron courthouse. Roux is the courthouse custodian. They call the hamsters "the Roux babies."

FUNERALS

Virgil Broussard

Funeral services for Virgil (D.D.) Broussard, 68, were held at 4 p.m. Friday, July 23, in Snider Funeral Home Chapel with the Rev. Jack Ball officiating.

Burial was in Perkins Cemetery.

Mr. Broussard died at 7 p.m. Wednesday at the Oak Park Nursing Home in Lake Charles after a long illness.

A native of Pecan Island, he had lived in DeQuincy 25 years and was a member of Hargrove Baptist Church. He was retired from Gay Scroggins Construction Co.

Survivors are his wife, Virginia Broussard of DeQuincy; one daughter, Zona Broussard of Lake Charles; four sons, Woody L. Broussard of St. Paul Park, Minn., Dr. F. H. (Jim) Broussard, Orange, Freddie Broussard, Sr., of League City, Tex., and Donovan D. Broussard of Denville, N.J.; his father, Jethro Broussard of Pecan Island; four brothers, Maurice, Volin and Dwight Broussard all of Pecan Island and S. L. Broussard of Kaplan; one sister, Mrs. Roddie Jackson of Pecan Island; and 10 grandchildren.

Pallbearers were Buster Broussard, Sam Smith, Sr., Edwin Robertson, Earl LaCombe, Leandias Sanders, and Nick Pitre.

Mrs. Mouton

Funeral services for Mrs. Moses (Randay LaSalle) Mouton, 69, of Lake Charles, were held at 1 p.m. Monday in the Ebenezer Baptist Church at Cameron.

The Rev. R. B. House, pastor, officiated. Burial was in the church cemetery under the direction of O'Donnell Funeral Home.

Mrs. Mouton died last Wednesday in a Lafayette hospital following a brief illness.

A native of Cameron Parish, she had lived in Lake Charles for several years.

Survivors include her husband of Beaumont, Tex., and one sister, Rose Lute of Cameron.

Mrs. Humphrey

Funeral services for Mrs. Lawrence (Many Lee) Humphrey, 40, of Lake Charles were held Saturday in the Church of God in Christ. The Rev. J. J. Davis, pastor, officiated.

Mrs. Frances January and Mr. and Mrs. Simon Hanson attended the funeral.



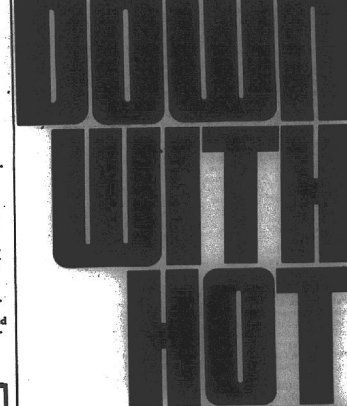

Down to the comfort level you desire! You can relax in your home year 'round with a central GAS air conditioning system. Cool your home the economical way and enjoy:

gas air conditioning

- Lower operating costs
- Minimum maintenance expense
- Increased property value
- Long life expectancy

Yes, it will pay you to move into the wonderful world of GAS air conditioning. To learn how gas gives you more for your money, call United Gas today for a free comfort survey of your home or business.

Unitedgas ...proudly providing modern energy for 2.2 million people.



Barbecue Grills
10 % OFF
Good Variety to Choose From
Western Auto Assoc. Store
Mr. & Mrs. Earl Mouton, Owners
PR 5-5369 Cameron

ATLAS TIRES

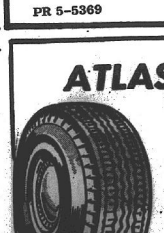

Your old tires are worth money. We buy the unused mileage in them and you get the terrific ATLAS Plycron CUSHION-AIRE TIRES for thousands of miles of "Happy Motoring"
COMPARE OUR LOW PRICES
See Your Favorite Cameron Parish Esso Dealer
Boudoin & Richard
Esso Products Distributors

CLASSIFIED ADS

FOR SALE: Good used fir and pine creosoted lumber, 3x10 to 12x12 up to 22 feet long. Phone 436-4890 or 436-0881, Lake Charles.

FOR RENT: 3-bedroom furnished house in Creole. Call LI 2-8440. (7/22-29p)

ZYPIEN'S MUSIC & RECORD CENTER
Where all the Music Teachers Shop -- Serving Southwest Louisiana since 1946. 506 Iris St. Ph. 439-5574, Lake Charles, La.

FOR BETTER cleaning to keep colors gleaming, use Blue Lustre carpet cleaner. Rent electric Shampooer, $1. Western Auto Store, Cameron.

NOTICE
NOTICE OF PUBLICATION
FOR
THE STATE MINERAL BOARD
OF
THE STATE OF LOUISIANA
BATON ROUGE, LOUISIANA 70821

By virtue of and in conformity with the provisions of Section 140 of Act No. 30 of the Extra Session of the Legislature of 1921, as amended, and the Rules and Regulations of the State Mineral Board, all bids received at the office of the Board in the City of Baton Rouge, State of Louisiana, on or before the 7th day of August, 1971, at 10:00 a.m., will be opened, read and tabulated in the order of the numbers assigned to the tracts, and the bids will be taken under advisement pending the receipt of supporting materials in and by the Department of Conservation, Office of Mineral Resources, Room 1085, Lands Building, 1085 Third Street, Baton Rouge, Louisiana, on or before August 13, 1971, at which time the Board will meet in open session in the Conference Room, Lands Building, Capitol Annex, Baton Rouge, Louisiana, for the consideration of said tracts are more particularly set out below.

TRACT NUMBER: Cameron Parish, Louisiana. All of the State of Louisiana's interest, if any, in and to the bed and banks of Calcasieu River and Pass, and of every nature and description that may exist in Cameron Parish, Louisiana, within the following described boundaries, to-wit: Beginning at the point of intersection of the Louisiana-Texas State line with the center of Calcasieu River and Pass; thence meander said center line of Calcasieu River and Pass in a southerly direction to the Gulf of Mexico; thence meander the Gulf of Mexico in a westerly direction to the Louisiana-Texas State line; thence North along said line to the point of beginning, containing 1,000 acres, more or less. Said tract is shown on a plat on file in the office of the Secretary of the State Mineral Board, and is designated as Louisiana Mineral Board Sale No. 1 Tract No. 1, Cameron Parish Offshore Louisiana System (South Zone).

All bids to offer a cash bonus for a lease having a primary term of ten (10) years shall be accompanied by a certified check payable to the order of the State Mineral Board for the sum of twenty dollars and fifty cents ($20.50) per each tract ten on one hundred sixty (160) acres, or fraction of one hundred sixty (160) acres, or fraction thereof, upon which the bid is made, as a guarantee that the bidder will enter into a lease with the State of Louisiana, through the State Mineral Board, for the purpose of exploring for, producing and operating for oil or gas, or both, and all of the constituents of oil or gas, or both, and all of the constituents thereof, and all other hydrocarbons, including sulphur, if any, and all other minerals produced in association therewith, and the right to construct and maintain all works, buildings, plants, pipelines, and other structures necessary to the full enjoyment of the rights granted by the lease, on the following described property situated in the Offshore Louisiana System (South Zone).

In the case of all State Agency tracts, bonus checks or drafts and rental checks for the cash bonus shall be made payable to the appropriate State Agency, provided that if a nationally known bank is not located in a community which is situated in the parish in which the land is located, certified check for the full amount of the cash bonus shall be made payable to the STATE TREASURER, Baton Rouge, Louisiana, and forwarded to the Secretary of the State Mineral Board for the State Mineral Board for deposit in the Escrow Account established by the Lessee Agency or Agencies.

Consistent with the policy of the Board as announced in Resolution dated August 13, 1958, all bidders are hereby notified that the Board will not accept any bid which proposes a royalty other than one-eighth (1/8) unless there is submitted with the bid a supplemental plat showing the location of the tract with reference to the nearest producing area of the plat should be 1 inch = 4,000 feet.

All leases to be awarded shall be written on Form No. 1968, Revised January 1, 1971, a copy of which may be obtained in the State Mineral Board Office.

The State Mineral Board reserves the right to reject any and all bids and to withdraw from any portion of the tracts advertised as may be deemed in the best interests of the State, and no bid will be allowed for the lease on the entire tract.

STATE MINERAL BOARD
By: /s/ Jack C. Caldwell, Chairman

Published in the Baton Rouge State-Times, July 21, 22, 23, 24, 25, 26, 27, 1971 and the Official Journal of the Parish in which the property is located.

privilege of delaying drilling operations for a period of one year, during any primary term, by paying, annually, on or before the expiration of each period of one year during the primary term, the delayed rental for the year and the privilege for the delaying of drilling which may be sought to be exercised by the Lessee. The Lessee shall provide for the drilling of offset wells which may be necessary to protect the State's mineral and royal interests against the drainage or encroachment of the lease undertaken by the Lessee. The Lessee, at the option of the Board, the lease shall have the right to cancel the lease, or any part thereof, with respect to drilling or maintenance of production as to the reserves of the Lessee.

Certified check returned to the RESPONSIBLE BIDDER. The bid for the full amount of the cash bonus shall accompany each bid, and each such bid must be submitted sealed and may be transmitted by mail or delivered in person. Each bid must be accompanied by a certified check payable to the order of the STATE MINERAL BOARD for the full amount of the cash bonus bid. Bids will be opened, read and tabulated at the office of the Board, in the City of Baton Rouge, Louisiana, on the date set forth in the notice, and bids received subsequent to the time fixed in the notice will be returned unopened. The bids will be taken under advisement pending the receipt of supporting materials in and by the Department of Conservation, Office of Mineral Resources, Room 1085, Lands Building, 1085 Third Street, Baton Rouge, Louisiana, on or before August 13, 1971, at which time the Board will meet in open session in the Conference Room, Lands Building, Capitol Annex, Baton Rouge, Louisiana, for the consideration of said tracts are more particularly set out below.

NOTE: In the case of all State Agency tracts, bonus checks or drafts and rental checks for the cash bonus shall be made payable to the appropriate State Agency, provided that if a nationally known bank is not located in a community which is situated in the parish in which the land is located, certified check for the full amount of the cash bonus shall be made payable to the STATE TREASURER, Baton Rouge, Louisiana, and forwarded to the Secretary of the State Mineral Board for the State Mineral Board for deposit in the Escrow Account established by the Lessee Agency or Agencies.

Consistent with the policy of the Board as announced in Resolution dated August 13, 1958, all bidders are hereby notified that the Board will not accept any bid which proposes a royalty other than one-eighth (1/8) unless there is submitted with the bid a supplemental plat showing the location of the tract with reference to the nearest producing area of the plat should be 1 inch = 4,000 feet.

All leases to be awarded shall be written on Form No. 1968, Revised January 1, 1971, a copy of which may be obtained in the State Mineral Board Office.

The State Mineral Board reserves the right to reject any and all bids and to withdraw from any portion of the tracts advertised as may be deemed in the best interests of the State, and no bid will be allowed for the lease on the entire tract.

STATE MINERAL BOARD
By: /s/ Jack C. Caldwell, Chairman

Published in the Baton Rouge State-Times, July 21, 22, 23, 24, 25, 26, 27, 1971 and the Official Journal of the Parish in which the property is located.

CAMERON NEWS

By MRS. GEORGE NUNEZ

Off to New Mexico last week went Mr. and Mrs. Bernard Nunez, Sr., and Elaine, Mr. and Mrs. Raymond Thibodeaux and Melissa and Marsha Richard. They visited Mr. and Mrs. John Nunez, Nancy, Cathy, Joseph and Anne in Farmington, N. M., Mr. and Mrs. Bernard Nunez and Randy and Scott in Monterey, New Mexico and friends. Mr. and Mrs. Watts who live in Mexico went with both families of Nunez's and toured Colorado.

Mrs. Roy Murphy and Mrs. John Nettles visited in Port Arthur last week with Mr. and Mrs. Robbie Robertson, Robbie's parents from Virginia flew down to Port Arthur to spend a few weeks with the Robertsons.

Mr. and Mrs. Dewey Bonsall and granddaughter Cindy of Port Arthur visited Mr. and Mrs. Arthur Murphy, Mr. and Mrs. George Kelly and other relatives last week.

Mr. and Mrs. Curtis Roux of Houma spent a week in Sulphur and a week with Mr. and Mrs. Douglas Murphy, Connon Roux and Raymond Billeaud. Connon and Raymond stayed on here with the Murphys and will return to Houma in time for school.

Welcome back home to Mrs. Elray LaBove who spent seven weeks in Big Lake while her daughter, Mrs. Frank Hooper, Frankie, Tammy, Darla and Debbie went to Colorado to meet Frank who was working there. Frank left Saturday for Montana to work awhile there.

Mrs. Amadie LaBove was moved by ambulance Friday from her home to Mrs. Allie Nunez where she is recuperating. Her sister Mrs. Fannye Marshall of Vinton is ill in Sulphur hospital.

Mrs. Thelma Guillory of Lake Charles is spending a few days with her mother Mr. and Mrs. Nesta Premeaux and also helping care for her grandmother, Mrs. Amadie LaBove.

Mrs. Brown Watts and Roland James Roux went to New Iberia Sunday to visit the Butch Watts family and returned home Monday.

A seafood supper was given by Mr. and Mrs. Cap Broussard and Glen recently. Those enjoying the supper were Dale Higgs of Lake Charles, Sheila Boudreaux, Billy Ray Trahan, Mr. and Mrs. Enos Baccigalopi, Mrs. August Baccigalopi, Mr. and Mrs. Cran Boudreaux, Mr. and Mrs. Odia Duhon, Mr. and Mrs. Pete Theriot, and son, and Mrs. Theriot's three daughters from New Iberia, Mrs. Cornelia Savoie, Mrs. Joe Kovac, Richard Duhon and Mrs. Kovac.

Mr. and Mrs. Ronnie Hebert and "Peanut" of Lake Charles visited Mr. and Mrs. Pierre Savoie Sunday.

Mrs. Beulah Baggett and Pat of Lake Charles and Mrs. Virginia Lemke of Nederland visited Mrs. Estelle Daigle and Edna.

Our deepest sympathy goes to the family of Mr. C. B. Kornegay.

BIRTH

Mr. and Mrs. Don Crigglow are happy to announce the arrival of a boy, Christopher Charles, July 17 at Lake Charles Memorial Hospital. He weighed 7 lbs. 11 oz. Grandparents are Mr. and Mrs. Charles F. Hebert. Great-grandparents are Mrs. Matilda Hebert of Lake Charles, Albert Crigglow, of Little Rock, Mrs. Betsy Tate of Shreveport.

Mrs. A. M. Vallette of Carlyss visited Mrs. Tillie Mudd and Mrs. Amadie LaBove Sunday. Monday Mrs. Tillie Mudd went to Sulphur to visit her aunt, Mrs. Fannye Marshall in the hospital.

HACKBERRY NEWS

By BOBBIE KERSHAW

It's a boy for Mr. and Mrs. Winston Constance, born July 19 at St. Patrick's Hospital. He weighed 6 lbs. 5 ozs. and his name is Winston Lee Constance Jr. Grandparents are Mr. and Mrs. Jeffery O'Quinn of Carlyss and Mr. and Mrs. J. B. Constance of here. Great-grandfather is Peter Constance of here.

Mr. and Mrs. Danny Lejuene have a new baby girl born July 21 at West Cal-Cam Hospital. She weighed 5 lbs. 10 oz. and her name is Lucy Diane. Maternal grandmother is Lucy Touchet of here. Grandparents are Alexander Lejuene of Jennings and Margaret Lejuene of Jenning.

Mr. and Mrs. Lawrence Kershaw are the proud parents of a baby boy born July 26 at West-Cam Hospital. His name is Marcus Paul and he weighed 8 lbs. 4 oz. Grandparents are Mr. and Mrs. Eldridge O'Quain of Carlyss and Mr. and Mrs. Adam Kershaw Sr. of here. Great-grandmother is Mrs. Amie Melancon of Gueydan.

Tammy, Robert and Jerry Chesson of Sulphur spent Friday night with their sister, Mr. and Mrs. Leroy East.

The Catholic ladies will bake pies for sale Friday and Saturday at the Catholic Hall.

Get well wishes are extended to Sharon Nunez, a patient in St. Patrick's hospital and to Jimmy Dennis in Methodist Hospital in Houston.

Mr. and Mrs. Wayne Anderson and daughter of Denver, Colo., now stationed in South Carolina, are visiting the Norris East family.

Donnie Mejia is in Golden Meadow spending a week with his aunt and uncle.

SINGING

The Huckleberry First Baptist Church will host a gospel singing Friday night July 30 at 7:30 p.m. The Lemsby Family Gospel Singers will be featured. An invitation is extended to the public to attend. Refreshments will be served.

May is Senior Citizen's Month. An older person needs the same nutrients as a younger adult, and a well-balanced diet is important for good health and chance of longer life. The Basic Four Food Group is the foundation for a good diet no matter what age you are, says the U.S. Department of Agriculture. Check today to see that you are eating at least one of EACH of the four food groups at each meal, every day. Young or old, good nutrition is your responsibility.

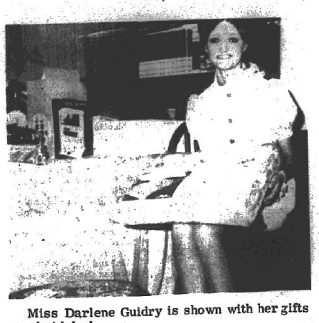

Miss Darlene Guidry is shown with her gifts at a bridal shower.

Miss Guidry honored

Darlene Guidry, bride-elect of Michael Roy Taylor, was honored at a miscellaneous shower Thursday evening at the home of Mrs. Harry Aguillard. Other hostesses were Mmes. Jimmy Aguillard, Oscar Aguillard and Roy Young.

Fresh flowers decorated the refreshment and gift tables. The bride-elect was presented a corsage of pink carnations.

Guest for the event were the bride-elect's mother, Mrs. Albert Guidry and her grandmother, Mrs. Walter Guidry, the groom's mother, Mrs. Steve B. Taylor and his grandmother, Mrs. Emile Aguillard.

Refreshments of cake, sandwiches, punch and coffee were served to approximately 20 guests.

Sweetlake tour draws favorable comments

Not only did many Cameron parish Home Demonstration Club members enjoy the Sweetlake "Know Your Parish Tour," but it also drew some favorable comments from some out-of-parish residents.

Among those who expressed their appreciation for the Sweet Lake HD Club booklets were Mrs. H. C. Free, a former Home Demonstration agent. Mrs. Free said she could not lay down the booklet until she had read the last page! She said she could visualize every place, everything, just as if she had been touring with them.

Mrs. Charles Giesen, wife of the pastor of the Sweet Lake Methodist Church, after reading the booklet, exclaimed, "This is just what we needed when we first came to this community, it would have been so much help to us."

Sunday a week ago, Mr. and Mrs. H. G. Chalkley and Mr. Chalkley's sister, Hannah, covered the tour. While on the tour they stopped awhile at Mrs. Tom Taylor's home. Mrs. Chalkley expressed her delight in having learned so much. In her own words she said, "I have learned more about this part of the country on this tour than in all the years I've lived here."

Miss Hannah said they had thoroughly enjoyed the tour. One of the highlights of the tour was enjoying the beauty of Mrs. Charles W. Hebert's daylilies.

From Mrs. Taylor's home the Chalkey's drove to the Sweet Lake Methodist Church. Mr. Chalkey's father was instrumental in its establishment and was a benfactor of the church for many years.

The tour of the Sweet Lake and Grand Lake Communities was written by Mrs. Tom Taylor and Mrs. Charles Precht. The outline of the tour was planned by Mrs. Charles Precht, treasurer and Mrs. Lena Guidry, president of the Sweet Lake Home Demonstration Club.

Long span

"The Star S. ngled Banner" was written in 1814, but was not made the official National Anthem until 1931.

COMPLETE INSURANCE SERVICE
Nunez Insurance Agency
Garner Nunez, Owner
Phone JE 8-3354 Grand Chenier

Kornegay and Watts
ACCOUNTING & TAX SERVICE
Marshall Street, Cameron
Bryan B. Kornegay James C. Watts
Telephone 775-5434

Cypress Inn Cafe
Now open under new management
Walter J. Dupuis, Manager
Open Friday and Saturday nights; Sundays from 11 a.m. until; and on Wednesday nights with special steak suppers.

SPECIALS July 29, 30, 31

Watermaid RICE 10 lb. Bag $1.39
Shasta CANNED DRINKS 8 cans 99¢
SPARE RIBS lb. 59¢
Molbert FRYERS lb. 35¢
Slab BACON lb. 59¢
Roll SAUSAGE lb. 59¢
Micelle's Short Link Smoked Sausage lb. 89¢
CAKE MIX Betty Crocker White, yellow or Devils Food 2 19 oz. Boxes 89¢
LaFrance FLOUR 5 lb. 49¢
Red POTATOES 10 lbs. 59¢
Gerber's Strained BABY FOOD 4 1/2 oz. Jars 75¢
LouAna COOKING OIL Big Glass Jug $1.59
PEACHES lb. 29¢
Hunt's FRUIT COCKTAIL #303 cans 2 / 59¢
BANANAS 2 LBS. 25¢
CABBAGE lb. 10¢
DelMonte Sliced or crushed PINEAPPLE 2 / 1 1/2 cans 65¢
Mission Green LIMA BEANS 2 #303 cans 49¢
Washing Powder TIDE Gt. Size Box 89¢
Corina TOMATO SAUCE 2 8 oz. cans 25¢
Charmin TISSUE 4 Roll Pkg. 49¢
Community Coffee 1 lb. pkg. 59¢ (with $5 purchase)
CATSUP 2 14 oz. Bottles 65¢
SCOT TOWELS 2 lg. rolls 85¢
KORNEGAY'S GROCERY & MARKET

Don't Be An Insurance Disaster
BE FULLY COVERED



Fire! Too Late to Insure
After a fire, it's also too late to make sure insurance coverage is adequate for today's higher building costs. Check with us. Ask about a Homeowners policy, too.
Insure Now, Here
Cameron Insurance Agency
J.B. Jones - Leslie Richard
Phone 775-5715, Cameron



Ual Bonsall

Bonsall se Ward 2 p

Ual Bonsall, 46, of Gra announced his candidacy f of constable of Ward 2 of C Parish this week.

Bonsall is employed by ana Department of Wildlif eries in the License Divisi eron. He worked for nine Charley Hospital in Lake C to the closing of the Instit held the job of food servic son.

Bonsall is a lifetime re Cameron parish, having b and reared at Grand Chen me time held the office the Peace of Ward 2.



Bill McLeod

Bill McLe asks reele

William L. "Bill" Mc day formally announced for re-election as State from Calcasieu and Cam The forty year old legisl elected to the House of in 1968. He is presently Insurance, Judiciary -- Municipal and Parochia Ways and Means Commi

A long time resident Louisiana, McLeod has t ticing attorney in Lake C the past 13 years. He ha gree from Louisiana Sta and prior to service in t tillery of the U. S. Arm he attended McNeese St

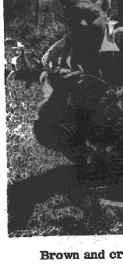

Brown and or

Trees pl in the p

Thomas A. Brown, Specialist, Soil Conse was in Cameron last w ed the trial planting o The tree is one of fou available by the SCS Center at Coffeeville, They were release Coast Soil and Water District for planting i ish last winter, for be wildlife use, accordin Clement, D.C. with eron.

Other trees planted areas in the lower par Parish were Chinese P umn Olive and Amur Most of them are gro Clement said.

Microfilm Dept, Library
Louisiana State University
Baton Rouge, La. 70803
NEWSPAPER MICROFILM

Cameron Pilot

15TH YEAR -- NO. 42 CAMERON, LA. THURSDAY, AUG. 5, 1971 10¢ A COPY



Ual Bonsall

Bonsall seeks Ward 2 post

Ual Bonsall, 46, of Grand Chenier announced his candidacy for the office of constable of Ward 2 of Cameron Parish this week.

Bonsall is employed by the Louisiana Department of Wildlife and Fisheries in the License Division in Cameron. He worked for nine years at Charity Hospital in Lake Charles prior to the closing of the institution. He held the job of food service supervisor.

Bonsall is a lifetime resident of Cameron parish, having been born and reared at Grand Chenier. He at one time held the office of Justice of the Peace of Ward 2.



Bill McLeod, Jr.

Bill McLeod,Jr. asks reelection

William L. "Bill" McLeod, Jr. today formally announced his candidacy for re-election at State Representative from Calcasieu and Cameron Parishes. The forty year old legislator was first elected to the House of Representatives in 1968. He is presently serving on the Insurance, Judiciary -- Section A, Municipal and Parochia Affairs, and Ways and Means Committees.

A long time resident of Southwest Louisiana, McLeod has been a practicing attorney in Lake Charles for the past 13 years. He holds a law degree from Louisiana State University, and prior to service in the Field Artillery of the U. S. Army (1953-1955) he attended McNeese State College



Brown and crabapple

Trees planted in the parish

Thomas A. Brown, Plant Materials Specialist, Soil Conservation Service was in Cameron last week and observed the trial planting of crabapple trees. The tree is one of four species made available by the SCS Plant Materials Center at Coffeeville, Miss.

They were released to the Gulf Coast Soil and Water Conservation District for planting in Cameron Parish last winter, for beautification and wildlife use, according to Terry J. Clement, D.C. with SCS of Cameron.

Other trees planted in several areas in the lower past of Cameron Parish were Chinese Pistachio, Autumn Olive and Amur Honeysuckle. Most of them are growing very well, Clement said.

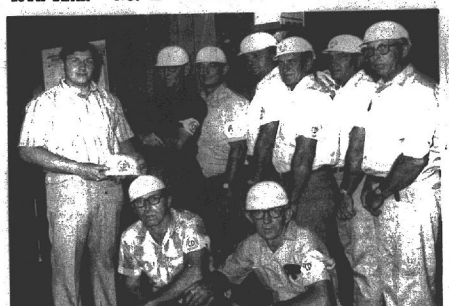

Creole CD police

ROLAND TROSCLAIR, JR., new Cameron parish CD director, here presents hard hats to some of the Creole CD policemen. Front row: Preston Richard and Dalton Richard. Back row: Trosclair, Horace Montie, Gordon Nunez, Joe G. Boudoin, Paul Richard, Clarence Boudreaux and Telesmar Bonsall.

Steel jaw traps bill is opposed

The Louisiana Wild Life and Fisheries Commission last week went on record as opposing passage in the 92nd Congress, House Resolution 8784 and Senate Bill 2084, which is designed to prohibit the use of steel jaw traps on animals in the United States.

Clark M. Hoffpauer, director of the Commission, stated that this legislation would have a terrific impact on Louisiana's fur production and fur economy. He added that the steel trap is a selective means of controlling furbearer populations to prevent crop depredation, marsh and levee erosion and furbearer diseases.

Hoffpauer pointed out that Louisiana's fur industry is participated in by 5,000 trappers, 125 buyers, and 25 fur dealers, who generate a $10,000,000 annual industry, whose principal fur bearers, muskrat and nutria have tremendous reproductive and food consuming capacities.

He said that because of these capacities the population of these furbearers must be constantly controlled to prevent crop depredation in the state's rich sugar cane and rice belts which lie adjacent to the coastal marshes; to prevent marsh and levee erosion and loss of vigorous stands of vegetation that lessen storm damage to low-lying coastal areas; and to prevent occurrences of furbearer diseases transmittable to man.

He called attention to the fact that trapping has a built-in safeguard against species depletion since trapping is discontinued when the catch drops below a point of effort. It was further stated that the trapper was avant-garde in the settling of this continent and has been most important.

Hoffpauer stated that a large part of the world's fur economy is dependent upon Louisiana production which supplies 95% of the world's nutria and 20% of the world's muskrat supply and that this economy is predicated on the continued use of the steel trap.

ant in the past in establishing and maintaining ownership and boundaries; and as minerals decline, furbearers and trapping management will again become important in maintaining these ownerships.

Jury opposes bill on traps

The Cameron parish police jury went on record Tuesday opposing the proposed bills in the U. S. Congress which would outlaw the use of steel jaw traps in taking furbearing animals.

Jerry Jones, jury secretary and chairman of the Louisiana Wild Life Commission, said that the bill, if passed, would put trappers out of business as there is no other feasible way of trapping furbearers.

It was pointed out that the passage would have a serious economic effect on Cameron parish, which is one of the most productive fur producing areas in the nation.

Candidates to qualify

The Cameron Parish Democratic Executive Committee will meet at 10 a. m., Monday, Aug. 9 in the Courthouse Annex to issue the call for the Nov. 6 Democratic primary election.

Gamer Nunez, committee secretary, said that qualifying for parish and ward offices be between Aug. 9 and Aug. 16, with the deadline set at 5 p. m. on the 16th.

Candidates should qualify with Nunez at the Courthouse Annex.

Parish offices for which elections will be called include sheriff, clerk of court, assessor and coroner. Ward officies will include police juror, constable, justice of the peace and members of the Democratic committee.

Members of the Democratic committee, who will meet to call the election, are Rupert Doxey, president, Cameron; Nunez, secretary, Grand Chenier; Dr. Cecil Clark, Jerry Jones, Cameron; J. A. Lowery, Leo J. Vincent, Hackberry; Lionel Theriot and Kenneth Nunez, Grand Chenier.

The committee is expected to set the same qualifying fees as in the past.

The second primary, if necessary, will be held Dec. 18, with the general election set Feb. 1.

Vaccinations continue here

State and federal veterinarians were making a house to house check in Cameron parish this week to make sure all horses here have received the sleeping sickness vaccine.

Clifford Meyers, county agent, said that the vaccination campaign has been very successful with most of the horses in the parish having been given the shots. He urged anyone having unvaccinated horses to contact him or any of the veterinarians to have the shots given.

No cases of the Venezuelan sleeping sickness have been found in the parish or Louisiana and it is hoped that the massive vaccinations and mosquito spraying may have stopped the spread of the disease from Texas.

Meyers said he knew of only one horse that had a bad reaction from the shots and that the horse is over it now.

Lions endorse ambulance tax

The Cameron Lions Club unanimously endorsed the proposed 2 mill tax to be voted on Sept. 18 by voters in Lower Cameron Hospital Service District. At the club meeting an explanation of the ambulance service to be provided by the South Cameron Hospital was made.

It was emphasized that the hospital had taken over the ambulance service on a temporary basis for 90 days to give the people an opportunity to vote on whether or not to continue it. If the tax passed the service could be continued.

Jury opposes gas limits

The Cameron Parish Police Jury Tuesday voted to intervene in a case pending before the Federal Power Commission which would limit the amount of natural gas for consumption in Louisiana.

The parish would be the only one in the state to intervene in the case, because it was felt that Cameron, being one of the largest gas producers in the state, had a special interest in the matter.

In the case in which Cameron is intervening, as well as the State of Louisiana and the Louisiana Municipal Association, United Gas Corp. is proposing to limit the amount of natural gas any distribution system can draw upon to provide domestic consumption.

J. B. Jones, Jr., legal advisor to the juror, said that Fred Benton, Baton Rouge attorney who is representing Louisiana in the case, also would represent Cameron at no cost to the parish.

Jones said that Benton would try to get the Federal Power Commission to approve a special allocation of gas for the parish based on the argument that the parish produces the gas and has a large expense providing roads, etc. to do so.

Civil defense meets being held in parish

Roland Trosclair Jr., newly appointed director of the Cameron Parish Civil Defense organization, is holding a series of community meetings with civil defense members in each area of the parish.

Trosclair's first meeting was held in Creole last week at the Richard Bros. Post Home. Dalton Richard, Creole CD Director, introduced Trosclair who went over emergency plans to be used in case of an evacuation. He also passed out CD identification cards and arm bands. Hard hats were also presented to members of the police force.

The parish director called for volunteers to help work in the local office of CD that is set up at McNeese College during an evacuation. He also discussed insurance that is available to CD members.

The following officers will head the Creole Civil Defense for the coming year: Dalton Richard, director; Joe G. "Johnny" Boudoin, assistant director; Eddie Jo Conner, chief of police; Joe Kouk, chief of transportation; Mrs. Elogia Richard, chief of welfare; Mrs. Geneva Griffith, chief of public information; Joe G. Boudoin, chief of supply; Kenneth Hoppen, director of hospital service; J. M. Theriot, chief of rescue; Clarence Boudoin, chief of cattle rescue; Telesmar Bonsall, fire chief; Otis Duhon and D. W. Griffith, engineers; James R. Savoie, chief of agriculture.

The fires of yesterday

By BERNICE STEWART

The fires set in Grand Chenier marshes by recent jagged streaks of lightning called to mind the annual autumnal burning of dry marshlands by the trappers long ago in preparation for their winter trapping. It took days and weeks for the big areas to ignite and burn through then.

Today, an individual travels on marsh buggy through the proposed trapping lands and sets fire as he goes. In a brief time the work has been completed.

I wondered if the children of the Chenier today watched the blazing marshes by night and conjured dreams of adventure and mystery, imaginings of what the fires were all about as we did in the slower days of yester year.



EXAMINING A mosquito trap being put out in areas sprayed in Cameron parish are Don Woodard, with USDA Mosquito Research lab in Lake Charles, Dr. Dayton Steelman, LSU Dept. Entomology, and Clifford Myers, County Agent for Cameron Parish.

Traps put out

2nd spraying may not be needed

Dr. Dayton Steelman, with the LSU Department of Entomology, Don Woodard, with the USDA Mosquito Research Laboratory in Lake Charles were in Cameron parish last week setting up mosquito traps. They are working with Clifford Myers, Cameron County agent. Areas in which the traps will be located are Hackberry, Johnson Bayou, Cameron and Creole.

Woodard explained that the traps are equipped with a tiny electric light which attracts the mosquitos. When they fly to the light they are swept downward by a suction from a tiny fan run off a battery, into a bag where they are trapped. They cannot fly back up because of a downdraft that keeps them there.

The traps will be checked daily and a count of the insects taken. From this information will come the decision as to whether another flight to spray for VEE will be needed. All of the lower Cameron Parish westward from Highway 27 has had one aerial application of insect spray to kill the mosquito population.

Dr. Steelman said that this part of the country is not experiencing the trouble that California had. It seems that the mosquitos there had developed an immunity to insecticides. This is probably because a vast aerial spray program has been conducted there for a number of years. This is not true of this area. It is known fact that after a certain length of time insects will develop a tolerance for poisons.

If the results of the mosquito traps proves that another aerial spray is necessary because the number of insect population warrants it, it will be carried out in the parish.



John R. Rollins

Rollins seeks Ward 6 post

John R. "Bud" Rollins of Hackberry has announced he will be a candidate for Police Juror of Ward 6, Cameron Parish.

Rollins, a resident of Hackberry for the past 26 years, has owned and operated Rollin's Mobil Station for 15 years.

He is a veteran of the Army in the Korean War and spent 14 months in combat duty in Korea. During his stay in Korea, he was awarded the Korean and U. N. Service ribbons and the Combant Infantryman badge.

He has been active in civic organizations, including the Lions Club and is presently a board member of the Hackberry Volunteer Firemen.

Rollins attended Hackberry High School where he was active in football. He has one daughter, Rebecca Ann Rollins of Lake Charles.

Meeting and spraying reset

Two events which were cancelled because of the horse sleeping sickness emergency in Cameron parish have been rescheduled, according to Clifford Meyers, county agent.

The aerial spraying of coffeeweeds in the lower part of the parish has been set for this Saturday with about 1400 acres to be sprayed. An earlier spraying was postponed because the same area was being sprayed by air to kill the mosquitoes which carries the sleeping sickness virus.

The plane which will do the spraying will use a landing strip at Creole. The eradication program is contained with the farmers through the U. S. Department of Agriculture's REAP program.

A meeting on the cattle tuberculosis situation in the parish has been set for 7:30 p.m., Tuesday, Aug. 10 at South Cameron high school. The meeting had been postponed because federal veterinarians were involved in the sleeping sickness campaign.

N.C. fugitive arrested here

A fugitive was arrested last week in Cameron by two Cameron parish Sheriff deputies, J. B. Constance and Sweeney Hebert. He is Colton Gause, age 22, of Charlotte, N.C., wanted for violation of the Selective Service Act., by the FBI in North Carolina.

Colton was arrested on a menhaden fishing vessel, the "C. Leader" on which he was working. He was turned over to Larry Dailey, US Deputy Marshall by the local sheriff's office.

Recreation study set for Ward 5

The recreation needs of Ward 5 will be studied by a 10-man committee to be appointed by the Cameron parish police jury as a result of a petition filed with the jury Tuesday.

The petition, signed by some 100 residents of the ward, asked that a recreation district be created for the ward.

Ward 5 Juror Archie Berwick said that the committee would study the recreation needs of the ward and find out the cost. He said he did not know whether the entire ward would be in the proposed district or just the Johnson Bayou area.

Police Jury President W. F. Henry reported that 21.6 miles of new road construction is being planned in the parish with contracts to be let this fall.

Installation of reflectors on curves on parish roads were approved.

The jury conducted a review of parish property assessments but no one appeared to make any protests on their assessments.

The jury agreed to take out a $500 policy on the food stamps that it distributes for the federal government. The policy would cover loss or theft.

A resolution to the Department of Housing and Urban Development asking for a $25,000 grant to study low rent housing needs in the parish was approved.

The jury asked the state to suspend until 1972 the enforcement of the law requiring brakes on boat trailers. Farm trailers already have been given an extension to 1972.

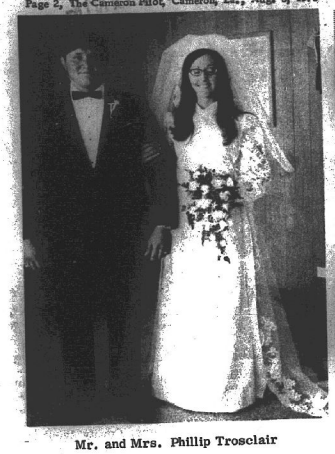



Mr. and Mrs. Phillip Trosclair

Trosclair-Brasseaux vows said Saturday

Charolette Brasseaux and Phillip Trosclair exchanged wedding vows during a double ring ceremony at 2 p.m. Saturday in St. Eugene Catholic Church in Grand Chenier with pastor Eugene Ory officiating.

The bride is the daughter of Mr. and Mrs. Dallas Brasseaux of Grand Chenier and attends McNeese College.

The groom is the son of Mrs. Roland Trosclair, Sr. of Cameron and also attends McNeese College.

The bride wore a dress of lace and white satin. Her veil, trimmed with lace, hung from a headpiece of veiling and white satin crown. The dress was the handiwork of the bride's grandmother, Mrs. Linoel Theriot.

She carried a bouquet of roses and greenery.

Suetta Jones, cousin of the bride, was maid of honor. Serving as bridesmaids were Gayle Trosclair, Carmen Miller and Mona Sue Miller and Mona Brasseaux, all dressed in orchid color dresses with garden hats and ribbons. Each carried a bouquet of asters in a variety of colors.

Roland Trosclair, Jr., brother of the groom, served as best man. Groomsmen were D. L. Brasseaux, Robbie Dale Richard, Edward Peterson and Milton Collins.

Flower girls were Lana Hebert and Emily Miller, both dressed as the bridesmaids.

Ring bearer was Joey Trosclair, nephew of the groom.

The altar was decorated with white gladioli, large and small mums and chrysanthemums.

The bride was escorted to the altar by her father to be given to Phillip Trosclair in marriage.

Ushers were Paul Evans Mhire, Kent Little and Arthur Lee Booth.

Miss Derouen of Cameron was organist.

Mother of bride was dressed in an orchid and white nylon knit dress, with white and orchid accessories. The groom's mother was dressed in yellow nylon knit with yellow accessories.

The couple will live in Cameron for awhile after their return from their honeymoon.

Grand Lake-Sweetlake News

By EDDIE MAE FAULK

Mrs. Gladys Richard was honored with a birthday party at the home of her daughter, Mrs. Melba Faulk. Among those present were her daughters and families, the Bob Ransons of Maplewood, Herbert Brashers of Lake Charles and Mr. and Mrs. Abzie Duhon. After the celebration an accident occured. One of the grandsons, Bobby Brasher, cut both his feet on barbwire and had to be rushed to the hospital where several stitches were taken.

The William H. (Blackie) Duhon family of Sweetlake recently spent three weeks vacation in Marianna, Fla. They were visiting Mrs. Duhon's family.

Mr. and Mrs. Johnnie Faulk and daughters Kay and Edie and Mrs. Lora Pennington spent a few days in Comanche, Tex., last week. They were visiting old friends, the James H. Decker family. Both families lived in Dickinson, Tex., a few years ago.

Mrs. Nelson Faulk and Gibson Faulk visited relatives in Little Chenier on Sunday.

Mr. and Mrs. William H. Duhon and children, Pam and Phil attended the Landry-Breaux wedding in Breaux Bridge.

Water district recives funds

Shown above receiving a check from Cecil K. Colon, president of the Calcasieu Marine National Bank, in the amount of $498,500 is Jack Moore, president of the Board of Commissioners of Water District No. 2 of Cameron (Hackberry). The check is in payment for bonds in equal amounts issued by the Hackberry Water District and purchased by the Calcasieu Marine.

Proceeds from the bonds are to be used for construction and maintenance of waterworks and the waterwork system in the District. The bonds are secured by an unlimited ad valorem tax on all of the taxable property in the District.

Watching the transfer of funds are J. B. Jones, Assistant District Attorney for Cameron Parish and C. A. Riggs, Vice President of the Cameron Parish Police Jury.

New books at library

New books at the Cameron Parish Library include:

FICTION

"White Dawn" by James A. Houston

"Lovely Ladies" by Nicolas Freeling

"Intercept" by Ken Bernstein

"Dwelling Place" by Catherine Cookson

"Catch 22" by Joseph Heller

"Braw and the Bonny" by James Harvey Howells

"Troubleshooter" by David Dodge

"Spanish Bridegroom" by Eleanor Burford

"Outfit" by J.P.S. Brown

"An Education in Blood" by Richard M. Elman

NON-FICTION

"Tracing Your British Ancestors" - A guide to genalogical sources by Gerald Hamilton Edwards

"Hess: The Man and His Mission" - by J. Bernard Hulton

"The Paper Home" by Francoise Mallet

"Risk" by Rachel MacKenzie

"Inside, Looking Out" - A personal memoir by Harding Lemay

"Guide to Research Writing" by Griffith Thompson Pugh

"Shakespeare: The Man Behind the Name" by Dorothy Ogburn. (A memorial book given in memory of Odous B. McCalman by Judge and Mrs. Minos D. Miller and Minos D. Miller, Sr.

"Lives of X" by John Ciardi

"Carrington" - letters and extracts from her diaries by Dora Deffaughton Carrington

"The Art of Riding" - A text book for beginners and others by Max Well Fielding McTaggart

"I'm Glad You Didn't Take it Personally" by Jim Bouton

"Adventures in Food" by the Sunset Books and Magazine

"How to Set and Style Your Own Wig" by Angela Stevens

Pesticides should be locked up says agent

All pesticides should be stored in a cabinet, room or building that can be clearly marked and that can be locked, according to Ruth C. Hemandez, Home Demonstration Agent with the Louisiana Cooperative Extension Service.

Pesticides should be stored in a cool, dry, well-ventialted place. It is best if a separate building is used away from feed and processing areas.

A warning sign should be posted on the door. Always keep them under lock and key.

Pesticides should be kept out of the reach of humans; domestic animals and other forms of beneficial life. Children account for 70 per cent of the victims of pesticide injury.

Pesticides should not be stored where there is food, feed or seed. They can become contaminated.

Always keep pesticides in their original containers. They should be tightly closed and plainly labeled and marked with the year of purchase.

Check containers periodically for leaks and tears. Clean up spilt and leaky material promptly.

Glass containers should be stored at temperatures of 40° or above to prevent breakage.

Do not stack or store unlike materials together. Maintain a neat and orderly storage at all times.

Check the label for any special storage instructions or precautions.

Remember, always read the label and observe Farm Safety Week, July 25-31.

Processed potatoes are expected to be plentiful in May and in months to follow. Instant mashed potatoes should be available at attractive prices. Inventories of frozen French fries are substantial.

See Us For . . . INSURANCE

Fire, Storm, Flood, Hospitalization, Life, Car Liability, Boat, Etc. We have it all. Call us today.

J. T. Ewing, Owner

Ewing Insurance Agency, Inc.

1421 Ryan St. Ph. 433-0370 L. Charles



Barbecue Grills

10 % OFF

Good Variety to Choose From

Western Auto Assoc. Store

Mr. & Mrs. Earl Mouton, Owners

PR 5-5369 Cameron

Family Reunion. Dial Direct

Dialing long distance direct is the next best thing to being there. Just dial 1, the area code if different from your own, and the telephone number. Information on how to get out of town telephone numbers and area codes are in the front of your telephone book.

And remember, rates are lower at night and all week-end long.

South Central Bell



GAS APPLIANCE CO.

BUTANE GAS SERVICE

Butane gas ranges and water heaters.

Gibson refrigerators, Amana Freezers, Maytag Washers and Dryers

Gas Appliance Co.

1227 Ryan St. Lake Charles

Ph. 439-4051

DANCES

FRIDAY, AUG. 6

The Country Swingers

SATURDAY, AUG. 7

'Sundown Playboys'

WEDNESDAY SPECIAL

Wed. Aug. 11

Specials on Steaks & Beer

CYPRESS INN

RUTHERFORD BEACH

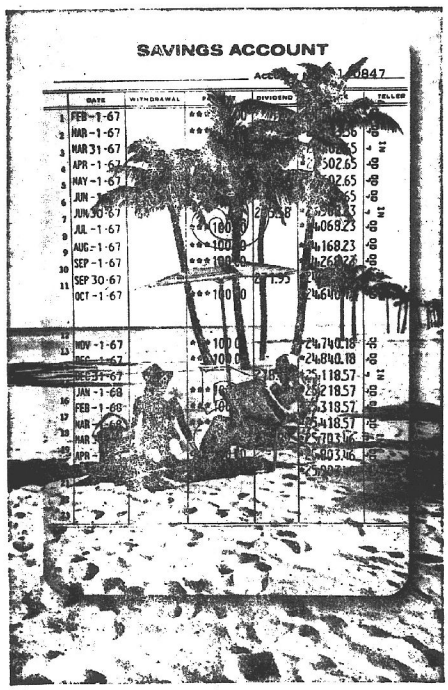

WANT A SECOND INCOME THAT GOES ON AND ON AND ON?

Wouldn't it be great? Something extra coming in month after month? Stop in soon and get the details.

NOTICE:

Now there are 7 convenient locations to serve you. Transactions on existing accounts may be handled at any office no matter where the account was opened.

CALCASIEU SAVINGS AND LOAN ASSOCIATION

Cameron Branch . . Roux Bldg., Marshall St.



OLDEST PERSON attending the recent Doxey family reunion in Cameron was Mrs. Myrtle Doxey Peveto of Orange, Texas, who holds the youngest in attendance, Pina Marie Doxey. (Photo by Skeets Photo Service)

Doxey family holds annual reunion here

The annual Doxey family reunion was held at the Doxey-Vincent VFW Post in Cameron July 17. Approximately 125 descendants attended the affair.

Recognition was given to the oldest member present, Mrs. Myrtle doxey Peveto of Orange, Tex., who is 83 years old. The youngest was 2 1/2 month-old Pina Marie Doxey, daughter of Mr. and Mrs. W. C. Doxey of Cameron.

A large cake beautifully decorated and commemorating the occasion was given by Mr. and Mrs. Fletcher Miller. Aunt Myrtle also received an orchid from the Miller family.

Photographs for the event was taken by Skeets W. Folse, of Berwick, son of Mr. and Mrs. Leo P. Folse.

The family danced and sang to the music furnished by Andrew LeBoeuf, Charles Canfield and Tom Etheridge.

Door prize was won by Edgar Peveto, jr., of Beaumont, Tex. The prize was a painting done by artist Verda Doxey Folse. On exhibit was a painting of the old Doxey home painted by the same artist.

Master of Ceremonies and over-all Chairman Rupert Peveto discussed officers and sponsors for the coming year. Elected to the post of secretary-treasurer was Mrs. Arvine Peveto Earl and Verda Doxey Folse.

Sponsors for 1972 are J. A. Miller, Robert Doxey and Ulrich Doxey. Sponsors for this year's reunion was Waldon Doxey, Leo Folse and Oren Doxey.



"Beware of those who fall at your feet. They may be reaching for the corner of the rug."

Old spoon found in Mermentau

By ELORA MONTIE

While walking near the Mermentau River Tuesday Mr. and Mrs. Milton Collins, jr. found a spoon which had been dredged out of the river recently.

The spoon had a picture of Capt. Sigbee. It also had an emblem of thirteen stars which resembled the thirteen colonies at that time.

It was found that Capt. Sigbee was the captain on the U. S. Battle Ship Main which was sunk Feb. 5, 1898 which started the Spanish American war.

Capt. Sigbee was from Albany, N.Y., and died about 1923.

Mrs. Prevate was taken to St. Patrick's Hospital in Lake Charles Saturday afternoon. She is reported some better.

Lois Jones, daughter of Mr. and Mrs. Arnold Jones, celebrated her seventh birthday Friday. Cake and drinks were served to several friends.

Mrs. Joe Miller and Hubert went to Lake Charles to visit Mr. and Mrs. Fred Bult. Mr. and Mrs. Valsant Miller of Fayette, N.C., arrived Sunday to spend the day with them there then Mrs. Joe Miller will return home with them to spend a week here.

Whitney Miller of Lake Charles visited the Roy Clark's Sunday while bringing Roy Allen Clark back home after spending a week with them in Lake Charles.

Bernice Babineaux of Lake Charles spent the weekend with the Earl Booth family here.

Connie Sonnier spent several days with the Freddie Richards.

Mr. and Mrs. Gilford Miller and Cheryl and Mrs. Edmond Bertrand and Liz Richard spent a week in Toledo Bend.

Mrs. Corrine Canik, Moise Sturlese and Mrs. Loudice Vincent spent Tuesday and Wednesday visiting the mother of Mrs. Murphy Marceaux in in Gonzales and Mr. and Mrs. Travis Austin in Lockport.

Mr. and Mrs. Valian Theriot and Gerald accompanied Mr. and Mrs. J. O. Theriot of Creole on vacation to visit some of the Theriot' relatives last week in New York.

Mr. and Mrs. Freddie Richard and Liz attended the wake of Mrs. Amanda Cormier in Lake Charles Sunday.

Mr. and Mrs. Carl (Minkey) Hebert and family Sunday drove Suetta Jones back to college in Lafayette. They also visited Minkey's grandmother, Mrs. Eugene Broussard in Pecan Island.

Mr. and Mrs. Harry Richard of Lake Charles spent the weekend with Mrs. Charles Richard.

The Curtis Richard family of Orange spent the weekend visiting Mrs. Richard's parents, Mr. and Mrs. D. Y. Doland.

Gilliam Montie spent Tuesday and Wednesday with his mother Mrs. Josephine Montie and also visited Elora Montie and Ray Nunez while here.

Read the PILOT



MRS. J. D. FRUGE of the Sweetlake Home Demonstration Club represented the Cameron Parish HD Council in the dress review at the Home & Garden Week in Baton Rouge recently.



REPRESENTING the Cameron Parish Home Demonstration Council at Home and Garden Week in Baton Rouge were, left to right, Mrs. Albert Guidry, Mrs. J. D. Fruge, Mrs. Joe Fruge and Mrs. Charles W. Hebert, all of the Sweetlake club; Mrs. M. C. Delly of the Creole club, and Miss Patsy Granger, HD agent, not shown.

Club plans skit for HD Day

The July meeting of the Cameron Home Demonstration Club was held in the home of Mrs. Ward Fontenot. Mrs. Burl LaBove, president, announced that the date of Home Demonstration Club Achievement Day is Oct. 23. A committee to plan for the annual skit was appointed and will meet Aug. 10 in Mrs. Wendell Murphy's home.

Reading lists will be due Sept. 15. Mrs. Fontenot requested that they be turned to the library.

Mrs. Oscar Reyes, health leader, reminded the club of the importance of children's innoculations. Mrs. Charles Hebert offered advice on expanding bathroom closet space. A demonstration on crocheted beaded ropes was presented by Mrs. Jack Trahan and an array of completed necklaces exhibited.

Mrs. Braxton Blake reported on the recent Home Demonstration Council meeting in Hackberry.

Visitors for the evening were Mrs. Deanna Willis and Miss Jody Delafosse. Mrs. J. C. Murphy and Mrs. Terry Clement were co-hostesses.

Apollo 15

By BERNICE STEWART

Dear God, be with the men
of Apollo Fifteen
As they fly to the moon.
May Thy spirit unseen
Be their Pilot and Stay.
Quicken their minds,
We pray.

Irwin, Worden, and Scott,
More pioneers of space
Seek in Thy universe
Its mysteries to trace.
Whatever they divine
The glory will be Thine.

Fly with our astronauts
On wings of love,
Dear God.
They claim your promises
That man shall till the
Sod
And climb the mountains
High
And sail the sea and sky.



"Remember when a hero meant a person and not a sandwich?"

Hackberry HD club has election of officers

The Hackberry Home Demonstration Club elected officers for 1972 at their recent meeting.

The new officers will be Mrs. Nata Hebert, president; Mrs. Sharon Racca, 1st vice-president; Mrs. Mae Doris Little, 2nd vice-president; Mrs. Ethel Little, 3rd vice-president; Mrs. Margaret Shove, secretary; Mrs. Elma Gross, treasurer; Mrs. Genelle Backlund, reporter; and Mrs. Ethel Watts, parliamentarian.

Project leaders and hostesses were also appointed for the next year.

The pledge was led by Clara Lea Barbier and the collect was led by Madie Pierce. Hostesses were Sharon Racca and Margaret Shove.

Genelle Backlund won the door prize.

Plans were made for the council meeting at the Hackberry Recreation Center with the Hackberry club as hostess.

Margaret Shove gave talk on "Wigs - Our Newest Fashion Accessory."

The club plans a family supper for August meeting at the Fire Station Park.

A skit committee was appointed to plan a skit for HD Achievement Day. They are Genelle Backlund, Mae Doris Little, Sandy LeBlanc, Pat Poole, and Margaret Shove.

Mrs. Nata Hebert, Reporter

Dallas county in Texas has 365 day care centers where working mothers may leave their children.

Hospital admissions

Admitted to South Cameron Memorial Hospital recently were:

July 26 - Elma Rutherford, Creole; Robert J. DeRese, Lake Charles; Patrick G. Landry, Irvin L. Landry, Roderick Primeaux, Grand Chenier; Eunice C. Saltzman, Dorestan Broussard, Cameron.

July 27 - Robert Styron, Cameron.

July 28 - Jose Fernandez, Cameron.

July 30 - Dorothy Landry, Creole; Robert Michael Styron, Cameron.

July 31 - Anita Clay, Cameron; Agnes Lute, Creole.

Big industry

Ripe olives are a multi-million dollar industry in California, according to the U.S. Department of Agriculture's Consumer and Marketing Service. About 30,000 acres in Central Valley produce 99 per cent of all American - grown olives.

CLASSIFIED ADS

FOR SALE: Good used fir and pine creosoted lumber, 8x10 to 12x12 up to 22 feet long. Phone 436-4500 or 436-0881, Lake Charles.

FOR SALE: 1968 Oldsmobile 442, two-door, clean, good shape. $1650. Phone 775-5965 (8/5p)

HELP WANTED: Holly Beach Cafe. Cook also waitress; good working conditions. Apply in person or call 569-2818. (8/5)

FOR SALE: 1969 Chateau; 3 bedroom, 1 1/2 baths, double decker trailer. Central air and heat. Call 542-2141 or 542-8355.

ZYPIEN'S MUSIC & RECORD CENTER
Where all the Music Teachers Shop -- Serving Southwest Louisiana since 1946. 506 Iris St. Ph. 439-5574, Lake Charles, La.

FOR BETTER cleaning to keep colors gleaming, use Blue Lustre carpet cleaner. Rent electric Shampooer, $1. Western Auto Store, Cameron.

NOTICE

Miss Wynona Welch, Cameron parish registrar of voters, will be at the following locations and on the following dates to register voters from 9 a.m to 4:30 p.m. each day:

Grand Lake -- Grand Lake School, Aug. 9.
Sweetlake -- Community Center, Aug. 10.
Johnson Bayou -- Johnson Bayou school, Aug. 11.
Hackberry -- Catholic Hall, Aug. 12.
Cow Island -- American Legion Hall, Aug. 16.
Grand Chenier -- East Garage, Aug. 17.
Muria -- Theophile Conner home, Aug. 18.
Creole -- Knights of Columbus Hall, Aug. 19.
Klondike -- Community Center, Aug. 23.

(Run July 29, Aug. 5 & 12)

COMPLETE INSURANCE SERVICE
Nunez Insurance Agency
Garner Nunez, Owner
Phone JE 8-3354 Grand Chenier

An Ogden-Perry Theatre
CHARLES CINEMA
478-0550
2ND BIG WEEK
Features:
2:00-3:50-5:40-7:30-9:30
Adults $2.00, Children $1.00
ONE OF JOHN WAYNE'S "BEST PICTURES"
John Wayne Richard Boone
In Color "Big Jake" RATED GP
SPECIAL MONDAY THRU FRIDAY
Everybody — 1:30 - 2:30 — $1.00 Admission
Lake Charles

—ALL DAY SUNDAY—
FRIED CHICKEN
Using the Black Angus Special Recipe for Frying Delicious Crisp Chicken.
ALL YOU CAN EAT 1.79
Served with Baked Potato, Tossed Green Salad, Hot French Garlic Bread
"MR. ANGUS"
FRIED CHICKEN, CHILD'S PLATE 99c
OPEN 11 A.M. TILL
BLACK ANGUS RESTAURANT AND LOUNGE
607 E. Prien Lake Road Lake Charles 478-0430

TIRES
IN STOCK FOR:
CAR - TRUCK - FARM - INDUSTRIAL - DEEP WELL - TRACTOR - GRADER - GOLF CART - MOTOR SCOOTER - MINI BIKE - SAND BUGGY
THE TIRE MART
1109 Common St. 436-1134

Protect Your Valuables With A Safety Deposit Box
At Cameron State



Linda Conner, Cameron State Bank employee, shows one of the bank's safety deposit boxes.

Valuable papers such as stocks, bonds, deeds, marriage licenses, leases, mortgages, notes, insurance policies, birth certificates, etc. should be kept in a safety deposit box where they will be safe from fire, theft, storm or being misplaced. You also may wish to keep your valuable jewelry and heirlooms in these boxes.

Safety deposit boxes cost only a few dollars a year and come in different sizes to meet various needs.

And remember, safety deposit boxes also will offer protection against loss of valuables in storms.

Come in today and let us show you these boxes.

Cameron State Bank
Cameron Creole — "Use the Mallard Check" — Hackberry Grand Chenier

The Cameron Pilot

Devoted to the Interest of Cameron Parish and Her People.

VOL. 4. CAMERON, CAMERON PARISH, LOUISIANA, THURSDAY, MARCH 22, 1900. NO. 51.

PLEA TO PRESIDENT

A Memorial Will be Forwarded to Mr. McKinley

BY GOV. TAYLOR OF KENTUCKY.

The Parties Charged With Complicity in the Assassination of Gov. Goebel Have Engaged Attorneys.

Frankfort, Ky., March 17.—Gov. Taylor spent Friday at the executive mansion in conference with his political leaders, principal among whom were John W. Yerkes of Danville and D. W. Lindsay of this city. It is understood that a memorial to President McKinley, asking him to intervene and take a hand in the political contests, was the subject of this conference, but as several of those called to the conference do not arrive in session was not reached as to the exact terms of the measure that would be sent to the president. Gov. Taylor refused to state the contents or the import of the appeal to President McKinley, but it is said that Gov. Taylor has expressed a desire for the assistance of a small body of troops, and also for support in the way of recognition of him as governor.

As a result of meetings held by a number of prominent citizens of Louisville it is announced that ex-Gov. John Young Brown has accepted the employment of chief counsel for the men arrested for the murder of the late Wm. Goebel. This action, its promoters say, is taken in order that no innocent man may be convicted through the agency of the $100,000 reward appropriated by the last legislature.

Ex-Gov. Brown will be chief counsel and with him will be associated Hon. George Denny of Lexington, W. C. P. Breckinridge of Lexington, Hon. J. C. Sims of Bowling Green, Hon. A. E. Willson of Louisville and several others. These lawyers have been instructed to push the cases to an early [illegible] and failure [illegible] to institute [illegible] proceedings in the state and federal courts.

New Enterprises.

Baltimore, Md., March 17.—Among the undertakings in the south reported in last week's Manufacturer's Record are the following: $50,000 cotton mill, $10,000 cotton mill and $25,000 waterworks in Alabama; $30,000 waterworks and $6000 knitting mill in Florida; $75,000 steam heating company, $300,000 naval stores company, $10,000 mining company, $20,0000 cotton oil mill, 30-ton oil mill, $60,000 cotton mill and $50,000 cotton mill in Georgia; 30-ton ice plant and $12,000 bottle works in Kentucky; $30,000 lumber mills and $35,000 ice factory and waterworks in Louisiana; $200,000 mining plant and $100,000 manufacturing company in Maryland; $50,000 cotton oil mill in Mississippi; $10,000 cotton mill, $10,000 furniture factory, $15,000 brick works and $400,000 cotton cloth factory in North Carolina; $500,000 cotton mill, $5,000 foundry company, $25,000 furniture company, $200,000 cotton manufacturing company, $200,000 cotton mill and South Carolina; $30,000 [illegible] in Tennessee company, $250,000 [illegible] mill, $100,000 $100,000 paving [illegible], and $50,000 oil $150,000 cotton [illegible] flour [illegible] water works, [illegible] company [illegible] $150,000 ob[illegible] ice com[illegible] mill and $30,000 light and [illegible] com[illegible] Virginia.

Out on Bond.

Frankfort, March 17.—Secretary of State Powers, Capt. John Davis, W. H. Coulton and W. L. Hamilton, were arraigned before Judge Moore Friday and after some argument between the attorney Hazelrigg was released on $10,000 bond. Judge Moore set the examining trial for Monday. County Attorney Polsgrove said he did not think the state could get ready for trial by that time, and in case they did not would ask for a continuance of two days.

Has a Perfect Right.

Berlin, March 17.—Referring to the attack on American missionaries in China and to the [illegible] issued by the United States Minister Watson to send a warship to Taku to look after the interests of the missionaries, a high official of the German foreign office said:

"Germany does not claim authority over the entire Shan Tung peninsula and the United States government has a perfect right to send a ship there for the protection of American citizens."

Sent to Jail.

Guthrie, Ok., March 17.— Chief Justice Burford in chambers has denied the application of W. H. Redwine of Pawnee for release upon a writ of habeas corpus. Redwine declined to testify in the probate court at Pawnee in a case involving title to lots, and was ordered to jail for contempt. Justice Burford holds that he must stay in jail until he is willing to testify.

Flaver, Aguinaldo's secretary of war, as surrendered to Gen. MacArthur.

FOR PRETORIA.

Lord Roberts Will Soon Start in the Direction of that City.

London, March 17.—With railway communication to the Cape intact, Lord Roberts will, in a very few days, be in a position to begin the advance on Pretoria. His deep political intuition, combined with his bold strategy, is having the result desired in the southern sections of the Orange Free State, which are rapidly calming down.

Mafeking is now the only point for anxiety, and as it is known that a force left Kimberley, its relief may be announced before many days pass. The efficiency of the relieving column is heightened by the fact that it is partly composed of regulars.

In the lobbies of parliament Friday evening it was rumored that Lord Roberts is about to issue a proclamation announcing that the former system of government in the Orange Free State is abolished and promising Free Staters who immediately surrender due consideration.

It is understood that all the continental powers, with one exception, uncompromisingly refused to intervene. The exception was Russia, whose reply was couched in less firm language, although like the others, she declined to interfere. It is said that the pope was appealed to, but he declined to do anything beyond writing a letter to the queen appealing to her to stop the further effusion of blood. Dr. Leyds' efforts with King Leopold were quite as fertile.

The latest advices respecting the surrender of Bloemfontein show that the approach of the British caused a stampede. Thirteen trains, each composed of forty cars and all crammed with Boers hurried northward just before the line was cut. Mr. Steyn would have been compelled to surrender, but he pretended that he was going to visit one of the outposts and at midnight took a carriage which was waiting for him outside the town and thus escaped. The Boers got the bulk of their wagons and military stores away.

TERRITORY TALK.

On May 1 land appraisers will be put to work in the Choctaw nation.

While hunting, Luther McNair accidentally [illegible] his wife [illegible] Poteau.

Poteau has been visited by a destructive fire, in which sixteen buildings burned.

In order to marry a Chickasaw belle and secure an allotment of land, a pale face must pay a license fee of $1000.

Judge Gill at Wagoner sentenced Charles Walker, a Cherokee freedman, to twelve years' imprisonment for burglary.

Commander G. S. Wh[illegible] of the Grand Army of the Republic has issued a call for the annual encampment at Ardmore on March 28.

There are 2,350,000 acres, or Choctaw Sixths of the public domain that nation.

The elevator of the Rea-Read Milling company's new plant at Tulsa was wrecked owing to some defect in the structure, and it will have to be torn down and rebuilt. It will cost about $7000 to repair the damage.

The executive committee chosen at the South McAlester convention has issued an address to the people of the territory urging them to help push the movement.

At Pauls Valley, in the case of T. T. Sanders, a bankrupt, Judge Townsend has recommended that he be committed to jail until he accounts for $5000 worth of goods, which, it is alleged, were not turned over to the trustee.

Great Enthusiasm.

Jamestown, Cape Colony, March 17. —There was much enthusiasm at Aliwal North when Gen. Brabant's troops occupied that place.

Commandant Oliver, the Boer commander, apologized for the action of the Boers during the last days of the occupation, saying he could not control his men.

The British are now intrenched on the Free State side of the Orange river, with the Boers holding an advantageous hill in front of them.

Passed Senate.

Washington, March 17.—After a debate, at times spirited, extending over parts of two days, the senate Friday passed the Puerto Rican relief bill. As passed the measure carries $2,095,000, the president being authorized to use that sum "for public education, public works and other governmental and public purposes" in Puerto Rico.

Mr. Chilton compared the bill to the Little was done in the house.

The Quay case is to be taken up April 2.

Venezuelan Bill.

London, March 17.—In the house of commons the parliamentary secretary for the foreign office, Mr. St. John Brodrick, answering a question, said the British expense in the case of the Venezuelan arbitration from 1896 to date was $65,625. He added that there was no suggestion that British Guiana should defray any part of the expense.

Webster Davis, assistant secretary of the interior, has arrived at Pretoria en route home.

New York and Texas at Galveston.

Galveston, Texas, March 19.—The Texas and New York put in their appearance today and were piloted without difficulty into Bolivar Roads, where they are anchored. There is already quite a crowd in the city and by this time tomorrow the town will be full of visitors. The committee on arrangements have worked faithfully and if the crowds are not properly entertained it will not be attributable to lack of preparation. Visitors in the past have sometimes complained of having been robbed on account of the high prices charged for various things here. Whether this be true or not, every effort has been made to prevent this being the case at this time. The greater percentage of the businesses will host out for a 50-cent rate from the city to the ships, but every influence possible has been brought to bear to get this reduced. The bureau of information will be diagonally opposite the Union depot and the comfort of the visitors will be looked after as much as possible. The story has been circulated that the New York would not be able to cross the bar, but she has crossed it and that is the most substantial evidence of the unreliability of the story. Her regular draft is 27 feet, but she has been lightered for this occasion until she draws only a fraction over 25 feet. The unfortunate stranger who fails to get a boat out to the ships while in the city can say that he saw them anyway and that will be some satisfaction. The Machias will arrive tomorrow morning.

Arms for Natives.

Lorenzo Marques, March 19.—A dispatch from Pretoria, dated Saturday, March 10, says: The garrison is holding its own. We have heard numerous rumors that the siege will be raised, but so far that is not the case. We are pegging along patiently on quarter rations, supplemented by the occasional capture of cattle. Our home-made gun erratically bombards the Boer trenches. Horrible stories are current that the Boers are [illegible] ling nameless tortures [illegible] native runners. These [illegible] true, but they are tending [illegible] native passions to such an [illegible] it may soon be impossible to [illegible] natives in check.

Owing to [illegible] leaving [illegible] women [illegible] native [illegible] Colonel Baden-Powell has armed [illegible] natives, but he has only allowed them to act on the defensive, although they have clamored to be allowed to go out and attack at the point of the bayonet. They will be prevented as long as possible from inflicting reprisals on the [illegible].

Killed His Daughter.

Butte, Mont., March 19.—Thomas Pooley, a saloon keeper, last night shot his son-in-law, Thomas Littlejohn, and the latter's wife, Lyda, during a difficulty on the street in the upper part of town. There has been bad feeling between Littlejohn and Pooley since Littlejohn married the latter's daughter. The marriage was without the father's consent. Last night Littlejohn and his wife, the latter carrying their baby, met Pooley on the street. They quarreled and Littlejohn knocked Pooley down, and, according to the latter's story, began kicking him. Pooley drew a pistol while on the ground and shot Littlejohn. He died in a few minutes. Another shot missed the intended victim and struck Mrs. Littlejohn in the head. She died after being removed to the hospital. The baby was uninjured. Pooley was arrested.

A General Strike.

Chicago, March 19.—After the conference between the representatives of the International Association of Machinists and the administrative council of the National Metal Trades association ended at 10:30 yesterday morning, President James O'Connell of the union declared that strikes would be called immediately in all parts of the United States and Canada. Such strikes would involve 100,000 men and cause to be shut down for an indefinite period, national figures an aggregate capital of millions of dollars. Chicago labor troubles are responsible for the disagreement which is expected to precipitate the general machinists' strike.

Atlanta, Ga.—The United States industrial commission, which is in vestigating conditions in the South, will begin their hearings in Atlanta Monday.

Charleston, S. C.—Major General Miles and staff arrived in Charleston from Washington. The party will go to Charleston, Port Royal and Savannah.

Amazon Corps.

London, March 19.—A Daily News dispatch from Bloemfontein dated March 16 says: Events have occurred which induce some to predict that the war will last only so long as it takes to march to Pretoria. The educated Boers, even the Transvaalers, are ready to accept the inevitable. I am told that a corps of 2000 women has been formed at Pretoria. It is called the Amazon corps. All the members are uniformed in kilts and are armed.

A Life in [illegible].

A Young Girl Who Fears Expected to Survives that Criticalsied of Life which Prevented to so Many.

Among the thousands of [illegible] girls who bless Dr. Williams' Pink [illegible] for safely carrying them through [illegible] perilous period of their lives, [illegible] step from girlhood into the broader [illegible] of womanhood, there is none more [illegible] than Miss A. V. Roberson, 128 [illegible] Pittsburgh St., Rochester, N. Y.

That she is alive to-day [illegible] a wonder. Three years ago [illegible] so complete a wreck scarcely able to [illegible] herself about, a mere skeleton and as pa[illegible].

Doctors had failed to [illegible] her and hope was at its lowest ebb, [illegible] though the providential call of a friend [illegible] of the medicine which saved [illegible].

Her own words best [illegible] story in detail:

"Three years ago," she [illegible] when we moved to Rochester I was [illegible] dible condition. I had just received [illegible] critical experience in a girl's life when she [illegible] from girlhood into womanhood.

"I had grown too fast and rapid growth had sapped my strength, rosy me of a robust constitution at the [illegible] most needed. Consequently whenever change which are incident to this [illegible] life took place my system was unequip[illegible] it and I became [illegible].

"I was [illegible] nearly able [illegible] ting myself [illegible] in one chair [illegible] another. My [illegible] was white as a sheet and [illegible] looked as [illegible] to die. I did [illegible] and [illegible] in my [illegible] ; [illegible] ume so nervous that at times I was almost hysterical.

"Then I [illegible] Pink Pills for Pale People, and in [illegible] me to try them. I did so, reluctantly at first, but soon noticing that they were helping me I continued with them and improved rapidly. I gained in weight, great strength, my cheeks took on a healthy color, and I looked and felt like a different girl. In fact I was [illegible] well enough in three months to accept a position and start work.

"I cannot praise this medicine too highly as it has made of me a healthy, happy girl."

Subscribed and sworn to before me this [illegible] day of February, 1900.

[illegible]

Too Weak to Walk.

"We had already spent great deal of money for doctors, and as you just so much wasted, we did not feeble to throw away any more, and I scarce knew what to do, when one day a friend[illegible] at the house told me about Dr. Williams' Pink Pills for Pale People, and in [illegible] me to try them. I did so, reluctantly at first, but soon noticing that they were helping me I continued with them and improved rapidly. I gained in weight, great strength, my cheeks took on a healthy color, and I looked and felt like a different girl. In fact I was [illegible] well enough in three months to accept a position and start work.

"I cannot praise this medicine too highly as it has made of me a healthy, happy girl."

Subscribed and sworn to before me this [illegible] day of February, 1900.

[illegible]

The page reproduced here is of the original Cameron Pilot published in the late 1800's and early 1900's. We are grateful to Mrs. Bertha Henry Duhon of Jennings for furnishing us with a copy of the old paper.

[illegible] Swe[illegible]mber Man's Blessing.

Nothing [illegible] as Quickly a[illegible] Loss of Sleep. Rest Needed for Brain. How to Obtain it Without Fail.

When you don't sleep well, look out for yourself.

Nothing breaks down person so quickly as loss of sleep, that soon of mankind knock gives the signal for [illegible] for repairs.

The time for repairs means destruction of the machinery. It is so with the human body.

You are nervous, have a load on your head, are troubled with [illegible] anxiety and foreboding of evil, and roll and toss all night.

Next morning you wake tired [illegible] from sheer exhaustion, awake in a cold sweat, unrefreshed, [illegible] with a bad taste in your mouth and a feeling of great weakness.

It's your stomach, not your liver, your bowels.

Keep your digestive [illegible] all on the move properly and [illegible] will be restful and refreshing and [illegible] repairs will be attended to.

The way to do it is [illegible] a mild, positive, harmless [illegible] tonic and laxative, [illegible] Candy Cathartic. They make [illegible] liver lively, prevent sour stomach, purify the blood, regulate the bowels perfect, make all things right as they should be.

Go buy and try Cascarets to-day. It's [illegible] that they do, no matter say they'll do, that will please you. [illegible] druggists, 10c, 25c, or 50c, or mailed for price. Send for booklet and free sample. Address, Sterling Remedy Co., Chicago, Montreal, Can.; or New York.

[illegible] the genuine CASCARET tablet. [illegible] Keep [illegible] of the genuine Cascarets bears the monogram [illegible] C C C, [illegible] at the tablet before you buy, and reward all [illegible] imitations and substitutes.

The suspension bridge that is to connect New York with Hoboken will be the longest of its kind, having a span of 2,700 feet. It is estimated that the bridge with its approaches will cost $60,000,000. Probably the bridge will be double decked and provided with a carriage road, a footpath, a bicycle path and four trolley car tracks on the upper deck, besides the six tracks for regular steam railroad, freight and passenger trains on the main deck.

At the Close of the Year

It is necessary to take some medicine to tone up the system and no other medicine will do this as effectively as Wolfe's Aromatic Schiedam Schnapps. It has a most pleasant taste and once in a family will be without it. It has cured thousands of obstinate cases of Colic, Flatulency, pains in the stomach and bowels, and is a specific for all cases of Kidney and Bladder troubles. Ask your druggist for it. Refuse worthless substitutes and insist on having Wolfe's Schnapps.

Writing on the decline of the French language, M. Jean Finot points out that at the end of the last century French was the language spoken by the greatest number of civilized people, whereas now it stands fourth. English is spoken by 116,000,000, Russian by 85,000,000 German by 80,000,000 and Frenchonly 52,000,000

LOUISIANA NEWS.

Work on the erection of the Star Rice Mill plant at Crowley has begun.

The large boiler for the new electric light and power plant at Jennings is in position, poles have been distributed all over town, and the work of installing the equipment will proceed rapidly.

By a unanimous vote of the stockholders of the Bank of Houma the capital stock has been increased from $15,000 to $50,000. The additional stock is now nearly all subscribed at $125 per share.

The annual meeting at St. Francisville of the stockholders of the Bayou Sara Compress showed a thriving state of affairs. A dividend of 10 per cent was declared, besides sums expended to keep the plant in prime condition.

Forty-nine informations were filed in Marksville Friday morning by District Attorney C. V. Porter against the liquor dealers of this town and town of Mansura for violations of the Sunday law. The trial of the cases is fixed for March 17.

Foreign buyers of clean rice are in Crowley making purchases. One mill has just finished shipping a lot of 30,000 pockets to the Hawaiian islands, via San Francisco. The Estherwood Mill is now filling an order of 25,000 pockets for the United States government for shipments to Porto Rico.

The deep well question has become one of absorbing interest in Jennings, and anything pertaining to the subject is read with delight. A. M. Arthur has just had completed on his farm by Mr. Andrews' Artesian Well company, of New Orleans, the first of a series of [illegible]-inch deep wells.

The [illegible]eople's Independent Rice Mill company will erect another large [illegible] on a block of ground recently purchased and situated near the [illegible] Kaplan, president of this [illegible] the North for the purpose [illegible] machinery for [illegible] new plant for the new [illegible].

The [illegible]ndria Friday contracted [illegible]ville-watt or 2400 volt [illegible] delivered in three [illegible] in the General [illegible] New York, Rate, [illegible] Wright's office at Muscogee, I. T., has been transferred to the position of leasing clerk of the Sac and Fox agency.

The People's bank of Athens, Greer county, and the State bank of Parland, Lincoln county, Oklahoma, are two financial institutions recently established.

Owing to the prevalence of scarlet fever in that city Superintendent Hendrix of the Ardmore public schools suspended the schools for an indefinite period.

The Rev. Samuel Eliot, the secretary of the American Unitarian association makes an appeal to Unitarians for nearly $400,000 to meet various needs of the denomination.

Camp Stinkfonstein, despite its exotic name, is said by British soldiers to have a better quality of water than some localities favored with more euphonious appellations.

Prof. F. L. Harvey of the University of Maine shot and killed himself at his home in Orono, that state. He had been suffering from mental trouble resulting from overwork.

Gen. Shaw, commander-in-chief of the Grand Army of the Republic, has started out on a tour of twelve of the southern states. He says his mission is one of peace and concord.

A number of cases of what is supposed to be the bubonic plague have been officially reported at Buenos Ayres. Urgent measures are now being adopted to prevent the spread of the disease.

The work of sinking old wells in the Osage country, two miles west of Bartlesville, I. T., is progressing nicely. Three wells have already been put down and the company is at work on the fourth one.

It was with pleasure the people of the Indian Territory learned that the Choctaw, Oklahoma and Gulf railroad had connected with the Texas & Pacific at Denison and would extend the line into the Chickasaw nation.

A jury in the district court at Oklahoma City, Ok., awarded $10,000 to plaintiff in the case of D. C. Kent vs Tootle, Wheeler & Motter of St. Joseph, Mo., and Ella Brady and W. J. McPhee of Oklahoma City.

George W. Drake, the famous mountain detective and ex-deputy United States marshal, together with a man named Ford were shot to death near Torrent, Ky., by William St. John. An old feud is the supposed cause.

R. H. Smith of South McAlester, I. T., a Cherokee Indian, has issued a call for a convention of the five civilized tribes to be held at South McAlester on the 10th day of April. He invites all Indians to attend.

MURRAY-BROOKS HARDWADE COMPANY, LTD.

—DEALERS IN—

GENERAL HARDWARE.

Mill Supplies, Paints, Oils and Crockery.

—AGENTS FOR—

Charter Oak Stoves and Majestic Ranges.

Gives Special Attention to Tin and Iron Work.

L. A. BEL, Pres't & Mgr. W. W. FLAGLER, Sec'y & Treas. T. JONES, Vice-Pres. W. O. MOELING, Ass't Sec'y & Treas

J. A. BEL, LUMBER CO. LTD.

PAID UP CAPITAL $[illegible]

....MANUFACTURERS AND DEALERS IN....

Calcasieu Long Leaf Yellow Pine Lumber, Railroad Timber and Extra Lengths and Sizes a Specialty.

LAKE CHARLES, [illegible] LOUISIANA.

GLOBE CLEANINGS.

T. L. CROSS & CO.,

SHIP STORES AND CHANDLERY.

Manufacturers' Agents and Commission Merchants.

Keep a full stock on hand of everything in our line. Call and be Convinced.

2014 and 2016 Strand Galveston, Texas.

DR. S. O. CARTER....

PHYSICIAN AND SURGEON,

Special Attention given to the treatment of the diseases of Women. Office near residence.

...PUJO & MOSS...

ATTORNEYS-AT-LAW.

Rooms 13 and 14, Calcasieu Bank Building, [illegible] street entrance.

LAKE CHARLES, [illegible] LOUISIANA.

Rumors of a Cuban uprising are denied.

Nansen believes Andree, the Artic explorer, is dead.

The president has appointed Melville C. Brown of Wyoming district judge for Alaska.

Six men have been indicted at New York in connection with Brooklyn rapid transit matters.

The department of agriculture at Washington is collecting evidence relative to the adulteration of German wines.

Mrs. Frances M. Wolcott, wife of Senator Wolcott of Colorado, was granted a divorce at Denver on the ground of desertion.

The Metropolitan Street Railway company of New York will expend between $8,000,000 and $10,000,000 in improving its lines.

Champ Pettit was arrested at Ardmore, I. T., on a warrant charging him with the murder of J. M. Skaggs. Deputy Marshal [illegible] made the arrest.

George R. Cullen of Indian Inspector Wright's office at Muscogee, I. T., has been transferred to the position of leasing clerk of the Sac and Fox agency.

The People's bank of Athens, Greer county, and the State bank of Parland, Lincoln county, Oklahoma, are two financial institutions recently established.

Owing to the prevalence of scarlet fever in that city Superintendent Hendrix of the Ardmore public schools suspended the schools for an indefinite period.

The Rev. Samuel Eliot, the secretary of the American Unitarian association makes an appeal to Unitarians for nearly $400,000 to meet various needs of the denomination.

Camp Stinkfonstein, despite its exotic name, is said by British soldiers to have a better quality of water than some localities favored with more euphonious appellations.

Prof. F. L. Harvey of the University of Maine shot and killed himself at his home in Orono, that state. He had been suffering from mental trouble resulting from overwork.

Gen. Shaw, commander-in-chief of the Grand Army of the Republic, has started out on a tour of twelve of the southern states. He says his mission is one of peace and concord.

A number of cases of what is supposed to be the bubonic plague have been officially reported at Buenos Ayres. Urgent measures are now being adopted to prevent the spread of the disease.

The work of sinking old wells in the Osage country, two miles west of Bartlesville, I. T., is progressing nicely. Three wells have already been put down and the company is at work on the fourth one.

It was with pleasure the people of the Indian Territory learned that the Choctaw, Oklahoma and Gulf railroad had connected with the Texas & Pacific at Denison and would extend the line into the Chickasaw nation.

A jury in the district court at Oklahoma City, Ok., awarded $10,000 to plaintiff in the case of D. C. Kent vs Tootle, Wheeler & Motter of St. Joseph, Mo., and Ella Brady and W. J. McPhee of Oklahoma City.

George W. Drake, the famous mountain detective and ex-deputy United States marshal, together with a man named Ford were shot to death near Torrent, Ky., by William St. John. An old feud is the supposed cause.

R. H. Smith of South McAlester, I. T., a Cherokee Indian, has issued a call for a convention of the five civilized tribes to be held at South McAlester on the 10th day of April. He invites all Indians to attend.

FUNE

Mrs. Domingue

Funeral services for Mrs. Leon Domingue, 84, of Route 1, Cameron, were held at 4 p.m. Wednesday in Sacred Heart Catholic Church at Creole with the Rev. F. J. Webert, pastor, officiating. Burial was in the church cemetery.

Mrs. Domingue died Tuesday in a Maplewood Nursing Home where she had been for four years.

Mrs. Domingue was the former Ida Nunez and was a life resident of Cameron Parish.

She is survived by three sons, Randolph, Enos and D lias Domingue of Cameron; two daughters, Mrs. Bob Cohen of Hackberry and Miss Veda Domingue of Cameron; a brother, Vories Nunez of Creole; six sisters, Mrs. Dorcelie Boudoin and Miss Areta Nunez of Creole, Mrs. Wilbert Murphy, Mrs. Willie LaBeouf and Mrs. Rudolph Savoie of Cameron; five grandchildren and eight great-grandchildren.

Little Girls' School Dresses

Sizes 3, 4, 5, 6 & 6x

Prints, Plaids & Knits

Perma-Prest -- medium, tumble

$3.99 ea

3 for $9.

Sears Co

Main Street

Place your or phone 7

New Li

A country church . fresh air. A peaceful se

That's just part of w spaces of rural Louisia

And this new life styl are seeking an escape world of the big cities, i Cooperatives serving r

The people who own know that a key ingre ment is an abundant s tric power to ease fam mate the production of

With rural electrifica munities, other things drainage systems. Ge

Jeffe

FUNERALS

Mrs. Domingue

Funeral services for Mrs. Leon Domingue, 84, of Route 1, Cameron, were held at 4 p.m. Wednesday in Sacred Heart Catholic Church at Creole with the Rev. F. J. Webert, pastor, officiating. Burial was in the church cemetery.

Mrs. Domingue died Tuesday in a Maplewood Nursing Home where she had been for four years.

Mrs. Domingue was the former Ida Nunez and was a life resident of Cameron Parish.

She is survived by three sons, Randolph, Enos and D llas Domingue of Cameron; two daughters, Mrs. Bob Cohen of Hackberry and Miss Veda Domingue of Cameron; a brother, Vories Nunez of Creole; six sisters, Mrs. Dorcelie Boudoin and Miss Areta Nunez of Creole, Mrs. Wilbert Murphy, Mrs. Willis LeBoeuf and Mrs. Rudolph Savoie of Cameron; five grandchildren and eight great-grandchildren.

Joseph Savoy

Funeral services for Joseph Savoy, 90, of Cameron, will be at 2 p.m. Thursday in the Ebenezer Baptist Church with the Rev. R. B. House, pastor, officiating. Burial will be in the Church cemetery with O'Donnell Funeral Home of Creole in charge.

Savoy, a retired trapper and farmer and life resident of Cameron, died at 11:50 a.m. Monday in Lake Charles Memorial Hospital after an illness of five days.

Surviving are his wife, Mrs. Celest Bishop Savoy; a daughter, Mrs. August LeBlanc of Cameron; four sons, Henry, George and Joseph Savoy of Cameron and John Savoy of Houston; a brother, Kenney Savoy of Cameron; five grandchildren and nine great-grandchildren.

Mrs. Swire

Funeral services for Mrs. Henry Swire, 78, of Grand Chenier, were held Tuesday from St. Eugene Catholic Church in Grand Chenier.

The Rev. Eugene Ory officiated. Burial was in the church cemetery under direction of O'Donnell Funeral Home.

Mrs. Swire died Sunday in the South Cameron Hospital after a short illness.

She was a lifetime member of the St. Eugene Catholic Church.

Survivors are five daughters, Mrs. Edgar Broussard of Pacific Grove, Calif., Mrs. Watkin Miller and Mrs. Manton Vincent, both of Grand Chenier, and Mrs. Hubert Boudreaux and Mrs. Ervis Portie, both of Creole; five sons, Raphiel, Durphy, Adam, Dudley and Wilson Swire, all of Grand Chenier; 26 grandchildren and 12 great-grandchildren.

Hackberry News

By BOBSIE KERSHAW

Mr. and Mrs. Bob Frazier and children of New Holland, Ohio, are spending a couple of weeks with Leland Colligan.

Mrs. Inez Wright is still a patient at Sulphur Hospital.

Mr. and Mrs. Kakie Trahan and children are on vacation.

Mr. and Mrs. Adam Kershaw spent Sunday with Mrs. Kershaw's mother, Mrs. Amie Melancon in Gueydan.

Jimmie Dennis returned home Monday. He has been in the hospital in Houston.

My sister and her family Mr. and Mrs. Gary Brietwieser and children Gary and Debra of Clearfield, Utah, are spending a few days with us.

Mr. and Mrs. Roland Kershaw of Houston spent the weekend visiting the Abel Kershaw family and the Vernie Welch family.

A bridal shower was given for Lynn Comay last Wednesday at the Fire Station house. Hostesses were Mrs. John Vincent, Mrs. Abel Kershaw and Mrs. Pope Perrodin. The door prize was won by Mrs. Monroe Landry.

The V. P. Sanner family vacationed in Houston this past week.

Everyone enjoyed hearing the Lemsby Family sing at the Baptist Church last Friday. Guests from Lake Charles Emmanuel Baptist Church and other places were there.

Mr. and Mrs. Vance Thomas of Seminole, Tex., visited with his grandparents, Mr. and Mrs. Desire Benoit and other relatives here, and with his parents Mr. and Mrs. Fred Tully in Johnson Bayou.



LT. GOV. C. C. (Taddy) Aycock has announced that he will be a candidate for governor in the upcoming Democratic primary.

Welfare deficit

Suffolk. Long Island's easternmost county, has an $18.9 million deficit in its annual welfare budget



Little Girls' School Dresses

Sizes 3, 4, 5, 6 & 6x

Prints, Plaids & Knits

Perma-Prest -- just machine wash, medium, tumble dry -- no ironing.

$3.99 each
3 for $9.99

Plus tax & Shipping Charges

Sears Catalog Store

Main Sreet Cameron

Place your order at the store or phone 775-5993.

AHOY !

This year skipper your own OUACHITA, STERNCRAFT or TARPON fishing boat from Fenley's Sporting Goods, Inc.

Complete boat, motor and trailer package deals to choose from !

First in dependability - "Johnson"

FINLEY'S SPORTING GOODS, INC.

213 GILL STREET Phone 436-9439 or 436-7957

LAKE CHARLES, LOUISIANA 70601

LEGAL ADV.

NOTICE OF SPECIAL ELECTION

Pursuant to the provisions of a resolution adopted by the Board of Commissioners of Lower Cameron Hospital Service District of the Parish of Cameron, State of Louisiana, acting as the governing authority of Lower Cameron Hospital Service District of the Parish of Cameron, State of Louisiana, on the 2nd day of July, 1971, notice is hereby given that a special election will be held in the Lower Cameron Hospital Service District of the Parish of Cameron, State of Louisiana, on Saturday, September 18, 1971, and that at said election there will be submitted to the electors of said Lower Cameron Hospital Service District, qualified and entitled to vote at said election under the Constitution and Laws of this State, the following proposition, to-wit:

PROPOSITION

Shall Lower Cameron Hospital Service District of the Parish of Cameron, State of Louisiana, levy a two (2) mill tax on all property subject to State taxation in said Lower Cameron Hospital Service District for a period of ten (10) years, commencing with the year 1972, for the purpose of operating and maintaining saidDistrict's hospital service facilities?

That said election will be held at the following polling places:

Voters from that part of Ward 1, Precinct 1, located in said Hospital Service District shall vote at AMERICAN LEGION HALL in Grand Chenier, Louisiana.

Votes from that part of Ward 2, Precinct 1, located in said Hospital Service District shall vote at EAST GARAGE in Grand Chenier, Louisiana.

Voters from that part of Ward 3, Precinct 1, located in said Hospital Service District shall vote at THEOPHILE CONNER'S in Creole, Louisiana.

Voters from that part of Ward 3, Precinct 1, located in said Hospital Service District shall vote at VOTING MACHINE BUILDING in Cameron, Louisiana.

Votes from that part of Ward 3, Precinct 2, located in said Hospital Service District shall vote at KNIGHTS OF COLUMBUS HALL in Creole, Louisiana.

Said polls within the corporate limits of said Lower Cameron Hospital Service District, which polls will open at six (6:00) a.m., and close at eight (8:00) p.m., in compliance with the provisions of LRS 18:1161 and the following named persons, all of whom are registered voters, have been designated as Commissioners and Clerks of Election, respectively, at the said polling places, viz:

Voters from that part of Ward 1, Precinct 1, located in said Hospital Service District shall vote at AMERICAN LEGION HALL in Grand Chenier, Louisiana.

Commissioners: Mrs. Ruby Mhire
Mrs. Carl Hebert
Mrs. Freddie Richard
Clerk Elora Montie

Voters from that part of Ward 2, Precinct 1, located in said Hospital Service District shall vote at EAST GARAGE in Grand Chenier, Louisiana.

Commissioners: Mrs. Nancy P. Nunez
Mrs. Claude V. McCall
Mrs. Glenda McElvers
Clerk: Mrs. Thomas R. Broussard

Voters from that part of Ward 2, Precinct 2, located in said Hospital Service District shall vote at THEOPHILE CONNER'S in Creole, Louisiana.

Commissioners: Mrs. Leon Richard
Mrs. Avery Nunez
Mrs. Whitney Theriot
Clerk: Mrs. Traville Broussard

Voters from that part of Ward 3, Precinct 1, located in said Hospital Service District shall vote at VOTING MACHINE BUILDING in Cameron, Louisiana.

Commissioners: Mrs. Roberts Rogers
Mrs. Wilma Guthrie
Mrs. E. J. Dronet
Clerk: Mr. Monroe LeBoeuf

Voters from that part of Ward 3, Precinct 2, located in said Hospital Service District shall vote at KNIGHTS OF COLUMBUS HALL in Creole, Louisiana.

Commissioners: Mr. P. H. Montie
Mr. John H. Montie
Mrs. Nolan Savoie
Clerk: Mr. John M. Theriot

The said special election will be held in accordance with the provisions of Part II, Chapter 4, Title 39 of the Louisiana Revised Statutes of 1950, as amended by Act 277 of the Regular Session of the Louisiana Legislature for the year 1970, and the officers appointed to hold said election, or such substitutes therefor as may be selected and designated in compliance with Section 505 of Title 39 of the Louisiana Revised Statutes of 1950 (R.S. 39:505), will make due returns thereof to the Board of Commissioners of the Lower Cameron Hospital Service District, Parish of Cameron, State of Louisiana, acting as the governing authority of said Hospital District. Assessed valuation will not be voted in this election. Voting machines will be used and all qualified electors will be entitled to vote.

NOTICE IS HEREBY FURTHER GIVEN that said Board of Commissioners for the Lower Cameron Hospital Service District, Parish of Cameron, State of Louisiana will meet at its regular meeting place, the South Cameron Memorial Hospital, Rt. 1, Cameron, Louisiana, on Monday, September 20, 1971, at 12:00 o'clock Noon, and will then and there in open and public session proceed to examine and count the votes, examine and canvass the returns and declare the result of the said election.

THUS DONE AND SIGNED, at Creole, Louisiana, on this, the 2nd day of July, 1971.

/s/ Edison R. Mhire, PRESIDENT

ATTEST: /s/ Cecil W. Clark, MD, SECRETARY

Run: July 15, 22, 29, Aug. 5, 12, 19

NOTICE

Sealed bids will be received in the office of the Cameron Parish Police Jury in Cameron, Louisiana, up to 2:30 P.M., August 18, 1971, and then publicly opened and read for furnishing all plant, labor and materials and for performing all work required in strict accordance with the plans and specifications, File No. P.W. 1203, for the construction of the Cameron-Creole Watershed Project, Calcasieu Lake East Levee, Part I, located in Cameron Parish, Louisiana.

The approximate quantities are as follows:

ITEM	DESCRIPTION	QUANTITY	UNIT
1.	Channel Excavation (Station -16+55.23 to 34+55	68,500	C.Y.
2.	Channel Excavation (Station 34+55 to 429+00)	1,348,000	C.Y.
3.	Removal and Replacement		

All bids received subsequent to the stipulated time will be returned unopened.

Plans, specifications, and proposal forms may be obtained from the Department of Public Works, State of Louisiana, Room 109, Capitol Annex Building (P. O. Box 44155, Capitol Station), Baton Rouge, Louisiana, 70804.

Five percent (5%) security must accompany each bid and will be subject to forfeiture for failure to comply with bid.

/s/ J. A. Davis

Right is reserved to reject any and all bids and to waive informalities.

CAMERON PARISH GRAVITY DRAINAGE DISTRICT No. 3
E. J. Dronet, Secretary-Treasurer J. A. Davis, President
Cameron, Louisiana Cameron, Louisiana
Run July 29, Aug 5 & 12

STATE OF LOUISIANA PROBATE NO. 1469
14TH JUDICIAL DISTRICT COURT SUCCESSION OF
PARISH OF CAMERON WILLIAM DOXEY PLEASANT

Notice is given that LOIS PLEASANT SIMONTON and THELMA PLEASANT SMITH JORDAN, Ancillary Testamentary Executrices of the Succession of William Doxey Pleasant, have applied for authority to execute a mineral lease to Colorado Oil & Gas Corporation, 1501 Bank of Commerce Building, Houston, Texas, a foreign corporation, of the interest of the succession in the following described property in Cameron Parish, Louisiana:

Lots 1 and 14 of the J. Andrew Doxey Heirs Partition on November 26, 1943, per plat attached to said partition, recorded under Original Entry 47087 at Conveyance Book 53, page 482 et seq of the records of Cameron Parish, Louisiana. Said lots consisting of 33.17 acres, more or less and being situated in Sections 1 and 37, T15S, R6W, Cameron Parish, Louisiana.

By ORDER of the Fourteenth Judicial District Court, Parish of Cameron, Louisiana, a hearing on the application of the Ancillary Testamentary Executrices will be held at 10:00 o'clock A.M. on the 19 day of August, 1971, by that Court at the courthouse in Cameron, Louisiana. The proposed lease provides for a bonus of $35.00 per acre for each of the 33.176 acres to be leased by the succession, and royalties of one-sixth of the oil, gas and other minerals produced from the acreage subject to said lease, and $1.00 per ton of 2,240 pounds of sulphur produced from said acreage. The other terms and conditions of the proposed lease are set forth in a copy of said lease which is attached to the petition for authority filed in these proceedings by the Ancillary Testamentary Executrices.

BY ORDER OF THE COURT:
J. BERTON DAIGLE, CLERK
BY: /s/ J. Berton Daigle

Run: Aug. 5

NOTICE AGAINST CLAIMS

This is to advise that the Cameron Parish School Board, in its regular session convened on June 14, 1971, accepted as complete and satisfactory the work performed under contract for Additions and alterations to Cameron Elementary School pursuant to that certain contract between the Cameron Parish School Board and A & E Construction Company, Sulphur, Louisiana 70663,

NOTICE IS HEREBY GIVEN that any persons having claims arising out of the furnishing of labor and materials and supplies, etc. in the construction of said work should file claim with the Clerk of Court of Cameron Parish, Louisiana, on or before forty-five (45) days after the first publication hereof, all in the manner and form as prescribed by law.

After the elapse of said time, the Cameron Parish School Board will pay all sums due in the absence of any such claims or liens.

CAMERON PARISH SCHOOL BOARD
BY /s/ W. J. Montie, Superintendent

Run: June 24, July 1, 8, 15, 22, 29, Aug. 5, 1971

Read the Classified Ads

NOTICE

The Cameron Parish School Board will receive sealed bids at its office in Cameron, Louisiana at 10:00 A.M., August 9, 1971, for the purchase of the following materials and equipment:

One (1) EDL Listen, Look, Learn Communication Skills System as per specifications on file in School Board office.

All bids must be submitted sealed to Cameron Parish School Board office on or before the above time and date. Envelopes containing bids must be clearly marked "Bids on EDL Lab". Bids shall include 3% state sales tax and be F.O.B. Cameron Parish School Board Office, Cameron, Louisiana.

The Cameron Parish School Board reserves the right to reject any and all bids, and to adjust quantities and waive any formalities.

CAMERON PARISH SCHOOL BOARD
By /s/ W. R. Smith, Superintendent

July 23, 30, August 6, 1971

For easy peeling of hard-cooked eggs, make certain that your eggs are at least one week old before cooking.

ATTENTION CANDIDATES

You can order your political cards, posters, bumper stickers, sample ballots, etc. right at home. Prompt service and low prices.

Cameron Office Supply

MR. AND MRS. E. J. DRONET

Box 279 Cameron Phone 775-5542

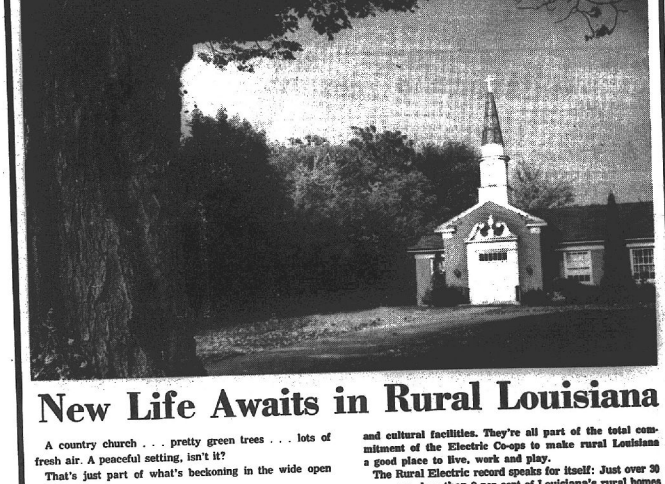

New Life Awaits in Rural Louisiana

A country church . . . pretty green trees . . . lots of fresh air. A peaceful setting, isn't it?

That's just part of what's beckoning in the wide open spaces of rural Louisiana.

And this new life style, which awaits the thousands who are seeking an escape from the rush-rush, hurry-hurry world of the big cities, is much to the credit of the Electric Cooperatives serving rural Louisiana.

The people who own and operate the Electric Co-ops know that a key ingredient to successful rural development is an abundant supply of adequate, dependable electric power to ease family chores, and to speed and automate the production of farms, business and industry.

With rural electrification setting the pace in small communities, other things follow: good water, sewerage and drainage systems, good schools, churches, recreational and cultural facilities. They're all part of the total commitment of the Electric Co-ops to make rural Louisiana a good place to live, work and play.

The Rural Electric record speaks for itself: Just over 30 years ago, less than 2 per cent of Louisiana's rural homes and farms enjoyed the benefits of electric service; today that figure is just about 100 per cent. Anyone who wants electric service can have it at rates on a par with people living in the cities.

Owning nearly half the electric lines in the state (34,000 miles), but enjoying less than 5 per cent of the total revenues of the electric industry, the Co-ops today are extending vital electric power to some 500,000 people.

If you're looking for fresh air, peace and contentment, try rural Louisiana. While enjoying your new life style, you'll meet lots of good neighbors, like the people who own and operate the Electric Co-ops.

Jefferson Davis Electric Cooperative, Inc.

"Louisiana Grows Where a Rural Power Line Goes"

Member: Association of Louisiana Electric Cooperatives, Inc.

ATLAS TIRES

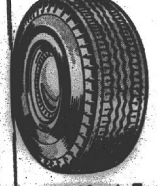

Your old tires are worth money. We buy them and you get the terrific ATLAS Plycron CUSHION-AIRE TIRES for thousands of miles of "Happy Motoring"

COMPARE OUR LOW PRICES

See Your Favorite Cameron Parish Esso Dealer

Boudoin & Richard

Esso Products Distributors

SHERWIN-WILLIAMS ...YOUR BEST BUY IN PAINTS!

YOU GET COMPLETE PAINTING ADVICE FROM US

Our service extends beyond just selling you a can of paint. We'll help you select the right paint, guide you in color selection, offer expert advice on how to apply it.

See us for all your painting needs.

DYSON Lumber & Supply Co.

PR 5-5327 Cameron

Ballots mailed by festival

W. F. Henry, Jr., chairman of a committee of the Louisiana Fur and Wildlife Festival which will select the industry to be honored at the 1972 festival, has sent ballots to all festival board members this week.

Each member is asked to cast a ballot for his selection of the industry to be honored. Henry asks that the ballots be sent back as soon as possible.

When the selection of the industry is made, Board members will again be sent ballots to vote on the King to be honored at the January, 1972 Festival.

Members of the committee to count the ballots sent in on the selection of the industry are asked to meet at Fred's Restaurant Thursday, Aug. 12, at 7:30 p.m. according to Chairman Henry Jr.

Members of the committee, in addition to Henry are: Lyle Crain, Ward Fontenot, Louis Cantk, Jack Moore, Joe G. "Johny" Boudoin, Pat Doland, Mrs. Burl LaBove, from the Cameron HD Club; Mrs. Robert Ortego, from the Creole HD Club; Mrs. Guthrie Perry, from the Grand Chenier HD Club; Mrs. Bynum Shove from the Hackberry HD Club; Mrs. John Prescott from the Johnson Bayou HD Club; Mrs. Albert Guidry from the Sweetlake HD Club; Mrs. Floyd Istre, from the Klondike HD Club; and Mrs. D. W. Griffith, Fur Festival Secretary.

Creole News

By GARI BAILEY

Tony Studlese and Dan Nunez left last Saturday for the Boy Scouts World's Jamboree to be held in Japan, as reported last week. The trip was sponsored by their fathers, Buster Sturlese and Gordon Nunez not their grandfather.

The children of Moleon, Raymie and Femest Broussard (who married three sisters) held their yearly family reunion on july 25 at the parish park in Hayes. These double first cousins each brought along their children and families. Mrs. Raymie Broussard, who was present, is the only surviving parent of the double first cousins. There were ninty five present.

Mr. and Mrs. Perry Nunez would like to thank all their friends who helped with the building of their home. Also for the gifts received at the house warming.

Mr. and Mrs. Russell Richard and son, Dennis and L. J. Cormier left last Saturday on vacation. They plan to visit in Shreveport and Dallas, Tex.

Karen Domingue and Amy Gail Broussard spent the week visiting with Karen's maternal grandparents, Mr. and Mrs. Telesmar Bonsall and Aunt Brenda. Mr. and Mrs. Jack Theriot of Lake Charles and Mr. and Mrs. Lynez Richard spent Sunday in Pecan Island visiting friends. They enjoyed a picnic at the rest area. Jack trapped in Pecan Island 36 years ago.

Mrs. Charles Styron was re-admitted to St. Patrick's Hospital in Lake Charles. We wish her a speedy recovery.

Mr. and Mrs. Jerry Theriot returned from their vacation in Las Vegas Saturday evening. Mr. and Mrs. Ronnie Goudeau from Houston also went on the trip with the Theriots. The couples also attended a greyhound dog race held in Juarez, Mex.

Mr. and Mrs. Cliff Conner and children went to Houston over the weekend. While there, they attended the Astroworld, toured the Astrodome and went to the Herman Zoo.

Mr. and Mrs. Enos Richard and children, Karen and Kim, Mr. and Mrs. Perry Boudreaux and their children, Gregory, Cindy and Darren all left last Thursday for a three day holiday. Their first stop was to the World of Animals on the outskirts of Dallas, Tex. From there they went to Six Flags. Saturday they went to Galveston and saw the Marineworld. They all enjoyed their trip.

Mr. and Mrs. Bubba Trahan spent Saturday night in Lake Charles visiting Mr. and Mrs. John Conner and daughter, Bridgette.

NEW BOOKS AT THE LIBRARY

"Don't You Turn Back" poems by Langston Hughes

"Heminway's Nonfiction" - The public voice by Robert O. Stephens

"Wishes, Lies and Dreams" - Teaching children to write poetry, by Kenneth Koch

"Writing a Poem" by Florence Trefethen

"Fiction and The Figures of Life" by William H. Gass

"The Seventh Day" - Soldiers talk about the six day war

"Rocky Mountain Warden" by Frank Calkins

"Lady In Boom Town" Miners and manners on the Nevada frontier by Marjorie Brown

"Louis XI, The Universal Spider" by Kendall Paul Murray

"Ho" by David Halberstam

Superintendent to be speaker

Mrs. John Prescott, President of the Johnson Bayou Home Demonstration Club announced that the Club will hold a special meeting Thursday, Aug. 5 at 2:30 in the Johnson Bayou Community Center.

W. R. Smith, Cameron Parish Superintendent of Schools, will speak to the group and will explain the financial condition of the Cameron Parish school system and explain the programs and plans which he will inaugurate this coming year.

Mrs. Prescott said that the public is invited to attend the meeting.

Team to report

Robert Doxey and Warner Daigle, Cameron elementay school football coaches ask that the school's team, the Barracudas, meet at the school gym on Saturday, Aug. 7 at 2 p.m. to sign up for the upcoming football season. Eligible boys are from the 4th through the 7th grades.

The coaches ask the parents of the football team members and those wishing to sign up to attend also.

(Cont'd from Pg. 1)

and Princeton University, where he worked his way through school with the help of a academic scholarship and a student loan.

In Lake Charles, McLeod is active in many civic, professional, community and church affairs, including: The Salvation Army Advisory Board, The Southwest Louisiana Speech and Hearing Board, the Lake Charles Kiwanis Club, the First Presbyterian Church, and the Calcasieu Area Council of Boy Scouts. Bill is also a member of the Southwest Louisiana Bar Association and the Louisiana State Bar Association. In 1964, he was named "Outstanding Young Man of the Year" by the Lake Charles Junior Chamber of Commerce.

As a member of the State Legislature, McLeod has supported the movement toward revision of Louisiana's State Constitution, and was co-author of the bill establishing the Constitutional Revision Commission. He has opposed the Domed Stadium, voted against increases in sales and income taxes, and opposed the Legislative Pay Increase. He supported and co-authored a bill which would expand vocational/technical education in Louisiana, voted to reduce insurance rates, and supported bills for long range highway planning and construction. Perhaps his most notable accomplishment was the part he played in getting legislation and funds to re-open Lake Charles Charity Hospital as a full-time, fully-staffed medical facility by July of 1972.

Hospital news

Admitted to South Cameron Memorial Hospital recently were:

July 19 - John P. Boudreaux, Creole; Carroll Comeaux, Lake Charles

July 20 - George Morales, Cameron; Lumbard Redmond, Heatsville, Va.; Wilson B. Kornegay, Patterson; Evelia Boudreaux, Grand Chenier, Russell Dicke, Bloedrah Jones, Lake Charles

July 21 - Willie T. Biermann, Cameron; Alice B. Conner, Mary Irene Theriot, Creole; Clarris M. Swire, Grand Chenier

July 23 - Melissa Racca, Azora Martin, Roxanne Rice, Charles Dosher, Rose Benoit, Cameron; Victoria Broussard, Elry Nunez, Creole; Wilson B. Kornegay, Patterson

July 24 - Roland Johnson, Lake Charles; Opal LeBoeuf, Cameron

Two platforms to be launched

Pennzoil Offshore Gas Operators, Inc. and its partners will launch two 18-well production platforms August 5 from J. Ray McDermott's shipyard at Morgan City for installation on East Cameron Block 270, approximately 80 miles offshore Western Louisiana, POGO President W. A. Hover announced.

"They will be the first production platforms erected by the industry on offshore Western Louisiana tracts leased by the Department of Interior last December," Hover said. It will take approximately one month to set the platforms in place before commencing development drilling that will be done by Diamond M Drilling Company's Rig 90 and Dixilyn Corporation's Rig 7.

Pogo is ahead of its scheduled 18-well drilling program for 1971 on the new Western Louisiana leases. To date it has drilled 11 wells and supported four. Two wells are currently drilling, one on Eugene Island 256 at a depth of approximately 11,006' and the other on West Cameron 587 at a depth of approximately 11, 108'. In addition, Pogo is supporting a well being drilled by Chevron Oil Company on Eugene Island Block 305 currently at a depth of approximately 9000'.

The "Intrepid" rig, which has just finished drilling for Pogo on East Cameron 334, will be moved to adjoining Block 317 to meet a prior commitment. It will drill the first exploratory test on Block 317, owned 80 percent by Humble Oil and Refining Co. and 20 percent by Pogo. Pogo was unable to complete its evaluation of the Block 334 test because of mechanical difficulties encountered just below 13,000 feet. Additional drilling will be done on this tract before the end of the year.

COLORED NEWS

By MRS. LEE J. HARRISON

MUSICAL

St. James Church of God in Christ will hold its annual musical at 3 p.m. and 7 p.m. Sunday, Aug. 15.

The "Original Gospel Stars" of Beaumont, Tex., will be featured at both services.

The Rev. J. B. Freeman, pastor, said the public is invited.

SHOWER

Laura January, bride-elect of Walter Bartie, was honored at miscellaneous shower Saturday evening in the home of her parents, Mr. and Mrs. John January. Hostess was Mrs. Rose Dozier of Houston, Tex.

Cake, punch and hors d'oeuvres were served to approximately 25 guests.

VISITORS

Mr. and Mrs. Jimmy LaSalle, Sr. and Marvin and Melvin, and Mr. and Mrs. James Savoy visited the Roland Moutons and other relatives in Houston, Tex., for the weekend. Marvin and Melvin also went to Astroworld.

Mrs. Rilla Wood of San Francisco, Calif., is visiting Mr. and Mrs. Leonard LaSalle and the Rudolph Bartles.

Mrs. Irene Harrison of Blessing, Tex., is visiting Mr. and Mrs. Simon Harrison.

Mr. and Mrs. Bryant Bartie, Jr. and sons of Baton Rouge were weekend guests of Mr. and Mrs. Bryant Bartie, Sr.

Cindy Gauthier completed a swimming course July 30 at the Lake Charles Y.M.C.A. and is eligible for fall registration.

A daughter of Mrs. Annabel Gauthier of Cameron, Cindy is vacationing in Houston, Tex., where she attended Astroworld.

Kornegay and Watts

ACCOUNTING & TAX SERVICE

Marshall Street, Cameron

Bryan B. Kornegay — James C. Watts

Telephone 775-5434

Don't Be An Insurance Disaster

BE FULLY COVERED



Fire! Too Late to Insure

After a fire, it's also too late to make sure insurance coverage is adequate for today's higher building costs. Check with us. Ask about a Homeowners policy, too.

Insure Now, Here

Cameron Insurance Agency

J.B. Jones - Leslie Richard

Phone 775-5715, Cameron

We help you SAVE

Specials Aug. 5, 6 & 7

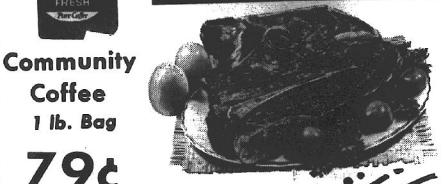

Community Coffee 1 lb. Bag 79¢

Chuck Steak lb. 79¢

Molbert Fryers lb. 35¢

Chuck Roast lb. 69¢

Mid West Ice Cream ½ gal sq ctn 85¢

Hunts Peaches 2 #2 1/2 cans 75¢

Bar S Sliced Bacon lb. 79¢

DelMonte Cut Green Beans 303 Cans 2/59¢

Bologna lb 59¢

Hunts Pork & Beans 2 2 1/2 Cans 65¢

Crisco 3 lb can $1.05

DelMonte Cream Style Golden Corn 2 303 Cans 59¢

Domino Sugar 5 lb Bag (With $5 Purchase) 59¢

DelMonte Sugar Peas 2 303 Cans 59¢

Blue Plate Mayonnaise Quart Jar 79¢

Mazola Corn Oil Full gallon can $2.95

Kellogg's Corn Flakes 18 oz. Boxes 2/89¢

Red Potatoes 10 Lbs. 59¢

Celery Stalk 25¢

Cantalopes 4 for $1

Bananas 2 Lbs. 25¢

Pet or Carnation MILK 3 Tall Cans 69¢

Cheer Giant Size 89¢

Duhon Grade A Medium Eggs 2 DOZ. 85¢

Ivory Liquid King size 85¢

KORNEGAY'S GROCERY & MARKET

CAMERON

Microfilm Dept, Library
Louisiana State University
Baton Rouge, La. 70803

NEWSPAPER MICROFILM

Cameron Pilot

15TH YEAR -- NO. 43 CAMERON, LA. THURSDAY, AUG. 12, 1971 10¢ A COPY

More on how parish named

By BERNICE STEWART

It was with interest that I read Mrs. Bertha Henry Duhon's account of the naming of Cameron Parish that appeared in The Pilot, on July 29.

It is my opinion that the Simon Cameron referred to by the Hon. Samuel P. Henry and the Simon Cameron of Abraham Lincoln's war cabinet were one and the same.

The clipping from the March 20, 1902, issue of the New York Morning Sun, quoted in The Pilot, stated that Henry was a native of Lancaster, Pa.

We find in Vol. II of the New Standard Encyclopedia, copyright 1950, published in Chicago by the Standard Education Society, the following:

"Cameron, Simon (1799-1889), an American senator. He was born in Lancaster County, Pa. He learned the printer's trade, and in 1822 edited a paper in Harrisburg, supporting the candidacy of Andrew Jackson. He was elected to the United States Senate in 1845. In 1856 he joined the new Republican party formed after the repeal of the Missouri Compromise, and was again elected to the Senate. A failure as secretary of war in Lincoln's cabinet from March, 1861, to January, 1862, he was appointed minister to Russia, where he stayed from 1862-63. He was again Senator, 1866-77. In 1877, he resigned."

Since both S. P. Henry and Simon Cameron (Secretary of War for less than a year, but U. S. senator at the time Cameron Parish was created) were natives of Lancaster, Pa., it would seem likely that they were friends, the latter gentleman being some 20 years the elder.

Swim parallel

By MRS. EDITH GRIFFITH

Recently I was watching a television show and an item of interest caught my attention. I feel that I should share it with those who didn't see the show. It should be of special interest to swimmers, and anyone living on the coast as we do should know about it. It concerns rip currents.

Occasionally a swimmer will notice that he has gotten a little too far out. He then feels a strong current that seems to be pulling him even further out. In an attempt to try to head back to shore and safety he will invariably head straight back in, only to be pulled further out to sea. This is known as "Rip Current."

There is a way to tell where the currents are and how to get out of them. As you know, waves run parallel to the beach. In a rip current the waves will run perpendicular to the beach.

You can stand on the beach and look out across the water and spot them. A rip current runs about 20 to 30 feet wide.

There is a safe way to get out of one when you are caught. Instead of heading toward the beach, swim parallel to the beach until you have swam out of the current.

Most of the deaths of persons caught in a rip current (also called rip tide or undertow) could have been avoided by remembering four simple words "Swim parallel to shore."

Second spraying begins in parish

Summer showers that caused a speedy hatch of mosquito larvae caused Agriculture Department officials Monday to launch a program to respray 660,000 acres in Calcasieu and Cameron parishes.

Almost 900,000 acres were covered two weeks ago as part of an effort to wipe out mosquitoes suspected of carrying a sleeping sickness fatal to horses. Officials called the program a "total success" at that time, but set up traps to monitor the mosquito population since the spray kills only adult mosquitoes and does not affect larvae.

Hatch numbers increased because of rains, bringing about the decision to begin the current spraying program.

Planes are covering an area bounded on the east by La. 27 (Creole), on the west by the Sabine Ship Channel, north by Starks and on the south of the Gulf of Mexico.

KC councils to meet Thurs.

Eddie Jo Conner, Grand Knight of J. P. Boudoin Knights of Columbus Council 3014, announced that the August meeting of the Council will be held Aug. 12 at 7:30 p.m., co-hosted by the Cameron Council. It will be held at the KC Hall in Creole. Ladies are invited and a meal will be served. A short meeting will follow.

Conner listed dates of upcoming events: Aug. 8 - 14 Boys Camp at Maryhill; Aug. 14 - 15, Bi-District Softball Tournament in Creole; Aug. 21-22, State KC Softball Tournament in Alexandria; and Sept. 11-12, State Golf and Tennis Tournament in Lafayette.

Ant poison to be sold here

Mirex fire ant poison will be sold to Cameron Parish farmers and other persons who need it on Monday, Aug. 20, according to County Agent Clifford Myers, county agent.

The schedule is as follows:

9:30 to 10:30 a.m. - John Duhon's old home place at Sweetlake

11:15 to 12:15 - E. Nunez store at Creole

12:45 to 1:15 - Courthouse at Cameron

1:45 to 2 - Mason Istre store, Holly Beach

2:45 to 3 - Riggs grocery at Hackberry

The poison will be sold at cost by a truck from the Louisiana Department of Agriculture.

Fire ants have become a serious problem to Cameron parish farmers in recent years building large mounds that interfere with hay cutting and also harming young calves.

Firemen lauded for efforts

State Trooper John Prescott expressed appreciation to Cameron Fire Chief Ray Burleigh and members of the Cameron Voluntary Fire Department for their efforts last weekend in helping avert what could have been a catastrophe.

Prescott said a Scurlock Oil Company tank truck, loaded with gasoline was involved in a traffic accident on Deep Bayou. It turned over and was leaking badly.

The Cameron volunteer fire department was called and Chief Burleigh and other firemen responded and stood by for abot three hours until the truck could be unloaded.

Parents meet set at Cameron

All parents of children who have registered to attend Kindergarten at the Cameron Elementary School this fall are requested to attend a meeting at the school cafeteria at 1:30 p.m. Friday, Aug. 20. The meeting, is being held to inform the parents about class assignment, class schedule, supplies, etc., according to Bill Morris, principal.

Any parent who has a child who will be five years old before Jan. 1, 1972 and has not been registered for Kindergarten is invited to the meeting.

In order that all the essential information be given to all parents concerned, it is requested that every effort be made to attend this meeting.

VFW barbecue set Aug. 22

The Doxey-Vincent V.F.W. Post of Cameron announces that their fall barbecue will be held Sunday, Aug. 22, according to Post Commander Ladd Wainwright. Barbecue chicken will be served at $1.50 per plate beginning at 11:15.

Refreshments will be available and meals may be ordered to go.

Bingo will begin at 1 p.m. The winners of the 14 foot Ouachita aluminum boat, trailer and 4 hp. Evinrude outboard motor as first prize and 16 foot shrimp trawl with doors as second prize will be announced in the afternoon.

V.F.W. members are reminded to return ticket stubs or unsold tickets to Commander Wainwright by Aug. 16.

Masses to be held at hall

Due to the renovation work being down to the Sacred Heart Catholic Church at Creole, all church services will be held in the KC Hall this weekend.

On Saturday, Aug. 14 a Mass will be held at 5:30 p.m. On Sunday, Aug. 15 there will be two masses, one at 8 a.m. and another at 11:30 a.m.

Assn. to meet

A meeting of the South Cameron High School Athletic Association is scheduled for 7:30 p.m. Wednesday, Aug. 18, at the school.

On the agenda for the evening is the election of officers for the new year. A meal will be served.

Prospective members are invited to attend the meeting, according to President Frankie Henry.



Winfred E. Burge

Ed Burge to be candidate

Winfred E. Burge, known to his many friends as "Ed", has announced his candidacy for state representative in the Nov. 6 Democratic primary. Burge seeks one of the four seats in the Calcasieu-Cameron district.

A resident of Lake Charles for the past 30 years, he was born in DeQuincy, Jan. 13, 1934. He is married to the former Jeanette Vicari. They have three children: Melinda, 14, Vickie, 12, and Lecia, 7.

Burge is a graduate of Lake Charles High, attended McNeese State University and is a member of the McNeese State University Alumni Association. He served 3 years in the U.S. Marines.

He is a member and past president of the Lake Charles Jaycees. In 1969 Burge was President of the Jaycees Southwest Louisiana Trade Exposition. He was the recipient of the Jaycees 1970 Distinguished Service Award. He is also an active member of the Lake Charles Kiwanis Club.

Burge is employed as a stockbroker with the firm of Howard, Weil, Labouisse and Friedrichs.

Sweetlake center work planned

The Sweetlake Community Center held a membership meeting in their building Aug. 3, to vote on the amendments to their charter.

Officers for the new year are: Donald Todd, president; Lyon Breaux, vice president; Mrs. Wayne Foster, secretary; Gilfred Richard, alternate; Elias Breaux, chairman of grounds; and Mrs. Tom Taylor, treasurer.

New board members are: Wayne Foster, Jerald Helms, Vernon McCain and Mrs. Albert Guidry.

Improvements to the building were discussed. It was decided that restrooms be added to the interior of the building and that window screens and reinforcement wire be added to the exterior of the windows to prevent vandalism.

The ladies of the group will be responsible for acquiring window shades for the interior so that the room may be darken for the purpose of showing films.

The group will meet quarterly. The first Tuesday of the quarter will be the meeting date. The next meeting will be on Oct. 5.

Donation of $40 was received from two of the members present.

Possession is charged here

A 25-year-old Creole man has been charged with the possession of marijuana following his arrest at the Gibbstown Bridge Saturday by the Cameron parish sheriff deputies.

Charged with having the drug on his person was Johnny O'Donnell. The 21-year-old owner of the car and a 24-year-old passenger, were not charged.

The sheriff's department said the car was stopped because it matched the description of a car in which the three occupants were wanted for questioning in connection with another offense. (No connection was established between the two incidents.)

O'Donnell was released on $1000 bond. Possession of marijuana was recently reduced by the legislature to a misdemeanor with the maximum penalty being a six month jail sentence.

Horse show winners given

Cameron Parish 4-H members from Creole, Grand Lake and Grand Chenier exhibited horses at the 1971 State Jr. Light Horse Show in Baton Rouge recently. Placings were as follows:

QUARTER HORSE DIVISION

1970 Mare - Larry Myers, Creole, 5th place

APPALOOSA HORSE DIVISION

1971 Stallions - Denise McCall, Grand Chenier, 3rd place; Tony Ledano, Creole, Premium Award; Sterling Vaughan, Grand Chenier, Premium.

1970 Mares - Sterling Vaughn, Grand Chenier, 5th place.

1969 Mares - Andy Vaugh, Grand Chenier, 4th place.

1968 Mares - Tony Ledano, Creole, 6th place.

Aged Mares - Michael Chesson, Grand Lake, 6th place.

Cameron Parish placed 9th in the Horse Parish Group competition. The six Appaloosa horses shown in the Parish Group were owned by the following club members: Tony Ledano, Sterling Vaughan, Andy Vaughan, Mike Chesson and Denise McCall.

Committee to meet

A 10-man advisory board has been named to study the possibility of creating a recreation district in Ward 5 of Cameron Parish following receipt of a petition signed by 100 persons requesting the Police Jury to establish the district.

The board named is composed of the following Ward 5 citizens:

Charles H. Ihle, Alvin Trahan, Ronald Istre, Francis Erbelding and Mason Istre.

Also Don Billiot, Stanley McCormick, Howard Romero, Danny Trahan and Carroll L. Trahan.

When the board completes its study it will report their findings back to the police jury.

19 candidates file for office in parish

Fifteen candidates filed qualifying papers Monday with the Cameron Parish Democratic Executive Committee for the Nov. 6 Democratic primary election.

Filing for parish office were Claude Eagleson and Carl Reno, both for sheriff; J. Berton Daigle, clerk of court, and Leslie Richard, tax assessor.

Filing for offices of justice of the peace were Mrs. Tommie Alexander, Ward 3; Wilson P. Hebert, Ward 4, and Edward A. Richard, Ward 2.

James Constance filed for constable, Ward 6.

Filing for the office of police juror were Horace Mhire and Ernest Myers, both Ward 1; Lyle Crain, Ward 2; Roland Trosclair, Jr., Ward 3; Charles Prejean, Ward 4; Archie Berwick, Ward 5, and Charles Riggs, Ward 6.

The deadline for filing for parish and ward offices is 5 p.m., Friday, Aug. 16, Qualifying fees are $25 for each office.

Candidates are asked to qualify with Gamer Nunez, secretary of the parish Democratic Executive Committee.

Filing for office Tuesday were: Police jury: Ray Burleigh, Ward 3; and John Rolling, Ward 5. Constables: Lawrence Faulk, Ward 4. Justice of Peace, Ralph Adams, Ward 6.

Two charged in gator matter

Clark M. Hoffpauer, director of the Louisiana Wild Life and Fisheries Commission, today revealed that after weeks of intensive undercover investigation, two Jefferson Parish men were arrested and charged with the illegal possession of alligators.

The men, Joseph Lawrence Gambino and Forrest Raymond Comardelle, Jr., both of Westwego, were arrested on charges of illegal possession of alligators and illegal possession of undersized alligators. At the time of the arrest agents seized 108 alligator hides.

Wildlife agents Ray Monica, Tommy Candies, Irvin Dees and James Nunez made the arrest at a St. Charles Parish motel as the arrested subjects attempted to deliver the hides for sale to a prospective buyer.

Hoffpauer added that this is the largest number of hides ever seized by wildlife agents in an action of this kind.

Cameron parish, which probably has the largest concentration of alligators in the state, has been plagued in recent years by alligator poachers.



MRS. ELLEN BRYAN MOORE has announced that she is seeking her fifth term as register of state lands.

Offshore oil find announced

A four-company combine says exploratory drilling has indicated the presence of oil in a tract of land off the Louisiana coast purchased in the 1970 offshore lease sale.

The combine, called the SLAM group, Monday announced discovery of significant oil reserves in the east Cameron area in Block 321, about 98 miles from shore.

The combine is made up of Signal Oil and Gas Co., Louisiana Land Exploration Co., Amerada Hess Corp., and Marathon Oil Co.

The group said oil had been encountered in at least six sands to a depth of 7,000 feet in three wells. Production is expected as early as the spring of 1972, the announcement said.

Parish girls are winners

Cameron Parish 4-H Club members have just returned from competition at the Annual 4-H Club Short Course held on the LSU Campus.

Winners at the annual event and contests they were competing in were:

Rice Cookery Demonstration - Blue Ribbon winner - Pam Duhon, Grand Lake Jr. 4-H. Pam is the daughter of Mr. and Mrs. William Duhon of Sweetlake.

Meat Identification and Evaluation - Blue Ribbon winner - High Scoring Individuals - Yolanda Seay, Hackberry Sr. 4-H. Yolanda is the daughter of Mr. and Mrs. Oran Seay of Hackberry.

Others attending and contests were:

Automotive Care, Safety and Driving - Phil Duhon, Grand Lake Sr. 4-H.

Consumer Education - Joelle Primeaux, South Cameron High Sr. 4-H.

Dress Revue - Best Dress - Linda Constance, Hackberry Sr. 4-H.

Dress Revue - School Dress - Suzanne Robichaux, Grand Lake Jr. 4-H.

Entomology Demonstration Team - Robbie Seay and Cheryl Schexnider, Hackberry Jr. 4-H.

Insect Identification and Study - Stephen Lowery, Hackberry, Hackberry Sr. 4-H.

Foods & Nutrition - Denice Barbier, Hackberry Sr. 4-H.

Girls' Demonstration Team - Barbara White and Cheryl Domingue, Hackberry Sr. 4-H.

Good Grooming (Boy) - Byron Hebert, Grand Lake Sr. 4-H.

Good Grooming (Girl) - Ro Risa Reina, South Cameron Sr. 4-H.

Livestock Judging - James Cox and Terry Cox, Grand Lake Sr. 4-H, and Jody McCall, South Cameron High Sr. 4-H.

Meat Identification and Evaluation - Mike McCall and Cindy Morris, South Cameron High Jr. 4-H, and Yolanda Seay, Hackberry Sr. 4-H.

NJHA Judging and Identification - Donny Nunez and Vernon Primeaux, South Cameron High Sr. 4-H.

Plant Science - Tony Ledano and Tommy Boudreaux, South Cameron High Sr. 4-H, and Phillip Lowery, Hackberry Sr. 4-H.

Tractor Driving - Michael Chesson, Grand Lake Sr. 4-H.

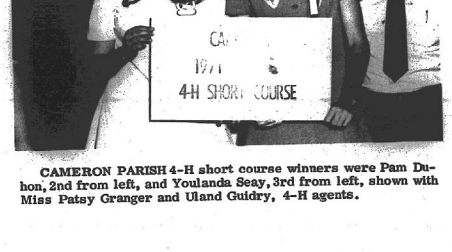

CAMERON PARISH 4-H short course winners were Pam Duhon, 2nd from left, and Youlanda Seay, 3rd from left, shown with Miss Patsy Granger and Uland Guidry, 4-H agents.



PICTURED AT a meeting of the Louisiana Association of Better Law Enforcement recently in Cameron were, left to right: William Dent, Supt. of La. State Police; Calcasieu Sheriff Henry Reid, Jr., Cameron Sheriff Claude Eagleson and Jeff Davis Sheriff Louis Delauney.

Lawmen meet here

CLASSIFIED ADS

FOR SALE: Good used fir and pine creosoted lumber, 2x10 to 12x12 up to 22 feet long. Phone 436-4890 or 436-0881, Lake Charles.

2-BEDROOM HOUSE for sale in Big Lake. One bath. Call Mrs. Woodrow Delaney, 436-7620 or 477-5135. (8/12)

FOR SALE: 1969 Chateau; 3 bedroom, 1 1/2 baths, double decker trailer. Central air and heat. Call 542-2141 or 542-8355.

ZYFER'S MUSIC & RECORD CENTER
Where all the Music Teachers Shop -- Serving Southwest Louisiana since 1946, 306 Iris St. Ph. 439-5574, Lake Charles, La.

VFW post

Mrs. Dorothy Bourgeois presided at the monthly meeting of the Doxey-Vincent VFW Post this week in Cameron. The joint meeting was composed of Post and Auxiliary members.

A report was given on the tallooing of the draperies for the Post home.

It was announced that the local Auxiliary will be represented at the National VFW convention in Dallas, Aug. 13-20.

The 5th District President, Mrs. Leona McWhirter gave a report on the new VFW insurance plan.

FOR BETTER cleaning to keep colors gleaming, use Blue Lustre carpet cleaner. Rent electric Shampooer, $1. Western Auto Store, Cameron.

NOTICE
NOTICE OF PUBLICATION
FOR
THE STATE MINERAL BOARD
OF
THE STATE OF LOUISIANA
BATON ROUGE, LOUISIANA 70821

By virtue of and in conformity with the provisions of Chapter 2, Title 30 of the Louisiana Revised Statutes of 1950, as amended, sealed bids will be received by the State Mineral Board, Oil and Gas Building, Baton Rouge, Louisiana, at or before the 8th day of September, 1971, at 10:00 A.M. for an oil, gas and mining lease of the sulphur, potash, oil, gas and any other liquid or gaseous hydrocarbon minerals in and to the lands and water bottoms described in Tract No. 13930 through Tract No. 13965, inclusive, at which time said bids will be opened publicly in the Conference Room of the State Mineral Building, Capitol Access Road, Baton Rouge, Louisiana. The description of said tracts are more particularly set out below.

TRACT 13934 -- Cameron Parish, Louisiana -- All of the lands now or formerly constituting the beds and bottoms of all water bodies of every nature and kind now and all islands and accretions and all other land, covered by lakes, bayous, streams and all other land, covered by lakes, bayous, streams and all other land, covered by lakes, bayous, streams



CHILDREN WHO attended a watermelon party at the Cameron parish library are shown with Mrs. Nancy Nunez and Mrs. Valerie Boullion.

Around the Capitol

By JACK GOULD

BATON ROUGE -- How much do the newspapers influence the outcome of a statewide election?

The considered answer of a lot of smart people around the Capitol is a blunt one: Not much.

One veteran writer for a metropolitan paper once said he had made a careful study of his own rag, and estimated that it had, at most, less than 10 percent "influence" on its readers.

And an editor of another large newspaper once admitted, after several Martinis, that endorsement by his daily seemed to amount to a political "kiss of death!"

This does not mean that the larger newspapers do not have some influence. And certainly they try, directly or indirectly, to have more.

One large daily in North Louisiana, for example, "buried" the story of the formal announcement of one candidate for governor in the middle of the paper -- despite the fact that the candidate had once lived there and is now an acknowledged top contender in the race.

Far more subtle was the method used by a metropolitan daily in South Louisiana to boost the image of one candidate -- and undermine others -- by "word association."

About their own apparent choice, they used words such as "political courage," and "seems equally at home with hardhats and longhairs," and "a warm, friendly person."

About a rival candidate for the office, they interviewed him in a scene showing "an ugly crow" which peered at him "through a pair of black, beady eyes" from a "scraggly limb."

Nothing against the man himself, of course -- but who would vote for a man who was part of such an ugly picture?

Another candidate was pictured dreaming, already learning to use the word "governor" before his name; and describing himself as handsome "before I lost my hair." Still another aspirant was described as "one who walks slowly . . . stammers as if lost for words."

There were still more "word portraits" in the series -- but the picture is plain!

Still another big paper reportedly has decided it can't live with any of the three probable winners, so will "back" a "respected" probable loser.

How about the smaller dailies and weekly papers -- any influence? Samples seen here seem to show they do have in their areas, for three reasons:

(1) Generally, they are more thoroughly read, (2) editors are better known -- and trusted, and (3) many smaller papers just say, bluntly, "we like one man because . . ."

One survey here showed that more than half of the legislators attending sessions get their hometown paper to find out "what is really going on."

Not that all small papers are perfect. One columnist, for instance seldom mentions one leading candidate for governor -- and the candidate is at a loss to find out why!

But generally speaking, candidates for statewide offices might well read many "local" papers to find out what's really going on.

Border on field has benefits

By TERRY J. CLEMENT

If a landowner set out to find a way to improve the environment, benefit wildlife, and conserve soil, few things would come nearer to fulfilling all requirements than vegetative field borders. A field border of permanent vegetation is "right on" when it comes to doing these jobs.

The field border is a strip of permanent vegetation 10 to 30 feet wide on the edge of a field next to a road, ditch, woodland, stream or whatever might border the field. Plants should be perennials, and adapted to the local soil and climatic conditions.

These green strips improve the environment in many ways, but the two most important ways are silt reduction and beautification. As water leaves a field it passes through these field borders. When passing through a dense stand of vegetation, the water drops its load of sand and silt. This means water leaving the field is almost clear and not carrying silt that fills ditches, streams and lakes. Field borders also make farm land much more attractive when the fields are plowed by breaking up some of the barrenness of the fields.

Wildlife benefit from these strips because food and cover are provided. Shrub and sericea lespedeza, fescue and other plants provide food for rabbits, quail, deer and turkey. Quail and rabbits use these plants for nesting and loafing cover.

These strips also attract many other kinds of wildlife such as songbirds which help control insects and make the land a more cheerful place to live.

The Soil Conservation Service conservationists assist land users in soil and water conservation districts plan wildlife conservation practices on their farms.

For all around environmental protection on the land, field borders are hard to beat.

Cameron News

By MRS. GEORGE NUNEZ

Mrs. Curtis Eagleson of Lake Charles spent several days here last week visiting Mr. and Mrs. Edgar Broussard, Mr. and Mrs. Floyd Baccigalopi, the Berton and Vick LaBoves, Mrs. Elray LaBove and other relatives.

Mrs. Bridget Mudd of Eunice and Mrs. Plum Manuel of Basile came down last week to visit Mrs. Amadie LaBove and attend the funeral of Mrs. Leon Domingue.

Michael Trahan of Bridge City visited Mrs. Gladys Trahan, Mr. and Mrs. Tony Bellanger, the George Nunezs and other relatives.

Mrs. A. M. Vallett of Sulphur, Mrs. Nelva Faye Newton and Kala of Shreveport visited Mr. and Mrs. Bud Murphy, Mr. and Mrs. Pierre Savoie and Mrs. Tillie Mudd.

Miss Debra Isgitt of Houston came by plane from Houston to spend till Monday with her grandmother Mrs. Tillie Mudd. Mrs. Mudd took her back to Houston Monday.

Charlie Ray LaBove of Baytown, Mrs. Carrie LaBove of Sabine Pass and Algia LaBove of Morgan City spent several days last week with their mother Mrs. Amadie LaBove.

Mrs. Grace Rhodes of Lake Charles spent the weekend with Mr. and Mrs. Russell Nunez and boys and her mother Mrs. Amadie LaBove.

Buster LaBove of Beaumont, Mr. and Mrs. Neil LaBove of Port Neches visited their mother Mrs. Elray LaBove Sunday.

Mrs. Emery Hunt and Mrs. Alpha Hamilton of Port Arthur spent a few days with Mr. and Mrs. Brown Watts, Mr. and Mrs. Kenneth Roux, Jr. They also visited Mr. and Mrs. Arthur Murphy and other relatives.

Get well wishes are extended to Mrs. Ruth Wismer, who is on the sick list. Also to Lezan Manuel and Mrs. Warren Miller who came home from St. Patrick's last week and is feeling better.

Sandwiches rate

August is "Sandwich Month" and a time to celebrate by creating your own sandwich inventions. The U.S. Department of Agriculture's Consumer and Marketing Service says that wheat products are plentiful, so try a new type of bread, or rolls for your family's old favorite.

Youth to make tour

By MRS. LEE J. HARRISON

Twenty-two Ebenezer Baptist youth will tour the Roquemore Youth Center in Mowville and Sam Houston State Park, Saturday, Aug. 14 according to L. L. Bartie, who requested that youth assemble on the church campus for 7 a. m.

Mrs. Eula Bartie, Mrs. Lois LeBlanc and Mrs. Susie LaSalle will chaperon the group.

REVIVAL

Missionary White of Jennings will conduct a revival Aug. 24 - 29 in the Evening Star Church of God in Christ. Rev. W. H. Samuel, pastor, said the public is invited.

VISITORS

Mrs. Vella Smith and Carol of San Diego, Calif., are visiting relatives in Cameron.

Mrs. Annie January and Dianne Simpson are visiting Mrs. Juanita January in Los Angeles, Calif., and Mrs. Ann Johnson in San Francisco.

Mrs. Frances January is vacationing in Nashville, Tenn.



THESE WERE some of the 43 persons who turned out Sunday afternoon to remove the old flooring at the Sacred Heart Catholic Church in Creole. A new floor was to be installed this week. The Altar Society thanks everyone for their help.

COMPLETE INSURANCE SERVICE
Nunez Insurance Agency
Garner Nunez, Owner
Phone JE 8-3354 Grand Chenier

ATTENTION CANDIDATES
You can order your political cards, posters, bumper stickers, sample ballots, etc. right at home. Prompt service and low prices.
Cameron Office Supply
MR. AND MRS. E. J. DRONET
Box 279 Cameron Phone 775-5543

SAFE DEPOSIT BOXES
COST LITTLE BUT OFFER
BIG PROTECTION . . .

	Annual Rental
Envelope Size Box	. . . $4.00
Letter Size (3" deep)	. . . $6.00
Letter Size (6" deep)	. . . $10.00

Cameron State Bank
Cameron, Creole, Hackberry & Grand Chenier

STEAK SALE
Freeze The Smart Looking Antique
CHARGE IT! NO MONEY DOWN
90 DAYS SAME AS CASH NO INTEREST OR OTHER CHARGES
USDA Govt Inspected HINDQUARTERS
Tender Delicious
$59 PER 100 LBS.
MOSTLY STEAKS
No Soup Bone or Boiling Beef
FREE 10 LBS. FRYERS 10 LBS. PORK CHOPS w/PURCHASE OF ADV. HALF
WE STOCK A LARGE SELECTION OF BEEF AND OTHER MEAT PRODUCTS FROM COMM. TO PRIME
LOOK WHAT YOU RECEIVE!
• SIRLOIN STEAKS • CLUB STEAKS
• T-BONE STEAKS • ROUND STEAK • OVEN AND RUMP ROAST
• PORTERHOUSE STEAKS • GROUND BEEF • ETC
U.S.D.A. CHOICE Heavy Beef Halves
57¢
300 LBS. & UP
Prime and Choice Select Cut STK and RST Orders $.99 to $1.59 Price For Volume Buying
This Coupon Worth $5.00 OFF Purchase Of Any Beef Unit
TENDER Meats
EXTRA MEAT SPECIALS
PORK CHOPS . . . 35¢ LB.
FRYERS . . . 15¢ LB.
BACON . . . 39¢ LB.
With Any Beef Purchase Limit: Eights
USDA Choice WESTERN HINDQUARTERS
Sirloin T-Bone Porterhouse Round STK Rib Eye Rump Rst. Sirloin Tip Rst Short Rib Ground Beef Club Steak
69¢ LB.
WE REDEEM USDA FOOD STAMPS
FREE CUTTING WRAPPING & FREEZING
All Meat Subject to Cutting Loss
2 – $1 BONUS BUYS With Hindquarter 4 – $1 BONUS BUYS With Half
8 Lbs. FRYING CHICKENS $1
5-LBS. SLICED BACON.. $1
5-LBS. SPARE RIBS . . . $1
5 Lbs. SAUSAGE $1
5-LBS. PORK CHOPS . . . $1
5 Lbs. PORK STEAK $1
Up to 12 Months Financing
BANKAMERICARD
Hours: MON.-FRI. 10 A.M. to 9 P.M. SAT. 9 A.M. to 6 P.M. Open 12 to 6 SUNDAYS
HOURS WEEKDAYS 10-9 p.m. Saturdays 9-6 Sundays 12-6
COUNTRY QUALITY MEATS
1461 Napoleon on Highway 90 E Sulphur, La.
ORDER TODAY—CALL 527-7064
SATISFACTION GUARANTEED. All meats are guaranteed for tenderness, juiciness and flavor or your order will be replaced to fit by package for package. No time limit.

The Cameron Pi

CAMERON : LOUISIAN

Entered at the Postoffice at Cameron, La., as second class matter.

Official Journal of Cameron Parish.

SUBSCRIPTION PRICE.

One Year..... One Dollar
Six Months..... Fifty Cents
Three Months..... Twenty-five Cents

Advertising rates reasonable, and made known on application. The only way to reach the intelligent readers of Cameron parish is through the columns of The Pilot—their home paper and enterprise.

Communications of general interest are solicited, but all matters of a personal character calculated to offend will be rejected. Address all letters, etc., to Cameron Pilot.

Obituaries, cards of thanks, and all matters of not general interest will be charged 5¢ at 8c per line.

Notices of deaths, marriages, births, etc., are of general interest and are inserted free, but when mailed must be signed by some responsible person.

W. C. Moore, Editor and Manager.

CAMERON, LA., March 22, 1900.

The management of The Pilot will, until further notice, be under the control of W. C. Moore, who will receipt for money paid, sign advertising contracts and claim all dues. To receive prompt attention all correspondence relative to any matter concerning the paper should be addressed only to The Pilot, Cameron, Louisiana.

The Pilot is authorized to announce the name of

Randall H. Odom,

as candidate for District Attorney of the Fifteenth Judicial District, composed of the parishes of Calcasieu and Cameron, at the ensuing election.

Regular Democratic Ticket.

For State Senator
H. C. DREW.

For Representative
HON. S. P. HENRY.

For District Judge
R. D. MILLER.

For District Attorney
JOSEPH MOORE.

For Sheriff
JAMES A. WAKEFIELD.

For District Clerk
T. E. GEE.

For Coroner
G. C. SWEENEY.

For Ward Officers:

First Ward:—M. A. Crain, Police Juror. Thos. Bonsall, Justice of the Peace, Clophor Gillette, Constable.

Second Ward:—E. Sturlese Police Juror. J. D. McCall, Justice Peace. W. R. McCall, Constable.

Third Ward.—Placide Montie, Police Juror. First precinct: A. A. Roux, Justice of the Peace. Jadeon Constance, Constable. Second precinct: M. Dupuy, Justice of the Peace. N. Broussard, Constable.

Fourth Ward:—Police Juror, Amar Vincent First precinct: Justice of Peace, Eraste Hebert. Constable, Belonie Granger. 2d precinct: Justice of Peace, Jule Portie. Constable, J. D. Hebert.

Fifth Ward:—Police Juror, August Pavell, Justice of Peace, F. Erbelding. Constable, J. A. Povoto.

State Senatorial and Judicial District Committee:

Thos. Bonsall, ward 1. E. Sturlese, ward two. D. Savois, ward 3. Amar Vincent, ward 4. August Pavell, ward 5.

Parish Executive Committee.

D. R. Crain, ward 1. Alcide Miller, ward 2. Chas. Clavery, ward 3. Benj. Elender, ward 4. J. B. Erbelding, ward 5. H. P. Griffith and J. D. McCall, at large.

How About Your Subscription?

Many people, so we gueside, allow their subscription to run out before they think to renew. This necessitates our cutting them off of our mailing list or going to the expense of sending them statements of their indebtedness.

How About Your Subscription?

The Pilot helps to educate your children. They will read it if you will not. Stay with The Pilot.

Sheriff's Settlement.

[illegible] Quinn, Theresa [illegible] Murphy took [illegible] Leesburg. [illegible] Hundred Dollars [illegible], who has charge [illegible] Cure. Sage school, was a pleasant visitor [illegible] D. Savois' Saturday and Sunday.

Johnnie Miller passed through this settlement last Saturday headed for Creole.

Mr. Arthur Henry was out in our settlement last Sunday.

The farmer's are busy at work this week. Some of them are planting cotton. A. Daigle has been planting all day and has got in about ten acres. Adam believes in planting early so he will have his cotton all gathered by the 1st of November.

Mr. and Mrs. L. LeBoeuf were visiting at Joseph Daigle's last Tuesday.

Adam Daigle spent Saturday night with Jesse Rogers.

I see meddling is still goin on. Things have been going along very smoothly until somebody had to write. Jealousy must be an awful thing. If Johnnie don't go and see her I cant help that. If I knew who she was I'd send him over. Bertie.

News From Calcasieu.

The weather is fine; it felt like summer today.

Mr. Asa Cliffon's family have been on the sick list, as were also Mrs. Dennis Elender and her little daughter.

The Misses Patsy Landry, Alice and Celestine Landry and Della Ellender were out visiting the Misses Liza and Rebecca Elender, and all went out sailing on a pine breeze. Lee Landy was captain and all the girls were first mates.

I don't know what's the matter with the boys around here, there was lots of calico out and there wasn't a boy nor man to be seen, except little Lee Landry, he was right there. Our boys are a little shy of girls. You Cameron boys better come up and try your luck.

Mr. Clairville Elender and family from Lockport, are down visiting friends and relatives.

Mrs. David Spates is suffering from a bone felon. She has my sympathy Fire-Lilly.

Notice of Final Account.

Twelfth Judicial District court, Parish of Cameron, state of Louisiana. No. 148.

Succession of Joseph D. Lewis, dec'd.

Theresa, D B Gorham, administrator of the succession of Joseph D Lewis, dec'd has filed in this office a final account and tableau of his administration of said succession. Now therefore public notice is hereby given that any opposition to the same must be filed in writing in this office within ten days after the date of this publication, if any there be, why said tableau should not be homologated and passed for.

Witness the Hon. S. D. Read. Judge of said court at Leesburg, Louisiana, this 28th day March, A. D. 1900.

T. E. GEE.
Clerk of said court.

A Great Thing for You.

A transaction in which you cannot lose is one thing. Biliousness, sick headache, furred tongue, fever, piles and a thousand other ills are caused by constipation and sluggish liver. Cascarets Candy Cathartic, the wonderful new liver stimulant and intes-inal tonic are by all druggists guaranteed to cure or money refunded. C. C. C. are a sure thing. Try a box to-day! 10c., 25c., 50c. Sample and booklet free. Sold our bar of

NOTICE.

Meeting of the Board of Supervisors.

The Board of Supervisors of the Parish of Cameron, La., met at the town of Leesburg, on this 16th day of March, 1900, for the purpose of appointing Commissioners and Clerks of election for the various wards and precincts in accordance with Act No 121 of the General Assembly of the State of Louisiana, dated July 9th, 1898. Said election to be held on Tuesday, the 17th day of April, 1900. On motion and duly seconded, the following Commissioners and Clerks of election were appointed, viz:

First ward, First precinct, Lakeside. Hamlin's store. S. D. Broussard. A. P. Boner M. L. Nunemaker, Commissioners. Robert Bradbury, Clerk.

First ward, second precinct: Cow Island School House. Isaac Theriot, Aurilien Mouton, Henry Bonsall, Commissioners. D. R. Crain, Clerk.

Second ward, first precinct. E. Sturlese' Store, Grand Chenier. Edmond Stine. J. B. Logan, Aladin Miller, Commissioners. Isaac Vaughn, Clerk.

Third ward, first precinct, Leesburg Court House. H. V. McCall, Emile Jessen, B. E. Broussard. W. L. Hackett. Clerk.

Third ward, second precinct. Edmond Etienne's store. S. W. Quinn. Obas. Clavery G. F. Quinn. Commissioners. Edmond Etienne Clerk.

Fourth ward, first precinct. Hebert's store, Grand Lake. Milton Holland, J. W. McKean, Thomas Barbi, Commissioners. A. O. Kingsbury. Clerk.

Fourth ward, second precinct. J. M. Vincent's store. Hackberry. Peter Elender. J. E. Vincent. Wm. Lacy. Commissioners. Simon Elender, Clerk.

Fifth ward, first precinct. Pavell & Sons' Store. Johnson's Bayou. Albert Pevoto, Raoul Cholet. Henry B. Griffith. Commissioners. J. B. Erbelding, Clerk.

There being no further business the Board of Supervisors adjourned.

E. STURLESE.
JAMES MURPHY.
P. E. SMITH.
Supervisors of Election.

Joint Resolution.

Act No. 9 S. B. No.3—By Mr. Cage.

JOINT RESOLUTION

Proposing an amendment to the Constitution, of the State of Louisiana relative to fortifying and carrying into effect a special tax levied in the city of New Orleans for certain public improvements, and to establish thereby parish systems of government for the issuance of bonds therefor and the providing ways and means to pay the principal and interest of said bonds.

Section 1. Be it resolved by the General Assembly of the State of Louisiana, two-thirds of all the members present concurring: That the following amendment to the Constitution of the State be submitted to the electors of the State at the next general election for representatives in the legislature, to be held on the Tuesday next following the third Monday in April A. D. 1900, to-wit:

Article 1. "The special tax for public improvements, voted by the property taxpayers of the city of New Orleans, on June 5th, 1899, and levied by the city Council by Ordinance No. 15,321 approved June 22, 1899, is hereby ratified, and its validity shall never be questioned. The special act adopted by the Legislature at the Special Session held on August 5, 1899, constituting the Sewerage and Water Board of the City of New Orleans, authorizing the city of New Orleans to issue bonds, and providing the means to pay the principal and interest thereof, and for other purposes therein set forth, approved by the special election held in the same; is hereby ratified and approved, specially in so far as the same preserved legislative right to amend the same; and all provisions of the present constitution in conflict with the provisions of said act, and with this amendment, are to that extent and for that purpose only repealed."

Section 2. Be it further resolved, etc. That on the official ballots to be used at said election, shall be placed the words, "Against the Constitutional Amendment," and the words, "Against the City of New Orleans Public Improvement Amendment," and each elector so voting as provided in the general election laws of the state, which of the propositions "against" he is opposed to.

S. P. HENRY.
Speaker of the House of Representatives.
R. H. SNYDER.
Lieutenant Governor and President of the Senate.
MURPHY J. FOSTER.
Governor of the state.
A true copy: JOHN T. MICHEL
Secretary.
Feb. 8-10w

State Tax Sales

—OF—

Immovable Property.

State of Louisiana vs. Delinquent Tax Debtors parish of Cameron. By virtue of the power vested in me by the constitution and laws of the state of Louisiana, I will sell at the principal front door of the court house, in which the civil district court of said parish is held, within the legal hours for judicial sales, beginning at 11 o'clock a. m. on Saturday, the 21st day of April, A. D. 1900, and continue on each succeeding day until said sales are completed, all immovable property on which taxes are now due to the state of Louisiana, parish of Cameron, assessed to non resident owners, to enforce collection of taxes assessed in years 1896 '97-'98-'99, together with interest thereon from the thirty-first of December, 1898-'97-'98-'99 at the rate of two per cent per month until paid, and all costs.

The names of said delinquent non-resident tax owners, the amount of taxes due by each on the assessment of said years, and the immovable property assessed to each, to be offered for sale is as follows, to-wit:

Boyle, J. F. N one-half of NE one quarter sec 31, tp 14, r 15, 80 acres. Taxes 1897 $1.00, taxes '98 $1.00, taxes '99 $1.00

Dubroca Emile, 2 lots.

Jackson, B. H. Lot 44. Trac rec 36, tp 12 r 12, 2 acres. Taxes 1896 60cts., '97 60cts, '98 60cts.

Mercier, J. V. Lot 35, Block 4, Lakeside. Taxes 1895 $1.20, taxes '97 $1.20 taxes '98 60cts, taxes '99, 60cts.

Nathan, Charles. Lot 3, sec 30, tp 14, r 15 40 acres. Taxes 1897, $1.00.

Turle, Lucien M. SW one-quarter of SE one-quarter. SE one-quarter of SW one-quarter sec 12 less 20 acres, W one-half of W one-quarter sec 13, tp 15, r 15, less eight acres, 150 acres. Taxes 1895, $2.60, taxes '97 $2.15 taxes '98 $2.15, taxes '99 $2.15.

On said day of sale I will sell such portions of said property as each debtor will point out, or if when the debtor will not point out sufficient property, will at once and without further delay, sell the least quantity of said property of any debtor, which any bidder will buy for the amount of the taxes, interest and costs due by said debtor. And without appraisement for the cash on day of sale. The property shall be redeemable at any time for ten days of one year by paying the price given with twenty per cent and costs and penalty added.

JAS. A. WAKEFIELD.
Sheriff and Tax Collector Parish of Cameron State of Louisiana.
Sheriff's office, Leesburg, La., March 15, 1900

NOTICE.

Notice is hereby given that an election will be held in Cameron parish, La., on April 17th, 1900, at every voting precinct of said parish, for the purpose of electing the Parish Democratic Executive Committees for the following wards on the following basis:

First ward, one member. Second ward two members. Third ward, two members. Fourth ward, one member. Fifth ward, one member.

Said election to be held in a special box for said purpose, and return to be tabulated by the commissioners appointed to hold said general election, and return of same to be forwarded to the Clerk of Court who together with the chairman of said committee shall promulgate the return thereof. Said members to serve for four years, from May 1st, 1900, to May 1st, 1904. WM. LAKEBRINK,
Chairman.

Dr. A. J. Perkins.....

Physician and Surgeon.

Office over Thompson's
& Lorce's Building Lake Charles, La.
Telephone No. 66. Residence No. 65 City Telephone 25.

CHARLES MILLER, President. A. J. PERKINS, JR., Vice President
V. H. MANAGAN, Secretary. RUDOLPH KRAUSS, Treasurer.

Perkins & Miller Co.,

LIMITED

CALCASIEU

Long Leaf Yellow Pine Lumber

Flooring, Finish, Siding, Mouldings and Turned Work.

Louisiana Red Cypress Shingles.

Special Attention Given in the Schooner Trade.

Westlake, La.

Fitting Yourself

A great many people select their eye glasses from an dread stock. There was never a more unsafe practice. Probably ninety-nine pairs out of every hundred have eyes which [illegible] the same strength. Stock spectacles [illegible] always mal- with born lenses alike. Eyes [illegible] are all the work. Even if your eyes [illegible] equal you are taking chances in fitting [illegible]. I can probably select a dozen [illegible] of which would seem alike to you [illegible] not one of them is the correct glass [illegible] adapted. While they might seem exactly [illegible] to you they would do you a gradual [illegible] permanent injury. You cannot afford to be [illegible] about your eyes. You cannot afford [illegible] have any glasses short of the very best, will select glasses for you that are not [illegible] comfortable but will place your eyes [illegible] the best possible conditions. Examinat [illegible] free of charge.

Examination Free of Charge

DR. M. LAFREAMER,
Scientific Optician,
Broad Street, Lake Charles, La

F. PAVEL & SONS,
Shell [illegible] sk and
Johns [illegible] Bayou.

[illegible] at the right [illegible] ies and [illegible] in

Here is another page from the Cameron Pilot which was loaned to us by Mrs. Bertha Henry Duhon of Jennings.

State Tax Sales

—OF—

Immovable Property.

TRICE-A-WEEK
8 and Sometimes 24 Pages
156 Pages a Year.
Published Every Alternate Day Except Sday.

The Thrice-a-Week Edition of the New York World is [illegible] all "weekly" papers in [illegible] frequency of publication, and the freshness, accuracy and variety of its contents. It has [illegible] the merits of a great metropolitan [illegible] paper at a dollar weekly. Its political news [illegible] complete, impartial and [illegible] and its editorial [illegible] are fearless and [illegible] against [illegible] abuses and the [illegible] people.

It prints the news of all the world, having special correspondence from all important news points on the globe. It has brilliant illustrations, story of great writers, a capital humor page, complete markets, department for the household, and Women's Work and other special departments of unusual interest.

We offer this unequalled newspaper and The Cameron Pilot together one year for $1.80.

The regular subscription price of the two papers is $2.

Attention.

Don't trust your photos to agents. Deal with the manufacturer. We will make to order any [illegible] finish free of charge to introduce our superior work. Send [illegible] Houses, public [illegible] and prompt return of mail photo guaranteed. Send [illegible] your photographs.

ARTIST'S UNION,
293, Main Street, Dallas, Texas.

[illegible] to order
[illegible] Man's Suit, for $6.80

BY BUYING DIRECT FROM
E. ROSENBURGER & CO.,
202-204 E. 102d St., NEW YORK CITY.
The Largest Clothing Manufacturers in America.

OUR [illegible] OFFER!
$5.00 [illegible] $2.76
[illegible] with Knee Pants and Extra Pair of Pants.

The [illegible] are made up of All Wool Cassimeres [illegible] best of workmanship, [illegible] fit guaranteed, with [illegible] Tailor, up to 42 years, with [illegible] satisfied, [illegible] Money cheerfully refunded if not satisfactory. Send [illegible] your measure, tape measure, [illegible]

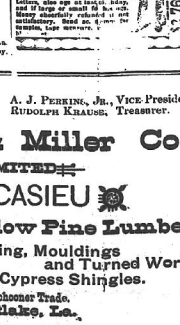

When ordering send Post Office Express Money Order or [illegible] and letters, also age of [illegible] boy, and if large or small fit [illegible] Money cheerfully refunded if not satisfactory. Send [illegible] your measure, tape measure, [illegible]

Address E. ROSENBURGER & CO., 202-204 E. 102d St., NEW YORK CITY.

THE ELDREDGE B



...TRY THE...
NEW HOME SEWING MACHINE.

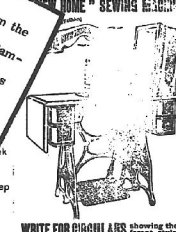

A strictly high-grade Family Sewing Machine, possessing all modern improvements.

Guaranteed Equal to the Best.

Prices very reasonable. Obtain them from your local dealer and make comparisons.

Eldredge Manufacturing Co.
LASTERN OFFICE: 25 Church St. N. Y. BELVIDERE, ILL.

WRITE FOR CIRCULARS showing the different styles of Sewing Machines, we manufacture and their prices before you purchase any other.

The NEW HOME SEWING MACHINE CO.,
ORANGE, MASS.
26 Union Square, N. Y. Chicago, Ill. St. Louis, Mo.
Dallas, Texas. San Francisco, Cal. Atlanta, Ga.

FOR SALE BY

Guston Seeger, Gen'l Agent
FOR LOUISIANA.
916-9-918 Canal Stt, New Orleans.

Time Table
STEAMER
ROMEO.

Leaving Lake Charles for Cameron Intermediate Points at 8 a. m.

Mondays, Wednesdays and Fridays

Returning, will leave Cameron at 7 a. m.

Tuesdays, Thursdays and Saturdays.

Daily	Galveston-
Semi-Weekly	Dallas
and	NEWS.
Sunday	

DAILY—Complete wire service covering the entire field of news up to the hour of press. All the news all the time that is all right.

SEMI-WEEKLY—News of the day epitomized. Contains matter of much interest to farmers. Particularly suited to communities where mail service is not daily.

SUNDAY—Voluminous and full of meat. Skims off the cream for its readers. Twenty-four pages of healthy matter for healthy minds.

Sample Copies Free.

Galveston and Dallas, Texas.

Chas. Fitzenreiter,
DEALER IN
Hay, Corn, Oats,
Flour, Meal,
Chops, Produce,
WHOLESALE AND RETAIL.

Scl. Bloch Building,
Lake Charles, La.

Chas. F. Clavery,
CREOLE, LA.
Contractor & Builder

Estimates and Plans for all kinds of buildings and improvements furnished on application.

Have a complete Well boring outfit, and will sink wells at a very reasonable cost. Call on me when you are ready to make any kind of improvement.

At Spanish Point:

I Recommend to the Public the
Famous "C. & M." Horse Remedies

They cure when all other remedies fail. Testimonials as to their merit and successful use from horsemen all over the United States. I am still paying highest cash market price for Hides, Furs, Chickens and Eggs, Cattle and any Country Produce. Truly Yours,

SOL. BLOCH.

A Great News Centre...
New Orleans is the great news centre of the South, and
THE TIMES-DEMOCRAT
is the medium through which it reaches every home and business office. The quality of its columns and [illegible]-ty in circulation makes it the popular newspaper in which the sense shore and shareable.
Send Sending for Sample.
Telegraphic News, Market Reports, Woman's Column, Correspondence, Political Gleanings, Sporting, Religious, Literary Notes, Complete Stories, Poetry, Prose Writings, Answers to Correspondents—every department the special efforts of special and successful writers and news gleaners.
SUBSCRIBE NOW.
SO THAT LIKE THE PRESIDENT
Do [illegible], including Sunday,
a month, $1.25 a year...$12
Sunday, a year... 1
Semi-Weekly, a year... 1
See your postmaster, or local agent, or address
THE TIMES-DEMOCRAT,
New Orleans, La.



A Woman Only Knows
what suffering [illegible] falling of the womb, whether partial or complete, or any disorder of the distinctively feminine organs. A man may sympathize, or pity her, but can not know the anguish she goes through—the terrible suffering, the [illegible] nervousness, which robs her of beauty, hope and happiness. Yet this suffering really is needless.

McELREE'S
Wine of Cardui
will banish it. This medicine cures all "female diseases" quickly and permanently. It does away with humiliating physical examinations. The treatment may be taken at home. There is no continual expense and trouble. The sufferer is cured and stays cured.
Wine of Cardui is becoming the leading remedy for all troubles of this class. It costs but $1 from any druggist.
For advice in cases requiring special directions, address, the "Ladies Advisory Department," The Chattanooga Medicine Co., Chattanooga, Tenn.

MRS. O. J. WEST, Nashville, Tenn., writes: "I think wine of cardui ought to be in every house where there are girls and women."

...THE HIGH-GRADE...
New Royal

NO. 6 DROP-HEAD CABINET

FAMILY SEWING MACHINE
Possesses all the modern improvements to be found in any first-class machine. Sold at popular prices. Warranted ten years.....
...MANUFACTURED BY...
ILLINOIS SEWING MACHINE CO.
ROCKFORD, ILLINOIS
SOLD BY...

50 YEARS' EXPERIENCE
PATENTS
TRADE MARKS
DESIGNS
COPYRIGHTS &C.
Anyone sending a sketch and description may quickly ascertain our opinion free whether an invention is probably patentable. Communications strictly confidential. Handbook on Patents sent free. Oldest agency for securing patents.
Patents taken through Munn & Co. receive special notice, without charge, in the
Scientific American.
A handsomely illustrated weekly. Largest circulation of any scientific journal. Terms, $3 a year; four months, $1. Sold by all newsdealers.
MUNN & Co. 361 Broadway, New York
Branch Office, 625 F St., Washington, D. C.

Francois Chevannes
LAKE CHARLES, LA.
Real Estate Agent. City and country property, farming and [illegible] Rice farms a specialty.

H. J. Drew, President. Geo. Horridge, Vice President. Frank Roberts, Cashier.

Calcasieu National Bank
CAPITAL $125,000.
Lake Charles, Louisiana.

Directors.
W. M. Perkins. S. P. Henry.
H. H. Eddy H. C. Drew.
Frank Roberts. M. J. Rostect.
Geo. Horridge. Ford Thompson.
Lewis S. Clarke.

Correspondents.
Fourth National Bank, New York
Whitney National Bank, Chicago.
Gen'l Bank Comm'n Bank, N. O. La.
Hutchinson C. N. & Co., Galveston Texas.
South Texas National Bank, Houston, Tex.

While in Lake Charles
Call at the Lake Charles
Drug Store
VON PHUL & GORDON, OPPOSITE CALCASIEU BANK,
For Pure Drugs, Chemicals, Etc.
Sole Agent of International Stock Food Co. DISPENSERS OF
Sole Agent for Nurmally's Fine Candies. DELICIOUS SODA WATE

Farm for Sale.
—AT—
Grand Lake

At Grand Lake, one mile east of the lake shore. Fifty-four acres

GOOD LAND

Small House and barn, good water and over sixty young pecan trees, nearly ready to bear. Price $12.00 per acre. This is a bargain. Also Rice Lands and other farms for sale. J. W. McEnaney,
Grand Lake, - - Louisiana

ATTEND
SOULE COMMERCIAL COLLEGE
New Building, [illegible] of years renowned success. [illegible] to-date practice. No humbugging. Strictly [illegible] and Business. Shorthand, Typewriting, Penmanship, Arithmetic, Grammar, Business Forms and Correspondence, Commercial Law, Banking, Actual Business, Etc. Graduates Always Employed. Unequaled facilities. Unsurpassed faculty. Thorough Business Practice under [illegible] control. Complete Shorthand and Typewriting Course. Graduates hold leading positions all over the country. Superior business penmanship. Journals, magazines and newspapers and [illegible] Universities and preparatory schools. We have no other [illegible] in adding students to secure situations.
Our store is connected with Soule College in which students do actual business with real goods and actual money, and students keep the books in the latest labor saving forms. Students enter at any time. English, Academic, Shorthand and Business schools. All separate families. Send for Catalogue.
Business Men supplied with competent bookkeepers and stenographers free of charge.
Address GEO. SOULE & SON.

Musing . . .

By BERNICE STEWART

The dwarf palmetto, once extremely abundant on the Chenieres of Cameron Parish, grows in limited quantity today. In the long, hard struggle between the landowner and the low gregarious palm to possess the land, the man seems to have won out over the plant.

The palmetto has large fan-shaped leaves that end in dagger-like points. It might be more accurate to describe the individual stiff leaves as radiating in a fan-shape from the short, tough stalk of the plant.

The word "palmetto", Dr. William A. Read tells us in his book, LOUISIANA-FRENCH, is of Indian origin. The French called it "latanier," a derivative of Carib "alatanni," or "palmier nain," meaning "dwarf palm."

Early Cameron settlers found a variety of uses for the palmetto. It was used as a thatch covering for outhouses or for some of the earliest temporary dwelling places. Palmetto roofing was in use longer than were palmetto walls. When the roof became dry and brittle, it was removed and replaced by fresh green palmettos.

One side of a palmetto stalk is flat; the other, rounded. Two stalks were cut near the ground, and the flat sides laid against each other and fastened securely, usually by rapping with cord. The spines of the plant were then slit into long fine sections. The result: an excellent brush for shooing away mosquitoes and flies, or a handy switch for driving home the milk cow or starting an ornery little calf. I am told that it occasionally found its way to the spankable portions of obstreperous youngsters.

Hats and belts were woven from the palmetto, also. It was fashioned into fans by cutting and rounding it to the proper size, but as such it was too heavy. However, the imported palmetto fans were probably found in every home in the parish till electricity was brought in with its accompanying electric blowers.

CAMERON PARISH PILOT

Published each Thursday and entered as Second Class Mail at Cameron, La. Post Office, Zip Code 70631, under Act of Congress of March 3, 1879. Second Class postage paid at Cameron, La. Additional entry at the Lake Charles, La. post office.

MR. AND MRS. JERRY WISE, EDITORS & PUBLISHERS

Telephone 775-5548, Cameron or 786-8131, DeQuincy

Subscription $4 a year in Cameron, and Calcasieu parishes. $5 a year elsewhere.

HD picnic set Sat.

The Creole Home Demonstration Club's annual family picnic will be held Saturday, Aug. 14, at the Grand Chenier Park. Members, their families, and guests will meet in the park at 4 p.m.

Mrs. Robert Ortego, picnic chairman, said that activities will include swimming, games and a "treasure hunt" along the river. Climaxing the evening will be an old-fashioned ice-cream party with home-made ice cream to be furnished by the club.

Auxiliary has state meeting

A Council of Administration meeting of the Department of Louisiana was held at the Capitol House Motor Hotel Sunday.

Representing the 5th District was Mrs. Leona McWhirter, president from Auxiliary 10019, Doxey-Vincent Post, Cameron.

KCs to meet at Creole

A meeting of the J. P. Boudoin Knights of Columbus Council No. 3014 will be held at the KC Hall in Creole Thursday Aug. 12 at 7:30 p.m., according to Eddie Jo Conner, Grand Knight. A meal will be served.

Read the PILOT



MARRIED RECENTLY in St. Mary of the Lake Catholic Church at Big Lake were Mr. and Mrs. Dennis Nunez. Mrs. Nunez is the former Rebecca Faulk.

Worthy Grand Matron to pay visit to area

Mrs. Dorothy R. Berry, Worthy Grand Matron and Clarence Henderson, Worthy Grand Patron, Order of Eastern Star, State of Louisiana, will be in Lake Charles on Aug. 14 for the official inspection of District 18.

The meeting will begin at 7:30 p.m. in the Masonic Temple on Hodges Street with all ten chapters in the district taking part in presenting the work. A program will be presented by Love Chapter 209 from Sulphur under the direction of Mrs. Alice Hoskins.

Other Chapters in the district are Adah No. 34, DeQuincy; West Lake No. 228, West Lake; Ruth No. 16, Lake Charles; Vinton No. 153, Vinton; Calcasieu No. 164, Lake Charles; Thelma Hackett No. 225, Cameron; Star of Magnolia No. 232, Barnes Creek; Justice No. 238, Lake Charles; and Moss Bluff No. 242, Moss Bluff.

Every officer of each chapter is urged to be present to fill his or her respective station and all Eastern Stars in the area are invited to attend.

A salad supper will be served following the meeting.

Hospital admissions

Admitted to South Cameron Hospital recently were:

Aug. 2 - Joseph C. Boudreaux, Sr., Cameron.

Aug. 3 - Joe G. Grundk, Cameron; George A. Vaughan, DeRidder.

Aug. 4 - Linda Richard, Donald R. Flanary, Cameron.

Aug. 5 - William D. Price, Atkins, Ark., Laudise Richard, Creole.

Aug. 6 - Victoria Guidry, Lake Charles; Lamar Clay, Maureen Fulton, Howard Lancon, Willer R. Thomas, Joseph C. (Joey) Boudreaux, Jr., Cameron.

A trifle is a dessert made of sponge cake soaked in wine or liqueur with macaroons, jam and whipped cream.

Cameron News

By MRS. GEORGE NUNEZ
(Last Week's News)

Mr. and Mrs. Roy Murphy, Jr., of Port Arthur and Mrs. Johnnie Murphy and son Kevin of Beaumont spent the day with Mr. and Mrs. John Nettles and Mrs. Roy Murphy Sr., last week.

The Roy Murphy, Jr. family are on vacation and toured Canada and all the USA.

Mrs. Tillie Mudd and Mrs. A. M. Vallett visited Mr. and Mrs. Lazin Manuel last week. Mrs. Manuel is out of the hospital and is feeling better. But Mr. Manuel is not doing so good. Get well wishes extended to them. Also to Mrs. Warren Miller who is in St. Patrick's Hospital in Lake Charles undergoing tests and X-rays. Get well wishes are also extended to Bob Styron, who spent a week in South Cameron, went home Sunday. Last Thursday Michael Styron entered South Cameron hospital and is still in there. A speedy recovery to them all.

Visiting Tommy Dean Tate for a week was Jerry Barrilleaux of Lake Charles. Tommy, Jerry, and friends enjoyed a picnic at Holly Beach and Saturday Jerry's mother, Mrs. Clara Barrileaux came and spent the weekend with the E. Tates, and they went home Sunday.

Mr. and Mrs. Pete Bonsall of Port Arthur spent several days with Mrs. Armogene Theriot and Edwina. They visited the George Nunezs and Mrs. Elray LaBove. Francis (Brother) Nunez of Port Arthur spent the weekend with Mrs. LaBove.

Mr. and Mrs. Preston Murphy of Port Acres spent the weekend with Mrs. Nancy Murphy and Jos.

Mr. and Mrs. Charles Bertrand of Krotz Springs spent the weekend with Mr. and Mrs. Douglas Murphy.

Bailey Roux of Mississippi spent a few days with Mr. and Mrs. Kenneth Roux and Kenneth Joseph, his parents, Mr. and Mrs. Bill Roux, and other relatives. Mr. and Mrs. Roux are both invalids.

The Floyd Trahans of Groves spent Sunday with Mrs. Gladys Trahan, the Ballangers and the George Nunezs. Their daughter, Regina, left Sunday at 11:30 p.m. by plane for Germany to visit her brothers, Sp4 James and Mrs. Janie Trahan, Charles and Stephanie and David Trahan who has been over there several weeks and will probably stay over there and fly back with his sister in time for school.

Visiting Mr. and Mrs. Bud Murphy over the weekend were Miss Dawn Murphy and Liz of Freeport, Tex. Darla Murphy of Freeport has spent the summer with the Murphys and will be going back to Freeport soon.

Off on vacation went Mr. and Mrs. Sip Duhon, Albert, Helen, Mr. and Mrs. Phillip Duhon and Travis. They visited Mr. and Mrs. E. J. Duhon and family in Leesville and went fishing in Lake Vernon. They also visited Mr. and Mrs. John Miller in Houston and went to Toledo Bend and Galveston.

Mr. and Mrs. Leonard (Bugs) King and Gerald Wayne, Mr. and Mrs. Ronnie Hebert and Peanut, of Lake Charles spent Sunday with Mr. and Mrs. Pierre Savoie.

Mrs. Flora Bellanger is back home and improving.



AWARD - Mrs. Charles Seay proudly displays the yard of Month Award which she won recently in the contest sponsored by the Hackberry Home Demonstration Club.

Grand Lake- Sweetlake News

By MRS. EDDIE MAE FAULK

Mr. and Mrs. H. D. Primeaux have returned home from visiting a new granddaughter in Milton, Fla. They also visited Mr. and Mrs. Earl Granger in Pensacola, Fla.

The new granddaughter, Priscilla Lynn, was born July 14. She weighed 9 lbs. The proud parents are Mr. and Mrs. Earl Primeaux. They are former residents of Creole.

The grandparents are Mr. and Mrs. H. D. Primeaux and Mr. and Mrs. Glen Bailey of Lake Charles.

Mrs. Primeaux is the former Darlene Bailey of Lake Charles.

Priscilla Lynn was welcomed home by a brother, Michael who is two years old.

While in Florida Mr. and Mrs. H. D. Primeaux received word that a new grandson had arrived. Mr. and Mrs. Eugene Primeaux became the parents of a son, Marc Alan, on Aug. 5 at Lake Charles Memorial Hospital. He weighed 8 lbs.

He was welcomed home by a brother Steven, 3, and a sister Lori, 1 1/2 years old. Grandparents are Mr. and Mrs. Primeaux and Mr. and Mrs. Durwood Simpson of Lafayette. Mrs. Eugene Primeaux is the former Carolyn Simpson of DeQuincy. The two Mrs. Primeaux, Darlene and Caroline are also first cousins.

A family dinner was enjoyed Sunday in the Johnnie Faulk home. Among those attending were the Morgan Faulk family, Mrs. Lena Faulk, Gibson (Punch) Faulk, Mr. and Mrs. Dennis Nunez and Mrs. Lora Pennington.

Mr. and Mrs. Nolton Richard and Mr. and Mrs. Abele Duhon visited the Herbert Brasher family. One of the grandsons', Keith Brasher, had been stung on the head by bumble bees and had to be rushed to the hospital. They also visited Mr. Richard's brother, the Alvin Richard family in Gillis.

Mrs. Jessee Duhon came home Friday from a few days in St. Patrick's Hospital. She was undergoing tests.

Mr. and Mrs. Nathan Demarets and children spent a few days in Houston sightseeing. They enjoyed Busch Gardens very much. They also visited the J. D. LaBove family in League City, Tex.

Sylvest takes Army course

Army Private Lemuel S. Sylvest, son of Mr. and Mrs. Spurgeon J. Sylvest, Cameron, recently completed an eight-week administrative and personnel management course at Ft. Polk.

He was trained in the preparation of military records and forms. Instruction also was given in the fundamentals of the Army filing system, typing and operation of office machines.

SS visitor

A representative of the Social Security office in Lake Charles will be at the voting building in Cameron at 10 a.m. Tuesday, Aug. 17, to assist with social security matters.

This visit will be made only if one or more appointments are scheduled in advance of the given date. For appointments, write the office at P. O. Box 1587, Lake Charles, or call 478-0220.

Kornegay and Watts

ACCOUNTING & TAX SERVICE

Marshall Street, Cameron

Bryan B. Kornegay — James C. Watts

Telephone 775-5434

AHOY !

This year skipper your own OUACHITA, STERNCRAFT or TARPON fishing boat from Fenley's Sporting Goods, Inc.

Complete boat, motor and trailer package deals to choose from !

First in dependability - "Johnson"

FINLEY'S SPORTING GOODS, INC.
213 GILL STREET Phone 436-9439 or 436-7957
LAKE CHARLES, LOUISIANA 70601

TO ALL OUR CUSTOMERS

We will close Tuesday, Aug. 31 until Sept. 14. We will reopen on Sept. 14.

We will look forward to seeing you when we reopen.

Betty & Harold Savoie

OUR LOANS ARE OF SMALL INTEREST

At the Calcasieu Marine National Bank, our loans are of small interest. But, really, that's the way things should be. You see, over the years Banks have gained a well-earned reputation for providing the most reasonable cost on loans. Whether it be loans for residential or commercial construction, agricultural development, investment and business loans, industrial expansion . . . or a loan to finance some personal need . . . everyone recognizes the advantage that the phrase "Bank Rates" means. And, throughout Southwest Louisiana the bank to see for all loans . . . from the largest, to the very smallest . . . is the Calcasieu Marine National Bank.

At the Calcasieu Marine we take a very personal interest in our loans and in lending money for worthwhile purposes . . . But, you'll understand what we mean when we say . . . Our loans are of small interest, at all 15 locations of the Symbol of Strength . . .

THE SYMBOL OF STRENGTH

Calcasieu Marine National Bank

Member Federal Deposit Insurance Corporation

Little Girls' School Dresses



Sizes 3, 4, 5, 6 6x

Prints, Plaids & Knits

Perma-Prest -- just machine wash, medium, tumble dry -- no ironing.

$3.99 each
3 for $9.99

Plus tax & Shipping Charges

Sears Catalog Store

Main Street Cameron

Place your order at the store or phone 775-5993.

Don't Be An Insurance Disaster
BE FULLY COVERED



Fire! Too Late to Insure

After a fire, it's also too late to make sure insurance coverage is adequate for today's higher building costs. Check with us. Ask about a Homeowners policy, too.

Insure Now, Here

Cameron Insurance Agency

J.B. Jones - Leslie Richard

Phone 775-5715, Cameron

GRAND CHENIER NEWS

Mosquitoes are back

By ELORA MONTIE

The rain of the past weeks has ended the drought of the summer, keeping several cattlemen busy pumping water off their grazing lands.

A large crop of large, hungry mosquitoes invaded the Chenier, making it miserable to do any kind of outside work.

A passerby saw smoke coming out of Ernest Luctus trailer house near Mrs. Clodia Miller's home. He managed to drag a burning sofa out of the trailer and extinguished the fire.

Mrs. Prevate Miller, who is in St. Patrick's Hospital, is reported some better.

Mrs. Elton Guidry of Hayes, formerly of Grand Chenier, was taken to Memorial Hospital Friday night. Her son and family, the Willard Guidrys of here, were called. She is reported doing better and is expected to return home Tuesday.

Arthur Lee Booth, who bought the house of Mr. and Mrs. Milton Collins, is moving it Tuesday on land of Drozan Miller, near the Milldredge Broussards.

VISITORS

Edgar (Brown) Peveto, Jr., formerly of here, now of Beaumont, Tex., was fishing on the Mermenteau River Thursday. He also visited with Ray Nunez and Elora Montie. Ray Nunez and Mr. Peveto graduated at Grand Chenier High School in 1940.

Mr. and Mrs. W. (Lucky) Crosby and daughter of Lake Charles spent the weekend with Mrs. Crosby's parents, Mr. and Mrs. R. C. Doxey here. While here they enjoyed fishing in the Gulf.

Mr. and Mrs. Willie Portie, formerly of Houston, visited Mrs. Louise Portie and Mrs. Cora Montie, Mrs. Oliver Boudreaux, and Mr. and Mrs. Elias Dyson in Grand Chenier Sunday.

REUNION

Attending the family reunion at Mrs. Joe Miller's home here Sunday were: Mr. and Mrs. Valsant Miller of North Carolina, Mr. and Mrs. Whitney Miller and family of Lake Charles, Mr. and Mrs. Fred Bult of Lake Charles, Mr. and Mrs. Gary Bourge of Lake Charles, Mr. and Mrs. Adam Miller of Lake Charles, Mrs. Roy Clark and family, Hubert Miller and Mr. and Mrs. Gilford Miller and Cheryl.

A barbecue dinner was served to all. Mr. and Mrs. Valsant Miller left Sunday afternoon for home.

Mrs. Gilford Miller and Cheryl and Mrs. Edmond Bertrand of here visited Mrs. Prevate Miller in St. Patrick's Hospital last week.

Mrs. Edmond Bertrand and Mrs. Horace Mhire spent Monday night with Mr. and Mrs. Adam Hebert in Crowley.

Spending the weekend in Houston at the Astroworld were Mr. and Mrs. Asa Nunez, Jr. and family and Mr. Nunez's sister and family, Mr. and Mrs. Dudley Guidry of Port Sulphur. While here the Guidrys also visited the Kenneth Nunez family.

Visiting Mr. and Mrs. Oliver Theriot Sr. for the weekend were Mr. and Mrs. Berton LeMaire and three children of Rayne.

Mr. and Mrs. Pat Rogers of Baton Rouge spent the weekend in their home here. While here they were visited by Mr. and Mrs. J. M. Boyet of Lake Charles.

Spending Saturday and Sunday with Mrs. Dennis Bonsall and Wilfred were Mr. and Mrs. Jimmie Savoy and family of Lake Charles, Mr. and Mrs. Bill Felter and family of Houston, Tex., Mr. and Mrs. Odea Thibodeaux of Sulphur, Mrs. Enes Baccigalopi and Mrs. Whitney Theriot.

Jones Richard of Lake Charles is spending a few days with his relatives Mr. and Mrs. Freddie Richard here.

Mrs. Freddie Richard and Mrs. Melvin Theriot spent Saturday and Sunday attending ball games in Abbeville.

Mrs. Joe Miller left Sunday to spend some time with her daughter and family in Lake Charles and also to see the doctor while there.

Mr. and Mrs. Alvin Broussard of Kaplan spent the weekend with Mr. and Mrs. Ernest Richard here. Sunday the Broussards and Richards spent with Mr. Broussard's brother and family, the Clifton Broussards in Port Arthur, Tex. While there they also visited with Mr. and Mrs. Lovelen Theriot and Mrs. Dorothy Sturlese in Nederland, Tex.

Miss Lynn McKenzie of Montoe is spending a week with her cousin and family, the Guthrie Perrys in Grand Chenier. Miss McKenzie is studying biology. She visited the marshlands and found they pertained to a lot of her studies.

CREOLE NEWS

By GARI BAILEY

Approximately 500 local and out of town guests attended the wedding and reception of Mr. and Mrs. Patrick Finch Saturday in Creole. The couple are honeymooning in Texas and the Toledo Bend area.

Maureen Johnson, Carl Styron, Sister Lurlie and Mrs. Edith Boudoin, Mr. and Mrs. Johnny Boudoin and family left Tuesday for a trip to Houston and Galveston.

Carl and (Punky) Janice Nunez, children of Mr. and Mrs. Curtis Nunez will enter Abbeville General Hospital to have their tonsils removed.

Dorothy Duhon, daughter of Mr. and Mrs. Johnny Duhon, fell at home Wednesday evening and had to be rushed to Lake Charles for six stitches in her nose.

Karen Savoie, daughter of Mr. and Mrs. Sidney Savoie fell Thursday evening in their home and broke her left arm.

Mitchell Baccigalopi, son of Mr. and Mrs. Rufus Baccigalopi fell on his bike Sunday and injured his leg.

Mrs. Harold Savoie underwent surgery Aug. 3 at Ochsner Foundation in New Orleans. She had a successful operation and will return home Tuesday.

Brenda Bonsall, Virginia Nunez and Mano Richard attended a birthday party for Cheryl Domingue in Hackberry Sunday evening.

Mr. and Mrs. Glenn Grade from Ottumwa, Iowa, visited with Mrs. Grade's brothers, Mr. and Mrs. Roy Bailey and Mr. and Mrs. John Bailey while on their return home from Florida.

Festival to meet

A committee which will select the industry to be honored by the Louisiana Fur and Wildlife Festival in 1972 will meet at 7:30 p.m., Thursday at the Rockefeller Refuge at Grand Chenier, according to W. F. Henry, Jr., chairman.

The committee had been scheduled to meet in Cameron.

Hunting seasons announced

The Louisiana Wild Life and Fisheries Commission today announced the 1971-72 hunting season for resident game birds and animals. The action took place at the commission's regularly scheduled monthly public meeting in New Orleans.

The seasons are:

Quail - Nov. 25 - Feb. 29; Daily bag limit 10, possession 20

Rabbit - Oct. 2 - Feb. 29; Daily bag limit 8, possession 16

Squirrel - Oct. 2 - Jan. 10; Daily bag limit 8, possession 16

Bear - CLOSED!

Deer - One per day, five per season. See hunting regulations.

Turkey - March 25 - April 16, 1972; Daily bag limit 1, season limit 2. Gobblers only. (Dogs, baiting, and rifles prohibited for the taking of turkey).

Archery season - Oct. 1 - Jan. 9.



Have birthdays

Mrs. Walter Dupuis of Grand Chenier celebrated the birthday of two of her children, Monica, 4, and Dwayne, 6, Aug. 5.

The birthday cakes were made by Mr. and Mrs. Valsant Miller of North Carolina.

Helping the two enjoy their birthday celebration were: Lawrence, Dennis, C. A., Kevin and Damian Mhire, Allyson, Dana and Darren Richard, Lisa, Lana and Charles Lee Hebert, Judy, Mike, Keith and Ronald Dupuis and Amy.

Door prizes were won by Ronald Dupuis and Allyson Richard. The mother's door prize was won by Ledlan Fay Richard and Peggy Mhire.

Mothers attending were Mmes. Ledlan Fay Richard, Peggy Mhire, Onelia Dupuis, LaRose Dupuis and Miss Ella Louise Booth.

Games were played and ice cream, punch and cake were served to all.

Letters to the Editor

Dear Editor:

Do we have a Senator or Governor who will put a bill on the floor of the Senate to get prayer back into our schools? If he will do this, I will get the signatures he needs on the petition. Ohio is doing it, and I always understood the South was the Prayer Belt of the United States.

There had not been a campus riot until they took prayer out of our schools. Even on our money we have "In God We Trust" but we don't have God in our schools.

This might help our youths to become well adjusted adults, if they know how to pray.

Helen Dyson
Grand Chenier

Dear Editor:

Someone in Cameron Parish thinks everyone is rich, and we don't have to work for our money. They want a 2 mill tax on our property from now till forever plus charge us for ambulance services.

If we are sick enough to need an ambulance we are sick enough to go to a hospital in Lake Charles. This will cost us approximately $100 plus our tax.

Let's either have the tax and free ambulance service or pay for it, but not both.

Mr. O'Donnell did an excellent job and he did not charge this much.

(Name Withheld by Request)

Industry reports to the Louisiana Forestry Association that each person living in the United States uses an average of 575 pounds of paper each year.

STATE OF LOUISIANA

Audit report of Legislative Auditor on the expenditures of the Assessor of Cameron Parish for the year ended December 31, 1970 published as required by Revised Statutes 39: 1301.

Salaries:	
Assessor	$13,800.00
Deputies	8,872.26
Other employees	6,660.00
Office supplies and furnishings	2,871.38
Other expenditures	2,632.81
Total	$34,836.45

J. B. Lancaster
Legislative Auditor
Run: Aug. 12

Pastry tip

When you are rolling out pie pastry, lift the dough often to make sure it is not sticking, but do not turn it over.

See Us For . . . INSURANCE

Fire, Storm, Flood, Hospitalization, Life, Car Liability, Boat, Etc. We have it all. Call us today.

J. T. Ewing, Owner
Ewing Insurance Agency, Inc.
1421 Ryan St. Ph. 433-0370 L. Charles



Barbecue Grills
10 % OFF
Good Variety to Choose From
Western Auto Assoc. Store
Mr. & Mrs. Earl Mouton, Owners
PR 5-5369 Cameron

Family Size Savings on Quality Food

Specials Aug. 12, 13 & 14

LaFrance FLOUR 5 lb. bag $1.59

Big R Tomatoes 2 303 Cans 49¢

CLOROX 1 Gal. jug 59¢

Smoked Picnic HAM lb. 55¢

Molbert FRYERS lb. 35¢

Bar S FRANKS lb. 65¢

Slab BACON lb. 59¢

Bar S Roll SAUSAGE lb. 59¢

LouAna Cooking Oil Big Glass Jug $1.59

Watermaid Rice 10 lb. Bag $1.45

Gerbers Strained Baby Food 6 4 1/2 oz. 75¢

DelMonte Whole Kernal Corn 2 59¢

Soileau Sweet Potatoes 2 2 1/2 cans 65¢

BREEZE Gt. size box 89¢

DelMonte sliced or crushed Pineapple 2 1 1/2 cans 65¢

Corina Tomato Sauce 8 8 oz. cans 99¢

Ranch Style Blackeye Peas 2 300 cans 35¢

Hunt's Fruit Cocktail 2 300 cans 59¢

Shasta Canned Drinks 2 cans 25¢

Charmin Toilet Tissue 4 roll pkg. 49¢

Red Potatoes 10 lbs. 59¢

PLUMS lb. 29¢

Yellow Onions lb. 10¢

BANANAS 2 lbs. 25¢



Community Coffee 1 lb. Bag 59¢ (w/$5 purchase)

KORNEGAY'S GROCERY & MARKET
CAMERON

ATLAS TIRES



Your old tires are worth money. We buy the unused mileage in them and you get the terrific ATLAS Plycron CUSHION-AIRE TIRES for thousands of miles of "Happy Motoring"

COMPARE OUR LOW PRICES

See Your Favorite Cameron Parish Esso Dealer
Boudoin & Richard
Esso Products Distributors

Microfilm Dept, Library
Louisiana State University
Baton Rouge, La. 70803

Cameron Pilot

15TH YEAR -- NO. 44 CAMERON, LA. THURSDAY, AUG. 19, 1971 10¢ A COPY

Oil industry to be honored here

The oil industry has been chosen to be honored at the 1972 Louisiana Fur and Wildlife Festival in January in Cameron.

This decision was made by the board of directors of the Festival. W. F. Henry, Jr., was chairman of the committee that was chosen to conduct the poll of the directors. Other industries receiving consideration were rice, farming, shrimp and fishing.

Each year an industry is chosen to be honored and a king is chosen from that industry to reign over the Festival.

The first industry so honored was the menhaden fishing and King Fur No. 1 was Jack Styron.

The Fur Industry was next honored with Alvin Dyson reigning as King Fur No. 2.

Last year the Cattle Industry was chosen and Mark Richard reigned as King Fur No. 3. He will relinquish his crown at the 1972 festival to the new king for the oil industry.

The committee was composed of presidents of the Home Demonstration clubs throughout the parish and others appointed by the president of the Fur Festival, J. B. Jones, Jr.

The committee met this week at the Rockefeller Refuge. A gumbo, prepared by Jones, was served to the committee after the ballots were counted.

Four club members win 4-H trips to Chicago

Four Cameron Parish 4-H Club members will be among some 1400 4-H delegates from throughout the United States attending the 50th National 4-H Club Congress in Chicago, Ill., Nov. 28-Dec. 2.

The Cameron Parish club members will receive the expense paid trips to the 4-H Club Congress for being named state winners in the recent state 4-H records contests.

Ricky Guidry, son of Mr. and Mrs. Albert Guidry of Sweet Lake, was named state winner in boys achievement, and Yolanda Jo Seay, daughter of Mr. and Mrs. Cran Seay of Hackberry, won the state honors in girls achievement.

The achievement winners were selected on the basis of their overall achievements in 4-H Club work.

Stephen Lowery, son of Mr. and Mrs. J. A. Lowery of Hackberry, was state winner in conservation of natural resources.

Michael Chesson, son of Mr. and Mrs. Mervin Chesson of Sweet Lake, was state winner in Home Achievement.

Record books of the four state winners will be submitted for national competition in their respective contests.

Other Cameron Parish 4-H members who were blue ribbon group winners were:

Automotive Care & Safety, 4th Alternate, Robby Mhire, South Cameron High;

Citizenship (Boys), 9th Alternate, Stephen Lowery, Hackberry;

Community Relations (Girls), 3rd Alternate, Gwendolyn Reasoner, Hackberry;

- Consumer Education-Home Economics Award, 4th Alternate, Laura Lynn Hebert, Grand Lake;

Dog Care & Training, 4th Alternate, Robby Mhire, South Cameron High;

Entomology, 4th Alternate, Phillip Lowery, Hackberry;

Good Provider (Girls), 1st Alternate, Laura Lynn Hebert, Grand Lake;

Good Provider (Boys), 2nd Alternate, Phillip Lowery, Hackberry;

Handicraft, 4th Alternate, Gwendolyn Reasoner, Hackberry;

Health Improvement (Girls, (Trip to New Orleans), 1st Alternate, Nancy Johnson, Grand Lake;

Recreation, 4th Alternate, Phillip Lowery, Hackberry;

Swine Achievement, 6th Alternate, Jody McCall, South Cameron High;

Meat Identification, 8th Alternate, Yolanda Seay, Hackberry;

Rice Cookery, 3rd Alternate, Pamela Duhon, Grand Lake;

Conservation of Natural Resources, 1st Place, Hackberry;

Health, 3rd Place, Grand Chenier;

Safety, 6th Place, Johnson Bayou.

LC man killed in crash Sat.

Joseph Broussard, 52, of Lake Charles was killed in a one-vehicle accident at 8:14 p.m. Saturday 1 1/2 miles west of Creole on Louisiana 27. His car left the road on a curve.

He was given emergency care at South Cameron Hospital and then taken to Memorial.

The first traffic death of the year in Cameron was recorded when seven-year-old Larry Keith Taylor of Cameron died May 13 as the result of injuries received in a car and go-cart accident May 8.

Trooper John C. Abshire Sr. investigated the accident.

Broussard owned and operated Broussard's Air Conditioning and Refrigeration Service and was a member of the Refrigeration Service Engineering Society.

A native of Abbeville, Broussard lived in Lake Charles for 30 years. He was an Army veteran, having served before World War II.

Home damaged by fire Wed.

The home of Mr. and Mrs. Whitney Baccigalopi at Grand Chenier had fire damages of approximately $6,500 Wednesday of last week, but the family was able to extinguish the blaze.

Baccigalopi and his sons, J. C. and Bobbie, fought the blaze with fire extinguishers and a water hose.

Damaged by the fire was two television sets, 168 records, 54 record albums and the paneling in the kitchen and den. There also was water damage to the house and furnishings.

VFW barbecue set Aug. 22

The Doxey-Vincent V.F.W. Post of Cameron announces that their fall barbecue will be held Sunday, Aug. 22, according to Post Commander Ladd Wainwright. Barbecue chicken will be served at $1.50 per plate beginning at 11:15.

Refreshments will be available and meals may be ordered to go.

Bingo will begin at 1 p.m.

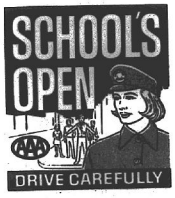



THESE CAMERON Scouts took part in a highway cleanup program Monday. Front row: Robert Hebert, Eddie Benoit, Terry Dronet, Terry Kelly, R. J. Vinson, John Rice, Kirk Guidry, Bobby Jo Doxey, Steven Cheramie. Back row: Wendell Wilkerson, Timmy Alexander, Wayne Hebert, Kent Benoit, Ruben Doxey, Oscar Reyes, James Wilkerson.

Candidates file for Cameron parish offices

Candidates for Cameron Parish offices in the Nov. 6 Democratic primary election were announced Monday by the parish Democratic Executive Committee.

Deadline for qualifying was 5 p.m. Monday.

Three candidates are unopposed.

* * *

16 file for representative

Sixteen persons have filed for the four House of Representatives seats from Calcasieu and Cameron parish; three are in the race; and two have filed for the 14th Judicial District judgeship.

In the representative race are the four incumbents, Conway LeBleu of Cameron and Dr. William S. Boyd, W. O. (Bill) McLeod and Harry M. Hollins.

Others who have filed are Mack H. Vincent, Shield G. Gilmore, Jr., Winfred E. Burge, M. J. LaBorde, Adam G. Nunez, L. P. Reeves, Fred Jackson, Lon Tyndall, James M. Brown, Jr., Durrell L. Hudson, Jack Rogers and Allen Joe Mitchell.

Declaring for Senate race were Robert G. (Bob) Jones, Jesse M. Knowles, incumbent, and A. J. (Tubby) Lyons. Two are to be elected.

Henry L. Yelverton and Hardy M. Parkerson are the only persons filing for the judgeship.

4-H clubbers attend camp

Fifty Cameron Parish 4-Hers attended camp this summer at Camp Grant Walker. Agents Uland Guidry and Patsy Granger and local leaders Mrs. Albert Guidry of Sweetlake, Mrs. John Prescott of Johnson Bayou, Mr. and Mrs. William O. Morris of Creole, and Mr. and Mrs. Fredman Theriot of Cameron accompanied the campers.

Outstanding camper awards were presented to: Susan Robicheaux, Grand Lake and Michael Prescott, Johnson Bayou.

Blue ribbon awards for good campers were presented to Mike McCall, Blayne Mayard, Ted Authement, Mario Miller, Tommy Boudreaux, Denise McCall, Christine Powers, Cindy Morris, Edie Jones and Susan Howerton.

A special award was presented to Miss Granger who was selected "Miss Peach" of the week. Tony Ledano and Yolanda Seay served as Junior Counselors.

Kindergarten starts Monday

Adam C. Conner, principal of South Cameron Elementary School, announces that kindergarten students will report to school on the morning of Monday, Aug. 23, at 8:30 a.m.

There will be only one class scheduled from 8:30 to 11:30 for this school term, Conner said. The pre-school meeting will be scheduled with parents prior to the opening of school.

Any kindergarten age student who is not presently registered may do so on Aug. 23.

* * *

They are J. Berton Daigle, clerk of court; Leslie R. Richard, tax assessor, and Dr. Cecil W. Clark, parish coroner.

Candidates are:

Sheriff: Claude Eagleson and Carl Reon.

Police Jury: Ernest R. Myers and Horace P. Mhire, Ward 1; Lyle Crain, Ward 2; Roland J. "T-Bolo" Trosclair, Jr., J. Ray Burleigh, J. B. "Braxton" Blake Jr. and Norman McCall, Ward 3; Charles H. Precht, Ward 4; Archie Berwick and Dwight Rhedding, Ward 5; and C. A. Riggs, John R. Rollins and Virgil "Bill" Real, Ward 6.

Justice of the peace: Lore Elliott, Ward 1; Edward A. Richard, Ward 2; Mrs. Tommie E. Ellender and Ernest J. Miller, Ward 3; Wilson P. Hebert, Ward 4; Kenneth McRight, Ward 5; and Ralph R. Adams, Ward 6.

Constable: Adam Authement, Ward 1; Val Charles Bonsall, Ward 2; Louis LeBouef, Ward 3; Lawrence L. Faulk, Ward 4; Carroll L. Trahan and Ronald Istre, Ward 5; and James Constance, Ward 6.

Democratic executive committee: Lionel A. Theriot, Jerry J. Jones, Garner Nunez, Dr. Cecil W. Clark and H. Ward Pontenot, at-large; Kenneth P. Nunez, Ward 2; W. F. Henry, Jr., Ward 3; Ronald Istre, Ward 5; J. A. Lowery, Ward 6.

Schools to open Mon.

Cameron parish schools will open Monday, Aug. 23 for the 1971-72 school session, according to Supt. W. R. Smith. The closing date will be May 26, 1972.

The first holiday will be Labor Day on Monday, Sept. 6, with another holiday set for Veterans Day, Monday, Oct. 25.

State law requires immunization against six diseases for children entering public schools for the first time.

The diseases are diphtheria, tetanus, whooping cough, poliomyelitis, smallpox and measles.

Students entering any school for the fist time must also furnish a certified copy of their original birth certificate.

Ant poison to be sold here

Mirex fire ant poison will be sold to Cameron Parish farmers and other persons who need it on Friday, Aug. 20, according to County Agent Clifford Myers, county agent.

The schedule is as follows:

9:30 to 10:30 a.m. - John Duhon's old home place at Sweetlake

11:15 to 12:15 - E. Nunez store at Creole

12:45 to 1:15 - Courthouse at Cameron

1:45 to 2 - Mason Istre store, Holly Beach

2:45 to 3 - Riggs grocery at Hackberry

The poison will be sold at cost by a truck from the Louisiana Department of Agriculture.

Fire ants have become a serious problem to Cameron parish farmers in recent years building large mounds that interfere with hay cutting and also harming young calves.

Highway cleaned up by Boy Scouts here

"Operation Cleansweep," the brainchild of two Cameron Boy Scouts, was staged in the town of Cameron Monday.

Sixteen members of Boy Scout Troop 210 of Cameron waged a cleanup along Highway 27 from the Beach road east of town to the Monkey Island ferry and at the ball field in Cameron. Over six pick-up truck loads of trash were picked up.

Leaders of the cleanup campaign were Terry Dronet, son of Mr. and Mrs. E. J. Dronet, and Eddie Benoit, Jr., son of Mr. and Mrs. Edward Benoit, all of Cameron.

The two boys are working toward the goal of Eagle Scout rank. This is their community service project. Both boys have all 21 merit badges needed for the high award. Before reaching their goal they must go before a scouting board of review.

Edward Benoit Sr. furnished his truck to collect trash. O'Neal Roberts is scoutmaster of the troop.



M. J. LaBorde

M. J. LaBorde is candidate

M. J. LaBorde, Sulphur businessman, has announced his candidacy for State Representative from Calcasieu and Cameron Parishes in the Democratic Primary election, Nov. 6.

LaBorde is a native and lifelong resident of Louisiana. He has owned and operated LaBorde Auto Supply for the past 34 years.

He is an active member and past president of The Sulphur Rotary Club and the West Calcasieu Association of Commerce, also a charter member of the Louisiana High School Rodeo Association and the Automotive Wholesalers Association of Louisiana. LaBorde is a member of the Catholic Church, participating fully in church, civic, educational and recreation programs of the community.

Texas author to be speaker

W. T. Block, historian, author and a professor of history at Lamar State College, Beaumont, Tex., will be the speaker at the organizational meeting of the Cameron Parish Historical and Genealogical Society to be held in the Cameron Parish library at 7 p.m. Thursday, Aug. 19.

Mrs. Coral Perry, parish librarian, said everyone who is interested in the history of Cameron parish is invited to attend and join.

Rice cut final blow Edwards declares

Congress Edwin W. Edwards issued the following statement concering the rice acreage cut announced Aug. 6 by the U. S. Department of Agriculture.

"This may be the final blow in completely destroying what was once a healthy segment of American agriculture.

I and other Members of Congress from rice-growing areas have repeatedly urged the Department of Agriculture to increase PL 480 funds and and export subsidies so as to stimulate foreign rice movement of American rice into foreign markets. This would have contributed to a more favorable balance-of-payments situation, would have generated income taxes for the federal government and maintained a healthy rice economy.

Regretably, this Republican administration and particularly its State Department are more concerned with keeping world rice prices down and in favoring other rice-producing nations than they are in maintaining a healthy rice economy here in America. It is an attitude which I cannot understand and which will undoubtedly contribute to bankrupting many small rice farmers.

The action of the Administration today represents a sharp setback and casts grave doubts on the administration's willingness to cope with the severe economic ills of the country. The rice farmers of Louisiana, and indeed the nation, will not soon forget this action, nor the administration's disregard for the plight of the small farmer who finds himself caught in the cost-price squeeze.

I will arrange a meeting of all U. S. congress and senators interested in rice production as soon as Congress reconvenes in September so that we can register protest and make every effort to change the Department's unrealistic attitude.

At the very least, if this acreage cut must be tolerated, certainly the Department should give favorable consideration to raising support prices. Rice farmers will not be able to bear the economic burden of this decision.

Armyworms hit pastures here

By CLIFFORD MYERS
(County Agent)

Several Cameron parish pastures have been infested with armyworms.

The worm eats the leaves and tender stems, leaving only the tough stems, he said. Severe damage can occur in a short time when the worms are present in large numbers.

Young worms are light colored with a dark head, but older ones are dark green or black with several lighter colored stripes along their back. Look for the worms in the leaf sheaths or on the ground in areas where the leaves have been eaten.

Cool, wet weather is ideal for armyworm development. Under these conditions, the worm could cause extensive damage.

They can be controlled by the use of Sevin at the rate of 1-1 1/2 pounds of technical material per acre. A 50% and 80% wettable powder is available on the market. Three pounds of 50% or 2 pounds of 80% W. P. Sevin per acre would give 1 1/2 lbs. of technical material per acre which would be the maximum amount to use. Mix it in enough water to cover the entire acre. It could be applied with a 5 gallon hand sprayer or any cattle sprayer type pump. When used as above, there are no limitation periods on pasture or hay crops.

Weed spraying aids pastures

By CLIFFORD MYERS
(County Agent)

The mangrove spraying conducted on the Edras Nunez farm earlier this summer was very successful. More recent spraying of mangrove was done by A. P. Trahan and Leyton Miller.

The herbicide used, namely 2, 4 - 5-T, in addition to other ingredients, is a contact kill only. It will only control the present growth as it has no residual effect. There will no doubt be future growth of mangrove on the sprayed areas just like cofferwood comes back in future years after sprayed.

The results of bermuda grass growth is amazing in this mangrove sprayed area as compared to the adjacent area not sprayed. The bermuda that was once struggling to grow directly under the brush is now nearly the height of the dead mangrove brush while the grass under the mangrove in the unsprayed area remains stunted.

I now feel like we have enough control data to recommend the spraying of mangrove brushes with the formula used.

Spraying is completed here

An aerial spraying program, which was partly responsible for preventing the spread of horse sleeping sickness into Louisiana, has been completed in Cameron and Calcasieu parishes with 746,294 acres having been sprayed.

A fleet of six airplanes working out of Lake Charles and Houston, Tex., airports covered a section from the Sabine River west to Louisiana 27 (Creole Hwy.) and from the Gulf of Mexico north to about 2 1/2 miles north of the Intracoastal Waterway.

Planes operating out of Lake Charles also sprayed more than one million acres in three East Texas counties to complete a program designed to wipe out mosquitoes capable of carrying VEE a sleeping sickness disease fatal to horses, officials said.

The just-completed spraying program was the second phase of an aerial attack against the mosquitoes. Earlier, planes had applied Malathion, a non-pestilent pesticide to some 900,000 acres in the two parishes.

The second spraying was begun after daily showers caused an unusually large hatch of mosquitoes in Southwest Louisiana and Southeast Texas.

There are no plans for further spraying, it was announced.





SHOWN WITH the Cameron parish library's story hour birthday cake were, clockwise, Lisa Clement, Anissa Clement, Gabe LaLande, Kristi Porche, Xann Murphy, Chris LeLande, Selika Miller, Delia Duhon, Mrs. Nancy Nunez, story teller, Karen Quinn, Raymond Duhon, Reb ecca Conner and Dana Conner.

Miss Hopper on tour

Miss Madeline Hopper, daughter of Mr. and Mrs. Kenneth H. Hopper of Creole is on an eight day vacation tour of the Hawaiian Islands. She traveled by jet from Lake Charles to Honolulu.

Each of the islands . . . Hawaii, the "Big One," Oahu, with Waikiki, Maui, Island of fertile valleys, Molokai, sheer cliffs and sparkling waterfalls, Kauai, lush with tropical greenery, presents a world of contrasts.

On return to the States, Miss Hopper will go to Gulfport, Miss., where she will teach third grade at St. John Elementary School.

Miss Guidry honored

A miscellaneous shower at the Sweetlake Community Center Saturday honored Darlene Guidry, bride-elect of Michael Taylor. Hostesses were Mmes. Arthur Ray Guidry, Chester Monceaux, Warren Guidry, Lester Guidry, and John Hopkins.

Miss Guidry chose a puffed sleeve knit dress of deep purple featuring tiny tucks down the front of the bodice. She was presented a corsage of white mums with deep purple ribbon.

The mothers of engaged couple, Mrs. Albert Guidry and Mrs. Steve Taylor, were also presented corsages.

A purple and lavender color scheme was chosen for the event. The refreshment table was set under a purple and lavender decorated arch with white bells centering the arch.

Punch, cake, nuts, mints and finger sandwiches were served to approximately 70 guests.

Brenda Taylor and Karen Faulk assisted Darlene with opening her gifts.

The couple will pledge vows at 10:30 a.m., September 18, at St. Mary of the Lake Catholic Church at Big Lake.

Story hour birthday

A beautifully designed birthday cake, made and donated by Mrs. Dianne McCall of Grand Chenier, was enjoyed by members of the Cameron Parish Library Story Hour group last week at the library. They celebrated the third birthday of the story hour and it also marked the closing of the weekly event which has been held at the library each Wednesday afternoon.

Mrs. Nancy Nunez was story teller for the weekly sessions. Those attending the closing session and party were: Lisa and Anessa Clement, Gabe LaLande, Kristi Porche, Xann Murphy, Chris LaLande, Selika Miller, Delia Duhon, Karen Quinn, Raymond Duhon, Rebecca Conner and Dana Conner.

Meeting held

Mrs. Leona McWhirter, 5th District VFW President and Ellis McWhirter, 5th District VFW Quartermaster attended a district planning meeting last weekend in Lake Charles.

Mrs. McWhirter presided over the meeting which outlined the work for the district chairman for the coming year.

Other department officers present at the meeting were: Georgia Campbell, Lake Charles, vice president; Cleo Wilbur, Lake Charles, past department president; June Moore, Jennings, past department president; and Ruth Ryder, Lake Charles, publicity and public relations officer of Post 2130.

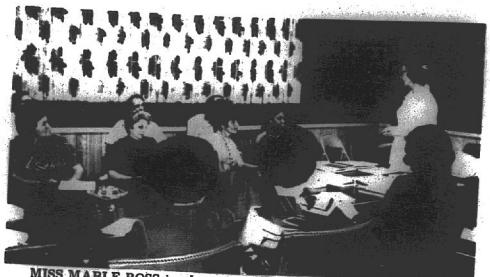

MISS MABLE ROSS is shown conducting a workshop for Cameron parish kindergarten teachers and aides in Cameron Friday.

Kindergarten workshop held

A workshop for kindergarten teachers and aides was held in the Cameron Parish School Board Office Friday, Aug. 13.

Miss Mable Ross conducted the three hour workshop. Some of the items she discussed were daily schedule, scope and sequence of a typical kindergarten program, activities, and materials that could be used in the program.

Superintendent W. R. Smith welcomed the group and Thomas McCall, elementary supervisor, introduced Miss Ross who is a former supervisor of Early Childhood Education with the Calcasieu Parish School Board.

The meeting was attended by the following principals, kindergarten teachers and aides: Mrs. Frances Primeaux, Mrs. Mary Jo Canik, Mrs. Hulaine Kelley, Miss Jodie Hudson, Mrs. Barbara Doxey, Mrs. Peggy Boudreaux, Mrs. Willa Dean Morris, Mrs. Lucille Reasoner, Miss Lucille Andrews, Robert Manuel, Adam Conner and W. O. Morris,

CAMERON PARISH PILOT

Published each Thursday and entered as Second Class Mail at Cameron, La. Post Office, Zip Code 70631, under Act of Congress of March 3, 1879. Second Class postage paid at Cameron, La. Additional entry at the Lake Charles, La. post office.

MR. AND MRS. JERRY WISE, EDITORS & PUBLISHERS

Telephone 775-5548, Cameron or 786-8131, DeQuincy

Subscriptions $4 a year in Cameron, and Calcasieu parishes. $5 a year elsewhere.

AHOY !

This year skipper your own OUACHITA, STERNCRAFT or TARPON fishing boat from Fenley's Sporting Goods, Inc.

Complete boat, motor and trailer package deals to choose from !

First in dependability - "Johnson"

FINLEY'S SPORTING GOODS, INC.
213 GILL STREET Phone 436-9439 or 436-7957
LAKE CHARLES, LOUISIANA 70601

See Us For . . . INSURANCE

Fire, Storm, Flood, Hospitalization, Life, Car Liability, Boat, Etc. We have it all. Call us today.

J. T. Ewing, Owner
Ewing Insurance Agency, Inc.
1421 Ryan St. Ph. 433-0370 L. Charles



THIS BOAT, motor and fishing equipment will be given away Aug. 22 by Cameron VFW Post 10019 at a barbecue. It is on display at the Calcasieu Marine National Bank in Cameron.

TIRES
IN STOCK FOR:
CAR - TRUCK - FARM - INDUS. - TRACTOR - GRADER - MOTOR BIKE - WHEEL BARROW - LAWN MOWER - BIKE - SAND
THE TIRE MART
1703 Common St. 436-1130

Mrs. Wright dies Tuesday

Funeral services for Mrs. Inez Claire Wright, 64, of Hackberry were held Wednesday in Our Lady of Prompt Succor Catholic Church in Sulphur. Burial was in Mimosa Pines Garden of Memories.

Mrs. Wright died at 2:55 a.m. Tuesday in the West Calcasieu Cameron Hospital. She was a native and lifelong resident of Hackberry.

HACKBERRY NEWS

By BOBBIE KERSHAW

Summer vacation is at an end. School will reopen Monday, Aug. 23. The swimming pool at the recreation will close Sunday for this season.

J. D. Simon was awarded a meritorious safety award by the AACDC for working two years without a loss time accident. He is a driller for Diamond M Drilling Co. He also recently completed a four week course at the Gulf Coast School of Drilling at USL in Lafayette.

Mr. and Mrs. David Stewart and sons, Darrell, Ricky and Kevin from Crossett, Ark., spent last week visiting with the Benny Backlund family.

Rev. Clarke, the Hackberry Methodist church pastor, has returned from a vacation in New Jersey.

Get well wishes are extended to Leland Colligan who is a patient in Sulphur hospital.

Wilson "Red" East is a patient at St. Patrick's Hospital.

Dana Sheffield is visiting relatives in Beaumont, Nederland and other cities in Texas this week.

Rita Jo Guidry and family recently returned from a two week vacation in Florida.

Mrs. Helen Bogard and daughter of Vidrine and Mrs. Mary Lou Campbell and children of Scott spent the weekend of Aug. 8 visiting their mother, Mrs. Annie Terral.

Phillip and Robbie Duet of Golden Meadow spent last week here with their aunt and uncle, Mr. and Mrs. Donald Mejia.

We spent last Thursday in Houston at Astroworld and spent Thursday night at the home of a cousin, Mrs. Leona Johnson in LaPorte, Tex.

Mr. and Mrs. Terry Lambert and children of Robeline visited friends here over the weekend.

Mr. and Mrs. Clifton Cabell and family just returned from their vacation.

The football season will be kicked off Sept. 2 with a jamboree held here.

Surviving are three sons, James B. Wright of Lufkin, Tex., Charles W. Wright of San Antonio and John B. Wright of Hackberry; two daughters, Mrs. Betty Desormeaux of Franklin and Mrs. Maurice LeJeune of Lake Charles; five brothers, Albert, Sam and Lenny Little, all of Hackberry, Zepirine Little of Carlyss and Leonard Little of Grand Chenier; four sisters, Mrs. Susie Strahan, Mrs. Sadie Little, Mrs. Madle Pierce and Mrs. Alice Reeves, all of Hackberry and seven grandchildren.

Kornegay and Watts
ACCOUNTING & TAX SERVICE
Marshall Street, Cameron
Bryan B. Kornegay
James C. Watts
Telephone 775-5434

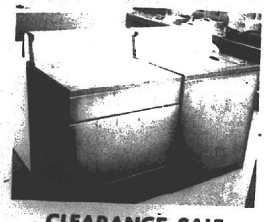

CLEARANCE SALE
KENMORE WASHER & DRYER
In stock at our store. Immediate delivery.
Lady Kenmore Washer # 26RN20802
Was $289.95 Now $258.95 plus tax
Kenmore Dryer # 26RN60802
Was $217.95 Now $194.88 plus tax
Sears Catalog Store
Main Street Cameron
Place your order at the store or phone 775-5993.

GAS APPLIANCE CO.
BUTANE GAS SERVICE
Butane gas ranges and water heaters.
Gibson refrigerators, Amana Freezers, Maytag Washers and Dryers
Gas Appliance Co.
1227 Ryan St.
Lake Charles
Ph. 439-4051

ATTENTION CANDIDATES
You can order your political cards, posters, bumper stickers, sample ballots, etc. right at home. Prompt service and low prices.
Cameron Office Supply
MR. AND MRS. E. J. DRONET
Box 279 Cameron Phone 775-5542



WANT A SECOND INCOME THAT GOES ON AND ON AND ON?
Wouldn't it be great? Something extra coming in month after month? Stop in soon and get the details.
NOTICE:
Now there are 7 convenient locations to serve you. Transactions on existing accounts may be handled at any office no matter where the account was opened.
CALCASIEU SAVINGS AND LOAN ASSOCIATION
Cameron Branch . . Roux Bldg., Marshall St.

LEGAL ADV.

NOTICE
NOTICE OF PUBLICATION
FOR
THE STATE MINERAL BOARD
OF
THE STATE OF LOUISIANA
BATON ROUGE, LOUISIANA 70821

By virtue of and in conformity with the provisions of Chapter 2, Title 30 of the Louisiana Revised Statutes of 1950, as amended, sealed bids will be received in the Office of the State Mineral Board, Lobdell Building, Baton Rouge, Louisiana, on or before the hour of 9:00 A.M. on September 15th, at which time and date they will be opened publicly in the Louisiana Department of Highways Building, Capitol Annex Road, Baton Rouge, Louisiana. The description of said tracts are more particularly set out below:

TRACT 12234 — Cameron Parish, Louisiana — All of the lands now or formerly constituting the beds and bottoms of all water bodies of every nature and description and all islands and other lands lying between the meanderline as set out on the original survey tax lands, owned by and not alienated from the State of Louisiana on July 1, 1971, situated in Cameron Parish, Louisiana, in the following described tract: Beginning at a point which is a corner common to State Lease No. 377 and State Lease No. 1812, located North 59 degrees 42 minutes 00 seconds East 4,050.00 feet and South 30 degrees 17 minutes 54 seconds East 1,670.86 feet from U.S.C.&G.S. triangulation station 1937 and station having Lambert Plane Coordinates of X 1,290,510.40 and Y 118,778.01; thence South 60 degrees 42 minutes 06 seconds West 304.40 feet to a point; thence Southwest corner of State Lease No. 1812; thence South 89 degrees 17 minutes 31 seconds East 650.00 feet to a point on a South line of State Lease No. 1812 for the most Southern Northwest corner and point of beginning of the herein described tract, having Lambert Plane Coordinates of X 1,290,160 and Y 118,778.01; thence South 89 degrees 17 minutes 54 seconds East 3,250.00 feet; thence North 00 degrees 42 minutes 06 seconds East 756.10 feet; thence South 89 degrees 17 minutes 54 seconds East 3,250.00 feet; thence South 1,000.00 feet; thence West 6,000 feet; thence North 1,047.82 feet to the point of beginning, estimated to contain approximately 115 acres, all more fully shown outlined in red on a plat on file in the State Land Office. All bearings are based on Louisiana Lambert Plane Coordinates (South Zone).

All bids to offer a cash bonus for a lease having a primary term which shall not exceed three years. Minimum royalties shall be one eighth (1/8th) of all oil produced and saved; one-eighth (1/8th) of all gas produced and saved or utilized; two dollars ($2.00) per long ton of sulphur produced and saved; ten cents ($0.10) per ton for all potash produced and saved; one-eighth (1/8th) of all other liquid or gaseous hydrocarbon minerals produced and saved or utilized.

Should lessee fail to begin the actual drilling (spudding in) of a well on the lease premises within one year from the date of the lease, the lease shall terminate as to both parties to the lease, unless on or before such anniversary date, lessee shall pay a delay rental (which shall in no event be less than one-half of the bonus paid), which shall cover the period of one year during drilling operations for a period of one year. Upon like payment being made annually, drilling operations may be deferred for successive periods of one year each during the primary or extended term of the lease. Such payments or tenders may be made at the time and in the manner provided for the drilling of offset wells where necessary to protect the State's interest and shall contain the provisions against the operation of the doctrine of the forum non conveniens. The State Mineral Board reserves the right to reject any and all bids and to waive informalities or omissions and agreements with respect to the development of the leased premises subject to the approval of the State Mineral Board.

Certified check payable to the BUREAU, STATE LAND OFFICE, for the full amount of the cash bonus, shall accompany and be submitted with each bid, and no bid thus submitted may be thereafter withdrawn or cancelled and the certified check accompanying the bid of the successful bidder shall be immediately negotiated and deposited by the BUREAU, STATE LAND OFFICE and the proceeds thereof turned over to the STATE TREASURER, subject to the conditions that are required by R.S. 30:150 for processing in accordance with law and the applicable provisions of Executive Order No. 11, dated September 15, 1964. The successful bidder to whom the lease is awarded on the date of the lease sale shall return the written lease, duly executed, within TWENTY (20) DAYS after his receipt of same.

NOTE:

In the case of all State Agency Leases, herein referred, certified checks for the cash bonus shall be made payable in each instance to the State Agency; provided that if a different section, or part thereof, is located in a township which is also partly in some other section, a certified check for the full amount payable to the STATE TREASURER may be submitted in lieu thereof.

Consistent with the policy of the Board as expressed in a resolution dated August 21, 1957, all bidders are hereby notified that bids on portions of tracts should be described by a written description by governmental or unsurveyed plat outlining thereon the portion bid upon. The scale of the plat should be 1 inch = 1,320 feet.

All leases to be awarded shall be written on the 1956 lease form, as amended by Act 338 of 1958, copies of which may be obtained in the State Mineral Board office.

The State Mineral Board reserves the right to reject any and all bids and to grant a lease for any portion of the tracts advertised for a primary term of three years, inclusive of the bonus bid offered for the lease on the entire tract.

STATE MINERAL BOARD
STATE OF LOUISIANA

Published in the Baton Rouge "State-Times" on August 11, August 18 and August 25, 1971 and the Official Journal of the Parishes in which the property is located.

NOTICE OF SPECIAL ELECTION

Pursuant to the provisions of a resolution adopted by the Board of Commissioners of Lower Cameron Hospital Service District of the Parish of Cameron, State of Louisiana, acting as the governing authority of Lower Cameron Hospital Service District of the Parish of Cameron, State of Louisiana, on the 2nd day of July, 1971, notice is hereby given that a special election will be held in the Lower Cameron Hospital Service District of the Parish of Cameron, State of Louisiana, on Saturday, September 18, 1971, and that at said election there will be submitted to the electors of said Lower Cameron Hospital Service District, qualified and entitled to vote at said election under the Constitution and Laws of this State, the following proposition, to-wit:

PROPOSITION

Shall Lower Cameron Hospital Service District of the Parish of Cameron, State of Louisiana, levy a two (2) mill tax on all property subject to State taxation in said Lower Cameron Hospital Service District for a period of ten (10) years, commencing with the year 1972, for the purpose of operating and maintaining said District's hospital service facilities?

That said election will be held at the following polling places:

Voters from that part of Ward 1, Precinct 1, located in said Hospital Service District shall vote at AMERICAN LEGION HALL in Grand Chenier, Louisiana.

Voters from that part of Ward 2, Precinct 1, located in said Hospital Service District shall vote at EAST GARAGE in Grand Chenier, Louisiana.

Voters from that part of Ward 2, Precinct 2, located in said Hospital Service District shall vote at THEOPHILE CONNER'S in Creole, Louisiana.

Voters from that part of Ward 3, Precinct 1, located in said Hospital Service District shall vote at VOTING MACHINE BUILDING in Cameron, Louisiana.

Voters from that part of Ward 3, Precinct 2, located in said Hospital Service District shall vote at KNIGHTS OF COLUMBUS HALL in Creole, Louisiana.

Said polls within the corporate limits of said Lower Cameron Hospital Service District, which polls will open at six (6:00) a. m., and close at eight (8:00) p. m., in compliance with the provisions of LRS 18:1181 and the following named persons, all of whom are registered voters, have been designated as Commissioners and Clerks of Election, respectively, at the said polling places, viz:

Voters from that part of Ward 1, Precinct 1, located in said Hospital Service District shall vote at AMERICAN LEGION HALL in Grand Chenier, Louisiana.

Commissioners: Mrs. Ruby Mhire
Mrs. Carl Hebert
Mrs. Freddie Richard
Clerk: Elora Montie

Voters from that part of Ward 2, Precinct 1, located in said Hospital Service District shall vote at EAST GARAGE in Grand Chenier, Louisiana.

Commissioners: Mrs. Nancy P. Nunez
Mrs. Claude V. McCall
Mrs. Glenda McEvers
Clerk: Mrs. Thomas R. Broussard

Voters from that part of Ward 2, Precinct 2, located in said Hospital Service District shall vote at THEOPHILE CONNER'S in Creole, Louisiana.

Commissioners: Mrs. Leon Richard
Mrs. Avery Nunez
Mrs. Whitney Theriot
Clerk: Mrs. Traville Broussard

Voters from that part of Ward 3, Precinct 1, located in said Hospital Service District shall vote at VOTING MACHINE BUILDING in Cameron, Louisiana.

Commissioners: Mrs. Roberta Rogers
Mrs. Wilma Guthrie
Mrs. E. J. Dronet
Clerk: Mrs. Monroe LeBoeuf

Voters from that part of Ward 3, Precinct 2, located in said Hospital Service District shall vote at KNIGHTS OF COLUMBUS HALL in Creole, Louisiana.

Commissioners: Mrs. F. H. Montie
Mr. John H. Montie
Mrs. Nolan Savoie
Clerk: Mr. John M. Theriot

The said special election will be held in accordance with the provisions of Part II, Chapter 4, Title 39 of the Louisiana Revised Statutes of 1950, as amended by Act 377 of the Regular Session of the Louisiana Legislature for the year 1970, and the officers appointed to hold said election, or such substitutes therefor as may be selected and designated in compliance with Section 505 of Title 39 of the Louisiana Revised Statutes of 1950 (R. S. 39:505), will make due returns thereof to the Board of Commissioners of the Lower Cameron Hospital Service District, Parish of Cameron, State of Louisiana, acting as the governing authority of said Hospital District. Assessed valuation will not be voted in this election. Voting machines will be used and all qualified electors will be entitled to vote.

NOTICE IS HEREBY FURTHER GIVEN that said Board of Commissioners for the Lower Cameron Hospital Service District, Parish of Cameron, State of Louisiana will meet at its regular meeting place, the South Cameron Memorial Hospital, Rt. 1, Cameron, Louisiana, on Monday, September 20, 1971, at 12:00 o'clock Noon, and will then and there in open and public session proceed to examine and count the votes, examine and canvass the returns and declare the result of the said election..

THUS DONE AND SIGNED, at Creole, Louisiana, on this, the 2nd day of July, 1971.

/s/ Edison R. Mhire, PRESIDENT

ATTEST: /s/ Cecil W. Clark, MD, SECRETARY
Run: July 15, 22, 29, Aug. 5, 12, 19

NOTICE

Sealed bids will be received in the office of the Cameron Parish Police Jury in Cameron, Louisiana, up to 2:30 P. M., Sept. 15, 1971, and then publicly opened and read for furnishing all plans, labor and materials and for performing all work required in strict accordance with the plans and specifications, File No. P. W. 1202, for the construction of the Cameron-Creole Watershed Project, Calcasieu Lake East Levee, Part I, located in Cameron Parish, Louisiana.

The approximate quantities are as follows:

ITEM	DESCRIPTION	QUANTITY	UNIT
1.	Channel Excavation (Station 16+55, 23 to 34+55	68,500	C.Y.
2.	Channel Excavation (Station 34+55 to 429+00)	1,348,000	C.Y.
3.	Removal and Replacement of fencing	Job	Lump

All bids received subsequent to the stipulated time will be returned unopened.

Plans, specifications, and proposal forms may be obtained from the Department of Public Works, State of Louisiana, Room 109, Capitol Annex Building (P. O. Box 44155, Capitol Station), Baton Rouge, Louisiana, 70804.

Five percent (5%) security must accompany each bid and will be subject to forfeiture for failure to comply with bid.

/s/ J. A. Davis

Right is reserved to reject any and all bids and to waive informalities.

CAMERON PARISH GRAVITY DRAINAGE DISTRICT No. 3
E. J. Dronet, Secretary-Treasurer — J. A. Davis, President
Cameron, Louisiana — Cameron, Louisiana
Run Aug. 19, 26, Sept. 2

NOTICE
INVITATION FOR BIDS

The Cameron Parish Police Jury will receive sealed bids until 10:00 a.m., Friday, September 2, 1971 in the Police Jury Conference Room of the Police Jury Building, Cameron, Louisiana for one (1) Model C810934 Chevrolet Pickup 1972 with trade in of one (1) 1968 Chevrolet Pickup. Bid forms and specifications may be obtained at the Police Jury Annex Building in Cameron, Louisiana. All bids must be submitted on these bid forms.

The Cameron Parish Police Jury reserves the right to reject any or all bids and to waive formalities.

CAMERON PARISH
POLICE JURY
BY: /s/ JERRY C. JONES,
SECRETARY
Run: Cameron Pilot
Aug. 19, 26, Sept. 2



Has 1st birthday

Melanie Michelle Faulk celebrated her first birthday Saturday, Aug. 14, in the home of her grandparents, Mr. and Mrs. Norman Cheramie. There to help Melanie celebrate were: Kimberely Belanger, Carlotta LaBove, Billy Jay and Dianne Baldwin and Jimmy Paul Saltzman. Also present were Mr. and Mrs. Tony Belanger, Mr. and Mrs. Tommy Eakin, Mrs. Charlotte LaBove, Mrs. Sing Faulk and Floyd Saltzman.

Susan and Norma Cheramie and Deralyn and Cathy Doxey served the cake and punch.

Hospital admissions

Admitted to South Cameron Memorial Hospital recently were:

Aug. 9 - Rose Benoit, Cresida LeBoeuf, Cameron; James L. Primeaux, Hackberry.

Aug. 10 - Robert T. Howie, Jr., New Orleans.

Aug. 11 - Elray J. LaSalle, Sr., Cameron; Clarence Denton, Lake Charles; Albert Butler, Patterson, Eugene Bartie, Joseph S. Theriot, Creole.

Aug. 13 - Johnnie Riggins, Lake Charles; Emily Frazier, Cameron.

Aug. 14 - Milton J. Jackson, Bunkie.

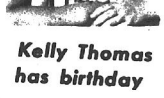

Kelly Thomas has birthday

A birthday party was given for Kelly Thomas, daughter of Mr. and Mrs. Baron Thomas. She was three years old Aug. 2.

Mike Meaux and Chris Rutherford won prizes. Mother's prize was won by Karen Miller.

Cake and punch were served to the following: Mike and Jimmy Meaux, Jerry and Todd Rutherford, Jay Rutherford, Kim Nunez, Selika Miller, Chris and Dena Rutherford, and Lane Thomas. Mothers attending were Mrs. Leland Rutherford, Mavis Rutherford, Judy Rutherford, Ann Meaux, Lou Etta Nunez, Ruby Rutherford, Beverly Thomas and Miss Karen Miller.

School meet

The annual pre-school meeting of the principals of Cameron Parish Schools was held at the administrative building Monday.

Superintendent W. R. Smith talked about changes in local and state regulations and policies.

Some of the changes discussed were state library funds, certification changes effective in 1975, student insurance and Southern Association approval.

CLASSIFIED

WANTED TO BUY: House and land in the Grand Chenier, Creole or Oak Grove areas. Contact Mrs. Horace Mhire, Jr., Phone 538-2616, Grand Chenier. (8/19-26)

FOR SALE: Good used fir and pine creosoted lumber, 3x10 to 12x12 up to 22 feet long. Phone 436-4890 or 436-0881, Lake Charles.

FOR BETTER cleaning to keep colors gleaming, use Blue Lustre carpet cleaner. Rent electric Shampooer, $1. Western Auto Store, Cameron.

FOR SALE - 1970 Parkwood 12 x 70 mobile home, like new. Small equity and assume notes. Call 542-2357 or 538-3366. Can be seen at Grand Chenier. (tf 8/26)

Appointments made for K.C. council

Regional Director George Carpenter addressed a joint meeting of the Creole and Cameron Knights of Columbus last week at the K. of C. Hall in Creole.

He discussed the needs for insurance from a legal viewpoint. Director Carpenter was accompanied by J. N. Wiley, associate manager of Jefferson Standard Insurance Co., who spoke on life insurance, emergency funds, and retirement benefits.

The following new appointments were announced by Grand Knight Eddie Jo Conner: Membership - Lynn Conner and Pat Doland; Director of Program - Robert Landry; Director of Church Activity - Roland Primeaux and Gary Dimas; Director of Community Activity - Sonny McCall, Uland Guidry and J. Berton Daigle; Director of Council Activity - Clifford Conner and Charles Bonsall; Director of Youth Activity - Warner Daigle, Phillip Durdeau and Ronnie Conner; Lecturer - Robert Montie; Chaplain - Rev. F. Webert; Admissions Degree Team - Dalton Richard, Johnny Boudoin, Predman Theriot, Sonny McCall, Kenneth Montie, Telesmar Bonsall, Pat Doland, Clifford Conner and J. Berton Daigle.

Grand Knight Conner also announced that the State K.C. Softball Tournament sponsored by Alexandria Council will be Aug. 21-22. J. P. Boudoin Sr. Council 3014 of Creole will have three participating teams.

A fish chicken supper, prepared under the supervision of Bonsall, was served to the group.

The Old Timer



"An opportunist is a man who goes ahead and does what you always intended to do."

ZYPIEN'S
MUSIC & RECORD CENTER
Where all the Music Teachers Shop -- Serving Southwest Louisiana since 1946, 306 Iris St. Ph. 439-5574, Lake Charles, La.

COMPLETE INSURANCE SERVICE
Nunez Insurance Agency
Garner Nunez, Owner
Phone JE 8-3354 Grand Chenier

ATLAS TIRES

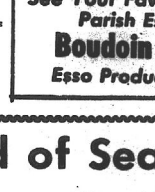

Your old tires are worth money. We buy the unused mileage in them and you get the terrific ATLAS Plycron CUSHION-AIRE TIRES for thousands of miles of "Happy Motoring"
COMPARE OUR LOW PRICES
See Your Favorite Cameron Parish Esso Dealer
Boudoin & Richard
Esso Products Distributors

See these New STANLEY TOOLS at . . .
Dyson Lumber & Supply
775-5227 775-5327
AN AUTHORIZED PREVIEW DEALER
FOR STANLEY TOOLS

New! STANLEY Retractable SLIMKNIFE $1.99 No. 28-109
HANDY HOBBY KNIFE WITH THREE BLADES IN HANDLE

New! STANLEY MITEY-KNIFE 99¢ No. 10-039
LIGHTWEIGHT POCKET KNIFE
RETRACTABLE BLADE - PUSH BUTTON ACTION

STANLEY THE TOOL BOX OF THE WORLD

An Ogden-Perry Theatre
CHARLES CINEMA
478-0550
4th Smash Week
Features:
2:00-3:50-5:40-7:30-9:30
Adults $2.00 Children $1.00
THIS IS JOHN WAYNE'S "BEST PICTURE"
John Wayne Richard Boone

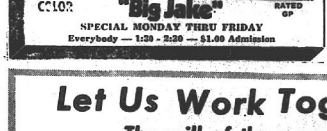

"Big Jake" RATED GP
SPECIAL MONDAY THRU FRIDAY
Everybody — 1:25 - 3:20 — $1.00 Admission

You can Depend on These Names
Wizard Western Flyer Roadster DAVIS
TRUETONE
You can depend on W.A. brand names for quality and excellence
Western Auto
Your satisfaction is guaranteed or your money back
Cameron Western Auto Assoc. Store
Mr. & Mrs. Earl Mouton
Open 8 a. m. to 6:30 p. m. Monday Thru Saturday

Let Us Work Together!
The will of the people and good government - YES!
Sugar coating and broken promises - NO!
M. J. LaBorde
STATE REPRESENTATIVE
Calcasieu and Cameron Parishes
(Four to be Elected)

End of Season Clearance Sale
Monday thru Saturday Only
Chrysler AirTemp & Admiral Conditioners
Just A Few Left!
15 % OFF on Admiral Color TVs
Special Prices on Truck Load of Furniture Just In
Gulf Appliance Sales
542-4611 Creole

Musing . . .

By BERNICE STEWART

Louisiana's political office-seekers are on the move. All of them must be aware of the widespread criticism that the state has gamered for decades in regard to its own ethical -- or not so ethical -- manner of handling its internal affairs.

Over the centuries derogatory terms of "corrupt," "crooked," "depraved," "dishonest," or "an unholy mess" have been applied to the functions of governmental systems at times wherever they existed. In some cases these epithets, as time has proved, were justified; in others, erroneous.

The sad fact is that no individual is safe from slander in any walk of life . . . least of all a politician. Equally as sad is the truth that some elected persons do violate the trust that catapulted them into office and that they are guilty of dishonest dealings and disgraceful conduct.

Politicians include not only the candidates themselves but also the persons who work in party politics to get their nominees elected. We realize that both groups are necessary to the success of democratic government. The latter work during campaigns to help define issues and between elections as the liaison between officeholdem and the public.

Politicans are generally thought of as having only party or political aims. In contrast, statesmen are regarded as being concerned with the interest and needs of their country as a whole. They are accredited with a broad and general knowledge of politics and government.

Actually, there is no reason why a politican cannot be a statesman. Like the Ten Commandments, the flaws of statesmanship contain a few "Thou shalts" and a few "Thou shalt nots."

1. Thou shalt look to the future success of thy country.
2. Thou shalt act on enduring principles and for immortality.
3. Thou shalt be morally circumspect, faithful and sincere.
4. Thou shalt discharge thy duty thoroughly and well.
5. Thou shalt subordinate personal desires to principle and personal ambition to the love of thy country.
6. Thou shalt not regard merely the present and the next election.
7. Thou shalt not be animated by greed or selfishness.
8. Thou shalt not put principles on or off at the dictation of a party.
9. Thou shalt not use underhand and dishonest means to win a victory.
10. Thou shalt not make false promises to thy public.

* * *

Too many people complain about the outcome of elections. We adhere strongly to the belief that the only ones who have any right to voice their opinion are the qualified voters who went to the polls on election day and voted their convictions.

Some time ago a Chicago government poster bore this inscription: "Bad officials are elected by good citizens who do not vote."

Four centuries before Christ, Plato, the Greek philosophet, said, "The punishment suffered by the wise who refuse to take part in the government is to live under the government of bad men."

Important as it is for a citizen to vote, it is also imperative that he study the candidates who are up for election and the amendments under consideration.

An American educator, William Bennett Munro, wrote, "People vote their resentment, not their appreciation. The average man does not vote for anything, but against something."

Any community is impoverished when the electors feel that candidate timber is so inferior that their only recourse is to vote against the worst.

Before such a situation reaches a climax, public-spirited individuals should seek to find a capable, dedicated person interested in better government and willing to serve in an elected capacity. The next step is to recognize the profession of the politican, or statesman, as essential to the welfare of the state and to educate the community into realizing it.

Lastly, we would hope that the office went to the best qualified and most scrupulous candidate instead of to the one who was out to snag for himself the seven cardinal principles, namely, the five loaves and two fishes.

We salute with pride and respect all dedicated officials who have served our parish in the past and who are serving it today in honesty and sincerity to the best of their ability.



New books at library

New books in the Cameron Parish library include:

FICTION

"An Education in Blood" by Richard M. Elman
"Native Son of the Golden West" by James D. Houston
"The Raj" by Donald. Hannibal Robinson
"Birds on the Trees" by Nina Bawden
"Blueschild Baby" by George Cain
"Abortion" by Richard Brautigan
"Ellery Queen Series"
"Big Red Sun" by Danield Lrramy
"Other" by Thomas Tryon
"Ruby Red" by William Price Fox

NON-FICTION

"Peyote" by Alice Marlott
"You Are Psychic" - The incredible story of David N. Bubar by Rene Noorbergen.
"Direction of Ecology" by Herbert Christian Hanson.
"Insects and How They Function" by Phillip S. Callahan
"In Praise of Yiddish" by Maurice Getlein
"Lenins Grandchildren" Preschool education in the Soviet Union by Kitty D. Weaver.
"Don't Shoot. We Are Your Children!" by Anthony Lukas
"The Resistance" by Michael Ferber
"Anyone Can Go to College" by Herbert B. Livesey
"The Pursuit of Wilderness" by Paul Brooks (A memorial book given in memory of Lockett Singletary by Mr. and Mrs. Brown LeBoeuf.
"A Time to Love . . . A Time to Die" by Prince Leopold Lowenstein
"Hammarskjold" by Emery Kelen
"Robert, Earl or Essex" by Robert Lacey
"Diana" - The making of a terrorist by Thomas Powers.
"Seeds of Repression" - Hanys S. Truman and the origins of McCarthyism by Athan G. Theoharis.
"The New Exiles" - American war resisters in Canada by Roger Neville Williams.
"Cuba" - The pursuit of freedom by Hugh Thomas.
"The European Discovery of America" - The northern voyages A.D. 500-1600 by Samuel Eliot Morison
"The Lost Legacy of Georgia's Golden Isles" by Betsy Fancher
"Letters From Liselotte" by Elizabeth Charlotte Orleans.

Collecting urge

All signs indicate that we are becoming a nation of collectors.

In a reaction to more and more products being produced in mass quantities, things like commemorative plates and limited editions of ceramic sculptures have special appeal, it seems. A famous pottery in England has its skilled handcraftsmen working hard to meet the demands of the American market for the limited editions of plates that commemorate occasions such as the 250th anniversary of the Mayflower sailing and the 100th anniversary of the death of Charles Dickens.

Heavy eating

The average family of four in the United States eats about 1,000 pounds of fruits and vegetables each year.

Braking system needs attention

If your car begins skidding or pulling to the side when you apply your brakes, it may be a sign that your braking system needs attention.

One brake is probably exerting less stopping force than the other — thus causing the skid.

Read the Classified Ads

Backfire

The backfiring car almost seems a relic of bygone days. However, the modern car can backfire, too — especially when the fuel mixture is too lean and the engine cold.

Other possible causes are sticky or leaky valves or ignition leakage. If your car backfires, take it to your favorite service outlet.

TO ALL OUR CUSTOMERS

We will close Tuesday, Aug. 31 until Sept. 14. We will reopen on Sept. 14.

We will look forward to seeing you when we reopen.

Fred's Restaurant
Betty & Harold Savoie

DANCE
Saturday
Sundown Playboys
Y'all Come
Specials on Steaks & Beer
CYPRESS INN
RUTHERFORD BEACH

Thank You



I wish to express my sincere thanks and appreciation to the citizens of Cameron and Calcasieu Parishes, for giving me the opportunity to represent you, the next four years, on the Democratic State Central Committee.

My efforts, the past four years on the committee, has been directed mainly toward giving the voters more opportunity and voice in the affairs of the Democratic Party, especially in the selection of delegates to the national conventions, and to be able to express a preference in a meaningful primary to select a candidate for president of the United States. Although some progress was experienced toward that direction, much more is needed in legislation and party rules, to give you more voice in the affairs of your government.

I promise to continue my efforts in this direction in the next four years. Thank you for your vote of confidence by permitting my election un-opposed at this time.

E. J. Dronet

Family Size Savings on Quality Food

Specials
THURS., FRI., & SAT.

Chuck ROAST lb. 59¢

Mid West ICE CREAM 1/2 gal. sq. ctn. 85¢

Round Sholder ROAST lb 89¢

Domino SUGAR 5 lb. bag 59¢ (w/$5 purchase)

Bar S Sliced BACON lb. 85¢

Molbert FRYERS lb. 35¢

Bar S Canned HAM 3 lb. Can $3

CRISCO 3 lb. Can $1.05

Mazola Corn Oil 48 oz. jug $1.25

Pet or Carnation MILK 3 Tall Cans 65¢

Duhon's Medium EGGS 2 Doz. 89¢

TIDE Qt. size box 89¢

RED Potatoes 10 lbs. 59¢

Lettuce lb. 25¢

Peaches lb. 29¢

Cantalopes each 29¢

Hunts sliced or half Peaches 2 2 1/2 cans 75¢

Community Coffee 1 lb. Bag 79¢

Lucky Leaf Apple Pie Filling 2 #2 can 79¢

Hunts Pork & Beans 2 2 1/2 cans 65¢

Mrs. Smith Pie Shells 1 Pkg. of 2 49¢

Trellis C/S Golden Corn 2 303 can 35¢

Trellis Sugar Peas 2 303 cans 39¢

Blue Plate Mayonnaise Qt. jar 79¢

CAMAY SOAP 2 Bath Size 39¢

KORNEGAY'S GROCERY & MARKET
CAMERON

Visit our Coed Shop for Junior and Misses Sizes
FROM CRADLE TO COLLEGE
STANDERS
939 3rd Ave., Lake Charles, Louisiana
Phone HE3-6414



WE PUT THE SURE IN INSURANCE

. . . WITH OUR COMPREHENSIVE HOMEOWNER'S PACKAGE PLAN

Don't overlook the possibility of losses due to theft or damages done by burglars . . . be *sure* you're covered for this by carrying our all-inclusive homeowner's policy.

Cameron Insurance Agency
J.B. Jones - Leslie Richard
Phone 775-5715, Cameron

Microfilm Dept. Library
Louisiana State University
Baton Rouge, La. 70803
NEWSPAPER-MICROFILM

Cameron Pilot

15TH YEAR -- NO. 45 CAMERON, LA. THURSDAY, AUG. 26, 1971 19¢ A COPY

Historical group formed

Forty-six persons from Southwest Louisiana and Southeast Texas, who are interested in the preservation of the history of Cameron parish, gathered in the Cameron library Thursday night to organize the Cameron Parish Historical and Genealogical Society.

W. T. Block, Nederland, Tex., author and historian, was the guest speaker. He was introduced by Mrs. D. W. Griffith, who gave him credit for providing the spark that "lit the fire" to organize the society at this time.

Block, who is a teacher at Lamar College in Beaumont, Tex., has written an account of the Battle of Calcasieu, a famous civil war battle fought at Cameron.

Mrs. Griffith said it is her hope that the society can do something about marking the graves of the 26 or more the Civil War dead who are buried in Cameron, on Monkey Island.

Block outlined his ideas on what a historical society should do. He discussed historical collecting and the possible sources.

Some of these are early census lists, gravestones in the parish graveyards, early-day baptism, marriage and death records in the churches, family Bibles, old documents, abstracts, pension claims, muster rolls of military units, etc.

He also suggested the use of tape recorders to interview elderly citizens to record their memoirs. Oral history should also encourage the preservation of the folklore of the region.

Block had some journals of the Southwest Texas Historical and Genealogical Society which he exhibited. He also pointed out that his interest in the history of Cameron parish is deep rooted since ancestors from both sides of his family came from the parish.

Mrs. Charles Perry, parish librarian, served as temporary chairman of the meeting and appointed a nominating committee who will present a slate of officers to the next quarterly meeting which has been set for Oct. 7, at the local library.

Members of the committee are: J. B. Jones, Jr., chairman, Mrs. Nata Hebert, Mrs. Charles Rogers, Mrs. Charles W. Hebert, Mrs. D. W. Griffith, Mrs. Harold Carter, Mrs. Clifford Conner, Charles Perry, Garner Nunez and W. F. Henry, Jr.

The group agreed to set the following dues for the organization: $5 for a regular active membership, for a husband and wife membership, $2.50 for associate membership (no voting privileges), $1 for student memberships (no voting privileges), $15 for institutional and Organizational (Libraries, Home Demonstration Club, etc. and other historical societies) and $25 contributing membership.

They also decided to elect 14 members to the board of directors, two from each community in the parish.

Mrs. Perry appointed a membership committee which consisted of one person from each community: Mrs. Charles Precht, Sweetlake; Mrs. Charles F. Hebert, Cameron; Mrs. Emma Nunez, Grand Chenier; Mrs. Helen Colligan, Hackberry; Mrs. Harold Carter, Creole; and Mrs. Mayo Cain, Klondike-Lowery.

Other committees established were the legal committee: Mr. and Mrs. Ward Fontenot; and the publicity committee, Mrs. D. W. Griffith and Riley Richard.

At the close of the meeting refreshments were served. Mrs. Garner Nunez and Mrs. Braxton Blake presided over the refreshment table.

Youth wanted for thefts

The Cameron Parish Sheriff's Department is looking for a young white male wanted for theft.

The subject was given a ride from Cameron to the Mecom ranch at Holly Beach last week. He stole some tools, clothes and a pick-up truck from the ranch. When he got to Johnson Bayou the truck went out on him and he then stole a truck from Francis Erbelding and transferred his belongings to it.

He then stole a mini-bike from a garage at the Alton Trahan home. The truck was spotted passing the Sabine Causeway into Texas at 4 p. m.

The Port Arthur police department reported that they had seen the suspect in the truck heading west.

Investigating officer for the local department is J. B. Erbelding, III.

Trapping dates set for state

The Louisiana Wild Life and Fisheries Commission has set the trapping season for nutria, beaver, mink, muskrat, otter, raccoon, opossum and skunk from Dec. 1, 1971 to Feb. 29, 1972.

Commission action came at the regular monthly meeting in New Orleans with a provision that if additional time is required to prevent the overpopulation of nutria and muskrat in some areas, the recommendations for an extended season must be presented at the commission's January, 1972 board meeting.

Trapping permits on wildlife management areas may be obtained from district offices.

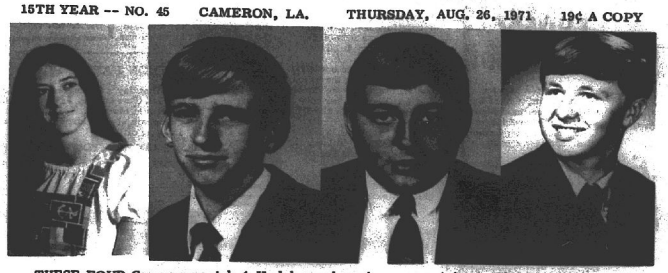

THESE FOUR Cameron parish 4-H club members have won trips to Chicago by having taken first places in the state 4-H records contests. Left to right are Yolanda Jo Seay and Stephen Lowery of Hackberry and Michael Chesson and Ricky Guidry of Sweetlake.

Parish in new district with part of Calcasieu

The court-ordered reapportionment plan for the Louisiana House and Senate which was announced this week has greatly changed the political picture for Cameron parish.

The parish will be in a new single member Representative district, District 36, made up of the southern portion of Ward 3 in Calcasieu parish and all of Cameron parish.

The new Senatorial District 26 will be composed of the portion of Ward 3 south of Prien Lake Road in Calcasieu parish, Wards 4, 5, 6 and 7 of Calcasieu parish and all of Cameron parish. It will be represented by one senator.

Precincts in that portion of Ward 3 of Calcasieu parish in the representative district with Cameron are located south of Prien Lake road and include Creinwich School, Ward 3 barn, Prien Lake School, Prine Lake park, Brentwood elementary, McNeese Arena, Our Lady Queen of Heaven hall and Dolby elementary.

The portion of Calcasieu parish in the senatorial district with Cameron includes all of the wards west of the Calcasieu river, including the Westlake, Sulphur, Vinton, Starks and DeQuincy areas.

Conway LeBleu of Cameron, presently a representative for the old House district, which has been composed of Calcasieu and Cameron, announced this week that he will be a candidate for reelection in the new district.

Of the candiates who have already announced for representative, those in the new district with Cameron include Dr. William Boyd, also an incumbent, Lon Tyndall, a former representative, and Ed Burge.

The federal court set new qualifying dates, Sept. 7-10, for both the House and Senate seats. Qualifying under the old districts had ended about two weeks ago.

Although qualifying fees will be deposited candiates who have already deposited fees when they qualified will apparently have their money refunded them.

Opponents are expected to attempt injunctive action but because the plan provides for election of single members by districts which is favored by federal courts many believe injunctive relief will not be given.

No posts other than those of senator and representative are affected by the new plan.

The redistricting for the Senate race leaves Jesse Knowles, incumbent, and Tubby Lyons as the two announced candidates in the Cameron district. The other incumbent senator, Bobby Jones, will be in district made up of Wards 1, 2 and 8 of Calcasieu and all of Jeff Davis parish.

Tarps in Jamboree

The South Cameron high school Tarpons will see their first action of the 1971 football season when they play Kinder in the Iowa Jamboree, according to Coach Baron Thomas.

Although the game will only be 30 minutes in length with two 15 minute halves, it will count as a district game since the district has been enlarged this year.

In fact every game except the Kaplan game will be a district game this year. The complete schedule is as follows:

Sept. 3 - Kinder (Iowa Jamboree) A
Sept. 10 - Sam Houston H
Sept. 17 - Lake Arthur A
Oct. 1 - Marion H
Oct. 8 - Boston H
Oct. 15 - Vinton (Homecoming) H
Oct. 22 - Welsh A
Oct. 29 - DeQuincy H
Nov. 4 - St. Louis A
Nov. 12 - Kaplan H

Duck, goose seasons announced for state

The Louisiana Wild Life and Fisheries Commission has selected a split season for the 1971-72 duck hunting season. Elimination of the former federal 10 per cent penalty in hunting days for a split season and liberalization of the bag limits granted this season led to the split duck season.

Duck hunting in Louisiana will begin Veterans Day, Nov. 11, 1971 and extend through Nov. 28. The second and longer split will be from Saturday, Dec. 11 to Jan. 11 for a total of 50 days.

Under regulations by the U. S. Department of Interior, hunters will be allowed six ducks daily, with a possession limit of 12.

The daily bag limit will be restricted to two mallards, not more than two woodducks, nor more than one canvasback or redhead. The possession limit may contain four mallards, a maximum of four woodducks, and one redhead or canvasback.

Shooting hours for waterfowl will be from one-half hour before sunrise to sunset.

The coot season will run concurrent with the two segments of duck hunting and provides for a daily bag limit of 15, with a possession limit of 30.

There will be a bonus of two scaup (dos gris) during the duck season in that portion of Louisiana which lies south of the Intracoastal waterway from the Texas line to Morgan City, south of U. S. Hwy. 90 from Morgan City to U. S. Hwy. 61, northeast of U. S. Hwy. 61 from New Orleans to LaPlace, east of U. S. Hwy. 51 from LaPlace to Hammond, south of U. S. Hwy. 190 from Hammond to the Mississippi line. These are allowed over and above the regular daily limit on ducks, possession limit is four.

This recommendation was made to exclude that part of the state above the Intracoastal Canal commonly used by ring-necked ducks. This species is not included in the bonus bag but closely resembles the scaup in appearance.

The commission also set the goose season. It will be a split season, opening Nov. 11 and extending through Jan. 9. The second and shorter segment of the goose season will be from Feb. 5 through Feb. 14.

The daily bag and possession limit on geese will be the same, or five geese. The bag may be made up of any mixture of blue and snow geese but cannot contain more than two white-fronted geese.

The taking of Canada geese is not permitted in Louisiana.

'Alligator Man' is back in jail here

A. J. Caro, Cameron parish's own "Alligator Man," was back in the parish jail here this week awaiting arraignment on 23 charges of illegally taking alligators.

Caro, 28, of Lake Charles has served a number of jail sentences in Cameron parish for illegally taking alligators in the parish. His most recent jail term was for about six months with him being released earlier this year.

The Cameron Sheriff's department had been looking for Caro since April 22 on charges of having 13 untagged alligator skins and 10 skins of alligators under four feet in his possession.

On that date he eluded deputies by throwing the hides out, jumping out of his truck and running. It was believed that he hitched a ride out of the parish.

Last weekend Caro was arrested in Jeanerette on a traffic charge and was returned to Cameron parish Monday to await arraignment on the alligator charges.

Caro made statewide news about a year ago when it came out in one of his alligator trials that he had been working as an undercover agent for the Louisiana Wildlife and Fisheries Commission.

The commission however denied that Caro was working for the commission at the time he was arrested. He was convicted.

Alligator poaching has been common in Cameron parish in recent years because alligator hides bring high prices and the parish has a big concentration of alligators.

Vinton man is accident victim

Lonnie D. Murphy, 22, of Vinton was killed at 5:35 p. m. Saturday in a one-car accident five miles south of Hackberry on Louisiana 27.

Murphy was Cameron Parish's third traffic fatality of 1971.

Trooper John C. Ahelire, Jr., of State Police Troop D, investigating officer, said the Murphy vehicle was traveling north on Louisiana 27 and attempted a curve to the left.

The car ran off the road, back on again, off again and then slid across the highway where it hit the shoulder and flipped over. The car came to rest in the roadside ditch on its four wheels.

Both Murphy and his passenger, Michael Breaux, 23, of Vinton, were thrown from the car.

Murphy was dead at the scene and Breaux was taken to South Cameron Hospital where he was treated and released.

2232 students are enrolled

A total of 2232 students were enrolled in Cameron parish school Monday as the 1971-72 fall session opened, according to W. R. Smith, superintendent.

This was almost identical to the figure of 2233 for the first day enrollment last year, but a slight increase over enrollment for the last day of the past school session.

Enrollment by schools were:

Cameron elementary, 457; Grand Chenier elementary, 136; Grand Lake high, 332; Hackberry high, 361; Johnson Bayou high, 170; South Cameron elementary, 269; South Cameron high, 507.

Ambulances to be discussed

Jules Dronet, Commander of the Richard Bros. American Legion Post of Creole at the meeting of the post last week announced that 100% membership has been reached for the Post on 1972 dues, making the local post the first in the state to reach the goal. He congratulated the membership chairman, Firman LeBoeuf, on bringing in all the memberships.

Approval was given for the construction of a kitchen and meeting room for the ladies auxiliary.

The special election by lower Cameron Hospital Service District to levy a 2 mill tax for the purpose of operating and maintaining ambulance service was discussed. No action was taken by the post, but it was decided that a special meeting

Cont. on Page 3

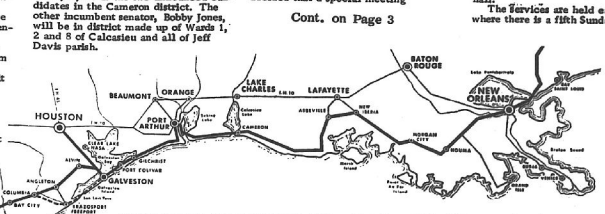

COAST HUGGER—This map shows the route proposed by the Hug-the-coast Highway association to be designated U.S. Highway 11. The association hopes to stimulate tourist travel along the coastal cities through a colorful promotion campaign. Bumper stickers and highway markers are just two of their ideas to promote the cause.

Hug-the-Coast road plans told

Alvin Dyson, Cameron businessman and a vice-president of the Hug-the-Coast Highway Association, has just returned from the semi-annual meeting of the group in Brownsville, Tex., where a report on the progress of the route was made.

Dyson has been a member of the association since its organization 22 years ago with its goal to link Canada with Mexico with a route along the coast.

He said that Mexico has completed work on their part of the highway, to be designated U.S. Highway 11. There is still some roads in Texas and Louisiana that do not meet the designated standards.

One in particular, Dyson said, is the highway in the Oak Grove area. He said that plans are to designate this section as a scenic highway.

The Gulf of Mexico is approximately two miles to the South of the road, separated only by a seawall, filled with wildlife of all sorts.

The purpose of the association is to stimulate economic development of cities along the coast by having certain lower Gulf Coast highways designated U. S. Highway 11. Dyson said it is hoped this will be realized in at least two years.

A colorful promotion campaign for the association was adopted. An emblem was adopted to be placed on large highway markers, place mats, window and bumper stickers and on a map of the proposed route.

Representatives were present from Texas, Louisiana and Mexico, Dyson said.

Fur queen goes to festival

Charlo Griffith, the Louisiana Fur Queen, represented the Louisiana Fur and Wildlife Festival last weekend at the Delcambre Shrimp Festival.

Miss Griffith, daughter of Mr. and Mrs. D. W. Griffith of Oak Grove, was in the Queen's court.

While at the two day festival Miss Griffith was the house guest of the Delcambre Shrimp Queen, Arlene LeBlanc of New Iberia. Both queens were students of McNeese University last semester.

While at the Delcambre Shrimp Festival Charle served as one of the judges in the "Little Miss Queen" contest of the Festival.

She was accompanied on the trip by Rosilie LaBove and Mike Landry.

4-H club rice winners named

The annual Cameron Parish 4-H Club rice demonstration contest was held last week, according to Miss Patsy Granger, 4-H Agent for the parish.

The contest was held in the Grand Lake High School and was hosted by the Sweet Lake Home Demonstration Club. Mrs. Charles W. Hebert was chairman of the event.

Mrs. Albert Guidry, Grand Lake, 4-H Club leader, trained the contestants.

Mrs. Nada Landry and Mrs. Charles Alsen, 4-H leaders from Sulphur, served as the judges.

Results were: Senior Division: Pam Duhon, 1st; Suzanne Robichaux, 2nd; Laura Lynn Hebert, 3rd; and Jo Ellen Hebert, 4th.

Mary Jane Hinton placed first in the Junior Division.

Fifth Sunday singing is set

The fifth Sunday singing for the Oak Grove and Grand Chenier Baptist and Methodist Churches will be held Sunday night, Aug. 29 at the Oak Grove Baptist Church, according to the Rev. M. C. Kelly, pastor.

Services will begin at 7 p. m. A reception will follow in the church hall.

The services are held each month where there is a fifth Sunday.

Honor court

Boy Scout Troop 210, Cameron, will hold an Honor Court at 7:30 p. m. at the Cameron Parish Courthouse, on Monday, Aug. 30. Scoutmaster O'Neal Roberts extends to all parents, friends and area residents an invitation to attend the court. There will be many advancements made within the troop.



Yolanda goes to Girls State

Yolanda Seay of Hackberry attended Girls State in Baton Rouge where she spent a week with 600 girls from all parts of the state.

She was elected school board member in the City of Claiborne, State of Carolina.

Their city project, which was the planning of a high level bridge-feasibility, scaling, cost of construction, etc. - placed first.

Their school board project, which dealt with quality of education, also placed first.

Yolanda was sponsored by the Hackberry Lions Club. She is fifth from left in the back row.

Grand Chenier News

By ELORA MONTIE

(Last weeks news)

Mosquitoes were back last week in full force, hungry and mad. Men were having to wear jackets and use plenty of repellant to be able to do any warm work.

The government spraying of the mosquitoes by planes last week helped out very much where the spray reached.

Mr. and Mrs. Russell Ezell, who were living in Mr. and Mrs. Albert Cohen's apartment house, have bought a trailer house and are living between the Albert Cohen's home and the apartment house.

Darnell Swire moved in Sunday at Elora Montie's rent house. He will attend McNeese college.

Mrs. Prevate Miller of here returned home Saturday from St. Patrick's Hospital where she spent two weeks. She is doing good, up and walking around.

Cynthia Nunez returned home from Memorial Hospital Thursday where she spent most all summer resulting from an accident while swimming. She is reported doing much better.

Glenn, son of Mr. and Mrs. Clifford (Dean) Miller, was involved in a car and motorcycle accident here last week. He is in St. Patrick's Hospital. He will be in traction three weeks then put in a cast. He has a broken leg and broken pelvis bone. A speedy recovery is wished him.

It has been hay cutting time in Grand Chenier. Prevate Miller, Lionel and Charlie Theriot and Valian Theriot and others have been cutting and hauling in hay for the winter months.

Mr. and Mrs. Kenneth Nunez, Jr. recently purchased a 1971 Plymouth. This week Mr. and Mrs. Oliver Theriot, Sr., purchased a 1971 Ford pickup truck.

Prevate Miller has had a chain link fence put around his home.

VISITORS

Mr. and Mrs. Morris East of Lake Charles spent the weekend in their home here.

Spending the weekend with Mr. and Mrs. D. Y. Doland were their son and family, Mr. and Mrs. C. Richard of Orange.

Miss Annie Laurie Miller of Baton Rouge spent the weekend in her home here with her sister Emily Theriot.

Spending the weekend with Mrs. Charles Richard were the Martin Richards of New Orleans and the Russell Vincent family of Hackberry.

Mr. and Mrs. Gilford Miller and Cheryl and Mrs. Edmond Bertrand spent Friday night and Saturday with Mr. and Mrs. Dudley Thibodeaux in Lake Arthur.

Hubert Miller visited in Lake Arthur Friday night and joined Mr. and Mrs. Gilford Miller and Cheryl and Mrs. Edmond Bertrand and the Thibodeauxs at the bingo game at the Lakeshore Club in Lake Arthur. Saturday, Hubert went to Lake Charles where he brought his mother, Mrs. Joe Miller, back home after a week stay with her daughter and family, the Fred Bahs and Whitney Millers.

Mr. and Mrs. Guthrie Perry spent the weekend in north Louisiana visiting his parents.

Mrs. Clodia Miller returned with Mr. and Mrs. Lee Miller to Lake Charles Sunday afternoon where she will spend a few days. The Lee Millers had spent Saturday and Sunday with Mrs. Gladys McCall, Mrs. Miller's mother.

Glenn Richard spent last week with relatives in Gillis helping cut their rice crop. Saturday, Mr. and Mrs. Freddie Richard, Liz and Edmond Lee and Connie Sonnier joined them for the weekend.

Mr. and Mrs. Joe Babineaux and family and Mr. and Mrs. Carlton Babineaux of Lake Charles spent the weekend here with relatives. While here they helped prepare the house Arthur Lee Booth bought from Mr. and Mrs. Milton Collins, Jr. and had moved Tuesday.

The Crawford Vincents of Lake Charles were at their camp here during the weekend.

Spending a few days with the Adam Sturlese family in Lafayette was Moise Sturlese of here, Adam's father.

Mrs. Dorothy Sturlese returned home Wednesday after a five week tour of the United States, Nova Scotia and Canada. She accompanied her brother and wife, Mr. and Mrs. Loveless Theriot of Texas.

Mrs. Sarah Waldron of Lake Charles is visiting relatives and friends here this week. She was the former Sarah Crain.

Mr. and Mrs. Dudley Mayard were in Alexandria over the weekend.

Freeze information available at ASCS

All residents of Cameron and Calcasieu Parish may obtain answers to questions on operation and interpretation of the presidential order of Aug. 15 on prices, rents, wages and salaries from the Cameron or Calcasieu Agricultural Stabilization and Conservation Service (ASCS) office, according to Charles S. Hackett, County Executive Director of Cameron-Calcasieu ASCS.

County ASCS offices throughout the United States have been chosen as information centers to answer questions from all citizens on President Nixon's Executive Order which is designed to stem inflation and strenghten the national economy.

The parish ASCS offices are receiving official answers to questions concerning the President's action, and any person in Cameron-Calcasieu Parish who wants or needs precise information should get in touch with the County office, Hackett said.

The Cameron ASCS office is located in the Cameron courthouse and the Calcasieu ASCS office is located in the Federal Building in Lake Charles.

Geneva Griffith works in the Cameron office and Joy Hinton, Edna Emmons and Leo C. Habetz is on the staff of the Calcasieu office.

County ASCS offices are not to handle complaints or appeals, he said. They will serve only to provide official information. Persons with complaints will register them with the most convenient district, or sub-district office of the Internal Revenue Service.

Ellen Moore announces for register post

Register of State Lands Ellen Bryan Moore Saturday announced formally her candidacy for reelection to the office of Register of the State Land Office to which she was first elected in 1952 and again in 1960, 1964, and 1968.

"The people of Louisiana in previously electing me to serve them have demonstrated their confidence in the manner in which I have endeavored to conduct the affairs of one of their important state offices, I humbly submit my record of achievement in asking for the support of the voters," said Mrs. Moore in making her announcement from the Capital City.

"In announcing as an independent candidate for this office, I would be amiss if I did not express to those candidates for governor, who are endorsing my candidacy, my most sincere thanks and appreciation."

CREOLE NEWS

By GARI BAILEY
(Last Week's News)

Many residents attended the K. C. Ball tournament held in Creole Sunday. St. Henry team from Lake Charles participated in the tournament and placed second. First place went to Comeaux team of Creole.

Ball fans from our area are preparing for the coming tournament this weekend held at Alexandria.

Mr. and Mrs. John Allen Conner and daughter, Bridgett from Lake Charles are spending their two week vacation at her parents, Mr. and Mrs. Eby Nunez.

Get well wishes to Glenn Miller, son of Mr. and Mrs. Dean Miller of Grand Chenier who is in St. Patrick's Hospital due to an accident last week.

Virginia Nunez and Brenda Bonsall spent the weekend in Lake Charles visiting with Mr. and Mrs. John Allen Conner and daughter.

Mr. and Mrs. J. T. Primeaux and family spent the weekend in Lake Charles with her parents, Mr. and Mrs. Alvin Nunez.

A family barbecue was held at the residence of Mr. and Mrs. Loxon McEvers Sunday. Approximately 50 attended.

The Louisiana state flower the magnolia, is named in French botanist Pierre Magnol.

Bottle collection on display at library

In keeping with the practice of showing exhibits of local collectors, the Cameron Parish library has on display for the next two weeks the bottle collection of Mrs. Bye Billiot of Johnson Bayou.

Mrs. Billiot has an extensive collection, most of which were found along the beach near her home. Her hobby is roaming the beaches in search of the lovely treasures. She keeps her collection that she wants to "age" out in the sun at all times when she is not using them. She has racks in back of her house where she stores them. They change colors when exposed to the elements.

Mrs. Billiot says that decorating with bottles has a very pleasing effect in the home. You can create beautiful arrangements with just a little practice.

By staying within a color range of from very dark to the lightest tones, and using place mats of the same color, or bright ones that will bring out the bottle colors you can create a very pleasing atmosphere in the home.

She stated that her interest in bottles is mostly for decorating, and also trying to collect one from each foreign country is also a great challenge.

All the foreign bottles were found along the beach, and all but a few are liquor bottles. Those in her collection are from England, France, Germany, Japan, Holland, Belgium, Spain, Portugal, Italy, Ireland, Scotland, and the Scandinavian countries.

She has beer and ale bottles from Manila, Belgium, Mexico, Cuba, Bahamas, Virgin Islands, (St. John, St. Croix, and Martinique), Venezuela, and Bolivia.

She has also started a miniature collection and has 50 bottles in it. These are nice as shelf decorations. They are in clear, green, deep amber and cobolt blue.

Everyone that views Mrs. Billiot's collection marvels at how beautifully they shine and how clean they are. She said she devised her own formula for cleaning them. She first soaks them for two weeks in water. The she fills each bottle to be cleaned with hot soapy water (preferably rainwater for it's softness) and adds a handfull of tiny peat gravel. She then gently swishes it back and forth in the bottle. She said this cuts the dirt, or anything that is in the bottle better than anything she has ever found. She said the gravel must be small and must be handled carefully so as not to break the bottle. She then rinses thoroughly with clear water and allows them to dry on sawhorses in the yard.

Mrs. Coral Perry, Parish Librarian, invites everyone to come by the local library and view Mrs. Billiot's collection which is in the showcase in the foyer of the Cameron library.

FUNERALS

Adam Hebert

Funeral services for Adam Hebert, 68, of Lake Charles, were held Monday at Hixson Funeral Home in Lake Charles with Catholic rites. Burial was in Big Lake Cemetery.

Hebert died at 2:30 a. m. Sunday at St. Patrick's Hospital.

Hebert retired from Cities Service Oil Co. in 1968 after 25 years with the firm. He was a native of Big Lake.

Surviving are his wife, Mrs. Ida Hebert; a daughter, Mrs. Paul Davenport of Lake Charles; a brother, Henry Hebert of Lake Charles; two half brothers, J. O. and P. D. Hebert, both of Big Lake; a half sister, Mrs. Agnes DeMary of Lake Charles; six grandchildren and five great-grandchildren.

Mrs. Sanner

Funeral services for Mrs. Edna Sanner, 76, were held at 11 a. m. Monday from the St. Peter Catholic Church at Hackberry.

Burial was in the church cemetery.

Mrs. Sanner died Friday in a Maplewood nursing home.

She was a native of Galveston County, Tex.

Survivors are one daughter, Mrs. Myrtle Dorman of Orange; a stepson, Hussel Sanner of Hackberry; one sister, Mrs. Emily Kitteridge of Houston; six grandchildren and 12 great-grandchildren.

James Dennis

James Theodore Dennis, 58, died at 1:10 a. m. Friday, Aug. 20, in his home at Hackberry.

Funeral services were held at 2 p. m. Saturday in the Hixson Funeral Home Chapel in Sulphur.

Burial was in Mimosa Pines Garden of Memories.

Mr. Dennis was a native of Clarksmoss, Okla., and have lived here 31 years. He was a pumper for Superior Oil Co.

Survivors are two sons, James William Dennis of Carlyss and Charles Kenneth Dennis of Hackberry; three daughters, Linda Dennis and Mrs. Betty Nunez, both of Hackberry, and Mrs. Billy Storm of Johnson Bayou; and 12 grandchildren.

Mrs. Hebert

Funeral services for Mrs. Aspasie Hebert, 86, resident of Big Lake who died Tuesday in the West Calcasieu-Cameron Hospital in Sulphur, were held at 3 p.m. Wednesday in St. Margaret's Catholic Church. Burial was in Lacassine Cemetery.

Mrs. Hebert was a native of Hayes and had lived in the Big Lake area all of her life.

Surviving are her husband, J. O. Hebert of Big Lake; a daughter, Mrs. Beulah Granger of Carlyss; three stepsons, George and Dewey Hebert of Big Lake and Sweeney Hebert of Cameron; three step-daughters, Mrs. Raymond Blanchard of Big Lake, Mrs. Gilbert Theall of Lake Charles and Mrs. Alex Young of Sweetlake; two grandchildren; six great-grandchildren and four great-great grandchildren.

CAMERON PARISH PILOT

Published each Thursday and entered as Second Class Mail at Cameron, La. Post Office, Zip Code 70631, under Act of Congress of March 3, 1879. Second Class postage paid at Cameron, La. Additional entry at the Lake Charles, La. post office.

MR. AND MRS. JERRY WISE, EDITORS & PUBLISHERS

Telephone 775-5548, Cameron or 786-8131, DeQuincy

Subscription $4 a year in Cameron, and Calcasieu parishes. $5 a year elsewhere.

TIRES
IN STOCK FOR:
CAR · TRUCK · FARM · IMPLEMENT · TRAILER · LAWN MOWER · GOLF CART · MOTORCYCLE · JEEP · ATV · GARDEN · SNOWMOBILE · KING · BIKE · SAND BUGGY
THE TIRE MART
1980 Common St. 436-9130

You can Depend on These Names
Wizard
"Western Flyer"
Roadster DAVIS
TRUETONE
You can depend on W.A. brand names for quality and excellence
Western Auto
Your satisfaction is guaranteed or your money back
Cameron Western Auto Assoc. Store
Mr. & Mrs. Earl Mouton
Open 8 a. m. to 6:30 p. m. Monday Thru Saturday

Spending inflates inflation.
If you start a savings account with us today, you can help fight inflation. You see, when people spend a lot, the demand for products and services increases. So prices go up.
When you save, you are not spending a lot. The demand decreases. So prices go down.
Do your share. Help fight inflation. Start a savings account with us today.
Saving deflates inflation.
CALCASIEU SAVINGS AND LOAN ASSOCIATION
MAIN OFFICE ..... 1155 RYAN ST.
Moss Bluff Office ..... Highway 378
South Lake Charles Office ..... 4056 Ryan St.
Sulphur Office ..... 120 S. Huntington
Cameron Office ..... Roux Bldg., Marshall St.
DeQuincy Office ..... 603 East 4th St.
Vinton Office ..... 1302 E. Center St.

Just JUST RECEIVED . . .
New shipment of baby clothes.
Irregular slacks at a great savings while they last.
SUMMER CLOTHES -- HALF PRICE
Gari's Fabric & Fashion
Phone 542-2233 Creole
Open from 9 a. m. to 5 p. m. Monday thru Friday, and until 1 p. m. on Saturday.



Chenier k

Mrs. Mary Jo Canik and Mrs. Fulaine Kelly are shown with the Grand Chenier Kindergarten pupils.

Musing

By BERNICE S

The importance of the domesticated goose a century ago in Cameron parish is rarely remembered today.

When I was a very small girl, my Grandmother Stine fascinated me with tales woven around her own childhood experiences. I can almost see the lass that she must have been, so real did she make the little Susan McCall, born in 1863, appear to me then.

One of the stories that she told was about the flock of geese that each family raised. They furnished meat for the table. The eggs, though large and rich, were seldom used unless chicken eggs were scarce, and then only in cakes or cornbread. But the principal reason why the geese were kept was to furnish feathers and down for pillows and mattresses (feather beds, the early settlers of Cameron called them).

"Picking the geese" was done just prior to the molting season when the feathers were naturally becoming loose. It seems that an older person, or youth, would catch a goose, hob-

Yes, s
hel
Cath

Your Catholic
the sign of th
rosary, wears a
neck. He kneel
devotional cas
plays a crucifi
car.

And perhaps
Do these thin
religious valu

The answer
we think the e
terest other C

The sacrame
generally desc
articles and
used by Cath
as everyday h
in their pursu
fection. They
ulate the mi
spiritual cons
olic to keep h
responsibiliti

There is,
gious value.
intrinsic valu
themselves.
meaning and
ing of Christ
blessing, the
ed by the r
comes the pu
prayer of t
This, combin
of the individ
mental, gives
and spiritual

It is possi
a good Chris
the sacramen
visible manif
ner thoughts
it is the natur
for human l

KNI
RELIGI
3479 SOU

J. P. Boudoin, Sr. C
No. 3014, Creole,



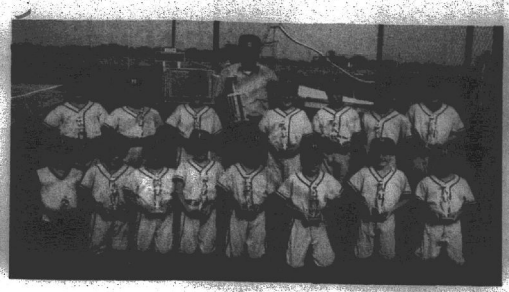



Chenier kindergarten pupils

Mrs. Mary Jo Canik and Mrs. Hulaine Kelly are shown with the Grand Chenier Kindergarten pupils.

Left to right, front row are: Jeri Spell, Dana Richard, Lana Hebert, Tammy Miller and Roni Theriot.

Standing are Mrs. Kelley, Joseph Mhire, Elizabeth Miller, Stephen Canik, Leah Trahan, Kirk Rutherford, Lisa Dyson, Keith Theriot and Mrs. Canik.

Musing . . .

By BERNICE STEWART

The importance of the domesticated goose a century ago in Cameron parish is surely remembered today.

When I was a very small girl, my Grandmother Stine fascinated me with tales woven around her own childhood experiences. I can almost see the lass that she must have been, so real did she make the little Susan McCall, born in 1863, appear to me then.

One of the stories that she told was about the flock of geese that each family raised. They furnished meat for the table. The eggs, though large and rich, were seldom used unless chicken eggs were scarce, and then only in cakes or cornbread. But the principal reason why the geese were kept was to furnish feathers and down for pillows and mattresses (feather beds, the early settlers of Cameron called them).

"Picking the geese" was done just prior to the molting season when the feathers were naturally becoming loose. It seems that an older person, or youth, would catch a goose, hobble its legs, slip a hood, or sack, over its head, and hand it to a youngster to remove the soft down of the breast. The goose was held on its back or side during the "de-downing" process. The soft feathers and down under the wings were never plucked. They were retained as cushions for the wings to rest upon.

When the goose squawked too loudly, it was apparent that the remaining feathers were tightly embedded and that it was time to turn it loose.

"Grandmother, didn't you feel sorry for the poor goose?" I would wince and ask.

"Yes, I was both sorry for it and scared of it. But once the goose had pecked you hard enough to raise a blood blister, you felt sorrier for yourself than you did for it."

The best stuffing for pillows, Grandmother explained, was made from a mixture of three quarters down and one quarter goose feathers. Down alone did not provide enough body or springiness. Sometimes goose down and feathers were mixed with duck feathers.

"Quills or wing feathers of the goose made ideal writing pens," Grandmother continued. The, when I had found a chicken feather in the yard and brought it to her (There were no geese on our farm in my day.), she would pick up a penknife and demonstrated how the goose quill pen had been fashioned.

"The goose has influenced our expressions of speech," she tole me. "They are pretty intelligent creatures, but people think they are silly because of their constant cackling. That's why a stupid person is called a goose. When a goose decides to outsmart a person, it usually does. If it runs away, it is hard to find. So, when people fail to get what they go out for, we say they go on a wild goose chase. If one fails, we say he got a goose egg, because geese hide their nests very well."

Grandmother then told me that people are said to have "goose flesh, goose pimples, or goose bumps" because their skin contracts as does that of the poor goose when it is being plucked.

"When prospects look good," Grandmother added, "we say that the goose hangs high."

"Why?" I would ask.

"Where was it hanging?"

"I don't really know how the saying began," she would reply. "Perhaps it once meant the goose honks high, for the wild goose flies high when the weather is fair."

Then would come her usual climax to the goose stories, her telling of the well-known fable of the goose that laid the golden eggs. She always ended with the admonition, "My child, as you grow up, never kill the goose that lays the golden eggs."

I doubt that she realized the hundreds of times her words were to come back to me in moments of decision. I doubt . . . and yet, I wonder . . . My grandmother was as wise as she was gentle.

Parish champs

The Hackberry PeeWee baseball team won first place in the Cameron Parish League with 10 wins out of 10 games. The large first place team trophy was presented by the Cameron Parish Sheriff's Department. Individual trophies were donated by Johnson's Grocery, Colligan's Drug Store, and Cameron State Bank.

Those playing on the team were, back row, left to right: Frank Backlund, Blaine Johnson, Steven Trahan, Coach Harvey Vaughan, David Vaughan, Jason Debarge, Jacque Abshire and Tommy Stoddard. Front row: Tim Little (bat boy), Douglas Spicer, Glen Hale, Mitchell Hale, Michael Vaughan, Keith Darbonne, Kent Darbonne, and Todd Little.

Boy Scouts learn how

Four members of Cameron Boy Scout Troop 210 were given instructions in the fingerprint division of the Cameron Parish Sheriff's Department last week on the art of fingerprinting. Riley Richard, juvenile officer, gave the instructions.

The scouts are working toward the earning of the fingerprint merit badge. Those attending were: Kevin Colligan, Richard Kiffe, Terry Dronet and Bobby Doxey. Timmy Colligan also attended.

The boys are shown with Deputy Richard above.

Holiday date changed here

Cameron parish schools will be closed for Veteran's Day on Thursday, Nov. 11, instead of Oct. 25, as originally announced.

W. R. Smith, parish superintendent, said that Veterans Day was one of the holidays that had been rescheduled for a Monday so as to provide a long weekend. However, the bill which would have authorized these changes in Louisiana was vetoed by the governor.

The schools' first holiday this year will be Labor Day on Monday, Sept. 6.

Lions to put up billboard

Michael Faulk was welcomed as a new member of the Cameron Lions Club last week by President Roland J. Trosclair at the noon meeting at Fred's restaurant.

Garner Nunez was appointed corresponding secretary. The president requested that Kenneth Hopper keep the club informed of club members who are in the local hospital.

The club approved donations of $75 to the local Boy Scout troop and $25 to the Cub Scouts. It also decided to erect a community billboard. All clubs will be invited to put their emblems on it for a set fee.

It was announced that some of the club members will attend the fall seminar in Lake Charles Aug. 28. The local club was also represented at the cabinet meeting in Crowley Sept. 19.

Tickets are being sold for a car for the benefit of the Lions Club Crippled Childrens Camp.

No test needed to register

Miss Wynona Welch, Cameron parish registrar of voters, reminds those eligible to register to vote that they do not have to take a test of any kind. There is also no charge.

All anyone needs to do is come to her office in the Cameron Courthouse building and fill out the registration card. She asked that they also bring their social security card, if they have one.

Ambulance . . . .

(Cont'd. from Pg. 1)

would be called, with the public invited, on Tuesday night, Aug. 31 at 7:30 p.m. at the post home.

Jerry G. Jones, local attorney and a member of the hospital district will explain the need and operation of the ambulance service in the district. The election is set for Sept. 18 in the hospital district.

A meal, prepared by Mrs. Woodrow Bertrand, was served to both the Post and Auxiliary.

Lions speakers

Mrs. Coral Perry, Cameron Parish librarian, and Mrs. Geneva Griffith appeared before the Cameron Lions Club this week to explain the newly organized Cameron Parish Historical and Genealogical Society. They told about the plans of the organization.

Buying melon?

When buying a honeydew melon, look for a creamy white appearance and a pronounced honeydew aroma, says USDA's Consumer and Marketing Service. A ripe melon will have a springy to soft blossom end and a skin with an evident waxy coating. An unripe melon may feel prickly or hairy and have a greenish color with a hard blossom end.

Plumber's friend

When using a plunger, known as the "plumber's friend," be sure there is enough water in the sink to cover the entire suction cup.

24 candidates unopposed

Twenty-four Cameron parish candidates will be unopposed in the November Democratic primary election and therefore will not appear on that ballot. However, they will be on the ballot for the general election next February.

These parishwide candidates had no opposition -- J. Berton Daigle, clerk of court; Leslie R. Richard, assessor; and Dr. Cecil W. Clark, coroner.

Two police jurors also are unopposed: Lyle Crain, Ward 2, and Charles H. Precht, Ward 4.

Justices of the Peace with no opposition are Loree Elliott, Ward 1, Lake Arthur; Edward A. Richard, Ward 2, Grand Chenier; Wilson P. Hebert, Ward 4, Grand Lake; Kenneth McRight, Ward 5, Johnson Bayou; and Ralph R. Adams, Ward 6, Hackberry.

Unopposed for constable are: Adam Authement, Ward 1; Ual Bonsall, Ward 2; Louis Leboeuf, Ward 3; Lawrence L. Faulk, Ward 4; and James Constance, Ward 6.

Democratic executive committeemen at large who are unopposed are Lionel Theriot, Grand Chenier, and Jerry G. Jones, Garner Nunez, Dr. Cecil W. Clark and H. Ward Fontenot, Cameron.

Democratic committeemen representing wards who are unopposed are Kenneth P. Nunez, Ward 2; W. F. Henry, Jr., Ward 3; Ronald Istre, Ward 5; and J. A. Lowery, Ward 6.

Races in which there are two or more candidates are:

Sheriff - Claude Eagleson and Cazi Reon, both of Cameron.

Ward 1 juror - Horace P. Mhire, Grand Chenier, and Ernest R. Myers, Rt. 1, Lake Arthur.

Ward 3 juror - Roland Trosclair, Jr., J. Ray Burleigh, Braxton Blake, Jr., and Norman McCall, all of Cameron.

Ward 5 juror - Archie Berwick and Dwight Ebbelding, both of Johnson Bayou.

Ward 6 juror - C. A. Riggs, John R. Rollins and Virgil Real, all of Hackberry;

Ward 3 justice of the Peace - Mrs. Tommie E. Alexander and Ernest J. Miller, both of Cameron.

Ward 5 constable - Carroll L. Trahan and Ronald Istre.

Experiments of a Cornell University biologist have shown that orientation of homing pigeons is affected by magnetic forces when the sun and familiar landmarks are not available.

Yes, signs and religious objects help our Faith! That's why Catholics use "Sacramentals"

Your Catholic neighbor makes the sign of the cross, prays the rosary, wears a medal around his neck. He kneels to pray, lights a devotional candle, perhaps displays a crucifix in his home or car.

And perhaps you wonder why. Do these things have any real religious value?

The answer is "yes" . . . and we think the explanation will interest other Christians.

The sacramentals, a term which generally describes the religious articles and devotional forms used by Catholics, are designed as everyday helps to the faithful in their pursuit of spiritual perfection. They stir the heart, stimulate the mind and nudge the spiritual conscience of the Catholic to keep him ever alert to his responsibilities to God.

There is, of course, no religious value . . . and very little intrinsic value . . . in the articles themselves. What gives them meaning and value is the blessing of Christ's Church. By this blessing, the purpose represented by the religious object becomes the purpose of the official prayer of the whole Church. This, combined with the fervor of the individual using the sacramental, gives the object meaning and spiritual value.

It is possible, of course, to be a good Christian without using the sacramentals . . . and without visible manifestation of our inner thoughts and feelings. But it is the natural and normal thing for human beings to give outward expression to what is in the heart. And Christians have been doing this ever since the time of Christ.

Our Lord Himself, in fact, resorted to signs and objects to make His divine purposes understandable to the human mind. He need not have bothered to make a salve of clay to heal the the blind man (John 9:6), but He did. He could have blessed little children without laying His hands upon them, but He did. He could have prayed in the Garden of Gethsemane without kneeling, but He knelt. He might have instituted the Holy Eucharist without consecrating bread and wine, but He used both. And baptism with water is, of course, the established Christian form.

We have prepared a new and interesting pocket-size pamphlet explaining the sacramentals and their spiritual value . . . and we will gladly send you a copy free on request. And nobody will call on you. Write today - ask for Pamphlet No. KC-38.

FREE—Mail Coupon Today

KNIGHTS OF COLUMBUS RELIGIOUS INFORMATION BUREAU
3473 South Grand, St. Louis 18, Mo.

Please send me Free Pamphlet entitled "Sacramentals — Signs of Religious Value" CS KC-38

NAME_____

ADDRESS_____

CITY_____ STATE_____

SUPREME COUNCIL
KNIGHTS OF COLUMBUS
RELIGIOUS INFORMATION BUREAU
3473 SOUTH GRAND ST. LOUIS 18, MISSOURI

J. P. Boudoin, Sr. Council No. 3014, Creole, La.

"OUR LADY STAR OF THE SEA" Council No. 5461, Cameron, La.

Questions For Congressman Edwin Edwards

1. How did you wind up with a spade in your hands in the picture of the ground break ceremony for the new Olin Chemical plant at Lake Charles on Tuesday, August 10, 1971?

1a) Did your sponsor Governor John McKeithen squeeze you in under a blind man's bluff deal?

1b) How did you tangle with your conscience, when you jumped into the picture for the first time, never before having done anything to get this new plant for Southwest Louisiana?

1c) Now, Congressman, are you always such an opportunist, smiling proudly while you grab the undeserved impression to the public that you had even lifted a finger to help Southwest Louisiana obtain this new plant?

2. Now, do you say you were busy in Washington, well this is what you told 14,000 of the Lake Charles area people last year while they waited in the rain at the McNeese Stadium for you to come tell them what you were going to do to help them on the school busing problem, when even Republican President Nixon says he will not implement busing? Did you say you had to be in Washington?

3. Did you tell the rice farmers last week, when they suffered insult added to injury, with the new 10% cut in rice allotment, that you were in Washington, while the newspaper reported you were celebrating in Florida at that time?

4. Was your presence in Washington the reason the rice farmers have suffered a reduction totaling 25% rice allotment during the period you represented Southwest Louisiana, the rice capitol of our nation?

5. Oh yes, Mr. Edwards, what is your answer to John Schwegmann's recent publication in the Lake Charles American Press that Edwin Edwards of Crowley was absent 122 times out of 125 roll calls. Since you were not at the plants, on the farm, or in Washington, where have you been? Should I answer and tell if you fail to respond?

6. One more question, Mr. Edwards, there is another industrial complex coming to Lake Charles soon which I feel you will not know of until called by Governor John McKeithen so you can get in the picture. Would you see if he has your shovel ready and let me know if you intend to grab a little dirt on this occasion?

REPLY REQUESTED

Congressman, if you neglect to reply to these questions, as you have neglected to show up for us in Washington, then I will commence to look under your covers and print the correct answers to these questions.

LARRY WOODCOCK
P. O. Box 418
Kinder, Louisiana
(Paid for by Larry J. Woodcock)

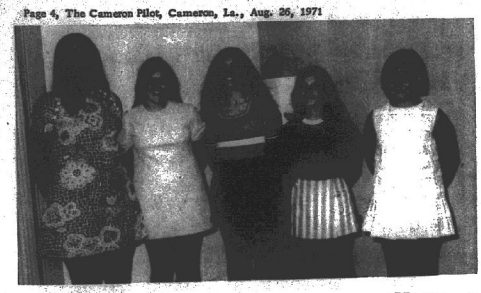

WINNERS IN the 4-H Club Rice Demonstration contest held at Grand Lake high school last week were, left to right: Pam Duhon, 1st senior winner; Suzanne Robicheaux, 2nd senior; Laura Lynn Hebert, 3rd senior; and Jo Ellen Hebert, 4th senior; and Mary Jane Hinton, 1st junior.

Hackberry News

By BOBBIE KERSHAW

Mr. and Mrs. Pierre East and Veronica spent last weekend in Lafayette visiting her mother, Mrs. Amos Daigle, and her sister and family.

Adam Kershaw Jr. spent two weeks visiting his sister, Mrs. Charles White, in Hayes.

Mrs. Clyde Goings spent last week in Arkansas.

Tina White spent last week with her grandparents, Mr. and Mrs. Adam Kershaw.

Mr. and Mrs. Kenneth Stelly and daughter of Jennings spent Monday visiting her mother, Mrs. Alice East.

Hackberry High School will host a football jamboree Sept. 2 at 7:30 p.m.

Lela Ann Colligan of Houston has been helping out in the drugstore while her dad, Leland Colligan, had surgery.

Wilson (Red) East was released from the hospital last week.

SWIMMING SCHEDULE

Hackberry Recreation Center director Benny Sanders announced that the swimming pool will be open on weekends only for the next two weeks. Swimming hours will be the same. First session from 1 p. m. to 5 p.m. Second session 6:30 p. m. to 9:30 p. m.

The Louisiana state flower, the magnolia, is named for French botanist Pierre Magnol.

Gibson speaks to principals

A workshop for the principals of the Cameron Parish Schools was held Aug. 18, at the School Board Office.

W. R. Smith, superintendent of schools, greeted the group.

Dr. G. C. Gibson, assistant professor of education, Louisiana State University, and a former state supervisor, was guest speaker.

Dr. Gibson spoke on developing faculty studies based on some of the fundamental needs of modern education.

New members being sought

Diel LaLande, president of the South Cameron Athletic Association, announced that the Association is taking membership in for the coming season. Cards are being issued to those paying the dues for the year.

Quebec tops a cliff - flanked promontory of twisted stone set between the St. Lawrence River on the south and the St. Charles River on the north.

Kornegay and Watts

ACCOUNTING & TAX SERVICE

Marshall Street, Cameron

Bryan B. Kornegay — James C. Watts

Telephone 775-5434

Clip And Save This Marine Radio Schedule

MARINE RADIO CHANNELS

MF CHANNELS (AM) KHz			VHF CHANNELS (FM) MHz			
Ship	Coast	USE	Ch	Ship	Coast	USE
2182	2182	Distress & Calling	16	156.800	156.800	Distress & Calling
2038		Intership	6	156.300	156.300	Intership
2830	2830	Intership, Bridge	13	156.650	156.650	Bridge
2134	2830	Tel. (Galveston)	24	157.200	161.800	Tel. (Cameron)
2386	2450	Tel. (Galveston)	26	157.250	161.850	Tel. (Grand Isle
2458	2366	Tel. (Delcambre)	20	157.300	161.900	Tel. (Pt. Arthur)
2206	2598	Tel. (N. Orleans	27	157.350	161 950	Tel (Bay City)
	2670	USCG Weather	28	157.400	162.000	Tel. (Delcambre)

COMPLIMENTS OF

CAMERON TELEPHONE COMPANY

318-583-211 SULPHUR, LOUISIANA

Attention Boat Owners:

Ship-to-shore radio telephone service is now available in the Cameron area through the facilities of the Cameron Telephone Company.

You will find that this service is of great benefit to you. Vessels which radios are equipped to send and receive on the ship-to-shore channels (156. 8 and 161. 8) are able to place telephone calls anywhere in the country by calling the Cameron marine operator, KQU on Channel 24.

The Cameron Telephone Co. will be happy to assist you in having the necessary crystal added to your radio equipment to make ship-to-shore service possible.

Cameron Telephone Co.

SERVING CAMERON PARISH SINCE 1928

CAMERON NEWS

By MRS. GEORGE NUNEZ

School days are here again. Most of the children are happy to be together again.

Mr. and Mrs. Donald Thomas and son Dannie of Baton Rouge spent a week with her mother, Mrs. Elray LaBove. They also visited with Mr. and Mrs. Wayhem LaBove, and Mr. and Mrs. Frank Hooper of Big Lake. They returned to Baton Rouge and got Donnie and will tour the Ozarks.

Mr. and Mrs. Pete Bonsall of Port Arthur spent several days visiting relatives here.

Mr. and Mrs. McDonald (Bozo) Nunez and family of Port Arthur visited his mother, Mrs. Allie Nunez and Phil last week. They also visited his grandmother, Mrs. Amadie LaBove, who is still very ill at Mrs. Allie Nunez's home. Mrs. Thelma Guillory and Theresa Kay of Lake Charles spent Monday till Thursday of last week with Mr. and Mrs. Nina Premeaux and helped take care of her grandmother, Mrs. LaBove. Mr. and Mrs. Floyd LaBove of Sabine visited Mrs. LaBove.

Mr. and Mrs. Floyd Trahan, Sybie and Mark, of Groves, visited Mrs. Gladys Trahan, Mrs. Delino LeBouef and Mr. and Mrs. George Nunez, Sunday of last week.

Mrs. Roy Murphy, Sr. and Mrs. John Nettles went to Fort Arthur last week and Mrs. Murphy stayed to spend a week with her daughter, Mr. and Mrs. Robbie Robertson.

Mrs. Lydia Broussard of Choupique and Jack Mudd of Fort Neches visited Mr. and Mrs. Brown (Tooty) Marshall last week and also Mrs. Buster Welch and Mr. and Mrs. Chammy Roberts.

Mr. and Mrs. Douglas Murphy, Mr. and Mrs. Curtis Roux, Cannon, Phillip and Raymond, visited in Houston last week, attended Astroworld. The Roux will return to Houma Sunday. The three boys spent most of the summer with the Murphys.

Get well wishes extended to Mrs. Warren Miller, who came home from the hospital again last week and to Pierre Conner who had heart surgery in Houston Friday of last week. Also to Pete Henry, who had major surgery in St. Patrick's last week and Frankie Henry who spent a week in a Lake Charles hospital and is now home and feeling good.

Mark Lewis of Victoria has been ill in a hospital there.

Mrs. Annie Swindell returned home Thursday of last week from Morehead City, N.C. She spent two weeks with Mrs. E. R. Swindell and Mrs. E. M. Fowler. Mr. and Mrs. Edward Swindell, Jr. and Son Stephen Edward spent several days with Mrs. Annie Swindell and Mr. and Mrs. Hubert Smith and children.

Attending a wedding in Abbeville recently of Fred Creez and Sharon Longion were Mrs. Pierre Savoie, Mrs. Masoni Istre, Fagon and Marris. Maria was flower girl and Pat Boudreaux was ring bearer.

Mr. and Mrs. Ronnie Hebert and son of Lake Charles spent the weekend with Mr. and Mrs. Man Trahan, Mr. and Mrs. Pierre Savoie.

Happy anniversary to Mr. and Mrs. Lazin Manuel of Basile who were married seven years on Aug. 19. Their pastor came to their home and had a mass and her daughter, Mrs. Wilson Mudd and friends attended and Mrs. Mudd served refreshments to the pastor and friends after mass. Mr. Manuel is improved but Mr. Manuel is not feeling well.

Mr. and Mrs. Butch Watts, Bryan and Gannon of New Iberia spent the weekend with the Brown Watts and Fletcher Milles.

Mr. and Mrs. Douglas Murphy, Mr. and Mrs. Curtis Roux and boys of Houma spent Saturday in Lake Charles with Mr. and Mrs. Charles Bertrand. The Bertrands live in Krotz Springs now, but still have their home in Lake Charles.

Our deepest sympathy to the family of Mrs. Fannye Marshall of Vinton. Mrs. Tillie Mudd, Mrs. Pierre Savoie and Mrs. Wilbert Murphy attended her funeral in Vinton.

Mr. and Mrs. Jim Daigle and Steve and Miss Karolina Koesen vacationed in Hot Springs, Ark.

Mr. and Mrs. Charlie Ray LaBove and children of Baytown, Tex., and Mr. and Mrs. McDonald Nunez and children of Port Arthur spent the weekend with Mrs. Allie Nunez and Mrs. Amadie LaBove.

Mrs. Grace Rhodes of Lake Charles spent the weekend with Mr. and Mrs. Russell Nunez, Cline and Carson and Mrs. Amadie LaBove.

Mrs. Marguritte Tate, Earl and Tommy spent a few days in Lake Charles last week with Mr. and Mrs. Melvin Barrilleaux, Jerry and Chester. The Barrilleaux and the Tates spent the weekend on Holly Beach.

Gilbert and Frances Mudd welcome a new daughter to their family. She has been named Aimee Leigh and weighed 7 lbs. and 12 oz. She was born on Aug. 18. The was greeted by 7 1/2 year old sister, Amanda.

Grandparents are Mr. and Mrs. John Nettles of Cameron, Mr. and Mrs. Elvin Piner of Williston, N.C. Great grandparents are Mrs. Roy Murphy of Port Arthur, Tex., Mr. and Mrs. Jessie Piner and Mrs. Fannie Davis of Williston, N.C.

Alice Broussard and Sonny Rhodes were Tuesday night visitors of Mrs. Russell Nunez, Cline and Carson.

Visit our Coed Shop for Junior and Misses Sizes
FROM CRADLE TO COLLEGE

STANDERS
SECOND FASHIONS

939 3rd Ave., Lake Charles, Louisiana
Phone HE3- 6414

See Us For . . . INSURANCE

Fire, Storm, Flood, Hospitalization, Life, Car Liability, Boat, Etc. We have it all. Call us today.

J. T. Ewing, Owner
Ewing Insurance Agency, Inc.
1421 Ryan St. · Ph. 433-0370 · L. Charles

THE MADISON JOURNAL

Dedicated to the growth and wholesome progress of Madison Parish

88th YEAR — No. 30 | 3 SECTIONS, 18 PAGES | TALLULAH, MADISON PARISH, LOUISIANA | THURSDAY, JULY 29, 1971 | 10c

The Governor's race

The Coldwater Committee will be on the ballot

Last week a transparent hoax of monumental proportions was perpetrated on the people of the state of Louisiana. That the hoax was the creation of the management of three of Louisiana's most influential news media is of great concern to those of us who try hard to present the news to our readers with fairness and impartiality.

A survey was released that proported to prove that the top men in the governor's race were Con. Edwin Edwards, Sen. John Schwegmann and Sen. Bennett Johnston. The circumstances that led to the conduct of this survey and the subsequent manipulation of the news marks the entire episode as one of the most wanton abuses of the journalistic license in the history of the Louisiana press.

To begin with, the survey did not prove, or even indicate, that the above-mentioned candidates would be governor of Louisiana, and in fact, showed that at least one of them definitely could not win that office.

The pollster responsible for the survey, in his opening remarks to the group paying for the poll said, "Gentlemen, this poll shows that anyone of the top six or even seven candidates could win this race."

Reporting on the survey, the Shreveport Times commented: "In summarizing the survey, the pollsters concluded anyone of the top six or seven candidates in the race at this time could reach the second primary."

This is what the poll said. At best the results are inconclusive, but despite the advice of the pollster who maintained that anyone of seven candidates might win, the poll was bailyhooed as a definitive document that reduced the field to three candidates who could win.

Television station WDSU-TV in New Orleans, in a special report about the poll, withheld all information that tended to be favorable to candidates Speedy Long, Jimmie Davis, Taddy Aycock and Gillis Long.

In Baton Rouge, while information favoring these candidates was included in several stories appearing in the Morning Advocate and the State Times, it was very deep in the bodies of the stories. Channel 2 television in Baton Rouge carried only information favorable to Edwards, Schwegmann and Johnston.

In Lake Charles, the American Press followed the same party line.

It is interesting to note that the owners of these news media also helped pay for the poll. It is remarkable that these owners also sit in as members on a political activist committee called the "Coldwater Committee", which is concerned with electing a governor of Louisiana.

The December 10, 1970 edition of the Baton Rouge State Times carried a report of one committee meeting. Senator Bennett Johnston was not invited to the meeting, but arrived as a "surprise guest." The paper carried the following indirect quote from Senator Johnston: "Johnston said that money was not mentioned, but said the group emphasized their support would come without strings. Other reports said the group is considering a contribution of up to $250,000 for the candidate it selects."

In the same story, members of the committee attending the meeting were said to include "... State Times and Morning Advocate publisher Douglas Manship . . . and Hugh Sherman, publisher of the Lake Charles American Press."

Last Saturday the Morning Advocate carried a story which began: "The Coldwater Committee, which has been toying between gubernatorial candidates J. Bennett Johnston and Gillis Long, swung decisively in favor of Johnston."

The story said the decision was made because of the results of a poll taken by the committee.

Sound weird? It gets even weirder. Because the media owners not only sit in as members of the "Coldwater Committee" to select a candidate for governor who is to receive $250,000 in campaign funds, but they also pay for a poll to determine who has the best chance of being elected.

The Baton Rouge Sunday Advocate of July 25 identified the research firm conducting the polls and said: "Publication rights reserved to the Morning Advocate, Lake Charles American Press and WDSU-TV in New Orleans."

And they go further. To coincide with the survey, Senator Johnston contracts for a special section in the Sunday newspapers to promote his candidacy. The timing is approximately the time when the survey is being taken.

To recap: Three owners of news media meet to decide to select a candidate. They hold out the prospect of a campaign contribution of $250,000. Senator Johnston is a "surprise guest" at the meeting. They decide to take a public opinion poll. They pay for it. Senator Johnston begins an advertising campaign on June 20. The poll is begun June 24, so that the full effect of the campaign can be felt. But, the strategy fails. The pollster reports that not Senator Johnston, but anyone of six or seven candidates can win the race.

The committee endorses Senator Johnston and the news media controlled by the committee ignores the advice of the pollster and enhances the campaign of Senator Johnston.

The whole brouhaha would be macabrely humorous if it were not for the serious moral, ethical and legal questions raised by the episode.

These are:

1. The Fairness Doctrine of the Federal Communications Commission requires an unbiased treatment of news by broadcasters. Did the television stations involved live up to this requirement by deliberately suppressing certain parts of the poll not favorable to some candidates?

2. Can television stations or newspaper corporations legally contribute to research of this type? Could this not be considered as an indirect campaign contribution?

3. Can publishers justify membership on a committee such as this and still claim objectivity when they allow their periodicals to carry directed reports in their news columns instead of on the editorial page?

4. Who will put up the $250,000 that will be given to Senator Johnston? It is hard to believe that this amount of money will be given "without strings."

There is an obligation on the part of the news media involved to answer these questions. We hope the answer will be given the same prominence as the publicity attached to the poll.

It goes without saying that Senator Johnston also has a little explaining to do of his own.

Only one man refused to attend the Coldwater meeting.....
JIMMIE DAVIS stood up for the people of Louisiana.

He's one of us!

PAID FOR BY JIMMIE DAVIS

Citizens named as advisors

Several Cameron parish people have received letters from Gov. John J. McKeithen informing them that they have been designated as advisors to the Council for the Development of French in Louisiana.

Mrs. Coral Crain, Cameron parish librarian and a vice-president of the organization for Cameron parish, said that these people were chosen for their interest in the preservation and expansion of the French language.

The organization is composed of representatives from six parishes in Southwest Louisiana. Truman Stacey of Lake Charles is president.

Mrs. Perry said it is her hope that the French language can be taught in the lower elementary grades so the children will be taught a secondary language and can learn to converse in it.

She asks that those who have an interest in the aims of the organization to attend the next meeting of the new society. The date will be announced later.

Bayou 4-Hers go on trip

Five members of the Johnson Bayou Jr. 4-H Club went on the Cameron Parish 4-H winners trip to Houston, Tex., this week.

First and second place winners in the 4-H Achievement Day and Records contest were offered the bus trip which toured NASA and Busch Gardens.

Those attending were: Leslie Prescott, Cecilia Gaspard, Gloria Landry, Penny Schaller and Michael Prescott.

Michael Prescott, Club Reporter

LEGAL

CAMERON PARISH SCHOO

The Cameron Parish School on this date with the following vid, President, Lee J. Conner, Taylor, Alvin Trahan, Mrs. Jo None.

On motion of Mr. Richard, carried, the Board approved th Cameron Parish Pilot.

On motion of Mrs. Riggs, carried, the Board unanimous lution:

RESOLU

RESOLVED, THAT THE C hereby agrees to handle premi sonnel employed by said Board Sheltered Annuity Purchase Ag Board and any qualified and el ee, and

BE IT FURTHER RESOLVE Agreement shall be entered in purposes of providing arrange efits are to be provided partic cordance with the provisions o ternal Revenue Code of 1954.

On motion of Mrs. Riggs, carried, the Board appointed bus driver at Hackberry High Duhon.

On motion of Mrs. Riggs, carried, the Board voted to in Schedule for the Cameron Par

On motion of Mr. Richard, carried, the Board appointed of the bus to McNeese State U sion. Darrell Swire was appoi

On motion of Mr. Conner, carried, the Board authorized Company to carry out explora Township 14 South, Range 7 hole.

On motion of Mr. Trahan, carried, the Board approved t the Johnson Bayou High Scho South Cameron High School.

On motion of Mr. Richard carried, the Board appointed teacher at Johnson Bayou Hig teacher at South Cameron Hi as elementary teachers at Ha

On motion of Mr. Taylor, carried, the Board approved t cal year as submitted by the

On motion of Mr. Taylor, carried, the Board proceeded EDL Laboratory to be purcha lowing bid was tabulated:

Company
Delta Visual Service

On motion duly seconded ed the bid of Delta Visual Se intendant to issue purchase o

On motion of Mr. Richard carried, the Board approved Holiday from October 25, 19 recommended by the State D

On motion of Mr. Conner carried, the Board authorize the $50,000.00 invested in C Cameron State Bank and $50 of Deposit with the Calcasie eron Branch.

On motion of Mr. Conner and carried, the Board appr Cameron High School parki perintendent to have the wo ment.

On motion of Mr. Trahan carried, the Board authorize tise for bids for paper towels goods needed by the schools at the meeting of the Board

On motion of Mr. Richard carried, the Board approved State University relative to pating in the training of stu

On motion of Mr. Taylor carried, the Board approved State University relative to the parish for in-service tra

On motion of Mrs. Riggs carried, the Board approved equipment and materials to bids to be received and op on September 13, 1971.

On motion of Mr. Richa carried, the Board authorize $3,000.00 from the Genera count to meet current expe

On motion of Mr. Conne carried, the Board authorize to sign Division Order prese

NOTICE
NOTICE OF PUBLICATION
FOR
THE STATE MINERAL BOARD
OF
THE STATE OF LOUISIANA
BATON ROUGE, LOUISIANA 70821

By virtue of and in conformity with Louisiana Revised Statutes of 1950, as amended, sealed bids will be received at the Office of the State Mineral Board, 625 North 4th Street, Baton Rouge, Louisiana, on or before the 8th day of September, 1971, at the hour of 10:00 a.m., at which time and place said bids will be opened and read publicly in the presence of all bidders and other persons desiring to attend. Bids may be submitted for any other lands, water bottoms, minerals or acreage covered by the Mineral Code, as the same and water bottoms described in Tract No. 10 through Tract No. 20, inclusive, at which time and place it will be opened publicly in the Conference Room of the Department of Highways Building, Capitol Access Road, Baton Rouge, Louisiana. The description of said tracts are more particularly set out below.

TRACT 10204 — Cameron Parish, Louisiana — All of the lands now or formerly owned by the State of Louisiana, including the beds and bottoms of all navigable water bodies of every nature and description, and all lands which have been formed by accretion or reliction, and all other lands, accretions, formations and mineral lands now owned by the State of Louisiana, situated in Cameron Parish, Louisiana, and more particularly described as follows, to-wit: Beginning at a point which is the corner common to State Lease No. 397 and State Lease No. 1115, thence North 0 degrees 42 minutes 00 seconds East 3,930.00 feet; thence South 89 degrees 18 minutes 00 seconds East 2,970.00 feet from U.S.C.&G.S. Station "Pinnacle 1955" (Lambert Plane Coordinates of which are: Y=230,000 and X=1,000,000); thence South 26.50 and 5 — minutes 00 seconds East 2,970.00 feet; thence South 0 degrees 42 minutes 00 seconds West 5,040.00 feet; thence North 89 degrees 18 minutes 00 seconds West 2,970.00 feet to the point of beginning, containing 266.50 acres, more or less. Bearings are based on the Louisiana Coordinate System (South Zone).

TRACT 10205 — Cameron Parish, Louisiana — All of the lands now or formerly owned by the State of Louisiana, including the beds and bottoms of all navigable water bodies of every nature and description, and all lands which have been formed by accretion or reliction, and all other lands, accretions, formations and mineral lands now owned by the State of Louisiana, situated in Cameron Parish, Louisiana, and more particularly described as follows, to-wit: Beginning at a point which is the corner common to State Lease No. 397 and State Lease No. 1115, thence North 0 degrees 42 minutes 00 seconds East 3,930.00 feet; thence South 89 degrees 18 minutes 00 seconds East 2,970.00 feet from U.S.C.&G.S. Station "Pinnacle 1955" (Lambert Plane Coordinates of which are: Y=230,000 and X=1,000,000); thence South 26.50 and 5 — minutes 00 seconds East 2,970.00 feet; thence South 0 degrees 42 minutes 00 seconds West 5,040.00 feet; thence North 89 degrees 18 minutes 00 seconds West 2,970.00 feet to the point of beginning, containing 266.50 acres, more or less. Bearings are based on the Louisiana Coordinate System (South Zone).

All bids to offer a cash bonus for lease having a primary term which will not exceed three years. Minimum royalties shall be one eighth (1/8th) of all production and saved; one-eighth (1/8th) of all gas produced and saved; or minimum royalties shall be two dollars ($2.00) per each long ton of sulphur produced and saved; or minimum royalties shall be fifty cents (50¢) per ton for all other solid minerals produced and saved; or fifty cents (50¢) per barrel for all other liquid minerals produced and saved or utilized.

Should anyone fail to begin the ac

LEGAL ADV.

CAMERON PARISH SCHOOL BOARD PROCEEDINGS
Cameron, Louisiana
August 9, 1971

The Cameron Parish School Board met in regular session on this date with the following members present: Percy David, President, Lee J. Conner, Preston Richard, Meryvn L. Taylor, Alvin Trahan, Mrs. Johnnie Mae Riggs. Absent: None.

On motion of Mr. Richard, seconded by Mrs. Riggs and carried, the Board approved the minutes as published in the Cameron Parish Pilot.

On motion of Mrs. Riggs, seconded by Mr. Trahan and carried, the Board unanimously adopted the following resolution:

RESOLUTION

RESOLVED, THAT THE Cameron Parish School Board hereby agrees to handle premium payments for school personnel employed by said Board in accordance with Tax Sheltered Annuity Purchase Agreement executed by this Board and any qualified and eligible participating employee, and

BE IT FURTHER RESOLVED that any Annuity Purchase Agreement shall be entered into by this Board only for the purposes of providing arrangement whereby retirement benefits are to be provided participating school personnel in accordance with the provisions of Section 403 (b) of the Internal Revenue Code of 1954.

On motion of Mrs. Riggs, seconded by Mr. Trahan and carried, the Board appointed Mrs. Loretta Seay as school bus driver at Hackberry High School to replace Mr. Loree Duhon.

On motion of Mrs. Riggs, seconded by Mr. Richard and carried, the Board voted to implement the new State Salary Schedule for the Cameron Parish School Board employees.

On motion of Mr. Richard, seconded by Mr. Conner and carried, the Board appointed Robert E. Conner as the driver of the bus to McNeese State University for the 1971-72 session. Darrell Swire was appointed as substitute driver.

On motion of Mr. Conner, seconded by Mr. Taylor and carried, the Board authorized the Teledyne Exploration Company to carry out exploration work on Section 16, Township 14 South, Range 7 West, for $50.00 per shot hole.

On motion of Mr. Trahan, seconded by Mr. Richard and carried, the Board approved the resignation of John Lyons of the Johnson Bayou High School and Mrs. Barbara Reppond at South Cameron High School.

On motion of Mr. Richard, seconded by Mr. Conner and carried, the Board appointed Darwin Farquhar as elementary teacher at Johnson Bayou High School, Lester J. Bourg as teacher at South Cameron High School, and Barbara Peters as elementary teachers at Hackberry High School.

On motion of Mr. Taylor, seconded by Mr. Conner and carried, the Board approved the Budget for the 1971-72 fiscal year as submitted by the Superintendent.

On motion of Mr. Taylor, seconded by Mr. Richard and carried, the Board proceeded to open and tabulate bids for EDL Laboratory to be purchased with Title I funds. The following bid was tabulated:

Company	Amount
Delta Visual Service	$5,659.34

On motion duly seconded and carried, the Board accepted the bid of Delta Visual Service and authorized the Superintendant to issue purchase order on the basis fo bid.

On motion of Mr. Richard, seconded by Mr. Taylor and carried, the Board approved the changing of Veterans' Day Holiday from October 25, 1971, to November 11, 1971, as recommended by the State Department of Education.

On motion of Mr. Conner, seconded by Mrs. Riggs and carried, the Board authorized the Superintendent to renew the $50,000.00 invested in Certificate of Deposit with the Cameron State Bank and $50,000.00 invested in Certificate of Deposit with the Calcasieu Marine National Bank, Cameron Branch.

On motion of Mr. Conner, seconded by Mr. Richard and carried, the Board approved improvement of the South Cameron High School parking lot, and authorized the Superintendent to have the work done for the needed improvement.

On motion of Mr. Trahan, seconded by Mr. Richard and carried, the Board authorized the Superintendent to advertise for bids for paper towels, toilet tissue, and other paper goods needed by the schools to be received and opened at the meeting of the Board on September 13, 1971.

On motion of Mr. Richard, seconded by Mr. Conner and carried, the Board approved the agreement with McNeese State University relative to Cameron Parish schools participating in the training of student teachers.

On motion of Mr. Taylor, seconded by Mrs. Riggs and carried, the Board approved the agreement with McNeese State University relative to offering Mathematics 424 in the parish for in-service training for elementary teachers.

On motion of Mrs. Riggs, seconded by Mr. Trahan and carried, the Board approved the advertising for bids for equipment and materials to be purchased with Title I funds; bids to be received and opened at the meeting of the Board on September 13, 1971.

On motion of Mr. Richard, seconded by Mr. Taylor and carried, the Board authorized the Superintendent to transfer $3,000.00 from the General Fund to NDEA, Title III account to meet current expenditures.

On motion of Mr. Conner, seconded by Mr. Trahan and carried, the Board authorized the President, Percy David, to sign Division Order presented by Amoco Production Company on 6.31 acres of Section 16, Township 12 South, Range 10 West.

On motion of Mr. Richard, seconded by Mr. Taylor and carried, the Board approved the payment of bills for Checks No. 19390 through 19500 for $25,459.10 and the July 31st payroll for the total amount of $111,364.24.

On motion duly seconded and carried, the Board adjourned to meet in regular session on Monday, September 13, 1971.

/s/ Percy David, President
/s/ W. R. Smith, Secretary

NOTICE

Sealed bids will be received in the office of the Cameron Parish Police Jury in Cameron, Louisiana, up to 2:30 P. M., Sept. 15, 1971, and then publicly opened and read for furnishing all plant, labor and materials and for performing all work required in strict accordance with the plans and specifications, File No. P. W. 1202, for the construction of the Cameron-Creole Watershed Project, Calcasieu Lake East Levee, Part I, located in Cameron Parish, Louisiana.

The approximate quantities are as follows:

ITEM	DESCRIPTION	QUANTITY	UNIT
1.	Channel Excavation (Station -16+55.23 to 34+55	68,500	C.Y.
2.	Channel Excavation (Station 34+55 to 429+00)	1,348,000	C.Y.
3.	Removal and Replacement of fencing	Job	Lump

All bids received subsequent to the stipulated time will be returned unopened.

Plans, specifications, and proposal forms may be obtained from the Department of Public Works, State of Louisiana, Room 109, Capitol Annex Building (P. O. Box 44155, Capitol Station), Baton Rouge, Louisiana, 70804.

Five percent (5%) security must accompany each bid and will be subject to forfeiture for failure to comply with bid.

/s/ J. A. Davis

Right is reserved to reject any and all bids and to waive informalities.

CAMERON PARISH GRAVITY DRAINAGE DISTRICT No. 5
E. J. Dronet, Secretary-Treasurer — J. A. Davis, President
Cameron, Louisiana — Cameron, Louisiana
Run Aug. 19, 26, Sept. 2

NOTICE FOR BIDS

The Cameron Parish School Board will receive sealed bids at its office in Cameron, Louisiana, at 10:00 A.M. September 13, 1971, for the purchase of the following materials and equipment:

Two (2) EDL Listen, Look, Learn Communication Skills System, as per specifications on file in Cameron Parish School Board office. Title I funds.

All bids must be submitted sealed to the Cameron Parish School Board office on or before the above time and date. Envelopes containing bids must be clearly marked "Bids on EDL Lab." Bid price must be on all items listed and must include 3% state sales tax. Bid price shall be F. O. B. Cameron Parish School Board office, Cameron, Louisiana.

The Cameron Parish School Board reserves the right to reject any and all bids, and to adjust quantities and waive any formalities.

CAMERON PARISH SCHOOL BOARD
By /s/ W. R. Smith, Superintendent
Aug. 19, 26, Sept. 2, 1971

NOTICE FOR BIDS

The Cameron Parish School Board will receive sealed bids until the hour of 10:00 A.M. on Monday, September 13, 1971, for furnishing paper goods to the schools of Cameron Parish during the 1971-72 session.

Detailed specifications may be obtained from the School Board office, Cameron, Louisiana, 70631.

All bids must be clearly marked on envelope "Bid on Paper Goods".

The Cameron Parish School Board reserves the right to reject any and all bids, and to waive any formalities.

CAMERON PARISH SCHOOL BOARD
BY /s/ W. R. Smith, Superintendent
Aug. 27, Sept. 3, 10, 1971

NOTICE
INVITATION FOR BIDS

The Cameron Parish Police Jury will receive sealed bids until 10:00 a.m., Friday, September 2, 1971 in the Police Jury Conference Room of the Police Jury Building, Cameron, Louisiana for one (1) Model CE10934 Chevrolet Pickup 1972 with trade in of one (1) 1968 Chevrolet Pickup. Bid forms and specifications may be obtained at the Police Jury Annex Building in Cameron, Louisiana. All bids must be submitted on these bid forms.

The Cameron Parish Police Jury reserves the right to reject any or all bids and to waive formalities.

CAMERON PARISH POLICE JURY
BY: /s/ JERRY G. JONES, SECRETARY
Run: Cameron Pilot
Aug. 19, 26, Sept. 2

SHERIFF'S SALE
FOURTEENTH JUDICIAL DISTRICT COURT
Parish of Cameron
STATE OF LOUISIANA
GENERAL MOTORS ACCEPTANCE CORP.
VS. No. 4901
NELSON GRIFFIN AND ODDIE MAE HAMILTON GRIFFIN

By virtue of a writ of Seizure and Sale issued and to me directed by the honorable court aforesaid, I have seized and will offer for sale at public auction to the last and highest bidder with the benefit of appraisement, at the court house door of this parish of Cameron, on Wednesday, September 8, 1971, between legal hours, the following described property, to-wit:

One 1970 Chevrolet Caprice Coupe Serial No. 166-4703202922

seized under said writ.

Terms Cash on day of sale.

/s/ Claude Eagleson, Sheriff Cameron Parish, La., Sheriff's Office, Cameron, La., August 23, 1971

W. Ellis Bond
Attorney for Plaintiff
Advertised August 26, 1971 in Cameron Pilot.

Is chicken red?

You needn't worry if the meat around the bones of some chickens looks reddish brown — even after cooking. It's safe to eat, according to USDA's Consumer and Marketing Service. Broiler - fryers tend to show this effect because they're marketed young, at 6 to 8 weeks. Their bone marrow has not fully hardened and the red blood cells seep into the surrounding meat, causing a deep red or brown color. Broiler - fryers are a good summer barbecue idea. They are in plentiful supply this month, too, says the Consumer and Marketing Service.

More than 2,500 gallons of water may evaporate from an acre of forest in just one day.

BUTANE GAS SERVICE
Butane gas ranges and water heaters.
Gibson refrigerators, Amana Freezers, Maytag Washers and Dryers
Gas Appliance Co.
1227 Ryan St. Lake Charles
Ph. 439-4051

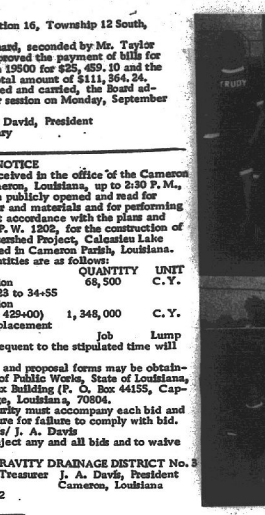

Softball winners

Pictured above are the winners of the senior and junior girls softball competition.

Top photo; the Creole Tarps, first place junior team. Front row: Renee Reina, Debra Baccigalopi, Angela Mudd, Pam Montie, Lisa Stewart, Shanna Nunez. Back row: Stephanie Richard, Monica Bourriague, Becky Morris, Leola Benoit, Yvonne Roberts. Not shown Beverly Bertrand.

Gail Baccigalopi, Delores Guillory, Delores Davis and Diane Richard.

Lower photo, Creole Tarps, first place junior team: Front row: Renee Reina, Debra Baccigalopi, Angela Mudd, Pam Montie, Lisa Stewart, Shanna Nunez. Back row: Stephanie Richard, Monica Bourriague, Becky Morris, Leola Benoit, Yvonne Roberts. Not shown Beverly Bertrand.

Sept. 15 deadline for practice here

Francis Klein, Chairman of the Cameron ASCS County Committee, announced that Sept. 15 is the deadline to sign up for REAP practice D-1, Winter Cover Crops. Applications are now being taken for the practice in the parish office located in the Cameron courthouse, Klein said.

An acreage ceiling of 3,401 acres has been allocated to the parish to be used for the winter cover-practice, Klein said, and this ceiling cannot be exceeded. For that reason all applications will have to be considered by the local committee. A meeting of the committee will be held on Sept. 16 where all of the acreage will be given out.

The purpose of the practice is to establish vegetative cover for winter protection from erosion to farmland needing the protection.

A good stand and growth must be obtained early enough to protect the soil from winter rains. A cover must be maintained on the land to February of 1972. Volunteer stands or acreage from which hay, silage, or seed is harvested will not qualify.

Federal cost-sharing may be approved for small grains seeded in a mixture of legumes. Grazing consistant with good grazing management may be permitted by the county committee.

Proper innoculation of legumes is essential to their successful growth and any legume failure due to lack of proper innoculation will be considered as having been within the control of the farmer, Klein said.

Cost-shares are applicable on a clean seed basis on hairy vetch, crimson or other winter peas, crimson clover, ryegrass (excluding perennial types except in authorized mixtures) and small grain.

Where it is determined by the County Committee that fertilizer is needed for the successful establishment of the vegetative cover, it must be applied. Cost-shares may be approved for a quantity of plant food with the minimum and maximum application recommended by a soils test for establishment purposes for the area to be treated. Fertilizer must be applied prior to or at the time of seeding.

For this particular practice the total cost-share per acre, excluding liming materials, cannot exceed $5 per acre, Klein said.

Even though it is too early to plant now, Klein urges everyone to inventory his needs and make application for REAP cost-sharing in the local ASCS office.

Rice value factors are announced here

Charles S. Hackett, Cameron-Calcasieu ASCS office Manager announced that the preliminary value factors for the various classes of rice have been announced.

The preliminary value factors are based on a national average support price for 1971 crop rice of $4.93 per cut. Sixty-five percent of the Aug. 1971 parity price is $5.07. Therefore the support rate has been raised 14 cents per cut, to a total of $5.07. Final value factors have been computed accordingly.

The value factors for the various classes of rice are as follows:

CLASS	CENTS PER POUND-1971
Long grain	8.62
Medium grain	7.82
Short grain	7.77
Broken rice (all classes)	4.33

Hackett said that loans on 1971 crop rice may be processed accordingly. Further information may be obtained in the Calcasieu ASCS located in the Federal Building in Lake Charles, or the Cameron ASCS office located in the Cameron Courthouse.

The support rates are applicable to No. 2 rice and will be adjusted by the following premiums and discounts for various U.S. grades. Grade No. 1, 10 cent premium per cut; Grade No. 3, 15 cent discount per cut, Grade No. 4, 30 cent discount per cut; and Grade No. 5, 50 cent discount per cut.

Workshop held for teachers

A six-hour workshop for elementary remedial reading teachers was held in the Cameron Elementary School auditorium Tuesday, Aug. 17.

The workshop was sponsored with federal funds under Title I and was a part of the Cameron Parish Title I Reading Improvement project.

William O. Morris, principal of the School, welcomed the group.

Thomas McCall, elementary supervisor, introduced the consultant, Dr. Gene Campbell, director of the McNeese State University Reading Center, who discussed structuring the remedial reading program, selection of remedial reading students, scheduling use of materials, and the effectiveness of teacher made materials.

Supt. W. R. Smith expressed appreciation to all in attendance.

CLASSIFIED

AKC Registered labrador retriever puppies for sale. Call 775-5069, Cameron. (8/26-9/p)

FOR SALE: Good used fir and pine creosoted lumber, 3x10 to 12x12 up to 22 feet long. Phone 436-4890 or 436-0861, Lake Charles.

FOR SALE - Hens 50¢ each, 10 or more 40¢ each. R. L. Speam, 7 miles north of DeQuincy on Hwy. 27; phone 789-5982. (8/26c)

ZYPIEN'S MUSIC & RECORD CENTER
Where all the Music Teachers Shop -- Serving Southwest Louisiana since 1946. 306 Iris St. Ph. 439-5574, Lake Charles, La.

WANTED TO BUY: House and land in the Grand Chenier, Creole or Oak Grove area. Contact Mrs. Horace Mhire, Jr., Phone 538-2616, Grand Chenier. (8/19-26)

FOR BETTER cleaning, to keep colors gleaming, use Blue Lustre carpet cleaner. Rent electric Shampooer, $1. Western Auto Store, Cameron.

FOR SALE - 1970 Parkwood 12 x 70 mobile home, like new. Small equity and assume notes. Call 542-2357 or 538-3366. Can be seen at Grand Chenier. (ct 8/26)

WANTED IMMEDIATELY, man or woman to supply consumers in your area with Rawleigh Products. Can earn $80 weekly part time - $100 and up full time. Write Rawleigh, Box 4754, Greenville, Miss. 38701. (8/26-9/2)

CARD OF THANKS

Many thanks to all friends, relatives, the South Cameron Hospital staff, the Reverends Sonnier, Sylvest and Coody, O'Donnell Funeral Home, Dr. Cecil Clark and especially Dr. G. W. Dix for all aid and support during the lengthy illness and crushing death of our beloved Dewey. To all who offered food, flowers, masses and donations, we express our utmost appreciation.

/s/ Mrs. Ethel LaBove
Mr. and Mrs. James E. LeBlanc, Johnny and Jimbo

AHOY !

This year skipper your own OUACHITA, STERNCRAFT or TARPON fishing boat from Fenley's Sporting Goods, Inc.

Complete boat, motor and trailer package deals to choose from ! First in dependability - "Johnson"

FINLEY'S SPORTING GOODS, INC.
213 GILL STREET Phone 436-9439 or 436-7957
LAKE CHARLES, LOUISIANA 70601

TO ALL OUR CUSTOMERS

We will close Tuesday, Aug. 31 until Sept. 14. We will reopen on Sept. 14.

We will look forward to seeing you when we reopen.

Fred's Restaurant
Betty & Harold Savoie



WE PUT THE SURE IN INSURANCE

DANCES
Friday, Aug. 27
Country Swingers

Saturday, Aug. 28
Sundown Playboys

CYPRESS INN
RUTHERFORD BEACH

. . . WITH OUR COMPREHENSIVE HOMEOWNER'S PACKAGE PLAN

Don't overlook the possibility of losses due to theft or damages done by burglars . . . be sure you're covered for this by carrying our all-inclusive homeowner's policy.

Cameron Insurance Agency
J.B. Jones - Leslie Richard
Phone 775-5715, Cameron

NOTICE
NOTICE OF PUBLICATION
FOR
THE STATE MINERAL BOARD
OF
THE STATE OF LOUISIANA
BATON ROUGE, LOUISIANA 70821

By virtue of and in conformity with the provisions of Chapter 2, Title 30 of the Louisiana Revised Statutes of 1950, as amended, sealed bids will be received in the Office of the State Mineral Board, Old Old Gas Building, Baton Rouge, Louisiana, on or before the 9th day of September, 1971, at 10:00 A.M. and will be then and there publicly opened and read for any other lands or interests in lands and bottoms of all the lands and water bottoms described in Tract No. 13200 through Tract No. 13202, inclusive, at which time and date they will be opened publicly in the Louisiana Department of Highways Building Capitol Annex, Baton Rouge, Louisiana. The description of said tracts are more particularly set out below:

TRACT 13200 — Cameron Parish, Louisiana — All of the lands now or formerly constituting the beds and bottoms of all water bodies of every nature and description and all islands of every nature and description formed by accretion or reliction, and all other lands lying between the lands owned by and not under mineral lease from the State of Louisiana on July 1, 1970, located in Cameron Parish, Louisiana, within the following described boundaries: Beginning at a point which is a corner of Tract No. 13199, State Mineral Board Lease No. 1811, said point having a North 68 degrees 50 minutes 50 seconds East 8,320.50 feet and South 40 degrees 27 minutes East 2,970.00 feet from U.S.C.&G.S. Station "Umbrella 1971", said point also being Lambert Plane Coordinates of X = 1,535,780.00 and Y = 428,304.00; thence South 40 degrees 42 minutes 00 seconds West 1,204.00 feet to a point; thence South 49 degrees 18 minutes 00 seconds East 1,000.00 feet; thence South 40 degrees 42 minutes 00 seconds West 2,640.00 feet; thence North 49 degrees 18 minutes 00 seconds West 2,000.00 feet; thence South 40 degrees 42 minutes 00 seconds West 4,050.00 feet; thence West 5,280.00 feet; thence North 5,280.00 feet to the point of beginning, containing 700.00 acres, more or less, all more fully shown outlined in red on a plat on file in the Baton Rouge Office. All bearings are to the South Louisiana Lambert Plane Coordinate System (South Zone).

All bids to offer a cash bonus for a lease having a primary term which shall not exceed three years, hereunder, for all the land in the tract embraced in the bid, shall be one eighth (1/8th) of all oil and gas produced and saved, delivered or marketed, and one-eighth (1/8th) of all other minerals produced and saved, and ten dollars ($10) per ton for all casing headings produced and saved; one-eighth (1/8th) of all other liquid or gaseous hydrocarbon minerals produced and saved or utilized.

Should lessee fail to begin the actual drilling (spudding in) of a well on the lease premises within one year from the date of the lease, the lease shall terminate as to both parties to the lease, unless on or before such anniversary date, lessee shall pay a delay rental (which shall in no event be less than one-half of the bonus offered), which shall cover the privilege of operating drilling operations for a period of one year. Such like payments annually, drilling operations may be deferred for successive periods of one year each during the primary term. The bonus paid for the lease shall not exceed three years. The lease shall provide for the drilling of offset wells where necessary to protect the State's interest and shall contain the provisions against the assignment or sublease of the lease unless approved by the State Mineral Board. The lessee shall have the right to enter into pooling or unitization agreements with respect to development of the leased premises subject to the approval of the State Mineral Board.

Certified check, cashier's check or bank draft, MADE PAYABLE TO THE STATE MINERAL BOARD, for the full amount of the cash bonus bid must accompany and be submitted with each bid, and no bid submitted must be thereafter withdrawn or cancelled and the certified check accompanying the bid of the successful bidder shall be immediately negotiated and endorsed by the STATE TREASURER AND OFFICE and the proceeds thereof turned over by the STATE TREASURER. Item such deductions that are required by law to be made in processing in accordance with the Act 2 of the Louisiana Legislature of Executive Order dated September 15, 1954. The successful bidder to whom the lease is awarded on the date of the lease sale shall return the written lease, duly executed within TWENTY (20) DAYS after his receipt of same.

NOTE: In the case of all State Agency Leases, herein offered, certified checks for the cash bonus shall be made payable to each respective State Agency having jurisdiction over the submerged lands, or part thereof, located in a township which is divided in more than one parish, is offered, certified check for the full amount of the cash bonus shall be made payable to the STATE TREASURER. Any Amendment, Assignment or Agreement entered into affecting the State Mineral Board Lease awarded such lease must be approved by the Lessor Agency or Agencies.

Consistent with the policy of the Board as expressed in a resolution dated August 12, 1965, all bidders are hereby notified that bids on portions of tracts should be described by poles and bounds and be accompanied by a transparent plat outlining thereon the portion bid upon. The scale of the plat should be 1 inch = 4,000 feet.

All leases to be awarded shall be written on the 1956 lease form, as amended by Act 590 of 1970, copies of which may be obtained in the State Mineral Board office.

The State Mineral Board reserves the right to reject any and all bids and to grant a lease on any portion of the tracts advertised for a price not less than proportionate to the best bid offered for the lease on the entire tract.

STATE MINERAL BOARD
STATE OF LOUISIANA

Published in the Baton Rouge "State-Times" on August 11, August 18 and August 25, 1971 and the Official Journal of the Parishes in which the property is located.

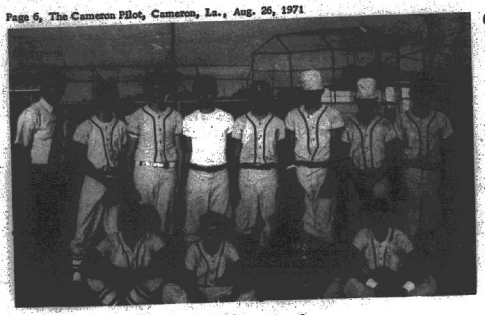

Parish champions

Pictured above is the Creole Mets who are the Cameron Parish senior league champions. The championship was decided when the Creole Mets played the Cameron Orioles in a playoff as a result of both teams having identical loss records. The final score was 6 to 1 in favor of Creole.

Leading the hitting for Creole was Kirt Landry having a perfect day at the plate going 4 for 4 including a home run. He was also the winning pitcher limiting Cameron to three hits.

Pictured left to right, front row, are Keith Kovach, Dave Dimas, Sidney Theriot, Rod Landry, Joey Reina.

Standing left to right are Coach Eddie J. Conner, Joey Dimas, Jamie Guthrie, Tommy Boudreaux, Mark Montie, Tod Landry, Kirt Landry, Kim Savoie.

Other members of the team but not pictured are Tony Stutleze, Mario Miller, Kent Mudd, Lawrence LaBeouf, Russel Savoie and Coach Jimmy Pearce.

Grand Lake-Sweetlake

By EDDIE MAE FAULK

This week is the end of summer vacation for school children. Happy or sad they started on Monday. In our Kindergarten in Grand Lake we had 19 girls and boys to register.

Mrs. Norman Guidry was surprised Thursday to have an old friend, Mrs. Annie Miller, and two of her grandchildren from Creole visit her.

Miss Charlene Faulk was honored with a birthday party Friday night at the Big Lake Catholic Hall.

Cake and punch were served to approximately 60 guests. Dancing was enjoyed by everyone. Charlene is the daughter of Mr. and Mrs. Morgan Faulk.

SHOWER

Mrs. Sammie Faulk of Lake Charles was honored with a baby shower on Sunday afternoon in the Big Lake Catholic Hall. Miss Charlene Faulk registered the guests. Door prizes were won by Mrs. Steve Taylor and Miss Darlene Guidry. Miss Debbie Precht and Mrs. Becky Nunez helped with the gifts.

Refreshments were served to approximately 30 guests. Mrs. Faulk is the former Pat Precht of Sweetlake.

Exercise held by agencies

The Cameron Parish USDA County Defense Board participated in a test exercise last week in the Cameron Courthouse in cooperation with the new Cameron Parish Civil Defense Director, Roland J. Trosclair, Jr.

The purpose of the exercise was to see how quickly the board could be assembled and information gathered to be used in case of an actual emergency.

The local board prepared an initial summary report of the parish food situation and what part the local board would play in cooperation with the local civil defense organization in case of a disaster.

Agencies represented at the meeting, in addition to the local civil defense director were: Soil Conservation Service, County Extension Service, and Agricultural Stabilization and Conservation Service.

Auxiliary is 100%

Mrs. Preston Richard, new president of the Richard Bros. American Legion Auxiliary presided at the meeting of the unit last week at the Post home in Creole.

A list of 13 new members of the Auxiliary was read by Mrs. Jules Dronet, membership chairman. The president announced 100% membership for the local unit.

Plans for American Education Week were discussed.

A letter of thanks was read from Paula Schwark, who was sponsored by the Auxiliary to Girls State.

The president appointed a committee to cook the suppers for the meetings.

Amish men, a branch of the so-called Pennsylvania Dutch, shave until they marry, then grow a beard.

Offices closed

Offices in the Cameron Parish courthouse will be closed Monday, Aug. 30 in observance of Huey P. Long's birthday, according to a parish official.

Grand Chenier News

New principal welcomed

By ELORA MONTIE

Monday began another school year and Grand Chenier Elementary School welcomes a new principal, Robert Manuel. Sonny McCall, who has been here several years, is now as Supervisor of Cameron parish elementary schools.

Another new teacher at Grand Chenier this year is Mrs. Mary Jo Canik.

Last Wednesday at the Lester Richard Jr. home the TV set blew up. The carpet on the floor was scorched. Mrs. Richard was home and caught the trouble immediately.

HOSPITAL NEWS

Mrs. Clodia Miller spent some time last week in St. Patrick's Hospital. She returned home Friday.

Mrs. Zulma Fawvor returned home this past week after a stay in St. Patrick's Hospital.

Mrs. Frank Miller is home from St. Patrick's and reported doing much better.

Mrs. Marie McCall is back home after several weeks stay with her daughter and husband, the Conway LeBleus. She was recuperating from a fall which she broke her arm.

BIRTH

Mr. and Mrs. Donald J. Bourque of Grand Chenier announce the arrival of their first child, Chad Lee, born July 30, weighing 8 lbs. 8 1/2 ozs.

Grandparents are Mr. and Mrs. Murphy Bourque of Pecan Island and Mrs. Annie Richard of Grand Chenier. A great-grandmother is Mrs. Ada Benoit of Port Neches, Texas.

Mr. and Mrs. Murphy Marceaux have purchased a 1971 Pontiac.

VISITORS

Spending the weekend visiting relatives in Grand Chenier was the Otis Conner family of Lake Charles.

Gilliam Montie and boys of Port Arthur, Tex., visited his mother, Mrs. Josephine Montie and also with Ray Nunez Friday.

Mrs. Edmond Bertrand spent Wednesday night with Mr. and Mrs. Abra Conner in Creole.

Mr. and Mrs. Gill Hawkins of Lake Charles spent the weekend with the Earl Booths, Sr. and Mrs. Clodia Miller.

Mr. and Mrs. Dwight Mhire and family of Westlake spent several days with his parents, the Edwin Mhires here.

Mr. and Mrs. Abra Conner of Creole spent Tuesday night here with Mrs. Edmond Bertrand.

The Lee Dartez family of Alexandria spent the weekend with Mr. and Mrs. Oliver Theriot, Sr.

The Gerald Hebert family of Lafayette spent the weekend in the Joe Archee camp here.

Spending some time with Mr. and Mrs. Claude Fawvor and daughter is Mrs. Agnes Broussard of Kaplan. Spending Sunday with the Fawvors and Mrs. Broussard were Mrs. Broussard's son Aubrey and his two sons.

Committee to meet Thursday

J. B. Jones, Jr., chairman of the nominating committee for the Cameron Parish Historical and Genealogical society, has called a meeting for Thursday, Aug. 26 at 5:30 p.m. in the meeting room of the Cameron library.

The slate of officers will be presented to the society Oct. 7.

Read the PILOT

Board needs man's address

Local Draft Board No. 13 of Cameron, is trying to locate Bobby Lee Burns, whose last known address was C/c F/V Valley, Charles Ray Sea Food, Port Isabel, Texas.

Will anybody who knows the whereabouts of Mr. Burns, please contact the Local Board in the Court House? The phone number is 775-5451.

FOR SALE - SPECIAL

1968 Model Electric Typewriter, Cleaned & Reconditioned; Carbon and/or fabric ribbon feature-ONLY $125.00

Remington Standard Typewriter (Used) ONLY $30.00

Also local source for Magnetic Hurricane Maps, only $15.30 each.

CAMERON OFFICE SUPPLY

Mr. & Mrs. E. J. Dronet, Owners

Box 279 Cameron Phone 775-5542

ATLAS TIRES



Your old tires are worth money. We buy the unused mileage in them and you get the terrific ATLAS Plycron CUSHION-AIRE TIRES for thousands of miles of "Happy Motoring"

COMPARE OUR LOW PRICES

See Your Favorite Cameron Parish Esso Dealer

Boudoin & Richard

Esso Products Distributors

You'll Find Top FOOD BUYS Here

Specials

THURS., FRI., & SAT.

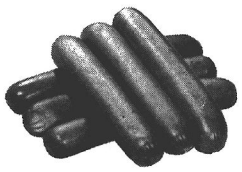

Bar S FRANKS lb. 65¢

SLAB BACON lb. 59¢

Molbert FRYERS 35¢

Smoked Picnic HAM 6 to 8 lbs. 49¢

Pork Chops Mixed Cuts 79¢

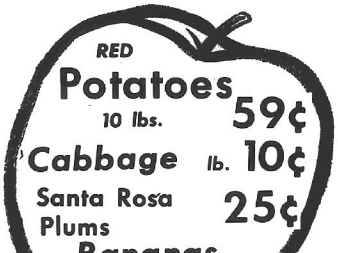

RED Potatoes 10 lbs. 59¢

Cabbage lb. 10¢

Santa Rosa Plums 25¢

Bananas 2 lbs. 25¢



Community Coffee 1 lb. bag With $5 Purchase 59¢



LaFrance Flour 5 lb. Bag 49¢

Lou Ana Cooking Oil Big Glass Jug $1.59

Watermaid Rice 10 lb. bag $1.45

Gerbers Strained Baby Food 6 4 1/2 oz. jars 75¢

Shasta Canned Drinks 2 cans 25¢

Del Monte Cut Green Beans 2 303 Cans 59¢

Big R Tomatoes 2 303 Cans 45¢

Hunts Fruit Cocktail 2 300 Cans 59¢

Del Monte Green Lima Beans 2 303 Cans 69¢

Kellog Corn Flakes 2 18 oz. Boxes 79¢



Bonus Giant Box 95¢

Reynolds Aluminum Foil 18" x 25' Roll 69¢



Clorox Gal. Jug 59¢

JELLO 2 Reg. Boxes 27¢



Scot Towels 2 Large Rolls 79¢

KORNEGAYS GROCERY & MARKET

Phone 775-5415 CAMERON, LA.

See these New STANLEY TOOLS at . . .

Dyson Lumber & Supply

775-5227 775-5327

AN AUTHORIZED PREVIEW DEALER FOR STANLEY TOOLS

New! STANLEY Retractable SLIMKNIFE $1.99 No. 28-109

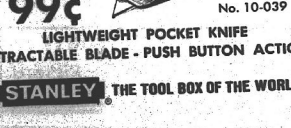

HANDY HOBBY KNIFE WITH THREE BLADES IN HANDLE

New! STANLEY MITEY-KNIFE 99¢ No. 10-039

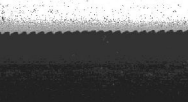

LIGHTWEIGHT POCKET KNIFE RETRACTABLE BLADE - PUSH BUTTON ACTION

STANLEY THE TOOL BOX OF THE WORLD

Microfilm Dept, Library
Louisiana State University
Baton Rouge, La. 70803

Cameron Pilot

15TH YEAR --- NO. 46 CAMERON, LA. THURSDAY, SEPT. 2, 1971 10¢ A COPY



DIEL LaLande, president of the South Cameron Athletic Assoc., holds the chart showing the reserved seats for the Tarpon football games.

Reserved seats to be sold here

Diel LaLande, president of the South Cameron Athletic Association, announced a new policy has been set by the association on the sale of stadium seats for the football season, including any playoffs.

LaLande said the top 13 rows in front of the press box in the South Cameron stadium will be offered for reserved seats. The cost will be $5 per seat per season, paid in advance. LaLande said that over the season this would average out to about $1 per game. This would be in addition to the cost of the ticket.

Anyone desiring to reserve seats may contact LaLande or members of the association. A chart showing the location of the seats will be kept, with the names of those reserving the seats being printed on it. LaLande said.

Season tickets

Season tickets for South Cameron home football games are now on sale at the South Cameron school.

The first home game is Sept. 10 against Sam Houston.

The tickets are $3.50 for students, $6 for adults, and $17.50 for family tickets.

These may be purchased at school or by calling 122-8560.

Names drawn jury duty here

Cameron Parish Jury commissioners met in the parish courthouse this week to draw a Petit jury to serve as the court directs. Commissioners Rupert Doxey of Cameron; Dean Sanner of Hackberry; Elton Bonsall of Creole; and Dupre Guidry of Sweetlake drew the following 75 names from the General Venire box.

These persons will be summoned to appear and answer in open court at the Cameron courthouse at 10 a. m. Monday, Oct. 11, 1971:

The names of persons drawn will be found in the legal advertisement elsewhere in this issue.

Travel service lists festival

J. B. Jones, Jr., president of the Louisiana Fur and Wildlife Festival, received word from the U. S. Department of commerce that the local festival will be on the list of 1972 Festivals held in the United States for distribution abroad through the United States Travel Service offices.

The Commerce department stated that the festivals list has always been a popular item with the overseas offices and feel that the list is an effective tool for selling the United States as a travel destination.

Parents invited to visit school

On Tuesday, Sept. 7, a Parent-Teacher GET ACQUAINTED NIGHT will be held at Grand Lake High School.

Principal Alvin Hoffpauir will introduce members of his faculty at 7:30 p. m. in the band room. Refreshments and a social hour will follow in the Home Economics Department.

Since the purpose of this meeting is to further parent-teacher communications, students are requested not to attend.

Schools plan open houses

In order for parents to become more familiar with their child's school and teachers the schools of Cameron Parish are planning an open house to be held early in the school year.

Parents will be notified by each individual school of the date and time for the open house.

Parents are urged to attend the open house in their area and participate in their child's school experiences.



Rep. Conway LeBleu

Relection asked by Rep. LeBleu

Rep. Conway LeBleu, who has served two terms in the Louisiana legislature, this week announced his candidacy for reelection in the newly created District 36, which is made up of all of Cameron parish and the southern part of Ward 3 in Calcasieu parish.

LeBleu, a Cameron cattleman and farmer, was elected as Cameron parish's representative in 1964, and as one of the five representatives for Calcasieu and Cameron in 1968.

He had also served a four year term on the Cameron police jury.

He is chairman of Cameron Waterworks District No. 1, and a member of the Sabine River Authority which administers the Toledo Bend Project.

LeBleu is a veteran of 4 1/2 years during World War II, and served in the South and Western Pacific areas and in Korea, and is a member of the American Legion and the V.F.W.

He is a past president of the Cameron Parish Farm Bureau and a member of Cameron Gentlemen Assn.

LeBleu attended McNeese Junior College, Colorado A & M, and was graduated from Louisiana States University.

His committee assignments in the House of Representatives include: Conservation, Contingent Expense, Game, Fish, and Oysters, and Veterans' Affairs.

Rep. LeBleu is married to the former Virgie McCall of Grand Chenier and his parents, Mr. and Mrs. Loree LeBleu reside in Lake Charles.

Pictures to be taken Fri.

William O. Morris, Cameron Elementary school principal announced that the student school pictures will be taken Friday, Sept. 3. He reminds parents to dress children accordingly.

Morris encourages all parents of pre-school children to bring the children to the school cafeteria to have their pictures taken. These pictures will be taken at 8:30 a. m. He explained that this will be done at a very nominal fee for very high quality pictures.

School plans told to Lions

Wilbur Smith, Cameron Parish Superintendent of Schools was guest speaker at the Cameron Lions Club meeting last week, according to Roland J. Trosclair, Jr., President.

Smith outlined plans to minimize the parishwide school expenses. He said he plans to keep the public informed about all phases of the school work.

Lion Wes McPhereson from Lake Charles reported on the football game in New Orleans. He said that the Lions would realize a profit of around $100,000 from the game.

Training set for teachers

An in service training program for teachers of elementary mathematics will be held during the first semester of the 1971-72 term at South Cameron high school, according to W. R. Smith, parish superintendent.

The program will be held from 6 to 8:30 p. m. each Monday evening and will be conducted by Dr. John Bennet of the McNeese State University mathematics department.

Three hours of credit will be given teachers who complete the course.

Pennzoil sets two platforms

Pennzoil Offshore Gas Operators, Inc. announced it has installed the industry's first permanent drilling and production platforms on Western Louisiana offshore acreage leased by the federal government last December.

Two 18-well platforms have been set in approximately 180 feet of water in East Cameron Block 270 approximately 80 miles offshore. POGO and patnes anticipate starting the initial development wells from "B" platform on Sept. 5 and from "A" platform on Sept. 12.

W. A. Hover, POGO president, also said that an initial exploratory well in West Cameron Block 587 had been completed recently with the information considered favorable. The well was drilled to approximately 14,300 feet in the extreme southwestern corner of the 5,000-acre Block 587, one of the western most tracts leased in December.

23 admitted to hospital here

Twenty-three persons, including six out-of-state residents, were admitted to South Cameron Memorial Hospital Aug. 23-30. They were:

Aug. 25 - William D. Price, Atkins, Ark.; Elizabeth Boudreaux, Cameron.

Aug. 24 - John Hudgins, Mathew, Va.; Richard May, Port Arthur, Tex.; Euella Boudoin, Creole; Frank W. Benoit, Betty Constance, Cameron.

Aug. 25 - Amattie Richard, Creole; Elvin Jinks, Hackberry; Gerald Follie, Silsbee, Tex.

Aug. 26 - Scotty Lynch, Smyrna, N. C.; Raphiel Theriot, Grand Chenier; Nanette Gaspard, Ruby Miller, JoAnn Frank, Cameron.

Aug. 27 - Frank E. Davis, Creole; Demostin Benoit, Jody Lee Trahan, Cameron.

Aug. 28 - Victoria Guidry, Lake Charles; Roger Dale Dyson, Cameron.

Aug. 30 - Cora Belle LaBove, Rev. Arby Coody, Cameron; David E. W. Whittington, Smithdale, Miss.

Schools given federal funds

The Cameron Parish School Board received an allocation of $11,934 from Federal Vocational Education Funds for use in the areas of homemaking, agriculture, and business and office education.

The allocation to each school was made on the basis of enrollment in each of the vocational education areas.

The fund was specifically designated for the purchase of equipment. This equipment has been purchased, received, and presently is in the schools.

In the area of homemaking such equipment as dishwashers, blenders, silver, crystal and china was purchased.

Special tools for small engine repair, a chain hoist, and hand tools were purchased for agricultura shop work.

Calculators, adding machines, typewriters, checkwriters, typewriter demonstration tables, and dictating and transcribing equipment were secured for use in business and office education.

This additional equipment will enhance the teaching of specific skills in the area of vocational education.

Water project is completed

Horace Mhire, president of Gravity Drainage District No. 5, announced that the district, on the recommendation of engineer George Bailey, has accepted as complete phase 5, which the final past phase of the water conservation program in the Grand Chenier area. The project was started in 1963.

Other members of the board who met with Mhire are: Lynn McCall, Vian Theriot, Louis Canik and Watkins Miller.

Correction

The article in last week's Pilot concerning A. J. Cano, arrested recently for illegal possession of alligator hides, was in error in stating that Cano had escaped from deputies on April 22. It was wildlife agents who Cano eluded by throwing the hides from his truck, jumping out and running.



Rep. William Boyd

Dr. Boyd to be candidate

Dr. William S. Boyd, presently one of the five state representatives for Calcasieu and Cameron parishes, is seeking re-election to that post in the newly created District 36 composed of Cameron parish and a portion of Calcasieu parish.

Dr. Boyd was active in the effort to reopen Lake Charles Charity Hospital and guided the appropriation bill to reequip and restaff the hospital through the House Budget Committee.

He is chairman of the Vocational-Technical school study committee, which recommended extensive expansion of the trade and industrial schools. He authored, and guided a $30 million building program through the legislature for the Vocational-Technical schools. This bill was later vetoed by the Governor.

Boyd attended N. D. University for two years, graduated from Interstate Business College, and received his Doctor of Chiropractic degree from Palmer Chiropractic College of Davenport, Iowa.

Dr. Boyd was vice president of the West Calcasieu Optimist Club, Past Exalted Ruler of the Lake Charles B. P. O. Elks. He is a member of the DAV, American Legion, and was elected Department Surgeon for the Veterans of Foreign Wars. He is past commander of Lake Charles Memorial Post #2436.

Boyd is retired Army Infantry Lieutenant Colonel, and served on active duty during World War II, the Korean War, and the Viet Nam conflict. He was awarded the Presidential Unit Citation, the Combat Infantryman Badge, two battle stars, and the Bronze Star Medal for Valor.

He resides at 620 Cutrigh street in Lake Charles with his son Robert, and his nephew, Gregory.

Course taken by Constance

Cameron Parish Sheriff Claude Eagleson announced that Deputy J. L. Constance has completed a course on the use of the Valtox Narcotic Identification Kit, used in field identification of narcotics. He was instructed by Jerome Cady, a chemist in the Lake Charles crime lab.

Sheriff Eagleson said that he now has eight deputies trained in the use of the kit.



Grass fires plague area

Ray Burleigh, chief of the Cameron Volunteer Fire Department, reported that around $5,000 in property and equipment were lost in fires in and around Cameron last week.

Burleigh said that a major portion of the loss was due to grass fires started by farmers and ranchers burning off their pastures. He asked that people starting grass fires to be more careful in controlling the fires. He said that fire lanes should be plowed around fences to help to contain the fire.

When a fire is reported to the local department which is outside the fire district the chief said a portable unit is used. A bill is then sent to help cover the cost of containing the fire.

The fires which took place this week were:

The Clinton Oil Company on Grand Chenier where 200 feet of board-run for oil field roads were burned;

Two grass fires in back of the Phillips 66 Oil Co. in Cameron, on two different nights;

Chemical mud sacks were on fire at the Cameron Barge Terminal on the Calcasieu river;

A grass fire at the Cameron Elementary school burned approximately one third of the hurricane fence on the playing field;

A grass fire ignited a chemical fire in front of Millwhite Co. endangering approximately 15 cars. Burning drums filled with chemicals blew about 75 feet in the air when they were ignited. Chief Burleigh said that the local fire department was able to keep it under control and the cars were saved.

Tarps, Mustangs in jamborees

The South Cameron high school Tarpons and the Hackberry Mustangs will play in jamborees this week as the 1971 football season opens.

Hackberry will host one of the Jamborees Thursday night with Babe meeting Gueydan in the first game, the Mustangs playing LaGrange's junior varsity in the second game. The teams will play two 15 minute halves.

District 4-AA Jamborees are scheduled Friday and Saturday. Kinder and South Cameron will play at 7:30 p.m. Friday at Iowa, followed by an Iowa-Welsh game.

The other six teams in the district will play Saturday night at Sam Houston, with DeQuincy meeting Lake Arthur, Vinton playing Marion and St. Louis and Sam Houston clashing in the final game.

The 4-AA Jamboree games, while only 30 minutes long, will count as district games since the enlargement of the district does not leave enough playing dates for all of the teams to play each other.

Women show interest in serving on juries

J. Berton Daigle, Cameron Parish Clerk of Court, said that a great deal of interest is being shown among women in several communities of the parish in serving on juries. He has received many inquiries and requests have been made for placing their names in the General Venire for drawing.

For this reason he is sending out letters to all Home Demonstration clubs in Cameron parish telling the women how to go about getting their names in the Venire.

Women must have the same qualifications as men, Daigle said, but under the present law, they have to make written request to the Clerk of Court, ex-officio member of the Jury Commission, P. O. Box 549, Cameron, La. 70631.

Qualifications include residence, age of majority (over 21) and sufficient education (read and write).

Daigle is asking each HD club president to mention this matter at club meetings and if anyone is interested, they may write him and he will furnish the necessary form of request.

Stolen vehicles are recovered

A car stolen in Hackberry on Aug. 14 and a pickup truck stolen in Johnson Bayou on Aug. 19 have been recovered out of state, according to Sheriff Claude Eagleson.

Horace Lynn Perkins of Hackberry was arrested by Nebraska State Police Sunday in a 1968 Chrysler stolen from Robert M. Hardin in Hackberry on the 14th.

Perkins also was wanted on two burglary charges in Nebraska and on one in Crowley.

The sheriff's department has placed a detainer on Perkins and eventually he will be brought back to face the auto theft charges.

Perkins also can be charged with transporting a stolen car across state lines, a federal offense.

A pickup truck stolen Aug. 19 from Francis Ebbelding of Johnson Bayou was found abandoned Aug. 29 in Austin, Texas. It was believed to have been stolen by a hitchhiker, who also is believed to have stolen a mini-bike from the Alton Trahan house. stolen a mini-bike from the Alton Trahan home.

Officers are still looking for the youth.

Scholarship is available

The Cameron Parish Teacher's Association Scholarship is available for the current school term to any student of senior rank, attending any college in the state who has an overall average of "C".

Applicants should contact J. C. Reina, Creole, La. for consideration for this scholarship.

Cancer meeting

L. V. Harris, Jr., area director of the American Cancer Society, has set a meeting of the Cameron Parish chapter for Sept. 14 at Fred's restaurant at noon. Officers will be elected.

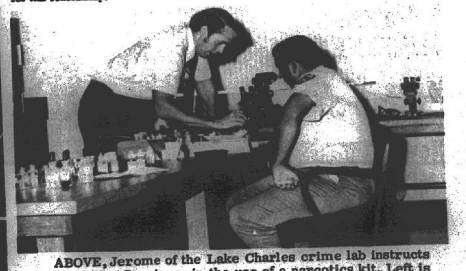

ABOVE, Jerome of the Lake Charles crime lab instructs Deputy J. L. Constance in the use of a narcotics kit. Left is a marijuana plant.





4-H clubbers make trip

The annual Cameron Parish 4-H Club winners' trip was taken on Aug. 18. The trip consisted of a guided educational tour of the Manned Space Craft Center and of Busch Gardens in Houston. All first and second place Achievement Day and Records Contest Winners were selected for the trip.

Those making the trip were: Norma Jo Theriot, Stephanie Theriot, Andy Vaughan, Sterling Vaughan and Sheila Wainwright from Grand Chenier.

Michael Beard, Pamela Duhon, Jo Ellen Hebert, Laura Lynn Hebert, Mary Jane Hinton and Suzanne Robichaux from Grand Lake.

Jacque Abshire, Cheryl Domingue, Blaine Johnson, Christine Powers, Joan Lowery, Patrick Lowery, Phillip Lowery, Jo Seay, Robbie Seay, Buzzy Shove, Karen Turner and Barbara White from Hackberry.

Cecilia Ann Gaspard, Gloria Landry, Leslie Prescott, Michael Prescott and Penny Lee Schaller from Johnson Bayou.

The trip was sponsored by: The Barge Terminal, Cameron Marine Service, Inc., Cameron Insurance Agency, Peter C. Henry, Cameron Abstract Co., Inc. and J. Berton Daigle from Cameron; and Cameron Welding & Fabricators, Inc. and Crain Brothers, Inc. from Grand Chenier.

The following 4-H local leaders chaperoned the trip: Mrs. Betty Seay, Mrs. Velma Lowery, Mrs. Charles W. Hebert, Mrs. Mervin Chesson, Mrs. Roland Primeaux, Miss Becky Theriot, Mrs. Uland Guidry, Freedman Theriot and Uland Guidry, Associate County Agent.

Mr. & Mrs. Joseph Martin Kershaw

Kershaw-Cornay vows said at Hackberry

St. Peter's Catholic Church at Hackberry was the setting of the wedding of Beverly Lynn Cornay to Joseph Martin Kershaw Aug. 7 at 10 a.m.

The bride chose a high waisted white nylon floor length gown trimmed with a green velvet sash for her wedding. She carried a bridal bouquet of white daisies. She was given away by her grandfather, Colombus Little.

Maid of honor was Mary Jean Kershaw, sister of the groom. The best man was Roland Kershaw, brother of the groom.

The bride is the daughter of James Cornay of Lake Charles and Mrs. Joseph Rodney Farrodin of Hackberry. The groom is the son of Mr. and Mrs. Abel Kershaw of Hackberry.

A reception was held in the Catholic Hall following the ceremony. Members of the house party were Mrs. Pat Kershaw, Mrs. Judy Cornay, Miss Theresa Landry, and Miss Bobbie Welch. A wedding given in their honor was given at the Circle Club.

Grand Sweetlake

By EDDIE MAE FAULK

Carbert Guidry is home for a week from his job offshore.

While off, Carbert and his mother Mrs. Norman Guidry visited relatives in Orange, Tex. They had dinner with Mr. and Mrs. O. D. Arceneaux; later visited Mrs. Amos Hebert, Mr. and Mrs. Elmer Martin and Terry and Mr. and Mrs. James Newman and family.

They were very glad to have seen Mr. and Mrs. Jerry Arceneaux and daughter, Rachel from Port Arthur and Mr. and Mrs. Gary Arceneaux and baby Michele.

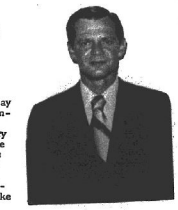

Jerry Fords are honored

Mr. and Mrs. Jerry Ford of Westlake, formerly of Creole, were honored Sunday after morning church services at Oak Grove Baptist Church with a dinner given by church members. A gift was presented to the Fords in appreciation for what they did for the church while in Creole.

Mr. Ford served as Sunday school superintendent, choir director and deacon. Mrs. Ford served as pianist.

R. Landry graduates

Robert Landry, vice president of Cameron State Bank is among 289 bankers to receive certificates at graduation ceremonies Friday, June 11, ending the 22nd annual session of The School of Banking of the South. The School meets for two weeks each summer at Louisiana State University in Baton Rouge, under sponsorship of 15 Southern state bankers' associations.

During its existence, the School has now awarded certificates to 3,300 bankers. "Our objectives are to improve the quality of banking by helping to make better bankers," Bradley Currey, Director of the School, stated. He is senior vice-president and controller of Trust Company of Atlanta, Ga.

The course requires attendance at LSU summer sessions for three years, during which student bankers receive 180 hours of classroom instruction, 30 hours of review, organized evening study, and written final examinations. Additionally, home study problems must be completed between sessions.

Organized to provide advanced study in all phases of banking and economics, the School gathers together a faculty of 100 top banking leaders, businessmen, economists, and educators. Bankers accepted for the course must meet strict requirements on their previous education, experience and present responsibilities.

"We are proud of the men and women who complete this course," Mr. Currey said. "It gives practicing bankers an opportunity to sharpen up their knowledge of banking skills, not only for the benefit of their local communities, but for the continued growth of the entire Southern region."

Boosters set meeting

The Hackberry Band Boosters will meet Tuesday night Sept. 7 at 7 p.m. in the high school cafeteria. Everyone is invited to attend.

Colored News

By MRS. LEE J. HARRISON

Special services were held Sunday, designated as Building Fund Day, at the Mount Calvary Baptist Church in Lake Charles.

Guest speaker in the 11 a.m. service was Rev. Willie Hires of Camden, Ala.

Mrs. Stella Bartie attending the services.

Several area students are attending college this fall. Rudolph Bartie, Jr., Miss. Theresa LaSalle and Miss. Cheryl Savoy are enrolled at McNeese University.

Gilda Bargeman, Delilah Godette and Harriet Washington are attending Grambling College.

Mr. and Mrs. Warren Jones, Sr. visited Mrs. Della Richard at the St. Patrick's Hospital in Lake Charles Sunday.

Mr. and Mrs. Jimmy Dozier and Arlene of Houston, Tex., were weekend guests of Mr. and Mrs. Letchet Dozier.

Mrs. Broussard

Funeral services for Mrs. Clarice Broussard, 77, of Grand Chenier, were held at 10 a.m. Wednesday at Sacred Heart Catholic Church in Creole. The Rev. Eugene Ory officiated and burial was in the church cemetery with O'Donnell Funeral Home in charge.

Pallbearers were Odis E. Conner, John Allen Conner, Teddy Broussard, Widell Broussard, J. L. Broussard and Lowston McElvers.

Mrs. Broussard died Tuesday in a Lake Charles hospital. She was a life resident of Cameron Parish.

Two daughters, Mrs. Ethel Broussard and Mrs. Odis Conner, both Lake Charles; a brother, Dominic Domingue of Grand Chenier; nine grandchildren and seven great-grandchildren, survive.

Classified Ads

HOMEMAKERS - Earn extra spending money without leaving home. Occasional telephone interviewing. Experience not necessary. No selling. Must have private telephone. Send letter including name, phone number, education, any work experience, and names of references to: American Research Bureau, Field Operations, 4320 Ammendale Road, Beltsville, Maryland 20705. (9/2-16)

Spring water has been sold in flasks or bottles since ancient times.

ZYPIEN'S MUSIC & RECORD CENTER . Where all the Music Teachers Shop -- Serving Southwest Louisiana since 1946, 306 Iris St. Ph. 439-5574, Lake Charles, La.

FOR SALE: 1949 Willys Jeep, 4 wheel drive, in real good condition. Call 786-4771, DeQuincy, after 5 p.m. $625.

FOR SALE: 20 acres of land in the Big Pasture area at Grand Lake. $800 per acre. Contact Mr. or Mrs. Jack Trahan, 775-5781. (9/2)

FOR SALE: 1969 Volkswagen with 34,000 miles. In good condition. Call 538-3525 in Grand Chenier after 4 p.m.

WANTED IMMEDIATELY: man or woman to supply consumers in your area with Rawleigh Products. Can earn $50 weekly part time - $100 and up full time. Write Rawleigh, Box 4754, Greenville, Miss. 38701. (8/26-9/2)

AKC Registered labrador retriever puppies for sale. Call 775-5089, Cameron. (8/26-9/p)

FOR SALE: Good used fir and pine creosoted lumber, 3x10 to 12x12 up to 22 feet long. Phone 436-4890 or 436-0881, Lake Charles.

FOR BETTER cleaning, to keep colors gleaming, use Blue Lustre carpet cleaner. Rent electric Shampooer, $1. Western Auto Store, Cameron.

See, Us For . . . INSURANCE

Fire, Storm, Flood, Hospitalization, Life, Car Liability, Boat, Etc. We have it all. Call us today.

J.T. Ewing, Owner

Ewing Insurance Agency, Inc.

1421 Ryan St. Ph. 433-0370 L. Charles

See these New STANLEY TOOLS at . . .

Dyson Lumber & Supply

775-5227 775-5327

AN AUTHORIZED PREVIEW DEALER FOR STANLEY TOOLS

New! STANLEY Retractable SLIMKNIFE $1.99 No. 28-109

HANDY HOBBY KNIFE WITH THREE BLADES IN HANDLE

New! STANLEY MITEY-KNIFE 99¢ No. 10-039

LIGHTWEIGHT POCKET KNIFE RETRACTABLE BLADE - PUSH BUTTON ACTION

STANLEY THE TOOL BOX OF THE WORLD

ATLAS TIRES

Your old tires are worth money. We buy the unused mileage in them and you get the terrific ATLAS Fiberglas CUSHION-AIRE TIRES for thousands of miles of "Happy Motoring"

COMPARE OUR LOW PRICES

See Your Favorite Cameron Parish Esso Dealer

Boudoin & Richard

Esso Products Distributors

S&M BARGAIN CITY

826 Third Ave. at 1st St., Lake Charles

Open Monday thru Saturday 9 a.m. to 6 p.m.

One Group Jr.' Polyester PANTSUITS $10.00

One Group Men's PANTS Small Sizes. Values to $15.95, NOW $3.50 EA. OR 3/$10.00

One Group X-Large — Hips 44-54 PANTY HOSE 4 Colors $1.25 PR.

MEN . . . ATTENTION!

Select Your Suits and Sportcoats Today

FAMOUS LABELS - VAL. TO $150 RETAIL - CURRENT STYLES. Our TAG PRICE Is ½ Of The Regular Retail Price.

SPECIAL 4 Days Only Sept. 1-2-3-4

15% OFF OUR TAG PRICE

SLACKS & SHIRTS

Just What You Are Looking For . . .

Buy 'Em By The Dozen Or By The Piece

ALL ITEMS MARKED

MEN'S SHOES

Nun Bush — Jarmans — Florsheim

PRICED APPROXIMATELY 40% BELOW Reg. Retail

Many are two-toned. Loafer Styles with Buckle. Oxfords and Boots.

DRESS PANTS - Flares. Good Selection Of SHIRTS AND SWEATERS. ALL WEATHER COATS, CAR COATS, and JACKETS. Good Selection MEN'S TIES and BATHROBES.

Boys' SUITS-SPORTCOATS -PANTS- (Flare Bottoms)

Boys' SHIRTS Solid Colors, Prints, and Stripes

LADIES . .

NAME BRAND Sportswear shown in Fall Tones is ready for mixing and matching. SLACKS, SKIRTS, JACKETS (Sleeveless and With Sleeves), TOP, and BLOUSES.

DRESSES, PANTSUITS, BLOUSES, SKIRTS, SWEATERS and SLACKS . . . All Tag Priced At ½ Of Reg. Retail.

ALL WEATHER COAT S . . . Good Selection

LADIES' SHOES AND BOOTS

Current Styles and Colors. Paradise Kitten, Selby, Palizzio, Capetto, Cobbies, Joyce, Confettis, Naturalizer, Life Stride, Miss America, De Liso, Adores, Johansen, Hush Puppies, Musketeers, Town & Country, Risque, Sbicca, Gayle, and Many More.

OUR STICKER PRICE IS ½ OF REG. RETAIL

LADIES' PURSES . . . Match Them With Your Shoes Today. COATS, Short and Long, Dress and Sport, Plain, Fur Trimmed, Sizes 6 to 20

Jr. and Sub-Teen DRESSES & COATS Mix & Match Skirts, Blouses, and Slacks

Girls' School and Dressy DRESSES Granny Dresses Skirts, Blouses, & Slacks

SPECIALS!! SPECIALS!!

1 Group Ladies' NYLON BRIEFS, $1.00 Val., Now 3 for $1.00

1 Group Ladies' & Girls' STRETCH BIKINIS, 4 Prs. $1.00

Nylon DIAPER PANTS, Assorted Sizes and Colors 50c EA.



MRS. BETTY McCA... Chenier Elementary Sc... Roxanne Guidry, C. A. ... East, Leisa Hebert, C... Allyson Richard, Chris... Wayne Vincent, Sue Do... Swire, Claude McCall.

Hackberr...

By BOBBIE K...

We wish to extend a welcome to our new school teachers this year - Miss Patricia Ware, Miss Barbara Peters and Robert Sheffield, and to Mrs. Ann Gray, who has come back to full time teaching.

Mrs. Carl Braddock, Mrs. Claude Clark and son Randy from Charleston, S.C., Mrs. John Watts of Charlotte, N.C. and grandchild...

DA...

Saturda...

Blackie...

the Ca...

CYPR...

RUTHER...

7 r... L... W...

1 EDUC... QUAL... Superi... degree... Degree... weste... Doctor... Univer... superi... educat... should...

2 EXPE... AN E... Superi... 40 ye... educa... princi... educa... presi... Educa...

3 GOV... EXP... Supe... repre... state... the S... super...



No. 41



MRS. BETTY McCALL is shown with her first grade pupils at Grand Chenier Elementary School. They are: Shirley Dowd, Warren Felio, Roxanne Guidry, C. A. Mhire, Tina Baccigalopi, Dwayne Dupuis, Lisa East, Leisa Hebert, Cheryl Miller, Donna Miller, Billy Jo Howerton, Allyson Richard, Chris Spell, Darren Theriot, Jennifer Vincent, Allen Wayne Vincent, Sue Dowd, Randy Spell, Keith Swire, Ray Vincent, Dale Swire, Claude McCall.

Fifth Sunday singing held

Baron Thomas, Jerry Ford and Wayne Wood led the singing Sunday night at the "Fifth Sunday Singing" held at the Oak Grove Baptist for the congregations of the Oak Grove and Grand Chenier Baptist and Methodist churches.

Special music was provided by Mrs. Baron Thomas, Karen Miller, Marinda Ladine, Susie LaBove and "Skipper" Wood.

Organ and piano music was provided by Mrs. Wyndell Rutherford, Mrs. D.W. Griffith, Mrs. Jerry Ford and Mrs. Wayne Wood.

A reception was held in the fellowship hall of the church following the service.

Hackberry News

By BOBBIE KERSHAW

We wish to extend a welcome to our new school teachers this year - Miss Patricia Ware, Miss Barbara Petars and Robert Sheffield, and to Mrs. Ann Gray, who has come back to full time teaching.

Mrs. Carl Braddock, Mrs. Claude Clark and son Randy from Charleston, S.C., Mrs. John Watts of Charlotte, N.C. and grandchildren Jeff, Windy, and Gail Watts of Gulfport, Miss. The L. W. Gabriel, Jr. family and sons Chris and Steven of Houston, the Roland Kershaws of Houston and the Terry Istres and daughter, Jennifer, of Carlyss, were the guests of the Vernie Welchs. Mrs. Braddock is the mother of Mrs. Welch and Mrs. Watts and Mrs. Clark are her sisters.

Mr. and Mrs. Donny Miers of Orange spent Sunday visiting with Dr. and Mrs. J. B. Colligan and Mrs. Annie Terral.

Mrs. Augusta Goodrich went to Grand Chenier last Thursday to visit Mrs. Lee Nunez Jr. and daughter, Cindy. She also visited with the Wayne Wood family. Accompanying her were Rev. and Mrs. Bill McCrory of Choupique.

Mr. and Mrs. Roland Kershaw of Houston visited with the Abel Kershaws this past week end.

Mr. and Mrs. Adam Kershaw and Mr. and Mrs. Lawrence Kershaw and baby Marcus visited with Grace Guidry and children in Crowley last Thursday.

The family of James Dennis greatly appreciated all the food, flowers and sympathy extended to them during his illness and death.

The football team won their scrimmage in Iowa last Friday. They will have a football jamboree here Thursday. New prices have been set for the games this year. It will be $1.50 for adults and $1 students.

Mr. and Mrs. Curtis Cuvillier spent the weekend camping.

FHA OFFICERS

The Hackberry FHA Club officers elected for the 1971-72 year are: President, Linda Ravia; Vice-President, Lynette Barras; Secretary, Gwen Reasoner; Treasurer, Dianna Vincent; Reporter, Gale Cuvillier; Historian, Mary Welch.

Some of the plans discussed for the coming year were the FHA fashion show sponsored by Joyce's Dress Shop on Sept. 27, the annual FHA Club trip, the Thanksgiving and Christmas projects, the Mother-Daughter Banquet in Feb., and the Parish Day Activities to be held in Grand Lake in April.

DANCE

Saturday, Sept. 4

Blackie Forestier
&
the Cajun Aces

CYPRESS INN
RUTHERFORD BEACH

Kornegay and Watts

ACCOUNTING & TAX SERVICE

Marshall Street, Cameron

Bryan B. Kornegay

James C. Watts

Telephone 775-5434

7 reasons why Louisiana citizens will re-elect Bill Dodd

1 EDUCATIONAL QUALIFICATIONS
Superintendent Dodd has three degrees: a B.A. and an honorary Degree of Doctor of Laws from Northwestern State University and a Juris Doctorate Degree from Louisiana State University. Dodd believes that a superintendent, who must set educational standards for other people, should meet high standards himself.

2 EXPERIENCED AS AN EDUCATOR
Superintendent Dodd has a record of 40 years of constructive service to education - from a teacher, assistant principal, legislative author of pro-education statutes to a member and president of the State Board of Education and State Superintendent.

3 GOVERNMENTAL EXPERIENCE
Superintendent Dodd was a state representative, lieutenant governor and state comptroller before his service on the State Board of Education and as superintendent. He knows government.

4 LEGAL QUALIFICATIONS
As a lawyer, Superintendent Dodd has the legal know-how to secure from the federal government Louisiana's maximum share of federal education funds which has increased from $8 million in 1964 to $87 million in 1971.

5 PUBLIC PARTNERSHIP
Through task forces and study committees, Superintendent Dodd has initiated public participation in Louisiana education.

6 RACIAL TENSIONS MINIMIZED
Court-ordered integration has created less friction in our schools than in any other Southern state, thanks to the foresight of State Department of Education officials. The department has gone strictly by the law. Consequently, Superintendent Dodd has the confidence of both races because he has not stooped to demagogic appeals.

7 MODERNIZING SCHOOL SYSTEM
Superintendent Dodd has been hard at work converting the state's schools from an antiquated "3-R's" system to one meeting the needs of all our people in modern America.



Re-elect Wm. J. "Bill" DODD
STATE SUPERINTENDENT OF EDUCATION
40 Years of Constructive Service to Louisiana Education

This Ad Paid For By Thos. M. Lockwood

No. 41



"JIMMIE DAVIS does things"

NO NEW TAXES BY EITHER DAVIS ADMINISTRATION AND MILLIONS OF DOLLARS IN SURPLUS LEFT IN THE STATE TREASURY BY BOTH DAVIS ADMINISTRATIONS!

TOLEDO BEND DAM—One of the largest, man-made recreational and hydroelectric power plants ever developed in the United States. It was undertaken by the State of Louisiana and the State of Texas and was not financed or subsidized by the Federal Government. Its hundreds of miles of shoreline have revolutionized the economy of Western Louisiana to great prosperity.

BATON ROUGE-PORT ALLEN BRIDGE—Strategic crossing of the Mississippi in the business districts of Baton Rouge and Port Allen that many said "couldn't be done."

SUNSHINE BRIDGE—The National "Chemical Week" magazine predicted that "The Sunshine Bridge could bring about a second Ruhr Valley." "Chemical Week" was right as industrial development about the bridge now totals three quarters of a billion dollars and employs thousands. Annual revenues from the bridge have increased from $865,000 to $700,000 or 93%.

SOUTH SHREVEPORT-BOSSIER BRIDGE — Immeasurable benefits to the fast-growing Caddo-Bossier area, connecting great population areas across the Red River.

INVESTMENT OF IDLE FUNDS — First legislation passed by the Davis administration.

SPORTSMEN'S PROGRAMS—During 1960-1964 the Davis Administration leased, purchased and opened to the public more acreage for sportsmen's programs than any other state in the south! This includes the Alexandria Area in Rapides Parish; Concordia Area; Fort Polk Game Management; Jackson-Bienville Area; Lutcher-Moore Area in Vernon Parish; Russell-Sage Area in Ouachita Parish; Saline Area in Catahoula and LaSalle Parishes and Lake D'Arbonne. The Rockefeller Refuge was opened for sports fishing for the first time. The Wildlife Conservation Education Program was begun. Marsh Island was improved. Twenty public boat launching ramps were constructed and more streams and lakes were cleaned of water hyacinth than by any previous administration or any administration that followed. It should also be noted that during the Davis administration every penny in the Conservation Department was used for wildlife purposes.

FORESTRY ACT—Governor Davis passed the Forestry Act and created the Forestry Commission. Prior to this, Louisiana was running out of timber to cut. Now, this industry encompasses some 16 million acres of forests in Louisiana, means a billion dollars to the state annually and employs more than 40,000 people full time.

FIRST MAJOR DRAINAGE PROGRAM—Hundreds of thousands of acres of land were reclaimed throughout the State.

THE DAVIS YEARS WERE TIMES OF GREAT ACCOMPLISHMENTS FOR LOUISIANA —From 1960-64 some 6,316 miles of highways were completed. This includes the Expressway at Shreveport; Crowley to Jennings; Ruston to Grambling; the Expressway at Lake Charles and the Expressway at Baton Rouge. Passed a law providing that the blind would operate vending stands in state buildings. Increased old age assistance during both terms as Governor. Jimmie Davis started the program that gave free milk to school children. Created four major fresh water reservoirs including Toledo Bend, Lake Claiborne, Nantachie Lake, completed D'Arbonne Reservoir and built several other smaller lakes. Increased teacher salaries during both terms as Governor. From 1960-64 he increased the pay of classified state employees approximately $500 per year. He created the State Employees Retirement System. Established the Department of Veterans Affairs. 58 major buildings were constructed at existing institutions. 4 agricultural experiment stations were built. Created artificial insemination program which made possible beef cattle and dairy herds comparable to any in the nation. Nicholls College at Thibodaux was created. Created Trade and Vocational Schools at Shreveport, Plaquemine, St. Martinville, Opelousas, Marksville, Hammond, Alexandria, Baton Rouge, West Monroe and Lake Charles.

HOSPITALS BUILT BY DAVIS—Charity at Baton Rouge, TB Hospital at Alexandria, Confederate Hospital at Shreveport, St. Tammany Hospital at Covington, TB Hospital at Ruston, TB Hospital Unit at Lafayette.

OTHER MEDICAL FACILITIES—State Spastic School at Alexandria, Clinic, Florida Parish Hospital, Villa Feliciana Hospital for the Aged.

MENTAL RETARDATION—Retarded Children's Schools created at Hammond, Leesville and Belle Chase. Nine day care centers for the retarded were created. Mental Health Centers created at New Orleans, Baton Rouge, Crowley and Shreveport.

"I look beyond this election. I look beyond all elections. I look to the time when they're going to take me, just like they're going to take you, to that silent city on the hill — and we're not coming back. That's the last ride. A place where there are no big men and no little men; no rich men and no poor men; no big shots and no little shots; where six feet of earth make 'em all the same size."

JIMMIE H. DAVIS

HE'S ONE OF US!

PAID FOR BY JIMMIE H. DAVIS



MRS. ODILA DEMAREST

Mrs. Demarest, 91, recalls her youth

By MRS. TOM TAYLOR

Mrs. Odila Demarest, one of the oldest citizens of the Grand Lake area, observed her 92nd birthday Aug. 1.

Since her husband's death in May, 1952, Mrs. Demarest has made her home with her son and daughter-in-law, the Dunphy Demarests.

Her parents, Mr. and Mrs. Telesmar Guidry, were one of the pioneer families of Grand Lake. Her father was from Lake Arthur; her mother, the former Camelite Broussard, from Bayou Cheme Community. Dupree Guidry, deputy sheriff of Cameron Parish, is her half brother.

At an early age, Mrs. Demarest said she learned not only to help with housework but also with the farm work.

Their main crops were: potatoes, cotton, sugar cane, and enough rice, she said, was planted for their own use.

She didn't seem to mind the other work nearly as much as the work required in the rice field. In those days, she remarked, it was called "providence" rice because its fruition depended on rainfall. When ripe the rice was cut by hand with a sickle, then tied up in large bundles and stacked up to considerable height to-dey.

The phase of the harvesting, she pointed out was strenuous work. When dry the grain was separated from the stuff by flaying, removing the staff the grain was now ready for milling. The mill she said consisted of mortar and pestle, again hard work. The final process is bringing it into eatable form was fanning it in brisk wind to remove hulls.

Mrs. Demarest still has her old iron washpot which served varied needs in those early days. On wash day it was a must, she said, after clothes had first been soaked and well soaped they were paddled with battle stick then soused into the pot to boil the dirt away. Soap used then was called lye soap and again the iron pot came in handy, she added, for boiling the ingredients in making the soap.

Other uses were: rendering hog lard and tuming out delicious crisp brown cracklings to be enjoyed with yummy sweet potatoes.

The old iron pot has not been discarded, it still comes in handy on butchering day, and in fig season, is quite frequently used for cooking figs.

In those early days I was quite sure window screening had not as yet been invented. How did you protect yourselves from mosquitoes, I queried, "It was warfare!" was her quick response. "We fought them off the best way we could. At night we would protect ourselves with mosquito bars." They were made out of cheap muslin, looked very much like cheese cloth, cotton cloth with a loose weave. Each corner of the bar was attached to the top of a bed post.

"In those early days did you have kerosene lamps for light?", I asked.

"Oh no," she replied emphatically. "We had candle light and we had to make our own candles. We had a six candle mold and we made our own wicks from cotton." Rubbing her hands together she proceeded to show me how the wicks were rounded out then placed in the mold, then tallow was poured in each of the candle molds then left to cool and harden ready for use.

"We did have a small brass lamp", said Mrs. Demarest, "but it smoked badly as it didn't have a chimney. When we carried it atound it would always leave a bit of smut on the tip of our nose."

Silence prevailed for a long while as she was reminiscing . . . then looking at me, she exclaimed with the wave of a hand, "This I would have you know, my bridal shower was of my own making and the hard way! I picked the cotton, removed the seed, then carded the cotton, spinning it into thread, then wove it into cloth for sheets, pillowcases and other necessities for my household."

So vividly did she describe the primitive way of life as she had lived it, I could visualize it all as she related it to me, even to the tiny speck of soot on the tip of her nose. Realizing the scientific advancement of this age, the great change which has come about in our world since those early days, I asked her how she felt about it all. Without hesitancy she remarked that going to the moon was venturing too far. God created the moon for a purpose and we had better leave it at that, she added. Who knows? . . . She may be right.

Mrs. Demarest is the mother of three sons, Cleveland Demarest of Alexandria, Edmond Demarest of Grand Lake and Dunphy with whom she lives. She has also mothered a granddaughter and three orphaned children.

Mrs. Demarest has nine grandchildren, 22 great-grandchildren and five great-great-grandchildren.

Barbecue a success

Sunday a big crowd enjoyed a barbecue dinner served by the VFW Post and its Auxiliary 10019. Many remained to play bingo in the afternoon.

The lucky winner of the fishing boat, motor and trailer was Lazine Kershaw of Cameron. T. C. Willis of Cameron was the winner of the shrimp trawl.

This event kicked off the annual membership drive. Ladd Watwright heads the Veterans group and Dot Sells is president of the Ladies Auxiliary.

If one has served his country overseas, he is eligible for membership in this great organization.

Mothers, wives, sisters and daughters of the men are eligible to serve the post in its auxiliary.

This organization supports the Veterans and programs concerning their welfare both in the community and also by the ballot. Join up today.

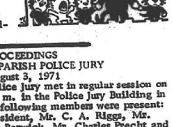

PROCEEDINGS
CAMERON PARISH POLICE JURY
August 3, 1971

The Cameron Parish Police Jury met in regular session on August 3, 1971 at 10:00 a.m. in the Police Jury Building in Cameron, Louisiana. The following members were present: Mr. W. F. Henry, Jr., President, Mr. C. A. Riggs, Mr. Horace Mhire, Mr. Archie Berwick, Mr. Charles Precht and Mr. Lyle Crain. There were no members absent.

It was moved by Mr. Riggs, seconded by Mr. Mhire and carried, that the reading of the minutes of the previous meeting be dispensed with.

It was moved by Mr. Riggs, seconded by Mr. Precht and carried, that the Parish of Cameron intervene in that proceeding before the Federal Power Commission involving recarriers, that the application of Delta Mud & Chemical Company, Inc. for a permit to construct a dock in Ward 3, be and the same is hereby approved.

It was moved by Mr. Precht, seconded by Mr. Crain and carried, that the application of Dr. Carlile Bordelon, for a permit to construct a dock in Calcasieu Lake, be and the same is hereby approved.

The following resolution was offered by Mr. Berwick, seconded by Mr. Mhire and declared adopted.

RESOLUTION

STATE OF LOUISIANA
PARISH OF CAMERON

BE IT RESOLVED, by the Cameron Parish Police Jury in regular session convened on this 3rd day of August, 1971, that:

SECTION I: The application of F. P. George, d/b/a Holly Beach Cafe, for a permit to sell alcoholic or intoxicating liquors containing more than 6% of alcohol by volume in accordance with Act 190 of the Legislature of Louisiana, for the year 1946, be and the same is hereby approved.

ADOPTED AND APPROVED this 3rd day of August, 1971.

/s/ W. F. HENRY, JR., PRESIDENT
CAMERON PARISH POLICE JURY

ATTEST: /s/ JERRY G. JONES, SECRETARY

It was moved by Mr. Mhire, seconded by Mr. Crain and carried, that the application of Texaco for a permit to construct a pipeline in Ward 1, be and the same is hereby approved.

The following resolution was offered by Mr. Berwick, seconded by Mr. Crain and declared adopted.

RESOLUTION

STATE OF LOUISIANA
PARISH OF CAMERON

WHEREAS, by law it is provided that the Police Juries of the State of Louisiana shall receive $30,000.00 from the State Treasury Department upon application being made to and approved by the Parish Representatives and the State Senators representing these Parishes; and

WHEREAS, it is further provided that these funds shall be spent on projects or road maintenance, or construction of gravel roads, or drainage projects.

THEREFORE, BE IT RESOLVED by the Cameron Parish Police Jury in regular session convened this 3rd day of August, 1971, that:

SECTION I: The State Treasurer be and she is hereby requested to pay to the Treasurer of the Parish of Cameron the sum of $30,000.00 as provided by law, and that the funds be distributed as provided by law.

SECTION II: These funds will be used on State Aid Projects as provided by Act IV of the Legislature of Louisiana for the year 1942, Title XI, Section 47.

SECTION III: The Honorable Conway LeBleu, Dr. William S. Boyd, Harry M. Hollins, Robert Jones, William McLeod, Jr., State Representatives for Cameron and Calcasieu Parishes and the Honorable Jessie M. Knowles and A. C. Clemmons, State Senators, be and they are hereby requested to approve this application.

APPROVED AND ADOPTED by the Cameron Parish Police Jury in regular session convened this 3rd day of August, 1971.

APPROVED: /s/ W. F. HENRY, JR., PRESIDENT
CAMERON PARISH POLICE JURY

ATTEST: /s/ JERRY G. JONES, SECRETARY

APPROVED:
/s/ CONWAY LEBLEU, STATE REPRESENTATIVE
/s/ DR. WILLIAM S. BOYD, STATE REPRESENTATIVE
/s/ HARRY M. HOLLINS, STATE REPRESENTATIVE
/s/ ROBERT JONES, STATE REPRESENTATIVE
/s/ WILLIAM McLEOD, JR., STATE PRESENTATIVE
/s/ JESSIE M. KNOWLES, STATE SENATOR
/s/ A. C. CLEMMONS, STATE SENATOR

It was moved by Mr. Riggs, seconded by Mr. Precht and carried, that the treasurer is authorized to purchase insurance on food stamps for the sum of approximately $500.00.

It was moved by Mr. Crain, seconded by Mr. Precht and carried, that the Police Jury does oppose pending legislation in the Congress which would have the effect of outlawing the use of steel jaw traps.

The following resolution was offered by Mr. Crain, seconded by Mr. Mhire and declared adopted.

RESOLUTION

STATE OF LOUISIANA
PARISH OF CAMERON

BE IT RESOLVED by the Cameron Parish Police Jury in regular session convened on this 3rd day of August, 1971, that:

SECTION I: The spoil disposal easement dated October 8, 1949 and recorded under File No. 57825, Records of Cameron Parish, Louisiana, executed by Gabriel Richard, the same being of no further use and benefit, be and the same is hereby released.

ADOPTED AND APPROVED this 3rd day of August, 1971.

APPROVED: /s/ W. F. HENRY, JR., PRESIDENT
CAMERON PARISH POLICE JURY

ATTEST: /s/ JERRY G. JONES, SECRETARY

The following resolution was offered by Mr. Riggs, seconded by Mr. Precht and declared adopted.

RESOLUTION

STATE OF LOUISIANA
PARISH OF CAMERON

Resolution approving application for preliminary loan for low-rent public housing.

WHEREAS, it is the policy of this locality to eliminate substandard and other inadequate housing, to prevent the spread of slums and blight, and to realize as soon as feasible the goal of a decent home in a suitable living environment for all of its citizens; and

WHEREAS, under the provisions of the United States Housing Act of 1937, as amended, the Department of Housing and Urban Development is authorized to provide financial assistance to local public housing agencies for undertaking and carrying out preliminary planning of low-rent housing projects to aid in meeting this goal; and

WHEREAS, the Act provides that these shall be local determination of need for low-rent housing to meet needs not being adequately met by private enterprise and that the Department of Housing and Urban Development shall not make any contract with a public housing agency for preliminary loans for surveys and planning in respect to any low-rent housing projects unless the governing body of the locality involved has by resolution approved the application of the public housing agency for such preliminary loan; and

WHEREAS, the Housing Authority of the Parish of Cameron, Louisiana (herein called the "Local Authority") is a public housing agency and is applying to the Department of Housing and Urban Development for a preliminary loan to cover the costs of surveys and planning in connection with the development of low-rent housing.

NOW, THEREFORE, be it resolved by the Police Jury of the Parish of Cameron, Louisiana, as follows:

SECTION I: There exists in the Parish of Cameron, Louisiana, a need for such low-rent housing at rents within the means of low-income families.

SECTION II: The application of the Local Authority to the Department of Housing and Urban Development for a preliminary loan in an amount not to exceed $25,000 for surveys and planning in connection with low-rent housing projects which will proceed approximately 300 dwelling units is hereby approved.

ADOPTED AND APPROVED this 3rd day of August, 1971.

APPROVED: /s/ W. F. HENRY, JR., PRESIDENT
CAMERON PARISH POLICE JURY

ATTEST: /s/ JERRY G. JONES, SECRETARY

It was moved by Mr. Berwick, seconded by Mr. Crain and carried, that in response to a petition from persons in Ward 5 and in order to make a determination of the need for recreation facilities, the following persons are appointed as members of the Recreation Advisory Committee for Ward 5 to meet and to make a determination of approximate cost, needs and proposals as to the area to be covered by a crecreation district: Charles H. Jinks, Alvin Trahan, Ronald Istre, Francis Rebelling, Mason Istre, Don Billiot, Stanley McCormick, Howard Romero, Danny Trahan and Carroll L. Trahan.

It was moved by Mr. Crain, seconded by Mr. Precht and carried, that the secretary is instructed to write the Louisiana Department of Public Safety to request the suspension of the requirements for brakes on trailers until 1972.

The following resolution was offered by Mr. Precht, seconded by Mr. Mhire and declared adopted.

RESOLUTION

STATE OF LOUISIANA

NOTICE FOR BIDS

The Cameron Parish School Board will receive sealed bids at its office in Cameron, Louisiana, at 10:00 A.M. September 13, 1971, for the purchase of the following materials and equipment:

Two (2) EDL Listen, Look, Learn Communication Skills System, as per specifications on file in Cameron Parish School Board office. Title I funds.

All bids must be submitted sealed to the Cameron Parish School Board office on or before the above time and date. Envelopes containing bids must be clearly marked "Bids on EDL Lab." Bid price must be on all items listed and must include 3% state sales tax. Bid price shall be F. O. B. Cameron Parish School Board office, Cameron, Louisiana.

The Cameron Parish School Board reserves the right to reject any and all bids, and to adjust quantities and waive any formalities.

CAMERON PARISH SCHOOL BOARD
By /s/ W. R. Smith, Superintendent
Aug. 19, 26, Sept. 2, 1971

NOTICE FOR BIDS

The Cameron Parish School Board will receive sealed bids until the hour of 10:00 A.M. on Monday, September 13, 1971, for furnishing paper goods to the schools of Cameron Parish during the 1971-72 session.

Detailed specifications may be obtained from the School Board office, Cameron, Louisiana, 70631.

All bids must be clearly marked on envelope "Bid on Paper Goods".

The Cameron Parish School Board reserves the right to reject any and all bids, and to waive any formalities.

CAMERON PARISH SCHOOL BOARD
BY /s/ W. R. Smith, Superintendent
Aug. 27, Sept. 3, 10, 1971

NOTICE
INVITATION FOR BIDS

The Cameron Parish Police Jury will receive sealed bids until 10:00 a.m., Friday, September 2, 1971 in the Police Jury Conference Room of the Police Jury Building, Cameron, Louisiana for one (1) Model CE10934 Chevrolet Pickup 1972 with trade in of one (1) 1968 Chevrolet Pickup. Bid forms and specifications may be obtained at the Police Jury Annex Building in Cameron, Louisiana. All bids must be submitted on these bid forms.

The Cameron Parish Police Jury reserves the right to reject any or all bids and to waive formalities.

CAMERON PARISH POLICE JURY
BY: /s/ JERRY G. JONES, SECRETARY

Run: Cameron Pilot
Aug. 19, 26, Sept. 2

LEGAL NOTICE

This is to advise that the Cameron Parish Police Jury, in its regular session convened on 2nd August, 1971, under the contract for State Project No. 714-17-97 (Royalty Road Fund) in Ward 3, Cameron Parish, Louisiana, pursuant to the certain contract between the Cameron Parish Police Jury and J. B. Talley & Company, Inc., St. Martinville, Louisiana under file No. 125738.

NOTICE IS HEREBY GIVEN that any person or persons having claims arising out of the furnishing of labor, supplies, material, etc. in the construction of the said works should file said claim with the Clerk of Court of Cameron Parish, Louisiana, on or before forty-five (45) days after the first publication hereof, all in the manner and form as prescribed by law. After the elapse of said time, the Cameron Parish Police Jury will pay all sums due in the absence of any such claims or liens.

Cameron Parish Police Jury
By: /s/ Jerry G. Jones, Secretary

Run Cameron Pilot, Sept. 3, 10, 17, 24, Oct. 1, 8, 15, 22, 1971

LEGAL NOTICE

This is to advise that the East Cameron Port Commission, in its regular session convened on August 25, 1971, accepted as complete and satisfactory the work performed under the contract for Project No. 1970-01 Mermentau River-Gulf of Mexico Navigation Channel, at Grand Chenier, Cameron Parish, Louisiana, pursuant to the certain contract between the East Cameron Port Commission and King Fish Marine Service, Inc. P. O. Box 108, Port Lavaca, Texas, 77979 under File No. 125216.

NOTICE IS HEREBY GIVEN that any person or persons having claims arising out of the furnishing of labor, supplies, material, etc. in the construction of the said works should file said claim with the Clerk of Court of Cameron Parish, Louisiana, on or before forty-five (45) days after the first publication hereof, all in the manner and from as prescribed by law. After the elapse of said time, the East Cameron Port Commission will pay all sums due in the absence of any such claims or liens.

East Cameron Port Commission
BY: /s/ Jerry G. Nunez, Secretary

Run Cameron Pilot: Sept. 3, 10, 17, 24 and Oct. 1, 8, 15, 22, 1971.

LEGAL NOTICE

This is to advise that the Gravity Drainage District No.5 of Cameron Parish, Louisiana, in its regular session convened on August 26, 1971, accepted as complete and satisfactory the work performed under the contract for Project No. 1968-02. at Grand Chenier, Cameron Parish, Louisiana, pursuant to the certain contract between the Gravity Drainage District No. 5 and Bambet Contractors, Inc. P. O. Box 128, Denham Springs, Louisiana under File No. 118452.

NOTICE IS HEREBY GIVEN that any person or persons having claims arising out of the furnishing of labor, supplies, material, etc. in the construction of the said works should file said claim with the Clerk of Court of Cameron Parish, Louisiana, on or before forty-five (45) days after the first publication hereof, all in the manner and form as prescribed by law. After the elapse of said time, the Gravity Drainage District No. 5 will pay all sums due in the absence of any such claims or liens.

Gravity Drainage District No. 5
Cameron Parish, Louisiana
BY: /s/ Garner Nunez, Secretary

Run Cameron Pilot: Sept. 3, 10, 17, 24 and Oct. 1, 8, 15, 22, 1971

SHERIFF'S SALE
FOURTEENTH JUDICIAL DISTRICT COURT
Parish of Cameron
STATE OF LOUISIANA
FORD MOTOR CREDIT COMPANY
VS. No. 4897
ERNEST L. ANDREWS

By virtue of a writ of SEIZURE AND SALE issued and to me directed by the honorable court aforesaid, I have seized and will offer for sale at public auction to the last and highest bidder with the benefit of appraisement, at the court house door of this parish of Cameron, on Wednesday, Sept. 15, 1971, between legal hours, the following described property, to-wit:

1970 Mercury Cougar, 2 dr. Hardtop, VIN. 0F9-1H510780

seized under said writ.

Terms Cash on day of sale.

/s/ Claude Eagleson, Sheriff Cameron Parish, La., Sheriff's Office, Cameron, La., August 26th, 1971

Reggie & Harrington Attorney for Plaintiff

Advertised on August 2, 1971 in Cameron Pilot.

31ST JUDICIAL DISTRICT COURT
PARISH OF JEFFERSON DAVIS
STATE OF LOUISIANA
SUCCESSION OF NO. P-131-69
HUGH RAYMOND McMILLIN
ADVERTISEMENT

NOTICE IS GIVEN that the Administrator of this succession has petitioned the Court for authority to sell at private sale, in accordance with the articles of the Code of Civil Procedure, the following described Immovable property:

Lot 17 of Block 3 of the subdivision of Hebert Summer Place, being a part of Lots 25 and 26, all in Township 12 South, Range 9 West, per plat recorded in Plat Book 1, at page 118, records of Cameron Parish, Louisiana, together with improvements situated thereon.

To H. L. Boudreaux, Jr. for the sum of $5,900.00 cash, subject to the Administrator paying a prorata of the current year's taxes, and any existing encumbrances from the sales proceeds.

Any heir or creditor who opposes the proposed sale must file his opposition within (10) days from the date on which the last publication of this notice appears.

August 26, 1971
/s/ Ida Trahan, Clerk
Run: Sept 2 & Sept 30

NOTICE

The Cameron Parish Jury Commission has drawn the names of the following parish residents who are summoned to appear and answer in open court at the Cameron courthouse at 10 a.m., Monday, Oct. 11, 1971 for Petit jury duty:

Alden Billy Bertrand, Creole, La., Ward 2
Louis LeBoeuf, Cameron, La., Ward 3
Paul M. Richard, Creole, La., Ward 3
Charles H. Spicer, Hackberry, La., Ward 6
Edward Fruge, Rt. 1 Gueydan, La., Ward 1
Dallas Brasseaux, Grand Chenier, La., Ward 2
Gilbert Landry Jr., Creole, La., Ward 3
Joe Mayne, Cameron, La., Ward 3
Floyd Breaux, Rt. 1 Gueydan, La., Ward 1
Horace P. Mhire, Grand Chenier, La., Ward 1
Edward Broussard, Creole, La., Ward 3
Sidney C. Savoie, Creole, La., Ward 2
Eddie Russell Turner, Hackberry, La., Ward 6
Norman Gene Jinks, Hackberry, La., Ward 6
Jackie Ray LaBove, Box 189 Hackberry, La., Ward 6
J. Peter Constance, J.B. Route, Cameron, La., Ward 5
Robert E. Farley, Cameron, La., Ward 3
Lynn McCall, Grand Chenier, La., Ward 2
Billy Elmore, Cameron, La., Ward 3
Wilton J. Young, Rt. 1 Bell City, La., Ward 4
E. O. Parker, Hackberry, La., Ward 6
Michael Jo LeFleur, Hackberry, La., Ward 6
Oran Seay, Hackberry, La., Ward 6
Preston Boudreaux, Creole, La., Ward 2
Patrick Boudreaux, Creole, La., Ward 2
Ulrich D. Doxey, Cameron, La., Ward 3
Lee J. LaBorde, Jr., Hackberry, La., Ward 6
Wallace L. Trahan, Rt. 2 Box 258, Lake Charles, La., Ward 4
Norris Schexnider, Hackberry, La., Ward 6
Joseph O. Griffith, J.B. Route, Cameron, La., Ward 5
George E. Johnson, Cameron, La., Ward 3
Raphiel Swire, Grand Chenier, La., Ward 1
Wendell N. Mhire, Cameron, La., Ward 3
Lonnie C. Harper, Grand Chenier, La., Ward 2
Paul D. Dyson, Creole, La., Ward 2
Raleigh Rutherford, Creole, La., Ward 2
Nolan R. Benoit, Cameron, La., Ward 3
Irvy L. Reon, Rt. 1 Box 326 Bell City, La., Ward 1
Bumell J. Nunez, Cameron, La., Ward 3
Stephen Earl Racca, Box 68, Hackberry, La., Ward 6
Horace Purvis Mhire, Jr., Box 20, Grand Chenier, La., Ward 1
F. Gordon Johnson, Creole, La., Ward 3
Willis Andrews, Cameron, La., Ward 3
Hugh L. Baker, Cameron, La., Ward 3
Lynn R. Jones, Grand Chenier, La., Ward 2
Thomas E. Mudd, Jr., Cameron, La., Ward 3
Whitney J. Miller, Creole, La., Ward 3
Horace Roy Goodrich, Hackberry, La., Ward 6
George J. Arceneaux, Cameron, La., Ward 3
Onell Bargeman, Cameron, La., Ward 3
Charles A. Rogers, Cameron, La., Ward 3
Joseph A. Wolfe, Cameron, La., Ward 3
Robert Credeur, Rt. 2, Lake Charles, La., Ward 4
Otis J. Duhon, Creole, La., Ward 3
Hugh L. Baker, Cameron, La., Ward 3
Lynn R. Jones, Grand Chenier, La., Ward 2
Thomas E. Mudd, Jr., Cameron, La., Ward 3
Whitney J. Miller, Creole, La., Ward 3
Horace Roy Goodrich, Hackberry, La., Ward 6
George J. Arceneaux, Cameron, La., Ward 3
Onell Bargeman, Cameron, La., Ward 3
Charles A. Rogers, Cameron, La., Ward 3
Joseph A. Wolfe, Cameron, La., Ward 3
Robert Credeur, Rt. 2, Lake Charles, La., Ward 4
Otis J. Duhon, Creole, La., Ward 3
Wilton Arceneaux, Creole, La., Ward 2
Alvin I. Murphy, Cameron, La., Ward 3
John Bertles, Cameron, La., Ward 3
Edison R. Mhire, Grand Chenier, La., Ward 1
Thomas R. Broussard, Grand Chenier, La., Ward 2
David Michael Bailey, Rt. 2, Box 309 B, Lake Charles, La., Ward 4
Nolan Joseph Broussard, Rt. 1, Gueydan, La., Ward 1
Anderson R. Welch, Hackberry, La., Ward 6
John R. Rollins, Hackberry, La., Ward 6
Jerry Thomas, Grand Chenier, La., Ward 2
Ernie Little, Hackberry, La., Ward 6
Austin J. Duhon, Hackberry, La., Ward 6
Charles W. LeBoeuf, Cameron, La., Ward 3
Oscar Gamza Reyes, Cameron, La., Ward 3
Oscar LeBoeuf, Cameron, La., Ward 3
Kenneth L. McRight, J.B. Route, Cameron, La., Ward 5
James Lloyd Lowery, Box 214A, Hackberry, La., Ward 6
Kermit L. Conner, Creole, La., Ward 2
John Rufus Baccigalopie, Creole, La., Ward 2
Clifford Conner, Creole, La., Ward 2

Contest is open to students

"Students win more than awards and scholarships when they participate in the V.F.W. Voice of Democracy Scholarship Program," said Commander Ladd Wainwright of Post 10019, in discussing the scriptwriting program conducted annually by the Veterans of Foreign Wars.

Some of the fringe benefits, according to Wainwright, are increased self-confidence, greater poise, the ability to communicate and valuable practice in expressing ideas clearly. For the state winners, there is also the broadening experience of a five-day tour of Washington, D.C., and the opportunity to make lasting friendship with the other state winners.

In the ten years that the Veterans of Foreign Wars has been sole sponsor of the Voice of Democracy Program, more than 4,000,000 high school students have participated. Entrants must write and then tape-record a three-to-five minute broadcast script expressing their personal views on their responsibility to freedom. From among the state winners, five national winners are chosen to receive a total of $22,500 in scholarships.

"One of the greatest benefits to young people who take part in the program, is that by thinking, writing and speaking on freedom's responsibility they gain a better appreciation of democracy in action," Wainwright said.

MUSING

By BERNICE S

The primary aim of both parents and teachers is, or should be, to provide a climate in which each child is able to develop wholesomely to the extent of his capabilities.

It would be an educational utopia if the common goal led to perfect understanding and harmony in the triangular relationship of home-child-school.

Too often we hear such expressions as: "The child has never been taught to obey" . . . "The parents are too hard on the child" . . . "The teacher is too strict" . . . "There's not enough discipline in the school" . . . "The parents want the child's name on the honor roll, but they don't really care how much he actually learns" . . . "The child has never been taught to respect the rights of the persons of others" . . . "The teacher is an old fuddy-duddy. She demands the impossible."

Then the message goes discreetly on, usually without either teacher or parent hearing what the other says. The poor youngsters, however, both absorbs and reflects the attitudes of each. In most cases the resentment that he senses of the one to the other results in an antagonism that he feels and shows to both.

He becomes a mixed-up little fellow, insecure and unhappy. His school work suffers. He fails. Failure leads to bigger problems. Some become so serious that neither home nor school can solve them. Again, it is the child who suffers most.

For the past decade or so, many parents have seemed afraid to use the word "no" with any depth of meaning lest it inhibit their little

FOR SALE
1968 Model Electric Typ
conditioned; Carbon and
ONLY $125.00
Remington Standard Typ
Also local source for M
only $15, 30 each.
CAMERON O
Mr. & Mrs. E
Box 279 Ca

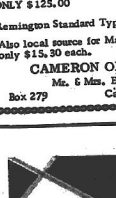

The Ne To Rura

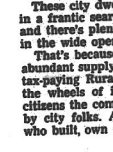

OVER THE
Americans
to seek a better l
but for others the
even less hope t
These city dw
in a frantic sear
and there's plen
in the wide ope
That's becaus
abundant supply
tax-paying Rura
the wheels of i
citizens the com
by city folks. A
who built, own

MUSING . . .

By BERNICE STEWART

The primary aim of both parents and teachers is, or should be, to provide a climate in which each child is able to develop wholesomely to the extent of his capabilities.

It would be an educational utopia if the common goal led to perfect understanding and harmony in the triangular relationship of home-child-school.

Too often we hear such expressions as: "The child has never been taught to obey" . . . "The parents are too hard on the child" . . . "The teacher is too strict" . . . "There's not enough discipline in the school" . . . "The parents want the child's name on the honor roll, but they don't really care how much he actually learns" . . . "The child has never been taught to respect the rights or the property of others" . . . "The teacher is an old fuddy-duddy. She demands the impossible."

Thus the word barrage goes discordantly on, usually without either teacher or parent hearing what the other says. The poor youngster, however, both absorbs and reflects the attitudes of each. In most cases the resentment that he senses of the one to the other results in an antagonism that he feels and shows to both.

He becomes a mixed-up little fellow, insecure and unhappy. His school work suffers. He fails. Failure leads to bigger problems. Some become so serious that neither home nor school can solve them. Again, it is the child who suffers most.

For the past decade or so, many parents have seemed afraid to use the word "no" with any depth of meaning lest it inhibit their little darlings. Children have coaxed till they got what they wanted, or else they flagrantly discharged in the beginning. Some parents have been grossly inconsistent, winking and ignoring an act one day, then punishing angrily for the same offense the next.

There is no wonder that parents are confused. The advice of child psychologists over the decades has run something like this:

--1910 - spank him
--1920 - deprive him
--1930 - ignore him
--1940 - reason with him
--1950 - love him
--1960 - spank him lovingly

We hope that the 1970's will find more parents putting into practice the advice of Eric Ericson: "Love them, limit them, and teach them to achieve."

A disciplined child is a happy child. Any youngster needs to have parents place wise restrictions upon him; otherwise, he will have a hard time ever learning to discipline himself. He feels secure who he knows that his parents love him enough not to cater to his every whim.

In his heart, he may be longing for the parents to set limits even when he insists: "Everybody else is going there" or "Everyone in my crowd is doing thus and so." He insists because he does not want his associates to call him "chicken." It is face-saving to be able to say that his parents absolutely refuse to grant him permission.

How many parents say plaintively, "I wish that my kid would read more or take up a sport or develop a hobby. All he wants to do is to sprawl out and watch television. He even neglects his homework, but I can't do anything about it"?

The patient is saying very clearly, and little What's-His-Name knows it: "It's easier for me to let him do what he wants. I guess it will all work out. Anyway, I want to watch TV, too."

Any child knows full well that his parent would set viewing hours if his concern went deep enough.

Parents should be basically honest with their children. The best action among them cannot convince their offspring that school is important if they take them out of school for a vacation that could have been scheduled during the summer. Or, if they take them out of classes to go shopping.

They cannot impress them with truthfulness if they admonish the children to tell the caller they are not home when they are. They cannot teach the young ones never to steal if Dad brings home small tools or supplies from his place of employment or if mother packs motel linens in her suitcase and smugly displays them back home.

They cannot teach their little ones not to cheat if they boast of falsifying their income returns, or even take a newspaper from a public rack without first depositing the proper coins.

They cannot teach their boys and girls to respect the law while the habitually violate driving regulations or dispose of litter on public highways or participate in riots.

The misunderstanding between home and school is not limited to the beginner nor even the elementary-grade youngster. It sometimes travels right along with the high-schooler.

Have you ever heard these statements? "I want Mary to drop algebra. It's too hard for her." . . . "You can't expect a high school boy to stay home at night and study!" . . . "I don't care if Mrs. X does want to help Betty after school. She can't keep her in. It's her hard luck if she can't teach the girl during class." . . . "If Coach puts too much pressure on my boy, he's going to lose the best athlete that ever hit the parish!"

Wise are the parents who teach their little ones from the cradle up, by example as well as by word, the values of honesty and helpfulness, loyalty and sincerity, fairness and courtesy. For these are the parents who believe in the dignity, the potentialities, the rights of their own children and of all other human beings as well.

There is no guarantee that such parents will have no problems with their children or that their progeny will have no misunderstandings with their teachers. It does mean that percentage wise their troubles will be infinitely fewer.

Where parents and teachers hold one another in sincere respect and sympathetic trust, there is no room for blame or the shifting of responsibility.

Then, both home and school are functioning to bring about Daniel Webster's idea of education.

"Knowledge does not comprise all which is contained in the large term of education. The feelings are to be disciplined; the passions are to be restrained; true and worthy motives are to be inspired; . . . and pure morality inculcated under all circumstances."

FOR SALE - SPECIAL

1968 Model Electric Typewriter, Cleaned & Reconditioned; Carbon and/or fabric ribbon feature-ONLY $125.00

Remington Standard Typewriter (Used) ONLY $30.00

Also local source for Magnetic Hurricane Maps, only $15.50 each.

CAMERON OFFICE SUPPLY

Mr. & Mrs. E.J. Dronet, Owners

Box 279 Cameron Phone 775-5542



MARRIED--Mrs. Eddie Jackson Demary, Jr. is the former Maxy Elizabeth Gary. Her parents are Mr. and Mrs. Ferdinand Gary of Sweet Lake. The groom is the son of Mr. and Mrs. Eddie Jackson Demary, Sr. of Grand Lake. St. Mary of the Lake Catholic Church was the setting Saturday, Aug. 28, 1971, for the couple's wedding.

CREOLE NEWS

By GARI BAILEY
(Last Week's News)

The big event for the past weekend was the softball tournament in Alexandria. Three Creole teams participated, the Comeaux team, the old K.C.'s and a team made up of Catholic men from other ball teams. Comeaux's team and the Construction Team advanced to the semi-finals but did not place.

Mr. and Mrs. Charles Styron have completed their new swimming pool at their residence here.

Mr. and Mrs. Dewey Savoie visited their son, Mr. and Mrs. Harold Savoie and family and oldest granddaughter, Mrs. Richard Simkins over the weekend. They bought their youngest granddaughter, Trudy, a new two wheel bicycle.

Arlene Tastet, daughter of Mr. and Mrs. Melvin Tastet, left Sunday to enroll at Baylor University in Waco, Tex.

A birthday party was given Sunday in honor of Charmaine by her parents, Mr. and Mrs. J. T. Primeaux.

Get well wishes to Maureen Johnson who was punctured in the leg while landing a catfish at the family camp last week.

Mr. and Mrs. Curtis Ray Clark from Houston came to Creole to visit Mr. and Mrs. Fredman Theriot and Mrs. Charles Richard. Mrs. Trahan and daughter, from Houston also visited with Mrs. Charles Richard and Mrs. Trahan. They all went to Alexandria to the softball tournament. Mr. and Mrs. Theriot and Mr. and Mrs. Preston Richard also attended with the group.

Charles Glenn Theriot returned home from California where he was serving with the C. B.'s a branch of the Navy.

Mr. and Mrs. Telmer Bonsall had a family reunion held at their home last Sunday. Mr. and Mrs. Leroy Brune of Lafayette, Mr. and Mrs. Earl Dominque and children of Hackberry, Mr. and Mrs. Snook Bonsall, Mr. and Mrs. Tommy Bonsall and son Kenton, Mr. and Mrs. Ervin Bonsall, Mr. and Mrs. Elton Bonsall, Mr. and Mrs. Peter Bonsall, Gerald Bonsall and Uel Bonsall, attended.

Bryant Domingue spent the week with Mr. and Mrs. Telmar Bonsall and Brenday.

Doxey, John and Henry Rice, Jonathon Fontenot, Dennis Hebert, Kimberly Belanger, Alan, Valerie and Dorothy Dubon and Maureen Savoie.

Adult guests included Mrs. Dale Hebert, Mrs. Walden Doxey, Mrs. John Rice, Mrs. Pete Boudoin, Mrs. Ward Fontenot, Mrs. Johnny Dubon, Mrs. Gloria Kelley, Mrs. and Mrs. Tony Belanger, Carlos and Jolly Belanger and Nina Morales.



MR. & MRS. LEROY Barbier demonstrate who did the work to win this Yard of the Month award. The contest is sponsored by the Hackberry Home Demonstration Club.

Birthday celebrated

Jennifer and Christopher Morales celebrated their birthdays at a joint party at their home on Aug. 14.

Prizes were won by Kimberly Belanger, Debbie Kelley and Vanessa Kelley.

The Mother's prize was won by Mrs. Pete Boudoin.

Guests included D'Juana and Terrell Boudoin, Yvonne, Val, Tommy and Johnny Mouton, Belinda, Vanessa, Debbie and Jodi Kelley, Lance, Tressa and Jana

Fall vegetables require water

Irrigation is a must for fall vegetable production, reminds LSU Extension horticulturists. Water cools the soil and makes plant food elements available for use when needed for rapid growth. . . For this reason, an irrigation system will pay for itself in one season when it's needed.

CAMERON PARISH PILOT

Published each Thursday and entered as Second Class Mail at Cameron, La. Post Office, Zip Code 70631, under Act of Congress of March 3, 1879. Second Class postage paid at Cameron, La. Additional entry at the Lake Charles, La., post office.

MR. AND MRS. JERRY WISE, EDITORS & PUBLISHERS

Telephone 775-5542, Cameron or 786-8131, DeQuincy.

Subscription $4 a year in Cameron, and Calcasieu parishes. $5 a year elsewhere.

S. Cameron Elementary News

A Kindergarten Parent-Teacher meeting will be held in the South Cameron Elementary school library on Thursday, Sept. 2 at 3:30 p.m.

The Kindergarten objectives and plans for the coming year's school parties will be discussed.

Mrs. Dallas Domingue and Mrs. Clayton Trahan reported that there are 41 eager first grade students enjoying their first week of school.

Mrs. Clarence Vidrine and Mrs. John Fred Boudreaux have 54 pupils enrolled in the second grade.

Mrs. Ellis McWhirter's 20 students reported back in school, counting money in their store and studying earth and space explorers. There are 38 students combined with Miss Cherlyn Granger's class in the third grade.

The fourth grade classes in Mrs. J. M. Theriot and Barry Wayne Richard's room welcomed 2 new members, Jerald Champion from Sulphur and Stephen Sloan from Chickasaw, Miss. The enrolment is 41.

There are 41 fifth grade students enrolled under Mrs. M. C. West and Mrs. Robert Manuel. Two new pupils were welcomed, Christy Grubb from Chicago, Ill., and Frankie Sloan from Chickasaw, Miss.

Mrs. Delton Richard and Henry Griffin have 38 pupils in the 6th grade classes.

You can Depend on These Names

Ward's
"Western Flyer"
Roadrite DAVIS
TRUETONE

You can depend on W.A. brand names for quality and excellence

Western Auto

Your satisfaction is guaranteed or your money back

Cameron Western Auto Assoc. Store

Mr. & Mrs. Earl Mouton

Open 8 a. m. to 5:30 p. m. Monday Thru Saturday



The Next Move Is To Rural Louisiana

OVER THE PAST few decades, millions of Americans have deserted the countryside to seek a better life in the cities. Some found it, but for others the city ghettos and slums offered even less hope than the life they left behind.

These city dwellers are now joining industry in a frantic search for a breath of fresh air — and there's plenty of fresh air and opportunity in the wide open spaces of rural Louisiana.

That's because in our rural areas there's an abundant supply of electric power, provided by tax-paying Rural Electric Cooperatives to turn the wheels of industry and to offer all rural citizens the comforts of life, once enjoyed only by city folks. And the visionary local people, who built, own and operate the Rural Electrics have remained in rural Louisiana, helping to provide the leadership and manpower to make small communities attractive and productive.

Rural development efforts of the 13 Electric Co-ops, which own nearly half of Louisiana's electric lines (in areas other utilities chose not to serve), boost the whole state by helping to solve the growing urban problems of overcrowded housing, transportation, schools and other ills which constantly plague our big cities.

There's no doubt about it. The next move has to be to rural Louisiana where Electric Co-ops have pioneered development and are ready, willing and able to join new and expanding industries to restore promise and economic opportunity to those who lost it or can't find it in the cities.

Jefferson Davis Electric Cooperative, Inc.

"Louisiana Grows Where a Rural Power Line Goes"

Member: Association of Louisiana Electric Cooperatives, Inc.

The Real Secret of SUCCESSFUL MARRIAGE

Advice on how to be happily married was never so freely available as it is today.

Marriage problems are openly discussed in newspaper columns and on the radio. Marriage advice is available from the man next door, who speaks from experience . . . and from the psychologist, whose views come from study and research. There is no topic . . . from etiquette to fidelity . . . on which advice and counsel are not available.

Yet with all this marriage education, the modern divorce rate continues at an appalling high!

This condition obviously is not due to ignorance of the so-called "facts of life." It cannot be attributed to economic problems, for good times have been repeatedly marked by a high divorce rate. Nor can it be blamed on the excuse of personal "incompatibility," which so often appears in divorce petitions.

These and other practical problems undoubtedly contribute to marriage conflicts. But the basic, fundamental cause of marriage failure goes deeper. It is the failure of many people to realize the true meaning of marriage . . . to recognize that it is a life-long union of a man and a woman . . . to see that its main purpose is the begetting and rearing of children.

In Catholic eyes, marriage is, first of all, a contract which . . . as with all contracts . . . must be governed by justice. A purely sentimental and physical attraction between a man and a woman, which is not permeated by a sense of duty to each other and to God, is not the love upon which enduring homes are built.

But the Catholic Church teaches that marriage must be what God means it to be, not only a contract, but a Sacrament.

When the marriage of a man and a woman is a Sacrament, they receive title to all the divine helps necessary to overcome the disappointments and difficulties of domestic life. They are thus better able to overcome personality differences, to deal justly with each other and to understand the many practical problems of living together.

Whether you are already married . . . or just thinking about it . . . you will be helped by a pamphlet we will send you explaining the true nature of marriage and the blessings that come from a proper understanding of the married state. Write today for your free copy. It will be sent immediately and nobody will call on you. Ask for Pamphlet No. KC-19.

FREE—Mail Coupon Today

KNIGHTS of COLUMBUS
RELIGIOUS INFORMATION BUREAU
2473 S. Grand, St. Louis 16, Mo.

Please send me your Free Pamphlet entitled: "The Real Secret Of Successful Marriage" CS KC-19

NAME

ADDRESS

CITY STATE

SUPREME COUNCIL
KNIGHTS of COLUMBUS
RELIGIOUS INFORMATION BUREAU
2473 SOUTH GRAND ST. LOUIS 16, MISSOURI

J. P. Boudoin, Sr. Council No. 3014, Creole, La.

"OUR LADY STAR OF THE SEA" Council No. 5461, Cameron, La.

Grand Chenier News

By ELORA MONTIE

Mr. and Mrs. Howard Dupuis are progressing on their home building in the mist of large oak trees on the old home place of Delia Dupuis.

Lyan McCall is having a large barn built near his home.

Mr. and Mrs. Huey (T-Boy) Theriot announce the birth of their first child, a daughter, Rebecca Melacia, born Aug. 26, weighing 6 lb. and 11 oz.

Grandparents are Mr. and Mrs. Lionel Theriot of here and Mr. and Mrs. Phillip Simon of Hackberry.

Great-grandparents are Mr. and Mrs. Prevate Miller of here and Mrs. Pierre Swire of Hackberry.

VISITORS

Mr. and Mrs. Rudolph Taylor of Fort Barre visited Friday with Mrs. Clodia Miller and family and also visited Elora Montie.

Mrs. Gladys Darbonne and children of Fort Barre visited last Wednesday in the home of Elora Montie.

Gilliam Montie of Port Arthur, Tex., spent Saturday night with Elora Montie and Ray Nunez and spent Sunday with his mother Mrs. Josephine Montie and Mr. and Mrs. Alpha Baccigalopi.

Mrs. Josephine Montie spent several days in South Cameron Hospital last week. She is doing better and is now at Mr. and Mrs. Alpha Baccigalopi's home.

Frank Stine and son, Frankie, of Opelousas visited Sunday here with Elora Montie, Mrs. Cora Montie, Mrs. Louise Portie, Mrs. Josephine Montie and Mr. and Mrs. Alpha Baccigalopi.

Mrs. Corrine Granger of Pensacola, Fla., is spending some time here with her mother, Mrs. Clodis Miller, who has been ill for some time now.

Mrs. Henry LeBouef of Sulphur visited Mr. and Mrs. Jeff Nunez and the Watkin Millers Saturday and Sunday.

Friday, Mr. and Mrs. Wilson Montie, of Creole, Mrs. Cora Montie and Mrs. Louise Portie of here drove to Beaumont, Tex., to visit with Mrs. Cora Montie's sister.

Mrs. Corrine Canik, Louis and Orie Canik and Mrs. Charles D. Theriot went to New Orleans to visit Dr. and Mrs. M. O. Miller Saturday.

Last Wednesday Severin and Private Miller and Moise Sturlese of here joined Adam Sturlese in Lafayette and went to New Orleans to visit with Dr. and Mrs. M. O. Miller in New Orleans.

Mrs. Nancy Nunez and Mrs. Emma Nunez attended a shower for Mrs. Sammy Faulk at the Methodist Church in Sweetlake last Sunday.

Richard Wayne Granger, formerly of Grand Chenier, spent a few days here with his grandmother and other relatives. From here he will go to California where he is stationed in the service. He is the son of Mr. and Mrs. Earl Granger, of Florida.

Mr. and Mrs. Joe Babineaux of Lake Charles spent the weekend with Mr. and Mrs. Oscar Sturlese while helping prepare the house of Arthur Lee Booth who is to marry Bernice, daughter of Mr. and Mrs. Joe Babineaux in the near future.

Spending the weekend with Mrs. Dennis Bonsall and Wilfred were Mr. and Mrs. Odea Thibodeaux of Sulphur.

Mrs. Mable Miller and Cheryl and Mrs. Edmond Bertrand spent Saturday visiting Mr. and Mrs. Fred Bult and family and Mr. and Mrs. Albert Richard, Jr., and family in Lake Charles Saturday.

Miss Bernice Babineaux of Lake Charles spent the weekend with the Earl Booth, Sr. family.

Mr. and Mrs. Gutizie Perry and family spent the weekend in New Orleans visiting Mrs. Perry's parents.

Sympathy is extended to the Gilliam Montie family of Port Arthur, Tex. who received word Monday morning on the death of thier son, Phillip, who was killed Sunday afternoon, Aug. 29 on a parachute jump in California. Funeral arrangements will be made later.

Shoes topic of HD meetings

"What is a good shoe?" will be the subject of demonstration to be given to the September meetings of Home Demonstration clubs in Cameron parish, according to Miss Patsy Granger, HD agent.

"Your old shoes are the best guides to your next purchase. They've been through the mill with you. Take a good look at how your old shoes fared, and you'll learn what errors to avoid next time you pick a pair," Miss Granger said.

Score sheets due for clubs

Mrs. Bynum Shove, Cameron Parish Home Demonstration council president, reminds all Cameron Home Demonstration Club members that score sheets have to be turned in to each HD club 1st vice-president by Oct. 1.

The high point winners will be revealed at Home Demonstration Council Achievement Day Oct. 23.



THESE GRAND CHENIER girls won second place in junior girls softball play this summer. They are Donna and Debbie Doland, Denise McCall, Nancy Claire Nunez, Betty Jones, Nadine Theriot, Renee Theriot, Linda Miller, Christine Theriot, Dedria Theriot and Debbie East. They were coached by Mrs. Dorothy Theriot.

State HD meet is this week

Mrs. Charles F. Hebert, president elect of the Cameron Home Demonstration Council of Cameron and Mrs. Charles W. Hebert, from the Sweetlake Home Demonstration Club, will represent the Cameron HD Council at the annual meeting of the Louisiana Home Demonstration Council in Alexandria this week. Miss Patsy Granger, Cameron HD Agent will accompany the delegates.

Awards will be presented to the outstanding state and district parish councils and to winners of the Marjorie Arbour Publicity Contest. Cameron Parish placed second in the state on their publicity book last year, with Mrs. Braxton Blake serving as chairman. Mrs. Blake will again submit a publicity book in this year's competition.

Read the PILOT

Miss Duhon in contest

Pamela Duhon, daughter of Mr. and Mrs. William Duhon of Sweetlake, and a member of the Grand Lake Senior 4-H club, will represent Cameron parish in the Jr. Rice Cooking Demonstration contest at the International Rice Festival in Crowley, Oct. 9.

Pamela was 3rd alternate in the state rice cooking demonstration contest at 4-H short course held at LSU this summer.

Accidental

Bermuda was founded by accident in 1609 when a sailing vessel, Sea Venture, bound from England to Virginia, sank off Bermuda. Survivors settled on the island.

CREOLE NEWS

By GARI BAILEY

Allen Duhon, son of Mr. and Mrs. Johnny Duhon of Creole, is scheduled for surgery Sept. 19.

Miss Elvina Trahan from Lafayette is visiting Mr. and Mrs. James Nunez and family for several weeks. JoAnne has one week vacation from Dr. Dix's office and plans to paint and do some re-decorating.

Happy birthday to Cheryl Baccigalopi who celebrated her 16th birthday Tuesday. A party was given in her honor by her parents, Mr. and Mrs. Elton Baccigalopi.

Harold Savoie and his Boy Scout Troop #202 were guests of Gordon Johnson this past weekend at Mr. Johnson's camp. Twenty-five of the scouts enjoyed a weekend of scouting and camping.

Cameron and Creole Boy Scout troops held their Court of Honor Monday evening at the courthouse in Cameron. We wish to acknowledge the efforts the scouts put forth in obtaining the badges they received.

Mr. and Mrs. Lynex Richard held a barbecue at their home Sunday. Mr. and Mrs. Jack Theriot and son, Han, Mr. and Mrs. Wayne Theriot and children, Mr. and Mrs. Wayne Bourque and son, Sean all of Lake Charles; Mr. and Mrs. Jerry Theriot and daughter, Lana Kay, Mr. and Mrs. Steve Theriot and family, Mrs. Pat Pinch, Clarence LaBove and children, and Bobby Savoie all enjoyed barbecued chicken, beef, sausage and pork. Mr. and Mrs. Richard also barbecued their 4-H lamb.

Mr. and Mrs. Dan Crabb, Sr. from McCook, Neb., are visiting their son, Mr. and Mrs. Dan Crabb and children from Naperville, Ill., who are temporarily residing at Rutherford Beach.

U S Grade A or Fancy corn is tender and succulent, free from defects and has an excellent flavor, says the Consumer and Marketing Service. Color is uniform and bright. Grade B or Extra Standard corn is more mature than Grade A but reasonably tender and succulent and reasonably free from defects. It has a good flavor. Color is less bright, but reasonably uniform.

AHOY !

This year skipper your own OUACHITA, STERNCRAFT or TARPON fishing boat from Fenley's Sporting Goods, Inc.

Complete boat, motor and trailer package deals to choose from !

First in dependability - "Johnson"

FINLEY'S SPORTING GOODS, INC.

213 GILL STREET Phone 436-9439 or 436-7957

LAKE CHARLES, LOUISIANA 70601

8 x 10 Living Portraits

only 99¢ plus 75¢ for Handling

9 a.m. to 5 p.m.

Thurs. & Fri., Sept. 2 & 3

Only one portrait per person and family.

Western Auto Assoc. Store

Cameron 789-2211

BUTANE GAS SERVICE

Butane gas ranges and water heaters.

Gibson refrigerators, Amana Freezers, Maytag Washers and Dryers

Gas Appliance Co.

1227 Ryan St.

Lake Charles

Ph. 439-4051

WE PUT THE SURE IN INSURANCE

. . . WITH OUR COMPREHENSIVE HOMEOWNER'S PACKAGE PLAN

Don't overlook the possibility of losses due to theft or damages done by burglars . . . be sure you're covered for this by carrying our all-inclusive homeowner's policy.

Cameron Insurance Agency

J.B. Jones - Leslie Richard

Phone 775-5715, Cameron

Specials THURS., FRI., & SAT.

Go-Go-Go where the Savings are!

Midwest Ice Cream ½ Gal. Carton 85¢

Domino Sugar 5 lb. Bag With $5 Purchase 59¢

Chuck Steak lb. 69¢

Chuck Roast lb. 59¢

Molbert FRYERS lb. 35¢

Bar S Sliced BACON lb. 79¢

Shoulder Round Roast 89¢

Mazola Corn Oil 48 oz. Jug $1.25

Del Monte Pineapple Sliced or Crushed 2 # 1 1/2 cans 65¢

Hunts Pork & Beans #2 1/2 cans 2/69¢

Trellis Cream Style Corn 2 303 Cans 39¢

Trellis Sugar Peas 2 303 Cans 39¢

Corina Tomatoe Sauce 2 8 oz. Cans 27¢

Community Coffee 1 lb. bag 79¢

Hunts Peaches Sliced or Halves 2 #2 1/2 cans 75¢

TIDE Giant Size 89¢

Camay Soap 2 Bath Size 39¢

White Grapes lb. 29¢

RED Potatoes 10 lbs. 59¢

Bananas 2 lbs. 25¢

Crisco 3 lb. can $1.05

Blue Plate Mayonnaise Qt. Jar 79¢

Star Kist Tuna Fish 2 7 oz. Cans 99¢

Bell Peppers lb. 25¢

KORNEGAYS GROCERY & MARKET

Phone 775-5415 CAMERON, LA.

Microfilm Dept, Library
Louisiana State University
Baton Rouge, La. 70803

Cameron Pilot

15TH YEAR --- NO. 47 CAMERON, LA. THURSDAY, SEPT. 9, 1971 10¢ A COPY



New fire truck arrives here

The Cameron Volunteer Fire Department has just received its new 750 gallon per minute Ford 750 fire truck, according to Fire Chief Ray Burleigh.

Burleigh said that the other fire truck will be moved to fire station No. 2, four miles east of Cameron.

With the addition of the new truck, Burleigh said that the fire rating withing the fire district fell from a 10 to a 7 rating, which is equal to a 25% discount on the fire insurance rates for each policy holder in the district.

Chief Burleigh is shown here receiving the keys to the new truck from Earl Smith, salesman from the Jack Cooke Co. of Metairie. Other volunteer firemen shown are Ray Theriot, Claude Hebert and Wilmer Saltman.



THIS PHOTO taken on June 7, 1957 just three weeks before Hurricane Audrey hit, shows the pre-Audrey size of the Welch fig tree. It is somewhat smaller today.

Oak Grove fig tree said to be oldest in the country

By GENEVA GRIFFITH

Did you know that Cameron parish has the distinction of having the oldest fig tree in this country, and possibly in the world? It is located on the Welch farm on Oak Grove. It has been standing over a century and has withstood numerous storms, diseases, and ravages of time.

It has been blown over in different hurricanes and the branches have taken root in the ground and have formed the trees which are now in a clump measuring about 100 feet in diameter.

The late Amedy Pujo Welch, who was the grandfather of Benny Welch, who resides nearby, recalled that the tree was standing when he was a small child. He was born in 1862. It was possibly planted by his father, James Welch.

The late Dr. Julian C. Miller, internationally-known horticulturist and one of the world's foremost authorities on breeding of sweet potatoes, heard about the tree, and in 1957, took some cuttings from it to start a research program on it at Louisiana State University, where he was working.

It was his hope at that time to develope it and observe the fruit and to possibly use it for a cross breed in developing a new strain of fig for this area and to call it the Welch fig.

Dr. Miller said that any tree that has been sturdy enough to withstand the ravages of time for over a century must have some special quality. He said that the life span of a fig tree is only about 20 years.

A check with LSU this year was answered by Donald W. Newsom, who is head of the Department of Horticulture. He said that the original plants developed from the cuttings were lost in the 1960-61 freeze, but this material was used as parental stock in the department's fig breeding program.

He said that they currently have progency from crosses between this fig variety and various types in the testing program. He also stated that nothing in the way of a variety has been developed yet, but the depaptment is still working on it.

This famous old fig tree was instrumental in saving the lives of nine people in 1957, during Hurricane Audry. The Warren Jones family and others that were in the Jones home, started across the field to try to reach the safety of the stately old Welch home when they were trapped by the swirling flood waters just as they reached the tree. Grabbing branches of the tree and climbing up in the tops of the tree, the family members rode out the fury of the storm until the waters subsided at nightfall.

Jones said that the tree even provided food during the day. It was in the midst of the fig season and the tree was loaded with fruit. When they got hungry they ate the figs.

Little did they know at the time that they were indeed lucky. The Welch home has disintegrated during the hurricane and the family members had been washed out by the floodtides and had landed in the oak trees nearby. If they had reached the big house they might not all have been saved.

This tree has certainly outlived its life span and has furnished fruit for five generations of the Welch family. Who knows - what the new variety being developed will bring.



Hardy M. Parkerson

Parkerson is judge candidate

Hardy M. Parkerson, 29, has announced his candidacy for the office of Judge, 14th Judicial District Court, Division A, for the parishes of Calcasieu and Cameron.

Parkerson is a 1966 graduate of the Tulane University School of Law, and was admitted to the Bar in August, 1966. He received his pre-legal training at McNeese State University, where he was active in student government affairs. He is a 1960 graduate of Lake Charles High School.

Parkerson is an officer in the Louisiana National Guard and is serving with the Headquarters Company, Third Battalion, 156th Infantry in Lake Charles.

He is engaged in the private practice of law in Lake Charles.

Parkerson is admitted to practice in all Louisiana State Courts, the United States District Court, the United States Fifth Circuit Court of Appeals, United States Tax Court, and the United States Supreme Court.

He is a member of the American Bar Association, American Judicature Society, American Society of Notaries, Southwest Louisiana Bar Association and the Louisiana Bar Association. He is also a member of the Lake Charles Optimist Club.

Gas plant being built

Crystal Oil Co. of Shreveport announced today construction of a gas processing plant in Cameron Parish.

Robert F. Roberts, president of the company which has begun expanding operations, announced that the gas processing plant, now under construction about 30 miles southeast of Lake Charles, will cost about $1 million.

As designed, it has capacity for 75 million cubic feet of natural gas a day and will process gas from parish fields, he said.

In addition, he said agreements have been reached for the acquisition of Crystal Petroleum Inc. of Birmingham, Ala., which operates 74 retail gasoline stations in the Southeast and Eastern Petroleum Co. of Gulfport, Miss., which operates 23 stations in the same area.



Henry Yelverton

Yelverton to be candidate

Judge Henry L. Yelverton announced his candidacy for the office he now holds as District Judge, Division "A," Fourteenth Judicial District Court composed of the parishes of Calcasieu and Cameron. The election will be held Nov. 6.

Judge Yelverton is 43 years old and married to the former Lorraine LeJeune of Addis. They have seven children and reside at 820 Terry Lane in Lake Charles. He is a member of Our Lady Queen of Heaven Church, a member and past president of the parish council, and a member of American Legion Post No: 1.

Prior to becoming Judge, Yelverton served as First Assistant District Attorney for Calcasieu and Cameron Parishes for ten years. Throughout this time he was the legal advisor to the Calcasieu Parish School Board, the Calcasieu Parish Police Jury, the Lake Charles Municipal Airport, and other public bodies. He was cited by both

(Cont'd on Pg. 4)



Bob Doland

Bob Doland is rep. candidate

Robert E. (Bob) Doland has announced that he is a candidate for representative in the 36th District which includes lower Calcasieu Parish, south of Prien Lake Road, and all of Cameron Parish.

Doland, 27, was born in Grand Chenier and is the son of Mr. and Mrs. David Y. Doland, Sr. He has been a resident of Lake Charles since 1969.

Owner of Robert E. Doland Financial Planning Services, Doland earned his B.S. in Business and Economics in 1966 from L.S.U. He is a graduate of South Cameron High School.

A member of the Chamber of Commerce Industrial Development Committee, and Local Affairs Committee, Doland is a past secretary of the Young Men's Business Club. He is involved in several charitable organizations as well as a member of the Farm Bureau.

Doland is married to the former Cheryl Grimm of New Orleans. They have one child, Jennifer Ashley, and are members of Our Lady Queen of Heaven Catholic Church.

Drivers tests set at H'berry

Students of Hackberry High School will participate in a series of driving tests at 1:30 p.m. on Sept. 13, it was announced today. The tests, which will be given in two parts, will be given under the direction of William Crump, safety director of Louisiana Farm Bureau.

The first section will be a short talk and film on traffic safety, while the second will be a demonstration on a street near the school.

High point of the demonstration will come when driving tests are made with various students and faculty members in the specially equipped car. An electric detonator which is mounted on the front bumper of the car, will fire yellow paint bullets to indicate the distance required to stop the car in an emergency.

The driver being tested will be signalled to stop by the report of the first shell. The second will be fired automatically when the brake is applied, and the third when the car halts. Distance between the spots of paint will then be measured to determine the reaction, braking and total stopping distances.

The program is being brought to the parish under the sponsorship of the local Parish Farm Bureau. The public is invited to attend.

Tarpons winners at Jamboree

The South Cameron Tarpons pulled an upset by beating Kinder 9-6 in the Iowa Jamboree Friday night. The win counts as a 4-AA district win.

South Cameron got 95 running yards during the game with Pat Howerton accounting for 35 and Jimmy Pearce for 30 both on five tries each.

Howerton scored a touchdown on a 15 yard run and Parry LaLande kicked a 22 yard field goal.

The Tarpons will play their first home game this Friday night against Sam Houston.

Junior Tarpons

South Cameron high school will have a junior varsity football schedule this year, according to Coach Baron Thomas. The Junior Tarpons will play their first game Thursday night at Sam Houston.

Other games scheduled are:
Sept. 16 -- Open
Sept. 23 -- Iowa, home
Sept. 30 -- Marion, there
Oct. 7 -- St. Louis, away
Oct. 12 -- Kinder, home
Oct. 21 -- Welsh, home
Game time is at 5:30 with 10 minute quarters played. Admission is 50¢ for students and 75¢ for adults.

Rutherford is killed in crash

Funeral services for Raleigh Joseph Rutherford, 62, of Creole, were held Saturday at the Sacred Heart Catholic Church in Creole under the direction of O'Donnell Funeral Home.

The Rev. F. J. Webert, pastor, officiated and burial was in the church cemetery.

Rutherford died of injuries sustained in an auto accident about 20 miles south of DeRidder in Beauregard Parish at 10 a.m. Thursday morning.

He was a deputy sheriff with the Cameron Parish Sheriff's Department for the past 20 years, a member of the W. O. W., and the Cattlemen's Association.

The Cameron Parish sheriff and deputies served as honorary pallbearers.

Survivors include his wife, the former Elma Richard of Creole, one son, Joseph (Pete) Rutherford of Grand Chenier; two daughters, Mrs. Alfred Vaughn of Creole and Mrs. John Ledano of Creole; one brother, Cleveland Rutherford of Creole; and 12 grandchildren.

Rutherford was en route to feed his cattle in Beauregard Parish when his pickup truck ran off a bridge and turned over in a dry creek bed 3.5 miles east of Longville.

Sgt. W. W. McFatter, of Troop D, State Police said Rutherford was alone in the truck.

Cub Scout night

Sept. 14 is a big date in the Cameron Scouting Program. School night for Cub Scouts will be held at the Cameron Elementary School Cafeteria at 7 p.m., according to Cubmaster Wayne Kershaw.

Lakeside District Executives will be on hand to explain the Cub Scout Program to parents and interested boys of eight, nine and ten years of age. Parents are urged to attend with their sons.

"Pack 210 needs expansion in both membership fields - youth and adult leadership. This can be achieved only through parental support of the program," states Cubmaster Kershaw.

Open house

Johnson Bayou High School will have open house for parents and teachers Thursday, Sept. 9, at 7 p.m., in the school cafeteria.

The program will begin with the introduction of teachers by Jerry MacDonald, principal.

Refreshments will be served following the program.

This open house has been designed to further communications between the parents and the teachers.

It is not necessary that children be present.

Office closed

Charles S. Hackett, Cameron ASCS County Executive Director, announced that the local office in the Cameron courthouse will be closed Thursday, Sept. 9. Office personnel will attend district meeting in Crowley.

AMBULANCE NEED EXPLAINED

Property owners living in the Lower Cameron Hospital Service District, which includes all of the lower section of the parish with the exception of Holly Beach and Johnson Bayou, will vote Saturday, Sept. 18 on a two mill tax, which if passed, would provide ambulance service for the district.

The need for such a tax was outlined at a public meeting held last week at the Richard Bros. American Legion Home in Creole. Speakers included Jerry Jones, hospital board member, and Kenneth Hopper, hospital administrator.

They were introduced by Jules Dronet, Post Commander, who explained that the intent of the meeting was to discuss the special election, but that this did not mean that the Post was for or against the tax.

Jones explained that the O'Donnell Funeral Home had to get out of the ambulance business because it was no longer financially feasible to operate because of the Federal requirements passed in 1966 for highway safety and being enforced by the highway department. When the Cameron Police Jury was informed that the local ambulance service would get out of the business by July 1, it was left in the hands of the jury to try to get somebody to take it.

The hospital was asked to take over the service.

The Police Jury was able to purchase two ambulances from O'Donnell at a reasonable price and the hospital is operating them until it is seen whether the tax will pass. He said that in the event the tax does not pass, the service will be discontinued after Nov. 1.

Jones said that the local Police Jury explored all possible ways of raising the money. He said there was no Federal or State money available for such a project. It was only after all avenues had been explored that the jury decided to call for a tax vote. He further explained that if the vote is passed, most of the burden will be carried by non-resident tax payers. The tax will not be homestead exempt, but on a $2,000 evaluation will only amount to $4 annually.

Jones asked for suggestions from the group, because he said the Hospital District does not have all the answers, and welcomes suggestions. He also said that if the tax bill passes, it will not be on the tax polls until next year. This means that the District will not get any of the tax money until Nov. 1972, however, they would be able to borrow money to maintain the ambulance service.

RATES

The rates which have been set up for the service which is in operation is as follows:

1. Calls within the district are $25
2. Calls outside of the district are the base $25 plus $1 per mile.
3. Trip to any Lake Charles hospital from within the district - $55.

(Cont'd on Pg. 4)

Editorial

What price a life?

By GENEVA GRIFFITH

I am going to vote in favor of the Lower South Cameron ambulance 2 mill tax for many reasons:

1. It is one of the cheapest forms of insurance that I know of. Where in the world can you get coverage like it? For an average of $4 per year (figured on an average $2,000 property evaluation) I am assured that an ambulance will be on call with two qualified attendants if I need them.

2. Also, my older friends and neighbors who need ambulatory service can be assured that the cost will be paid for by Medicare because it will be certified.

3. I am assured that since I live within the boundaries of the Lower Cameron Hospital District, an ambulance will be on stand-by at all times to help me, even though another one has been called out.

4. Even if I never have any use for this service in my lifetime, if it saves the life of just one of my friends my extra tax money will have been well spent.



PICTURED ABOVE are members of the South Cameron elementary kindergarten class. Left to right, first row: Karl Miller, Johnnie Savoie, Willy Wynn, Michelle Janusy. Second row: Richard Richard, Joseph Moore Jr., Mitchell Boudreaux, Shannon Aucoin, Shannon Styran. Third row: Eric Boudreaux, Yancy Welch, Selika Miller, Lance Mudd, Jo Ellen Boudreaux, Mary Boudreaux. Mrs. Virginia O'Ryan, teacher, is at the left and Mrs. Willa Dean Morris, teacher aide, is at the right.

School flag given to South Cameron

Mrs. Lorraine Baccigalopi of Grand Chenier presented the Tarpon School flag to Re Rita Reina and Mary Kelley of the South Cameron High School student council at an assembly Wednesday, Sept. 1.

The Student Council conducted a contest last year in which about 75 contestants participated. Many students submitted several designs for a school flag. A committee of students and teachers made the final selection which was designed by Mark Marceaux of Grand Chenier.

In the assembly Mark explained his design as blue background representing the predominant South Cameron color with white and red trimmings. The tarpons flanking the shield are symbolic of the school mascot and imposed upon the shield are emblems symbolic of the various fields of endeavor on the campus, academic or scholastic achievement, athletics, organizations, and the completion of high school.

Vice president Ro Rita Reina called the meeting to order, the national and state colors were advanced and posted by Scouts Patsy LaLande and Eddie Benoit. Jimmy Pearce led the assembly in the recitation of the pledge of allegiance.

The band under the direction of Miss Hoffpauir entertained with several musical numbers and then the student body sang God Bless American and America the Beautiful accompanied by Mrs. Ricks at the piano and directed by Mrs. Ford and Mrs. Goodboy McCall presented Mrs. Baccigalopi with a gift from the student body.

Frederick completes his basic

Private Johnnie J. Frederick, son of Mr. and Mrs. James Frederick, Cameron, recently completed nine weeks of advanced individual infantry training at Ft. Polk.

During the course, he received guerrilla training and lived under simulated Vietnam conditions for five days, fighting off night attacks and conducting radio on enemy villages. He was taught methods of removing booby traps, setting ambushes and avoiding enemy ambushes.

Other specialized training included small unit tactics, map reading, land mine warfare, communications, and firing the M-16 rifle, M-60 machine gun and the 3.5-inch rocket launcher.

His wife, Elaine lives in Lake Arthur.

Two palaces

In the 18th century, Empress Elizabeth of Imperial Russia had palaces 600 miles apart, in St. Petersburg and Moscow.

Montie killed while skydiving

Phillip O'Neil Montie, 22, a grandson of Mrs. Josphine Montie of Grand Chenier was killed in a paracute mishap in California recently. Formerly of Fort Arthur, Texas, he was living in Berkley, Calif.

Montie was one of two skydivers, loaded with heavy camera gear, who drowned when their parachutes were caught in a crosswind that carried them into the Anti och reservoir.

Sheriff's officers said they were part of a four-man team attempting to film a television commercial.

Both victims were members of the Parchutist' Association of America and had each logged more than 150 jumps.

Mr. Montie, who attended Thomas Edison Junior high school, obtained a high school degree equivalent in the service while a member of the 101st Airborne. His service included three years, on in Vietnam. He was awarded several medals, including the Bronze Star.

Survivors are his parents, Mr. and Mrs. Gilliam Montie of Fort Arthur; two sisters, Mrs. Bob West and Mrs. John Brown III, both of Fort Arthur; three brothers, Michael, Donald and Gerard Montie, all of Fort Arthur; and a grandmother, Mrs. Josephine Montie of Grand Chenier.

Delegates to speak at meet

Mrs. Preston Richard, president of the Richard Bros. Post No. 176, American Legion Auxiliary, announced that the two area representatives to Girls State in Baton Rouge this summer will speak to the organization at the September meeting. They are Paula Schwartz and Brenda Godet.

The meeting will be held at the Legion Home in Creole on Sept. 21. Department and District officers are expected to attend.

Practice approved for parish

The construction of permanent fences to protect vegetative cover on pastureland and to prevent or reduce the pollution of water, air, or land, is one of the conservation practices being offered under the REAP program, according to Charles S. Hackett, County Executive Director of ASCS.

The practice is being carried out at this time on the farm of Conway LeBleu in Cameron parish.

The practice is applicable only to fences which will contribute to better grazing management on open permanent pastures. There must be pasture on both sides of the fence.

Cost-sharing will be approved only for permanent fences constructed of new wire and is not applicable to boundary fences, lane fences, fences between pasture and other land, replacement or repair fences, or to temporary or portable fences.

A fence along a public road (one built or maintained by any public entity and recognized locally as a part of the public road system) is not eligible. A fence along a private road or trail is eligible if:

1. Such a location is purely coincidental and the only practicable place to construct the fence.

2. The purpose is not to keep livestock off the road or to fence out the road, and

3. Constructing the fence will not result in fencing on both sides of the road.

Line posts must be of treated timber, or other durable material, at least 6 feet in length, with a minimum 2 inch tip, and shall not be spaced more than 15 feet apart.

Corner posts shall be of the same materials or the equivalent and have not less than 3 strands of 4 point barbed wire, or thirty-two inch net wire with 2 strands of 4 point barbed wire on top, or thirty-nine inch net wire with 1 strand of 4 point barbed wire on top.

Gates must be constructed of material of durability equal to that of posts and braces.

Government cost-sharing under the REAP program is 66 cents per rod on a completed wire fence, or $1.30 per rod on a combination of barbed wire and net wire.

A representative of the county committee must visit the farm to determine that the practice is needed, approve the general location of the fence, and verify performance.

LeBleu plans to establish a winter cover within the fenced area planting rye-grass to protect the soil from erosion during the winter months.

Hackett advises anyone desiring to carry out a conservation practice under the REAP program to make application in the local ASCS office in the Cameron courthouse.

Cover crops deadline near

Francis Klein, chairman of the Cameron ASCS County Committee, reminds Cameron parish farmers and ranchers that Wednesday, Sept. 15 is the final date to sign up for Practice D-1, planting winter cover crops.

Klein explained that there is an acreage being received in the local office. These applications will be reviewed at the county committee meeting Sept. 16.

Tapes on loan at library

Patrons of the Cameron parish library may now enjoy the selection of 8 track tapes the library has to offer. The collection of library tapes was first started by the donation of Mr. and Mrs. W. F. Henry, Jr. of Cameron.

The Henrys have just donated some more tapes to the library. Included in the tapes are country, wester, regular band and piano music.

American consumers spend only 16.5 per cent of every dollar for food, the lowest rate ever in this country and lowest in the world. Milk is an excellent buy because it provides about 30 per cent of our nutritional needs.

Honor court held for two Boy Scout troops

An Honor Court for advancement recognition of Troops 202, Creole, and 210, Cameron, was held Monday night, Aug. 30, in the courtroom of the Cameron Parish Courthouse.

Master of Ceremonies for the event was Kelley Dean, Lakeside District advancement committeeman. Dean commended Scoutmasters Harold Savoie and O'Neal Roberts for their outstanding efforts in the Cameron Parish scouting program.

The Honor Court opened with the Pledge of Allegiance and the Scout Oath led by Scout Ronnie LaFosse.

Post members go to meeting

Cameron's VFW Doxey-Vincent Post was represented at the National VFW convention held last week in Dallas, Tex., by several members of the Post and the Ladies Auxiliary. They were: Mr. and Mrs. Ellis McWhirter, Mr. and Mrs. Amos Miller, and Mrs. Azalia Mhire.

McQuirter is the District Quartermaster of VFW, Mrs. McQuirter is 5th District President of the Ladies Auxiliary; Miller is Youth Chairman; and Mrs. Miller is a 3 year 5th District Trustee.

Tenderfoot Rank was awarded to six Cameron scouts and one Creole youth, enrolling them into the Boy Scout Program. Troop 202 welcomed Patrick Primeaux as Troop 210 did Ruben Doxey, Oscar Reyes, Allan McCall, Kevin Culligan, Weldon Authement and Eric Dingler.

The boys and their parents were featured in a candlelight ceremony in which they were reminded of the Scout oath, represented by three candles and the twelve points of the scout law, represented by twelve candles, all attached to a log-hewn ornament.

Terry Dronet, Eddie Benoit and Glenn Kelley assisted Jack Willhouser, member of the Lakeside district advance committee, in reminding that "A Scout is trustworthy, loyal, helpful, friendly, courteous, kind, obedient, cheerful, thrifty, brave, clean and reverent."

Lakeside Council Committeeman Lawrence Arceneaux awarded Second Class Rank to Troop 202 scouts Phillip Nunez and Luke Conner and Troop 210 scouts Stephen Cheramie, Ronnie LaFosse, Peter Posada, Richard Kiffe, Dirk Desonnier, Allen McCall, Wendell Wilson, James Wilkerson, Kenny and Kirk Guidry, Tim Alexander, Kevin Culligan and Wayne Hebert.

Arceneaux challenged these scouts to continue advancement to Eagle rank, the ultimate goal of every true Boy Scout.

First Class Scout Ranks were awarded by Elbert Heard, Camping Activities Chairman. Troop 202 scouts Sidney Theriot and Stanley Primeaux and Troop 210 scouts Wayne Hebert, Wendell and James Wilkerson, Kenny and Kirk Guidry and Tim Alexander received First Class Rank.

Scoutmaster O'Neal Roberts, presented Merit Badges earned by Troop 21 - scouts since the last Honor Court. Troop 21 leading merit badger was Glen Kelley.

Scouts Wayne Hebert, Tim Alexander, Kirk and Kenny Guidry, James and Wendell Wilkerson, Greg Boudreaux, Glenn Kelley, Kent Benoit, R. J. Vinson, John Rice, Terry Kelley, Bobby Joe Doxey, Terry Dronet, Eddie Benoit and Robin Roberts were recognized by their Scoutmaster.

Dronet and Benoit have received the twenty-one required merit badges and have made applications for Eagle Rank.

Troop 202 Scoutmaster Savoie commended his scouts on their advancements and presented merit badges to Cecil Myers, Todd Landry, David Dimas, Donnie Nunez, Stanley Primeaux, Tony Johnson, Glenn Baccigalopi, Russell Savoie, Dan Nunez, Toby Landry and Vernon Primeaux.

Savoie also awarded a plaque to the Troop 202 Outstanding Camping Scout, Donnie Nunez. Nunez also served as Assistant Senior Patrol Leader over seventy-three scouts at Camp Edgewood this summer.

John Tankersly, Lakeside District Executive, introduced Troop 202 Scout Dan Nunez. He attended the World Scout Jamboree in Japan this summer.

Tankersly awarded Star Scout Rank to Kent Benoit, Glenn Kelley, R. J. Vinson, Greg Boudreaux of Troop 210 and Todd Landry and David Dimas of Troop 202, mentioning this was the first big step to the Eagle Rank for these scouts since they were now progressing on their own whereas they were previously assisted and urged on by leaders and parents.

Four scouts achieved Life Scout Rank, awarded by Kelley Dean, who explained that the boys must earn ten merit badges, five of these acquired. Troop 202 scouts Donnie Nunez and Tony Johnson along with John Rice and Terry Kelley of Troop 210 received the Life Scout Rank.

Jack Willhouser presented Gold Palms to Robin Roberts in recognition of his work beyond the rank of Eagle. Roberts also holds the Bronze Palms. He is now eligible to advance farther to the Silver Palms Award.



BUTANE GAS SERVICE

Butane gas ranges and water heaters.

Gibson refrigerators, Amana Freezers, Maytag Washers and Dryers

Gas Appliance Co.

1227 Ryan St. Lake Charles

Ph. 439-4051



WE PUT THE SURE IN INSURANCE

. . . WITH OUR COMPREHENSIVE HOMEOWNER'S PACKAGE PLAN

Don't overlook the possibility of losses due to theft or damages done by burglars . . . be sure you're covered for this by carrying our all-inclusive homeowner's policy.

Cameron Insurance Agency

J.B. Jones - Leslie Richard

Phone 775-5715, Cameron



Thank You!

TO THE CITIZENS OF WARD 2 AND CAMERON PARISH:

It has been my pleasure to serve the citizens of Ward 2 and Cameron Parish for the past four years. I will continue striving to make our ward and our parish a better place for our citizens.

By working together, we can make Cameron Parish an example for other parishes to follow. Cooperation leads to successful and progressive operation of any parish.

We have had this in the past and I am sure the same can be foreseen for the future betterment of our parish.

Lyle (Butch) Crain

Police Juror, Ward 2

AHOY !

This year skipper your own CUACHITA, STERNCRAFT or TARPON fishing boat from Fenley's Sporting Goods, Inc.

Complete boat, motor and trailer package deals to choose from !

First in dependability - "Johnson"

FINLEY'S SPORTING GOODS, INC.

213 GILL STREET Phone 436-9439 or 436-7957

LAKE CHARLES, LOUISIANA 70601

ATLAS TIRES



Your old tires are worth money. We buy the unused mileage in them and you get the terrific ATLAS Plycron CUSHION-AIRE TIRES for thousands of miles of "Happy Motoring"

COMPARE OUR LOW PRICES

See Your Favorite Cameron Parish Esso Dealer

Boudoin & Richard

Esso Products Distributors

Borden makes a special milk for your special people.

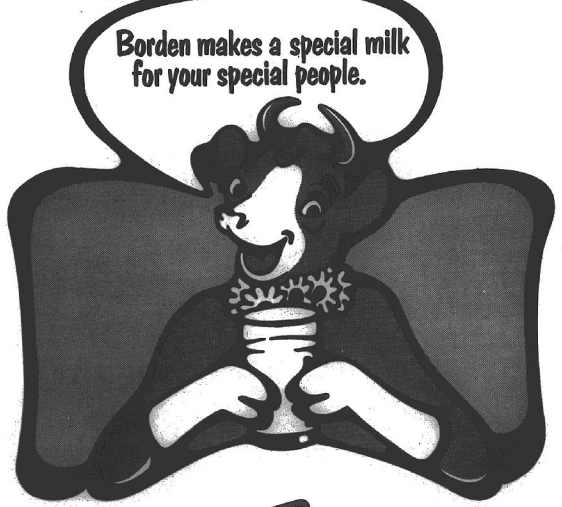



"It's special...it's Borden."

BORDEN

© BORDEN, INC.



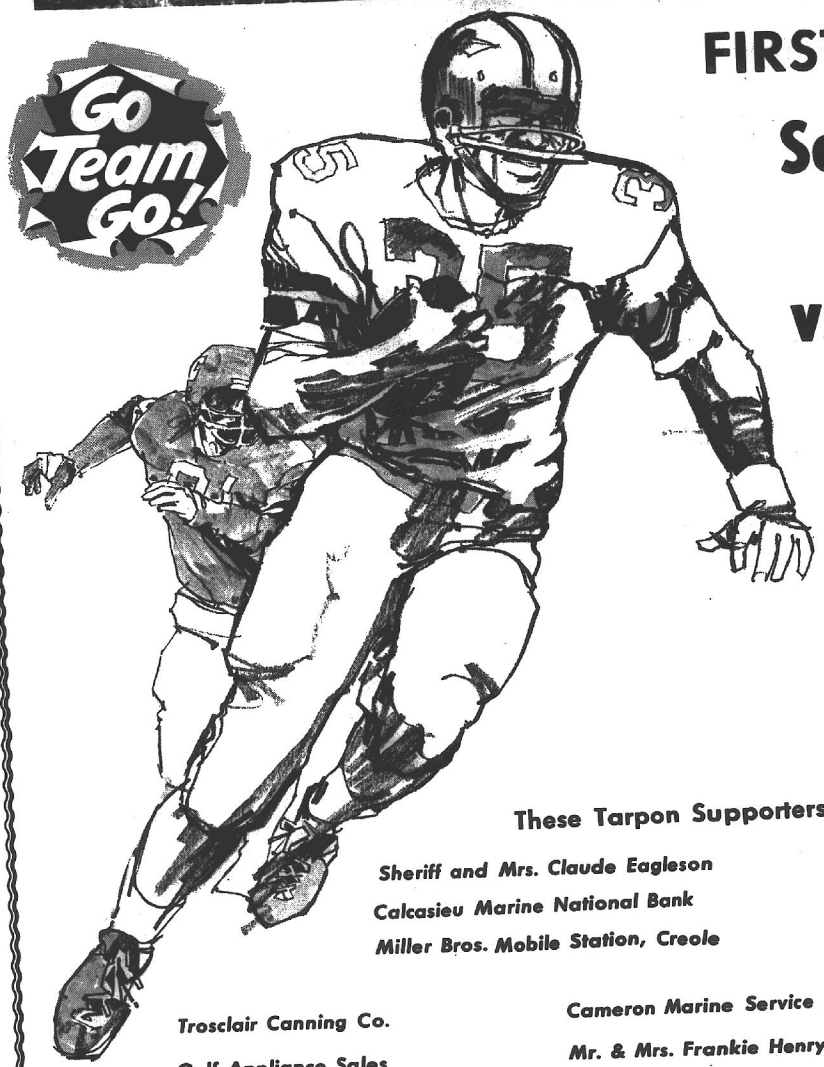

Go Team Go!

FIRST HOME GAME

South Cameron Tarpon vs Sam Houston

Friday, Sept. 10

South Cameron Stadium

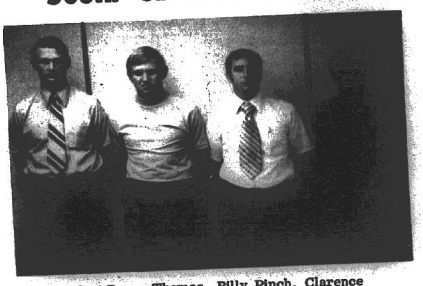

Coaches Baron Thomas, Billy Pinch, Clarence Vidrine and Pete Picou

These Tarpon Supporters Urge You To Back The Team

Sheriff and Mrs. Claude Eagleson

Calcasieu Marine National Bank

Miller Bros. Mobile Station, Creole

Miller Mobile Station, Cameron

Cameron Insurance Agency

Western Auto Associate Store

Trosclair Canning Co.

Gulf Appliance Sales

The Barge Terminal

Kelley's Radio & TV

Steed's Fish Co. Inc.

Leslie Richard, Assessor

Cameron Beauty Salon

Cameron Marine Service

Mr. & Mrs. Frankie Henry

Nunez Insurance Agency

Cameron Construction Co.

Booth's Grocery

Cameron Clothing Store

G.E. Nunez Store, Creole

Cameron Office Supply

Nunez Grocery, G. Chenier

J.W. Doxey, Gulf Dist.

Crain Bros.

Tarter's Grocery

NOTICE FOR BIDS

The Cameron Parish School Board will receive sealed bids until the hour of 10:00 A.M., on Monday, September 13, 1971, for furnishing paper goods to the schools of Cameron Parish during the 1971-72 session.

Detailed specifications may be obtained from the School Board office, Cameron, Louisiana, 70631.

All bids must be clearly marked on envelope "Bid on Paper Goods".

The Cameron Parish School Board reserves the right to reject any and all bids, and to waive any formalities.

CAMERON PARISH SCHOOL BOARD
BY /s/ W. R. Smith,
Superintendent
Aug. 27, Sept. 3, 10, 1971

LEGAL NOTICE

This is to advise that the Cameron Parish Police Jury, in its regular session convened on 2nd August, 1971, under the contract for State Project No. 714-17-57 (Royalty Road Fund) in Ward 3, Cameron Parish, Louisiana, pursuant to the certain contract between the Cameron Parish Police Jury and J. R. Talley & Company, Inc., St. Martinville, Louisiana under file No. 125736.

NOTICE IS HEREBY GIVEN that any person or persons having claims arising out of the furnishing of labor, supplies, material, etc. in the construction of the said works should file said claim with the Clerk of Court of Cameron Parish, Louisiana, on or before forty-five (45) days after the first publication hereof, all in the manner and form as prescribed by law. After the elapse of said time, the Cameron Parish Police Jury will pay all sums due in the absence of any such claims or liens.

Cameron Parish
Police Jury
By: /s/ Jerry G. Jones,
Secretary

Run Cameron Pilot, Sept. 3, 10, 17, 24, Oct. 1, 8, 15, 22, 1971

LEGAL NOTICE

This is to advise that the East Cameron Port Commission, in its regular session convened on August 25, 1971, accepted as complete and satisfactory the work performed under the contract for Project No. 1970-01 Mermentau River-Gulf of Mexico Navigation Channel, at Grand Chenier, Cameron Parish, Louisiana, pursuant to the certain contract between the East Cameron Port Commission and King Fish Marine Service, Inc. P. O. Box 108, Port Lavaca, Texas, 77979 under File No. 125216.

NOTICE IS HEREBY GIVEN that any person or persons having claims arising out of the furnishing of labor, supplies, material, etc. in the construction of the said works should file said claim with the Clerk of Court of Cameron Parish, Louisiana, on or before forty-five (45) days after the first publication hereof, all in the manner and form as prescribed by law. After the elapse of said time, the East Cameron Port Commission will pay all sums due in the absence of any such claims or liens.

East Cameron Port Commission
BY: /s/ Garner Nunez,
Secretary

Run Cameron Pilot:
Sept. 3, 10, 17, 24 and
Oct. 1, 8, 15, 22, 1971.

LEGAL NOTICE

This is to advise that the Gravity Drainage District No. 5 of Cameron Parish, Louisiana, in its regular session convened on August 26, 1971, accepted as complete and satisfactory the work performed under the contract for Project No. 1968-02 at Grand Chenier, Cameron Parish, Louisiana, pursuant to the certain contract between the Gravity Drainage District No. 5 and Bamber Contractors, Inc. P. O. Box 126, Denham Springs, Louisiana under File No. 118452.

NOTICE IS HEREBY GIVEN that any person or persons having claims arising out of the furnishing of labor, supplies, material, etc. in the construction of the said works should file said claim with the Clerk of Court of Cameron Parish, Louisiana, on or before forty-five (45) days after the first publication hereof, all in the manner and form as prescribed by law. After the elapse of said time, the Gravity Drainage District No. 5 will pay all sums due in the absence of any such claims or liens.

Gravity Drainage
District No. 5
Cameron Parish, Louisiana
BY: /s/ Garner Nunez,
Secretary

Run Cameron Pilot:
Sept. 3, 10, 17, 24 and
Oct. 1, 8, 15, 22, 1971





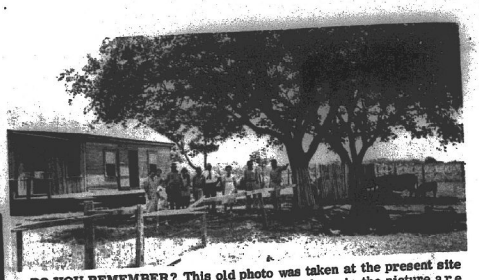

DO YOU REMEMBER? This old photo was taken at the present site of the John Nettles home at Cameron. Among those in the picture are Mrs. Roy Murphy, the late Charlie Trahan, Mrs. Plum Nunez, Milton Nunez, Roy Murphy and Eulice Nunez.
(Photo furnished by Mrs. John Nettles)

Little League wins first

Hackberry major little league team won first place in the Cameron Parish baseball league with 6 wins and 2 losses. The team was presented a trophy by the Cameron Parish Sheriff's Dept.

Individual trophies were donated by V. P. Sanner and Bud Rollins.

Members of the team are from left to right top row, James Sanner, Billy Little, Darrel Welch, Kirby Hebert, John Backlund, Tim Debarge, Scott Gray, Danny Welch, Marshall Spices, Harold Frey, Jr. Bottom row: Coach Douglas Welch, Bobby Navarre, Jaque Abshire and Coach Harold Frey, Sr.

County Agent Report

By CLIFFORD MYERS

SOYBEAN INSECT CONTROL

Soybeans must be watched closely for insects and insect damage during the period when the pods are forming and filling out. Although there is no general insect problem on soybeans that I know of at this time, there have been isolated reports of leaf-feeding worms. Growers should keep a close check on insect infestations in order to prevent severe damage of soybeans.

Insects that can damage soybeans from now on include corn earworms (budworm), green or brown stink bugs and bean leaf beetles feeding on the pods. Foliage loss may be caused by loopers, velvetbean caterpillars, bean leaf beetles, green cloverworms, salt-mamh caterpillars and blister beetles.

PEACH CARE

Although peach production in the parish, in most cases, was very poor this year, there are many things that orchards require at this time of the season if production is to be maintained during the coming year.

Control of the peach tree borer is a must if peach trees are to remain free of this insect. The larvae attacks the bark and cornblum layer of the trunk and main branches also and if left uncontrolled will kill the tree. These insects may be detected by the presence of a jelly-like substance on the trunk, main limbs and at the soil line.

The adults of the peach tree borer have their main emergency during August and September. It is recommended to control this pest during this time with 50% Thiodan at the rate of 3/4 lbs. per 50 gallons of water. Normally, three applications are needed at four week intervals. The first application should be made in August if possible.

Sanitation will always pay off in control of disease such as brown rot and rhizopur rot. Mummies and buttons that are left in the orchard serve as a source of inoculum and should be removed and destroyed.

If new plantings are to be made, or if replanting is necessary, now is the time to decide on the varieties that will be needed. The earlier an order for trees can be made, the better are the chances that the nurseryman will be able to fill the order.

Peach trees should be kept in a vigorous state of growth well into the fall since this growth provides next year's fruiting wood. However, trees should not be taken into fall in an over-vigorous state, since succulent growth is more susceptible to cold damage than those which have made good strong growth.

Bill Dodd

Bill Dodd is seeking reelection

Citing his record of "40 years of constructive service to Louisiana education," State Superintendent of Public Education William J. "Bill" Dodd, Monday announced his candidacy for re-election.

In his rise to the superintendent's job, Dodd has been a teacher, legislator, veteran, lawyer, Lieutenant Governor, State Auditor, State Board of Education member and its president.

Dodd received his B. A. degree from Northwestern State University, Natchitoches, a juris Doctorate degree from Louisiana State University and an honorary degree of Doctor of Laws from Northwestern.

Superintendent Dodd taught in the public schools of Allen Parish and was president of the State Classroom Teachers Association and the Louisiana Teachers Association. He served Allen Parish for eight years as State Representative in the Louisiana Legislature where he was chairman of the Education Committee and the Veterans' Committee. In 1946-'47, Dodd served as Legislative Chairman of the State P. T. A.

He helped organize and served as the first president of the Oakdale Lions Club.

Dodd is a veteran of World War II and served as Lieutenant Governor of Louisiana from 1948 to 1952. From 1950 to 1952, he served at State Civil Defense Director and he was Louisiana's representative on the Tideland's case, doing this work without pay. Dodd served two terms on the Democratic State Central Committee, from 1952 to 1960.

Superintendent Dodd was elected to the position of State Comptroller (State Auditor) and served in that capacity from 1956 to 1960. He was elected to the State Board of Education in 1960 and served two years as its president.

Dodd was elected State Superintendent of Public Education in the first Democratic Primary of the 1963 elections and was re-elected to this office in 1967.

Superintendent Dodd is a partner in the law firm of Dodd, Hinch, Barnes, Avant and Wall of Baton Rouge and New Orleans.

He is a Thirty-Second Degree Mason, a member of El Karubah Shrine Temple in Shreveport, La., and a member of the Southside Baptist Church of Baton Rouge.

Artichoke isn't

Have you ever tried a "Jerusalem artichoke?" A remnant of American Indian agriculture, the small potato-looking tuber is full of food value says the U.S. Department of Agriculture's consumer and Marketing Service. Though it is not from Jerusalem and it is not an artichoke, the flavor is reminiscent of what we commonly know as the globe artichoke. Its name is actually a corruption of the Italian word "girasol," meaning "turning to the sun," which is characteristic of the sunflower family to which it belongs.

100% Financing
On Homes In Cameron Parish

*G. I. LOANS
* 235 & 236 FARMER HOME LOANS
*CONVENTIAL LOANS

We can build on your site or we can furnish you with a building site.

There is no need to be without your own home now. See us for details.

Creole Lumber Co.

BUSTER STURLESE

542-8380 Creole

Clip And Save This Marine Radio Schedule

MARINE RADIO CHANNELS

MF CHANNELS (AM) KHz			VHF CHANNELS (FM) MHz			
Ship	Coast	USE	Ch	Ship	Coast	USE
2182	2182	Distress & Calling	16	156.800	156.800	Distress & Calling
2638		Intership	6	156.300	156.300	Intership
2830	2830	Intership, Bridge	13	156.650	156.650	Bridge
2134	2520	Tel. (Galveston)	24	157.200	161.800	Tel. (Cameron)
2366	2460	Tel. (Galveston)	25	157.250	161.850	Tel. (Grand Isle
2454	2506	Tel. (Delcambre)	26	157.300	161.900	Tel. (Pt. Arthur)
2206	2598	Tel. (N. Orleans	27	157.350	161.950	Tel. (Bay City)
	2670	USCG Weather	28	157.400	162.000	Tel. (Delcambre)

COMPLIMENTS OF
CAMERON TELEPHONE COMPANY
318-583-211 SULPHUR, LOUISIANA

Attention Boat Owners:

Ship-to-shore radio telephone service is now available in the Cameron area through the facilities of the Cameron Telephone Company.

You will find that this service is of great benefit to you. Vessels which radios are equipped to send and receive on the ship-to-shore channels (156.8 and 161.8) are able to place telephone calls anywhere in the country by calling the Cameron marine operator, KQU on Channel 24.

The Cameron Telephone Co. will be happy to assist you in having the necessary crystal added to your radio equipment to make ship-to-shore service possible.

Cameron Telephone Co.

SERVING CAMERON PARISH SINCE 1928

NOTICE OF PUBLICATION
FOR
THE STATE MINERAL BOARD
OF
THE STATE OF LOUISIANA
BATON ROUGE, LOUISIANA 70821

By virtue of and in conformity with the provisions of Chapter 2, Title 30 of the Louisiana Revised Statutes of 1950, as amended, noted bids will be received by the State Mineral Board, Office of the State Land Office, Baton Rouge, Louisiana, on or before the 15th day of October, 1971, at 10:00 A.M., at which time and place, or thereafter, they will be opened and read in public for the lease of the sulphur, potash, oil and gas and other minerals, and all hydrocarbon minerals in and to the following described tracts (Grant Nos. and Serials through 10000) at which time and date the State Mineral Board will meet in the Conference Room, Department of Highways Building, Capitol Access Road, Baton Rouge, Louisiana.

TRACT 10097 — BLOCK 48, WEST CAMERON AREA, REVISED, Cameron Parish, Louisiana — Block 48, West Cameron Area, Revised, belonging to the State of Louisiana, belonging to the State of Louisiana and, under mineral lease dated July 27, 1971, being in Zone I as defined in the Outer Continental Shelf Lands Act and the United States of America, and delineated on a copy of Exhibit "A" thereof, on file in the State Land Office. Said portion of Block 48 is further described as follows: Beginning at the Northwest corner of Block 48, West Cameron Area, Revised, said point having Lambert Plane Coordinates of X = 1,013,333.33 feet and Y = 273,000.00 feet; thence East 10,000 feet; thence South 10,000 feet; thence Southwesterly along the South line of Zone I to intersection with a line having a Lambert Plane Coordinate of X = 973,000.00 feet; thence North, parallel to the West line of Block 48, having a Lambert Plane Coordinate of X = 1,013,333.33 feet to 273,000.00 feet; thence North, parallel to the point of beginning. Containing 8,000 acres, more or less, and having a Lambert Plane Coordinate System (South Zone).

All bids to offer a cash bonus for a lease having a primary term which shall not exceed three years. Royalties shall be one-sixth (1/6th) of all production saved, sold or royalty (1/6th) of all gas produced and saved; one-sixth (1/6th) of all other liquid or gaseous hydrocarbon minerals produced and saved or utilized.

Should lessee fail to begin the actual drilling operations on or before the end of the primary term, the lease shall terminate as to both parties, unless lessee on or before such anniversary date, pays or tenders to the lessor a delay rental (which shall be equal to the cash bonus paid for the lease) for the period of one year, during which time drilling operations may be commenced. Payment of delay rentals may be made annually, during the primary term of the lease, except that the first payment may be for any period less than one year. The privilege of delaying drilling operations by payment of delay rentals may be exercised during the primary term of the lease for a period or periods totaling not more than one year. The term of the lease shall not exceed four years. Failure to make any payment of delay rental when due shall automatically terminate the lease. The lessee may at any time pay or deliver to the lessor a relinquishment covering all or any part of the lease and be relieved of all subsequent obligations thereunder.

All bids must be submitted on the forms prescribed by the Board and must be accompanied by a certified check payable to the Register of State Land Office, for the full amount of the cash bonus, shall accompany and be submitted with each bid, and no bid thus submitted may be thereafter withdrawn or cancelled and the certified check accompanying the bid of the successful bidder will be immediately negotiated and endorsed by the Register of State Land Office and the proceeds thereof turned over to the STATE TREASURER, but such deposit will be returned to the unsuccessful bidders. Bids must be accompanied by a transparent plat, the scale of the plat should be 1 inch = 2000 feet.

All leases to be awarded shall be written on the lease form, as amended by Act 529, 1964, which may be obtained in the State Mineral Board office.

The State Mineral Board reserves the right to reject any and all bids and to grant a lease on any portion of the tracts described herein for a price greater than the minimum to the best bid offered for the portionate to the best bid offered for the lease on the entire tract.

STATE MINERAL BOARD
STATE OF LOUISIANA

Published in the Baton Rouge "State-Times" on September 8, September 15 and September 22, 1971, and the Official Journal of the Parishes in which the property is located.

NOTICE OF PUBLICATION
FOR
THE STATE MINERAL BOARD
OF
THE STATE OF LOUISIANA
BATON ROUGE, LOUISIANA 70821

By virtue of and in conformity with the provisions of Chapter 2, Title 30 of the Louisiana Revised Statutes of 1950, as amended, noted bids will be received by the Office of the State Mineral Board, Office of the State Land Office, Baton Rouge, Louisiana, on or before the 15th day of October, 1971, at 10:00 A.M., at which time and place, or thereafter, they will be opened and read in public for the lease of the sulphur, potash, oil and gas and other minerals, and all hydrocarbon minerals in and to the following described tracts (Grant Nos. and Serials through 10000) at which time and date the State Mineral Board will meet in the Conference Room, Department of Highways Building, Capitol Access Road, Baton Rouge, Louisiana.

TRACT 10094 — PORTION OF BLOCK 49, WEST CAMERON AREA, REVISED, Cameron Parish, Louisiana — Portion of Block 49, West Cameron Area, Revised, belonging to the State of Louisiana and the United States of America, and delineated on a copy of Exhibit "A" thereof, on file in the State Land Office. Said portion of Block 49 is further described as follows: Beginning at the Northwest corner of Block 49, West Cameron Area, Revised, said point having Lambert Plane Coordinate of X = 1,013,333.33 feet and Y = 273,000.00 feet; thence East 10,000 feet; thence South 10,000 feet; thence Southwesterly along the South line of Zone I to intersection with a line having a Lambert Plane Coordinate of X = 973,000.00 feet; thence North, parallel to the West line of Block 49, having a Lambert Plane Coordinate of X = 1,013,333.33 feet to 273,000.00 feet; thence North, parallel to the point of beginning. Containing 8,000 acres, more or less, and having a Lambert Plane Coordinate System (South Zone).

All bids to offer a cash bonus for a lease having a primary term which shall not exceed three years. Royalties shall be one-sixth (1/6th) of all production saved, sold or royalty (1/6th) of all gas produced and saved; one-sixth (1/6th) of all other liquid or gaseous hydrocarbon minerals produced and saved or utilized.

Should lessee fail to begin the actual drilling operations on or before the end of the primary term, the lease shall terminate as to both parties, unless lessee on or before such anniversary date, pays or tenders to the lessor a delay rental (which shall be equal to the cash bonus paid for the lease) for the period of one year, during which time drilling operations may be commenced. Payment of delay rentals may be made annually, during the primary term of the lease, except that the first payment may be for any period less than one year. The privilege of delaying drilling operations by payment of delay rentals may be exercised during the primary term of the lease for a period or periods totaling not more than one year. The term of the lease shall not exceed four years. Failure to make any payment of delay rental when due shall automatically terminate the lease. The lessee may at any time pay or deliver to the lessor a relinquishment covering all or any part of the lease and be relieved of all subsequent obligations thereunder.

All bids must be submitted on the forms prescribed by the Board and must be accompanied by a certified check payable to the Register of State Land Office, for the full amount of the cash bonus, shall accompany and be submitted with each bid, and no bid thus submitted may be thereafter withdrawn or cancelled and the certified check accompanying the bid of the successful bidder will be immediately negotiated and endorsed by the Register of State Land Office and the proceeds thereof turned over to the STATE TREASURER, but such deposit will be returned to the unsuccessful bidders. Bids must be accompanied by a transparent plat, the scale of the plat should be 1 inch = 2000 feet.

All leases to be awarded shall be written on the lease form, as amended by Act 529, 1964, which may be obtained in the State Mineral Board office.

The State Mineral Board reserves the right to reject any and all bids and to grant a lease on any portion of the tracts described herein for a price greater than the minimum to the best bid offered for the portionate to the best bid offered for the lease on the entire tract.

STATE MINERAL BOARD
STATE OF LOUISIANA

Published in the Baton Rouge "State-Times" on September 8, September 15 and September 22, 1971, and the Official Journal of the Parishes in which the property is located.

TRACT 10095 — Cameron Parish, Louisiana — All of the right, title and interest of the State of Louisiana, being an undivided 50% interest in the mineral rights in and to the following described property, which is not under mineral lease from the State of Louisiana on July 30, 1971, situated in Cameron Parish, Louisiana, and being more fully described as follows: The Southeast Quarter of the Southwest Quarter of the Southeast Quarter (SE/4 of SW/4 of SE/4) and the Southwest Quarter of the Southeast Quarter (SW/4 of SE/4) of Section 10, Township 15 South, Range 14 West, Cameron Parish, Louisiana, estimated to contain approximately 80 acres, more or less, subject to all servitudes, rights and rights-of-way of record, and is more fully shown on a plat on file in the State Land Office.

TRACT 10096 — Cameron Parish, Louisiana — All of the right, title and interest of the State of Louisiana, being an undivided 50% interest in the mineral rights in and to the following described property, which is not under mineral lease from the State of Louisiana on July 30, 1971, situated in Cameron Parish, Louisiana, and being more fully described as follows: The Northeast Quarter of the Southeast Quarter of the Southeast Quarter (NE/4 of SE/4 of SE/4) and the Northwest Quarter of the Southeast Quarter of the Southeast Quarter (NW/4 of SE/4 of SE/4) of Section 10, Township 15 South, Range 14 West, Cameron Parish, Louisiana, estimated to contain approximately 20 acres, more or less, subject to all servitudes, rights and rights-of-way of record, and is more fully shown on a plat on file in the State Land Office.

TRACT 10097 — Cameron Parish, Louisiana — All of the right, title and interest of the State of Louisiana, being an undivided 50% interest in the mineral rights in and to the following described property, which is not under mineral lease from the State of Louisiana on July 30, 1971, situated in Cameron Parish, Louisiana, and being more fully described as follows: The Southeast Quarter of the Southeast Quarter of the Southwest Quarter (SE/4 of SE/4 of SW/4) and the Southwest Quarter of the Southeast Quarter of the Southwest Quarter (SW/4 of SE/4 of SW/4) of Section 10, Township 15 South, Range 14 West, Cameron Parish, Louisiana, estimated to contain approximately 20 acres, more or less, subject to all servitudes, rights and rights-of-way of record, and is more fully shown on a plat on file in the State Land Office.

All bids to offer a cash bonus for a lease having a primary term which shall not exceed three years. Royalties shall be one-sixth (1/6th) of all production saved, sold or royalty (1/6th) of all gas produced and saved; one-sixth (1/6th) of all other liquid or gaseous hydrocarbon minerals produced and saved or utilized.

Should lessee fail to begin the actual drilling operations on or before the end of the primary term, the lease shall terminate as to both parties, unless lessee on or before such anniversary date, pays or tenders to the lessor a delay rental (which shall be equal to the cash bonus paid for the lease) for the period of one year, during which time drilling operations may be commenced. Payment of delay rentals may be made annually, during the primary term of the lease, except that the first payment may be for any period less than one year. The privilege of delaying drilling operations by payment of delay rentals may be exercised during the primary term of the lease for a period or periods totaling not more than one year. The term of the lease shall not exceed four years. Failure to make any payment of delay rental when due shall automatically terminate the lease. The lessee may at any time pay or deliver to the lessor a relinquishment covering all or any part of the lease and be relieved of all subsequent obligations thereunder.

All bids must be submitted on the forms prescribed by the Board and must be accompanied by a certified check payable to the Register of State Land Office, for the full amount of the cash bonus, shall accompany and be submitted with each bid, and no bid thus submitted may be thereafter withdrawn or cancelled and the certified check accompanying the bid of the successful bidder will be immediately negotiated and endorsed by the Register of State Land Office and the proceeds thereof turned over to the STATE TREASURER, but such deposit will be returned to the unsuccessful bidders. Bids must be accompanied by a transparent plat, the scale of the plat should be 1 inch = 2000 feet.

All leases to be awarded shall be written on the lease form, as amended by Act 529, 1964, which may be obtained in the State Mineral Board office.

The State Mineral Board reserves the right to reject any and all bids and to grant a lease on any portion of the tracts described herein for a price greater than the minimum to the best bid offered for the portionate to the best bid offered for the lease on the entire tract.

STATE MINERAL BOARD
STATE OF LOUISIANA

Published in the Baton Rouge "State-Times" on September 8, September 15 and September 22, 1971, and the Official Journal of the Parishes in which the property is located.



Pare

Principal Adam Conner, Supervisor Thomas McCall, and Kindergarten Teacher Mrs. Kyzar welcomed parents to their Kindergarten Parent Teacher meeting at South Cameron Elementary Thursday, Sept. 2, at 3:30 p.m.

CREOLE

By GAI

Mr. and Mrs. Bill Morris and Mr. and Mrs. Robert Ortego spent the weekend in Houston. They attended the old timers ball game Saturday and a ballgame Sunday afternoon.

Mr. and Mrs. Fredman Theriot and daughter, Becky, and Mr. and Mrs. Tommy Kershaw spent the weekend at their camp on Rutherford Beach.

Tommy Theriot was discharged from the National Guard after completing his basic training last month. He is presently living at Mr. and Mrs. Fredman Theriot's residence.

Mr. and Mrs. Larry Boudreaux are sporting a 1971 Mercury Marquis.

AWARD

Congratulations to Donny Nunez, son of Mr. and Mrs. James Nunez, who received the Boy Scout of the Year Award at the court of honor held at the courthouse in Cameron last week. Donny is in Troop 202.

We'd like to take this opportunity to acknowledge our appreciation to Harold Savoie for the time and effort he has given as Scout Master of Troop 202.

Our deepest sympathy to the family of Rawleigh Rutherford who passed away last Thursday.

Mr. and Mrs. Whitney Boudreaux and daughter, Stephanie spent Sunday



Remington Standar

CAMERON

Mr. & M

Box 279



It has be

me to serve

I will contin

ment of our

be made wi

ing what is

ward and p





ENGAGED–Mr. and Mrs. Joseph Babineaux Sr. of Lake Charles announce the engagement and approaching wedding of their daughter, Bernice Babineaux, to Arthur Lee Booth of Grand Chenier, son of Mr. and Mrs. Earl Booth Sr. The wedding will be solemized Nov. 20 in St. Eugene Catholic Church in Grand Chenier.



Mitchell has birthday

Mitchell Boudreaux, son of Mr. and Mrs. Calton Boudreaux, celebrated his fifth birthday with his kindergaten classmates.

Pictured above are the students and teachers as follows: Mrs. Kysar, kindergaten teacher and Mrs. Morris, aid, Shannon Aucoin, Eric Boudreaux, JoEllen Boudreaux, Mary Boudreaux, Michelle January, Karl Miller, Selika Miller, Joseph Moore, Ray Lance Mudd, Richard Richard, Johnnie Savoie, Shannon Styron, Yancy Welch, Willy Wynn.

Punch and cake, in the shape of a five, were served.

Parents visit school

Principal Adam Conner, Supervisor Thomas McCall, and Kindergarten Teacher Mrs. Kysar welcomed parents to their Kindergaten Parent Teacher meeting at South Cameron Elementary Thursday, Sept. 2, at 3:30 p. m.

Mr. Conner explained to the parents that the entire program was planned with these four objectives in mind.

1. Social development
2. Intellectual development
3. Emotional development and
4. Physical development of the child

Mr. McCall explained that the kindergarten program is planned around a 5 year old child which will prepare him for the first grade.

Mrs. Kysar gave a brief outline for her daily program and served refreshments.

Cameron Parish briefs

CANDIDATE

Charles Hackett of Sweetlake, ASCS office manager for Cameron and Calcasieu parishes, is one of the candidates for the board of directors of the McNeese State University Alumni Association. Ballots have been mailed to McNeese alumni.

SPEAKER

Guthrie W. Perry, fisheries biologist with the Louisiana Wildlife and Fisheries Commission at the Rockefeller refuge, Grand Chenier, will be one of the speakers at the annual meeting of the Louisiana Crawfish Farmers Association at the University of Southwestern, Sept. 14.

CAMERON PARISH PILOT

Published each Thursday and entered as Second Class Mail at Cameron, La., Post Office, Zip Code 70631, under Act of Congress of March 3, 1879. Second Class postage paid at Cameron, La. Additional entry at the Lake Charles, La., post office.

MR. AND MRS. JERRY WISE, EDITORS & PUBLISHERS

Telephone 775-5546, Cameron or 786-8131, DeQuincy

Subscriptions $4 a year in Cameron, and Calcasieu parishes. $5 a year elsewhere.

CREOLE NEWS

By GARI BAILEY

Mr. and Mrs. Bill Morris and Mr. and Mrs. Robert Ortego spent the weekend in Houston. They attended the old timers ball game Saturday and a ballgame Sunday afternoon.

Mr. and Mrs. Fredman Theriot and daughter, Becky, and Mr. and Mrs. Tommy Kershaw spent the weekend at their camp on Rutherford Beach.

Tommy Theriot was discharged from the National Guard after completing his basic training last month. He is presently living at Mr. and Mrs. Fredman Theriot's residence.

Mr. and Mrs. Larry Boudreaux are sporting a 1971 Mercury Marquis.

AWARD

Congratulations to Donny Nunez, son of Mr. and Mrs. James Nunez, who received the Boy Scout of the Year plaque at the court of honor held at the courthouse in Cameron last week. Donny is in Troop 202.

We'd like to take this opportunity to acknowledge our appreciation to Harold Savoie for the time and effort he has given as Scout Master of Troop 202.

Our deepest sympathy to the family of Rawleigh Rutherford who passed away last Thursday.

Mr. and Mrs. Whitney Boudreaux and daughter, Stephanie spent Sunday visiting Mrs. Boudreaux's parents, Mr. and Mrs. Billlot of Johnson Bayou.

Mrs. Sidney Savoie and children spent Sunday in Basile visiting her parents, Mr. and Mrs. Courville.

Mr. and Mrs. John Bailey and son Tommy and Russell Savoie camped at Cooks Landing at Toledo Bend over the weekend.

Mr. and Mrs. J. T. Primeaux and children spent Sunday visiting Mike and Francis Devalle in Hackberry.

Church has speaker

Mrs. David Self, of Lake Charles, Carey Baptist Association Girls In Action Director, spoke to members of the First Baptist Church of Grand Chenier on Girls in Action Work Wednesday night, Sept. 8, at 7 p. m. at the church.

Mrs. David Duncan is Girls in Action leader for the recently organized unit at the local church. The group meets each Wednesday night at 7 p. m. at the church, Mrs. Duncan said. All area girls ages 6 through 11 in grades 1 through 6 are invited to join.

Read the PILOT

Hackberry News

By BOBBIE KERSHAW

Congratulations to Mr. and Mrs. Charles Nobles who are celebrating their 50th wedding anniversary Sept. 9.

Congratulations also go to Mr. and Mrs. Ronnie Richard. They were married at St. Peter's Catholic Church Saturday.

Roy Allen Benoit of Jennings and Cindy Doucet of Lake Arthur and Mr. and Mrs. Lee Conner of Little Chenier spent Sunday with Mrs. Lucy Touchet.

Leona Johnson and daughter, Mary Lou, spent the weekend with her mother, Mrs. Orite Babineaux. Mrs. Johnson is from LaPorte, Tex.

Mr. and Mrs. Raymond East and sons of Baton Rouge spent Labor Day with the Abel Kershaw family. He also visited other relatives while here.

Mr. and Mrs. Jerry Lambert and children, Mike and Julie, of Robeline spent the weekend with Mr. and Mrs. F. V. Andrews.

Sharon Nunez was honored with a slumber part for her 8th birthday last Friday. Those attending were Toni Dennis, Lisa Courmier, Stacey Goodrich, Connie Poole, Stephanie Ellender, Kathleen Sanner, Mona Hebert and Anita Abshire.

Mona Nunez was honored with a slumber part for her 15th birthday Saturday. Those attending were Dani Sheffield, Toni Penny, Katie Andrus, JoAnn Kershaw and Debbie Desadier.

Catechism is scheduled to begin the week of Sept. 19.

PARENTS NIGHT

Parents' Night will be held at the school Wednesday, Sept. 15 at 7 p.m.

A special automobile safety program will be presented by the Farm Bureau Monday, Sept. 13, at 1:30 p.m. at the school.

CAMERON NEWS

By MRS. GEORGE NUNEZ

Jerilyn Harvey, of Elton, spent the weekend with Karen Kay Miller recently.

Mr. and Mrs. Milton LeBouef, of Abbeville, were recent visitors of Mrs. Delino LeBouef. Also visiting Mrs. LeBouef were Mr. and Mrs. Dolly Bonsall of Hackberry.

Dewey Bonsall, of Port Arthur, visited Mr. and Mrs. Arthur Murphy and other relatives recently.

Mr. and Mrs. Pete Bonsall, of Port Arthur, spent several days last week with Mrs. Armogene Theriot, Mrs. Elray LaBove and the George Nunezs. Pete has been working on his cottage.

Mr. and Mrs. Waybem LaBove and children of Big Lake spent Sunday of last week with Mrs. Elray LaBove.

Mr. and Mrs. Frank Hooper and children of Big Lake are now living in Wyoming. Frank is working there.

Mr. and Mrs. Wilson Mudd of Eunice visited her aunt, Mrs. Amadie LaBove, Mr. and Mrs. Tom Mudd, Mr. and Mrs. Chammy Roberts and family recently.

Mrs. J. A. Trahan, Mr. and Mrs. Aubrey Trahan of Port Arthur spent Friday of last week visiting Mr. and Mrs. Bill Rowe, Mr. and Mrs. Arthur Murphy and the George Nunezs.

Our deepest sympathy to Mrs. Shirley Trahan, Mrs. J. A. Trahan and all the Trahan family at the death of their beloved husband and son. Also to the Gillian Montie family and the Rawleigh Rutherford family.

Rico Miller of Eunice visited relatives at Oak Grove and attended the wake and funeral of Rawleigh Rutherford.

Francis Nunez of Port Arthur and Buster LaBove of Beaumont spent Sunday with Mrs. Elray LaBove.

Mr. and Mrs. Floyd Trahan of Groves spent Sunday with Mrs. Gladys Trahan and Mr. and Mrs. George Nunez. Mr. and Mrs. Gerald Nunez and Timothy of Vinton spent the weekend with the George Nunezs.

Mr. and Mrs. Bill Elliott and children of New Orleans spent the holidays with Mr. and Mrs. Jody Savoie and Mr. and Mrs. Floyd Kelly.

Mr. and Mrs. Doris Hebert, Janie, Becky, and Christy of Abbeville spent the weekdn with Mrs. Allie Nunez and Phil, and Mr. and Mrs. Champ Hebert.

Mr. and Mrs. George Morales, Todd and Butch Bertrand visited relatives of the Morales and went sightseeing and saw many interesting places in San Antonio.

Mr. and Mrs. A. Breaux and Henrietta, Mr. and Mrs. Jack LaBove of Port Arthur spent Sunday with Mr. and Mrs. Cap LaBove. Mr. and Mrs. Charles Boudreaux of Creole visited the Cap LaBoves Sunday.

Donna Rae Miller, Dennis, Greg and Binky Fletcher of Lake Charles spent Sunday with the Warren Millers.

Mr. and Mrs. Butch Watts, Bryan and Gannon of New Iberia spent the holidays with Mr. and Mrs. Brown Watts and Mr. and Mrs. Fletcher Miller.

Mr. and Mrs. Randy Vamado, Sr., and children of Port Arthur visited Mrs. Elray LaBove, Mrs. Armogene Theriot and the George Nunezs Monday.

Miss Tillie Mudd spent Monday and Tuesday in Houston with Mrs. Dot Biggs, Debra and John. She also visited in Baytown with Mr. and Mrs. W. C. Wismer.

Mrs. Carrie LaBove of Sabine Pass spent the holidays with her mother Mrs. Amadie LaBove and Mrs. Allie Nunez and Phil.

See these New STANLEY TOOLS at

Dyson Lumber & Supply

775-5227 775-5327

AN AUTHORIZED PREVIEW DEALER FOR STANLEY TOOLS

New! STANLEY Retractable SLIMKNIFE



$1.99

No. 28-109

HANDY HOBBY KNIFE WITH THREE BLADES IN HANDLE

New! STANLEY MITEY-KNIFE 99¢

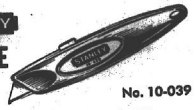

No. 10-039

LIGHTWEIGHT POCKET KNIFE RETRACTABLE BLADE - PUSH BUTTON ACTION

STANLEY THE TOOL BOX OF THE WORLD

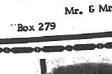

Magnetic Hurricane Maps

Only $15.30 each

Remington Standard Typewriter (Used) ONLY $30.00

CAMERON OFFICE SUPPLY

Mr. & Mrs. E. J. Dronet, Owners

Box 279 Cameron Phone 775-5542

See Us For . . . INSURANCE

Fire, Storm, Flood, Hospitalization, Life, Car Liability, Boat, Etc. We have it all. Call us today.

J. T. Ewing, Owner

Ewing Insurance Agency, Inc.

1421 Ryan St. Ph. 433-0370 L. Charles



Thank you!

To the citizens of Ward 4 and Cameron Parish:

It has been an extreme pleasure for me to serve you for the past eight years. I will continue to work for the improvement of our parish. All my efforts will be made with the thought in mind of doing what is best for the citizens of our ward and parish.

Charles H. Precht

Police Juror, Ward 4

You can Depend on These Names

Wizard Western Flyer Roadster DAVIS TRUETONE

You can depend on W.A. brand names for quality and excellence

Western Auto

Your satisfaction is guaranteed or your money back

Cameron Western Auto Assoc. Store

Mr. & Mrs. Earl Mouton

Open 8 a. m. to 6:30 p. m. Monday Thru Saturday

ELECT

BOB DOLAND

REPRESENTATIVE

A NEW VOICE FOR THE PEOPLE

(PAID FOR BY CITIZENS FOR BOB DOLAND)

HERE IS ANOTHER PAGE FROM THE ORIGINAL CAMERON PILOT
DATED NOV. 9, 1899.

PLANTATION CHILL CURE is Guaranteed

If it fails to cure go to your merchant AND GET YOUR MONEY BACK. We will refund to him. Price 50 cts.
VAN VLEET-MANSFIELD DRUG CO., MEMPHIS, TENN.

OFFICIAL DIRECTORY.

Murray J. Foster, Governor.
W. M. Seyden, Lieutenant-Governor.
John T. Mitchell, Secretary of State.
John T. Cunningham, Attorney-General.
A. V. Sommers, State Treasurer.
W. W. Heard, Auditor of Public Accounts.
J. V. Calhoun, Superintendent of Public Instruction.
J. O. Hawkins, Com. of Immigration.
A. P. Caster, Com. of Agriculture.
Thos. D. Boothe, Register State Land Office.
W. G. Stubbs, Adjutant-General.
Frank Williams, Supreme Judge, 1st Dist.
Wm. Tirey Dunstan, Supreme Judge, 2nd Dist.
Wm. Wirt Howe, Supreme Judge, 3rd Dist.
Election of office-holders on the second Monday in May, 1900.

Parish Officers.

R. F. Henry, Representative.
F. D. Reed, District Judge.
A. E. Mitchell, District Attorney
L. D. Gee, Clerk District Court.
J. A. Wakefield, Sheriff.
E. Smith, Assessor.
O. Carter, Coroner.

Parish School Board.

[illegible] ...nson, President.
...e Russell, President, Cameron.
...s Russell, Grand Chenier.
...Lacour, Grand Chenier.
...Welch, Klondyke.
...Theriot, Cameron.
...Hunt, Grand Lake.
...H. Johnson, Hackberry.

Petit Jurors.

...Hastings, President; Fifth Ward.
...H. First Ward.
...Kenny, Second Ward.
...R. Third Ward.
...Dubon, Fourth Ward.
...Welch, Clerk.

Around the Town.

Miss Tasie Dubon, of Hackbery, spent a few days in Cameron last week at the home of her brother, Odilville.

Miss Flora Newton left Sunday evening for St. John's, island to take charge of the public school in that section. Miss Newton was a graduate of the summer normal and got her teachers' certificate at the examination which followed its ending.

J. G. Medlenka of Crowley, has issued "A Compendium of Useful Legal Information Taken From the Laws of Louisana." It is worth more than fifty cents; the price is fifty cents.

[illegible]—Forty or fifty pounds of geese or ducks feathers. [illegible]r. C. Bohler, Lake [illegible]. [illegible]

[illegible] Friday's mail boat for Jen[illegible]

Lou Newton holds the record for ducks brought to camp this season; having came in last Friday night with forty mallards, and was only a few hours getting them. Any competing for the champion's belt in this matter, it is well to remember that jawbone don't go; only game brought to camp counts.

E. Andrews, of the mail boat, expects to take up a big crowd to Lake Charles on circus day, Nov. 6. As the boat returns next day, no time need be lost by the excursionists.

Cameron is now nursering a lusty water famine that must be weaned soon. Most of the cisterns in town are dry and notice has been served that the court house cistern is a reserve that must not be poached on. This precaution is necessary. The court meets on the 5th of December, and occasionally some of Lake Charles' legal fry forget themselves and call for three-fingers of plain cistern water, and it's up to come. Aside from this reason it is possable that the little mail schooner, with its cargo of freight-quick, may be disabled about that time by the burkeeker, or a spirit of bravado, attempting to drink some of his own whiskey and going mad with jim-jams.

BORN.—In Cameron, on November 7th, to the wife of Cleveland Wheelus, a son.

It is more than passing chance, more than a co-incidence, that immediately after Cameron received the news that Sharkey was licked, that the gods sent a manchild, of prize-fighting weight, (10½ lbs.) to Wheelus, the photoman. It is easy to see that this youngster has been born under a lucky star; the horoscope of him is not hard to cast. He will wear the belt. Three decades from today those natives of this village who may be permitted to remain alive after the exodus from Lake Charles to this place occurs, will point with pride to the fact that Jeffries C. Wheelus was born in Leesburg. Will, when the news of his prowess comes out in the CAMERON DAILY PILOT, nudge each other and say, "Know him, when he was a baby; he was born where the Union depot now stands."

From Blue Buck.

[Correspondence of The Pilot.]

The ridge folks met [illegible] plums and had [illegible] house [illegible] quite a fine time.

Rufus Galier is up and around again. Mr. Galier has been having some trouble with a swollen limb, but has now a pretty good show of getting all right.

It an even thing between Dr. Tom and Little George. Sometimes one is going south and sometimes the other. It's only a question of time when some intelligent stranger drops into the locality and starts them both toward the equator.

Stanley Eaves thinks that every boy ought to have a girl of his own. Stanley says that seven or eight hours [illegible] the same hitching post at the same time eats it up too quickly. In this case, however, the wish is father to the thought. The lady in the chic is unusually pretty and the young gentleman is not having things all his own way.

The Bland school will open on Tuesday, Nov. 7, with Miss Sims as teacher. As this school is a consolidation of two others, and will draw largely from the Smith ridge district, it is expected that the attendance will be good and that the school will be the equal of any in the parish.

The mail rider had a quite an experience as he came over with the school teacher's trunk. His horse became frightened and kicked a hole in the trunk and tore up things generally. Lucky that the lady was not along.

Mr. Abbie Pevoto has gone to Huffman, Texas, to bring home his daughter, who has been attending school at that place. It seems that much sickness has prevailed in Huffman, and the schools have been closed for several weeks. It is possible that all the bayou girls will come back. Mr. Dennis [illegible] has been ill for some time and will probably give up his position.

There seems to be in our section an example for Leesburg. Away over here, isolated, alone, cut off from the outside world, we furnish a model which your town might be proud to copy; we hew out a trail that your people should be glad to follow. Gleaming like a star; flashing like some new-born, molten world throwing off its vesture of fire; shining with grace we beckon you Leesburgers to follow our example; it being now three weeks since any one here has been drunk.

We are the people. Sure! It is pleasing to see such peace. Our young folks get together, have a nice social time, and go home and not a cross word said and none of the boys licked. What a good thing to see such unity. What sweet peace. What magnificent quiet.

Those that have cane are now preparing to grind. There will not be much syrup made in this section this season owing to the severe cold of last winter. Many lost not only a part of their stubble, but also almost all their seed cane which was imperfectly protected. The people in this section were caught napping by the blizzard last winter. Not only did our cane suffer but few of us had wood piles calculated to stand such a long siege of it. On those of us who had marriageable daughters the blow was the most severe. It is almost cruelty to makes young man hit the road at three o'clock in the morning simply because there isn't enough fuel on the place to keep him from freezing to death before sun up. It was pretty tough, but I had it to do three or four times last winter. I never hated anything so bad in my life, but I had to do it. These young fellows around here have grown up right square under my nose and are like sons to me, and I bear them no ill will, though they are under that impression and are shy of me because of it. I do not intend ever referring to, this matter again, but now that the case is opened I wish to go on record as having acted this way simply because of the scarcity of firewood; from motives purely, en-

[Continued on foot of next column.]

Along the River Front.

The last cool snap caught the gaff-topp'l catfish in the shallow water of the lake; the weather reason not having wired them information that the temperature or anything else was going to drop. The result was that the fish passed out with the tide helpless and benumbed. Local fisherman say that on the bar many of these fish were seen floating helpless on top of the water. When fish are caught in shallow water by a norther, it has the same cooling and benumbing effect as the refusal of a V when we hit our friends for a loan.

The oyster tongmen of this section are pushed with orders. The late cool weather has put the Calcasieu oyster in such fine condition that eating them is positive luxury.

Lake Charles takes them all. As the price of oysters still remains at sixty cents a barrel, it would be interesting to know what the Lake Charles consumer pays for a dozen raw. As there are about four hundred oysters in a barrel, the people of that city can easily figure out whether it costs more to open oysters than it does to tong, cull, sack, and ship them sixty miles. The oyster houses pay in addition to the price given, fifteen cents a barrel freight. A few years ago the price on the wharf at this point was one dollar a barrel. It would be pleasing to know if the Lake Charles consumer has had the benefit of the reduction.

The famous Calcasieu jetty oyster is commercially a matter of the past. Last winter's blizzard caught them in unusually low water and frose them stiff. This season, and for several to come, there will be no rock oysters shipped from this place. These oysters, on account of their superior flavor, sold readily in Lake Charles at two dollars a barrel. It is more than probable that when the jetties are again imbibing, that an embankment will be placed on tongring, as has been done at Sabine pass. Those having charge of the jetty work on the gulf coast, claim that the formation of oyster beds on jetties act as a binder; that the effect of such is consecration; which result is a desirable quantity in rock moles.

Very low tides have prevailed for the week past, which has given the "Coon" oyster a sunbath on those days that were not cloudy. Precisely how this dwarf by necessity manages to be amphibian is an enigma. Dwarfed by the proximity of his fellows he becomes but a two-inch minature of his kin in deeper water, which is an ill wind that blows him good, as he is thereby spared the disgrace of being shipped to Lake Charles and sold for sixty cents a barrel. He has the vitality of a turtle, a dromedary's capacity for going without water, and there is nothing that would kill him off, save an order for him from the place mentioned at the usual rate.

The Lake Charles people have a keen tooth for the Cameron duck. Each departing mail day the boat is festooned with game until it appears really, as if the gourmets of Lake Charles wouldn't have any money left to pay for it after going up against a deck load of oysters on the same craft at the treemendous rate of sixty cents a barrel. As this measure of oysters, numbering about four hundred, and a pair of fat mallards weighing eight pounds, together and in combination bring the appalling amount of eighty-five cents, it is difficult to see precisely how the impecunious Lakers can afford to have both for dinner on the same day.

[illegible]tirely and wholly humanitarian. When, handling these youngsters croup and neck, I fired them lightly out the back door and chased them a mile down the road at three o'clock in the morning, it was without any anger; I merely did not wish them to die in the house. By taking them down the road a mile on the lope and giving them three jumps start of me, I was enabled to beat them up and thereby save their lives. The matter being fully explained now, the incident may be considered as being closed.

THOMS.

Johnson Bayou.

[illegible] pleased to notice that my friend, Mrs. A. B. Smith, who has been ill during last week, is now all right again. Us folks on the ridge [illegible] couldn't get along without this estimable lady and her sweet-voiced daughter, Mamie.

Ducks are plentiful. A. Pavell is buying now at Berry. While the season opened later than usual, yet such was imperative, as buyers who enter the field too early in the season, usually drop their wad.

The New Orleans appetite for game is like a persimmon, it must have a frost or two on it before it is in good condition. There is a season for every thing. People do not wish jack snipe served with green corn, nor will they buy ducks during dewberry season.

After a couple good frosts have hit New Orleans those French over there will eat anything from a jackdaw up, or down, to the tail of an alligator.

The farmers around here are digging their sweet potatoes and the yield is good. Stack Trahan offers to bet a yearling against the sloop Let-Me-Go that he can dig, sack up and haul to the house more sweet potatoes than Ben Eaves can merely dig in a day, and that after he has won the bet he can take the Eliza Jane and beat the Let-Me-Go seven miles over a twenty-mile course for twenty dollars.

I do not dwell in this matter in my letter to your paper because I wish to praise up Mr. Trahan, but because I've got it in for Mr. Ben Eaves; that gentleman rock by our house the other day and never called.

Speaking of sweet potatoes, from which subject I wandered, I would say that Johnson's bayou is the home of them. They grow here big and there is always a market for them. Port Arthur, the Pass, Beaumont and Orange buy enough sweet potatoes [illegible] section to keep everybody [illegible] the necessaries of life, which includes whiskey and tobacco. The other farm produce, which includes mallard, mink and alligators, enables the people of this section to salt down a goodly wad each year.

Father says that if it wasn't for the sweet potatoes and the alligators that we raise, that he don't know how in the world he would feed us all and Jimmy, that's my little brother, says as how he's going to make a thousand dollars on mink this winter. I never saw a thousand dollars but I know it's a whole lot of money and I hope he gets it, for I want to buy a better quality of shoes than usual this winter; something that will cost two dollars and a half.

Father says that a girl is not big enough to have a beau until her shoes cost $1.25, which is the reason, I suppose, that he has always bought me shoes costing no more than $1.17½. I do hope that mink will be thick on the bayou this winter and far away up, and that Jimmy makes the expected killing. If this combination works out all right then I can have a pair of shoes at $2.50, which according to the rule governing proportion, would allow me to have two lovers at the same time; like some of the other girls on this ridge have.

But in regard to those sweet potatoes, from which subject I continually wander; guess I'll get it straightened out by and by; what I wish to make clear, is that regarding this product, and if the yield were even less than it is and the price was not always good as it is now, and various conditions now favorable can hardly prove to be inimical during the next decade, which is why father says that God created the Johnson's bayou sweet potato a little lower than the angels, and that if the pumpkin yam went hand in hand with a lifting of the Texas quarantine against our dressed beef, when not accompanied by the hide, that Johnson's bayou would be ollrite.

There now. I never had so much trouble saying anything in my life before. Jeanine can't write without inspiration, and I always have too much of it. Now that I've got it straightened out and off my mind, I will never write about sweet po-

[Continued on foot of next column.]

About Oyster Culture.

In last week's [illegible]rence was made relative to artificial formation of oyster beds in localities where such [illegible]re unnatural. Although the [illegible]ed fact remains lying above reference to the Calcasieu, yet in the case of such seedings, where proper conditions prevail, is brought into prominence by the known existence of two outside reefs, that were formed by conditions other than usual. In the construction of the jetties several parcels of rock were condemned as being of inferior quality. These were dumped nearby, in the gulf proper. Today they are oyster reefs, and the product of them is equal in flavor to the famous jetty oyster, now a matter of antiquity. Rock is not needed as a base for seeding grounds, the [illegible]ferred to carry a distinctive trademark, that of attached seaweed.

Much cotton is still coming in; it seems that the growers did not all unload at $14.50. The difference of price at the beginning of the season and at the present time would add a very snug profit to the grower had he been in position to have held on to his cotton.

Mrs. Olizeani Pevoto and Miss Amanda Lambert, both of Blue Buck ridge, have been visiting friends in Cameron, and were the guests of Mrs. W. W. Newton.

The C. H. Moore went out during the early part of the week with seed cotton for the Velasco Oil company.

[illegible]tatoes again as long as I live. I just couldn't let go when I wanted to and Jimmy making such a racket, riveting new pedals on his [illegible] with a [illegible]d.

There must be something in the wind, as Ben is burning the road on a lope, in his Sunday clothes, and Captain Stack came in with the Eliza Jane loaded down with a class of lumber that looked very much like as if it was intended for a two-room house to be built on Blue Buck. What's up, anyway?

Lezia Pevoto, who will have no cane to grind this year, has been talking of taking his outfit over to the Pine and Three Bayous and boil the crop on shares.

"Goldenhair," the "Belle of Blue Buck," went over to Leesburg last week to visit friends. I hope the boys gave her a dance. If they did not they should never be forgiven. Us girls are all in love with this dainty maid, the fair-eyed Amanda Lambert; gentle in her ways as she is good, and good as her hair is golden.

My old school-mate, Miss Flavia Pevoto, the "Pearl of the Bayou," dropped in for a few minute's call on her way home from Blue Buck the other day. Since blue-eyed Minnie has gone off to school there are fewer hands left in their home, and us girls don't see Flavie half as often as we used to nor one-tenth as often as we would like to.

Sunday seems to be the best day for Buck Berwick to kill ducks. It seems that Buck's gun shoots harder on Sunday than on other days; at least that what claims.

As court is now less than four weeks off, Henry Griffith is out rustling for a $6 horse to take over to Leesburg and raffle of for $75. Mr Buck Berwick will be in on the deal, like he was last year, and will divide the plunder, which means $37½ apiece for them. Not a bad week's dividend on six dollars capital. Father says that Hen and Buck are a slick team and that they can pull out the devil's eye-teeth without wakeing him up.

Ellie Morris is still the champion horse racer. Ellie says he has a three-minute horse. By this he does not mean that his horse can cover a mile in three minutes, nor any specified distance in three minutes, but that his horse will go as far as he can in three minutes. That's what Ellie means; and people here who know the horse are willing to bet money that he can do it.

MAHSUERITE.

AFTER THE FIRE

TO THE PUBLIC: Although my stock of drugs and medicines was almost entirely destroyed by fire Saturday, August 5, I am located in a new stand—the brick building next door to Murray-Brooks Hardware Co., Ryan street—and again ready for business. It has been the purpose of this store in the thirteen years it has been in this city to handle drugs, give honest weight and careful service at fair prices. Our stock will be larger than ever and we hope to meet all our old customers at the new store.

M. D. Kearney, - The Druggist.

Cheap! Cheap! Cheap!

Standard Goods at the Lowest Prices.

THE CHURCH STORE.

Come one; Come all. EDMOND ETIENNE.

We Are Jobbers in GRAIN, FEED, PRODUCE and Packing House Goods.

We Sell to MERCHANTS ONLY.

Elstner-Martin Grocery Co., Limited.

DR. A. N. PIERCE, Lake Charles, La.

Morphine, Opium, Chloral, Cocaine, Absinthe, Whisky, Tobacco and other Narcotic Habits or Diseases

POSITIVELY CURED in from Three to Five Days.

All Chronic Diseases Treated. Pile Cure Guaranteed.

THE ELDREDGE

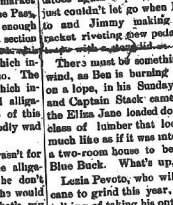

A strictly high-grade Family Sewing Machine possessing all modern improvements.

Guaranteed Equal to the Best.

Prices very reasonable. Obtain them from your local dealer and make comparisons.

Eldredge Manufacturing Co.

FACTORY AT DERBY, N.Y. BELVIDERE, ILL.

ARE YOU HUNGRY?

If you wish a good, square, substantial meal, lunch or a cup of coffee you can get it by calling at John Finnich, French hotel, next to the post office. Also highest cash paid for country produce; a full line of groceries, fruits, etc.

...THE HIGH-GRADE...

New Royal

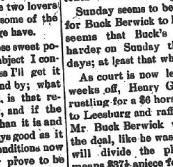

NO. 6 DROP-HEAD CABINET

FAMILY SEWING MACHINE

Possesses all the modern improvements to be found in any first-class machine. Sold at popular prices. Warranted ten years.....

...MANUFACTURED BY...

ILLINOIS SEWING MACHINE CO.

ROCKFORD, ILLINOIS

SOLD BY.....

Everybody buys 10c. Cascarets Candy Cathartic, the most wonderful medical discovery of the age, pleasant and refreshing to the taste, act gently and positively on liver, kidneys and bowels, cleansing the entire system, dispel colds, cure headache, fevers, habitual constipation and biliousness. Take Cascarets Candy Cathartic to-day. 10c, 25c, 50c. If C. C. C. fail to cure, your money back. Sold by druggists everywhere. Write for free sample and booklet. Address STERLING REMEDY CO., Chicago or New York.

Time Table

STEAMER ROMER

Mondays, Wednesdays and Fridays

Returning, will leave Cameron at [illegible] m.

Tuesdays, Thursdays and Saturdays

Steamer will leave Lake Charles for Bra[illegible] Lake at 8 a. m. and leave Grand Lake [illegible] Return Trip at

A sure thing for You.

A treatment in which you cannot lose one thing. Biliousness, sick headache, coated tongue, foul breath, piles and a thousand other ills are caused by constipation and sluggish liver. D'ascarets Candy Cathartic, the wonderful new liver stimulant and intestinal tonic are by all druggists guaranteed to cure or money refunded. C. C. C. are a sure thing. Try a box to-day. 10c., 25c., 50c. Sample and booklet free. See our 10c size.

. . TRY THE . .

"NEW HOME" SEWING MACHINE.



WRITE FOR CIRCULARS showing the different styles of this celebrated sewing machine, and the name of the nearest agent.

THE NEW HOME SEWING MACHINE CO.,

ORANGE, MASS.

[illegible] Union Square, N. Y. Chicago, Ill. St. Louis, Mo. Atlanta, Ga. Dallas, Texas. San Francisco, Cal.

FOR SALE BY

Guston Seeger, Gen'l Agent FOR LOUISIANA.

916-9-918 Canal St., New Orleans.

50 YEARS' EXPERIENCE

PATENTS

TRADE MARKS DESIGNS COPYRIGHTS &c.

Anyone sending a sketch and description may quickly ascertain our opinion free whether an invention is probably patentable. Communications strictly confidential. Handbook on Patents sent free. Oldest agency for securing patents.

Patents taken through Munn & Co. receive special notice, without charge, in the

Scientific American

A handsomely illustrated weekly. Largest circulation of any scientific journal. Terms, $3 a year; four months, $1. Sold by all newsdealers.

MUNN & Co. 361 Broadway, New York

Branch Office, 625 F St., Washington, D. C.

MUSING ...

By BERNICE STEWART

In looking through a 1920-[illegible] of "Louisiana, Land of Progress" issued by the Department of Agriculture and Immigration when Hazy Hamilton was Commissioner, we [illegible] some Cameron Parish facts that [illegible] be of interest to old-timers. [illegible]ting to those not so old, too, [illegible]

There was not a single [illegible] in the parish. Neither was the [illegible] bank nor an oil well nor a tel[illegible] nor a railroad nor even a road [illegible] necting lower Cameron with [illegible] side world.

Road bonds in the amount [illegible]000 had been issued in 1919 [illegible] struct highways throughout the [illegible] Well-drained roads shelled w[illegible] and oyster were the dream of [illegible] The parish in 1920 boasted 8[illegible] mobiles and trucks but no tra[illegible]

There was no county agen[illegible] duct agricultural cooperative [illegible] sion work.

The parish was considered [illegible] ting practically completed it[illegible] of tick eradication for which [illegible] had been dipped. Its gilt-ed[illegible] dition was due to the splend[illegible] ertion of the police jury an[illegible] owners with the court orders [illegible]

Cameron reported an av[illegible] yield of nine bags per acre [illegible] 5,011 acres of rice cultivat[illegible] year before. One sweet pot[illegible] ing plant was listed in the p[illegible] Totals are not given on cor[illegible] duced that year. Excessive [illegible] ing the growing and pickin[illegible] coupled with the boll weev[illegible] my worm had done [illegible] throughout the state. There [illegible] operating cotton gins with[illegible] ish.

The State Department o[illegible] ture reported that it had in[illegible] 535 tons of mixed feed and [illegible] of fertilizer in Cameron d[illegible]

The parish had 4,966 a[illegible] class "A" agricultural lan[illegible] at $30 per acre; 4,651 ac[illegible] "B" at $25; and 16,274 a[illegible] "C," at $11.92. In 1,784 [illegible] pasture land were valued [illegible]

In 1920, Cameron was [illegible] having 1,570 hogs, 586 h[illegible] mules, 540 sheep, 15 go[illegible] 21,885 head of cattle.

In 1919, both state an[illegible] taxes were levied on a ba[illegible] actual value. Total actu[illegible] Cameron was $4, 370, 260 [illegible] taxes, at 4 mills, $17, 48[illegible] local taxes, $7, 300. 23.

In 1920, the populati[illegible] ceon Parish was 3, 952 as [illegible] with 4, 288 in 1910, and [illegible] enough, 3, 952 in 1900.

New York State's [illegible] servation department [illegible] more than 40,000 archer[illegible] bows and arrows each y[illegible] hunting game.

It Will Pay You to Compare our Low Prices

Discount

HERCULES TIRE

The Tire Ma[illegible]

1706 Commerce

Lake Charles

Phone 433-8[illegible]





ENTERTAINMENT

Ballet, [illegible]

Dancing class at the Cameron [illegible] Thursday, Septe[illegible] p.m. Classes s[illegible] Please have so[illegible] be present beca[illegible]

Cissie Clarke S[illegible]

Cissie Cl[illegible]

MUSING . . . .

By BERNICE STEWART

In looking through a 1920-edition of "Louisiana, Land of Progress," issued by the Department of Agriculture and Immigration when Harry D. Wilson was Commissioner, I unearth some Cameron Parish facts that should be of interest to old-timers. Interesting to those not so old, too, we hope.

There was not a single high school in the parish. Neither was there a bank nor an oil well nor a telephone nor a railroad nor even a road connecting lower Cameron with the outside world.

Road bonds in the amount of $330,000 had been issued in 1919 to construct highways throughout the parish. Well-drained roads shelled with clam and oyster were the dream of the day. The parish in 1920 boasted 80 automobiles and trucks but no tractors.

There was no county agent to conduct agricultural cooperative extension work.

The parish was considered as having practically completed its project of tick eradication for which cattle had been dipped. Its gilt-edged condition was due to the splendid cooperation of the police jury and cattle owners with the court orders.

Cameron reported an average yield of nine bags per acre on its 6,011 acres of rice cultivated the year before. One sweet potato curing plant was listed in the parish. Totals are not given on cotton produced that year. Excessive rains during the growing and picking season coupled with the boll weevil and army worm had done immense damage throughout the state. There were five operating cotton gins within the parish.

The State Department of Agriculture reported that it had inspected 535 tons of mixed feed and 125 tons of fertilizer in Cameron during 1919.

The parish had 4,966 acres of class "A" agricultural lands, valued at $30 per acre; 4,651 acres of Class "B," at $25; and 16,274 of Class "C," at $11.92. Its 1,784 acres of pasture land were valued at $15 each.

In 1920, Cameron was listed as having 1,570 hogs, 586 horses, 156 mules, 540 sheep, 15 goats, and 21,895 head of cattle.

In 1919, both state and local taxes were levied on a basis of 100% actual value. Total actual value for Cameron was $4,370,260; total state taxes, at 4 mills, $17,481.04; total local taxes, $7,300.23.

In 1920, the population of Cameron Parish was 3,952 as compared with 4,288 in 1910, and, strangely enough, 3,952 in 1900.

New York State's conservation department says more than 40,000 archers use bows and arrows each year in hunting game.

It Will Pay You to Compare our Low Discount Prices on



HERCULES TIRES

The Tire Mart
1706 Common
Lake Charles
Phone 433-8541



ENROLL NOW
Ballet, Tap, Acrobatics

Dancing classes are beginning Tuesday, Sept. 14 at the Cameron Elementary School. Registration is Thursday, Sept. 9 at the school from 3:45 until 5:00 p.m. Classes are open to ages 5 through teenage. Please have someone register for you if you cannot be present because the classes fill up quickly!

Cissie Clarke School of Dancing, Cameron, La.

Cissie Clark School of Dance
Cameron, La.

AMBULANCE
Cont. from Page 1

4. Trip to any Lake Charles hospital from outside the district - $25 plus $1 per mile.

When Jones was asked why those within the district would be charged even though they were paying taxes, he answered that if this were done everyone would be given free ambulance service and this would not be fair to those within the district who were paying the taxes. Because the taxes alone will not support the ambulance service, it only subsidizes it. The fees must be collected also in order to raise enough funds to maintain it.

Jones also explained that those living within the district will have first call on the ambulances. One ambulance will always be left in the district for calls. For instance, if one ambulance is called out and a call comes from outside of the district, it will have to wait until the other ambulance is available, because one ambulance will be on standby for a call within the district.

Hopper then explained some of the regulations in the Highway Safety Act - Repot No. 1700 enacted July 13, 1966. He said the idea was to project the emergency room from the hospital to the scene of the accident.

It is required that two qualified people be on the ambulance at all times, a qualified driver and another trained to administer advanced first aid.

Necessary equipment must include oxygen, suction and resuscitation equipment, a large first-aid box, splints, and back and neck boards.

At the scene the attendant makes sure the patient is breathing, clears the wind pipe and performs necessary first-aid. He stops the bleeding, and supervises the correct moving procedure, such as putting patient on the stretcher.

Hopper said that training for attendents can be secured from Troop D personnel and from Sowela Tech in Lake Charles.

He explained that if the ambulance service qualified under the prescribed standards that medicare will pay for the service.

At the close of the meeting a question and answer session was held. Jones closed the session with a thought provoking question - "If the tax doesn't pass, what will we do if we don't have ambulance service?"

Recreation dis. created for 5

A recreation district for Ward 5 of Cameron parish was created by the police jury at its meeting Tuesday. It includes the entire Ward 5 area with the communities of Johnson Bayou and Holly Beach.

A recreation board was appointed composed of the following persons: Francis Erbelding, Mason Istre, Howard Romero, Danny Trahan and Don Billiot.

This was the second recreation district created for the parish; the first having been created at Hackberry some years ago.

Ward 5 Police Juror Archie Berwick asked tht the district be created after a petition asking for such a district was received by the jury last month.

Board members, who will have the power to call recreation tax elections if they see fit, will have staggered terms of from one to five years.

Agent pays visit here

Dr. Betty Jane Hodgkins, assistant state agent for Home Economics for the Louisiana Cooperative Extension Service in Baton Rouge, was in Cameron last week visiting Miss Patsy Granger regarding extension home economics work in Cameron parish.

For the past two years Dr. Hodgkins has been resident instructor in clothing and human relations for the Louisiana State University Home Economics department.

Jury favors oil leases offshore

The Cameron police jury went on record Tuesday favoring the resumption of offshore oil leasing by the federal government off the Louisiana coast.

A hearing was to be held Wednesday and Thursday in New Orleans on leasing matter with testimony to be taken from an environmental standpoint. The hearing affects federal tracts in the Vermilion offshore area.

Cameron offshore leases were approved some months ago.

Ward 2 Juror Horace Mhire was given authority to make a trip to Baton Rouge with a Vermilion parish police juror to try to get a road jointly owned by the two parishes blacktopped.

Reappointed to parish boards were Gene Constance, parish planning board, and Whitney Baccigalopi, housing board.

Cagle Chevrolet was low bidder with a bid of $2311.05 plus trade-in for a pickup for Ward 6.

President W. F. Henry reported that the jury's request for a year's extension on putting brakes on boat trailers has been turned down by the state.

A resolution congratulating the new state highway director, W. T. Taylor, Jr., was adopted.

The state auditor's report on the police jury's books found them to be in good shape.

Emblems urged for vehicles

A concerted effort on the part of all Home Demonstration club safety leaders will be made this month to get farmers to put slow moving vehicle emblems on their large equipment that is sometime on the highway. This will help reduce the hazards caused by such vehicles on the highways.

Club leaders are: Mrs. John Hensley, Johnson Bayou; Mrs. Harold Cartes, Creole; Mrs. Guthrie Perry, Grand Chenier; Mrs. Diel LaLande, Cameron; Mrs. Lloyd Guidry, Klondike-Lowery; Mrs. J. D. Fruge, Sweetlake; and Mrs. F. J. Boug, Hackberry.

Iodize salt is good insurance

Although they cost the same, there is a "big difference" between plain and iodized salt, the Louisiana State Nutrition Council warns.

The "big difference" is that regular use of plain salt can lead to goiter - an enlargement of the thyroid gland in the neck.

A 1970 parish nutrition survey last year revealed an alarming number of goiter cases which may be traced to use of plain salt according to Miss Rose Ann Langham, Council Chairman and Chief of the State Health Department's nutrition section.

This plus the fact that 40 percent of table salt sold in the state is of the plain variety poses a health problem that can be prevented.

"Regular use of iodized salt is a necessary part of the minimum daily requirement for people of all ages," she said, "expectant mothers need the iodine in iodized salt as part of their prenatal diet to protect both themselves and their child from the threat of goiter."

The difference between the two products is that iodized salt contains one part in one thousand of potassium iodide (an iodine salt) equivalent to the amount removed in the refining of raw salt.

Growing crops and raising livestock create jobs for more than five million workers on the land. These 17.1 million jobs represent almost one - third of the nation's total working force.

YELVERTON
Cont. from Page 1

the school board and police jury for outstanding public service.

Born in Sikes, La., Judge Yelverton was reared on a farm in West Carroll Parish and graduated from Kilbourne High School. He graduated from LSU with a B.A. degree in 1949. He then taught school for two years, first at Sewanee Military School at Sewanee, Tenn., then at St. Martin's Episcopal School in New Orleans. He also attended Tulane University Graduate School.

After serving as an Intelligence Officer in the Air Force with the rank of First Lieutenant, Yelverton entered the LSU Law School graduating in 1957. He holds the degree of Doctor of Laws.

Traffic rules are announced

Leon Gary, director of the Louisiana Department of Highways, has issued a regulation to cover traffic parking at Hackett's Corner in the Sweetlake Area. It is as follows:

No person shall stop, stand or park any vehicle, except during emergency conditions, on the west one half of the right of way of State Route La 27 between (1) a point located 163 feet south of the south edge of the roadway of State Route La 384 and (2) a point located 120 feet north of the north edge of the roadway of State Route La 384; and furthermore

No person shall stop, stand or park any vehicle, except during emergency conditions, on the right of way of State Route La 384 between (1) a point beginning at the west edge of the roadway of State Route La 27 and (2) a point located 118 feet west of said point, all in Cameron Parish.

Kornegay and Watts
ACCOUNTING & TAX SERVICE
Marshall Street, Cameron
Bryan B. Kornegay
James C. Watts
Telephone 775-5434

Classified Ads

HOMEMAKERS - Earn extra spending money without leaving home. Occasional telephone interviewing. Experience not necessary. No selling. Must have private telephone. Send letter including name, phone number, education, any work experience, and names of references to: American Research Bureau, Field Operations, 4320 Ammendale Road, Beltsville, Maryland 20705. (9/2-16)

AKC Registered labrador retriever puppies for sale. Call 775-5089, Cameron. (8/26-9/9)

FOR SALE: 20 acres of land in the Big Pasture area at Grand Lake. $800 per acre. Contact Mr. or Mrs. Jack Trahan, 775-5781. (9/2)

COOK AND waitress needed. Good working conditions. Apply in person. Holly Beach Cafe. (9/9p)

FOR SALE: House boat, 21 ft., on trailer, ice box, completely equipped--$795. Also 18 ft. boat, 2 40-hp engines, on trailer, molded marine plywood. All equipment--$795. Also open hull plywood boat, 7 ft. 21 ft. $150. 4 cy. Leroy engine--$50. Clayton Nunez, Cameron Package Liquor, PR 5-5292 after 6 p.m. (9/9p)

CARD OF THANKS

We would like to express our appreciation and thanks to everyone in our neighborhood who made contributions to Floris and Linda for the Jerry Lewis Muscular Dystrophy Foundation.

They collected $25.08.

Mr. and Mrs. Iris Jones

Pair up pears with cheeses

Good news, pear lovers! Fresh pears are in plentiful supply right now says USDA's Consumer and Marketing Service. "Pear" them up with cheeses to liven up a party! Try Swiss, Cheddar, Danish Camembert, Gorgonzola, Gouda, Provolone, smoked Edam, or Baronet. Or better yet, put out a sampling of cheeses and let guests taste-test their own favorite combine-

DANCES
Friday, Sept. 10
Music By
The Fortunes
Saturday, Sept. 11
Sundown Playboys
Cypress Inn
Rutherford Beach

FOR BETTER cleaning, to keep colors gleaming, use Blue Lustre carpet cleaner. Rent electric Shampooer, $1. Western Auto Store, Cameron.

ZYDEN'S MUSIC & RECORD CENTER
Where all the Music Teachers Shop -- Serving Southwest Louisiana since 1946. 308 Iris St. Ph. 439-5574, Lake Charles, La.

A WINNER!

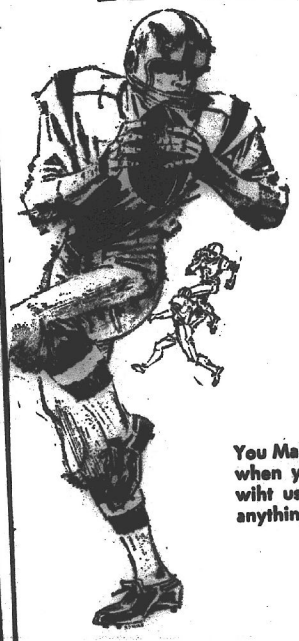

YOU SCORE BIG AT ONE OF OUR 7 CONVENIENT OFFICES BY OPENING ONE OF OUR MANY SAVINGS PLANS.

You Make some points . . . and also dividends when you open a savings account wiht us. Then, you can tackle almost anything. Be a winner today!

CALCASIEU SAVINGS AND LOAN ASSOCIATION
Cameron Branch . . Roux Bldg., Marshall St.

Television Clearance

Console Color Television
Model # 4312 -- Instant start, roll out control panel, Dynamic speaker system, Mediterrean Style
Was $560.95 Now $499.88 Plus Tax

Black & White Portable
No. 5120. Light diffusion Screen.
Was $169.95 Now $143.88 Plus Tax

Combination Record Player
Stereo, FM & AM Radio.
Plus Tax $358.95

Sears Catalog Store
Main Street Cameron
Place your order at the store or phone 775-5993.

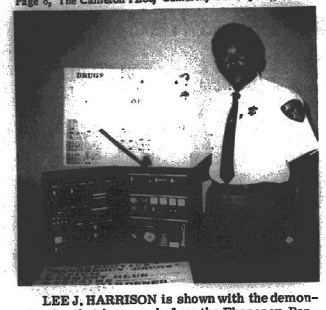

LEE J. HARRISON is shown with the demonstration that he gave before the Ebenezer Baptist Church Sunday.

COLORED NEWS

Narcotics is topic

Lee J. Harrison spoke to a group of adults and youth at the Sunday morning services at the Ebenezer Baptist Church.

"Parents' Concern Regarding the Effect of Drugs," was the topic of his lecture. Harrison said, "Changes are occuring at a rapid speed and communities are faced with a killer-narcotics. Parents must thoroughly inform their children of the danger of these drugs."

Following the lecture, he showed two films to the congregation.

Jimmy LaSalle passed out pamphlets on drugs.

* * *

Mrs. Mary Cockrell and daughters, Drucilla and Carol visited Mr. and Mrs. William Turner in Baton Rouge for the weekend.

Mr. and Mrs. A. D. Dozier of Houston, Tex., and Mr. and Mrs. John Frank and son, Donald of Port Arthur, Tex., were guests of Mr. and Mrs. Simon Harrison and Mrs. Frances January, Saturday.

Creole KCs to meet Thursday

Eddie Joe Conner, Grand Knight of the J. P. Boudoin Sr. Knights of Columbus Council, announced that the next meeting of the council will be Thursday night, Sept. 9, at the KC Hall in Creole. A meal will be served at 7:30 prior to the meeting.

A welcome will be given to four members of the council who received the Admission Degree in Lake Charles. They are: Dan Theriot, Kenneth Nunez, Jr., Lawrence LeBouef, and Phillip Trosclair.

Conner also announced that a second and third degree initiation will be presented to the first degree members in Sulphur on Sept. 18.

Conner listed other upcoming dates for council members to remember: Sept. 11-12, State Golf and Tennis tournament in Lafayette; Sept. 25, Quarterly Communion at 5:30 p.m. Saturday in Creole; Oct. 17, Council's fall barbecue; Nov. 21, Council's silver anniversary dinner.

Three persons are arraigned

A. J. Caro, charged with 22 counts of illegal alligator hunting, pled not guilty in district court last Thursday and judge William Swift set his trial for Sept. 16.

Enoch E. Barnard pled not guilty to DWI and guilty to hit and run, failure to report an accident and having no driver's license. Trial was set for Sept. 16 on the DWI charge.

The attorney for Carlos R. Daniels, charged with aggravated battery, withdrew a request for a change of venue in the case. The state had summoned a number of parish citizens to testify that he could receive a fair trial in the parish.

Lions speaker

Joe Van Ness, District 8-O Lions Governor, was guest speaker at last week's meeting of the Cameron Lions Club.

Roland Trosclair, club president, was in charge of the meeting which was held in the meeting room of the Cameron fire station. A seafood dinner, prepared by Mrs. Adanise Trosclair, was served.

GRAND CHENIER NEWS

By ELORA MONTIE

Rebecca Melecia, baby daughter of Mr. and Mrs. Huey (Tebo) Theriot, was baptized Sunday morning at Immaculate Conception Catholic Church with Father E. Ory officiating. Sponsors were Mrs. Milton Collins Jr. of Venice and D. D. Vincent of Grand Chenier.

SHOWER

A bridal shower was held Sept. 2 at St. Eugene Catechetical Hall for Bernice Babineaux of Lake Charles, bride-elect of Arthur Lee Booth. It was given by Mrs. Peggy Mhire and Miss Ella Louise Booth. About 25 ladies attended.

The door prizes were won by Mrs. Mable Miller, Mrs. Mamie Richard and Mrs. C. B. Miller. Game prize was won by Mrs. Irene Theriot.

SCHOOL NIGHT

Get Acquainted Night will be held in the Grand Chenier Elementary School lunchroom Thursday, Sept. 9 at 7 p.m. All adults are invited. It is requested that the children not attend this function.

Mr. and Mrs. Pat Roger of Baton Rouge spent the Labor Day weekend in their home here.

VISITORS

Mrs. Corrine Canik of here left last Thursday to spend two weeks with her sister and family, the Cecil Bates in Port Arthur.

Attending the funeral of Phillip Montie Thursday in Port Arthur, were Severin and Prevate Miller, Mrs. Charles Richard, Mrs. Bertha Roy and Elora Montie of Grand Chenier; Mr. and Mrs. Wilson Montie, Mrs. Horace Montie, Mrs. Netia Williamson of Creole and Cameron; Mrs. August Baccigalopi and Mrs. Eunice Baccigalopi of Creole; Mr. and Mrs. James Daigle, Mr. and Mrs. Oscar Reyes of Cameron.

Mr. and Mrs. D. Y. Doland had visiting them during Labor Day weekend the Curtis Richards of Orange, the Gene Coatneys of Alexandria and the Bobby Dolands of Lake Charles.

Mr. and Mrs. Jimmie Savoie spent the weekend with Mrs. Dennis Bonsall and Wilfred.

The Garrett Mayons of Houston spent the Labor Day weekend here.

Mr. and Mrs. Morris East of Lake Charles spent the weekend in their home here.

Mrs. Corrine Granger of Pensacola, Fla., who had spent some time here caring for her mother, Mrs. Clodia Miller, who has been ill, returned home Saturday. Earl Booth, Jr., drove her car back and returned home by plane.

Mr. and Mrs. Sam Terleton and Ann of Lake Charles spent the weekend with Mr. and Mrs. Earl Booth Sr. and family here.

Mrs. Edmond Bertrand and Mrs. Freddie Richard of here spent Monday with Mr. and Mrs. Adam Hebert in Crowley.

Miss Lucille Savoie of Gueydan is spending some time with relatives, the Asa Nunez, Oliver Theriot, Jr. and the Oliver Theriot, Sr. and the Prevate Millers in Grand Chenier.

Mr. and Mrs. Clifton Vaughan of Anahuac, Tex., spent the Labor Day weekend with Mrs. Emma Nunez. While here, Clifton visited his cousin, Elora Montie, and the James Fawvors.

Mrs. Angeline Mhire and Mrs. Geraldine Canik spent Wednesday in Orange with the Cecil Bates family and Mrs. Corrine Canik.

Severin Miller, Mrs. Estelle Doland, Mrs. Azena Richard and Mrs. Laurena Carter of Grand Chenier and Oak Grove left Tuesday for New Orleans to spend some time visiting Dr. and Mrs. M. O. Miller and the Martin Richard family.

Mrs. Ella Fountain, formerly of Hackberry, is now a resident of Green Acres Convalescent Home, 2000 Beaumont St., Baytown, Texas.



Hackberry kindergarten

Pictured above are the students in the Hackberry kindergarten.

Back row, left to right: Teacher's aide, Mrs. Lucille Andrews and teacher, Mrs. Lucy Reasoner.

Middle row: Michael Little, Ricky Cournier, Patrick Broussard, Mathew Little, Jody Frey, Albert Martin, Billy Culp, Allen Meyers, Steven Kershaw, Jordan Abshire.

Botton row: Sonya Seay, Michelle Ducote, Charlene Swire, Judy Wright, Sandi Wright, Lisa Sanders, Alissa Bufford, Dana Broussard, Theresa Culp, and Lorri Mejia.

When it's time to move seedlings into the garden it's time to be ultra - careful. For transplanting seedlings has to be done with care.

Soil must be well prepared, raked fine and level. Water the area to be planted the day before you intend to transplant.

And choose the day with care — a cloudy day is ideal. No clouds? Then move seedlings in late afternoon so night time can help their recovery from shock.

Visit our Coed Shop for Junior and Misses Sizes
FROM CRADLE TO COLLEGE
STANDERS
939 3rd Ave., Lake Charles, Louisiana
Phone HE3-6414

get your Share
OF OUR GREAT FOOD VALUES

Specials Sept. 9- 10 11

Molbert FRYERS 35¢



Slab BACON 59¢ lb.

Spare Ribs 59¢ lb.

Pork Chops

LaFrance FLOUR 5 lb. Bag 49¢

Smoked Picnic HAMS lb. 49¢ lb. 79¢

Giant Size Box CHEER 89¢

Del Monte Cut Green Beans 2 303 Cans 59¢

Watermaid RICE 10 Lb. BAG $1.45

Lou Ana Cooking Oil Big Glass Jug $1.59

Betty Crocker Cake Mix 19 Oz. Box White, Yellow or Devils Food 45¢

Gerbers Green Baby Food 6 4 1/2 oz. Jars 75¢

Bouvil Corn Beef 12 oz. cans 99¢

Ranch Style Blackeye Peas 2 35¢

Red Potatoes 10 lb. Bag 59¢

Lettuce 25¢

Bananas 2 LBS. 25¢

Peaches lb. 29¢

Waldorf Toilet TISSUE 4 ROLL PKG. 49¢

Big R Tomatoes 2 303 cans 49¢

SHASTA Canned Drinks 8 12 oz. Cans 99¢

Hunt's Fruit Cocktail 2 300 cans 59¢

DelMonte Green Lima Beans 2 303 cans 69¢

DelMonte Sliced Beets 2 303 cans 49¢



Community Coffee 1 lb. bag With $5 Purchase 59¢

KORNEGAYS GROCERY & MARKET

Phone 775-5415 CAMERON, LA.

Jo Cain-Perry Theatre
CHARLES CINEMA
478-0550
NOW SHOWING
FEATURES
5—7—9
Adults $2.00 Children



That book is now The film!
Jacqueline Susann's THE LOVE MACHINE
Rated R
Color
A RAYMOND PRODUCTION
Jacqueline Susann's The Love Machine



AN UNIDENTIFIE
last week which the

It's two

The South Cameron Ta
it two out of two here Frid
when they smothered the S
Broncos 37-0.

The victory gives the T
perfect record in district p
having beaten Kinder 9-6
boree the previous week.

South Cameron's first s
on a 72-yard drive in whi
Pearce picked up 35 yards
ley scored the TD with a
plunge.

Later in the period, th
grabbed a Sam Houston fu
South Cameron 49, and 1
ter Kelley scored from the

South Cameron took th
half kickoff and returned
Tarpons 45. On the first p
hit Lawrence LeBouef wit
the speedy Tarpons out-d
Bronco defenders for a 65-
-down play.

Still in the third perio
pons took over on their o

Schoo

cuts b

A resolution asking G
Keithen to restore the $2
age daily attendance all
public school students w
the Cameron parish scho
day.

Noting that the Gover
viously restored cuts ma
leges and universities bu
W. R. Smith said that
restored it would mean
eron parish schools.

Purchase of reading
for Hackberry and Johns



JIMMY PEAR
Sam Houston gam

Microfilm Dept, Library
Louisiana State University
Baton Rouge, La. 70803

Cameron Pilot

15TH YEAR -- NO. 48 CAMERON, LA. THURSDAY, SEPT. 16, 1971 10¢ A COPY

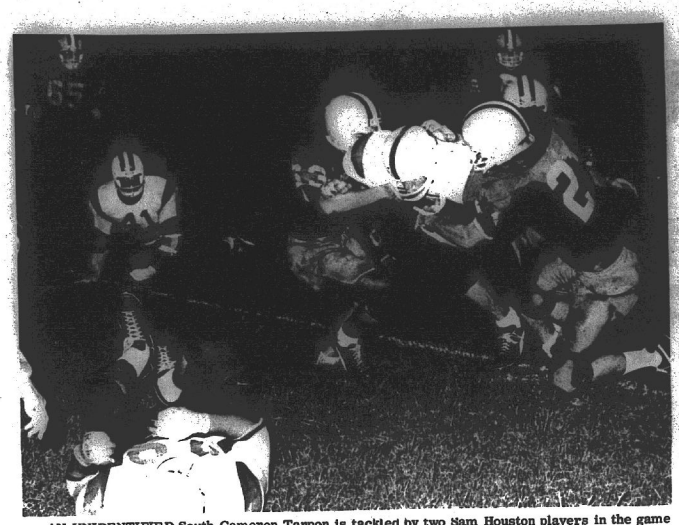

AN UNIDENTIFIED South Cameron Tarpon is tackled by two Sam Houston players in the game last week which the Tarpons won 37-0. Tarpon Player #41 at left is Barry Kelly.
(Photo by Dr. Cecil Clark)

It's two out of two for Tarpons

The South Cameron Tarpons made it two out of two here Friday night when they smothered the Sam Houston Broncos 37-0.

The victory gives the Tarpons a perfect record in district play after having beaten Kinder 9-6 in the Jamboree the previous week.

South Cameron's first score came on a 72-yard drive in which Jimmy Pearce picked up 35 yards. Barry Kelley scored the TD with a one-yard plunge.

Later in the period, the Tarpons grabbed a Sam Houston fumble at the South Cameron 49, and 11 plays later Kelley scored from the four.

South Cameron took the second half kickoff and returned it to the Tarpons 45. On the first play, Pearce hit Lawrence LeBouef with a pass and the speedy Tarpons out-distanced th Bronco defenders for a 65-yard touchdown play.

Still in the third period, the Tarpons took over on their own 17 and in eight plays covered the 83 yards to the goal. Jody McCall accounted for the six points with a 19-yard run.

In the final quarter, South Cameron hit the scoreboard with a 66-yard stripe from five yards out.

Eddie Benoit took a handoff and raced 65 yards through the outmanned Bronco defensive unit.

Bobby Boudreaux was the outstanding Tarpon on defense with one pass interception and numerous tackles.

Sam Houston	0	0	0	0	—0
South Cameron	9	13	12	13	—37

SC: Barry Kelley 1 run. Perry Londe kick.
SC: Barry Kelley 4 run. Kick failed.
SC: Lawrence LeBeouf 65 pass from Jimmy Pearce. Kick failed.
SC: Jody McCall 19 yard run. Kick failed.
SC: Jesse Nunez 5 run. Kick failed.
SC: Eddie Benoit 65 run. Kick failed.

STATISTICS

	S.Hous.	S.Cam.
First downs	9	18
Rushing yardage	134	366
passing yardage	96	66
Return yardage	60	15
Passes	2-7-1	5-3-1
Punts	3-18.0	2-30.0
Fumbles lost	0	1
Yards penalized	45	60

Tarpons on road

The South Cameron Tarpons will go on the road this week playing a District 4-AA game in Lake Arthur Friday night.

Lake Arthur has one loss and one tie to its record, while South Cameron has a perfect record so far.

TEAM	W	L	T	PCT	PF	PA
ST. LOUIS	3	0	0	1.000	96	0
SOUTH CAMERON	2	0	0	1.000	80	6
WOS. BOSTON	1	0	0	1.000	6	0
KINDER	1	0	1	.667	20	20
WELSH	1	0	1	.667	32	26
DEQUINCY	1	0	1	.500	7	7
LAKE ARTHUR	0	1	1	.333	0	7
VINTON	0	1	1	.333	0	6
MARION	0	1	1	.333	14	26
KINDER	0	1	0	.000	6	9
SAM HOUSTON	0	2	0	.000	0	51

LAST WEEK'S RESULTS
South Cameron 37, Sam Houston; Welsh 26, Marion 14; Iowa 12, Dequincy 7; Boston 6, Vinton 0; St. Louis 3, Lake Arthur 0; Kinder 22, Iota 14.

THIS WEEK'S SCHEDULE
nKinder at Sam Houston, xSouth Cameron at Lake Arthur; xMarion at Dequincy; Saturday, xIowa at St. Louis; xWelsh at Basile.
X — Denotes Conference Games

* * *

S. Cameron is ranked seventh

The South Cameron Tarpons have been ranked as the seventh ranking Class AA football in Louisiana in the first weekly rankings by the Louisiana Sports Writers Association.

The Tarpons received 34 votes as compared to No. 1 ranking Laranger high.

CLASS AA

1. Laranger (5)	74
2. Haynesville (1)	58
3. Homer (2)	50
4. Notre Dame-Crowley	43
5. Tallulah	42
6. Castlewalls Catholic	36
7. South Cameron	34
8. Cathedral Carmel-Lafayette	
Oak Grove (1a)	12
10. Vidalia	9

Others receiving votes — Berwick, Sunrise, DeSoto, Donaldsonville, Iowa, Kaplan, Vandebilt.

School board asks cuts be restored

A resolution asking Gov. John McKeithen to restore the $3 per day average daily attendance allowance for public school students was adopted by the Cameron parish school board Monday.

Noting that the Governor had previously restored cuts made in the colleges and universities budget, Supt. W. R. Smith said that if the cut were restored it would mean $6500 to Cameron parish schools.

Purchase of reading lab equipment for Hackberry and Johnson Bayou high schools was approved.

The board awarded for mineral bids on Section 16-15-15 at Johnson Bayou, the first school section to be put up for lease in a long time.

The resignation of Mrs. Mary Lee Conner as second grade teacher at Grand Chenier elementary was accepted and Mrs. Brent Yoes was appointed in her place.

The board approved the sending of three principals and the two supervisors to an educational conference in Baton Rouge in October.

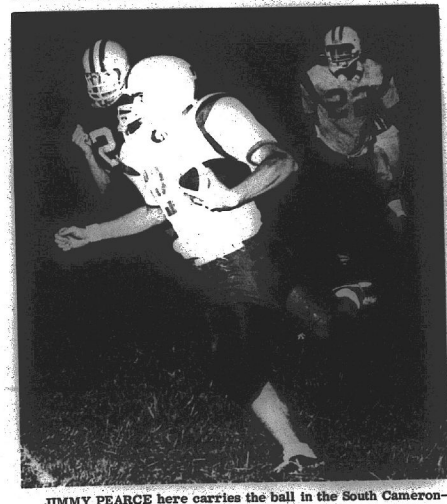

JIMMY PEARCE here carries the ball in the South Cameron-Sam Houston game last week. The Tarpons won 37-0.
(Photo by Dr. Cecil Clark)

ASCS group to meet Thursday

Francis Klein, chairman of the Cameron ASCS County Committee, has called a meeting of the committee for Thursday morning, Sept. 16 at 8:30 a. m. in the parish courthouse. All Winter Cover Crop conservation practices will be reviewed at that time and the acreage alloted from the acreage ceiling for the parish.

As soon as the approvals are made, the local ASCS office will start sending out the practice approvals and purchase orders for the seed and fertilizer, Klein said.

Trap shoot to be held here

The annual Fall trap shoot of the Mallard Rod and Gun Club of Cameron has been set for Sept. 25-26, according to club president Bob Schwark.

It will take place at the club's shooting range located on the Front Ridge road; eight miles east of Cameron. There will be three divisions, senior men, junior men and women.

First, second and third -place trophies will be awarded in each division.

In addition to the trap shooting event, a turkey shoot will also be held, Schwark said.

On Sunday at noon, a barbecue dinner will be served.

The trophies to be awarded are on display at the Calcasieu Marine National Bank in Cameron.

Little damage done by storm

Most of the residents of Johnson Bayou and Holly Beach evacuated their homes last Thursday due to the threat from Hurricane Fern, but little damage was done to the area as the storm moved into Texas.

The Cameron Parish Civil Defense agency advised residents of the Johnson Bayou-Holly Beach area to evacuate because of the danger of them being cut off by water going over the road.

The road was flooded for awhile, but the road was not washed out as in past storms. High tides came up as far as the first row of camps at Holly Beach but no damage was reported.

Some residents in other sections of lower Cameron, remembering Hurricane Audrey which caused 500 deaths in 1957, also evacuated but little effects of the storm were felt in these areas.

Immunization clinics slated

Mrs. Pat Ortego, Cameron Parish Public Health Nurse, announces that immunization clinics will be held at the following locations:

Hackberry Recreational Center, Sept. 17, 10 a.m. to 2 p.m.

Johnson Bayou Community Hall, Sept. 21, 10 a.m. to 2 p.m.

These clinics will be held throughout the year in Hackberry, on the third Friday of the month and in Johnson Bayou on the third Tuesday of the month. Plans for a Grand Lake-Sweetlake clinic will be announced later.

The following immunizations will be offered to the public: diphtheria, tetanus, polio, smallpox, measles and tuberculin skin tests.

Immunizations for school children will be given at the schools as in the past.

Jamboree to be held Saturday

The first annual Little League Football Jamboree will be held at 6:30 p.m. Saturday, Sept. 18, in the South Cameron High School football stadium, according to Benny Welch, coordinator.

The jamboree will kick-off the season of Little League ball games to be held among local schools this season. Welch stated that it is hoped there will be a good participation of the parents and adults in the project.

The teams involved are little league (composed of the 6 and 7 grades) and Pee Wee (composed of 4 and 5 grades) from the Hackberry, Cameron, Grand Chenier and South Cameron Elementary schools.

The concession stand will be open during the jamboree. Everyone is invited to watch the ball games.



Booster hats are sold here

Saucy red hats with royal blue feathers and band with the word Tarpon written across the front are being sold by the South Cameron Athletic Association to Tarpon fans.

Association members encouraging everyone to buy the hats to wear to the games to show their school spirit. They come in small, medium and large, for adults and children alike.

Above, Mrs. Ronnie Picou models the new hats which are on sale at $2 each.

AMBULANCE VOTE IS SAT.

All qualified voters living in the Lower Cameron Hospital Service District will be eligible to vote on the two-mill ambulance tax Saturday, Sept. 18. Voting hours are 6 a.m. to 8 p.m.

Property valuation will not be voted in the election and voting machines will be used.

In the past, voting in such tax elections was limited to resident property owners, but a supreme court ruling about a year ago open voting in tax elections to all registered voters regardless if they owned property or not.

The votes will be voting on a two-mill addition to the hospital taxes, with the funds to be used to operate two ambulances for the area.

The hospital has acquired the ambulances formerly operated by O'Donnell Funeral Home and is presently operating them. If the tax should fail, the hospital would discontinue operation of the ambulances as it would have no funds to do so.

Homestead exemption will not apply in the election, but on a $2000 evaluation, the average for most property owners, the tax would only be $4 a year.

Voting precincts for the election are:

Ward 1, Precinct 1 -- American Legion Hall, Grand Chenier.

Ward 2, Precinct 2 -- East Garage, Grand Chenier

Ward 3, Precinct 1 -- Voting Machine building, Cameron

Ward 3, Precinct 2 -- KC hall, Creole

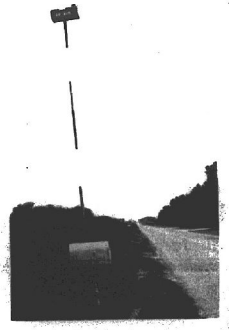

THIS UNUSUAL set of mail boxes along the highway north of Holmwood has been catching motorists' attention. The lower box is a regular mailbox. The one extended on a pole high in the air has written on it "air mail."

Lions hears about society

Mrs. Charles Perry, Cameron parish librarian, and Mrs. D. W. Griffith spoke at last week's meeting of the Cameron Lions Club on the newly organized Cameron parish Historical and Geneological Society.

Mrs. Griffith told the idea for the organization was an outgrowth from the parish tours which have been carried out in different communities of the parish by the Cameron Home Demonstration Council.

Mrs. Perry read the statement of purpose of the organization and passed around examples of journals the society plans to publish. At the conclusion of the program the local club voted to join the society.

The club voted to go on record favoring the opening of sales of offshore oil leases in portions of the Gulf of Mexico - offshore the Louisiana coast.

President Roland Trosclair asked that club members plan to attend the cabinet meeting in Crowley Sept. 19.

A meal prepared by Rev. Alcide Sonnier was served.

Teachers urged to register

Adam C. Conner, political action chairman for the Cameron Parish Teachers Association, is appealing to all eligible teachers of Cameron Parish to register to vote in the coming election.

A survey is being conducted through all school principals within Cameron Parish to find out how many teachers are not registered.

Following this survey an effort to register all teachers will be made.

Course taken

Cameron Parish Sheriff Claude Eagleson announced that two more of his deputies have completed a six week training course at LSU in Baton Rouge in Basic Law Enforcement. They are: Paul Boudreaux and John T. Conner.

This brings the total to four deputies in the local department that have graduated from the law enforcement academy.



Clyde B. Stephens

Clyde Stephens is candidate

Clyde B. Stephens, Lake Charles businessman, has announced his candidacy for the office of State Comptroller.

A native of Monroe, he has lived in Lake Charles for the past 34 years. He graduated from Byrd High School in Shreveport; he attended Kilgore Jr. College and pursued advanced studies at the University of Alabama.

He is a member of the Lake Charles Rotary Club, the American Legion and The Veterans of Foreign Wars.

He has for the past 12 years been Executive Officer and Comptroller of Stephens Truck Line. He is also past president of the Lake Charles Traffic Club.

Stephens was one of the first draftees from the Lake Charles area to be drafted during World War II and served in Africa and the European Theater, released with the rank of 1st Lieutenant.

Mr. Stephens is a member of the Methodist Church and has served as a member of the official board.

Chenier meet

Robert Manuel, principal of Grand Chenier Elementary, has designated Thursday, Sept. 16, at the changed date of "Get Acquainted Night" in its school.

The program will begin at 7 p.m. in the luncheom with the introduction of each teacher and the subject he teaches. Following these introductions, there will be a social hour.

All interested adults are urged to attend this function.

KC meet reset

Eddie Jo Conner, Grand Knight of J. P. Rouédin KC Council of Creole announced that a meeting of the Council has been re-scheduled for Thursday night, Sept. 16 at 7:30 p.m. in the KC Hall in Creole. The meeting which had originally been announced last week had to be postponed due to the threat of the hurricane.

FUNERALS

Mr. Bartee

Funeral services for Anthony Bartee, 70, were held Saturday in the Willow Spring Baptist Church at West Lake.

The Rev. B. C. Garrett, pastor, officiated. Burial was in the Willow Springs Cemetery.

Mr. Bartee died Sept. 5 in a Lake Charles hospital. A native of Cameron, he had lived in West Lake most of his life.

Survivors are his wife; two daughters, Mrs. Mary Perkins and Mrs. Dorothy Etienne, both of West Lake; three sisters, Mrs. Louisiana Bartee of Cameron, Mrs. Stella Syas of Lake Charles and Mrs. Lonena Lolne of West Lake; three brothers, Edward Bartee of Alexandria and Whitney and Raymond Bartee, both of Cameron; and four grandchildren.

Several relatives from Cameron and Grand Chenier attended the funeral.

Mrs. Rutherford

Funeral services for Mrs. Fannie Griffith Rutherford, 82, of Creole, were held at 2 p.m. Tuesday at the Oak Grove Baptist Church. The Rev. M. C. Kelly, pastor, officiated and burial was in Rosalawn Cemetery in Sulphur.

Mrs. Rutherford died at 2:45 p.m. Oday at the home of a daughter-in-law, Mrs. Carl Rutherford, after a long illness.

She was a native of Johnson Bayou, widow of Earl Rutherford and a member of Oak Grove Baptist Church.

Surviving are a son, Elvin Donahoe of Johnson Bayou; seven grandchildren and two great grandchildren.

Hackberry Jr. Deputies have meeting

The Hackberry High School Jr. Deputies held their first meeting of the 1971-72 school session, Sept. 2.

Forty-six boys were in attendance including 12 who were not deputies last session.

Six boys were appointed to help Parish Sheriff's Deputies at the Hackberry High School football jamboree.

Suggestions were made by the Jr. Deputies on topics to be covered during the year. Some of the topics mentioned were: fire arms, courts, correctional institutions and receiving actual experience with regular deputies on patrol.

Robert W. Sheffield and Principal John Debarge were in charge of the meeting.

Athletic group has meeting

The Cameron Elementary Athletic Association recently met at the Cameron Elementary cafeteria to elect officers. Elected were President, Jerry Jones; Vice-President, Mrs. Tommy Alexander; Secretary, Jimmy Colligan; Treasurer, Joseph Carroll Miller and Reporter, Wayne Kershaw.

A schedule of the season's football games was given and discussed by the coaches, Warner Daigle and Robert Doxey.

It was agreed to sell membership cards at $2 each. The next meeting was set for Sept. 15.

Plans for the concession stands were also discussed.

Others in attendance were Barbara Doxey, Mr. and Mrs. Bert Boudreaux, Carolyn Guidry, George Kelley, Barbara Cormier, Mrs. Walden Authement and Nell Colligan.

Keep it frozen

A frozen broiler - fryer should be solidly frozen when you buy it -- and kept in that state until time to thaw and cook -- according to the Consumer & Marketing Service. Follow package instructions for thawing, then cook promptly.



Pipe drop

Pipe drops are very important practice

One of the high priority REAP conservation practices approved by the Cameron ASCS County Committee and being carried out on some Cameron parish farms in the Klondike-Lowery area of Cameron parish is the constructing of pipe drops or similar structures for the protection of outlets and water channels that dispose of excess water, according to Francis Klein, ASCS County Committee Chairman.

Four such structures have been constructed on the Ronald David farm and several are being constructed at this time on the Percy David farm.

The local County Committee felt that this was such an important conservation practice it should be given a high priority in the planning of the 1971 REAP program for Cameron parish. For that reason, the government, through the cost-sharing plan, bears 80 percent of the cost of carrying out the practice.

The purpose of this conservation practice is to prevent the development or growth of gullies by relatively small amounts of rainfall runoff and to prevent or reduce pollution of water or land.

It is applicable to structures generally needed in the lower ends of farm waterways, the outlet ends of terraces and drainage ditches, and at water concentration points on drainage ditches, and at water concentration points on irrigated and other land where overfalls are involved.

Cost-sharing is not authorized for: (1) Irrigation structures which are part of a distribution system for irrigated water, and (2) the replacement of pipe drops installed under this practice after June 30, 1971.

The structure must be constructed to meet the requirements of Soil Conservation Service Engineering standards and specifications.

It must also be recommended by, constructed under the supervision of, and approved by, a Soil Conservation Service representative.

In addition to the 80% cost-sharing of materials used in carrying out the practice, 16¢ per cubic yard is paid for moving earthfill (embankment) in carrying out the practice.

Details on this and other REAP conservation practice may be obtained in the local ASCS office in the Cameron courthouse, Klein said.





Cameron kindergarten

Pictured above are the students in the Cameron elementary school kindergarten.

Top photo-Morning Class:

First row: Wilma Elmore, Shane Hebert, Tammy Trahan

Second row: Alfonza Johnson, Derek Thibodeaux, John Benoit, Lise Cormier, Robyn Fontenot, Constance Hebert, Richard Authement, Delana Murphy, James LeBlanc, Corkie Aguillard.

Third row: Barbara Doxey, helper, Albert Theriot, Charles Vincent, Larry Basford, Xann Murphy, Marcus Tanner, George Gordon, Jill Aubey, Golden Robinson, Jodie Hudson, teacher.

Lower Photo-Afternoon Class:

First row: Tammy Conner, Reba Moreland, Connie Peshoff, Nealie Sedlock, Katrina Citroir

Second row: Randy Theriot, Priscilla Stoute, Renee Trahan, Kristie Portie, Michael Saltzman

Third row: Barbara Doxey, helper, Jonathan Fontenot, Allen Fountain, Melissa Guthrie, Becky LaSalle, Christine LaLande, Cheryl Koonce, Jodie Hudson, teacher.

Greek island

The largest of the Ionian Islands of Greece is 297-square-mile Cephalonia, covered with thick pine and fir forests. The discovery of Mycenaean tombs in an elaborate necropolis prove the island's importance in ancient times.

Qualifying dates set

New qualifying dates for candidates for state representative and senator posts have been established by the State Democratic Committee. They were Wednesday and until 5 p.m. Thursday.

Those who qualified in the initial filing period before the state was reapportioned must do so again but will not have to deposit another fee. Those who do not wish to remain in the race will have their fees refunded. Newcomers to the election may also qualify.

Chairmen to serve in the new districts have been named.

E. J. Dronet of Cameron is chairman in District 36 comprising Precincts 25, 30, 31, 32, 35, 36, 37 and 38 in Calcasieu Parish and all of Cameron Parish.

Candidates must reside in the district in which they qualify and each must file with the district chairman.

ATLAS TIRES



Your old tires are worth money. We buy the unused mileage in them and you get the terrific ATLAS Plycron CUSHION-AIRE TIRES for thousands of miles of "Happy Motoring"

COMPARE OUR LOW PRICES

See Your Favorite Cameron Parish Esso Dealer

Boudoin & Richard

Esso Products Distributors

AHOY !



This year skipper your own OUACHITA, STERNCRAFT or TARPON fishing boat from Fenley's Sporting Goods, Inc.

Complete boat, motor and trailer package deals to choose from !

First in dependability - "Johnson"

FINLEY'S SPORTING GOODS, INC.

213 GILL STREET Phone 436-9439 or 436-7957

LAKE CHARLES, LOUISIANA 70601

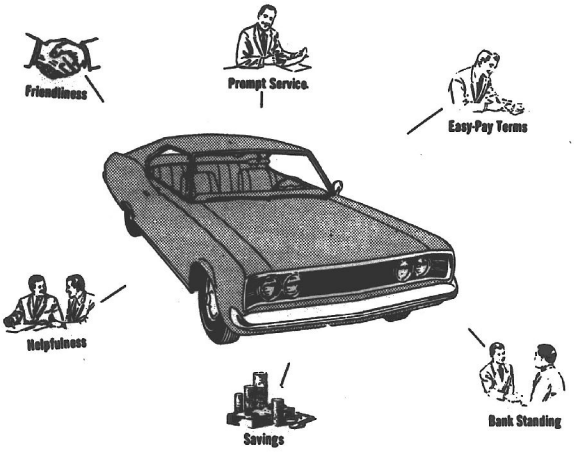

Standard Equipment

YOU GET WITH A BANK AUTO LOAN

All these "Extras" are included as standard equipment in our loan service. That's why Bank Borrowing is Best!

Cameron State Bank

Telephone 775-5711

Cameron Creole | Your Home Owned Bank | Hackberry Grand Chenier

Wedding Dance

Saturday, Sept. 18

Music by

Sundown Playboys

Cypress Inn

Rutherford Beach

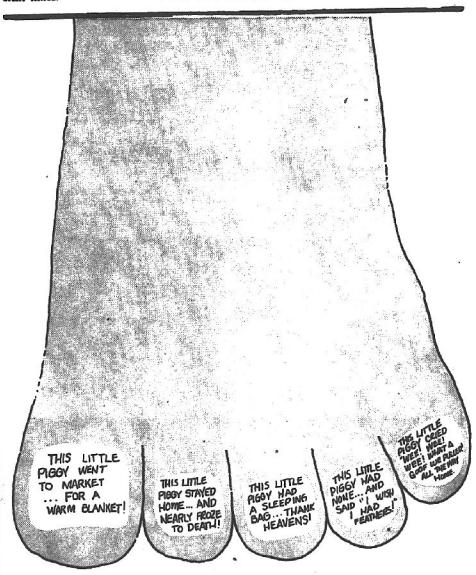

put your foot down!
insist on automatic gas heating

Automatic central GAS heating is a step ahead of all the rest. Even during the coldest weather you'll enjoy the highest quality of indoor comfort when you have an economical central GAS heating system. So stay on your toes... insist on automatic GAS heating and make sure of the best. See your heating dealer or United Gas today.

United gas

Proudly providing modern energy for 2.2 million people.

Gas Appliance Co.

BUTANE GAS SERVICE

Butane gas ranges and water heaters.

Gibson refrigerators, Amana Freezers, Maytag Washers and Dryers

Gas Appliance Co.

1227 Ryan St.

Lake Charles

Ph. 439-4051

GRAND CHENIER

Storms

By ELORA MONTIE

Grand Chenier folks kept a wary eye on the storms in the Gulf this week. Some packed a few belongings Thursday and left for higher ground when Fern was in the area, but fortunately she did not come this way.

Folks also watched Edith until she moved inland over Mexico.

TEAL SEASON

Teal season, which open Saturday, has not aroused many sportsmen as there doesn't seem to be as many teal in this year as in previous years.

Mr. and Mrs. Orrie Canik recently purchased a 1971 Pontiac station wagon.

RAIN

Grand Chenier area has had its share of rain for the past three weeks, causing

Hospital admissions

Admitted to South Cameron Memorial hospit recently were the followin

Sept. 6 - Curlen J. Kliffe, Cameron; Troy Mil ler, Creole.

Sept. 7 - Truman Glen Reed, Angeline Dewal, N va D. Smith, Irene Ogles Melissa Racca, Cameron.

Sept. 8 - Nell C. Rich ard, Grand Chenier; Linda Faye Richard, Cameron.

Sept. 9 - Bryan L. Dav Qulda Boudreaux, Creole.

Sept. 10 - Helen M. LaSalle, Cameron; Jack Benoit, Creole.

Sept. 12 - Ella Rose Benoit, Cameron, Adam C. Conner, Creole.

Brochure on computers he

Cameron Parish librari Coral Perry announces th new brochure, "Computer is available at the local l brary.

The brochure lists boo magazines and films on p gramming, data process and other phases of comp er application on hand at local library on which ca be borrowed from the Sta Library in Baton Rouge.

Mrs. Perry said, "The extensive list, compiled the State Library, covers not only highly technical precepts such as design, mechanics and language, but also includes career information and introducto material suitable for the layman."

The average American of four annually eats mor 2½ tons of food.

MEN NEEDED
in this area to train as
LIVESTOC
BUYERS
LEARN TO BUY CATTL
HOGS AND SHEEP
at sale barns, feed lots a ranches. We prefer to train m 21 to 29 with livestock experie Per local interview, write gi phone, address and backgro to:
NATIONAL MEAT PACKI TRAINING
1805 East Ave., Dept. L 4 Ft. Worth, Texas 76103



Voters
PLEA
Hardy
Fo
14th Judici
Division A
(Paid for

GRAND CHENIER NEWS

Storms are watched

By ELORA MONTIE

Grand Chenier folks kept a wary eye on the storms in the Gulf this week. Some packed a few belongings Thursday and left for higher ground when Fern was in the area, but fortunately she did not come this way.

Folks also watched Edith until she moved inland over Mexico.

TEAL SEASON

Teal season, which opens Saturday, has not aroused many sportsmen as there doesn't seem to be as many teals in this year as in previous years.

Mr. and Mrs. Orrie Canik recently purchased a 1971 Pontiac station wagon.

RAIN

Grand Chenier area has had its share of rain for the past three weeks, causing cattlemen to have to pump off their cattle range. This is also causing a tremendous amount of mosquitoes and cattlemen have to make smoke for their cattle to rest at night.

The rain has also caused cattlemen who were busy cutting hay to stop and wait until dry weather comes again.

RELIGION CLASSES

Religious classes for St. Eugene Catholic Church was announced by Father Eugene Cny. Grade 5, 6 and 7 will meet on Mondays after school and grades 2, 3 and 4will meet on Tuesdays after school at the St. Eugene Catechitecal Hall.

The high school of religion class will meet on Tuesdays after the grammer school classes. Catechism meet Monday at the church hall.

VISITORS

Gillham Montie of Fort Arthur, Tex., visited Mr. and Mrs. Alpha Baccigalopi and Elora Montie and Ray Sunday. Mr. Montie brought his mother, Mrs. Josephine Montie back with him to Port Arthur where she will spend some time with his family.

The Morris East and Leland East families and friends of Lake Charles spent the weekend in their home here.

Miss Bernice Babineaux of Lake Charles spent the weekend with the Earl Booth Sr. family here.

The Garette Mayon family of Houston spent the weekend in their home here.

Mr. and Mrs. Johnnie Pellegrin and daughter of Houma spent the weekend visiting with Mrs. Pellegrin's family, the Ervin Bonsalls here.

Mr. and Mrs. Freddie Richard and family spent several days with relatives in Gillis and Moss Bluff.

Hospital admissions

Admitted to South Cameron Memorial hospital recently were the following:

Sept. 6 - Curlen J. Kiffe, Cameron; Troy Miller, Creole.

Sept. 7 - Truman Glenn Reed, Angeline Dewal, Nova D. Smith, Irene Oglesby, Melissa Racca, Cameron.

Sept. 8 - Neil C. Richard, Grand Chenier; Linda Faye Richard, Cameron.

Sept. 9 - Bryan L. Davis, Quida Boudreaux, Creole.

Sept. 10 - Helen M. LaSalle, Cameron; Jack Benoit, Creole.

Sept. 12 - Ella Rose Benoit, Cameron, Adam C. Comer, Creole.

Brochure on computers here

Cameron Parish Librarian Coral Perry announces that a new brochure, "Computers," is available at the local library.

The brochure lists books, magazines and films on programming, data processing and other phases of computer application on hand at the local library on which can be borrowed from the State Library in Baton Rouge.

Mrs. Perry said, "The extensive list, compiled by the State Library, covers not only highly technical precepts such as design, mechanics and language, but also includes career information and introductory material suitable for the layman."

The average American family of four annually eats more than 2½ tons of food.

Memorial Books

Following are some of the memorial books that have been donated in memory of deceased persons to the Cameron parish library. A complete list of these books will be carried over a period of time.

The name of the deceased, the donors and the name of the books are listed in that order.

Larry Keith Taylor, Mr. and Mrs. Edgar Broussard, The Good Drug & The Bad Drug.

Larry Keith Taylor, Miss Patsy Granger, What Is It For.

Ned Crain, Wilma R. Smith Family & The Laboves, Norman Rockwell Illustrati

G. B. Kornegay, Mr. and Mrs. Hubert Smith and family, Robert, Earl of Essex.

G. B. Kornegay, Mr. and Mrs. Jimmie Lupton, In Praise of Yiddish.

G. B. Kornegay, Mr. and Mrs. Gary Kelley, Smoking Your Choice Between Life & Death.

G. B. Kornegay, Mrs. Annie Swindell, Don't You Turn Back.

G. B. Kornegay, Charamie Family, The Circus

Mrs. Lela Moss, Mr. and Mrs. Guy Murphy, Jr., Adventures of Being a Wife.

G. B. Kornegay, Cameron Home Demonstration Club, Fiction and the Figures of Life.

G. B. Kornegay, Mr. and Mrs. A. H. Crain, Hammarskjold

Mary Theriot Sturlese, Minos D. Miller, Sr. and Judge and Mrs. Minos D. Miller, Jr., Jefferson Davis V. 1, 2 and 3.

Mrs. Henry Swire, Minos D. Miller, Sr., and Judge and Mrs. Minos D. Miller, Jr., Over the Counter

Dewey LaBove, Mr. and Mrs. Edgar Broussard, Science & Discovery.

Rarely really used

In this twentieth century, porringers are favorite silver gifts at christenings and weddings. But the first porringers were made in the 17th century for eating porridge, which was not oatmeal but a kind of stew with meat and vegetables. In England, the porringer had two handles, in America, it had only one handle and was used for all sorts of food items, including sugar before the advent of sugar bowls. Now you will find the porringer used for everything from an ash tray to a nut dish — rarely for "porridge."

FHA election held at S. C.

Dianne Broussard has been elected president of the South Cameron High School FHA Club to serve for the 1971-72 school year. Elected to serve with her are: Gail Griffin, vice-president, Peggy Kelly, secretary; Mary Ann Conner, historian; Carolyn Rutherford, parliamentarian; and Ro Risa Reina, song leader.

Miss Broussard presided over the first meeting of the new school year in the Home Ec. Department of the school. The 1971-72 program of work was discussed and the point system was set up. Mrs. J. C. Reina is club sponsor.

Film on storm is shown here

A review of responsibilities in case of a mobilization was made by the Cameron branch of the Cameron parish civil defense organization at a meeting held in the Cameron Fire station last week.

Cameron parish civil defense director Roland J. Trosclair, Jr., was in charge of the meeting. A film entitled "Camille" was shown to the group.



Scouts are honored

Sixteen members of Cameron Boy Scout Troop 210 were feted with a watermelon break last week at the Cameron library on their way through town on their massive clean-up campaign.

The boys were working under the direction of Edward Benoit, Jr., and Terry Dronet, who are working toward their goal of Eagle Scout rank. This is their community service project.

Others taking part in the drive were: Kirk Guidry, James Wilkerson, R. J. Vinson, Timmy Alexander, Ruben Doxey, Wendell Wilkerson, Terry Kelly, Oscar Reyes, Bobby Jo Doxey, Kent Benoit, Robert Hebert, Wayne Hebert, John Rice and Steven Charamie.

Hackberry council elects new officers

Bryant Domingue was elected president of the Hackberry High school student council. Also elected were Dianna Vincent, vice-president; Theresa Duvall, secretary; Shellah LaBauve, treasurer; Dianne Dronet, reporter; and David Backlund, parliamentarian.

Daniel Weakly and Leo Coe are sponsors of the council.

The first meeting of the new school year was held last week. Possibilities of altering several school policies and the promotion of more school spirit were discussed.

Scientists estimate that about 30 per cent of the world's supply of natural fresh water is locked in the South Pole's ice cap.

The Singer Company

Please call the following places if you need me. Remember, I sell on commission and would enjoy going into your home. I have been going to Cameron each Wednesday and will continue to do so.

B. P. Babineaux

Gari's Fabrics, Creole - 542-2233
Nunez Store, Creole - 542-8375
Fred's Retaurant, Cameron - 775-5412

Kornegay and Watts

ACCOUNTING & TAX SERVICE

Marshall Street, Cameron

Bryan B. Kornegay — James C. Watts

Telephone 775-5434

MEN NEEDED
In this area to train as
LIVESTOCK BUYERS
LEARN TO BUY CATTLE, HOGS AND SHEEP
at sale barns, feed lots and ranches. We prefer to train men 21 to 50 with livestock experience. For local interview, write age, phone, address and background to:
NATIONAL MEAT PACKERS TRAINING
1805 East Ave., Dept. L 4-122
Ft. Worth, Texas 76103



Voters of DeQuincy:
PLEASE VOTE FOR
Hardy M. Parkerson
For Judge
14th Judicial District Court
Division A, Calcasieu & Cameron
(Paid for by Hardy M. Parkerson)

STEAK SALE

Frozen Top Sirloin Lobsters Available

CHARGE IT! NO MONEY DOWN
90 DAYS SAME AS CASH NO INTEREST OR OTHER CHARGES

USDA Govt Inspected
HINDQUARTERS
Tender Delicious
$59 PER 100 LBS.
MOSTLY STEAKS
No Soup Bone or Boiling Beef

WE STOCK A LARGE SELECTION OF BEEF AND OTHER MEAT PRODUCTS FROM COMM. TO PRIME

FREE
10 LBS. FRYERS
15 LBS. PORK CHOPS
w/PURCHASE OF ABV. HALF

LOOK WHAT YOU RECEIVE!
• SIRLOIN STEAKS • CLUB STEAKS
• T-BONE STEAKS • ROUND STEAK
• PORTERHOUSE STEAKS • OVEN AND RUMP ROAST
• GROUND BEEF • ETC

U.S.D.A. CHOICE
Heavy Beef Halves
57¢
300 LBS. & UP

Prime and Choice Select Cut STK and RST Orders $.99 to $1.59 Price For Volume Buying

This Coupon Worth $5.00 OFF Purchase Of Any Beef Hal

Choose your beef yourself — Have it cut to your specifications — Have it Double Frozen Wrapped

EXTRA MEAT SPECIALS
PORK CHOPS .... 35¢ LB.
FRYERS .... 15¢ LB.
BACON .... 39¢ LB.
With Any Beef Purchase Limit Rights

USDA Choice
WESTERN HINDQUARTERS
69¢ LB.
Sirloin
T-Bone
Porterhouse
Round STK
Rib Eye
Rump Rst.
Sirloin Tip Rs
Short Rib
Ground Beef
Club Steak

FREE CUTTING WRAPPING & FREEZING

All Meat Subject to Cutting Loss

WE REDEEM USDA FOOD STAMPS

2 – $1 BONUS BUYS With Hindquarter 4 – $1 BONUS BUYS With Half

8 Lbs. FRYING CHICKENS	5-LBS. SLICED BACON..	5-LBS. SPARE RIBS...	5 Lbs. SAUSAGE	5-LBS. PORK CHOPS...	6 Lbs. PORK STEAK
$1	$1	$1	$1	$1	$1

Up to 12 Months Financing
BANKAMERICARD

Hours:
MON.—FRI. 10 A.M. to 9 P.M.
SAT. 9 A.M. to 6 P.M.
Open 12 to 6
SUNDAYS
HOURS
WEEKDAYS 10-9 p.m.
Saturdays 9-6
Sundays 12-6

COUNTRY QUALITY MEATS
1461 Napoleon on Highway 90 E Sulphur, La.

ORDER TODAY—CALL
527-7064
SATISFACTION GUARANTEED. All meats are guaranteed for tenderness, quality and flavor or your order will be replaced in full or refunded. No time limit.

Mrs. Hebert elected Cancer Society head

Mrs. Charles F. Hebert, president elect of the Cameron Parish Home Demonstration Council, was elected president of the Cameron parish chapter of the American Cancer Society at a meeting of the local organization at Fred's restaurant this week.

Also elected were: Mrs. Harold Carter, 1st vice-president, Dr. Cecil Clark, 2nd vice-president, Mrs. Braxton Blake, secretary and Mrs. Robert Ortego, treasurer.

Chairmen of special committees chosen were: William O. Morris, public education; Dr. C. W. Dix, professional education, Mrs. Conway LeBleu, service; Miss Patsy Granger, bandages and dressings; Mrs. D. W. Griffith and Mrs. George Nunez, public information; Mrs. Harold Carter, nominating and Mmes. Harold Carter, Charles W. Hebert, Conway LeBleu, Dupre Hebert, Jr., and D. W. Griffith, memorials committee.

Mrs. Charles F. Hebert will serve as parish crusade chairman.

Mrs. J. Berton Daigle will serve as a delegate to the state assembly with Mrs. Charles F. Hebert named as alternate.

Board members to serve for 1971 through 1974 were also chosen. They are: Dr. Clark, Mrs. Helen Colligan, Mrs. Jimmy Colligan, Dr. Dix, Miss Patsy Granger, Mmes. Dupre Hebert, Jr., D. W. Griffith, Claude V. McCall, Edras Nunez, John Prescott, Guy Murphy, Jr., and Leo Savoie.

These are in addition to board members serving 1969-72 and 1970-73 terms.

L. V. Harris of Lake Charles area representative of the American Cancer Society met with the local organization. Programs to be presented during the Cameron Crusade were discussed.

Representatives from all the communities were present for the meeting.



"I wish there were some way to assure that the end justifies the jeans."

CAMERON PARISH PILOT

Published each Thursday and entered as Second Class Mail at Cameron, La. Post Office, Zip Code 70631, under Act of Congress of March 3, 1879. Second Class postage paid at Cameron, La. Additional entry at the Lake Charles, La. post office.

MR. AND MRS. JERRY WISE, EDITORS & PUBLISHERS

Telephone 775-5548, Cameron or 786-8131, DeQuincy

Subscriptions $4 a year in Cameron, and Calcasieu parishes. $5 a year elsewhere.

Grand Lake Sweetlake News

By EDDIE MAE FAULK

The second annual Ox Yoke Rodeo for the benefit of Louisiana Boys Village has been set for Oct. 16 and 17. The rodeo will be held at the Ox Yoke Arena in Sweetlake.

Wayne Foster, owner of the large, modern, all steel arena and promoter of the rodeo, says that the 1st annual rodeo was a huge success and hopes that this one will be even bigger and better.

This year the rodeo will again be an L.R.A. approved, professional rodeo, drawing contestants from a five state area.

The Orange County Mounted Sheriff Posse, one of the greatest drill teams in the nation, will be featured at both performances. In addition to the five major events, a wild cow milking will be included. This proves to be quite a crowd pleaser.

Following the performance Saturday night, a barn dance will be held at the Ox Yoke Ranch. Music will be furnished by Roy Baker and the Frontiersmen for the dance as well as both rodeo performances.

HD CLUB

Our Home Demonstration Club is back on regular meetings after not having a regular meeting for two months.

Miss Patsy Granger was present to give a demonstration on how to buy good fitting shoes.

The meeting was held in the home of Mrs. Joe Fruge with Mrs. Billie Jean Fruge as co-hostess. Sixteen members were present.

KINDERGARTEN

There are eighteen pupils in the Grand Lake Kindergarten class. Mrs. H. D. Primeaux is the teacher.

Area girls are MSU pledgees

McNeese State University's five social sororities have pledged 90 prospective members at a special ribbon-pinning ceremony.

Peggy Wilson, president of the McNeese Panhellenic Council, says the pledges who were given ribbons in their sororities' chosen colors were received in formal ceremonies Sunday afternoon.

Alpha Delta Pi has pledged 22 prospective members and this includes Stephanie Vincent of Hackberry.

Abbie Gail Hebert and Janet Gail Riggs of Hackberry are among the 22 prospective members of Phi Mu.

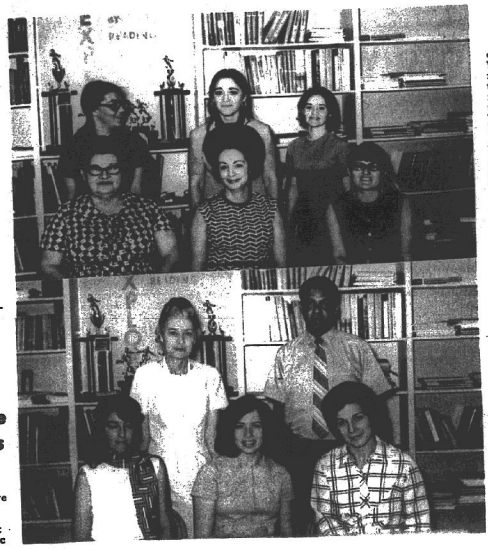

Meet your teachers . . .

(EDITOR'S NOTE--This is the first in a series of weekly articles on the teachers of Cameron parish. Teachers from each of the schools in the parish will be featured in weeks to come. This week, featured are some of the Cameron elementary teachers.)

Pictured in the top photo, front row: Mrs. Georgia Arceneaux, Mrs. Alma Dickerson and Miss Delores Gordon. On the back row are: Miss Kay Merrill, Miss Brenda Sonnier and Miss Mary Richard.

Mrs. Arceneaux has 20 years service in Cameron parish, 6 at Cameron elementary. A third grade teacher, she attended Louisiana Normal College.

Mrs. Dickerson, also a third grade teacher, has a BA degree from La. Tech. She has taught first grade and third grade in Cameron elementary school for 12 years.

Mrs. Gordon is a native of Alexandria. She graduated from LSU with a BA and MA in Early Childhood Education and is beginning her second year as first grade teacher in Cameron.

Miss Merrill, the other first grade teacher, also has one year's experience in Cameron. She graduated from McNeese with a BA in Early Childhood Education. A native of Cameron parish she graduated from Grand Lake High School.

Miss Sonnier is a native of Welsh and a graduate of McNeese. She holds a BA in Early Childhood Education. She is beginning her second year as second grade teacher.

Miss Richard has been at Cameron elementary for two years. She, too, is a graduate of McNeese with a BA in Early Childhood Education after having completed her high school work at Kaplan high school.

In the lower photo are Mrs. Roselyn LeMaire, Mrs. Sandra Smythe and Mrs. Marsha Corbello on the front row and Mrs. Virgie LeBleu and Richard January on the back row.

Mrs. LeMaire is a fifth and sixth grade math teacher. She is a McNeese graduate and taught last year at South Cameron elementary. She is a native of Lake Charles.

Mrs. Smyth, the fourth grade math teacher, is beginning her second year at Cameron elementary. She is a native of Cameron and Morgan City and graduated from McNeese.

Mrs. Corbello also taught last year at South Cameron elementary. She is the fourth grade reading teacher. She grew up in Hathaway and graduated from McNeese. She now lives in Creole.

Mrs. LeBleu has served the Cameron Parish schools in various capacities for 23 years.

She now teaches social studies in the fourth grade and has been at Cameron elementary for 12 years. She received her BA and MS from LSU and has fulfilled certification requirements at McNeese.

Mr. January is beginning his second year at Cameron elementary. He teaches fifth and sixth grade social studies. He previously taught at Audrey Memorial for 13 years before transferring to Cameron. A graduate of Grambling College and a Cameron parish native, Mr. January now resides in Lake Charles.

Festival meet

J. B. Jones Jr., president of the Louisiana Fur and Wildlife Festival, called a meeting of the officers of the festival this week to make plans for the 1972 Festival to be held Jan. 7-8. The oil industry will be honored this year.

Officers attending were Vice-Presidents A. J. Howard and Ray Dimas, Gamer Nunez, treasurer, and Geneva Griffith, secretary.

An Ogden-Perry Theatre
CHARLES CINEMA
478-0550
2ND WEEK
FEATURES:
5—7—9
Adults $2.00; Children $1.00
That book is now The film!
JACQUELINE SUSANN'S THE LOVE MACHINE
COLOR (R)
A PANAMOUNT PRODUCTION
Jacqueline Susann's The Love Machine

Magnetic Hurricane Maps
Only $15; 30 each
CAMERON OFFICE SUPPLY
Mr. & Mrs. E. J. Dronet, Owners
Box 279 Cameron Phone 775-5542

Visit our Coed Shop for Junior and Misses Sizes
FROM CRADLE TO COLLEGE
STANDER'S
939 3rd Ave., Lake Charles, Louisiana
Phone HE3-6414

MOBILE HOME LOANS
AN EXCITING NEW DIMENSION IN HOUSING . . .
THAT YOU CAN AFFORD!

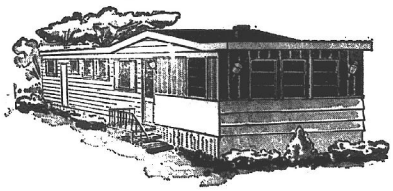

Come in and talk to one of our loan officers about a low rate mobile home financing. It is always our pleasure to serve you.
CALCASIEU SAVINGS AND LOAN ASSOCIATION
7 Convenient Offices To Serve You
CAMERON OFFICE--ROUX BLDG.
FEDERAL HOME LOAN BANK BOARD
FEDERAL SAVINGS AND LOAN INSURANCE CORPORATION
INSURED

TO THE CITIZENS OF THE LOWER CAMERON

HOSPITAL SERVICE DISTRICT

The Emergency Service Standard of "The Highway Safety Act of 1971" is one out of 16 standards set up in an effort to combat causes where people die needlessly or are permanently disabled because they do not receive prompt and proper emergency medical care.

Recognizing the important role that local government must play in this endeavor, the Lower Cameron Hospital Service District being the only public body that could legally call a tax election for the purpose of ambulance service, has set forth a proposal for a (2) mill tax on all property subject to Louisiana taxation in the Lower Cameron Hospital Service District commencing with the year 1972. This tax is for ambulance service only and is in no way for hospital use or support.

The South Cameron Memorial Hospital, meeting all Medicare requirements, was choice for the operating agency because of the availability of facilities for communications, housing equipment and crews and because of the training facilities and personnel available.

Being a rural area, the need for ambulance service in our community is great. The South Cameron Ambulance Service will strive to continiously upgrade emergency medical service so that its quality of response equals or surpasses the seriousness of the need.

We, the Board of Commissioners for the Lower Cameron Hospital Service District earnestly request the citizens of wards and districts to consider your desperate need for emergency ambulance service and to give a favorable response on Saturday, the 18th day of September.

Edison R. Mhire
EDISON R. MHIRE, CHAIRMAN

Lynn McCall
LYNN MC CALL, VICE-CHAIRMAN

Cecil W. Clark M.D.
CECIL W. CLARK, M.D.

George W. Dix M.D.
GEORGE W. DIX, M.D.

Jerry Jones
JERRY JONES, Attorney

Legal Notices

NOTICE FOR BIDS

Acting under the authority of Act No. 170 of the Legislature of Louisiana for the year 1940, the Cameron Parish School Board will receive sealed bids for the leasing of all surface rights including the rights of range, trapping, hunting, fishing and farming on the following described lands:

SECTION	TOWNSHIP	RANGE
16	12	3*
16	12	5*
16	12	10
16	12	11*
16	12	13*
16	13	10*
16	14	9*
16	14	10 (47.13 acres)
16	14	11*
16	14	13*
16	15	3*
16	15	6
16	15	7 (22.46 acres)
16	15	14* (Less 20 acres)
16	15	15

*Renewal rentals on marked sections may be paid during September. If renewal rental is received during September, all bids on these sections will be returned unopened.

All bids must be sealed; the envelope marked "Bid --- Section 16, Township ---, Range ---" for identification, and forwarded through the United States. Mail to the Cameron Parish School Board, P. O. Box W, Cameron, Louisiana, 70631. Bidder must offer a cash bonus for a lease with a primary term to end September 30, 1976, the cash bonus will be considered rental for the period ending September 30, 1972. Annual renewal rentals will be due each year by September 30th in order to continue the lease in effect. Cash or check in favor of Cameron Parish School Board for the amount of the cash bonus shall accompany and be deposited with each bid, and the cash bonus shall be forfeited to the Board as liquidated damages if the successful bidder fails to enter into written contract in accordance with his bid within ten days after acceptance by the Board.

If farming rights are utilized, bidder may offer a cash bonus plus a fractional part of not less than one-tenth (1/10) of any and all crops produced and saved during the year. The value of the one-tenth share shall not be considered in the awarding of the lease unless bidder guarantees a specific amount which shall be added to and accompany cash bonus bid. Should the one-tenth value of crops be less than the cash guarantee, no refund will be made by the Cameron Parish School Board. Should the one-tenth value of the crop be greater than the cash guarantee paid at time of lease, the Cameron Parish School Board shall demand such additional payments as will be necessary to bring value adjustment to full one-tenth of crops produced and harvested on any and all above listed sections.

The surface rights and privileges granted in lease are restricted to range, trapping, hunting, fishing and farming, and these rights shall in no way, manner or form interfere with the granting of mineral leases or the full utilization of all rights and privileges granted in such mineral lease.

Bids will be received until the hour of 10:00 A. M. Monday, October 11, 1971, at which time all bids received will be opened and considered in public session of the Cameron Parish School Board at Cameron, Louisiana.

The Board reserves the right to reject any and all bids received.

CAMERON PARISH SCHOOL BOARD
BY W. R. Smith, Superintendent

ADVERTISEMENT FOR BIDS FOR LEASING LANDS OF THE CAMERON PARISH SCHOOL BOARD

By authority of and in conformity with the laws of the State of Louisiana, sealed bids will be received in the office of the Cameron Parish School Board at Cameron, Louisiana, on or before the eleventh (11th) day of October, 1971, at 10:00 A. M., for the leasing of oil, gas, potash, sulphur and other liquid or gaseous hydrocarbon mineral rights on the following described tract of land situated in the Parish of Cameron, State of Louisiana, to-wit:

All of Section Sixteen (16), Township 15 South, Range 15 West, Cameron Parish, Louisiana, containing 640 acres, more or less.

All bids to offer a cash bonus for a lease having a primary term of not more than three (3) years. Minimum royalties shall be one-fifth (1/5) of all oil produced and saved; one-fifth (1/5) of all gas produced and saved or utilized; Two dollars ($2.00) for each long ton of sulphur produced and saved; Twenty cents for each ton of potash produced and saved; and one-fifth (1/5) of all other liquid or gaseous hydrocarbon minerals produced and saved.

Lessee must agree to pay annual rental of not less than one-half the amount of the cash bonus.

Lessee shall have the right to enter into pooling or unitization agreements with respect to the development of the leased premises subject to the approval of the lessor.

Certified check payable to the Cameron Parish School Board for the full amount of the cash bonus shall accompany and be deposited with each bid, and no bid shall be withdrawn or cancelled when deposited. The cash bonus thus deposited shall be forfeited to the Cameron Parish School Board by the successful bidder in the event the said bidder does not enter into written contract within twenty (20) days after such lease is submitted to lessee for execution.

The right is reserved to reject any and/or all bids received, and to grant a lease on any portion of the tract advertised for a price not less than proportionate to the best bid offered on the entire tract.

CAMERON PARISH SCHOOL BOARD
BY: /s/ W. R. Smith, Secretary

September 16, 23, 30, 1971
Cameron Parish Pilot

LEGAL NOTICE

This is to advise that the Cameron Parish Police Jury, in its regular session convened on August 2, 1971, under the contract for State Project No. 714-17-97 (Royalty Road Fund) in Ward 3, Cameron Parish, Louisiana, pursuant to the certain contract between the Cameron Parish Police Jury and J. B. Talley & Company, Inc., St. Martinville, Louisiana under file No. 125738.

NOTICE IS HEREBY GIVEN that any person or persons having claims arising out of the furnishing of labor, supplies, material, etc. in the construction of the said works should file said claim with the Clerk of Court of Cameron Parish, Louisiana, on or before forty-five (45) days after the first publication hereof, all in the manner and form as prescribed by law. After the elapse of said time, the Cameron Parish Police Jury will pay all sums due in the absence of any such claims or liens.

Cameron Parish
Police Jury
By: /s/ Jerry G. Jones,
Secretary

Run Cameron Pilot, Sept. 3, 10, 17, 24, Oct. 1, 8, 15, 22, 1971

LEGAL NOTICE

This is to advise that the East Cameron Port Commission, in its regular session convened on August 25, 1971, accepted as complete and satisfactory the work performed under the contract for Project No. 1970-01 Mermentau River-Gulf of Mexico Navigation Channel, at Grand Chenier, Cameron Parish, Louisiana, pursuant to the certain contract between the East Cameron Port Commission and King Fish Enterprise, Inc., P. O. Box 108, Port Lavaca, Texas, 77979 under File No. 125216.

NOTICE IS HEREBY GIVEN that any person or persons having claims arising out of the furnishing of labor, supplies, material, etc. in the construction of the said works should file said claim with the Clerk of Court of Cameron Parish, Louisiana, on or before forty-five (45) days after the first publication hereof, all in the manner and form as prescribed by law. After the elapse of said time, the East Cameron Port Commission will pay all sums due in the absence of any such claims or liens.

East Cameron Port
Commission
BY: /s/ Gamer Nunez,
Secretary

Run Cameron Pilot:
Sept. 3, 10, 17, 24 and Oct. 1, 8, 15, 22, 1971.

LEGAL NOTICE

This is to advise that the Gravity Drainage District No. 5 of Cameron Parish, Louisiana, in its regular session convened on August 26, 1971, accepted as complete and satisfactory the work performed under the contract for Project No. 1968-02. at Grand Chenier, Cameron Parish, Louisiana, pursuant to the certain contract between the Gravity Drainage District No. 5 and Bamber Contractors, Inc. P. O. Box 128, Denham Springs, Louisiana under File No. 118452.

NOTICE IS HEREBY GIVEN that any person or persons having claims arising out of the furnishing of labor, supplies, material, etc. in the construction of the said works should file said claim with the Clerk of Court of Cameron Parish, Louisiana, on or before forty-five (45) days after the first publication hereof, all in the manner and form as prescribed by law. After the elapse of said time, the Gravity Drainage District No. 5 will pay all sums due in the absence of any such claims or liens.

Gravity Drainage
District No. 5
Cameron Parish, Louisiana
BY: /s/ Gamer Nunez,
Secretary

Run Cameron Pilot:
Sept. 3, 10, 17, 24 and Oct. 1, 8, 15, 22, 1971

NOTICE OF PUBLICATION
FOR
THE STATE MINERAL BOARD
OF
THE STATE OF LOUISIANA
BATON ROUGE, LOUISIANA 70821

By virtue of and in conformity with the provisions of Chapter 2, Title 30 of the Louisiana Revised Statutes of 1950, as amended, sealed bids will be received at the office of the State Mineral Board, Old State Capitol Building, Baton Rouge, Louisiana, and Conservation Building, Room 4000, 1655 Poydras Street, New Orleans, Louisiana, on or before the 10th day of October, 1971, at 10:00 A.M. for an oil, gas and mineral lease at the highest bonus for oil, gas and any other liquid or gaseous hydrocarbon mineral in and under the following described tracts (Tract Nos. 12001 through 12003) as shown on maps on file in the office of the Register of the Land Office, where they will be opened publicly and read. Said office is located in the Old State Capitol Building, Capitol Access Road, Baton Rouge, Louisiana.

TRACT 12001 — BLOCK 16, WEST CAMERON AREA, REVISED, Cameron Parish, Louisiana — Tract No. 12001 in West Cameron Area, Revised, Cameron Parish, Louisiana, belonging to the State of Louisiana and not under mineral lease on July 27, 1971, being more particularly described as follows: Beginning at the Northeast corner of Block 16, West Cameron Area, Revised, Cameron Parish, Louisiana, said point having Louisiana Coordinates of X = 1,551,123.153 and Y = 579,855.180, the same being the Southeast corner of Block 16, being the Southwest corner of Block 15, West Cameron Area, Revised; thence Westerly along the South boundary line of Zone I to the point of intersection with the West boundary line of Zone I, said point being the Southeast corner of Block 17, West Cameron Area, Revised; thence Northerly along the West boundary line of Zone I to the point of beginning, containing 2,535 acres, more or less, all bearings are based on Louisiana Lambert Plane Coordinate System (South Zone).

TRACT 12002 — PORTION OF BLOCK 49, WEST CAMERON AREA, REVISED, Cameron Parish, Louisiana — That portion of Block 49, West Cameron Area, Revised, Cameron Parish, Louisiana, belonging to the State of Louisiana and not under mineral lease on July 27, 1971, being more particularly described as follows: Beginning at the Northeast corner of Block 49, said point having Louisiana Coordinates of X = 1,551,123.153 and Y = 579,855.180, the same being the Southeast corner of Block 16, being the Southwest corner of Block 15, West Cameron Area, Revised; thence North along the East boundary line of Block 49 to the point of intersection with the East boundary line of Zone I; thence Southwesterly along the East boundary line of Zone I to the point of intersection with the West boundary line of Block 49, West Cameron Area, Revised; thence East along the West boundary line of Block 49 to the point of beginning, containing 2,535 acres, more or less, all bearings are based on Louisiana Lambert Plane Coordinate System (South Zone).

TRACT 12003 — PORTION OF BLOCK 49, WEST CAMERON AREA, REVISED, Cameron Parish, Louisiana — That portion of Block 49, West Cameron Area, Revised, Cameron Parish, Louisiana, belonging to the State of Louisiana and not under mineral lease on July 27, 1971, being more particularly described as follows: Beginning at the Northwest corner of Block 49, said point having Louisiana Coordinates of X = 1,551,123.153 and Y = 579,855.180, the same being the Southwest corner of Block 16, being the Northeast corner of Block 15, West Cameron Area, Revised; thence South along the East boundary line of Block 49 to the point of intersection with the East boundary line of Zone I; thence Northeasterly along the East boundary line of Zone I to the point of intersection with the North boundary line of Block 49, West Cameron Area, Revised; thence West along the North boundary line of Block 49 to the point of beginning, containing 2,535 acres, more or less, all bearings are based on Louisiana Lambert Plane Coordinate System (South Zone).

All bids to offer a cash bonus for a lease having a primary term which shall not exceed three years. Minimum royalties shall be one-eighth (1/8th) of all oil produced and saved or utilized; one-eighth (1/8th) of all gas produced and saved or utilized; Two dollars ($2.00) per each long ton of sulphur produced and saved; ten cents (10¢) per ton for all potash produced and saved; one-eighth (1/8th) of all other liquid or gaseous hydrocarbon minerals produced and saved and sold.

Should lessee fail to begin the actual drilling operations for a well on the lease premises within one year from the date of the lease, the lease shall terminate as to both parties to the lease, unless on or before the expiration of said period lessee shall pay a delayed rental (which shall be at least but not less than one-half the cash bonus offered), which shall cover the privilege of deferring drilling operations for a period of one (1) year from like payments annually, drilling operations may be deferred for successive periods of one year each during the primary term. The primary term of the lease shall not exceed three years. The lease shall provide for the drilling of offset wells where necessary to protect the State's interest and shall contain the usual clauses on assignment or sublease of the lease, as approved by the State Mineral Board. The lessee shall have the right to enter into pooling or unitization agreements with respect to the leased premises subject to the approval of the State Mineral Board.

Certified check, payable to the REGISTER, STATE LAND OFFICE, for the full amount of the cash bonus, shall accompany and be deposited with each bid, and no bid thus submitted may be thereafter withdrawn or cancelled. The certified check accompanying the bid of the successful bidder will be immediately negotiated and endorsed by the REGISTER, STATE LAND OFFICE, and the proceeds thereof turned over to the STATE TREASURER, less such deductions thereof as are required by R.S. 30:136, for distribution in accordance with law and all applicable provisions of Executive Order No. 65, dated September 12, 1964. The successful bidder to whom the lease is awarded on the date of the lease sale shall return the certified check accompanying the bid of the successful bidder, if any, retained by him, within TWENTY (20) DAYS after his receipt of same.

NOTE: In the case of all State Agency Leases herein offered, certified checks for the cash bonus shall be made payable to each respective State Agency, as provided that, if a sixteenth section, or part thereof, located in a township is also located in more than one parish, is offered, certified checks for the full amount of the cash bonus shall be made payable to the STATE TREASURER. Any Assignments entered into by the successful bidder and approved by the State Mineral Board has been awarded such lease must be approved by the Lessor Agency or Agencies.

Consistent with the policy of the Board as stipulated in a resolution dated August 12, 1965, all bidders are hereby notified that this and all other tracts of land described by metes and bounds may be subdivided by a topographic plat outlining thereon the portion bid upon. The said topographic plat to be in 1 inch = 4,000 feet.

All leases to be awarded shall be written on the lease form, as amended by Act 299 of 1970, copies of which may be obtained in the State Mineral Board office.

The State Mineral Board reserves the right to reject any and all bids and to grant a lease on any portion of the tract advertised for a price not less than proportionate to the best bid offered for the lease on the entire tract.

STATE MINERAL BOARD
STATE OF LOUISIANA

Published in the Baton Rouge "State-Times" on September 1, September 15 and September 22, 1971, and the Official Journal of the Parishes in which the property is located.

NOTICE OF PUBLICATION
FOR
THE STATE MINERAL BOARD
OF
THE STATE OF LOUISIANA
BATON ROUGE, LOUISIANA 70.21

By virtue of and in conformity with the provisions of Chapter 2, Title 30 of the Louisiana Revised Statutes of 1950, as amended, sealed bids will be received at the Office of the State Mineral Board, Old State Capitol Building, Baton Rouge, Louisiana, on or before the 12th day of October, 1971, at 10:00 A.M. for an oil, gas and mineral lease of the highest bonus for oil, gas and any other liquid or gaseous hydrocarbon mineral in and under Tract No. 12004 described with each bid, and no bid will be considered unless received at the above stated time and date they will be opened publicly and read. Said office is located in the Louisiana Department of Highways Building, Capitol Access Road, Baton Rouge, Louisiana. The description of said tracts are more particularly set out below.

TRACT 12004 — Cameron Parish, Louisiana — All of the right, title and interest of the State of Louisiana in the mineral rights in and to the following described property, which is not under mineral lease on July 27, 1971, situated in Cameron Parish, Louisiana, and being more particularly described as follows: The Northwest Quarter of the Southwest Quarter (NW/4 of SW/4) of Section 16, Township 15 South, Range 15 West, Cameron Parish, Louisiana, containing 40 acres, more or less.

All bids to offer a cash bonus for a lease having a primary term of not more than three (3) years. Minimum royalties shall be one-fifth (1/5) of all oil produced and saved; one-fifth (1/5) of all gas produced and saved or utilized; Two dollars ($2.00) for each long ton of sulphur produced and saved; Twenty cents for each ton of potash produced and saved; and one-fifth (1/5) of all other liquid or gaseous hydrocarbon minerals produced and saved.

Lessee must agree to pay annual rental of not less than one-half the amount of the cash bonus.

Lessee shall have the right to enter into pooling or unitization agreements with respect to the development of the leased premises subject to the approval of the lessor.

Certified check payable to the REGISTER, STATE LAND OFFICE, for the full amount of the cash bonus, shall accompany and be deposited with each bid, and no bid thus submitted may be thereafter withdrawn or cancelled. The certified check accompanying the bid of the successful bidder will be immediately negotiated and endorsed by the REGISTER, STATE LAND OFFICE, and the proceeds thereof turned over to the STATE TREASURER, less such deductions thereof as are required by R.S. 30:136, for distribution in accordance with law and all applicable provisions of Executive Order No. 65, dated September 12, 1964. The successful bidder to whom the lease is awarded on the date of the lease sale shall return the certified check, if any, retained by him, within TWENTY (20) DAYS after his receipt of same.

All bids to offer a cash bonus for a lease having a primary term which shall not exceed three years. Minimum royalties shall be one-eighth (1/8th) of all oil produced and saved or utilized; one-eighth (1/8th) of all gas produced and saved or utilized; Two dollars ($2.00) per each long ton of sulphur produced and saved; ten cents (10¢) per ton for all potash produced and saved; one-eighth (1/8th) of all other liquid or gaseous hydrocarbon minerals produced and saved and sold.

Should lessee fail to begin the actual drilling operations for a well on the lease premises within one year from the date of the lease, the lease shall terminate as to both parties to the lease, unless on or before the expiration of said period lessee shall pay a delayed rental (which shall be at least but not less than one-half the cash bonus offered), which shall cover the privilege of deferring drilling operations for a period of one (1) year from like payments annually, drilling operations may be deferred for successive periods of one year each during the primary term. The primary term of the lease shall not exceed three years. The lease shall provide for the drilling of offset wells where necessary to protect the State's interest and shall contain the usual clauses on assignment or sublease of the lease, as approved by the State Mineral Board. The lessee shall have the right to enter into pooling or unitization agreements with respect to the leased premises subject to the approval of the State Mineral Board.

Certified check, payable to the REGISTER, STATE LAND OFFICE, for the full amount of the cash bonus, shall accompany and be deposited with each bid, and no bid thus submitted may be thereafter withdrawn or cancelled. The certified check accompanying the bid of the successful bidder will be immediately negotiated and endorsed by the REGISTER, STATE LAND OFFICE and the proceeds thereof turned over to the STATE TREASURER, less such deductions thereof as are required by R.S. 30:136, for distribution in accordance with law and all applicable provisions of Executive Order No. 65, dated September 12, 1964. The successful bidder to whom the lease is awarded on the date of the lease sale shall return the certified check, if any, retained by him, within TWENTY (20) DAYS after his receipt of same.

NOTE: In the case of all State Agency Leases herein offered, certified checks for the cash bonus shall be made payable to each respective State Agency, as provided that, if a sixteenth section, or part thereof, located in a township is also located in more than one parish, is offered, certified checks for the full amount of the cash bonus shall be made payable to the STATE TREASURER. Any Assignments entered into by the successful bidder and approved by the State Mineral Board has been awarded such lease must be approved by the Lessor Agency or Agencies.

Consistent with the policy of the Board as stipulated in a resolution dated August 12, 1965, all bidders are hereby notified that this and all other tracts of land described by metes and bounds may be subdivided by a topographic plat outlining thereon the portion bid upon. The said topographic plat to be in 1 inch = 4,000 feet.

All leases to be awarded shall be written on the lease form, as amended by Act 299 of 1970, copies of which may be obtained in the State Mineral Board office.

The State Mineral Board reserves the right to reject any and all bids and to grant a lease on any portion of the tract advertised for a price not less than proportionate to the best bid offered for the lease on the entire tract.

STATE MINERAL BOARD
STATE OF LOUISIANA

Published in the Baton Rouge "State-Times" on September 1, September 15 and September 22, 1971, and the Official Journal of the Parishes in which the property is located.

Views on war given by Phillip Montie

The following views on war were written by Phillip O. Montie, 22, about two months before he was killed in a parachute jump in California.

He was the son of Mr. and Mrs. Gilliam Montie of Port Arthur and the grandson of Mrs. Josephine Montie of Grand Chenier.

When I think of war, it brings me down and everytime the thought comes to my mind I instictively put it out of my head; because of the things I have seen and done in war. There has never been a good war. Wars are fought because men think of material gain. They want something and they don't care what it cost other people.

There are many kinds of war. We usually think of war as being one nation against another, but this only comes as a result of many small wars such as politicians thinking of improving the economy in order to get votes or business men wanting to do business with certain people whether it hurts their country or not such as the black market. Jesus tells us in Matthew 24:6 "And ye shall hear of wars and rumors of wars; see that ye be not troubled: for all these things must come to pass, but the end is not yet." There will be wars as long as the world lasts but we shouldn't worry about them. It is the war inside of us that we can do something about. It was this war all these things must come to pass, but the end is not yet." There will be wars as long as the world lasts but we shouldn't worry about them. It is the war inside of us that we can do something about. It was this war all these things must come to pass, but the end is not yet." There will be wars as long as the world lasts but we shouldn't worry about them. It is the war inside of us that we can do something about. It was this war that made me that was worse than all the death and hell of the war in Nam.

When I came home I tried drugs to bring me peace but instead they brought me further down. I also tried oriental religions. I found they only added to my confusion. I traveled all over the country but everywhere I went people were fighting the same battle that was within me. I could find no answer. Then, finally, I saw I was headed down a dead end road. That's when I decided to give Jesus a try. I had been to Church but I had not really known a real living Jesus. I asked Jesus to give me the peace He promised in John 14:27 "Peace I leave with you, my peace I give unto you: not as the world giveth, giveth I unto you. Let not your heart be troubled." I just came to Jesus and gave Him all the battles and He forgave me and filled me with the Holy Ghost and gave me all the joy and peace that I had been longing for.

National Bible Week is Nov. 21-28, and Bible Sunday is the Sunday prior to Thanksgiving.

It Will Pay You to Compare our Low Discount Prices on HERCULES TIRES
The Tire Mart
1706 Common
Lake Charles
Phone 433-8541



. . . WITH OUR COMPREHENSIVE HOMEOWNER'S PACKAGE PLAN
Don't overlook the possibility of losses due to theft or damages done by burglars . . . be sure you're covered for this by carrying our all-inclusive homeowner's policy.
Cameron Insurance Agency
J.B. Jones - Leslie Richard
Phone 775-5715, Cameron



To the People of Cameron Parish. . .

As you know I am a candidate for the office of Sheriff for a third term. I hope you see fit to give me your vote and support as you have done in the past. It is my intention to visit each and every one of you in your homes as is my custom. If for some reason I do not have the opportunity to visit with you, it will not be intentional.

Sheriff Claude Eagleson

My platform will be as follows:

1. To continue to give service to the community in any way possible.
2. To continue to give good law enforcement in all fields.
3. To increase my force as money allows.
4. To increase enforcement of narcotic laws and to make the people aware of the dangers in illicit drug traffic. My record will show that this department has a very good average for arrest and convictions on narcotics and thefts, equal to any office this size in the state. My department will continue to bring violators to court as long as I am your Sheriff.
5. Will try to have more patrolling throughout the Parish. At present we try to maintain a 24 hour patrol where we have enough men.
6. Have a Junior Deputy program for the youth along with the Little League to acquaint the children with law enforcement and good citizenship as well as sportsmanship and fair play. This I feel is a great step for the youth of our Parish.

I know that my opponent will offer you things that he cannot do without the money. I know, as I came into this office with funds very short and in the eight years I have been in office, I have put all available funds in new equipment, patrol cars, a new radio set for better hurricane protection, and trying to bring the deputies salaries to a decent living standard.

I want to say this about my opponent: He was released from his duties through his own doings. I was elected Sheriff by you and run this office the way I think you would want it. I will not let any one deputy try to tell me how to run this office, and will continue to do so as long as you want me to.

I know he is telling you things that are not true and I hope as I visit with each of you to clean up these untruths. I will give you the real reason why he was released of his duties.

He has made a statement that he was acting Chief deputy; this is an untruth. As long as I have been sheriff he has in no way ever been acting Chief deputy. His only duties have been of a dispatcher at night, and he has done only the duties that all other dispatchers have to do.

Again I will ask you for your support and vote in the coming election. Thanking you sincerely and hoping to see all of you before November 6th, 1971, I am . . .

Claude Eagleson
Vote Number 201

Plantation included in painting series

The Seven Oaks Plantation, a crumbling mansion which once was one of the New Orleans area's finest ante bellum showplaces, has been included in the series of Louisiana heritage paintings by Chicago artist Robert William Addison.

The recently completed painting reflects the silent majesty of this dying house. An artist who became nationally famous for his nostalgic paintings of old Midwest scenes, Addison's painting of Seven Oaks is typical of his former works in that while it is an honest portrayal of a crumbling relic, it evokes poignant memories of a great past.

Addison began his Louisiana series last year with a painting of Asphodel Plantation in Jackson, La., a Feliciana ante bellum house which the late writer, Lyle Saxon, referred to as "Louisiana's little Jewel."

His second subject was Land's End, the ante bellum plantation home of Mr. and Mrs. Hal Mears in DeSoto Parish. Land's End was recently cited as a Louisiana landmark. The artist is currently at work on scenes in the Vieux Carre in New Orleans.

The Seven Oaks Mansion, once a splendid example of Greek Revival architecture, was built in 1830 for the widow of Michel Zeringue on land that was called Little Desert Plantation.

The designer is believed to have been Valentine von t as an almost complete square, surrounded by upper and lower galleries and twenty six plain brick-and-masonry Doric columns. The designer broke the severe lines of the hipped roof with eight dormers and four brick chimneys near the roof's apex and covered the outside walls with stucco. A Belvedere was added a few years later to afford a good view of boat movements on the Mississippi.

Seven Oaks has not only provided a stately home for a series of families, but it was once used as a night club known as Columbia Gardens. Patrons were brought across the river from New Orleans to the site by steamboat.

Historians of Louisiana have deplored the steady decline of Seven Oaks, and many have sought ways and means of restoring the showplace. Harnett Kane, New Orleans writer and historian, once dedicated time to the project, pledging the assistance of the Louisiana Landmarks Society to anyone with the capital to acquire the property for restoration. His efforts, like those of others before him, were not successful.

An old photograph of Seven Oaks in 1963 shows the mansion in good enough condition to warrant restoration. Two years later, in 1965, Hurricane Betsy dealt the house a staggering blow. In spite of the severe damage to the mansion, and trees around it, there still was hope that the house would be rescued from ruin.

Today, most of Seven Oaks' roof is caved in, and the Belvedere which provided the grand view of the river and the countryside, is completely gone. So are the grand doors and mantels, which were looted by vandals. Two of the four chimneys have fallen in and seven of the eight dormers. Most of the upper gallery has collapsed. The lower gallery, now floodless, has grown over with elderberries, poison ivy, honey suckle, wild flowers and weeds. The old house, even though near death, stands in silent dignity in the shadow of oil storage tanks and industrial plants. Occupants of automobiles speeding toward the river seem unaware of the old house swiftly crumbling in ruin.

The Robert Addison painting of Seven Oaks is on display at Riverside Galleries in Shreveport. For information on the artist and the heritage series, write C. M. Seales, Riverside, 3315 Line Avenue, Shreveport, La. 71104.

CAMERON PARISH PILOT

Published each Thursday and entered as Second Class Mail at Cameron, La. Post Office, Zip Code 70631, under Act of Congress of March 3, 1879. Second Class postage paid at Cameron, La. Additional entry at the Lake Charles, La., post office.

MR. AND MRS. JERRY WISE, EDITORS & PUBLISHERS

Telephone 775-5542, Cameron or 786-8131, DeQuincy.

Subscription $4 a year in Cameron, and Calcasieu parishes. $5 a year elsewhere.

Leftover uses

Bits of leftover ham, Canadian - style bacon, pork sausage links or patties and bacon may be added to the following dishes for meaty deliciousness: macaroni and cheese casseroles, scalloped or au gratin potatoes, buttered noodles or creamed vegetables.

Beef patties leftover from grilling or meat loaves may be sliced for cold sandwiches with mayonnaise and blue cheese, mustard or chili butter or hot barbecue sauce.

Storage plus

Perforated hardboard attached to the studs on the inside of a garage will provide additional storage space when used with special, easily available metal hooks.

ATLAS TIRES



Your old tires are worth money. We buy the unused mileage in them and you get the terrific ATLAS Fiycron CUSHION-AIRE TIRES for thousands of miles of "Happy Motoring"

COMPARE OUR LOW PRICES

See Your Favorite Cameron Parish Esso Dealer

Boudoin & Richard

Esso Products Distributors

Kornegay and Watts

ACCOUNTING & TAX SERVICE

Marshall Street, Cameron

Bryan B. Kornegay — James C. Watts

Telephone 775-5434

MOBILE HOME LOANS

AN EXCITING NEW DIMENSION IN HOUSING . . .

THAT YOU CAN AFFORD!

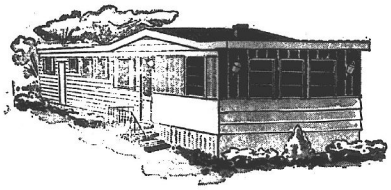

Come in and talk to one of our loan officers about a low rate mobile home financing. It is always our pleasure to serve you.

CALCASIEU SAVINGS AND LOAN ASSOCIATION

7 Convenient Offices To Serve You

CAMERON OFFICE--ROUX BLDG.



Meet your teachers

(EDITOR'S NOTE--This is the second in a series of articles on Cameron parish teachers and school personnel. All of the teachers will be featured over the next several weeks. This week, more of the Cameron elementary teachers are the subjects.)

The special teachers of Cameron elementary school are pictured in the top photograph.

Mrs. Barbara Doxey is beginning her fourth year as Kindergarten Helper. A graduate of Creole High School, Mrs. Doxey is the wife of the janitor, Robert Doxey.

Mrs. Dorothy Moore is assigned to instruct in the Remedial Reading program this year. She taught at Audrey Memorial School for 17 years and this is her second year at this school. A graduate of Grambling College, Mrs. Moore holds a BA in Elementary Education degree.

Lawrence Rhorer, music teacher, is beginning his seventh year at Cameron Elementary. After teaching piano for several years, Mr. Rhorer came to this school as vocal music teacher in 1965. He holds a Batchelor in Music and a MeD in Counseling and Guidance from McNeese.

Miss Jodie Hudson, a native of Lake Arthur, is also a McNeese graduate. She holds a BA in Early Childhood Education and is beginning her third year as Kindergarten teacher at Cameron Elementary.

In the lower picture, left to right are: Warner Daigle, Mrs. Carolyn Allured, Wayne Kershaw and Mrs. Juanita Primeaux.

Mr. Daigle, a native of Cameron Parish and a graduate of South Cameron, has taught at Cameron Elementary for 7 years. A graduate of USL, Mr. Daigle is presently working toward his MeD at McNeese. He teaches social studies and P. E. in the sixth and seventh grades.

Mrs. Allured, a native of New York, is beginning her sixth year at Cameron Elementary. She teaches sixth and seventh grade language arts. Mrs. Allured has a BA and MA degree from the University of North Dakota. She lives in Lake Charles.

Mr. Kershaw, also a Cameron native, completed his Batchelor and Master degree work at McNeese. He has been at Cameron Elementary for three years and teaches math and science in the sixth and seventh grades.

Mrs. Primeaux, another of our teachers who was raised and educated in Cameron Parish, is also a graduate of McNeese. She teaches language arts in the fifth and sixth grades. She is married and lives in Lake Charles.



Danny Ray Andrews

Has birthday

Danny Ray Andrews celebrated his eighth birthday recently in the home of Mr. and Mrs. Rapheal Bargeman.

Cake, punch and hors d'oeuvres were served to Rose Andrews, Vashee Frazier, Lillian Moore, Juan LaSalle, John Moore, Jr., Bra and Pam January, Jackie LaSalle and Jackie Martin.

Wagon wheels stopped rolling on the Santa Fe Trail around 1860.



Voters of Cameron Parish:

PLEASE VOTE FOR

Hardy M. Parkerson

For Judge

14th Judicial District Court, Division A, Calcasieu & Cameron

(Paid for by Hardy M. Parkerson)

CREOLE NEWS

By GARI BAILEY
(Last Week's News)

Congratulations to Mr. and Mrs. Richard Sturlese who are the proud parents of a daughter, Mary Shantele, 8 lbs. 2 oz. born Monday at St. Patrick's Hospital in Lake Charles.

Grandparents are Mr. and Mrs. Harold Savoie of Creole and Mr. and Mrs. Adam Sturlese of Lafayette. Great grandparents are Mr. and Mrs. Freemond Conner of Creole, Mr. and Mrs. Dewey Savoie of Lake Charles, Mr. and Mrs. James Savoie of Creole and Moise Sturlese of Grand Chenier.

Congratulations to Mr. and Mrs. W. A. LaBove who are the proud parents of a daughter, Lisa, born Tuesday, Sept. 14 at St. Patrick's in Lake Charles. She weighed 6 lbs. 9 oz. Lisa will be welcomed home by her brother, Randell.

Tommy Theriot and Larry Conner attended the K. C. tennis tournament last weekend at Lafayette. Larry won consolation prize.

Carolyn Rutherford and children, Mrs. Wayne Sturlese, Robert Dale Richard, Ackie Nunez, Brenda Bonsall, Virginia Nunez, Francis Jessup from Sulphur, Robbie Primeaux and son Scottie spent the weekend in Houston. While there, they attended the Astro World and went to the zoo.

Larry Myers competed in the Riverside Riders Club open Horse Show near Jennings last Sunday. His quarter horse filly "Missy" won first place in her class.

Mr. and Mrs. Richard Morrison from Joy, Ill., are visiting friends in Creole. A crab supper was held in their honor at the John Bailey residence Saturday night. Guests were Mr. and Mrs. Morrison, Mr. and Mrs. Freman Theriot and Mr. and Mrs. Roy Bailey and son Troy. Mr. and Mrs. Morrison, Mrs. John Bailey and son, Tommy, and Mark Nunez went deep sea fishing on the Sunrise III Saturday and Sunday.

Blue Bird and CFG training

Training for all West Cal Blue Bird and Camp Fire leaders, advisors, assistants, sponsors and any mothers interested in the girls and the program will be held in the First Christian Church in Sulphur.

Dates for Blue Birds training are Oct. 12 and 14; Camp Fire dates are Oct. 11 and 13. Classes are 9 a. m. to 2:30 p.m.

Each person will bring a sack lunch. A baby sitter will be available for a modest fee.

For those women interested in becoming a leader of a group or wishing their child placed in a group, contact Mrs. Jim Rocca, West Cal district chairman of group organization, or Mrs. F. O. Roderique, coordinator for Westlake.

Organizer for the Creole school is Mrs. Roland Primeaux.

Interest in the Camp Fire Girls program in West Cal is high as was evidenced by the participation in the summer program. Of 263 campers at Camp Wi-Ta-Wentin resident camp, 94 girls were from West Cal. Day camp at Pecan Grove had an enrollment of 245 girls, of which 123 were West Cal.

"Enroll your daughter today and give her the opportunity of enjoying a full year round youth program," says a spokesman for the organization.

Grand Chenier News

VISITORS

The Morris East family of Lake Charles were seeing about their place in Grand Chenier Sunday.

Mrs. Gladys McCall was visited over the weekend by her daughter and family, the Lawrence Arceneaux of Lake Charles.

Dreean Miller of Lake Charles is spending a few days at his camp here at the Chenier.

The Crawford Vincent family of Lake Charles are spending some time here at their camp.

Miss Bernice Babineaux of Lake Charles is spending some time with the Earl Booth family.

Spending the weekend with Mrs. Dennis Bonsall and Wilfred were the James Savoie family of Lake Charles and Mr. and Mrs. Oden Thibodeaux of Sulphur.

The Russell Vincents of Hackberry spent the weekend with Mrs. Charles Richard here.

The Carl LeMaire family of Lake Charles spent the weekend with the Olivar Theriot family here.

Spending a few days with the Claude Fawvers here is Mrs. Agnes Broussard of Kaplan.

Buying a pineapple? USDA's Consumer and Marketing Service says to select one that is plump and fresh looking — and as large as possible. The larger the fruit, the greater the proportion of edible flesh. Fresh

You can Depend on These Names

Wizard
Western Flyer
Roebuck DAVIS
TRUETONE

You can depend on W.A. brand names for quality and excellence

Western Auto

Your satisfaction is guaranteed or your money back

Cameron Western Auto Assoc. Store

Mr. & Mrs. Earl Mouton
Open 8 a. m. to 6:30 p. m. Monday Thru Saturday



WE PUT THE SURE IN INSURANCE

. . . WITH OUR COMPREHENSIVE HOMEOWNER'S PACKAGE PLAN

Don't overlook the possibility of losses due to theft or damages done by burglars . . . be sure you're covered for this by carrying our all-inclusive homeowner's policy.

Cameron Insurance Agency

J.B. Jones - Leslie Richard

Phone 775-5715, Cameron



Mrs. Ronald

Richard-Hu said at Ha

Roxanne Hughes and Ronald Joseph Richard were married in a double ring ceremony during a nuptial mass at 10 a. m. Sept. 4, in St. Peter Catholic Church in Hackberry. The Rev. William Doherty M.S. officiated at the ceremony and said the mass.

The bride is the daughter of Mr. and Mrs. Leonard Hughes of Hackberry. She is a graduate of Hackberry High School and is attending McNeese State University. The groom's parents are Mr. and Mrs. Walter Lee Richard, also of Hackberry. He was a graduate of Hackberry High School and is employed at Fredeman's Shipyard in Carlyss.

Becky Hughes attended her sister as maid of honor and Frank Hughes attended as best man. Alissa Buford and Lana Richard were flower girl and ringbearer.

Bridesmaids were Mrs. William Rachel of Baytown, Tex., sister of the bride; Sandra Richard, sister of the groom, Cathy Lowery and Rita Guidry.

Groomsmen were Larry Richard of Carlyss, brother of the groom; Paul Stone of Sulphur; William Rachel of Baytown, Tex. and Mitchell Hebert of Sulphur. Seating the guests were James Lowery and Stephen Lowery.

For her wedding the bride chose an A-line silk bonded peau de soie and Chantilly reembroidered lace. The bodice featured panels of lace with underscores of white satin at the sweetheart Victorian neckline. The bishop sleeves, adorned with lace, were set with deep cuffs. The skirt was trimmed with cascades of lace panels. A bandeau of Peau de soie loops held the lace edged cathedral veil that flowed to a full chapel



Have you

Ballet, Ta
Tuesday at th
7 at 3:30; age
special Teens
7:30. Take ad

CISSIE CLA



Mrs. Ronald Joseph Richard

Richard-Hughes vows said at Hackberry

Roxanne Hughes and Ronald Joseph Richard were married in a double ring ceremony during a nuptial mass at 10 a.m. Sept. 4, in St. Peter Catholic Church in Hackberry. The Rev. William Doherty M. S. officiated at the ceremony and said the mass.

The bride is the daughter of Mr. and Mrs. Leonard Hughes of Hackberry. She is a graduate of Hackberry High School and is attending McNeese State University. The groom's parents are Mr. and Mrs. Walter Lee Richard, also of Hackberry. He was a graduate of Hackberry High School and is employed at Predeman's Shipyard in Carlyss.

Becky Hughes attended her sister as maid of honor and Frank Hughes attended as best man. Alissa Buford and Lane Richard were flower girl and ringbearer.

Bridesmaids were Mrs. William Rachel of Baytown, Tex., sister of the bride; Sandra Richard, sister of the groom, Cathy Lowery and Rita Guidry.

Groomsmen were Larry Richard of Carlyss, brother of the groom; Paul Stone of Sulphur; William Rachel of Baytown, Tex. and Mitchell Hebert of Sulphur. Seating the guests were James Lowery and Stephen Lowery.

For her wedding the bride chose an A-line silk bonded peau de sole and Chantilly reembroidered lace. The bodice featured panels of lace with underscores of white satin at the sweetheart Victorian neckline. The bishop sleeves, adorned with lace, were set with deep cuffs. The skirt was trimmed with cascades of lace panels. A bandeau of Peau de sole loops held the lace edged cathedral veil that flowed to a full chapel train. She carried a nosegay of white carnations.

Following the wedding the couple were honored at a reception in the church hall. Members of the houseparty were Donna Rachel of Baytown, Melinda Hantz and Abbie Gail Hebert.

Schools receive grant

William J. Dodd, State Superintendent of Education, announced today the approval of funds totaling $31,974 to provide 120 educationally deprived students in Cameron Parish with a better education.

The grant was requested by the Cameron Parish School Board.

Dodd praised Wilmer R. Smith, Cameron Parish School Superintendent, and local board members for their plans to meet the educational needs of these students through a special education program.

Students will be provided with improved instruction in such areas as English and reading.

The grant was approved under Title I of the Elementary and Secondary Education Act of 1965.

Natural magnet

Magnets take their name from the ancient Greek city of Magnesia, where lodestones first were discovered. A lodestone is a piece of iron oxide with natural magnetic properties.

MUSING . . .

By BERNICE STEWART

Like a diorama, memory keeps shifting autumn scenes of my childhood on Grand Chenier.

I see small children seated on the high seat of a wagon. Extra sideboards have been attached to the vehicle. My grandfather and the hired men pull corn and toss it in. The golden sunlight of early morning slowly dissipates the haze that enshrouds the fields. The well-trained horses pull and stop in methodic rhythm down rows entangled with blossoms of crimson cypress and purple morning glories.

I hear the thud-thud of the ears of grain as they fall into the wagon. I shut my eyes and tell myself that they are the drum beats of an invisible band.

Distance and size are relevant, you know, and that wagon seat seems only a mile or so below the dome of heaven. I pretend that I am a princess sitting high on my throne. (Why should a princess be concerned about a faded little calico dress and scuffed shoes?)

The wagon is returned to the crib where the plump ears are to be stored. Grandfather lifts me down to earth. A small girl once more, I trot to the house for tea cakes and milk.

Another day, afternoon instead of morning, we mount our perch on the wagon seat. The men are bound for the hay field. We drive the horses; or, at least, we think we do. We cluck and "giddap!" we "gee" and "haw" as the faithful creatures perform the proper procedure in spite of our ill-timed commands.

Gathering hay is not quite as much fun as breaking corn, for we little ones grow weary as the day draws on. We remind ourselves of the fun we shall have later in playing hide-and-go-seek in the barn loft. We anticipate the delight of sliding down the haystack once it is built.

One day Grandfather announces that persimmons are ripening and that if we don't hurry "every little coon and his buddy" will be there ahead of us. We skip all the way down the lane that runs between the fields to the woods. We can hardly wait to taste the rich, pulpy fruit. In our eagerness we forget that persimmons not fully ripe will pucker one's lips. Distorted little mouths spew out the bitter and seek appeasement by devouring twice as many good ones as any adult might deem possible.

Now I come to my favorite scene of the old Chenier farm -- the two-hundred-tree orange grove. Men are gathering the green-gold fruit and storing it in slatted wooden crates with double compartments. These will be hauled by wagon to the boat landing five miles away for later shipping up the Mermentau River to Lake Arthur.

I see Great-Grandmother Catherine Stine Root (Aunt Dollie" as she is known in three parishes) holding up the hem of an ample apron tied about her waist as she fills it with choicest oranges. I know that she plans to add them to her store in the attic to be shared with the family after the trees have been stripped and the last crate shipped.

The scene shifts. Through the big field gate comes old "Uncle Josh" January, the Negro tenant on the place. He carries stalks of ripe Blue Ribbon cane. He peels one and cuts it into small peices for us children. Some of the sugary liquid dribbles down our chins.

We run about under the trees because we like to hear the rustle of fallen leaves or the crunch of acorns underfoot. We scoop up handfuls of red and brown leaves and fling them upon one another. We climb to the top of a pew fence and stretch to grasp an elusive garland of Spanish moss. We succeed. We chase one another with our moss lariats.

We are happy. The whole farm is our playground. The products of nature plus the keen imagination of children result in fascinating toys and games. We know that life abounds in sweetness and goodness, for the evidence is all about us.

I have come to the end of this panel of memory. In retrospect I know that we were blessed to have been Chenier children.

Natchitoches tour to be held Oct. 9 & 10

Secrets of the past will come to fore as the Ladies in Calico conduct the 17th annual Natchitoches Historical Tour Oct. 9 and 10.

Here is the oldest town in the entire Louisiana Purchase, autumn's brisk, crackling mornings are harbinger of bountiful harvests and good times. During the nationally famed pilgrimage presented the second weekend of each October, the Calico ladies will share Natchitoches' architectural heritage with visitors from throughout the country.

Headquarters, keeping tradition, will be Lemee House, on Jefferson Street, where smiling hostesses wearing long gowns will serve cups of that steaming aromatic coffee for which Louisiana is world renowned. Two tours are scheduled for both days of the 1971 pilgrimage. The "town" tour will be conducted 9:30 a.m. to 1:30 p.m. The Cane River "country" tour will be from 1:30 to 5:30 p.m.

Tours will be $3 each, or both tours for $5. Students may take both tours for the single price of $2. Visitors will provide their own transportation and may move from site to site at will during the respective tours.

In town, hostesses will guide guests through the DeBlieux-Prudhomme Home, a pre-Civil War townhouse; the Laureate House on Poet Street, circa 1845, featuring handmade rugs and bedspreads crafted by the present owner; Roque House Museum, said to be the area's first schoolhouse; and the authentically restored Wells Home, Natchitoches' oldest home, built about 1776.

A new addition to the tour is the Levy Home, built in the early 1830s.

Two churches of historic interest, Trinity Episcopal Church and St. Francis of Assisi, are included on the tour. Leonidas Polk, known as the Fighting Bishop of the Civil War, laid the cornerstone for the Episcopal Church in 1857. The other was originally the Church of the Immaculate Conception, built in 1856.

A highlight of the Tour for many visitors each year is the annual fair of St. Augustine Church at Isle Brevelle. Lunch and supper are served, featuring homemade gumbo, hot tamales and the famous Natchitoches meat pie. Similar fare will also be available at St. Mary's Church in Cloutierville.

On the country tour of Cane River's plantation region, four homes will be open. Melrose, one of the most storied of Louisiana's antebellum homes, will once more be on tour. Questions about its inclusion this year had arisen because of its sale last year by the Henry family to Southdown, Inc. Tour visitors will be able to see, among other exceptional Melrose sites, African House, the only genuine African architecture in North America. On the walls of this upper story of this 18th century building remains the mural painted there by Melrose's modern day primitive painter, Miss Clementine Hunter.

Along the joyous Coast, between Natchitoches and Melrose, are other old plantations open to the public: Beau Fort, 1830, displaying its rare collection of old French Creole furniture and family heirlooms; and Oakland, begun in 1818, on land occupied since the 1750s by the Prudhomme family.

At Cloutierville, the former home of Kate Chopin is now the home of Bayou Folk Museum exhibiting mementoes of the region's early life, and its owner-hostess will greet visitors during the tour. The museum is also open Saturday and Sunday afternoons throughout the year.

For a tour brochure, write to Natchitoches Historic Tour, P. O. Box 2105, Natchitoches 71457; or the Louisiana Tourist Development Commission, P. O. Box 44291, Baton Rouge 70804.

Read the PILOT



Engagement announced

Mr. and Mrs. Francis M. Erbelding of Johnson Bayou announce the approaching marriage of their daughter, Meriam Kay, to Donald S. Corley, son of Mr. and Mrs. Sigman J. Corley of Florein.

Miss Erbelding is a student at McNeese State University.

Donald, a Health and Physical Education teacher and coach at Starks High School, holds a B.S. degree from Northwestern State University.

The wedding will be Nov. 6, at Johnson Bayou Baptist Church.

MEN NEEDED
In this area to train as
LIVESTOCK BUYERS
LEARN TO BUY CATTLE, HOGS AND SHEEP
at sale barns, feed lots and ranches. We prefer to train men 21 to 55 with livestock experience. For local interview, write age, phone, address and background to:
NATIONAL MEAT PACKERS TRAINING
1805 East Ave., Dept. L 4-122
Ft. Worth, Texas 76103

The '72 Oldsmobiles are here.

You'll like the changes you see in the showroom. The ones you feel on the open road. And one you may discover in your local supermarket parking lot.

DELTA 88 ROYALE There's more built-in toughness. A new front bumper absorbs minor parking lot impacts; it flexes, gives a little—then returns to position. On the road, its "G-Ride" System helps deliver exceptional ride and handling, with Supershocks, computer-matched springs, and other interrelated components. And Delta 88 now includes more standard equipment: power steering, power front disc brakes, power ventilation, automatic transmission—and a long list of GM safety features. Delta 88: Strong. Tough. Smooth. Not just another pretty car.

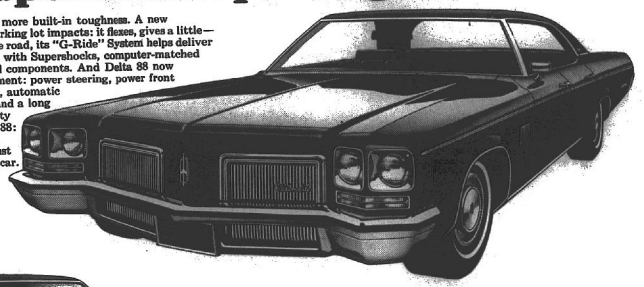



Its new front bumper takes bumps in a new way.

CUTLASS SUPREME You want real luxury, comfort and room—but not a big car. You want handling and maneuverability, but not a compact. Cutlass Supreme gives you what you want on a 112-inch wheelbase. Formal roofline. Room for six. Deluxe interiors. Under the hood, a Rocket 350 V-8. A "little limousine"—priced within your reach . . . that's Cutlass Supreme. What a step-up, holy cow! If your friends could see you now.*



A spirited Rocket V-8 is standard on every Cutlass.

TORONADO The one personal luxury car that puts it all together in quite a different way. Toronado's Rocket 455 power goes to the front wheels to *pull* the car over the road with superb traction, ride and handling. Inside, Toronado is spacious and comfortable. There is ample room for six, including their feet—for there is no hump on the floor. In luxury, in styling, in quality, it is uniquely Toronado. There's nothing common about it.





Front drive pulls the car along instead of pushing it.

OLDSMOBILE
ALWAYS A STEP AHEAD

*"If My Friends Could See Me Now" © 1965, 1969 by Cy Coleman and Dorothy Fields. All rights controlled by Notable Music Company, Inc., in co-publication with Lida Enterprises, Inc.—Used by permission.

GM MARK OF EXCELLENCE



Have you enrolled in dancing class yet?

Ballet, Tap and Acrobatic classes are beginning this Tuesday at the Cameron Elementary School. Ages 5, 6 and 7 at 3:30; ages 8 and 9 at 4:30; ages 10, 11 and 12 at 5:30; special Teenage class at 6:30; ladies exercise class at 7:30. Take advantage of this exciting opportunity.

CISSIE CLARK SCHOOL OF DANCE . Cameron

Grand Chenier News

Storm damage is light

By ELORA MONTIE

When the evacuation order was given last Wednesday afternoon for Hurricane Edith, Grand Chenier folks, remembering Hurricane Audrey 14 years ago, began packing belongings and leaving for higher grounds.

By 11 o'clock Wednesday night most all Grand Chenier was evacuated with the exception of a few who chose to ride out the storm.

Hurricane Edith hit Grand Chenier early Thursday morning. Electric clocks went off at ten minutes to five. Some men made their way back in the early afternoon after the hurricane had blown over. They reported highway passable but had to dodge fallen trees, power lines and poles.

Some folks started returning Thursday afternoon after the hurricane was over, while three-quarters of the folks returned Friday -- bringing drinking water along as there was no electricity to pump water.

They found their homes intact but many uprooted trees. Some houses will have to be reroofed. A few houses were shook up. Some window screens pulled off and a few screen doors pulled off. There were a few broken windows. The largest damage concerning homes was the trailer home of the LeRoy Henrys which was smashed.

The large crop of pecans which were almost matured, along with the oranges, grapefruit, and pears were lost as they were shaken to the ground.

Highway and electrical crews were called in from out of the parish to clear highways and restore electricity.

Children as well as grown-ups were kept very busy on returning. The humming of power saws were heard at most every home in the Grand Chenier area. Raking of fallen moss, leaves and smaller branches and shingles kept people busy.

The 10 inches of rain which fell left most all of the marshes and cattle ranges covered with water besides the tide water. The damage of the cattle range from both rain and tidewater has yet not been estimated. At many places the water has not yet receded.

All in all, the Chenier folks are so thankful to find their homes still standing.

We all hope and pray we have had our share of storms for this season.

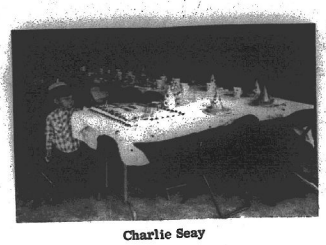

Charlie Seay

Second birthday

Charlie Seay was honored with a birthday party for his second birthday Sept. 6 at his home.

Those attending the party were Timothy Constance, Paul Constance, Stephanie Sanner, Theresa Sanner, Shawn LaBove, Krystal LaBove, Kyle Jinks, Steven Jinks, Shyla Jude Ellender, Mike Duvall, Michelle LaBauve, Tammy Seay, Sonya Seay, James Ducote, Michelle Ducote, Tressa LaFleur, Michael Alexander, Joy Seay, Robbie Seay, Emily, Billy, Trisha and Bryant Trahan.

Each child had a birthday hat and cake and punch were served.

Shoes are Hackberry club topic

"Choosing properly fitting shoes" was the demonstration given by Miss Patsy Granger for the Hackberry Home Demonstration Club recently in the home of Mrs. F. J. Bourge. Mrs. Helen Colligan was the cohostess.

The club collect was led by Mrs. Floyd Little with Mrs. Sandy LeBlanc leading the pledge to the flag.

Mrs. Charles Sanner of Georgia was a guest.

Members were reminded to turn their score sheets in to Mrs. Genell Backlund by Sept. 25 so they could be taken to council meeting in Cameron on Sept. 30.

Reading lists must also be turned in to Bookmobile this month.

Mrs. Backlund gave a report on the skit committee.

Mrs. Cliff Cabell gave a report on "effect nutrition has on dental health." Mrs. Bynum Shove gave a quiz on meat buying and Mrs. Nata Hebert gave a report on "Slow moving vehicle emblems."

Mrs. Leroy Barbier won the door prize.

Mrs. Nata Hebert,
Reporter

Officers named at Hackberry

A Junior 4-H meeting was held in the Hackberry High School auditorium Sept. 14, The meeting was called to order by President Karen Domingue.

The 4-H pledge was led by Secretary Jeanne Sanders. The pledge of allegiance was led by Parliamentarian Cathy Constance.

Reporter Cindy Nunez gave a project report on her lambs and 1st Vice President Elizabeth Shoves gave a project report on her bull.

Patents night was discussed. Blaine Johnson moved the dues to be 50¢ a year. Theresa Landry seconded it.

The meeting was turned over to the county agents, Mr. Guidry and Miss Granger. Enrollment cards were given.

The officers are Karen Domingue, president; Elizabeth Shoves, 1st vice president; Carol Moore, 2nd vice president; Karen Turner, 3rd vice president; Jeanne Sanders, secretary; Brian Kershaw, treasurer; Cathy Constance, parliamentarian; Cindy Nunez, reporter.

Cindy Nunez,
Reporter

Bluefield, W. Va., is called the air-conditioned city because of its height.

New books at library

New books a the Cameron parish library include:

FICTION

"Three" by Graham Green
"On Instruction of My Government" by Pierre Salinger
"Tamarind Seed" by Eve Stephens
"Getting Off" by Don Carpenter
"One Crow, Two Crow" by Virginia Perkins
"American Princess" by Edward Kuglin
"This Town Needs a Doctor" by Libbie Block
"Carrion Eaters" by William Howard Baker
"Lets Bill Smith" by Andrew Gawe
"Ellery Queen's Headlines"

NON-FICTION

"Fort Maurepas" - The birth of Louisiana by Jay Higginbotham.
"Pioneer Leaders and Early Institutions in Louisiana Education" by Rodney Cline.
"Louisiana Sugar Plantations, Mardi Gras and Huey P. Long" - Reminiscences by Roland Boutner Howell.
"Selected Acadian and Louisiana Church Records" by George A. Bodin.
"Journal of Sauvole" - Historical journal of the establishment of the French in Louisiana by de la Villantray Sauvole.
"Legend of Big Plantation" by Francis Norman Wagner
"Genuis In Residence" by Audrey Crost
"American Silver Manufacturers" by Dorothy T. Rainwater
"Man's World, Woman's Place" - A study in social mthology by Elizabeth Janeway.
"The Many Americans Shall Be One" by Harrison Evans Salisbury
"The Border Wardens" by John Myers
"The Sunshine Soldiers" by Peter Tauber
"The Official Guide of United States Paper Money" - Listing and pricing of all U.S. paper money, 1861
"Land Use in the United States" - Exploitation or conservation



Mr. and Mrs. Charles Nobles

Golden anniversary

Mr. and Mrs. Charles Nobles of Hackberry celebrated their 50th wedding anniversary on Sept. 9.

They were assisted in the observance by their four children, Mrs. Helen Saucier of Raleigh, N.C.; Mrs. Margaret Pitts of Hackberry; Major Charles L. Nobles in Hawaii and James R. Nobles of Terral, Tex.; ten grandchildren and two great-grandchildren.

"Button Parade" - A book of button groupings drawn and described by Dorothy Foster Brown.

"Home Life" - A story of old age by Dorothy Rabinowitz

"From Not to Zero" - Fertility, Contraception and Abortion in America by Leslie Aldridge Westoff

"Astronumerology" - The new way to tell your future by Pauline Innis.

"Life and Death in a Coral Sea" - by Jacques-Yves Cousteau. (A memorial book given in memory of Dewey LaBove by Miss Patsy Granger.)

"Organize!" - My life as a union man by Mortimer, Wyndam

"Russian Cooking" by Helen Papasvily

"Teach Your Baby" - A complete tested program of simple daily activities for infants and small children, designed to develop learning abilities to the fullest potential by Genevieve Painter.

"Price Guide No. 3 to Carnival Glass" by Sherman Hand

Amoco Wives set meeting

Amoco Wives will meet in the home of Mrs. Dale Gilliam, 2332 20th St., Lake Charles, Wednesday, Sept. 29, at 11 a.m. for a luncheon to honor the wives of new employees and retiring employees for the past year. Mrs. Tom Griggs will be co-hostess.

HD club sets meeting place

Mrs. Donna LaBove, president of the Cameron Home Demonstration Club, announced that a change had been made in the meeting place for the September meeting of the club.

It will be held in the home of Mrs. Wyndal Murphy, on Monday night, Sept. 27, at 7:30 p.m. It has previously been scheduled to meet in the Calcasieu Marine National Bank meeting room.

My Neighbors



"Watch where you're going, can't you, you clumsy bird brain!"

DANCE
Saturday, Sept. 25
Music by
John Oliver & The
'Louisiana Rythmairs'
Cypress Inn
Rutherford Beach

CAMERON OFFICE SUPPLY
P.O. Box 279
CAMERON, LA. 70631
PHONE 775-5542
MR. & MRS. E. J. DRONET, Owners
Office Furniture - Office Supplies - Business Forms
Letterheads - Envelopes - Rubber Stamps
Business Cards - Binders - Printing

See Us For . . . INSURANCE
Fire, Storm, Flood, Hospitalization, Life, Car Liability, Boat, Etc. We have it all. Call us today.
J.T. Ewing, Owner
Ewing Insurance Agency, Inc.
1421 Ryan St. Ph. 433-0370 L. Charles

PASS THE BUCK TO US



(we'll put it to work)

Pass the buck to us . . . We'll put it to work. The money you deposit in any of the three Calcasieu Marine National Bank savings plans puts your money to work two ways. First it earns high interest on your savings for you and at the same time the experienced officers of the Calcasieu Marine National Bank will put your savings to work building a better and more prosperous Southwest Louisiana. It is a good way to help your community and to earn interest at the same time. Of course, the strength of the Calcasieu Marine backs up every account in addition to FDIC insurance. Start now . . . at any of the 15 locations of the . . .

Calcasieu Marine National Bank

BUTANE GAS SERVICE
Butane gas ranges and water heaters.
Gibson refrigerators, Amana Freezers, Maytag Washers and Dryers
Gas Appliance Co.
1227 Ryan St.
Lake Charles
Ph. 439-4051

SOUTHWEST LOUISIANA TRADE EXPOSITION & FAIR
SEPTEMBER 27 through OCTOBER 3
LAKE CHARLES CIVIC CENTER SITE



GENERAL ADMISSION: ADULTS $1.00, KIDS UNDER 12 FREE
ADVANCE TICKETS, GOOD EVERY NIGHT OF THE FAIR: $4.00
GATE OPEN: DAILY 5:30 TO 11:00 PM
SATURDAY 10:00 AM TO 11:00 PM
SUNDAY 2:00 TO 11:00 PM



Mr. & Mrs. Mi

Taylor-Gu said at G

Darlene Marie Guidry became the bride of Michael Roy Taylor at 10:30 a.m. Saturday in St. Mary of the Lake Catholic Church in Big Lake. The Rev. Lloyd Hebert officiated at the double ring ceremony.

Parents of the newlyweds are Mr. and Mrs. Albert Guidry and Mr. and Mrs. Steve B. Taylor Sr. all of Sweetlake.

Brenda Taylor, sister of the groom was maid of honor. Bridesmaids were Laura Lynn Hebert, Diane Duhon, Bonnie Granger, Frances Granger, Pam LeBleu, Karen Faulk, Carolyn Robinson and Denise Romero. Michelle Swire was flower girl.

The groom's best man w Daniel Louhier. Groomsme were Ricky Guidry, brother of the bride, Steve Taylor, brother of the groom, Stev ie Perry, Caryls Nash, Da ny Templeton, Dennis Nu-



Shell

Was

WE



Mr. & Mrs. Michael Roy Guidry

Taylor-Guidry vows said at Grand Lake

Darlene Marie Guidry became the bride of Michael Roy Taylor at 10:30 a. m. Saturday in St. Mary of the Lake Catholic Church in Big Lake. The Rev. Lloyd Hebert officiated at the double ring ceremony.

Parents of the newlyweds are Mr. and Mrs. Albert Guidry and Mr. and Mrs. Steve B. Taylor Sr. all of Sweetlake.

Brenda Taylor, sister of the groom was maid of honor. Bridesmaids were Laura Lynn Hebert, Diane Duhon, Bonnie Granger, Frances Granger, Pam LaBleu, Karen Faulk, Carolyn Robinson and Denise Romero. Michelle Swire was flower girl.

The groom's best man was Daniel Lonthier. Groomsmen were Ricky Guidry, brother of the bride, Steve Taylor, brother of the groom, Stevie Perry, Carylis Nash, Danny Templeton, Dennis Nunez, David Beard and Lynn Gothreaux. Troy Taylor, brother of the groom carried the rings.

Seating the wedding guests were Jessie Swire, Uland Guidry and Paul Guidry.

Organist was Mrs. Elwood Robicheaux and soloist were Mrs. Howard Guidry and Miss Susie Robicheaux.

The bride wore a gown of dacron organza and peaud'-ange lace accented with Venice lace. The bodice featured a bib of organza and ruffled lace. A sheath boufant skirt flowed from a skirt of organza bordered with a ruffled flounce of peaud'-ange.

She wore a bonnet of matching lace jeweled with seed pearls and holding an elbow veil of illusion. She carried a nosegay of white carnations with matching purple satin ribbon and tulle.

The reception was held in the Big Lake Catholic Hall. In the house part were Mrs. Mervin Chesson, Mrs. J.D. Fruge, Mrs. Larry Eagleson, Mrs. Ray Beard, Mrs. Howard LeDoux, Mrs. Alex Beard Jr., Mrs. Lyon Breaux, Mrs. James Cox, Mrs. Jessie Swire, Mrs. John Hopkins, Miss Margaret Owens, Beverly Cox and Ramona LeDoux. Christine Chesson and Tina Guidry were rice girls. Miss Patsy Granger registered the guests.

Both the newlyweds graduated from Grand Lake High School. Following a wedding trip to Houston they will make their home in Sweetlake.

Grand Lake Sweetlake

By EDDIE MAE FAULK

Everyone is very thankful that Edith didn't do any more damage than it did. There were damages to trees, roofs, etc.

Kim Schultz was honored with a birthday party Tuesday, Sept. 14. This party was held in the kindergarten classroom in Grand Lake. Refreshments were served to all the kindergarten students by her mother, Mrs. Martin Schultz and her aunt, Mrs. Gloria Sullivan.

BIRTH ANNOUNCED

Mr. and Mrs. Sammie Faulk of Lake Charles are the proud parents of a baby girl, Tara Lee. She was born on Sept. 18 in Lake Charles Memorial Hospital. She weighed 7 lbs. Mrs. Faulk is the former Pat Precht of Sweetlake. Grandparents are Mr. and Mrs. John A. Faulk of Grand Lake and Mr. and Mrs. Herman Precht of Sweetlake. Great grandparents are Mrs. Nelson Faulk and Mrs. Lora Pennington of Grand Lake and Mrs. Henry Precht of Lake Charles.

Miss Charlene Faulk visited her aunt, the Bob Ransom family in Maplewood. On Saturday night she attended the football game in Sulphur.

DANCE

Remember - teenagers - there will be a dance on Friday night in the Big Lake Catholic Hall from 7:30 p.m. to 11:30 p.m.

Anyone wishing to put news in the Pilot please call 598-2338.



Mrs. Richard Andrews Gray

Gray-Vidrine vows pledged in Baytown

Linda Carlin Vidrine became the bride of Richard Andrews Gray in a double ring ceremony at 2 p. m. Saturday, Sept. 4, in St. Joseph's Church in Baytown, Tex.

The bride is the daughter of Mr. and Mrs. M. E. Vidrine, Sr. of Baytown; the groom, of Dallas, is the son of Mr. and Mrs. Richard A. Gray of Ft. Worth.

Mr. Vidrine gave his daughter in marriage. She chose a white silk organza gown in empire silhouette with lace medallion motif. The slim skirt swept to a circular chapel length train. Her chapel length silk illusion veil was held by a matching lace headpiece. She carried a nosegay of roses, stephanotis and baby's breath.

Mrs. Jerry Lane of Lubbock was matron of honor. Bride's matrons were Mrs. Jim Ferris, Baytown, Mrs. Kraege Polan, Austin and Mrs. David Bowen, Dallas. Flower girl was Lea Mitchell of Houston, cousin of the bride.

Lance Ellis of Dallas was best man. Bill Twyman of Dallas, Don Gray, brother of the groom, of Fort Worth and Jim Ferris of Baytown were groomsmen.

The new Mrs. Gray is a senior at Texas Tech. The groom is a graduate of Texas Tech with a Bachelor of Business Administration degree, is a member of Phi Delta Theta and is employed by Borden Chemical in Dallas where they will make their home.

Relatives of the bride attending the wedding were Mrs. Tillie Mudd of Cameron, Mrs. A. M. Vallett of Sulphur, Mrs. Plum Manuel of Basile, Mr. and Mrs. Wilson Mudd of Eunice. Grandparents of the bride are Mr. and Mrs. W. C. Wismer.

Hackberry News

By BOBBIE KERSHAW

Everyone was relieved when Hurricane Edith passed by. Some damage was done. Riggs' plate glass window was broken and Joseph East's glass sliding door was broken. A lot of trees were broken and the school awning between the gym and schoolhouse gave way to the wind.

Get well wishes are extended to Sterling Constance and Jules Venable are both in the Sulphur hospital; also to Katherine Fontie. Wishes are also extended to Charles Wayne Wright who received a broken leg while repairing a flat last Friday.

We went to Crowley Friday to visit Grace Guidry and children. Crowley still did not have electricity from the hurricane's passage.

Cindy Nunez and Cathy Penny spent last weekend in Caledale.

FOOTBALL

Peewee and Junior Football will begin their season Thursday when Hackberry plays Creole here at 5 p.m.

The Athletic Association will hold its first meeting of the school year Tuesday, Sept. 28 at 7:30 p.m. in the school cafeteria.

FASHION SHOW

The FHA will hold a fashion show Monday night at 7 p.m. in the school auditorium. Fashions will be supplied by Joyce's Dress Shop in Sulphur.

The 9th grade held their election of officers Sept. 15. Thos elected were: president, Jenny Frey; vice-president, Lynn Jones; secretary, Bryant Simon; treasurer, Kent Duhon; reporters, John Debarge and Lanita Cormier.

Advisors of the class are Mrs. Goodrich and Mr. Parker.

BAND COUNCIL

The Band Council meeting was called to order by class president, Yolanda Jo Seay, on Sept. 14. A new demerit and merit system designed by Mr. Carriere was discussed and agreed upon. The duties of each officer was explained by Mr. Carriere. Other officers for the year besides Miss Seay are: vice-president, Linda Kaye Rayle; secretary, Mike Backlund; treasurer, David Backlund; reporter, Audrey Abshire; sergeant at arms, Michael Schexnider; drum majorette, Robbie Seay.

CAKE WALK

The Hackberry Band Boosters will sponsor a Cake Walk and chili supper Oct. 5 at the recreation center at 7 p.m. Proceeds will go toward purchasing new band uniforms.



SHOWN CELEBRATING Kim Schultz's birthday are Michelle and Kim Schultz and Shiela and Shane LaBove.

Memorial books

Following are some of the memorial books that have been donated in memory of deceased persons to the Cameron parish library. A complete list of these books will be carried over a period of time.

The name of the deceased, the donors and the name of the books are listed in that order.

Dewey LaBove, Mr. and Mrs. Braxton Blake, Hitler's Last Offensive

Larry Keith Taylor, Mr. and Mrs. Norman McCall, Shoemakes and the Elves

Irving (Joe) LaBove, Mr. and Mrs. J. C. Reina, Duck Decoys

Irving (Joe) LaBove, Mr. and Mrs. William O. Morris, Listening to America

Larry Keith Taylor, Cameron Volunteer Fire Dept., Jumbo Jets

A. F. Welch, American Legion Ladies Aux. Post #364, America's Last Wild Horses

Mrs. Ruth Montie, American Legion Ladies Aux. Post #364, Creation

With Flowers

Mrs. Joe Kershaw, American Legion Ladies Aux. Post #364, (Southern Living) Our Best Receipes

Irving LaBove, Ladies Aux. Post #364, American Journey, The Times of Robert Kennedy

Ned Crain, Mr. C. L. Arceneaux, Caddo

Joseph Reina, Mrs. Carrie Konson, My Life and Prophecies

Larry Keith Taylor, Ray Burleigh and family, Traveling Musicians

Joseph Reina, Mr. and Mrs. Ray Dinna, Root of Involvement

Joseph Reina, Mr. and Mrs. J. A. Davis, Stilwell and The American Experience in China

4-H meeting

The South Cameron Sr. 4-H Club held its first meeting for the 1971-72 term, Sept. 15.

The pledge of allegiance was led by Cecil Myers. The 4-H pledge was led by Cindy Morris.

Enrollment cards were filled out. 86 members were present.

New officers for the 4-H club are:

Joelle Primeaux, president; RoRita Reina, vice-president; Marty LaBove, secretary; Terri Theriot, treasurer; Brenda Bonsall, reporter; Sheila Wainwright, parliamentarian.

Brenda Bonsall, Reporter

GRAND OPENING

PAUL'S SHELL STATION

Formerly Loston's Shell Station

Creole, La. Phone 542-4941

Paul Duhon, Owner & Manager

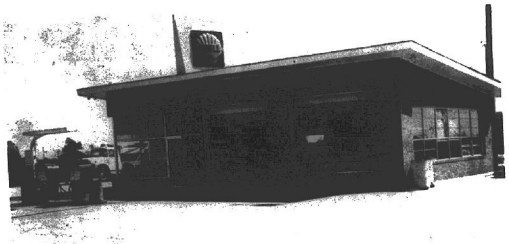

Open 6 a.m. to 8 p.m.
7 Days A Week

Shell Gasoline & Oil Products

Wash, Grease, Oil Change

Tire Repairs, Filters

WE WANT YOUR BUSINESS

FREE!

1 lb. Bag

COFFEE

with 8 gallons or More

Friday & Saturday

Sept. 24 & 25

Double Plaid Stamps on Mondays

Free Glass with 8 Gallon Fillup



Paul Duhon



Hunts featured by newspaper

(EDITOR'S NOTE--The Murphy Hunt family of Port Arthur, who have many relatives and friends in Cameron parish, were featured in the Father's Day issue of the Port Arthur News earlier this year. We thought that friends here would be interested in the story.)

On a quiet, tree-shaded street in Groves, the patriarchal tradition persists. The Murphy Hunt family numbers 14 children, from six years of age on up.

The Hunts are teaching their children good citizenship and are proud of them. "There is no animosity and they love each other", says Mr. Hunt. The Hunts have been in scouting for years; Mr. Hunt has been a Boy Scout worker for 31 years and was awarded the Silver Beaver. Mrs. Hunt has been a den mother for 16 1/2 years. There are three Eagle Scouts in the family. The older children look after the younger and the nine grandchildren are being taught to do the same.

Mr. and Mrs. Hunt were born and raised in the Port Arthur area. Mrs. Hunt was one of 10 children and is serene in the face of noise and childish quarrels.

The children are: Mrs. Harvey (Kathie) Patrick, 28, mother of two children, employed in the U. S. Coast Guard Marine Inspection office; Mrs. Tom (Sandra) Deahom, 27, mother of three children, employed in the draft board office; Emery, 24, veteran of the U. S. Coast Guard, father of two children; Mrs. Roland (Margaret) Kennedy, 22, mother of two children, employed in the U. S. Customs office in Port Arthur; Murphy, 21, in the U. S. Coast Guard, stationed in Houston; Jim, 19, employed by Daisy Queen in Groves. Jim was awarded the Medal of Merit by the Boy Scouts of America and the American Legion Medal of Valor for helping save the life of the victim of a motorcycle crash in Groves, in 1971.

Also, Bonnie, 17, student at Port Neches-Groves high school and a member of the band; Richard, 15, student at PN-G high school, a member of the Sea Explorers, Ship 86; Ruth, 14, student at Groves junior high school; Allen, 13, student at Groves junior high school, and a First Class scout, Troop 86; Micky, 11, student at Groves junior high school and a Second Class scout, Troop 86.

And, Benny, 10, student at Groves elementary school, a Webelos scout; Gene, 8, student at Groves elementary school, and a Cub scout. Joe, 6, is a student at Groves elementary, also.

POUND CAKE
2 sticks margarine
2 cups sugar
6 eggs
2 cups of plain flour
1 teaspoon vanilla

Cream sugar, butter. Add 1 egg at a time. Add flour, little at a time. 16 oz carton sour cream. Cook 1 hour 300 or 350 degrees.

Gladys Bailey, Vidor,

JELLO IN ICE CREAM
1 package orange jello dissolved in
1 cup boiling water
Add 1 cup orange juice

Stir thoroughly, and let set in refrigerator until it begins to harden. Beat in mixer bowl until it is light and fluffy.

Add 1 pint of vanilla ice cream which has been allowed to soften outside of the refrigerator. Beat together until the whole is a light, foamy mass.

Place in refrigerator in serving dishes, or in one dish.

Serve with or without whipped cream. Chopped fruit or nuts may be added at serving time.

Any flavor jello except lemon or lime may be used.

Mrs. W. M. Gould, 7050 Donna Ln., Beaumont.

WE'VE MOVED !!

BUD'S Bargain Store

NOW IN OUR NEW LOCATION
106 RODDAM ST.
SOUTHSIDE SHOPPING CENTER
(NEXT TO SULPHUR TIRE & APPLIANCE AND AUGUSTINE'S)

OUR NEW STORE IS TWICE AS BIG AND WE'VE GOT PLENTY OF PARKING SPACE . NOW THAT WE'VE MOVED ALL OUR STOCK PLUS OUR ENTIRE WAREHOUSE STOCK FEATURING

LADIES DRESSES, PANTSUITS, BLOUSES AND SKIRTS PLUS CHILDREN'S CLOTHES, MEN'S AND BOYS SUITS, SLACKS, SPORT COATS AND SHIRTS.

SEE US EARLY THURSDAY
OPEN 9:00 A.M.
til 6:00 P.M.

WATCH THIS NEWSPAPER FOR OUR BIG GRAND OPENING COMING SOON

BUD'S Bargain Store
BUD VIATOR, OWNER
106 Roddam St.
SULPHUR
Southside Shopping Center



THE NEW South Cameron high school flag here is shown by its designer, Mark Marceaux, and its maker, Mrs. Lorraine Baccigalopi.

Feed grain acreage preserved

Charles S. Hackett, Calcasieu-Cameron ASCS County Executive Director, reminds farmers in the biparish area who are enrolled in the Feed Grain program that their cropland, feed grain base, and allotment acreage may be preserved, even though it was not planted to a feed grain if it meets certain provisions.

It may be established in a conservation practice. Vegetative cover practices (excluding trees) established and maintained under REAP, or comparable practices carried out without Federal cost-sharing. Qualifying standards apply equally to farms with or without allotments or feed grain bases so far as preservation of cropland, Hackett said.

The practice may be an annual cover crop or one of a more enduring type. It must have been established after Nov. 3, 1965, and must be carried out in accordance with good farming practices.

The producer must request preservation in the year in which the cover is established. The county committee may accept a request in a later year if the producer can establish to the satisfaction of the committee that the cover was established after Nov. 3, 1965.

Hackett said this could be a very important consideration to feed grains wishing to maintain their acreage history.

Around the Capitol

By JACK GOULD

BATON ROUGE -- Prisons:

Anyone remember "Old Wooden Ear," one William E. Sadler? Years ago he spent half of his time working for Louisiana newspapers -- and the other half in Angola.

We just got a timely letter from him, marked "Inspected by Rio Cosumnes Correctional Center, Elk Grove, California." (Still at it!):

"Dear Jack:

"Once in a blue moon a letter such as this gets written because, for one thing, a pen just isn't my forte, and for another, there's the time it takes to say what I want to say. So you'll understand the letter -- at least -- is obviated since I'm winding up a 6-months hitch in this man's sneezer for first-degree birls, and the subject matter herein is definitely allied to these quarters -- wall-to-wall carpeting of which is Portland Axminster.

"I've been reading you laud and clear for many months via my friend Jim Robinson's St. Francisville 'Democrat,' and I'm often amused and always entertained by your reflections of what's going on at the Capitol. You deserve a much wider readership -- I assure you!

"Jack, how far back can you stretch your memory? To May-June, 1943, and a month-long expose of the old, brutal conditions at Angola? I wrote it, and, backed by the corroborative findings of Gov. Sam Jones' blue-ribbon investigative committee (Archbishop Joseph Rummel of New Orleans, Dr. Dodd of the Baptist Seminary in Shreveport, and Charley Dunbar, head of the newly-formed Civil Service Commission in Baton Rouge) penal reform in Louisiana was off to a flying start.

"My employer and mentor, Ralph Nicholson, then publisher of the old New Orleans Item, pushed this penal reform over the years (A. N. C. Heywood Broun Award, 1945) until the culmination in 1952 with the election of Bob Kennon as Governor and the completion, in 1955, of a new $9 1/2 million, confinement complex at Angola -- plus the hiring of Reed Cozart, M. H. Sigler, and N. H. Maynard from the U. S. Bureau of Prisons.

"So, with this rather extensive introduction, you'll know this writer as 'Old Wooden Ear," feature writer on the Item, associate editor of John Thistlethwaite's Daily World, Editor-founder of the Angolite, who was, himself beaten deaf by an Angola official in 1938. Few officials, and no inmates, know the penitentiary as I know it, and certainly no persons -- even Margaret Dixon -- has its interest and welfare at heart as I have, and therefore this letter.

"I'm appalled, Jack, about what I've read and heard of current conditions at Angola! Jim Robinson tells me the place has reverted, morale-wise, to the old brutal days of which I wrote, and every issue of Jim's paper seems to reflect additional unrest; work stoppages; killings, by inmate guards -- What's happening? Who's to blame?

"Would you believe that at one time Angola morale was so high that all the gates could have been unlocked and all the guards discharged, yet not a single solitary convict would have escaped! Why? What could be done to bring this penal - Utopia back into being again? Listen, please.

"Angola has 28,000 acres. It is a farm - not a prison -- and one of the main reasons it has retrogressed, is because officialdom has tried to make it solely a prison. The new plant -- completed in 1955 -- was designed to centralize all activities: industries, feeding and housing, behind one high fence. Room for a maximum population of 2,400 with solitary cells for the 5 percent "mess-ups" who always are present to this extent in any prison.

"Agriculture, the normal occupation of Angola, was down-graded. The prison planners who envisioned this centralization couldn't have been more wrong! Wouldn't it have been infinitely better and wiser to have -- even in these days -- 24 units, or camps, all based on farming instead of make-work industry?

"Split up that 5 percent of rotten apples -- 120 men -- five to a camp -- could they then be better controlled than by putting them all in the same barrel -- in solitary segregation -- as was done then and as is being done now?

"My opponents to this idea always advance logistics, citing these as the basis for unfeasibility to the establishment of 24 units; which would you prefer -- logistics or a humane environment?

"It goes without saying that the continuance of the convict guard system is an everlasting shame to Louisiana. It should have been abolished long ago. But if the state refuses to pay more than $300 per month for free guards, it deserves just what it gets -- a passel of semi-literate swamp-billies whose idea of rehabilitation is limited to a club and brutality. The state cannot hire humane, enlightened personnel by paying a below-subsistence salary.

"A new deal is needed at Angola, Jack," and I hope you'll find both time and space to pick up the cudgel!"



LESLIE AND Michael Prescott, Johnson Bayou 4-H club members, here receive ribbons from Miss Patsy Granger, extension agent, for the posters they entered in the state dairy poster contest.

Classified Ads

FOR SALE - Shrimp boat "Charlie" fully equipped with 671 GM diesel. Call 436-1213 or 436-7919. (ctf)

CONTINENTAL 85-12F complete engine from J-3, 100 hours-STOH, 733-TT, logs--$800. McFillen's Air Park, Call 477-2210, Lake Charles.

CONTINENTAL 85-12 F4J Cyclinder $100 each. Delco-Remy starter, $60. Generator, $60. Stramberg carboretor, $20. Case, $125. Eisemann Mags, $8. Cam-shaft, 0.20--$20. Gear, $50. Rear assessory case, $70. McFillen's Air Park, Call 477-2210, Lake Charles.

AIRPLANE RIDES: $2.50 per person. Saturdays only. Call McFillen Air Park, 477-2210, Lake Charles.

FOR SALE: 1965 CESSNA 150, $3300. 325 hrs

FOR SALE: 1956 CESSNA 150, $3300. 325 hrs since major overhaul; new paint, Mark 4 Radio, McFillens, 477- 2210, Lake Charles.

FOR RENT: New trailer, 3 bedrooms; 1 & 1/2 bath; on large lot in country. $125 monthly. Ross: 477-1837, Lake Charles.

FOR SALE: Boat, 16 ft. Sidewinder; fiberglass; 4 bucket seats; bought new last year. Also galvanized trailer. Both for $1150. 477-1837, Lake Charles.

FOR BETTER cleaning, to keep colors gleaming, use Blue Lustre carpet cleaner. Rent electric Shampooer, $1. Western Auto Store, Cameron.

LEARN TO FLY: $5 Orientation Lesson in new Cessna. Personal attention. Quality instruction. FAA & VA approved. Flight School, McFillen Air Park, 477-2210, Lake Charles.

NEW McCAULEY CM 7144 fits C85-12--$200. Reworked McCauley C5 70-43, in good shape off C-140, Continental 85-12-$200. McFillen's Air Park, Call 477-2210, Lake Charles.

FOR SALE: Motorcycle Parts. Bull Taco & Triumph. Cyclinder, CC Bars, Exhaust pipe, 2 cycle oil. All reduced. Ross - 477-1837, Lake Charles.

NEW AVIATION Ground School, $12.50 per session. May attend any or all classes. McFillen Air Park, Call 477-2210, Lake Charles.

FOR RENT: Shop or store building 40 x 30 ft. Bathroom, City Util. 1 and 2/3 acre at Gillis. Call 477-1837, Lake Charles.

FOR SALE: Shrimp boat "Charlie" fully equipped with 671 G.M. diesel. Call 436-1213 or 436-7919, Lake Charles. Robert Regan, Sr. (9/23-10/7p)

1971 Bulltaco Lobito, 125 cc. $615. New 1970 Sherpa 100 cc. $550. Rupp Mini Bike $189. Ross, 477-1837, Lake Charles.

ZYPIEN'S MUSIC & RECORD CENTER
Where all the Music Teachers Shop -- Serving Southwest Louisiana since 1946, 306 Iris St. Ph. 439-5574, Lake Charles, La.

Loston's Auto Repair and Wrecker Service

Creole, La.

Behind Shell Station

Loston McEvers, Owner

Automotive repairs, auto parts
State Inspection Station

WE HONOR SHELL AND CONOCO CARDS

Telephone 542- 2400

TO MY CUSTOMERS:

I have gotten out of the service station business so that I can devote my full time to the auto repair business. Your continued business will be appreciated.

Lost McEvers

Legal Not

NOTICE FOR BIDS

Acting under the authority of Act
lature of Louisiana for the year 1940
School Board will receive sealed bid
surface rights including the rights of
ing, flaking and farming on the follo

SECTION	TOWNSHIP
16	12
16	12
16	12
16	12
16	12
16	13
16	14
16	14
16	14
16	14
16	15
16	15
16	15
16	15

*Renewal rentals on marked sec
September. If renewal rental is rec
all bids on these sections will be r
All bids must be sealed; the en
Section 16, Township Range
tion, and forwarded through the U
Cameron Parish School Board, P.
Louisiana, 70631. Bidder must off
with a primary term to end Septer
bonus will be considered rental fo
tember 30, 1972. Annual renewal
year by September 30th in order t
effect. Cash or check in favor of
Board for the amount of the cash
and be deposited with each bid,
be forfeited to the Board as liquid
cessful bidder fails to enter into
ance with his bid within ten days
Board.

If farming rights are utilized,
bonus plus a fractional part of no
of any and all crops produced an
The value of the one-tenth share
the awarding of the lease unless
amount which shall be added to
bid. Should the one-tenth value
cash guarantee, no refund will b
Parish School Board. Should the
be greater than the cash guarant
the Cameron Parish School Boar
tional payments as will be nece
ment to full one-tenth of crops
any and all above listed section

The surface rights and privil
restricted to range, trapping, h
and these rights shall in no way
with the granting of mineral le
all rights and privileges granted

Bids will be received until t
day, October 11, 1971, at whi
will be opened and considered
eron Parish School Board at Ca

The Board reserves the right
received.

CAMERON PARISH SC
BY W. R. Smith, Supe

ADVERTISEMENT FOR BIDS F
CAMERON PARISH

By authority of and in confo
State of Louisiana, sealed bids
of the Cameron Parish School
on or before the eleventh (11th
10:00 A.M. for the leasing of
other liquid or gaseous hydroc
following described tract of la
Cameron, State of Louisiana,
All of Section Sixteen (16)

NOTICE OF

THE STATE

THE STATE

BATON ROUGE

By virtue of
provisions
Louisiana
assembled, sealed bi
the Office of the S
and Gas Building,
siana, on or before
ber, 1971, at 10:00
and mining lease
oil, gas and any o
extraction mineral
lowing described t
brough 12000' at
they will be opene
siana Department
Capitol Access Ro
siana.

TRACT 1992
CAMERON AREA
Parish, Louisiana
eron Area, Revi
Louisiana, beloved
siana and not in
July 27, 1971, and
in the forego
Parish, State
Bureau of
on a copy of Exhi
on the State Land
further described
a point in the
Lambert Plane Co
355,138 and Y
being the Southwe
West Cameron Blo
East 14,000 feet
Lambert Plane Co
10,000 feet
the North or
of Zone 1; thence
North or landward
1 to a point of be
line of Block 16,
wherein thence So
of said Block 16
continued to cor
acres. All bearin
siana, Lambert P
(South Zone).

TRACT 1993
da, West Cameron
Cameron Parish,
tion of Block 69,
vised, Cameron
ing to the State
der, mineral lease
in Zone 1, Louisi
1993, Approximat
bounded and the
ing at a point
ria," thereof, on
Block 69, Revise
described as fo
Northwest corner
eron Area, Re
Plane Coordinat
and 373,0
815.22 feet; th
tion of 90 degr
along the Lambert
section with a
Plane Coordinat
of West Lo
Block 69, Revise
Commission of
373,550.60; thenc
part of the
tain approximat
the site begin
Plane Coordinat

All bids to c
those having p
not exceed five
shall be one-ei
cluded and pa
all sums provide
two dollars ($2
sulphur produc
(10¢) per ton (
payment or gas
ual or gaseous
Cubic Feet (MC
Cubic Feet (MC
deemed equival
gross production
date of the le
paid to the
lees on or bef
lease shall
shall in no ev
lease for a te
privilege of ex
for a period
royalty, as
further de
of one year
term. The p
shall not exc
shall provide
build, erect
State's interes
Unless agre
lease of the b
State Mineral

Legal Notices

NOTICE FOR BIDS

Acting under the authority of Act No. 170 of the Legislature of Louisiana for the year 1940, the Cameron Parish School Board will receive sealed bids for the leasing of all surface rights including the rights of range, trapping, hunting, fishing and farming on the following described lands:

SECTION	TOWNSHIP	RANGE
16	12	3*
16	12	5*
16	12	10
16	12	11*
16	12	13*
16	13	10*
16	14	8*
16	14	10 (47.13 acres)
16	14	11*
16	14	13*
16	15	3*
16	15	6
16	15	7 (22.46 acres)
16	15	14* (Less 20 acres)
16	15	15

*Renewal rentals on marked sections may be paid during September. If renewal rental is received during September, all bids on these sections will be returned unopened.

All bids must be sealed, the envelope marked "Bid -- Section 16, Township ____ Range ____" for identification, and forwarded through the United States Mail to the Cameron Parish School Board, P. O. Box W, Cameron, Louisiana, 70631. Bidder must offer a cash bonus for a lease with a primary term to end September 30, 196, the cash bonus will be a considered rental for the period ending September 30, 1972. Annual renewal rentals will be due each year by September 30th in order to continue the lease in effect. Cash or check in favor of Cameron Parish School Board for the amount of the cash bonus shall accompany and be deposited with each bid, and the cash bonus shall be forfeited to the Board as liquidated damages if the successful bidder fails to enter into written contract in accordance with his bid within ten days after acceptance by the Board.

If farming rights are utilized, bidder may offer a cash bonus plus a fractional part of not less than one-tenth (1/10) of any and all crops produced and saved during the year. The value of the one-tenth share shall not be considered in the awarding of the lease unless bidder guarantees a specific amount which shall be added to and accompany cash bonus bid. Should the one-tenth value of crops be less than the cash guarantee, no refund will be made by the Cameron Parish School Board. Should the one-tenth value of the crop be greater than the cash guarantee paid at time of lease, the Cameron Parish School Board shall demand such additional payments as will be necessary to bring value adjustment to full one-tenth of crops produced and harvested on any and all above listed sections.

The surface rights and privileges granted in lease are restricted to range, trapping, hunting, fishing and farming, and these rights shall in no way, manner or form interfere with the granting of mineral leases or the full utilization of all rights and privileges granted in such mineral lease.

Bids will be received until the hour of 10:00 A.M. Monday, October 11, 1971, at which time all bids received will be opened and considered in public session of the Cameron Parish School Board at Cameron, Louisiana.

The Board reserves the right to reject any and all bids received.

CAMERON PARISH SCHOOL BOARD
BY W. R. Smith, Superintendent

ADVERTISEMENT FOR BIDS FOR LEASING LANDS OF THE CAMERON PARISH SCHOOL BOARD

By authority of and in conformity with the laws of the State of Louisiana, sealed bids will be received in the office of the Cameron Parish School Board at Cameron, Louisiana, on or before the eleventh (11th) day of October, 1971, at 10:00 A.M. for the leasing of oil, gas, potash, sulphur and other liquid or gaseous hydrocarbon mineral rights on the following described tract of land situated in the Parish of Cameron, State of Louisiana, to-wit:

All of Section Sixteen (16), Township 15 South, Range 15 West, Cameron Parish, Louisiana, containing 640 acres, more or less.

All bids to offer a cash bonus for a lease having a primary term of not more than three (3) years. Minimum royalties shall be one-fifth (1/5) of all oil produced and saved; one-fifth (1/5) of all gas produced and saved or utilized; Two dollars ($2.00) for each long ton of sulphur produced and saved; Twenty cents for each ton of potash produced and saved; and one-fifth (1/5) of all other liquid or gaseous hydrocarbon minerals produced and saved.

Lessee must agree to pay annual rental of not less than one-half the amount of the cash bonus.

Lessee shall have the right to enter into pooling or unitization agreements with respect to the development of the leased premises subject to the approval of the lessor.

Certified check payable to the Cameron Parish School Board for the full amount of the cash bonus shall accompany and be deposited with each bid, and no bid shall be pussy and be deposited with each bid, and no bid shall be withdrawn or cancelled when deposited. The cash bonus withdrawn or cancelled when deposited. The cash bonus thus deposited shall be forfeited to the Cameron Parish School Board by the successful bidder in the event the said bidder does not enter into written contract within twenty (20) days after such lease is submitted to lessee for execution.

The right is reserved to reject any and/or all bids received, and to grant a lease on any portion of the tract advertised for a price not less than proportionate to the best bid offered on the entire tract.

CAMERON PARISH SCHOOL BOARD
BY: /s/ W. R. Smith, Secretary
September 16, 23, 30, 1971
Cameron Parish Pilot

LEGAL NOTICE

This is to advise that the Cameron Parish Police Jury, in its regular session convened on 2nd August, 1971, under the contract for State Project No. 714-17-97 (Royalty Road Fund) in Ward 3, Cameron Parish, Louisiana, pursuant to the certain contract between the Cameron Parish Police Jury and J. R. Talley & Company, Inc., St. Martinville, Louisiana under file No. 125738.

NOTICE IS HEREBY GIVEN that any person or persons having claims arising out of the furnishing of labor, supplies, material, etc. in the construction of the said works should file said claim with the Clerk of Court of Cameron Parish, Louisiana, on or before forty-five (45) days after the first publication hereof, all in the manner and form as prescribed by law. After the elapse of said time, the Cameron Parish Police Jury will pay all sums due in the absence of any such claims or liens.

Cameron Parish
Police Jury
By: /s/ Jerry G. Jones,
Secretary

Run Cameron Pilot, Sept. 3, 10, 17, 24, Oct. 1, 8, 15, 22, 1971

LEGAL NOTICE

This is to advise that the East Cameron Port Commission, in its regular session convened on August 25, 1971, accepted as complete and satisfactory the work performed under the contract for Project No. 1970-01 Mermentau River-Gulf of Mexico Navigation Channel, at Grand Chenier, Cameron Parish, Louisiana, pursuant to the certain contract between the East Cameron Port Commission and King Fish Marine Service, Inc. P. O. Box 108, Port Lavaca, Texas, 77979 under File No. 125216.

NOTICE IS HEREBY GIVEN that any person or persons having claims arising out of the furnishing of labor, supplies, material, etc. in the construction of the said works should file said claim with the Clerk of Court of Cameron Parish, Louisiana, on or before forty-five (45) days after the first publication hereof, all in the manner and form as prescribed by law. After the elapse of said time, the East Cameron Port Commission will pay all sums due in the absence of any such claims or liens.

East Cameron Port
Commission
BY: /s/ Gamer Nunes,
Secretary

Run Cameron Pilot:
Sept. 3, 10, 17, 24 and Oct. 1, 8, 15, 22, 1971.

LEGAL NOTICE

This is to advise that the Gravity Drainage District No. 5 of Cameron Parish, Louisiana, in its regular session convened on August 26, 1971, accepted as complete and satisfactory the work performed under the contract for Project No. 1970-02 at Grand Chenier, Cameron Parish, Louisiana, pursuant to the certain contract between the Gravity Drainage District No. 5 and Bamber Contractors, Inc. P. O. Box 128, Denham Springs, Louisiana under File No. 116452.

NOTICE IS HEREBY GIVEN that any person or persons having claims arising out of the furnishing of labor, supplies, material, etc. in the construction of the said works should file said claim with the Clerk of Court of Cameron Parish, Louisiana, on or before forty-five (45) days after the first publication hereof, all in the manner and form as prescribed by law. After the elapse of said time, the Gravity Drainage District No. 5 will pay all sums due in the absence of any such claims or liens.

Gravity Drainage
District No. 5
Cameron Parish, Louisiana
BY: /s/ Camer Nunez,
Secretary

Run Cameron Pilot:
Sept. 3, 10, 17, 24 and Oct. 1, 8, 15, 22, 1971

Hackberry club plans activities

The Hackberry Senior 4-H Club held its first meeting of the 1971-72 school term on Sept. 14. The meeting was called to order by the president, Jo Seay. The pledges were led by Charlene Vincent and Robbie Seay.

The minutes and roll call were read by Gwen Reasoner, secretary. The financial report was given by the treasurer, Paula Buffone.

Paula Hebert reported on the upcoming events which were:

(1) Parents Night, held Sept. 15. The refreshments and babysitting service was sponsored by the junior and Senior 4-H members.

(2) Also the Seed Rice Essay contest for anyone 14 years of age or older. The essay written must consist of 400 to 500 words, about the benefits of good seed rice. Oct. 18 is the date the essay is due.

Committees were set up by the officers.

The Fund Raising Committee will supervise any fund raising projects decided on by the club.

The Special Activities Committee will help in any activity the club will take part in.

The Program Committee will prepare recreational programs for the meeting each month.

The Livestock Committee will help exhibitors with their animals at the Livestock Shows, especially Junior members.

The Project Planning Committee will plan the projects taken on by the 4-H club as a whole.

Each member was asked to make a list of suggestions of projects to work with each month. The activities we will work at in September and October will be Parents Night, Membership Drive, and to help out at the Fair in the Lions Club Booth this year.

Linda Constance gave a project report on her clothing project.

The meeting was then turned over to Mr. Guidry and Miss Granger. Enrollment cards were filled out.

Certificates were handed out to Phillip Lowery, 5th place in state record contest, 5th place entomology records and 2nd place in state also as good provider.

Steven Lowery placed in the blue ribbon group at state for citizenship and natural resources.

Jo Seay got the highest award a girl can receive, Girls Achievement.

Gwen Reasoner placed at state in Handicraft and Community Relations.

Our club received 1st in the state conservation project certificate awarded to last year's president. Certificates for County Recognition and National 4-H Health Program were given to our Senior Club.

Refreshments were served by our faculty leader, Mrs. O'Quain.

Reporter, Paula Hebert

More than 27,000 gallons of water are needed to irrigate an acre of land to the depth of one inch.

Two pledged to fraternity

Rany DeRouen of Bell City and Edwin Scott Henry of Cameron, Kappa Sigma pledges, are among 93 students who have pledged fraternities for the fall semester at McNeese State University.

It Will Pay You to Compare our Low Discount Prices on



HERCULES TIRES

The Tire Mart
1706 Common
Lake Charles
Phone 433-8541

The Singer Company

Please call the following places if you need me. Remember, I sell on commission and would enjoy going into your home. I have been going to Cameron each Wednesday and will continue to do so.

B. P. Babineaux

Gari's Fabrics, Creole - 542-2233
Nunez Store, Creole - 542-8375
Fred's Retaurant, Cameron - 775-5412

NOTICE OF PUBLICATION
FOR
THE STATE MINERAL BOARD
OF
THE STATE OF LOUISIANA
BATON ROUGE, LOUISIANA 70821

By virtue of and in conformity with the provisions of Chapter 2, Title 30 of the Louisiana Revised Statutes of 1950, as amended, sealed bids will be received in the Office of the State Mineral Board, Oil and Gas Building, Baton Rouge, Louisiana, up to before the 13th day of October, 1971, at 10:00 A.M. for an oil, gas and mineral lease of the sulphur, potash, oil, gas and other liquid or gaseous hydrocarbon minerals in and to the following described tracts (Tract Nos. 1thru 3thru 12060) at which time and date bids will be opened publicly in the Louisiana Department of Highways Building, Capitol Access Road, Baton Rouge, Louisiana.

TRACT 12067 -- BLOCK 16, WEST CAMERON AREA, REVISED, Cameron Parish, Louisiana -- Block 16, West Cameron Area, Revised, Cameron Parish, Louisiana, belonging to the State of Louisiana and administered on a copy of Lease No. 2727, dated October 12, 1950 Agreement No. 12060 between the State of Louisiana and the United States of America and dated October 27, 1971, lying in Zone I as defined in the October 12, 1950 Agreement No. 12060 between the State of Louisiana and the United States of America and being more particularly described as follows: Beginning at the Northwest corner of Block 16, West Cameron Area, Revised, having Lambert Plane Coordinates of X = 1,201,-253.156 and Y = 370,622.192, thence North 89° 59' 00" East a distance of 5,280.00 feet to a point, thence South 00° 01' 00" East a distance of 5,280.00 feet to a point, thence South 89° 59' 00" West a distance of 5,280.00 feet to a point, thence North 00° 01' 00" West a distance of 5,280.00 feet to the point of beginning, containing 640.00 acres, more or less, all as shown on a copy of Exhibit "A" thereof, on file in the State Land Office, Baton Rouge, Louisiana,

Wildlife refuges have extensive damages

Clark M. Hoffpauer, director of the Louisiana Wild Life and Fisheries Commission, today announced that Hurricane Edith caused serious and extensive damage to wildlife refuges and marshaland habitat in the south central, coastal region of the state.

Hoffpauer stated that heavy damage to levees, water control structures and roads on the Rockefeller, Marsh Island and State Wildlife Refuges was caused by high tides, wave wash and currents.

He further stated that Edith destroyed a sizeable portion of this year's waterfowl food supply, in the lower marshes of Southwest Louisiana and dispersed the transient blue-wing teal population, in the south-central portion of the state, causing poor hunting when the season opened Saturday.

Edith also caused some fish kills in the southwest Louisiana marshes; resulted in deer and nutria being drowned by storm tides and completely submerged the Marsh Island Wildlife Refuge. Some 200 oaks and hackberry trees were uprooted from the sea rim at Marsh Island.

Hoffpauer added that this damage was reduced by Commission agents, who worked before, during and after the storm to minimize losses, and also stated that up to this time, surveys have not revealed damage to oyster and shrimp crops.

Berton Boudreaux Knight of the Month

Berton Boudreaux was named Knight of the Month of Knights of Columbus, Our Lady Star of the Sea Council No. 5461. Boudreaux was cited for work performed on the church property recently and continuous assistance in council projects.

Boudreaux is presently serving the Cameron KC Council as advocate. He is a field foreman for Continental Oil Company at Grand Chenier.

James LeBoeuf reported that the council had sponsored six boys and girls to Camp Mary Hill Youth Camp near Alexandria. District Deputy Pat Doland, attending the meeting, praised the Cameron KC Council for having the best percentage of their quota of boys and girls attending the camp from this district.

Members approved to have the Knight of the Year award banquet Sunday evening, Nov. 28, at the Cameron Recreation Center. Grand Knight Claude Hebert appointed a committee to obtain a speaker and meal preparations for the banquet.

Grand Knight Hebert asked for volunteers to do work on the parish center building every Saturday. Anyone wishing to donate their time on Saturdays are asked to contact either him or Deputy Grand Knight James R. LeBoeuf.

Members were reminded that the District meeting would be in Cameron on Thursday evening, Oct. 21. A monthly newsletter will continue to be mailed out to all KC members of Our Lady Star of Sea, Grand Knight Hebert reported.

Whitney Baccigalopi, District Warden accompanied Dist. Deputy Pat Doland at the meeting.

A meal was prepared and served to the 27 members present by Rev. Alcide Sonnier and Tony Cheramie.

Acerage approved for winter cover crops

The Cameron ASCS County Committee met in the Cameron courthouse this week and considered the applications of 138 Cameron parish farms for acreage under conservation practice D-1-Winter Cover Crop, to establish a vegetative cover for winter protection from erosion.

Francis Klein, chairman of the local committee said that the acreage ceiling for Cameron parish was 3, 401 acres. Each farm making application was considered and the acreage issued accordingly.

Klein said that the local office is now working on issuing the approvals and purchase orders and expects to have them out to the farmers by the end of the month. He also asked that the farmers not become impatient because they have not as yet received their approvals since the workload due to the heavy demand for seed and fertilizer is very great this year.

into the stalk.

COFFEEWEED SPRAYING

The annual coffeeweed spraying has been set for Saturday, July 17. Anyone interested should contact the A.S.C.S. office for cost-share benefits.

Power was restored by Sunday evening

Jeffemon Davis Electric Cooperative, Inc. reports all rural services were restored by Sunday night following Hurricane Edith, including those in Cameron parish.

Manager J. S. Robbins credited advance preparation, consumer cooperation and dedication of employees who worked around-the-clock for the quick restoration of service.

In anticipation of the worst, after the experiences of Hurricane Audrey which killed over 500 people and demolished the Co-op's facilities in Cameron parish, Manager Robbins said help had been recruited in advance of Edith through the State Association's Emergency Aid program and from construction companies familiar with marsh conditions.

Assisting in the emergency work were crews from Beauregard Electric Cooperative, DeRidder; Valley Electric Cooperative, Natchitoches; Bossier Rural Electric, Bossier City; and Claiborne Electric Co-op, Homer. Special appreciation was also expressed by Robbins to R. D. Cooper Construction Co., Glaser Construction and Gulf Coast Construction Co.

Prior to the storm, all employees had been evacuated from the Cameron area, plus important files from the Cameron office. Radio contact was quickly re-established following the passage of the eye over Cameron.

Due to the advance preparation and assistance, most services had been restored in Jeff Davis Parish and areas north of the Inter-Coastal Canal by Thursday night with completion Friday evening. Final completion followed in Cameron parish Sunday night.

Robbins stated that damage in Cameron parish was much less than anticipated with few poles washed or blown down.

"The spirit of the people down there, and their cooperation is a credit to this State and nation," he added.

County Agent Report

MANGROVE SPRAYING

The recent mangrove spraying conducted on the Edrus Nunez farm at Creole was very successful. The herbicide used, namely 2, 4, 5-T, like most herbicide is a contact kill only. It will only control the present growth as it has no residual effect.

There will no doubt be future growth of mangrove on the sprayed areas just like coffeeweed comes back in future years after sprayed.

The results of Bermuda grass growth is amazing in this mangrove sprayed area as compared to the adjacent area not sprayed. The bermuda that was once struggling to grow directly under the brush is now nearly half the height of the dead mangrove brush while the grass under the mangroves in the unsprayed area remains stunted.

We now feel like we have enough control data to recommend the spraying of mangrove bushes with the formula used.

T. B. MEETING

There will be an important meeting of all cattlemen in lower Cameron Parish on Thursday, July 15, at the Cameron Elementary School. Doctors Hester, Henderson and Wheeler will explain the past, present and future status of T. B. in Cameron Parish.

Progress is being made in some herds while others are remaining somewhat on the same level with little or no progress, creating much concern to the cattle industry.

FROM BLIGHT TO BORER

The Southern Corn Leaf Blight posed a tremendous problem on corn production last year, but appears to be a very minor problem at this time. However, the European Corn Borer is making its appearance at the present time and is causing much concern in the corn belt. There is no control for the borer once they get

Ever wonder why wedding cakes are always white?

Why do we have wedding cakes and why must they be white? The tradition has its roots in antiquity when wheat — the symbol of fecundity — was used in marriage ceremonies as part of fertility rites.

Bread eventually replaced wheat in tradition and the Romans used to break a loaf of their finest white bread, called a "cake," over the bride's head. The custom was carried to England where it eventually took the form of every guest bringing a sweet bun to break over the bride's head. Any crumbs that fell were eaten for luck.

When brides objected to this "old-fashioned" practice, there evolved the tradition of heaping all the bread in one big pile over which the bride and groom stretched to kiss. Then a progressive London baker sweetened the service even further by icing the pile of sweet buns. One step more found the buns conveniently baked as a single "cake." Thus our modern, tiered wedding cake.

COLORED NEWS

By MRS. LEE J. HARRISON

Pamela Sue January was among the twelve corpswomen who graduated from Guthrie Job Corps, Okla., June 28.

Miss January received her diploma from Center Director Jack Mulkey, and was also honored with a perfect attendance certificate.

She is employed as a nursing assistant at the South Cameron Hospital in Creole.

VISITORS

Mr. and Mrs. Bryant Bartie, Jr. and boys, Derek and Sean were weekend guests of Mr. and Mrs. Bryant Bartie, Sr.

Mrs. Frances January visited Mrs. Gertie January Saturday in Lake Charles.

AHOY !

This year skipper your own OUACHITA, STERNCRAFT or TARON fishing boat from Fenley's Sporting Goods, Inc.

Complete boat, motor and trailer package deals to choose from ! First in dependability - "Johnson"

FINLEY'S SPORTING GOODS, INC.
213 GILL STREET Phone 436-9439 or 436-7957
LAKE CHARLES, LOUISIANA 70601

STOCK UP on These Food Values

Sept. 23, 24, 25

Chuck Steak lb. 69¢
Chuck Roast lb. 65¢
Round Bone Shoulder Steak lb. 89¢
Frey's Breakfast Links 59¢
Molbert lb. Fryers 35¢
Domino SUGAR 5 lb. bag 59¢ w/$5 purchase
Mid West ICE CREAM ½ Gal. Carton 85¢
3 lb. can CRISCO $1.05
DelMonte SUGAR PEAS 2 303 Cans 59¢
Mazola Corn Oil Full Gal. Can $2.95
Scott TOWELS 2 lg. Rolls 79¢

Hunt's sl. or Hvs. Peaches 2 2 1/2 Cans 75¢
Hunts sl. or hvs. Pineapple 2 300 Cans 65¢
Hunts Pork & Beans 2 2 1/2 Cans 65¢
DelMonte C/S golden Corn 2 303 Cans 59¢
DelMonte Catsup 2 14 oz. bottles 65¢
Corina Tomato Sauce 2 8 oz. Cans 25¢
Kelloggs CORN FLAKES 2 18 oz. Boxes 79¢
Bonus Giant Size 95¢
Blue Plate Mayonnaise Qt. Jar 79¢

Red Potatoes 10 lbs. 59¢
Yellow Onions 2 lbs. 19¢
Peaches lb. 29¢
White Grapes lb. 39¢

Community Coffee 1 lb. bag 79¢

KORNEGAYS GROCERY & MARKET
Phone 775-5415 CAMERON, LA.

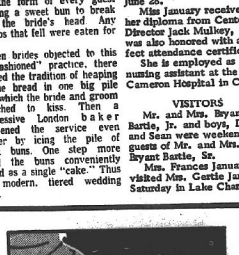

TIME TO REROOF? CALL US FOR FREE ESTIMATE

If your roof is over 10 years old, you should check it now to see if it needs replacing. Don't wait until rainey weather sets in.

Call us and we will be happy to check it for you. No obligation.

Dyson Lumber & Supply Co.
PR 5-5327 Cameron

Microfilm Dept, Library
Louisiana State University
Baton Rouge, La. 70803

NEWSPAPER
ARCHIVE

Cameron Pilot

15TH YEAR -- NO. 50 CAMERON, LA. THURSDAY, SEPT. 30, 1971 10¢ A COPY



State KC winners

Larry Conner, left, and Warren LaFleur, right, members of Creole K. of C. Council 3014 Creole, display their trophies won in the State K.C. Tennis and Golf tournament held in Lafayette, Sept. 11-12.

Conner won 1st place in the tennis consolation bracket. LaFleur placed 3rd in the 8th flight of the golf tournament.

Others participating were Lester Richard, Jr., Tommy Theriot and Ortis Canik, who placed 3rd in the 15th flight.

Not much can be done to control mosquitoes

By CLIFFORD MYERS
COUNTY AGENT

Numerous people have asked me what they could use to control mosquitoes around their place. Frankly, the answer is nothing.

There are a few chemcials that will give a very temporary relief. They are Malathion 57% emulsifiable concentrate at the rate of 5 oz. per gallon of water or diesel oil applied as a residual spray or Baytex 45% at the rate of 2-4 fluid oz. per gallon of water or diesel oil.

Anyone of the following may be mixed with one gallon of diesel oil (mix diesel oil - 4 parts to 1 part aromatic hydrocarbon) and applied as a fog: 5 oz. of Malathion 57% ec., 1.3 oz. of Dibrom 14 85% c, 1.3 oz. Baytex 45% sc or 1 oz. of Dursban-M 40% ec.

Again, the above will offer a very short relief period. Also, they will become immune to the above chemicals if the same one is used continuously. Since a single mosquito can lay from 300 to 400 eggs every three or four days for a period of up to seven weeks in some species, this could make a tremendous number of chemical resistant mosquitoes.

The California mosquito situation and the Tobacco Bud Worm in Mexico that has completely put cotton farmers out of business are ideal examples of insects building up resistance to chemicals. At the present time, California has no way of controlling mosquitoes as the mosquitoes there have become immune to insecticides. This came about as a result of improper control methods. However, through a scientific program mosquitoes become less numerous from year to year.

It is impossible to ever get a 100 percent control because if such a goal was set, the mosquitoes would become immune to insecticides. The present method of applying Malathion 97% c at the rate of 3 oz. per acre with Ultra-Low-Volume (ULV) equipment at a speed in excess of 150 miles per hour to get the proper size particle has been proven very effective. It must however be applied at the proper life stage of the mosquito and also applied in the proper area or else they will build up immunity in addition to getting poor results from the application.

As for livestock, the same can be expected - very little benefit from spraying. Temporary relief, possibly 15 minutes, is achieved, depending upon how heavy the infestation is. Sprays containing Pyrethrins would be the one to use. However, the mosquitoes will become completely immune to it much quicker than what the horn flies will when using the same insecticide continuously.

Once an internal or external parasite or insect becomes immune to a certain insecticide, it becomes very difficult to control it with another insecticide even though it would have been just as easy to control it with that one at the onset. This alarms me with our present pesticide banding.

Tarpons tied for district's lead

The South Cameron Tarpons, with four wins and no losses under their belt, were tied for the lead in District 4-2A football this week.

Both South Cameron and St. Louis have four wins and losses while W. O. Boston has three wins and no losses.

South Cameron took a big win with its 44-8 victory over Iowa last week.

St. Louis and Boston will play Thursday in a game that could decide the title, while South Cameron will play Marion Friday at the Creole field.

South Cameron	12	12	4	14—44
Iowa	0	0	0	8— 8

SC- Eddy Benoit 11 run, Pass failed.
SC- Lawrence LaBeouf 35 pass from Eddy Benoit. Pass failed.
SC- Eddy Benoit 7 run. Run failed.
SC- Bob Tarver 42 pass from Jody McColl. Pass failed.
SC- Jody McColl 3 run. Run failed.
I- LaRay DeReese 48 pass from David Hampton. Pass failed. DeReese pass from David Hampton
SC- Jimmy Pierce 75 run, Jody McCall run failed.
SC- Bob Tarver 13 pass from Jody McCall Run failed.

DISTRICT 4-2A
CONFERENCE GAMES

Team	W	L	T	PCT	PF	PA
South Cameron	4	0	0	1.000	98	14
St. Louis	4	0	0	1.000	61	8
W. O. Boston	3	0	0	1.000	79	7
Kinder	2	1	0	.667	61	37
Vinton	1	1	1	.500	51	47
Welsh	1	2	1	.400	52	86
Iowa	1	2	1	.400	19	66
Dequincy	1	2	1	.400	19	66
Marion	0	3	1	.200	8	42
Lake Arthur	0	3	1	.000	0	71
Sam Houston	0	3	1	.000	0	71

SEASON

South Cameron	4	0	0	1.000	98	14
St. Louis	4	0	0	1.000	61	8
W. O. Boston	3	0	0	1.000	79	7
Kinder	3	1	0	.750	80	23
Vinton	2	1	1	.666	63	53
Welsh	1	2	1	.400	52	86
Iowa	1	2	1	.400	19	66
Dequincy	1	2	1	.400	19	66
Sam Houston	1	3	0	.250	28	63
Marion	0	3	1	.200	8	36
Lake Arthur	0	3	1	.000	0	42

LAST WEEK'S RESULTS
Boston 48, Dequincy 7; Kinder 22, Lake Arthur 8; South Cameron 44, Iowa 8; Vinton 41, Welsh 28; St. Louis 31, Marion 8; Sam Houston 36, Hackberry 7

THIS WEEK'S SCHEDULE
Thursday — St. Louis at Boston
Friday — Iowa at Kinder, Marion at South Cameron, Lake Arthur at Sam Houston, Vinton at Dequincy, Welsh at Deridder
(e denotes conference game.)

Damages to parish are $1 1 2 million

Damages to Cameron parish roads, channels and personal property from Hurricane Edith probably exceeded $1 1/2 million, it was estimated this week by the parish police jury.

The jury held a special meeting Wednesday to receive reports on the damage and also to look into question of seeking federal assistances in repairing roads and channels.

A federal disaster team was in the parish this week surveying the damage done by the storm and also inspected the area by air.

Three jury officials, W. F. Henry, Jr., president; Jerry Jones, secretary; and Jennings Jones, legal advisor, met with Gov. John McKeithen Monday to discuss federal assistance for the parish and also to see if the flood insurance program can be modified so that it will not cost coastal residents so much.

Most of the damage in the parish from the storm was to roofs, trees and utility lines, although there were several trailer homes and businesses damaged.

Boat fire

The Cameron volunteer fire department answered a call to a fire on a shrimp boat owned by James "Pep" LeBlanc of Cameron which was anchored at the Trosclair canning company dock.

Through the prompt action of the fire department, the damage was contained to the cabin section of the boat. The fire was caused by the exhaust system.

Teal season was poor here

By ELORA MONTIE

Teal season ended Sunday, September 26 and for many sportsmen it was one of the poorest in the past few years.

With all the water in the marshes left by Hurricane Edith sportsmen found that the ducks had left for higher ground. Most the hunters were local folks, with very few out of parish hunters.

The water is receding very slowly and some leases in the front marshes have water approximately three to four feet deep. They hope by the time of the second hunting season, Nov. 11, that the water will have gone down some.

One reason for so much water in the front marsh was not only from rain but also from the Gulf's high tides. This did damage not only to the hunting grounds but to fur bearing land also.

Hunters with leases in the north marshes state that there is a large crop of wildlife feed such as duck moss and wildrice. This is due to the marshes drying up during the summer.

Gilbert Mudd is top shooter

Gilbert Mudd took first place honors and won high point trophy at the Mallard Rod and Gun Club trap shoot and barbecue held last weekend at the club's shooting range on the Front Ridge road.

Jerry Savoie won second place and Leslie Theriot, third.

In the women's division Shirley Trahan was first; Linda Dahlen, 2nd; and Janie Trahan, 3rd.

Larry Theriot, Kirk Burleigh and Bobby Schwark Jr. took first, second and third places, respectively, in the junior division.

In the shoot Pete Trahan won three hams; John Clark, Fletcher Miller and Wade Carroll each won a ham.

President Bob Schwark reported an excellent turnout and that all the barbecue was sold.

A meeting of the club will be held in the Civic room of the Calcasieu Marine National Bank in Cameron, Wednesday, Oct. 6, at 7:30 p.m. Schwark urged all members to be present to plan events the local club will be in charge of at the Louisiana Fur and Wildlife Festival in January.

Mason honored

On Saturday, Sept. 25, the members of Thelma Hackett Chapter #225 OES honored Master Masons of Cameron Lodge #439 F&AM with a supper at the Cameron Masonic Lodge.

All Master Masons and their wives, visiting Masons and members of Thelma Hackett Chapter and their husbands were invited.

Edwards urges flood insurance

Congressman Edwin W. Edwards has suggested that parishes in the 7th District give closer attention to the provisions of the federal flood insurance program.

In a letter to presidents of seven police juries in his District, Edwards, in the aftermath of Hurricane Edith, last week encouraged the police juries to study the program which was established to make limited amounts of flood insurance available to property owners by means of a federal subsidy.

"The flood insurance program is not a cure-all," said Edwards, "but it can be an important step in protecting homeowners who are unable to obtain private protection at a reasonable cost."

"If the police jury desires to pursue this matter and adopts the initial resolution, I shall certainly be glad to do what I can to have your application processed as speedily as possible," continued Edwards.

A community may qualify for eligibility by submitting to the Federal Insurance Administrator in the Department of Housing and Urban Development a complete application which meets all of the requirements governing the flood insurance program.

The Act requires that state and local governments adopt and enforce land use and control measures that will guide future development of land in flood prone areas in order to avoid or reduce future flood drainage.

Cameron Parish and the City of Crowley in Acadia Parish have already qualified for the program.

Emergency funds asked for farms

A decision to recommend that Cameron Parish be declared a disaster area and a request that emergency funds be made available through the REAP program for emergency reconstruction of cattle walkways was made by the Cameron Parish Disaster committee which met last week in the Cameron courthouse.

Francis Klein, chairman, reported that the crop damage in the Klondike area was limited due to the fact that all of the rice in the community was harvested prior to Hurricane Edith. He stated that soy beans and grain sorghum will be damaged, but to what extent it is still unknown.

Charles Hackett, ASCS County Executive Director, reported that there are several fields of rice in the Sweetlake community that have not been harvested and are down on the ground. He also stated that with the continuous rainy weather that has followed Hurricane Edith, the farmers are experiencing difficulties in harvesting the remaining rice. It can be expected that the grade will be reduced by the weather damage. Also, some soybean and sorghum damage has been done in the Sweetlake area.

Clifford Myers, County Agent, and Terry Clement, Soil Conservation Service Representative both reported that severe damage had been done to the cattle walkways in lower Cameron Parish. The damage was done by the excessive rain, measuring around 12 inches, driven by winds of 90 miles per hour and possibly higher.

Also, wave action washed many of the foundations away in some areas. The water and waves actually went over the top of the walkways in many areas. Some of the walkways are so severely damaged that they will be unserviceable. Much of the damage is just now becoming apparent since the water is now receding.

The recommendation to ask for the emergency funds has been forwarded on to the state disaster committee by the local group. They also recommended that emergency loans be made available through Farmers Home Administration.

Farmer of year to be selected

Roland J. Trosclair Jr., president of the Cameron Lions Club, announced that the local club is taking on a new project, the selection of the "Farmer of the Year".

The farmer selected will be honored by the local club and will be given a plaque during "Farm-City Week". Trosclair said it will be a rotating award with the farmer being selected having to wait 10 years before being considered again for the award.

Letters were sent this week to Cameron parish farmers from the local county agent Clifford Myers asking them to submit names of a Cameron Parish crop farmer and/or a cattleman to be honored.

In making the selection, farmers are asked to consider the following guideline: Kind of operation, success of operation, use of recommended practices in operation, civic and church activities, and size of operation. These are only some of the things to be considered in making the final decisions.

The 10 farmers receiving the most votes will be asked to fill out a form describing their operation. The "Farmer of the Year" will be selected from the 10 top farmers nominated.

Any farmer or rancher not receiving a letter and wishing to make a nomination can contact Clifford Myers in the County Agent office.

ASCS communities combined

A decision was made last week at a meeting of the Cameron ASCS County Committee to reduce the number of communities in the ASCS operation from five to three.

Francis Klein, chairman of the local agricultural agency, said this was done after the committee discussed the situation with T. H. McClelland, ASCS District Director, who met with the committee.

The new communities will be:

No. 1 composed of Sweetlake and the Klondike-Lowery areas, composed of 150 farms. This includes the area north of the intercoastal canal and bordered on the west by the Calcasieu river.

Community No. 2 composed of the Cameron, Creole, Oak Grove and Grand Chenier areas, composed of 322 farms. The community includes all of the area south of the Intercoastal canal and bordered on the west by the Calcasieu river.

Community No. 3 is composed of the Johnson Bayou and Hackberry areas with 100 farms, which is the whole western end of the parish west of the Calcasieu river.

Three community committeemen will be selected from each of these communities in the committee election. There will now be 9 committeemen instead of the 15 as in the past.

These communities will be used in the upcoming ASCS committee elections which will take place in November and December of this year. The local committee reviewed the election calendar of events and set the date of Dec. 7, 1971, as the date the ballots will be counted in the local ASCS office in Cameron.

Attending the meeting in addition to Klein were county committee members Joe G. Boudoin from Creole, Herman Precht from Sweet Lake, McClelland from Crowley, and Charles S. Hackett, Cameron-Calcasieu county executive director.

Klein said the decision to make the change was due to economic and other reasons.

Community 1 - 150 farms
Community 2 - 322 farms
Community 3 - 100 farms
Total 572 farms

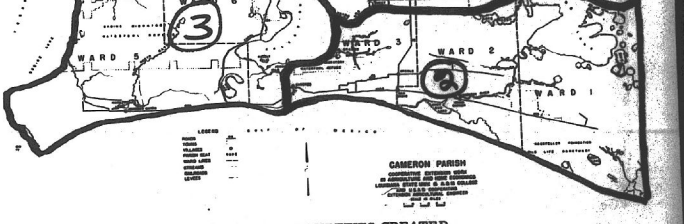

NEW ASCS COMMUNITIES CREATED

Youths charged in breakin

After an extensive investigation by the Cameron Parish Sheriff's department, three teenage boys (two are 14 and one is 15), have been charged with breaking into South Cameron Elementary school and unauthorized use of a vehicle.

The school breakin occurred last spring. Stolen were a tape player, 2 boxes of veal cutlets, 2 boxes of ice cream and felt pens and pencils.

Sheriff Claude Eagleson cautions parents to know the whereabouts of their children at all times.

Revival set at Baptist church

Rev. S. J. Sylvest, pastor of the First Baptist Church of Cameron, announces that a revival will be held at the church Oct. 17-24 with services each night at 7 p.m.

Rev. Franklin Atkinson, pastor of Boulevard Baptist church of Lake Charles, will fill the pulpit during the revival. Mr. and Mrs. Larry Dyson will be in charge of the music.

Cottage prayer meetings are being held in the homes of church members until the revival begins.

Jr. deputies to attend trials

Riley Richard, youth coordinator for the Cameron Parish Sheriff department, reported that the Hackberry unit of the Junior Deputy program, reported that the Hackberry unit of the Junior Deputy program, sponsored by the Cameron Sheriff's Dept., will attend two jury trials in the Cameron courthouse, starting Oct. 12. They will attend as a group and will interview the judge afterward.

CD director thanks citizens

Roland J. Trosclair, Jr., director of the Cameron Parish Civil Defense, announced that he would like to thank all the citizens of the parish for the orderly evacuation that took place prior to Hurricane Edith.

"I would especially like to thank the many civil defense workers throughout the parish who helped during this and other evacuations and time of need," he said. "Without these workers our civil defense program could not function. We will continue our efforts in trying to upgrade all functions of the civil defense to better serve the citizens of Cameron Parish."

Big Jamboree is Saturday

The Cameron Parish Little League and Peewee Football Jamboree will be held at the South Cameron high school football stadium at 6:30 p.m. Saturday, Oct. 2.

Teams playing will be the Cameron Elementary Barracudas, Hackberry Mustangs, South Cameron Elementary Jets, Grand Chenier Packers.

Admission will be $1 for adults and 50¢ for students.

GRAND CHENIER NEWS

Signs of fall

By ELORA MONTIE

Fall began last Thursday and although the temperature was still in the 80's there were a few signs on the Chenier of the new season.

The cool front which moved in last week cooled off the weather and brought in early morning fogs. Goldenrods are blooming along the roadside and in fields.

Mr. and Mrs. LeRoy Henry, who lost their house trailer in Hurricane Edith, have moved in their new trailer house near the Trans Ocean property here.

Severin Miller last week purchased a 1972 Oldsmobile. He and his daughter, Mrs. Charles Theriot, came home in it last Tuesday.

Mrs. Lee Nunez, Jr. resumed her teaching at Grand Chenier elementary school last week. Their daughter, Cynthia, who spent most all summer in the hospital recuperating from a boat accident has also gone back to school.

Glenn Miller returned home Thursday from the hospital where he had spent most of the summer recovering from an accident. He will be home in a cast for awhile.

VISITORS

Mrs. Milton Collins and son spent the weekend with her parents, the Lincol Theriots.

The Joe Babineaux family of Lake Charles spent the weekend with the Oscar Sturiease and Earl Boothe, Sr.

The Crawford Vincent family is spending sometime in their camp here.

Andrew Richard of Moss Bluff visited the Freddie Richards Saturday.

The Carl LeMaire family of Lake Charles visited the Oliver Theriot Sr. family over the weekend.

Mrs. Sue Koonce of Port Neches and Billy Koonce and son of Houston visited with the Donald Lee Millers the weekend.

B5 parish students at McNeese

Thirty-five graduates of Cameron parish high schools are among the more than 6,000 students enrolled at McNeese State University this semester.

Billy J. Brown, McNeese registrar, says the Cameron graduates can be further broken down into 15 freshmen, three sophomores, six juniors, six seniors and five graduate students.

The Cameron Parish students include Beatrice M. Ardoin, Richard A. Ardoin, Janet Mazie Breaux, Marvin Joseph Breaux, James S. Broussard, Charlotte Speare Cook, Joyce Ann Corbello, Aubrey Lee Dercusen, Charles R. Derouen, Ann Nell Doucet, Terry Wayne Dubard, Randy R. Duhon, Anthony M. Fontenot, Harrison L. Fontenot, Cynthia Anne Fruge, Douglas Joseph Fruge, Linda F. Granger, Donald J. Guillory, Brenda C. Guillotte, Cheryl R. Harrington, Thomas Glen Hoffpauir, Kathleen T. Hudson, Marguerite N. Kramer, Roy Edward Moore, Theresa Denise Moore, Curtis James Primeaux, Charles F. Raichel, Winona Mae Ryder, Ray C. Spalding Jr., Marilyn Marie Speare, Margaret Ann Theriot, Priscilla A. Theriot, Anthony Zaumbrecher, Elizabeth Zaumbrecher, Stephanie Zaumbrecher.

CAMERON PARISH PILOT

Published each Thursday and entered as Second Class Mail at Cameron, La. Post Office, Zip Code 70631, under Act of Congress of March 3, 1879. Second Class postage paid at Cameron, La. Additional entry at the Lake Charles, La. post office.

MR. AND MRS. JERRY WISE, EDITORS & PUBLISHERS

Telephone 775-5546, Cameron or 786-8131, DeQuincy
Subscription $4 a year in Cameron, and Calcasieu parishes, $5 a year elsewhere.



ENGAGED–Mr. and Mrs. Norris Schexnider announce the engagement of their daughter Brenda Fay, to Clifford Lee Hantz, son of Mrs. Urline Hantz, all of Hackberry. The wedding will take place at St. Peter's Catholic Church Saturday, Oct. 9th at 2 p.m. All friends are invited to attend.

Camp Fire, Blue Birds to be recorganized

Mrs. Preston Richard, president of the Richard Bros. Legion Auxiliary of Creole, presided over the monthly meeting of the auxiliary last week at the Post Home.

It was announced that Mrs. Roland Primeaux will have a meeting in the near future to recrganize the Camp Fire and Blue Bird groups. The auxiliary sponsors the organizations.

The list of 7th district projects was read and the local group voted to participate in all of them.

A new member pen was presented to Mrs. Nelva Theriot by the president.

The auxiliary insurance program was discussed and Mrs. Richard announced that the 7th district winter conference would be held at Port Barre Oct. 23-24.

Prior to the meeting a supper, prepared by Mrs. Ena Dronet and Mrs. Nelva Theriot, was served to Auxiliary and Post members.

Firemen wives are honored

Wives of the Cameron volunteer firemen were feted at a ladies night supper Monday night at the Cameron fire station.

A goose sauce piquant, prepared by Fire Chief Ray Burleigh was served to firemen and their wives.



DISPLAYING the Yard of the Month sign put up in their yard by the Hackberry Home Demonstration Club are Mr. and Mrs. Dedia Desormeaux.



Mrs. Terry Clement is shown with some of the old bottles in her large collection.

Barbecue planned by Creole KC council

Eddie Jo Conner, Grand Knight, presided over the monthly meeting of the J. P. Boudoin KC Council No. 3014 held in the KC Hall in Creole last week.

Knights honored for knights-of-the-month for August were Johnny Boudoin and Blanc Bonsall for their work on refinishing the Creole Sacred Heart Church floors and for September Larry Conner and Warren LaFleur for their representation at the recent State Golf and Tennis tourney.

The annual fall barbecue is tentatively planned for Oct. 17, with the proceeds allocated to paying the black top for the parking area and to purchase a new ice box for the hall.

The council will celebrate its Silver Anniversary Sunday, Nov. 21, with a banquet and guest speaker honoring the charter members of the J. P. Boudoin, Sr. Council.

Special recognition was given Dan Theriot who was recently initiated into the council, Charles Glenn Theriot recently discharged from the armed services, and Dago Mouton, a new transferee.

Dist. Deputy Pat Doland reported on the initial plans of a council swimming pool which is under study by the committee which it is hoped to be completed by next summer.

The members agreed to sponsor a float for the Fur and Wildlife Festival in January honoring the oil industry.

Larry Conner and Warren LaFleur each presented a first place consolation trophy to Grand Knight Eddie Joe Conner for the council as a result of their victory in the state tennis and golf tourney respectively. Other participants were Lester Richard, Jr., Orrie Cantu, and Tommy Theriot.

HD club hears Smith

An address by Wilbur Smith, Cameron Parish Superintendent of Schools, on new school programs highlighted the September meeting of the Creole Home Demonstration Club held recently at the K.C. Hall in Creole. Hosting the meeting was Mrs. Dallas Mouton with Mrs. Eadia LeBoeuf and Mrs. Virginia Kyzer as co-hostesses.

Smith said that he is currently appearing before the many parish organizations to inform these groups about the new school policies and programs which he has formulated since taking office in July.

Mrs. Robert Ortego, club president, gave a report on the Council meeting held at the Hackberry Recreation Center in July. She also announced that the next council meeting is set for Thursday, Sept. 30, at 1:30 p.m. in the meeting room of the Cameron Court House.

Roles were assigned members for the skit which the club will present in competition at the annual Achievement Day on Oct. 23 at the Cameron Elementary School auditorium.

Agent Patsy Granger presented certificates to members who had worked in the Cancer Crusade in the Creole area. These included: Mrs. William Morris, Mrs. Preston Boudreaux, Mrs. Robert Wicke, Mrs. Wilma Savoie and Mrs. Ortego.

A social hour was held following the meeting.

Hackberry News

By BOBBIE KERSHAW

Mr. and Mrs. Clifford Babineaux of High Island, Tex., visited his mother, Mrs. Orite Babineaux, Sunday.

Mrs. Josephine Ingle of Vidor, Tex., spent the weekend with the Ray Fountains.

Wanda Crocker was a patient in Sulphur hospital last week. She was released Tuesday.

Mrs. Carroll Nunez was released from the hospital Monday after undergoing surgery last Wednesday.

Mr. and Mrs. Robert Henry have a new baby born Monday, Sept. 27. He weighed 6 lbs. 4 oz. Maternal grandfather is Leland Colligan of here.

School will be let out Friday at noon as there is a teachers' meeting that day.

The Cal-Cam Fair begins Oct. 8.

Get well wishes are extended to Arthur Little in the Sulphur hospital. Also to Katherine Portie and to Melinda Turner.

Mr. and Mrs. R. J. Andrus of Hayes visited with the Ersane East family Sunday.

CAKE WALK

The Hackberry Band Boosters Club will sponsor a cake walk and chili supper Tuesday night, Oct. 5, at 7 p.m. at the recreation center. It will be 10¢ a walk. Chili will be 60¢ adults and 40¢ children. Proceeds will go toward the purchase of band uniforms.

Mr. and Mrs. Murphy Kershaw of Lake Charles visited with us Saturday.

Tendons rubbing tightly against foot bones produce the unusual sound caribou make when walking.

Letter to Ed

Dear Editor:

I would like to express my gratitude to the Jeff Davis Electric Company employees in our Parish who worked such long and hard hours to restore electricity to our homes. Every hour without electricity is difficult, and there are those of us who are far from being patient or mute. To counter-act the complaints, may I say to the Line Superintendent, to the Ladies in the office and the men in the field, "Thank you, very much."

Sincerely,
Martha Fontenot

Collection features Jayhawker bottles

The "Jayhawkers" in Southwest Louisiana during and immediately after the Civil War well deserved the scorn and contempt in which they were held by the Confederate soldiers, veterans and the citizens of the area.

They terrorized the women, children and the old folks, who remained at home while the men were engaged in military combat with the Federals.

They were usually deserters from the Confederate Army. They would hide out in the marshes and pillage the countryside for food and provisions when they knew the calvary was not around.

It is from the remains of one of these "Jayhawker" hideouts that the Terry J. Clement family found their very first antique bottle to start their vast bottle collection that is now on display in the Cameron library.

Also featured in the collection are other old whiskey bottles, ink and bitters bottles found near the Evangeline oil field.

The field was discovered and was the first oil well brought in in Louisiana, Sept. 21, 1901, on land belonging to Clement's grandfather, Jules Clement Sr., by W. Scott Howard, a one-time Alaska gold prospector.

One very interesting bottle in the collection is the "thief bottle", so called because embossed on it is the words, "We pay for evidence convicting thieves for refilling our bottles". It is of iridescent hue and is from the A. M. & B Co. of Waco, Tex., and St. Louis, Mo.

There are inside screw inkwells in all colors, honey amber, acqua, amethist, and cobalt blue.

There are 3 cornered poison bottles in amber and cobalt. Mrs. Clement explained that the reason the bottles were shaped with the 3 corners was so a person could tell by the shape without having to read the label that the bottle contained poison.

There is a rare milk glass canning jar which was a commercial bottle used for pickles that was so packaged for use on the table.

There are several bottles in the rare blue glass. Cobalt was used to color glass in the 1800's, but as newer uses became evident for cobalt, and as it began to be used in cancer research, it became more valuable and was not used again to color glass. Substitutes were used to color it blue.

The Clements have over 1000 rare bottles in their collection, all with applied tops, no screws. All are dated before the 1900's. They say that their interesting hobby is one that the whole family enjoys doing together.

Mrs. Coral Perry, Cameron parish librarian, invites everyone to come by the local library and view the interesting display which is in glass cases in the foyer.

Mr. LaBove is buried

Funeral services for Vick LaBove, 65, were held at 4 p.m. Thursday, Sept. 2, from Sacred Heart Catholic Church.

The Rev. F. J. Webert, pastor, officiated. Burial was in the church cemetery under direction of O'Donnell Funeral Home of Creole.

Mr. LaBove died at 11:30 a.m. Wednesday of apparent heart failure.

A lifelong resident of Cameron Parish, he was a retired carpenter and a member of Knights of Columbus Council 3014 of Creole. He was a member of the Cattleman's Association, Farm Bureau and the Woodmen of the World.

Survivors are his wife, the former Edith Richard of Cameron; one son, Harry LaBove of Cameron; three sisters, Mrs. Jimmy Savoie of Cameron, Mrs. Maurice Duhon of Lake Arthur and Mrs. Curtis Eagleson of Lake Charles; one brother, Burton LaBove of Cameron.

HD council to meet Thursday

Mrs. Bynum Shove, president of the Cameron Parish Home Demonstration Council, has called a meeting for Thursday, Sept. 30, at 1:30 p.m. in the meeting room of the Cameron Courthouse.

By the end of 1970 one out of every six Hungarians had television sets.

MOBILE HOME LOANS

AN EXCITING NEW DIMENSION IN HOUSING . . . THAT YOU CAN AFFORD!

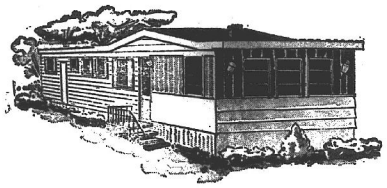

Come in and talk to one of our loan officers about a low rate mobile home financing. It is always our pleasure to serve you.

CALCASIEU SAVINGS AND LOAN ASSOCIATION

7 Convenient Offices To Serve You

CAMERON OFFICE--ROUX BLDG.

Visit our Coed Shop for Junior and Misses Sizes FROM CRADLE TO COLLEGE

STANDERS

939 3rd Ave., Lake Charles, Louisiana
Phone HE3-6414

You can Depend on These Names

Wizard Western Flyer Rambler DAVIS TRUETONE

You can depend on W.A. brand names for quality and excellence

Western Auto

Your satisfaction is guaranteed or your money back

Cameron Western Auto Assoc. Store

Mr. & Mrs. Earl Mouton
Open 8 a. m. to 6:30 p. m. Monday Thru Saturday

Kornegay and Watts

ACCOUNTING & TAX SERVICE

Marshall Street, Cameron

Bryan B. Kornegay
James C. Watts

Telephone 775-5434

SECOND HOME GAME

South Cameron Tarpon vs MARION

Friday, Oct. 1

South Cameron Stadium

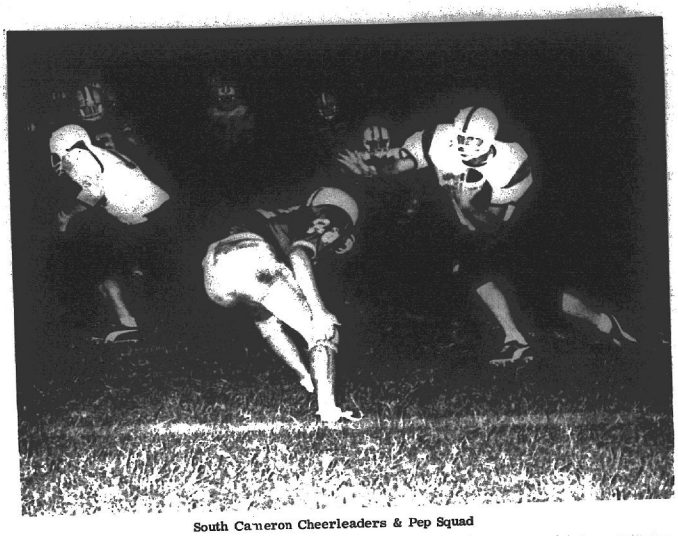

South Cameron Cheerleaders & Pep Squad



Jimmy Pearce Carries Ball in Sam Houston Game



South Cameron - Undefeated - Untied No.1 Team In The District!

Photos By Dr. Cecil Clark

1971 Football Schedule

SOUTH CAMERON HIGH SCHOOL

Sept. 3 Kinder (Iowa Jamboree) A *
Sept. 10 Sam Houston H *
Sept. 17 Lake Arthur A *
Sept. 24 Iowa A *
Oct. 1 Marion H *
Oct. 8 Boston H *
Oct. 15 Vinton (Homecoming) H *
Oct. 22 Welsh A *
Oct. 29 DeQuincy H *
Nov. 5 St. Louis A *
Nov. 12 Kaplan A

* Denotes District Games

These Tarpon Supporters Urge You To Back The Team

Trosclair Canning Co.
Gulf Appliance Sales
The Barge Terminal
Kelley's Radio & TV
Steed's Fish Co. Inc.
Leslie Richard, Assessor
Cameron Beauty Salon
Cameron Marine Service
Mr. & Mrs. Frankie Henry
Nunez Insurance Agency
Cameron Construction Co.
Booth's Grocery
Cameron Clothing Store
G.E. Nunez Store, Creole
Cameron Office Supply
Nunez Grocery, G. Chenier
J.W. Doxey, Gulf Dist.
Crain Bros.
Tarter's Grocery
Sheriff and Mrs. Claude Eagleson
Calcasieu Marine National Bank
Miller Bros. Mobile Station, Creole
Miller Mobile Station, Cameron
Cameron Insurance Agency
Western Auto Associate Store

Memorial books are listed by library

Following are some of the memorial books that have been donated in memory of deceased persons to the Cameron parish library.

The name of the deceased, the donors and the name of the books are listed in that order.

T. W. McCall - Mrs. Raymond Richard and family, "Indians of La."

T. W. McCall - Mr. and Mrs. C. W. Krumm, "T. H. Harris"

Maud B. Roux - Mr. and Mrs. D. Miller, "Good House Keeping Guide For Young Homemakers"

Billy Ziegler - Mrs. Gladys McCall, Miss Oma Miller, "Wandering Through Winter"

Maud B. Roux - Leland Colligan, "North With the Spring"

T. W. McCall - Mr. and Mrs. Clyde Theriot, "Holy Land in Time of Jesus"

T. W. McCall - Mrs. Leona Broussard and sons, "Forward to Teach"

T. W. McCall - Mrs. Agnes Theriot and Bessie, Leonard Little family, "Lincoln and His Generals"

Edward Swindell - Cameron Parish HDC Council, "Face of Louisiana"

Sophie Doland Johnston - Mrs. Emma Nunez, "Orchids and Serenity"

Ermyne Gladys Rudesal - J. A. Colligan, "Gypsies"

A. P. Welsh - Mr. and Mrs. W. F. Henry, "Lizizaners and Spanish Riding School"

Ned Crain - Mr. and Mrs. Sonny McCall, "Learning to Gun"

Oma Miller - Mr. and Mrs. Sonny McCall, "Mother Goose"

Ermyne Gladys Rudesal - Mr. and Mrs. Ruben Morales, "My Cat's in Love"

Mrs. Willie Ann Conner Fine - Mr. and Mrs. Ruben Morales, "Something Went Wrong What do I do Now Cookbook"

Leo Granger - Mr. and Mrs. Gamer Nunez, "Drug Abuse and Addiction"

Adam Nunez - Mr. and Mrs. Charles Perry, "Stalking, Salvages and Shipwrecks"

Eula Richard Conner Mr. and Mrs. Braxton Blake, "Illustrated Guide to Collecting Bottles"

Ned Crain - Veed and Brown LeBoeuf, "Treasury of American Indian Herbs"

Sophie Doland Johnston - Mr. and Mrs. Charles Perry, "Space and Color in Japanese Flower Arranging.

Use the classifieds



Meet school personnel

(EDITOR'S NOTE--This is the third in a series of articles on the teachers and school personnel of Cameron parish. All of the schools will be featured in weeks to come.)

In the top photo are Oscar LeBoeuf, Mrs. Taddy LaBove, Robert Doxey and Clarence LaBove.

Mr. LeBoeuf, a veteran bus driver at Cameron elementary, has served the school in two capacities. He served as janitor for 15 years and has been a bus driver for 18 years.

A native of Cameron Parish, Mr. LeBoeuf has three children who have graduated from Cameron parish schools.

Mrs. LaBove began driving a bus in 1967 when she took over from her husband, Daniel "Joe" LaBove who served in that capacity for 9 years. Mr. and Mrs. LaBove have three sons, all who attended Cameron parish schools.

Robert Doxey began working at Cameron elementary school in 1963 and is beginning his ninth year as janitor at the school. A graduate of Creole High School, Mr. Doxey is married to the former Barbara Conner of Creole who also serves the school as Kindergarten aide. The Doxeys have three children who have and are attending Cameron elementary.

Clarence LaBove is beginning his second year as janitor at Cameron elementary. Raised in Creole and married to the former Virgie Broussard, Mr. LaBove has three children attending school in Creole.

The Cameron elementary school lunch room workers are pictured in the lower photo: Left to right, Mrs. Natalie LaBove, Miss Carrie Kosson, Mrs. Pearl LaBove and Mrs. Louise Skidmore.

They represent 50 years service to the school. Mrs. Skidmore and Miss Carrie, who serve as co-managers, have worked in the lunchroom for 20 years each. Mrs. Natalie LaBove has worked 7 years and Mrs. Pearl LaBove is beginning her 4th year.



Do You remember?

This picture was taken in 1937 at J. D. (Jigg) Roux's birthday party. Holding cakes were Betty Richard, Jigg Roux and Imogene Gauthier.

Others in the picture are Curtis, Rosemond Roux, Ashburn Roux, Willard Roux, Daniel Roux, Kenneth Roux, Lois and Russell Nunez, Iris Pichnic, Wanda and Effie Lois Peshoff, Priscilla and Laurie Broussard, Frankie Henry, Betty Jean DeJean, Terry Theriot and Mary Davis.

CREOLE NEWS

By CARI BAILEY

Last weekend found many of our residents cleaning and repairing roofs and properties for damages caused by Edith.

Mr. and Mrs. Jack Theriot and son, Frank from Lake Charles spent the weekend with his sister, Mr. and Mrs. Lynex Richard. While here, they all assisted in the re-roofing of the home of Mr. and Mrs. Jemy Theriot.

Mr. and Mrs. John Conner and daughter, Bridgett, from Lake Charles, spent Sunday with her parents, Mr. and Mrs. Eby "Big" Nunez. They helped with the re-roofing and repairs caused by the storm.

The following are some of our residents that will have to re-roof their homes: Mr. and Mrs. Armiline Broussard, Mr. and Mrs. Lany Conner, Mr. and Mrs. Theophile Conner, Mr. and Mrs. Loudise Richard, Mr. and Mrs. Oran Boudreaux, Mr. and Mrs. Ulysse Theriot, Mr. and Mrs. John R. Baccigalopi, Mr. and Mrs. Pete Duhon, Mr. and Mrs. Desire Duhon, Mr. and Mrs. Swinford Baccigalopi, Mr. and Mrs. Bill Morris and Mr. and Mrs. Lynex Richard.

HOSPITAL NEWS

Get well wishes to John S. Broussard who is in Memorial Hospital in Lake Charles.

Get well wishes to Mary Savoie, daughter of Mr. and Mrs. McKinley Savoie who is in South Cameron Memorial Hospital.

BIRTH

Congratulations to Mr. and Mrs. Richard Bertrand, who are the proud parents of a son, 8 lbs. 12 oz. born Sunday, Sept. 26 at Lake Charles Memorial Hospital. Grandparents are Mr. and Mrs. Woodrow Bertrand of Creole.

Allen Duhon, son of Mr. and Mrs. Johnny Duhon of Creole underwent foot surgery last Monday at St. Elizabeth's Hospital in Beaumont, Tex. He returned last Friday and will have the stitches removed Thursday. We wish Allen a speedy recovery.

A dinner was held at the Telasmar Bonsalls residence Sunday. Guests were Mr. and Mrs. Ervin Bonsall, Charles Bonsall, Jim Theriot, Mr. and Mrs. Earl Domingue and son from Hackberry.

Alta Mae Broussard spent the weekend in Hackberry with Mr. and Mrs. Earl Domingue. A surprise birthday party was held in her honor.

Cleanup is in progress

By ELORA MONTIE

With the good weather last week Grand Chenier folks remained very busy cleaning up after Hurricane Edith. Many completed cleaning up the fallen branches and uprooted trees, while others began reroofing homes.

Roof contractors could be seen at many places putting new roofs on many homes and patching others.

Insurance adjusters were also around this past week, making settlements on insurance claims.

While cleaning their yards, many folks were not only bothered with mosquitoes but also by fire ants. Some were bitten and infection set in.

With the rain received before the storm, grass grew rapidly and folks here also stayed busy with mowing machines.

For some folks the grass grew so much they had to get in their yards with bushhogs and tractors.

If good weather continues this week, folks will have their places looking good again.

Float is planned

The Richard Brothers American Legion Post No. 176 met last week at the post home in Creole. Jules Dronet, Post Commander was in charge.

A decision to enter a float in the Louisiana Fur and Wildlife Festival parade in Cameron in January, was made by the Post.

Dronet announced that W. R. Smith, Cameron parish superintendent of schools, would be invited to address the next meeting of the Post, Oct. 11 at 7:30 p.m. Smith will be asked to review the school situation in Cameron parish. The public will be invited to attend.

Prior to the meeting a supper, prepared by Mrs. Ena Dronet and Mrs. Nelva Theriot, was served to the Post and members of the ladies auxiliary of the Post.

Colored News

By MRS. LEE J. HARRISON

Mrs. Mary Young of Richmond, Calif., is visiting her parents Mr. and Mrs. Edward Lute.

She was guest speaker in the Sunday School services at the Ebenezer Baptist Church, Sunday.

Mrs. Frances January visited Mr. and Mrs. Ben January in Port Arthur, Tex., Saturday.

Walter Bartie of South Floral Park, N.Y., is visiting his parents, Mr. and Mrs. Bryant Bartie, Sr.

Mr. and Mrs. William Turner, Mr. and Mrs. Leo Turner and Mr. and Mrs. Bryant Bartie, Jr. and sons all of Baton Rouge visited the Barties, Saturday.

Mr. and Mrs. Wilbert Fontenot of Lake Charles were weekend guests of Mr. and Mrs. Rapheal Bargeman.

Comellia Bartie taught a Bible lesson to the Ebenezer youth, Sunday. Charles Cole and Dexter Harrison sang solos.

ATLAS TIRES



Your old tires are worth money. We buy the unused mileage in them and you get the terrific ATLAS Plycron CUSHION-AIRE TIRES for thousands of miles of "Happy Motoring"

COMPARE OUR LOW PRICES

See Your Favorite Cameron Parish Esso Dealer

Boudoin & Richard

Esso Products Distributors

DANCES

Friday, Oct. 1

'The Fortunes'

Saturday, Oct. 2

'Sundown Playboys'

Cypress Inn

Rutherford Beach

CAMERON OFFICE SUPPLY



P.O. Box 279

CAMERON, LA. 70631

PHONE 775-5542

MR. & MRS. E. J. DRONET, Owners

Office Furniture - Office Supplies - Business Forms
Letterheads - Envelopes - Rubber Stamps
Business Cards - Binders - Printing

IT TAKES TEAMWORK, FELLOWS!



AGILITY, ALERTNESS, strength and a keen spirit of cooperation—these are the essential ingredients that serve up delightful dishes of teamwork in exciting football competition and which draw grand "Hoorays" from fans for their favorite teams!

Yes, the name of the game is teamwork, a sparkplug well-known to the people who founded, own and operate the Rural Electric Co-ops in Louisiana. Like football, the challenge to electrify the rural areas of our state demanded courage and dedicated spirit. And these virtues prevailed in abundance among farmers and rural citizens who took on the job of organizing their own non-profit service institutions when commercial power companies declined service outside lucrative urban areas.

Just as we're proud of long winning streaks piled up by our favorite football teams, we're enthusiastic over Louisiana's 13 Rural Electric Co-ops' outstanding record of supplying good electric service at the lowest possible costs and offering rural people the comforts of life formerly enjoyed only by city folks.

The Rural Electric record speaks for itself. The Co-ops have "blitzed" through the once-darkened countryside with such remarkable courage that total area coverage today is better than 99 per cent, compared to less than a dim 2 per cent just 30 years ago.

You can see the results of the locally-owned and managed, tax-paying Electric Co-ops everywhere—in growing new subdivisions with modern housing, the latest in mechanized farming and in bustling new industry—all contributing to better life in both town and country.

Jefferson Davis Electric Co-operative, Inc.

"Louisiana Grows Where a Rural Power Line Goes"

Member: Association of Louisiana Electric Cooperatives, Inc.



Voters of Cameron Parish:

PLEASE VOTE FOR

Hardy M. Parkerson

For Judge

14th Judicial District Court,
Division A, Calcasieu & Cameron

(Paid for by Hardy M. Parkerson)



TIME TO REROOF? CALL US FOR FREE ESTIMATE

If your roof is over 10 years old, you should check it now to see if it needs replacing. Don't wait until rainey weather sets in.

Call us and we will be happy to check it for you. No obligation.

Dyson Lumber & Supply Co.

PR 5-5327 Cameron

Legal Notices

NOTICE FOR BIDS

Acting under the authority of Act No. 170 of the Legislature of Louisiana for the year 1940, the Cameron Parish school Board will receive sealed bids for the leasing of all surface rights including the rights of range, trapping, hunting, fishing and farming on the following described lands:

SECTION	TOWNSHIP	RANGE
16	12	6*
16	12	10
16	12	13*
16	14	10 (47.13 acres)
16	14	13*
16	15	6
16	15	7 (22.46 acres)
16	15	15

*Renewal rentals on marked sections may be paid during September. If renewal rental is received during September, all bids on these sections will be returned unopened.

All bids must be sealed; the envelope marked "Bid -- Section 16, Township ___ Range ___" for identification, and forwarded through the United States. Mail to the Cameron Parish School Board, P. O. Box W, Cameron, Louisiana, 70631. Bidder must offer a cash bonus for a lease with a primary term to end September 30, 196, the cash bonus will be considered rental for the period ending September 30, 1972. Annual renewal rentals will be due each year by September 30th in order to continue the lease in effect. Cash or check in favor of Cameron Parish School Board for the amount of the cash bonus shall accompany and be deposited with each bid, and the cash bonus shall be forfeited to the Board as liquidated damages if the successful bidder fails to enter into written contract in accordance with his bid within ten days after acceptance by the Board.

If farming rights are utilized, bidder may offer a cash bonus plus a fractional part of not less than one-tenth (1/10) of any and all crops produced and saved during the year. The value of the one-tenth share shall not be considered in the awarding of the lease unless bidder guarantees a specific amount which shall be added to and accompany cash bonus bid. Should the one-tenth value of crops be less than the cash guarantee, no refund will be made by the Cameron Parish School Board. Should the one-tenth value of the crop be greater than the cash guarantee paid at time of lease, the Cameron Parish School Board shall demand such additional payments as will be necessary to bring value adjustment to full one-tenth of crops produced and harvested on any and all above listed sections.

The surface rights and privileges granted in lease are restricted to range, trapping, hunting, fishing and farming, and these rights shall in no way, manner or form interfere with the granting of mineral leases or the full utilization of all rights and privileges granted in such mineral lease.

Bids will be received until the hour of 10:00 A. M. Monday, October 11, 1971, at which time all bids received will be opened and considered in public session of the Cameron Parish School Board at Cameron, Louisiana.

The Board reserves the right to reject any and all bids received.

CAMERON PARISH SCHOOL BOARD
BY W. R. Smith, Superintendent

ADVERTISEMENT FOR BIDS FOR LEASING LANDS OF THE CAMERON PARISH SCHOOL BOARD

By authority of and in conformity with the laws of the State of Louisiana, sealed bids will be received in the office of the Cameron Parish School Board at Cameron, Louisiana, on or before the eleventh (11th) day of October, 1971, at 10:00 A. M. for the leasing of oil, gas, potash, sulphur and other liquid or gaseous hydrocarbon mineral rights on the following described tract of land situated in the Parish of Cameron, State of Louisiana, to-wit:

All of Section Sixteen (16), Township 15 South, Range 12 West, Cameron Parish, Louisiana, containing 640 acres more or less.

All bids to offer a cash bonus for a lease having a primary term of not more than three (3) years. Minimum royalties shall be one-fifth (1/5) of all oil produced and saved; one-fifth (1/5) of all gas produced and saved or utilized; Two dollars ($2.00) for each long ton of sulphur produced and saved; Twenty cents for each ton of potash produced and saved; and one-fifth (1/5) of all other liquid or gaseous hydrocarbon minerals produced and saved.

Lessee must agree to pay annual rental of not less than one-half the amount of the cash bonus.

Lessee shall have the right to enter into pooling or unitization agreements with respect to the development of the leased premises subject to the approval of the lessor.

Certified check payable to the Cameron Parish School Board for the full amount of the cash bonus shall accompany and be deposited with each bid, and no bid shall be pany and be deposited with each bid, and no bid shall be withdrawn or cancelled when deposited. The cash bonus thus deposited shall be forfeited to the Cameron Parish School Board by the successful bidder in the event the said bidder does not enter into written contract within twenty (20) days after such lease is submitted to lessee for execution.

The right is reserved to reject any and/or all bids received, and to grant a lease on any portion of the tract advertised for a price not less than proportionate to the best bid offered on the entire tract.

CAMERON PARISH SCHOOL BOARD
BY: /s/ W. R. Smith, Secretary
September 16, 23, 30, 1971
Cameron Parish Pilot

NOTICE

Following is a list of polling places in Cameron Parish which will be used in the Democratic Primary Election on Nov. 6, 1971.

Ward 1, Precinct 1 -- American Legion Hall, Cow Island Box, Grand Chenier, La.
Ward 1, Precinct 2 -- Old Klondyke School, Rt. 1 Gueydan, La.
Ward 2, Precinct 1 -- East Garage, Grand Chenier, La.
Ward 2, Precinct 2 -- Theophile Baccigalopi Place, Creole, La.
Ward 3, Precinct 1 -- Voting Machine Building, Cameron, La.
Ward 3, Precinct 2 -- Knights of Columbus Hall, Creole, La.
Ward 4, Precinct 1 -- Grand Lake High School, Rt. 2 Lake Charles, La.
Ward 4, Precinct 2 -- Sweet Lake Community Center, Rt. 1 Bell City, La.
Ward 5, Precinct 1 -- Johnson Bayou High School, J. B. Route, Cameron, La.
Ward 6, Precinct 1 -- Hackberry Recreation Center, Hackberry, La.

Run: Sept. 30, Oct. 7 & 14

CAMERON PARISH SCHOOL BOARD PROCEEDINGS
Cameron, Louisiana
September 13, 1971

The Cameron Parish School Board met in regular monthly session on this date with the following members present: Percy David, President, Lee J. Conner, John Preston Richard, Mervyn L. Taylor, Alvin Trahan, Mrs. Johnnie Mae Riggs. Absent: None.

On motion of Mr. Trahan, seconded by Mr. Richard and carried, the Board approved the minutes of the meeting of August 9, 1971, as published in the official journal.

On motion of Mrs. Riggs, seconded by Mr. Richard and carried, the Board authorized the Superintendent to advertise for bids for the leasing of surface rights on the following Sixteenth Sections:

SECTION	TOWNSHIP	RANGE
16	12	3*
16	12	5*
16	12	6
16	12	10
16	12	11*
16	12	13*
16	13	10*
16	14	8*
16	14	10
16	14	11*
16	14	13*
16	15	3*
16	15	6
16	15	7
16	15	14*
16	15	15

*Rental on these sections may be paid during the month of September, 1971. If received by September 30, 1971, no bids will be opened on these sections. Bids on Sixteenth Sections will be opened at 10:00 A. M. Monday, October 11, 1971, at regular meeting of School Board.

On motion of Mr. Taylor, seconded by Mrs. Riggs and carried, the Board authorized all salaries to remain the same until a definite policy is set by the Federal government.

On motion of Mr. Richard, seconded by Mr. Conner and carried, the Board proceeded to open and tabulate bids for furnishing paper towels and toilet tissue to the schools during the 1971-72 session. The following bids were tabulated:

PAPER TOWELS

BIDDER	SCOTT ROLL	SCOTT C-FOLD
Southwest Paper Company	$ 9.49	$10.20
A to Z Paper Co.	9.80	7.75
Century Paper Company	9.32	9.88
National Chemsearch	No bid	13.00
Building Maintenance Corp.	12.50	

TOILET TISSUE

BIDDER	SCOTT	NIBROC	PALMER
Southwest Paper Company	$12.98	$12.98	$12.98
A to Z Paper Co.	10.95	12.75	13.45
Century Paper Company	15.32		
National Chemsearch			
Building Maintenance Corp.	17.50	16.25	17.75

On motion of Mr. Richard, seconded by Mrs. Riggs and carried, the Board authorized the Superintendent to purchase paper towels from Century Paper Company and toilet tissue from Southwest Paper Company.

On motion of Mr. Trahan, seconded by Mr. Richard and carried unanimously, the following resolution was adopted by the Board:

RESOLUTION

WHEREAS, AMOCO PRODUCTION COMPANY has made application in writing, dated September 1, 1971, requesting the Cameron Parish School Board to advertise for bids for leasing for mineral purposes the following described tract of land situated in Cameron Parish, Louisiana, to-wit:

All of Section Sixteen (16), Township 15 South, Range 15 West, Cameron Parish, Louisiana, containing 640 acres, more or less.

WHEREAS, said application was accompanied by a certified check in the amount of $200.00 payable to the Cameron Parish School Board, as required by law, and

WHEREAS, in the judgment of the Cameron Parish School Board, the application is in order, and it is to the best interest of the School Board that the above mentioned tract of land be advertised for bids for leasing for mineral purposes.

NOW, THEREFORE BE IT RESOLVED by the Cameron Parish School Board, in lawful session convened this day, that Superintendent W. R. Smith be, and he is hereby authorized and instructed to cause said lands to be advertised for bids in accordance with the provisions of the law of the State of Louisiana, covering publications for bids for leasing for mineral purposes of public lands, and providing that all such bids must be received on or before 10:00 A. M. on October 11, 1971, at the office of the Cameron Parish School Board in Cameron, Louisiana, to be considered at a meeting of the Cameron Parish School Board at that time.

Adopted and approved this thirteenth (13th) day of September, 1971.

s/s Percy David, President
Attest: /s/ W. R. Smith, Secretary

On motion of Mr. Conner, seconded by Mr. Richard and carried, the Board accepted the resignation of Mrs. Mary Lee Conner as teacher at the Grand Chenier Elementary School effective September 1, 1971.

On motion of Mr. Richard, seconded by Mr. Taylor and carried, the Board authorized employment of Mrs. Brent Yoes as a teacher at the Grand Chenier Elementary School effective September 7, 1971.

The following resolution was offered by Mrs. Johnnie Mae Riggs, seconded by Mr. Richard and carried unanimously by the Board:

RESOLUTION

WHEREAS, the Honorable John J. McKeithen, Governor of the State of Louisiana, did reduce the sums originally appropriated for education by the Legislature for the 1971 fiscal session, and

WHEREAS, this reduction in appropriation for education did result in reducing the allowance for Other Costs from $48.00 per ADM to $45.00 per ADM, and

WHEREAS, the amount required by the Cameron Parish School Board to provide funds for the Other Costs phase of the educational program has increased,

NOW, THEREFORE BE IT RESOLVED by the Cameron Parish School Board that Governor McKeithen be requested to consider restoring such funds to the Education Budget as necessary to reimburse the various School Boards for the $3.00 reduction in the allowance for Other Costs, and

BE IT FURTHER RESOLVED That the Governor be requested to restore these funds at the earliest possible date in order that the school boards may begin to receive this extra allotment there by being in a more favorable financial condition to meet current costs, and

BE IT FURTHER RESOLVED That the Superintendent be instructed to forward a copy of this resolution to the Honorable John J. McKeithen, Governor of the State of Louisiana, to the State Board of Education and to the Louisiana School Boards Association.

On motion of Mr. Taylor, seconded by Mr. Conner and carried, the Board approved the purchasing of fire and extended coverage insurance for the parish schools from the Cameron Insurance Agency, Louisiana Joint Underwriters at a cost of $56,009.00.

On motion of Mr. Richard, seconded by Mrs. Riggs and carried, the Board approved the transfer of $40,128.14 from the General Fund to School District No. 10, Construction Account to pay A & E Construction Company the final payment of the contract for the Cameron Elementary School.

On motion of Mr. Trahan, seconded by Mr. Richard and carried, the Board approved raising the ceiling on travel allowance for the maintenance employees to 1,500 miles per month.

On motion of Mrs. Riggs, seconded by Mr. Trahan and carried, the Board authorized travel advances to personnel attending the Education Conference in Baton Rouge on October 8-9, 1971.

On motion of Mr. Richard, seconded by Mr. Conner and carried, the Board approved the work performed by Curtis Fontenot on the Cameron Elementary auditorium and authorized payment of bills due for this work.

On motion of Mr. Conner, seconded by Mrs. Riggs and carried, the Board appointed a committee to open the bids on two reading laboratories for the Title I Reading program. The Board voted to order this material from Delta Visual Service for an amount within the Title I budget.

On motion of Mr. Trahan, seconded by Mr. Richard and carried, the Board approved payment of bills for Checks No. 19509 through No. 19641 for a total amount of $27,243.25, and the August 31, 1971, payroll for $113,629.75.

On motion of Mr. Richard, seconded by Mr. Conner and carried, the Board authorized and directed the Superintendent to pay the rent due on the Cameron School site.

On motion of Mr. Taylor, seconded by Mr. Conner and carried, the Board adjourned to meet in regular monthly session on Monday, October 11, 1971.

/s/ Percy David, President
/s/ W. R. Smith, Secretary

LEGAL NOTICE

This is to advise that the Cameron Parish Police Jury, in its regular session convened on 2nd August, 1971, under the contract for State Project No. 714-17-97 (Royalty Road Fund) in Ward 3, Cameron Parish, Louisiana, pursuant to the certain contract between the Cameron Parish Police Jury and J. B. Talley & Company, Inc., St. Martinville, Louisiana under file No. 125738.

NOTICE IS HEREBY GIVEN that any person or persons having claims arising out of the furnishing of labor, supplies, material, etc. in the construction of the said works should file said claim with the Clerk of Court of Cameron Parish, Louisiana, on or before forty-five (45) days after the first publication hereof, all in the manner and form as prescribed by law. After the elapse of said time, the Cameron Parish Police Jury will pay all sums due in the absence of any such claims

Rt. 1, Cameron

By MRS. GEORGE NUNEZ
(Last Week's News)

The hurricanes are really coming and going, quiet a few left out for Fern, but the majority left out for Edith. Now we are wondering what Irene will do. We never got unpacked after

or Hens.

Cameron Parish
Police Jury
By: /s/ Jerry G. Jones,
Secretary
Run Cameron Pilot, Sept. 3, 10, 17, 24, Oct. 1, 8, 15, 22, 1971

LEGAL NOTICE

This is to advise that the East Cameron Port Commission, in its regular session convened on August 26, 1971, accepted as complete and satisfactory the work performed under the contract for Project No. 1970-01 Mermentau River-Gulf of Mexico Navigation Channel, at Grand Chenier, Cameron Parish, Louisiana, pursuant to the certain contract between the East Cameron Port Commission and King Fish Marine Service, Inc. P. O. Box 108, Port Lavaca, Texas, 77979 under File No. 125216.

NOTICE IS HEREBY GIVEN that any person or persons having claims arising out of the furnishing of labor, supplies, material, etc. in the construction of the said works should file said claim with the Clerk of Court of Cameron Parish, Louisiana, on or before forty-five (45) days after the first publication hereof, all in the manner and from as prescribed by law. After the elapse of said time, the East Cameron Port Commission will pay all sums due in the absence of any such claims or liens.

East Cameron Port
Commission
BY: /s/ Gamar Nunez,
Secretary
Run Cameron Pilot:
Sept. 3, 10, 17, 24 and Oct. 1, 8, 15, 22, 1971.

LEGAL NOTICE

This is to advise that the Gravity Drainage District No. 5 of Cameron Parish, Louisiana, in its regular session convened on August 26, 1971, accepted as complete and satisfactory the work performed under the contract for Project No. 1968-02 at Grand Chenier, Cameron Parish, Louisiana, pursuant to the certain contract between the Gravity Drainage District No. 5 and Bamber Contractors, Inc. P. O. Box 128, Denham Springs, Louisiana under File No. 118452.

NOTICE IS HEREBY GIVEN that any person or persons having claims arising out of the furnishing of labor, supplies, material, etc. in the construction of the said works should file said claim with the Clerk of Court of Cameron Parish, Louisiana, on or before forty-five (45) days after the first publication hereof, all in the manner and form as prescribed by law. After the elapse of said time, the Gravity Drainage District No. 5 will pay all sums due in the absence of any such claims or liens.

Gravity Drainage
District No. 5
Cameron Parish, Louisiana
BY: /s/ Gamar Nunez,
Secretary
Run Cameron Pilot:
Sept. 3, 10, 17, 24 and Oct. 1, 8, 15, 22, 1971

31ST JUDICIAL
DISTRICT COURT
PARISH OF
JEFFERSON DAVIS
STATE OF LOUISIANA
SUCCESSION OF
NO. P-131-69
HUGH RAYMOND McMILLIN
ADVERTISEMENT

NOTICE IS GIVEN that the Administrator of this succession has petitioned the Court for authority to sell at private sale, in accordance with the articles of the Code of Civil Procedure, the following described immovable property:

Lot 17 of Block 3 of the subdivision of Hebert Summer Place, being a part of Lots 25 and 26, all in Township 12 South, Range 9 West, per plat recorded in Plat Book 1, at page 118, records of Cameron Parish, Louisiana, together with improvements situated thereon, to H. L. Boudreaux, jr. for the sum of $5,900.00 cash, subject to the Administrator paying a prorata of the current year's taxes, and any existing encumbrances from the sales proceeds.

Any heir or creditor who opposes the proposed sale must file his opposition within (10) days from the date on which the last publication of this notice appears.

August 26, 1971
/s/ Ida Trahan, Clerk
Run: Sept 2 & Sept 30

Fern, before Edith got here. We all are very thankful that we had homes to come back to even though the shingles, fruit trees and shade trees were blown down. Everyone is clearing away branches and etc. The mosquitoes are bad too.

Visiting Mrs. Allie Nunez and Mrs. Amadie LaBove the weekend were Mr. and Mrs. Doris Hebert and children of Abbeville, Wayne Nunez of Lake Charles, Mr. and Mrs. Charlie Ray LaBove of Baytown, Mr. and Mrs. McDonald (Boo) Nunez of Port Arthur. Mrs. LaBove is not feeling very well.

Our deepest sympathy to Mrs. Chester Billeaud at the death of her father, Burke Broussard of Sulphur. Some of those who attended the funeral and wake were Mrs. Allie Henry, Mrs. Opal Styron, Mrs. Marguerite Tate, Mrs. Tavis Guilbeau, Mrs. Eva Guilbeau, Arnold Murphy, Mr. and Mrs. Roland Roux, Mrs. Leta Watts, Roland James Roux, Mrs. Margie Kelley, Mrs. Marie Kelley and Mrs. George Nunez.

Get well wishes extended to Mrs. Tavis Guillory who had surgery in Lake Charles recently and to Mrs. Nelva Faye Newton who had surgery in Shreveport recently. Her mother Mrs. A. M. Vallette is in Shreveport spending awhile with her.

Happy birthday to Timothy Nunez of Vinton who had a birthday Sept. 13. He was 6 years old. Also to Mrs. Melissa Broussard of Sulphur who was 80 years young Sept. 15, and to Mrs. Mary Savoie who was 81 years young Sept. 19; to Mrs. Myrtle Savoie who was 73 years young Sept. 19.

Mr. and Mrs. Pete Bonsall of Port Arthur are spending a few days here with relatives and clearing away branches around his place.

Mr. and Mrs. Floyd Trahan, David, Syble and Mark of Groves spent Sunday with Mrs. Gladys Trahan, Mr. and Mrs. George Nunez. Also Mr. and Mrs. Gerald Nunez and Timothy of Vinton spent the weekend with the George Nunezes.

Mrs. Russell Nunez, Cline and Carson, spent several days in Lake Charles with Mrs. Grace Rhodes.

Mr. and Mrs. Charles Bertrand of Knobt Springs visited Mr. and Mrs. Douglas Murphy recently.

Bally Roux of Mississippi spent several days with Mr. and Mrs. Ward Roux. Mr. and Mrs. Bill Roux spent several days in St. Patrick Hospital during the hurricane.

Karen Miller spent the weekend in Sulphur visiting Mary Caruthers.

Donna Miller and Dennis Fletcher visited the Warren Millers Saturday.

The Frank Hooper family in Wyoming wrote Mrs. Elray LaBove they are having heavy snow there now.

Get well wishes extended to Mrs. Alvin Murphy who had major surgery in Lake Charles. Also to little Allen Duhon who underwent major foot surgery in Beaumont Monday.

Hospital admissions

Admitted to South Cameron Memorial Hospital recently were:

Sept. 20 - Margaret Trahan, Emily Duhon, Creole; Nunez Richard, Robert Tamez, Hugh Baker, Bruce Mason, Cameron; Terry Rutherford, Grand Chenier.

Sept. 21 - Jack Benoit, Creole; Raymond Vinson, Larry L. Frazier, Cameron.

Sept. 22 - Edward T. Berry, Alice Mason, Cameron.

Sept. 23 - Lorton Keith Trahan, Creole.

Sept. 24 - Peggy O. Reyes, John E. Portie, Cameron.

Sept. 25 - Edward B. Rutherford, DeRidder; Opal LeBoeuf, Jeffery Roberts.

Sept. 26 - Felicia Louviere, Ervin Ray Benoit, Cameron.

Local folks go to dinner

A sizable group of Cameron Parish supporters of Congressman Edwin W. Edwards' candidacy for governor were among the 1150 people who attended a testimonial dinner for Edwards in the VFW Hall in Lake Charles Thursday night.

Classified Ads

HELP WANTED: Waitress or cook. Hours 2 p.m. to 9 p.m., six days a week. Inquire at Man's Cafe, Creole, La. (9/30-10/14)

FOR SALE - Shrimp boat "Charlie" fully equipped with 671 GM diesel. Call 436-1213 or 436-7919. (ctf)

CONTINENTAL 85-12F complete engine from I-3, 100 hmm-STOH, 733-TT, logs--$800. McFillen's Air Park, Call 477-2210, Lake Charles.

CONTINENTAL 85-12 FHJ Cyclinder $100 each. Delco-Remy starter, $60. Generator, $60. Stromberg carburator, $20. Case, $125. Eisemann Mags, $8. Cam-shaft, 0.20-.420. Gear, $50. Rear accessory case, $70. McFillen's Air Park, Call 477-2210, Lake Charles.

AIRPLANE RIDES: $2.50 per person. Saturdays only. Call McFillen Air Park, 477-2210, Lake Charles.

FOR SALE: 1956 CESSNA 150, $3300. 325 hrs since major overhaul; new paint, Mark 4 Radio, McFillens, 477-2210, Lake Charles.

FOR RENT: New trailer, 3 bedrooms; 1 & 1/2 bath; on large lot in country. $125 monthly. Ron: 477-1837, Lake Charles.

FOR SALE: Boat, 16 ft. Sidewinder; fiberglass; 4 bucket seats; bought new last year. Also galvanized trailer. Both for $1150. 477-1837, Lake Charles.

FOR BETTER cleaning, to keep colors gleaming, use Blue Lustre carpet cleaner. Rent electric Shampooer, $1. Western Auto Store, Cameron.

NEW McCAULEY CM 7144 fits C85-12-4200. Reworked McCauley CS 70-43, in good shape off C-140, Continental 85-12-4200. McFillen's Air Park, Call 477-2210, Lake Charles.

LEARN TO FLY: $5 Orientation Lesson in new Cessna. Personal attention. Quality instruction. FAA & VA approved. Flight School, McFillen Air Park, 477-2210, Lake Charles.

FOR SALE: Motorcycle Parts. Bull Taco & Triumph, Cyclinder, CC Bore, Exhaust pipe, 2 cycle oil. All reduced. Ron - 477-1837, Lake Charles.

NEW AVIATION Ground School, $12.50 per session. May attend any or all classes. McFillen Air Park, Call 477-2210, Lake Charles.

FOR RENT: Shop or store building 40 x 30 ft. Bathroom, City Util. and 2/3 acre lot Gillis. Call 477-1837, Lake Charles.

FOR SALE: Shrimp boat "Charlie" fully equipped with 671 G. M. diesel. Call 436-1213 or 436-7919, Lake Charles. Robert Regan, Sr. (9/23-10/7p)

1971 Balitaco Lobito, 125 cc. $615. New 1970 Sharpa 100 cc. $550. Rupp Mini Bike $189. Ron, 477-1837, Lake Charles.

ZYPHEN'S
MUSIC & RECORD CENTER
Where all the Music Teachers Shop -- Serving Southwest Louisiana since 1946, 306 Iris St. Ph. 439-5574, Lake Charles, La.

S. Cameron FHA

Dianne Broussard, South Cameron High School FHA club president, presided over the first meeting of the new school year last week.

Chapter mothers were elected from each community to serve during the year. They are: Mrs. Margie Kelly, Cameron; Mrs. Willis Miller, Creole; and Mrs. Bevan Miller, Grand Chenier.

New freshmen members were introduced to the club and a bulletin board committee was selected by the president.

Gail Griffin explained the point system to the group.

Elect A.J. (Tubby)
Lyons
STATE SENATOR DISTRICT 26
A MAN OF ACTION
"As owner of Tubby's Oyster House, Inc., wholesale and retail seafood, I want to thank the seafood dealers of Cameron, and their employees and all the commercial fishermen for making my business a success. I purchase all of my shrimp, red snapper and flounder from the commercial fishermen of Cameron. I know your problems. I can best represent you in Baton Rouge."
HE WILL PUT YOUR FAIR SHARE TO WORK FOR YOU ...
YOU WILL VOTE FOR ONE ONLY
HE'S THE ONE FOR YOU
paid for by A. J. Tubby Lyons

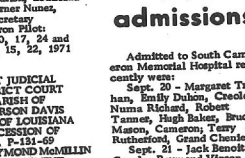
WE PUT THE SURE IN INSURANCE
...WITH A PLAN TO COVER THE LOSS OF YOUR HOME
It could happen to you! Be sure that you are financially well-protected against the destruction of your home by fire, windstorm and other possible hazards.
Cameron
Insurance Agency
J.B. Jones - Leslie Richard
Phone 775-5715, Cameron

MUSING . . .

By BERNICE STEWART

Hurricane Edith, it seems, exercised a feminene perogative to change her cyclonic mind and, consequently, take an unexpected and rather aimless course as she fussed and fumed along areas of the Caribbean Sea and Gulf of Mexico.

Like other storms of her kind since the beginning of time, she was unwelcomed and feared. Her brief sojourn in our area created enough destruction to make her remembered for a long time and to keep the residents busy for days clearing away the wreckage of trees and repairing the damage to telephone and electric lines and mobile homes. She left in her wake the lifeless bodies of thousands of native birds. But she will not be ranked among the notorious killer storms of history.

Her greated damage was caused through her tornado offspring, such as the one that struck the welding shop at the intersection of Louisiana 27 and Ridge Road near Cameron.

Hurricanes occur from June to November. Generally they are most frequent in September, with August a close runner-up. However, one of our worst storms was Audrey that struck on June 27, 1957, taking a toll of more than 500 lives in Cameron Parish.

And on Oct. 12, 1886, a terrible hurricane swept Johnson's Bayou, taking at least 85 liver and drowning 6,000 head of cattle. Sabine Pass in Texas suffeted about the same fate as did the Bayou. Both hurricanes -- the one of 1886 and that of 1957-- were so similar in structure, timing, velocity, and destruction that the description of the one could very aptly be used for that of the other except for location and scope.

The Great Galveston disaster occured on Sept. 8, 1900, killing 6,000 persons. A few old seamen and weathermen tried to warn the populace the day before that the clouds and massive swell of water indicated trouble ahead. They were ignored. People continued to run and bathe, work and attend parties as usual.

Just after midnight the wind and swells hit the island. Then the hurricane struck in all its fury. There was no way of escape. The people of Galveston Island were trapped and doomed. The Complete Story of the Galveston Horror, written by the survivors and edited by John Coulter was for yeas a popular volume in homes of South Louisiana and Texas.

Lafcadio Hearn in his book Chita gives an accurate and vivid account of the great hurricane which literally cut Isle Demiere in two in 1856. The tragedy of Cheniere Caminada occurred in 1893.

In August of 1915, a hurricane destroyed 99 homes out of 100 in one of our Louisiana coastal towns. Cameron Parish suffered extensive wind and water damage then. The hurricane of 1918 unleashed scores of tornadoes upon both Cameron and Calcasieu, resulting in enormous destruction.

In 1932, a Septembter hurricane struck Puerto Rico, leaving 250,000 persons homeless.

As late as November, 1932, a storm tide, following a hurricane, drowned 2,500 persons at Santa Cruz del Sur in Cuba.

Hurricane Hazel in October, 1954, was the last of a two-month series of unusually severe hurricanes.

In 1963, from September 30 to Oct. 8, Flora threshed Cuba, killing more than 1,000 people. Then on Sept. 8, 1964, Dora lashed a hundred miles of the Florida coast. Exactly a year later Hurricane Betsy killed 75 in Louisiana.

From Sept. 7-12 in 1967, Beulah played havoc along the coasts of Texas and Mexico, taking the lives of 17 people.

Camille, which began in Louisiana, Mississipi, and Alabama on Aug. 17, 1969, and swept out to sea a week later, belongs in the line-up of major disasters of all time. Thousands were left homeless. The death toll was set at 170. Small river towns were completely obliterated. Three ocean-going ships were plucked from their moorings and then dropped like discarded toys on the beach.

Robert H. Simpson, Chief of the National Hurricane Center, said of Camille: "By any yardstick, Hurricane Camille was the greatest storm of any kind that has ever affected this nation.

Last year it was Corpus Christi, Tex., that bore the brunt of 161 m.p.h. Celia that killed nine and caused property damage of over $500 million.

* * *

They come and they go, these merciless, vindictive old gale of the sea. They are rpawned in fury and nurtured in violence. They scourge and destroy whatever lies in their path. Yet, in the end they are spent by their own intensity and fade away into oblivion.

Sweetlake HD club has first fall meet

The Sweetlake Home Demonstration Club held its meeting at the home of Mrs. Joe Fruge, Monday, Sept. 13, at 7:30 p.m. with 17 members present. Mrs. J. D. Fruge was cohostess.

The meeting was recessed during July and August.

Pledge to the flag was led by Mrs. Joe Fruge with club collect led by Mrs. J. D. Fruge. Mrs. Larry Eagleson gave the treasurer's report and Mrs. Charles Precht read the minutes of the June meeting.

Members answered roll call with what they plan to enter at Achievement Day.

Members attending Home and Garden Week in Baton Rouge in July were Mrs. Joe Fruge, Mrs. J. D. Fruge, Mrs. Albert Guidry and Mrs. Charles W. Hebert.

Mrs. Joe Fruge gave a talk on a cake decoration demonstration she attended at Home and Garden Week. Mrs. J. D. Fruge was in the clothing contest and modeled a two-piece outfit she made. Mrs. Guidry and Mrs. J. D. Fruge enjoyed the needlepoint demonstration along with all the rest of the shows including General Electric demonstration by Mrs. J. D. Fruge.

A talk was given on the Historical Society by Mrs. Precht. Mrs. Hebert is on the nominating committee; officers for the society have been nominated.

Several project reports were read. Mrs. Judy Beard gave one on buying meats and freezing meats. Mrs. J. D. Fruge read a list of safety rules to be followed on trips to school and also suggested that anytime anyone went out on the road with a slow moving vehicle they should have a "Slow Moving" emblem on the vehicle to protect them and save accidents.

Mrs. Joe Fruge gave a Health report on cavities in teeth.

Mrs. Hebert reminded members to turn in reading lists now for Achievment Day. Mrs. J. D. Fruge also reminded members to turn in their score sheets for Achievement Day. Mrs. Guidry read a letter from Berton Daigle, clerk of court, on women jury and what women have to do to serve on a jury. Anyone interested may contact Mr. Daigle.

Members are planning a trip to Hodges Gardens later.

Mrs. J. D. Fruge and Mrs. Larry Eagleson were elected co-chairmen for the Achievement Day skits, suggestions for name tag contest and make plans for Home Demonstration Club Achievement Day.

Miss Patsy Granger, agent, gave an interesting demonstration on how to buy a good comfortable shoe. Refreshments were served by the co-hostesses.

Mrs. Wasey Granger, Reporter

Pvt. Morgan takes basic

Army Private Ronald E. Morgan, whose mother, Mrs. Joyce Barras, lives in Hackberry, recently completed eight weeks of basic training at the U. S. Army Training Center, Infantry, Ft. Polk.

He received instruction in drill and ceremonies, weapons, map reading, combat tactics, military courtesy, military justice, first aid, and army history and traditions.

Jacob to head Bayou Athletic Association

Jacobs asked the association to revise the constiution so it will better fit the needs of the organization. He also appointed Mrs. Betsy Griffith to head the refreshment committee and Howard Romero and Danny Trahan to be in charge of the membership committee of the Association.

A discussion was held on the ballgames and the schedule of games was presented to the group. The Association is encouraging more participation on the part of parents and fans to attend games that are played away from home.

The second Monday of each month at 7 p.m. was set as the date and time of the Association meetings to be held in the school.

Paul Jacobs was elected president of the Johnson Bayou Athletic Association at the first meeting of the 71-72 school year held at the school. Elected to serve with Jacobs were: Mrs. Mason Istre, vice-president; Mrs. John Prescott, secretary; and Jerry McDonald, treasurer.

The association expressed appreciation to Jacobs for repairing the merry go-round on the school playground, at his own cost.

McDonald reported that the new equipment purchased by the association was installed on the playground for the opening of school and is being enjoyed by all the students.

The annual Harvest Festival was discussed by the group and the date of Nov. 12 was set for the event.

Enough timber was sold from national forests in the South last year to build 100,000 average size homes. The actual amount was more than one million board feet, valued at nearly $28 million.

It Will Pay You to Compare our Low Discount Prices on HERCULES TIRES

The Tire Mart
1706 Common
Lake Charles
Phone 433-8541

AHOY !

This year skipper your own OUACHITA, STERNCRAFT or TARPON fishing boat from Fenley's Sporting Goods, Inc.
Complete boat, motor and trailer package deals to choose from !
First in dependability - "Johnson"

FINLEY'S SPORTING GOODS, INC.
213 GILL STREET Phone 436-9439 or 436-7957
LAKE CHARLES, LOUISIANA 70601

See Us For . . . INSURANCE

Fire, Storm, Flood, Hospitalization, Life, Car Liability, Boat, Etc. We have it all. Call us today.

J. T. Ewing, Owner
Ewing Insurance Agency, Inc.
1421 Ryan St. Ph. 433-0370 L. Charles

Specials Sept. 30, Oct. 1, 2

Fresh Boston Butt PORK ROAST lb. 59¢

Duhon Grade A Medium EGGS 2 doz. 89¢

Molbert FRYERS lb. 35¢

I.G. SALT 2 - 26 oz. Boxes 19¢

Fresh Pork Steaks lb. 69¢

Bar S SAUSAGE lb. 59¢

Louana Cooking Oil Big Glass Jug $1.59

France FLOUR 5 lb. bag 49¢

Gerbers Strained Baby Food 6 4 1/2 oz. Jars 75¢

Bar S Sliced BACON lb. 85¢

Star Kist Tuna Fish 2 7 oz. cans 99¢

Hunts Fruit Cocktail 2 300 Cans 59¢

Red POTATOES 10 lbs. 59¢

Lady Fair Toilet Tissue 10 roll Pkg. 89¢

DelMonte Cut Green Beans 2 303 Cans 59¢

Soileau Sweet Potatoes 2 2 1/2 Cans 59¢

NECTARINES lb. 29¢

Big R Tomatoes 2 303 Cans 59¢

Bell Peppers lb. 29¢

Water Maid Rice 10 lb. Bag $1.45

Bananas 2 lbs. 25¢

Community Coffee 1 lb. bag 59¢ (With $5 purchase)

KORNEGAYS GROCERY & MARKET

Phone 775-5415 CAMERON, LA.

BUTANE GAS SERVICE

Butane gas ranges and water heaters.

Gibson refrigerators, Amana Freezers, Maytag Washers and Dryers

Gas Appliance Co.
1227 Ryan St.
Lake Charles
Ph. 439-4051

The Singer Company

Please call the following places if you need me. Remember, I sell on commision and would enjoy going into your home. I have been going to Cameron each Wednesday and will continue to do so.

B. P. Babineaux

Gari's Fabrics, Creole - 542-2233
Nunez Store, Creole - 542-8375
Fred's Retaurant, Cameron - 775-5412

Workshop held for teachers

A two-day Remedial Reading Workshop for Federal Program, Title I teachers was held Sept. 23 and 24, in the Cameron Elementary School reading laboratory.

Principal W. O. Morris welcomed the group to the Cameron School. Thomas McCall, elementary supervisor, introduced the consultant, Hardy Allbritton, who is the staff educational consultant representing Delta Visual Service, Incorporated.

Mr. Allbritton explained to the Title I teachers the use of the EDL Reading Laboratory equipment in the remedial program.

A follow-up program will be conducted by Mr. Allbritton later in the year at which time he will visit each of the target schools and work with the remedial teachers in their classrooms.

Pvt. Vidrine takes course

Army Private William L. Vidrine, 19, son of Ervin Vidrine, Grand Lake, recently completed eight weeks of advanced individual training at the U. S. Army Armor Center, Ft. Knox, Ky.

During the training, students learn the duties of a tank crewman, including the firing of the tank's armament and small weapons. They also receive instruction in field radio operation, map reading and tank maintenance and repair.

Pvt. Vidrine's mother, Mrs. Rosa M. Comeaux, lives on Rt. 1, Sulphur.

The 19-year-old soldier is a 1969 graduate of Grand Lake High School.

Microfilm Dept, Library
Louisiana State University
Baton Rouge, La. 70803
NEWSPAPER

Cameron Pilot

15TH YEAR -- NO. 51 CAMERON, LA. THURSDAY, OCT. 7, 1971 10¢ A COPY



MISS DIANNA VINCENT will represent Hackberry as a Candidate for Queen of the Cal-Cam Fair in Sulphur Oct. 12 at 8 a.m. She is the daughter of Mr. and Mrs. Leo Vincent.



Absentee vote begins Oct. 18

Absentee voting for the Nov. 5 Democratic primary election will be held Oct. 18-Oct. 30 during regular office hours at the clerk of court's office in Lake Charles.

The office will be open 8 a.m. to 5 p.m. week days and to noon on Saturdays.

Military personnel registered to vote in Cameron parish but who will be unable to be here for the election may secure absentee ballots by requesting them in writing.

Also students attending colleges and universities in Louisiana, who are registered, may secure absentee ballots by writing the clerk's office.

Persons 18 years of age may vote in the upcoming election.

Change made in food program

Leonard Sonnier, Cameron Parish Welfare visitor, announced that due to recent changes in the federal food stamp program, certain changes will be in effect for the Cameron Parish Welfare office.

There has been a changeover to the computer system, Sonnier said, and as a consequence, the old food stamp identification cards are now obsolete.

For the convenience of those holding these cards, Sonnier will be making the rounds in the parish with Mrs. Wanda Ratcliff, parish food stamp coordinator. He will distribute new identification cards. Sonnier stressed the fact that the cards have to be signed by the recipients in his presence and that they cannot be mailed in.

The following schedule will be observed by the local welfare office:

Monday, Oct. 11, the local office will be closed all day and the visitor will be in the Hackberry community.

Tuesday, Oct. 12, the local office will be closed in the morning while visitor will be in the Grand Chenier area.

Wednesday, Oct. 13, the office will be closed in the morning while visitor is the Sweetlake area at Young's grocery store at Hackett's corner.

Sonnier asked the public's cooperation in helping get this new program started. He said that he will keep recipients informed on new changes which will be taking place Nov. 1.

County agents meet at refuge

Clifford Myers, Cameron Parish County Agent was host to the semi-annual meeting of the Southwest District Louisiana county agents held this week at Rockefeller Refuge on Grand Chenier.

The 27 agents were feted with a shrimp boil and bake and a deep sea fishing trip on the refuge boat during their two day meeting.

Special guests were M. C. Crory, District agent for La. Extension Service; Dr. C. J. Naquin, District 4-H program specialist; and Ralph Brown, district agricultural program specialist.

McCrory presided over the business session and outlined the general program of work for the agents.

Boat sinks

A crewboat, the Carol Jo, owned by Standby Boats, Inc. of Cameron sank in the Gulf last Thursday about 25 miles offshore.

The boat began taking on water and was in tow to the docks when it sank. The crew was removed to the other boat.

Ferry featured

The 50-car Cameron ferry, "Cameron II", on the ship channel at Cameron is featured in the October issue of the Louisiana Highway News. It points out that the ferry is considered to be the number one tourist attraction in Cameron Parish.

It is operated and maintained by the La. Department of Highways and is the largest ferry in the state maintained by the department.

SCS responsible police jury says

The Cameron police jury Monday voted to write the Soil Conservation Service advising the agency that it would be responsible for any flooding that might be caused by water control structures built for the Cameron-Creole Small Watershed project.

W. F. Henry, Jr., police jury president and also a member of the Cameron drainage board, said that he believed that the flood gates recommended for the project by the SCS engineers were inadequate to drain off the water during excessive rains such as during Hurricane Edith recently.

The jury's letter asked the SCS to reject its engineering and make sure that the gates were large enough.

Henry said he asked for the jury's action as he pointed out that the jury was a co-sponsor of the project.

"We don't want the people to blame us for flooding," he sated. "We are going to put the monkey on their (SCS) back."

Tarpons No. 1 in district play

The outcome of District 4-2A play may well be decided by the South Cameron-Boston game to be played Friday night at the Tarpon stadium at Creole.

As a result of its 36-8 victory over Marion last week, South Cameron moved into the lead in the district with a 5-0-0 record.

Boston also won 19-0 over St. Louis and also has a perfect record--4-0-0.

Hackberry got its first win of the season last week with a 38-6 victory over Mamou and will play at Basile Friday night.

DISTRICT 4-2A STANDINGS
CONFERENCE GAMES

Teams	W	L	T	Pct	PF	PA
South Cameron	5	0	0	1.000	134	22
Elton	4	0	0	1.000	96	3
St. Louis	4	1	0	.800	61	27
Kinder	3	1	0	.750	68	9
Vinton	2	1	1	.600	68	26
Welsh	2	1	1	.600	22	86
Iowa	1	3	1	.333	28	114
DeQuincy	1	3	1	.333	28	114
Lake Arthur	0	3	2	.286	14	26
Sam Houston	0	4	1	.200	22	82
Marion	0	4	1	.167	36	102
ALL GAMES						
South Cameron	5	0	0	1.000	134	22
Boston	4	0	0	1.000	118	3
Kinder	4	1	0	.800	168	23
St. Louis	4	1	0	.800	61	27
Vinton	3	1	1	.667	95	41
Welsh	3	1	1	.667	46	110
Sam Houston	1	3	1	.333	29	118
Iowa	1	3	1	.333	28	114
DeQuincy	1	3	1	.333	28	114
Lake Arthur	0	3	2	.286	14	26
Marion	0	4	1	.167	36	102

LAST WEEK'S RESULTS
Boston 19, St. Louis 0; Kinder 28, Iowa 0; South Cameron 36, Marion 8; Sam Houston 14, Lake Arthur 12; Vinton 27, DeQuincy 8; DeRidder 24, Welsh 8.

THIS WEEK'S SCHEDULE
Thursday—Lake Arthur at Oberlin.
Friday—Kinder at Marion; Boston at South Cameron; Sam Houston at Iowa; St. Louis at Vinton; DeQuincy at Welsh.

DISTRICT 6-A
CONFERENCE GAMES

Team	W	L	T	Pct	PF	PA
Merryville	3	0	0	1.000	68	14
Elton	3	0	0	1.000	49	0
Hackberry	1	0	0	1.000	38	6
St. Edmund	2	1	1	.667	67	0
Basile	2	2	0	.500	62	52
Goretti	0	1	0	.000	0	27
Oberlin	0	2	0	.000	7	26
Mamou	0	0	2	.000	6	91
ALL GAMES						
Elton	4	0	0	1.000	107	18
Merryville	4	0	1	1.000	79	22
St. Edmund	2	1	1	.600	53	12
Basile	2	2	0	.500	62	52
Hackberry	1	2	0	.333	58	64
Oberlin	0	2	0	.000	7	26
Goretti	0	4	0	.000	38	1020
Mamou	0	0	2	.000	6	111

LAST WEEK'S RESULTS
St. Edmund 14, Goretti 0; Elton 28, Jennings (A) 0; Merryville 22, Basile 14; Hackberry 38, Mamou 6.

THIS WEEK'S SCHEDULE
THURSDAY — St. Edmund at Elton; Lake Arthur at Oberlin.
FRIDAY — Hackberry at Basile; Merryville at Goretti.

Homecoming set at S. Cameron

The South Cameron High School Student Council and the P. H. A. are making plans for the 12th annual homecoming activities. The Tarpons will host the Vinton Lions for Homecoming, Friday, Oct. 15, at 7:30 p.m. in the Tarpon Stadium.

Honorees for this year's homecoming will be the 1962 graduates. The F. H. A. under the direction of Mrs. J. C. Reina will hold an open house from 6 - 7 p.m. in the Home Economics Department where the honorees will assemble and visit with faculty and homecoming court.

These are the 1962 seniors: Glenn Theriot, Alvin Ray Mudd, Judith Faye Boudoin, Tommy Brousard, Ernest Daigle, Arthur Foley, F. J. Gaspard, Gwen Hebert, Leon Hebert, Barney Kornegay, Frances Welch, Bernice LaBove, Connie Mañotte, Ann Martin, J. A. Miller, Ruben Morales, Jackie Richard, Buddy Skidmore, John Allan Vincent, Susan Wall, Curney Fontenot, Wiley Mudd, Peggy Rains and Lynn Savoie.

The school has lost contact with some of these graduates and if any of them fail to receive a personal invitation to the homecoming, this notice will serve as an invitation.

Donations are sought here

The Cameron Junior Athletic Association is seeking contributions for football equipment for Cameron elementary school.

"This is one way to help a boy stay off the streets and become a better citizen," a spokesman said.

Donations may be sent to: Cameron Junior Athletic Assoc., P. O. Box 246, Cameron, La.

Revival set at Baptist church

Rev. S. J. Sylvest, pastor of the First Baptist Church of Cameron, announces that a revival will be held at the church Oct. 17-24 with services each night at 7 p.m.

Rev. Franklin Atkinson, pastor of Boulevard Baptist church of Lake Charles, will fill the pulpit during the revival. Mr. and Mrs. Larry Dyson will be in charge of the music.

Cottage prayer meetings are being held in the homes of church members until the revival begin.

Port Arthur bridge damaged

County Commissioner L. L. Roberts of Jefferson County, Texas, reported that Gulfgate Bridge, recently damaged by a passing ship, is still safe for automobile traffic.

The damage was checked several days ago and a load limit of 10 tons was set. Since most passenger cars weigh under 5,000 pounds, there would be no danger for them to use the bridge, Roberts said.

Many Cameron parish residents use the bridge in coming over into Port Arthur, along the Hug-the-Coast highway.

Two charged

Barbara B. Godette of Cameron, has been charged with aggravated battery and carrying a concealed weapon, after she shot James Willis with a 22 caliber pistol, according to the sheriff's department. She has been released on a $750 bond.

Also charged with aggravated battery is Ham Brown of Cameron, after he hit Bernard on the head with a piece of steel. He is being held in the Cameron parish jail.

ASCS to meet

A meeting of the Cameron Parish ASCS County Committee will be held in the courthouse Thursday, Oct. 7, at 9:30 a.m., according to Francis Klein, committee chairman. The calendar of the upcoming committee election will be approved.

Ambulances to be sold here

The South Cameron Memorial Hospital will receive bids on Oct. 22 for the sale of two ambulances which will no longer be needed when the hospital discontinues ambulance service on Nov. 1.

A two-mill tax which would have financed the ambulance service by the hospital was badly defeated by voters in the hospital district recently and the hospital board says it has no funds to continue the service.

The hospital had taken over the service several months ago after ambulance service was ended by O'Donnell Funeral Home.

At that time, the police jury loaned the hospital $8,000 with which to purchase the ambulances from O'Donnell.

The police jury Monday approved the hospital board's action in putting the ambulances up for sale.

After Nov. 1 there will be no ambulance service in lower Cameron parish.

Lumber company sold at Creole

One of the oldest businesses in Creole, Creole Lumber Company, has been sold, it was announced this week.

The firm and building was sold by Enos (Buster) Sturlese to Lasin Primeaux and his son, J. T. Primeaux.

A native of Creole, Lasin Primeaux was a carpenter with Cities Service Refinery for 27 years prior to his recent retirement.

His son, J. T., had been working as a crain operator for Crain Bros. of Grand Chenier.

Both will devote full time to their new business.

The firm will continue to handle lumber and building materials and also will be a dealer for Hurricane Fence.

Jr. deputies to be organized

Boys ages 14 through 18 interested in the junior deputy program sponsored by the Cameron Parish Sheriff's Department are invited to attend a meeting at 9 a.m., Saturday, Oct. 9 at the cameron courtroom in Cameron, according to Riley Richard, who is in charge of the program.

A new unit for the Cameron, Creole and Grand Chenier area is being formed and applications from boys will be accepted at the Friday meeting.

Sheriff Claude Eagleson and Deputy Richard will explain the program.

The first junior deputy unit in the parish was organized last year at Hackberry.

Citizenship award is set

Ladd A. Wainwright, Commander of the Doxey-Vincent Post No. 10019, Veterans of Foreign Wars of Cameron announced that the local post will again sponsor its annual citizenship award in December.

Letters are being sent out this week to all civic organizations in Cameron parish asking them to submit the name of a person who will receive the outstanding citizen award at the banquet to be held honoring them.

Clubs are being asked to submit information about past accomplishments of the nominee being submitted. These accomplishments should reflect the year 1970, but not exclusively, Wainwright said.

The deadline for accepting the nominations will be noon, Oct. 17.

Reward offered

A $500 reward has been offered to anyone who finds and tows to the Crain shop docks at Grand Chenier a $4000 boup that washed away in the Gulf during Hurricane Edith.

The reward was offered by the East Cameron Port and Harbor District. The boup was the mid channel boup in the new Mermentau river channel that was recently opened.

The boup was last spotted near Block 17 of Joseph Harbor.

Moutons win trip

Mr. and Mrs. Earl Mouton, owners of Cameron's Western Auto Store, are off to Spain for a 10 day tour. They will stay at the Atalaya Park Hotel on the Costa Del Sol in Spain and will also spend three days in Tangier, Africa.

The Mediterranean Holiday was won in Western Auto's dealer volumn contest in which over 300 of the more than 5000 Western Auto Stores participate in each year. This is the third all-expense paid vacation won by the Moutons since they have been operating the local Western Auto store. They previously won trips to Bermuda and to Key Biscayne, Fla.

Lacassine to be open for public hunting

Approximately 6,400 acres of the Lacassine National Wildlife Refuge will again be opened to public waterfowl hunting during the 1971-72 season according to Refuge Manager James H. Roberts.

The area consists of all refuge lands lying south of the Intracoastal Waterway and is bordered on the south by Grand and Mistake Lakes, and on the east and west by the Mermentau River and Little Lake Misere respectively. The area is well marked by public hunting signs.

Hunting shall be in accordance with all applicable State and Federal regulations and the following conditions:

(1) Hunting season: Nov. 11-28, and Dec. 11-jan. 9, 1972, five one-half days per week, Wednesday - Sunday. No hunting on Christmas Day. No one allowed on the area from Nov. 29 through Dec. 10.

(2) Hours: One-half hour before sunrise until 12 noon. Hunters may enter the refuge two hours prior to the legal shooting time and must be out of the hunting area by 1 p.m.

(3) Only temporary blinds made of native vegetation or portable blinds may be used.

(4) No camping permitted on the refuge.

(5) No airboats may be used.

(6) No hunting permitted within refuge waterways and hunters must station themselves a minimum of fifty yards inland from all streams and canals. Hunting lake edge is permissible.

(7) All guns must be encased or dismantled while traveling through refuge waterways.

(8) No hunter may interfere with any refuge trapper during his daily rounds nor disturb any trap or set.

(9) During the hunting season only, small boats and pirogues may be left on the area at the owners risk, but must be mocored in such manner that they will not block traffic at any access point, and must be removed on the last day of the hunt.

There are no restrictions as to the number of hunts by individuals and no permits will be required. Therefore, your state hunting license and federal duck stamp are all that are required.

Maps, regulations can be obtained by writing Lacassine National Wildlife Refuge, Rt. 1, Box 186, Lake Arthur, La. 70549.

Teacher raises are postponed

Raises for Cameron parish school personnel will be delayed until the outcome of a suit against Jefferson Parish school board is known, it was decided at a special meeting of the Cameron parish school board on Sept. 27.

James Prescott, executive secretary of the Louisiana School Board Association, advised the board that it could not increase the raises until the courts decided whether it would be allowable under the President's price and wage freeze.

Damages to school facilities also were discussed at the meeting.

History group sets election

An election of officers will be held at the first regular quarterly meeting of the Cameron Parish Historical and Genealogical Society to be held Thursday, 7 p.m., Oct. 7 in the Cameron Library.

J. Berton Daigle, Cameron Parish clerk of court will be the guest speaker. He will outline how his office can be used by the society in gleaning historical information and will list the types of historical data that is kept in the clerk's office in the Cameron courthouse.

Letters are being sent out this week to those who have expressed an interest in belonging to the organization. The public is cordially invited to attend.

Riley Richard gets TV honor

Riley Richard, Deputy Sheriff in the Cameron Parish Sheriff's Department, received a special award this week from KATC Channel 3 News in Lafayette. It is an honorary reporter award.

Deputy Richard assisted the radio and TV station all during the recent Hurricane Edith by giving reports by telephone on inquiries from the station.

The award reads "For valuable assistance in the coverage of a news story of importance to the people of Acadiana, and for helping KATC to continue its policy of community service through fast, accurate, unbiased reporting of vital issues."

Insurance rate cut announced

Word was received this week from H. J. Gembhouser jr., Superintendent of rates with the Louisiana Rating and Fire Prevention Bureau in New Orleans, that the east and of the Cameron Fire Protection District No. 1 will get an automatic 25% cut on fire insurance rates. This is in the area from the VFW Hall to the Winston Sells home.

The reason for the rate decrease was the installation of a fire truck at the fire stub-station No. 2 east of town. When the local fire department purchased the new truck recently it was decided to keep the old one and put it out at the sub-station.

Gembhouser stated this because of the installation of a new fire station, dwellings that were formerly located beyond the three mile fire department running distance from the main fire station, and are now within three mile running distance of fire station no. 2, are subject to Nation Bureau Fire Underwriters Class 7, effective Sept. 27.

Cameron Fire Chief Ray Burleigh said that the local fire department has been working to get this plan in effect for five years.

Prescotts are written about

The John Prescott family of Johnson Bayou were featured in a story in Sunday's edition of the Port Arthur News concerning their hobby of digging for Attakapa Indian artifacts in the Johnson Bayou area.

W. T. Block and W. D. Quick, Nederland, Tex., authors wrote the article. In it, it states that the Johnson Bayou area was once known as Tuckapaw, Texas before the 1800's.

Supt. to speak about schools

On Monday night, Oct. 11, at 7:30 p.m. there will be a public meeting sponsored by the Richard Bros. Post, American Legion at the Post Home in Creole, according to Jules Dronet, Post Commander.

Cameron Parish Superintendent of Schools Wilmer Smith will speak on the local school system and the program of work.

Refreshments will be served by the Ladies Auxiliary. The public is urged to attend.

Around the Capitol

By JACK GOULD

BATON ROUGE -- Remembering that this column has sometimes made predictions about political contests, some veteran readers have challenged this scribbler to make at least a guess about the current Democratic gubernatorial primary fight.

With no shame, after all these years, this is a frank admission that this time our pet crystal ball is not only cloudy -- it's cracked! (Say--who said that?)

How about all the polls? The very few that can be trusted show only that the lead has changed several times; and that more and more voters, just one month away from Nov. 6 Election Day, have not made up their puzzled minds!

Well then, how about a "guess?" The only possible guess is to say why not one of the so-called leaders can possibly make it.

LT. GOV. C. C. "TADDY" AYCOCK is known far and wide as an honest man. But as the No. 2 man, how come he didn't clean up all of the corruption most candidates now say has existed for years?

FORMER GOV. JIMMIE DAVIS has the most experience and projects a "father" image. But how come, as governor twice before, he didn't do all the things most candidates say the state needs?

CONG. EDWIN EDWARDS may get much of the female, Cajun and black vote. But how come he was unable to get those federal bandits in Washington to give back our millions in tidelands funds?

SEN. J. BENNETT JOHNSTON had some good ideas when he was in the Legislature. But how come so many rich people over the state gave him "millions" unless they expected him to make more millions for them?

GILLIS LONG has been campaigning hard for a year, and is expected to get much of the black vote. But how come he attacked a candidate in another race and slowed progress on the North-South Expressway?

CONG. SPEEDY LONG has apparently done a good job representing his area in Washington. But how come he wants to take a cut in salary just to move to the Mansion in Baton Rouge?

JAMES W. MOORE has made a success in business and in running state highways. But how come he doesn't realize the people prefer politics, not business, in the largest business in the state?

FRANK T. SALTER has some good ideas about tax exemptions, for instance. But how come he doesn't realize that the "powers-that-be" like things the way they are, and not necessarily for the public good?

SEN. JOHN G. SCHWEGMANN really gave the Domed Stadium a good ride. But how come he doesn't realize the public has now shrugged off that issue as a dead horse?

There you are, fellows, some of the many reasons that none of you can make the runoff election. You said it, about yourselves. (And Dave Treen, the Republican, agrees with all of you!)

The remainder of you Democratic candidates for governor, sorry about that, fellows. That's the way it looks from here.

Want to call the whole thing off?

CAMERON PARISH PILOT

Published each Thursday and entered as Second Class Mail at Cameron, La. Post Office, Zip Code 70631, under Act of Congress of March 3, 1879. Second Class postage paid at Cameron, La. Additional entry at the Lake Charles, La. post office.

MR. AND MRS. JERRY WISE, EDITORS & PUBLISHERS

Telephone 775-5548, Cameron or 786-8131, DeQuincy

Subscriptions $4 a year in Cameron, and Calcasieu parishes. $5 a year elsewhere.

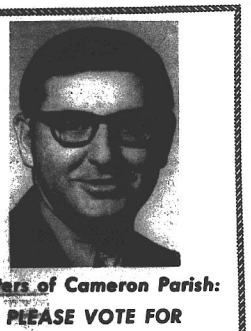

Voters of Cameron Parish:

PLEASE VOTE FOR

Hardy M. Parkerson

For Judge

14th Judicial District Court,
Division A, Calcasieu & Cameron

(Paid for by Hardy M. Parkerson)

Persian punz

The name "punch" -- a favorite party drink -- is derived from the Persian word punz, meaning five. The reason is because the drink was originally made with five ingredients -- arrack, lime juice, sugar, spice and rosewater.

For a cool refreshing "punch" this summer, use sparkling chilled cranberry juice says the U.S. Department of Agriculture's Consumer and Marketing Service. Cranberry juice and sauce are in plentiful supply this month.

It Will Pay You to Compare our Low Discount Prices on HERCULES TIRES

The Tire Mart
1706 Common
Lake Charles
Phone 433-8541



SHOWN AT the Grand Chenier HD club meeting are Mrs. Howard Dupuie and Mrs. Savan Miller with fruit wreath and 4-H members Mary Dianne McCall, Kathy Duncan and Barbie Duncan.

Cameron HD club plans for Achievement Day

The September meeting of the Cameron Home Demonstration Club was held in the home of Mrs. Wendell Murphy, Mrs. Burl LaBove presiding. Visitors were Mrs. Willy Lewis and Mrs. Berkley Simpson of North Carolina, Mrs. Deanna Willis of Cameron and 4-H member, Miss Carla Reyes.

Members were reminded of Achievement Day, to be held Oct. 23, and encouraged to participate in the various handicraft, baking and preserving events.

It was also decided to hold a sale of handmade articles and food on Oct. 26. Mrs. LaBove requested that articles to be placed on sale be brought to the October meeting.

Mrs. Charles Hebert, Horticulture Leader, suggested planting mustard greens and carrots in a flower bed for fall vegetables. Mrs. Oscar Reyes, Health Leader, discussed the possible effect of carbohydrates on teeth.

Mrs. Annie Swindell offered several household hints. Mrs. Ward Fontenot reviewed a recent list of best selling novels for the club's information. Mrs. Braxton Blake reported on several areas the club may be interested in touring.

Those members asked to bring articles for auction to the October meeting were Mrs. Charles Rogers, Mrs. Hubert Smith, Mrs. Annie Swindell and Mrs. Harold Savoie.

SC council has election

The student council of South Cameron High School held its first meeting Oct. 4. The following students were elected to serve as officers: president, Mary Kelley; vice-president, Re Risa Reina; secretary, Gay Gibson; treasurer, Jeny Canik; reporter, Mitchell Kelley; sgt.-at-arms, Cedric Hebert.

Elected as student council members were Tina Theriot, Rufus McEvens, Edie Jones, Dexter Harrison, Nancy Adaway and Kent Mudd.

The first business meeting was to plan for homecoming which will be Friday, Oct. 15, when the South Cameron Tarpons host the Vinton Lions.

Athletic meet is set

The Johnson Bayou Athletic Association will meet on Monday, Oct. 11, at 7 p.m. at the Johnson Bayou High School, according to Paul Jacobs, president. He urges members and interested persons to attend.

Protect trees hit by storm

Winds of Hurricane Edith caused considerable damage to trees and the resulting broken limbs, scarred bark and split trunks make inviting conditions for shade tree borer insects.

E. A. Cancienne, entomologist for the LSU Cooperative Extension Service, explains dead broken limbs provide an excellent host for shade tree borers, and open wounds in a tree make it easy for these insects to enter the wood.

The borers can kill a tree if they get established, he says, and it is difficult to successfully treat a tree once it is infested with borers. Prevention is the best method of controlling damage by these insects.

Broken limbs should be removed from all damaged trees and all stubs should be cut flush to the trunk or main branch. Treat all open wounds with a tree healing compound available at tree nurseries or feef and seed dealers.

For further protection, the main trunk should be sprayed thoroughly up to eight feet above the ground with benzene hexachloride (BHC) or Thiodan.

Cancienne recommends the following mixtures for effective prevention of shade tree borers. Use 10 tablespoons of benzene hexachloride emulsifiable concentrate (one pound per gallon rage) to a gallon of spray. Thiodan concentrate (two pounds per gallon rate) is mixed at one tablespoon per gallon of spray.

As with all insecticides, he warns, read the label and follow all proper application procedures and safety precautions.

Maintain flavor

Uncooked poultry maintains desirable flavor and texture longer in freezer storage than cooked poultry, says the U.S. Department of Agriculture.

CAMERON NEWS

By MRS. GEORGE NUNEZ

Mrs. Mary Bonsall, Mrs. Melissa Broussard and Sonny Bertrand of Sulphur were recent visitors of Mrs. Estelle Daigle and Edna.

Mrs. Fletcher Miller and Wade Miller went to Little Rock, Ark., last week to select an apartment for Wade, who left Saturday to attend electronic school.

Mr. and Mrs. Butch Watts, Bryan, and Gannon of New Iberia spent the weekend with the Millers and Mr. and Mrs. Brown Watts.

Mr. and Mrs. Murphy Hunt of Groves spent Monday of last week visiting a number of relatives here. His mother, Mrs. Emey Hunt, had spent several days here with relatives and she also returned to Port Arthur Monday.

Algia LaBove of Morgan City visited his mother, Mrs. Amadie LaBove and Mrs. Allie Nunez recently.

Happy birthday to Mrs. LaBove who was 92 years young Sept. 29.

Roy Murphy, Jr., and Mrs. Jack Robertson of Port Arthur spent Wednesday of last week with Mr. and Mrs. John Nettles, also Mrs. Roy Murphy, Sr.

Mrs. Murphy returned to Port Arthur with her son and daughter, but will be coming back soon.

Mr. and Mrs. Douglas Murphy spent the weekend in Knox Springs with Mr. and Mrs. Charles Bertrand.

Mr. and Mrs. Henry Duprey, Sr. and twins, Henry Jr. and Susan and Ruby Mae Hall of Alexandria spent the weekend with Mrs. Elza Miller.

Donna Rae Miller, Dennis, Greg and Binky Fletcher of Lake Charles visited the Warren Millers Sunday afternoon.

The Warren Millers have a new Buick, Riley Aucoins a new Chrysler, George Kelley, a new Chrysler and Ruben Morales, a new Pontiac.



Randy Theriot

Birthday

Randy Theriot celebrated his fifth birthday in his home with the following friends: Tiney, Doug, Stevan and Mitchell Sedlock, Becky Reon, Keith, Kathy and Karen Bourgeouis, Terry, Roger, Orlanda Miller, Bryan Dickerson, Robert Lee, Steven and James Doxey, Alvin and Shannon Hebert, Wade and Lisa Carroll, and his brother and sister, Larry and Cindy Theriot.

The prizes were won by Orlanda and Roger Miller.

A chocolate birthday cake was served with punch.

(Last Week's News)

The oil rig north of the highway, on the property of Mrs. Wallace Savoy, is being drilled. It is lit up like a church. Let's hope they hit oil and maybe lease the land on the south side of highway in our area.

Mrs. Emey Hunt of Port Arthur spent Friday till Monday with Mr. and Mrs. Bill Roux, Mr. and Mrs. Kenneth Roux, Jr., Mr. and Mrs. Arthur Murphy, Mr. and Mrs. George Nunez. Also Mr. and Mrs. James Austin, Billy, Dwayne, Janet and Robert of Port Arthur spent Saturday with the George Nunezs.

Deepest sympathy to Mrs. Vic LaBove family at the death of her beloved husband Vic. Some of those attending his funeral were Mr. and Mrs. Jack LaBove of Port Arthur, Mrs. Erma Meeks of Port Arthur, Buster LaBove, Mrs. Eunice Matthews of Beaumont, the Curtis Eagleson family of Lake Charles and a number of relatives and friends of Lake Charles, Hackberry, Big Lake and Grand Chenier.

Visiting Mrs. Amadia LaBove and Mrs. Allie Nunez over the weekend were Mr. and Mrs. Doris Hebert and family of Abbeville, Wayne Nunez of Lake Charles, Charlie Ray LaBove of Baytown, Mr. and Mrs. Willie LaBove of Sabine Pass, McDonald (Bozo) Nunez of Port Arthur, Huey Primeaux of Lake Charles.

All the men folks got together and remodel Mrs. Nunez's house which the storm had damaged. Mrs. LaBove is not doing very well.

Visitors of Mrs. Tillie Mudd over the weekend were Mrs. Dot Inglis, Debra and John, Henry Smith and Bubba Gillis, of Houston.

Mrs. Bridget Mudd of Eunice and Mrs. Flurn Manuel of Estlie attended the funeral of Vic LaBove and also visited Mrs. Manuel's sister, Mrs. Amadie LaBove.

Mrs. Tillie Mudd spent Monday night in Sulphur with Mrs. Jack Droet.

Mrs. Roy Murphy spent a week in Fort Arthur with her daughter, Mr. and Mrs. Robbie Roberson and visited her son Mr. and Mrs. Roy Murphy II.

Mr. and Mrs. Gerald (Coe) Daigle of Bayou Vista who were on vacation during the storm were in Mexico. Edith followed them to Mexico and on back here to Cameron and they went on in to Lake Charles with all the rest of storm refugees.

BUTANE GAS SERVICE

Butane gas ranges and water heaters.

Gibson refrigerators, Amana Freezers, Maytag Washers and Dryers

Gas Appliance Co.

1227 Ryan St.
Lake Charles

Ph. 439-4051

Creole Lumber Co.

Now under new management

Lasin and J.T. Primeaux

Owners & Managers

Open 6:30 a.m. to 5 p.m.
Daily; and 7 a.m. to noon
on Saturday

Carrying complete line of lumber and building materials.

ALSO DEALERS FOR HURRICANE CHAIN LINK FENCE

Telephone 542-8380



Elect

Roland

"T-Bolo"

Trosclair, Jr.

Ward 3

Police

Juror

Your Vote And Support Will Be Appreciated.

"Voice of the people"

(Paid for by Roland J. Trosclair, Jr.)



The family's grown up now.
They're living near and far.
Dial your own long distance...
find out how your children are.

South Central Bell

Dial a lovin' phone call when the rates are low... every night and all weekend long.

U. S. POSTAL SERVICE
STATEMENT OF OWNERSHIP, MANAGEMENT AND CIRCULATION
(Act of August 12, 1970: Section 3685, Title 39, United States Code)

SEE INSTRUCTIONS ON PAGE 2 (REVERSE)

1. TITLE OF PUBLICATION: Cameron Parish Pilot
2. DATE OF FILING: Sept. 24, 1971
3. FREQUENCY OF ISSUE: Weekly
4. LOCATION OF KNOWN OFFICE OF PUBLICATION (Street, city, county, state, ZIP Code) (Not printers): P. O. Box J, Cameron, Cameron Parish, Louisiana 70631
5. LOCATION OF THE HEADQUARTERS OR GENERAL BUSINESS OFFICES OF THE PUBLISHERS (Not printers): Same
6. NAMES AND ADDRESSES OF PUBLISHER, EDITOR, AND MANAGING EDITOR
PUBLISHER (Name and address): Mr. and Mrs. Jerry S. Wise, P. O. Box J, Caseron, La. 70631
EDITOR (Name and address): Same
MANAGER EDITOR (Name and address): Same
7. OWNER (If owned by a corporation, its name and address must be stated and also immediately thereunder the names and addresses of stockholders owning or holding 1 percent or more of total amount of stock. If not owned by a corporation, the names and addresses of the individual owners must be given. If owned by a partnership or other unincorporated firm, its name and address, as well as that of each individual must be given.)

NAME	ADDRESS
Mr. & Mrs. Jerry S. Wise,	P. O. Box J., Cameron, La. 70631

8. KNOWN BONDHOLDERS, MORTGAGEES, AND OTHER SECURITY HOLDERS OWNING OR HOLDING 1 PERCENT OR MORE OF TOTAL AMOUNT OF BONDS, MORTGAGES OR OTHER SECURITIES (If there are none, so state)

NAME	ADDRESS
None	

9. FOR OPTIONAL COMPLETION BY PUBLISHERS MAILING AT THE REGULAR RATES (Section 132.121, Postal Service Manual)

39 U. S. C. 3626 provides in pertinent part: "No person who would have been entitled to mail matter under former section 4359 of this title shall mail such matter at the rates provided under this subsection unless he files annually with the Postal Service a written request for permission to mail matter at such rates."

In accordance with the provisions of this statute, I hereby request permission to mail the publication named in item 1 at the reduced postage rates presently authorized by 39 U. S. C. 3626.

(Signature and title of editor, publisher, business manager, or owner)

10. FOR COMPLETION BY NONPROFIT ORGANIZATIONS AUTHORIZED TO MAIL AT SPECIAL RATES (Section 132.122, Postal Manual) (Check one)

The purpose, function, and nonprofit status of this organization and the exempt status for Federal income tax purposes:
☐ Have not changed during preceding 12 months ☐ Have changed during preceding 12 months (If changed, publisher must submit explanation of change with this statement.)

11. EXTENT AND NATURE OF CIRCULATION	AVERAGE NO. COPIES EACH ISSUE DURING PRECEDING 12 MONTHS	ACTUAL NUMBER OF COPIES OF SINGLE ISSUE PUBLISHED NEAREST TO FILING DATE
A. TOTAL NO. COPIES PRINTED (Net Press Run)	1650	1600
B. PAID CIRCULATION 1. SALES THROUGH DEALERS AND CARRIERS, STREET VENDORS AND COUNTER SALES	300	300
2. MAIL SUBSCRIPTIONS	1300	1250
C. TOTAL PAID CIRCULATION	1600	1550
D. FREE DISTRIBUTION BY MAIL, CARRIER OR OTHER MEANS 1. SAMPLES, COMPLIMENTARY, AND OTHER FREE COPIES	20	20
2. COPIES DISTRIBUTED TO NEWS AGENTS, BUT NOT SOLD	-0-	-0-.
E. TOTAL DISTRIBUTION (Sum of C and D)	1620	1570
F. OFFICE USE, LEFT-OVER, UNACCOUNTED, SPOILED AFTER PRINTING	30	30
G. TOTAL (Sum of E & F--should equal net press run shown in A)	1650	1600

I certify that the statements made by me above are correct and complete.

(Signature of editor, publisher, business manager, or owner) Jerry Wise

PS Form 3526 July 1971

SUPPORT THE TARPONS

South Cameron Tarpons vs Boston

Friday, Oct. 8th

South Cameron Stadium



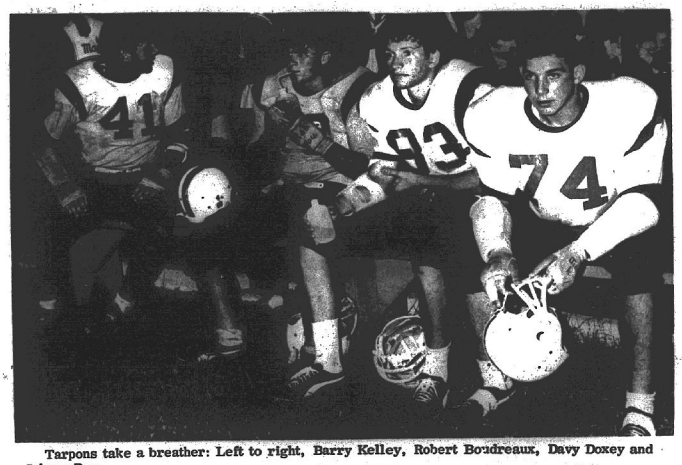

Tarpons take a breather: Left to right, Barry Kelley, Robert Boudreaux, Davy Doxey and Johnny Roy.



Some recent Tarpon action -- Pat Howerton carrying ball.

South Cameron - Undefeated - Untied No.1 Team In The District!

Photos By
Dr. Cecil Clark

1971 Football Schedule

SOUTH CAMERON HIGH SCHOOL

Sept. 3 Kinder (Iowa Jamboree) A *	Oct. 15 Vinton
Sept. 10 Sam Houston H *	(Homecoming) H *
Sept. 17 Lake Arthur A *	Oct. 22 Welsh A *
Sept. 24 Iowa A *	Oct. 29 DeQuincy H *
Oct. 1 Marion H *	Nov. 4 St. Louis A *
Oct. 8 Boston H *	Nov. 12 Kaplan A

* Denotes District Games

These Tarpon Supporters Urge You To Back The Team

Trosclair Canning Co.
Gulf Appliance Sales
The Barge Terminal
Kelley's Radio & TV
Steed's Fish Co. Inc.
Leslie Richard, Assessor
Cameron Beauty Salon

Cameron Marine Service
Mr. & Mrs. Frankie Henry
Nunez Insurance Agency
Cameron Construction Co.
Booth's Grocery
Cameron Clothing Store
G.E. Nunez Store, Creole

Cameron Office Supply
Nunez Grocery, G. Chenier
J.W. Doxey, Gulf Dist.
Crain Bros.
Tarter's Grocery
Sheriff and Mrs. Claude Eagleson

Calcasieu Marine National Bank
Miller Bros. Mobile Station, Creole
Miller Mobile Station, Cameron
Cameron Insurance Agency
Western Auto Associate Store

New books at library

FICTION

"Heirs of the Kingdom" by Zoe Oldenbourg

"Alibi" by John Creasey

"Guilt of August Fielding" by Helen Tucker

"Shadow of the Lynx" by Victoria Holt

"Servants of Corruption" by Al Dawlen

"Pick-up Sticks" by Emma Lathen

"Private Worlds" by Sarah Gainham

"Underground Man" by Kenneth Miller

"Big Saturday" by David Harper

"Night of the Party" by Dorothy Phoebe Ansle

NON-FICTION

"Rare and Unusual Fruit Jam with Price Guide" by Ronald B. Reed

"Harvest 2nd Fruit Jar Finds Price Guide"

"Kitchen Cupboard" - Fruit jar price guide by Art Umberger

"This Quiet Place" - A Cape Cod chronicle, by Everett S. Allen

"Duke" - The story of John Wayne by Mike Tomkies

"Fruges of Fakaitaic" - A genealogical manuscript of the origin of the Fruge family and selected collateral lines.

"Chantez, la Louisiane! Louisiana French Folk Songs" - Selected, edited and arranged for classroom use by Jeanne Gilmore.

"Gems in a Kingdom" by Frances M. Folse

"Real Pony and other Things" by Josie Guilbeau Keller

"World People" by Nancy Caldwell Sorel

"Miss Thistlebottom's Hobgoblins" - The careful writer's guide to the taboos, bugbears, and outmoded rules of English usage by Theodore M. Bernstein.

"Living Water" by Ernest Braun

"Leford Kordel's Secrets for Staying Slim" by Leford Kordel

"The Bobbed Wire Bible" by Jack Glover

"The Highland Fling Cookbook" - The delightful cooking of Scotland by Sara MacLeod Wallace.

"The Hunting Dogs of America" by Jeff Griffen

"Overcoming Drugs" - A program for action by Donald B. Louria

"More Free-For-The Eating Wild Foods" by Bradford Angier

"The Office Cookbook" by Jody Cameron Mails

"The Grubbag" - An underground cookbook by Isa Jones

"Frontier Texas Recipes" by Terah Lynn Cleveland

"The Complete Allergy Guide" by Howard G. Roparort

"How to Mend China and Bric-A-Brac" - as a hobby, as a business by Paul St. Gaudens.

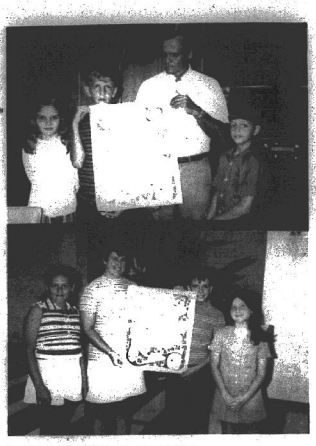

Bayou church set program

"Parent Night" will be observed by the Johnson Bayou Baptist Church Friday, Oct. 8, at 7 p.m.

The children's division will entertain with a show. Refreshments will be served. The public is invited to attend.

Camels are essentially animals of the arid deserts and have a great aversion to water. It is difficult to persuade them to cross the smallest stream.

Banks aid 4-H Week

Pictured in the top picture are 4-H Club officers Cecile Saltzman, Alan McCall, Assistant Manager of Cameron Elementary 4-H Club officers are shown presenting posters to the two Cameron banks, proclaiming Oct. 3-9 as National 4-H Club Week.

Cameron State Bank, Robert Landry and Timothy Colligan.

In the lower photo are 4-H officers Debbie Theriot, Mrs. Ronnie Dean Benoit, teller at Calcasieu Marine National Bank, Kevin Colligan and Angela Cheramie.

Reporter, Tim Colligan

National 4-H week is being observed

National 4-H Week is being observed this Oct. 3-9, Cameron parish by the 650 club members. This year's theme is "4-H Bridges the Gap".

For the club members in Cameron parish who returned to 4-H clubs when school opened, or signed-up as new members this fall the observance falls just about the time the folks at home have begun to realize that everyone in the family is a 4-H'er too.

Every member of a 4-H club chooses from among many special subjects which require home study and related activities. Called projects, these activities vary in the amount of family cooperation they produce.

Boys and girls from all over Louisiana share one thing in common in 4-H, they learn by doing. Those who remain in 4-H for a year or two usually get to meet other 4-H'ers from different parts of the state. Senior members often attend a citizenship course in Washington, D.C. Statewide project winners earn trips to the National 4-H Congress held every year in Chicago.

In addition, area 4-H members can attend summer camps, visit several cities on educational trips and attend summer short course on the LSU Baton Rouge campus.

The 4-H clubs in Cameron parish are held in the schools. Once enrolled, 4-H members select a project, receive free instructional materials and them proceed on a program of guided study. The projects cover a wide range of subjects interesting to children and adults alike.

Uland Guidry and Miss Patsy Granger are the 4-H agents for Cameron parish and said that there are about 100 different projects which a 4-H'er can enroll in. Now is a good time to join 4-H, says the agents. Call 775-5516 or visit the agents in the County Agent office in the Cameron courthouse.

Thank you said for aid given

The little league and peewee football players of Cameron Parish and their coaches would like to thank everyone who helped make the first Cameron Parish PeeWee Football Jamboree a success.

We would like to especially thank the South Cameron Athletic Association for sponsoring our jamboree, Mr. Reina for letting us use South Cameron's facilities; everyone who made concessions and worked at the game; Baron Thomas, Billy Pinch and Orrie Cantk for refereeing all games and everyone else who had any part in making this jamboree a success.

Without all of the help, donations and time that so many people gave, our jamboree would not have been the success it was.

Again we say "thank you" to everyone who made all of this possible.

Benny Welch, president
Cameron Parish PeeWee Football League.

Israeli diamond exports for the first half of 1971 reached $125.5 million, up 27 per cent over 1970.

Parish 4-Hers meet

CAMERON ELEM.

The Cameron Elementary 4-H Club held its first meeting of the school year on Sept. 7, in the school auditorium.

A skit was given about how the Star Spangled Banner happened to be written. The narrator was Kevin Colligan. Timothy Alexander played the part of Francis Scott Key. James Doxey, Richard Kiffe, and Timothy Colligan were prisoners on the British ship, the "Victoria." The skit ended with all the members singing the Star Spangled Banner, led by club sponsor, Wayne Kenhaw.

Club members filled out enrollment cards. Mr. Guidry and Miss Granger explained the different categories. Cecile Saltzman and Debbie Theriot collected the dues.

Reporter, Tim Colligan

GRAND CHENIER

Jeff McCall was elected president of the Grand Chenier Elementary Junior 4-H club at the first meeting of the club in the new school year. Elected to serve with Jeff are: Denise McCall, vice-president; Nancy Nunez, secretar; Randalen Crain, reporter; Cindy Nunez, treasurer, and sergeant at arms, Mollie Arsent and Mark Theriot.

The program committee was appointed as follows: Betty Jane Jones, and Debbie Jo East, 7th grade; Denise McCall, 6th grade; and Mary Kay Pinch and Robbie Nunez, 5th grade.

4-H project enrollment cards were filled out by members.

GRAND LAKE SR.

The Grand Lake Sr. 4-H Club met Sept. 24.

The meeting was called to order by David Duhon. The pledges were led by Suzie Robicheaux and David Beard. Treasurer's report was given by Phil Duhon. Enrollment cards were filled with the aid of Miss Patsy Granger and Uland Guidry, agents.

Electric certificates were given to Ricky Guidry, Nancy Johnson and Mrs. Albert Guidry.

Certificates were given to Mike Chesson, Laura Hebert, Ricky Guidry, Nancy Johnson and Pam Duhon for being state winners.

Mrs. Albert Guidry presented certificates to those who helped on the cancer drive. These were Laura and Jo Ellen Hebert and Bryon Hebert.

Mrs. Albert Guidry led ceremonies to install new officers. They were: David Duhon, president; Laura Lynn Hebert, 1st vice-president; Bryon Hebert, 2nd vice-president; Mike Chesson, 3rd vice-president; Suzie Robicheaux, 4th vice president; Pam Duhon, secretary; Phil Duhon, treasurer; David Beard, parliamentarian; Jo Ellen Hebert, reporter; Karen Faulk and Phil Duhon, photography.

Reporter, Jo Ellen Hebert

* * *

GRAND LAKE JR.

The Grand Lake Jr. 4-H Club held this first meeting Oct. 24. Miss Patsy Granger and Uland Guidry, agents, helped members fill enrollment cards.

Mrs. Albert Guidry handed out certificates to Lisa Hebert, Sherry Richard and Christine Chesson for working on the cancer drive.

Everyone was urged to pay their dues before the next meeting on Oct. 8.

Mrs. Guidry installed new officers: Mark Chesson, president; Terry Beard, 1st vice-president; Mike Beard, 2nd vice-president; Christine Chesson, 3rd vice-president; Mary Jane Hinton, secretary; Sherry Richard, treasurer; Lisa Hebert, reporter; Wayne Ledoux, parliamentarian; and Beverly Cox, photographer.

Dr. Carrol Wilson of LSU was a guest.

Local leaders attending were Mrs. Lee Sensat and Mrs. Albert Guidry.

Reporter, Lisa Hebert

Public is thanked

The South Cameron Athletic Association now has one of the largest memberships it has ever had--275--and President Diel LaLande said that he would like, on behalf of the Association, thank everyone for the aid given the group and school athletic program this year.

He thanked everyone for joining the organization and also for the contributions of food for sale at the ball games.

Eighth grade has election

The eighth grade class of South Cameron High School held its first class meeting Sept. 27 in the school gym.

Class officers were elected as follows: president, Susan Howerton; vice-president, Joey Reina; treasurer, Roberta Blake; secretary, Cynthia Primeaux; reporter, Dinah Beth Nunez; student council, Edie Jones, Dexter Harrison.

Class dues for the year were set at 50¢ per person.

Dinah Beth Nunez, Reporter

Cake icing aid

Either toothpicks or pieces of uncooked spaghetti may be used to secure a layer cake and keep it from sliding while you are frosting it.

Kornegay and Watts

ACCOUNTING & TAX SERVICE

Marshall Street, Cameron

Bryan B. Kornegay — James C. Watts

Telephone 775-5434



FOR SALE

Large 3 bedroom house at Grand Chenier. Bath and half; living, dining and kitchen area; large closets, air conditioned, central heat and fully insulated. Of extra strong construction. Wired for and includes stereo. Downstairs has large screened in area. Hobby room with toilet facilities. Double car and boat garage. All drapes included. Located on two lots near Mermentau river. Priced to sell.

Call Warren LaFleur, 538-3658 or 548-3366 in Grand Chenier.

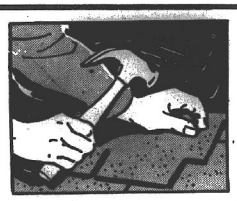

TIME TO REROOF? CALL US FOR FREE ESTIMATE

If your roof is over 10 years old, you should check it now to see if it needs replacing. Don't wait until rainey weather sets in.

Call us and we will be happy to check it for you. No obligation.

Dyson Lumber & Supply Co.

PR 5-5327 — Cameron

B & B Seafood & Steakhouse

Cameron

Now Open Under New Management

Mr. & Mrs. Nolan Griffin

Open 11 a.m. to 11:30 p.m.
Monday through Saturday

Featuring Steaks, Seafood, Sandwiches, Short Orders

You can Depend on These Names

Wizard · Western Flyer · Roadster · DAVIS

TRUETONE

You can depend on W.A. brand names for quality and excellence

Western Auto

Your satisfaction is guaranteed or your money back

Cameron Western Auto Assoc. Store

Mr. & Mrs. Earl Mouton
Open 8 a. m. to 6:30 p. m.
Monday Thru Saturday

7 reasons why Louisiana citizens will re-elect Bill Dodd

1 EDUCATIONAL QUALIFICATIONS
Superintendent Dodd has three degrees: a B.A. and an honorary Degree of Doctor of Laws from Northwestern State University and a Juris Doctorate Degree from Louisiana State University. Dodd believes that a superintendent, who must set educational standards for other people, should meet high standards himself.

2 EXPERIENCED AS AN EDUCATOR
Superintendent Dodd has a record of 40 years of constructive service to education - from a teacher, assistant principal, legislative author of pro-education statutes to a member and president of the State Board of Education and State Superintendent.

3 GOVERNMENTAL EXPERIENCE
Superintendent Dodd was a state representative, lieutenant governor and state comptroller before his service on the State Board of Education and as superintendent. He knows government.

4 LEGAL QUALIFICATIONS
As a lawyer, Superintendent Dodd has the legal know-how to secure from the federal government Louisiana's maximum share of federal education funds which has increased from $8 million in 1964 to $87 million in 1971.

5 PUBLIC PARTNERSHIP
Through task forces and study committees, Superintendent Dodd has initiated public participation in Louisiana education.

6 RACIAL TENSIONS MINIMIZED
Court-ordered integration has created less friction in our schools than in any other Southern state, thanks to the foresight of State Department of Education officials. The department has gone strictly by the law. Consequently, Superintendent Dodd has the confidence of both races because he has not stooped to demagogic appeals.

7 MODERNIZING SCHOOL SYSTEM
Superintendent Dodd has been hard at work converting the state's schools from an antiquated "3-R's" system to one meeting the needs of all our people in modern America.



Re-elect Wm. J. "Bill" DODD
STATE SUPERINTENDENT OF EDUCATION
40 Years of Constructive Service to Louisiana Education

No. 41

This Ad Paid For By Friends of Education, Cecil Shilstone, Chairman

HACKBER
NEWS

By BOBBIE KERSHAW

Mrs. Helen Bogard an
daughters of Vidalia, M
and Mrs. Ober Campbell
and children of Lafayett
and Mr. and Mrs. Bud
Campbell and baby of L
fayette visited with Mrs.
Annie Terral and the Do
Mejia family this past w
end.

Mr. and Mrs. Roland
Kershaw of Houston visit
the Vernie Welch family
and the Abel Kershaw fa
ily this weekend. Bobbie
Welch went back to Hou
with them for a visit.

Mrs. Jo Ingle of Vida
ivisited with the Ray Fo
tain family over the we
end.

Cindy Nunez was giv
slumber party for her bi
day Oct. 1. Those atte
were Amy Broussard, T
Schexnider, Sandra Poo
Kathy Penny, Sharon D
Sandra Richard, Rosea
Ouffy, Tammy Hicks,
Jean LaBorde and Conni
Dennis.

HOMECOMING

The Homecoming g
has been changed from
5 to Oct. 29. They wi
play Goretti.

The Athletic Associ
will hold their monthly
meeting Monday, Oct.
at 7:30 p.m. All mem
are urged to attend.

HOME BURNS

Mr. and Mrs. Will
Dawes' home was dest
by fire Saturday and a
their possessions were
stroyed. Any clothing
household articles will
greatly appreciated. T
have 5 children ages 1
9, 8, 7 and 11 month
The pewee and li
league football game
be at Grand Chenier a
p.m.

The membership d
for the Band Boosters
has begun. Anyone wi
to join should contact
Winnie Bufford.

DO IT BETTER
BUY-SELL-RENT-HIRE...
Classified

HACKBERRY NEWS

By BOBBIE KERSHAW

Mrs. Helen Bogard and daughters of Vidrine, Mr. and Mrs. Ober Campbell and children of Lafayette, and Mr. and Mrs. Bud Campbell and baby of Lafayette visited with Mrs. Annie Temral and the Donald Mejia family this past weekend.

Mr. and Mrs. Roland Kershaw of Houston visited the Vernie Welch family and the Abel Kershaw family this weekend. Bobbie Welch went back to Houston with them for a visit.

Mrs. Jo Ingle of Vidor ivisited with the Ray Fountain family over the weekend.

Cindy Nunez was given a slumber party for her birthday Oct. 1. Those attending were Amy Broussard, Tina Schexnider, Sandra Poole, Kathy Penny, Sharon Dalton, Sandra Richard, Roseanna Ouffy, Tammy Hicks, Carolean LaBorde and Connie Dennis.

HOMECOMING

The Homecoming game has been changed from Nov. 5 to Oct. 29. They will play Goretti.

The Athletic Association will hold their monthly meeting Monday, Oct. 11 at 7:30 p.m. All members are urged to attend.

HOME BURNS

Mr. and Mrs. Willie Dawes' home was destroyed by fire Saturday and all their possession were destroyed. Any clothing or household articles will be greatly appreciated. They have 5 children ages 12, 9, 8, 7 and 11 months.

The peewee and little league football game will be at Grand Chenier at 5 p.m.

The membership drive for the Band Boosters Club has begun. Anyone wishing to join should contact Mrs. Winnie Bufford.



South Cameron Elem. News

Mrs. Domingue's and Mrs. Trahan's first grades at South Cameron Elementary School are enjoying fairy tales, show and tell and records which are strengthening their listening skills.

Mrs. Richard's 5th grade math classes have just completed a unit in geometry. The picture includes students with their projects - small blanket, bird houses and figurines made with string, as their extra curricular activity.

Mrs. Domingue's 5th grade French class are eager to start on their creative art work which will correlate with their French lessons. This will be on display to be enjoyed by all.

Fair parade to feature train

The 1972 Cal-Cam Fair Parade will be at 9 a.m. Saturday, Oct. 9, in Sulphur. The parade chairman, James Minsee announces the "ELSIE GOOD FOOD LINE TRAIN" - a 60 foot miniature replica of a 1857 train consisting of a locomotive, coal car, two flat cars and a caboose - manned by an engineer, fireman, brakeman and a conductor (Plus ELSIE, of course) will appear as one of the featured entries in this year's big parade.

This train was built especially for the Borden Company by the same folks who design and build the "Ringling Brothers Barnum and Bailey" Circus Trains and Floats in Sarasota, Fla.

The engine features a shrill steam whistle, a clanging bell, plus lots of smoke coming out of the smoke stack. The caboose features colorful window flower boxes of daisies, Elsie's favorite flower.

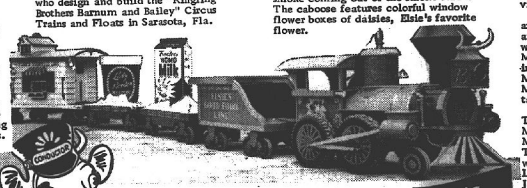



BRING THE CHILDREN . . .
They'll Love To See Elsie's Train
IT'S A SENSATION!

IT'S FREE!

4-H club elects

Vickie Savoie was elected president of the South Cameron high school Jr. 4-H club at the first meeting of the club in the new school year.

Elected to serve with her are: Vickie Nunez, 1st vice-president, Lanny Myers, 2nd vice-president; Stanley Primeaux, third vice-president; Emily LaBove, secretary; Staffus Richard, treasurer; Cynthia Primeaux, reporter; and Keith Smith, parliamentarian.

Club members filled out 4-H project enrollment cards and voted to set the dues at 85 cents.



MISS PATSY GRANGER, HD agent, presents state and parish level certificates to Leslie Prescott, president of the Johnson Bayou Junior 4-H Club for club participation in the safety program and for an outstanding 4-H club meeting in Cameron parish.



Mr. and Mrs. Mayo Boudreaux

Boudreaux observe 50th anniversary

Mr. and Mrs. Mayo Boudreaux of Oak Grove celebrated their 50th wedding anniversary Sunday at their home.

Seventy-five guests attended the celebration including the couple's eight children, 18 grandchildren and one great-grandchild.

[illegible] and hostesses for the event were the families of the children who are: Mrs. Dorcey LeBouef, Mrs. Tommy Savoie, Mrs. Irvin Richard, Mrs. Vernon LeBleu, Dewey Boudreaux, Clarence Boudreaux, Charlie Boudreaux and Galton Boudreaux.

Class officers

On the 10th of September, the 10th grade class homeroom of Hackberry High School held an election of officers.

The following class officers for the 10th grade class of Hackberry High School were elected: President, Carl Venable; vice-president, Ramona Nunez; secretary, David Hinton; treasurer, Kathy Ellender; and reporter, Tina Simon.

Daniel Weekley was present as the 10th grade class sponsor.

Acadiana Antique Show to be held

Mrs. Howard Burch, chairman of the third Annual Acadiana Antique Show to be presented by the Lafayette Parish Medical Auxiliary at the Lafayette Municipal Auditorium on Friday, Saturday and Sunday, Oct. 15, 16, and 17 has announced committee chairmen for the show.

Co-chairman with Mrs. Burch will be Mrs. R. V. St. Dizier. Chairmen of the Dealers Committee are Mrs. Phillip Purpera and Mrs. Zerben Blanvenu. The program chairmen are Mrs. Donald James and Mrs. David Regan.

Planning the decorations are Mrs. Joe Rice Ferguson and Mrs. Robert Favy, while Mrs. John Attrep and Mrs. William Cloyd will be in charge of hostesses and Mrs. Edward Burleigh and Mrs. Leonard Rolfes will take charge of hospitality.

Co-chairmen of the Ticket Committee are Mrs. Walter Comeaux and Mrs. Charles Boustany, and The Finance Committee will be headed by Mrs. Leopold Richard and Mrs. James Blackburn.

The Patron Party co-chairmen are Mrs. James Odom and Mrs. Arthur Vidrine. This gala will be held on Thursday evening, Oct. 14.

The Seminar, to be conducted by various experts in the study of antiques, is being planned by Mrs. D. J. Palmintier and Mrs. William Coulter. Publicity chairman is Mrs. Edgar P. Breaux.

The proceeds of this show will be used for the various charities sponsored by the Lafayette Parish Medical Auxiliary.

Fishing to end at Laccasine

The Lacassine National Wildlife Refuge will close to fishing October 15 according to Refuge Manager James Roberts. The refuge has been open to fishing since March 1.

Fishermen are cautioned that the entire refuge is closed to fishing rather than just the pool area during the period October 15 through March 1 in order to minimize disturbance to waterfowl and to avoid conflicts with refuge management activities during the fall and winter period. This includes the refuge canals behind Streater Ranch and the Michigan-Wisconsin Pipeline Canal south of the Intracoastal waterway.

Fishing this season has been sub-par within the pool and large strings of bass and panfish were hard to come by. The usual excellent fishing has been marred by low water levels the past two years.

According to fish surveys taken by LSU Extension Service biologists during the summer a decrease in number of fish in the keeper size class was evident, but there was an abundance of fingerling bass and panfish, denoting an excellent spring spawn.

With a return to more normal water levels, fishing during the forthcoming season should be excellent.

Nutcracker will open Ballet season

Tchaikovsky's beloved "Nutcracker" will open the Lake Charles Ballet Society's 1971-72 season, marking the organization's ninth year of offering a professional dance series to Southwest Louisiana.

Second concert on the series will be the Houston Ballet Company and third will be the Southwestern Regional Ballet Festival Gala, culminating the four-day festival to be hosted by Lake Charles Ballet Society this spring.

The Tchaikovsky fairy-tale favorite, the "Nutcracker," will become a reality to Southwest Louisiana during the Thanksgiving holidays. This year marks the fifth time the Society has presented the local production.

Featured in the performances to be staged at the Arcade Theater will be Ballet Joyeux, resident performing company of Lake Charles Ballet Society, and noted guest artists.

In response to many requests the Houston Ballet, first professional company in the Southwest, will return to Lake Charles Feb. 5, 1972. The vibrant young company opened Ballet Society's 1969-70 season and received applauded encores for its vitality and artistry.

In March, the society will host the Southwestern Regional Ballet Festival. This will be the first time the nationally recognized festival has been held in Louisiana. The four-day program opens March 23 and features the Gala Performance March 25 in McNeese State University Auditorium.

Mrs. Charles Lloyd is membership chairman and may be contacted at 909 Short Lane, Lake Charles. A general membership is $7. With the purchase of one or more $7 memberships, a student ticket may be purchased for $5.

DANCES
Friday, Oct. 8
'The Fortunes'
Wedding Dance
Saturday, Oct. 9
John Olivier & The Rythemairs
Cypress Inn
Rutherford Beach



If you want your Representative in the Louisiana Legislature to be Independent, Qualified, Experienced, Honest, Dependable, Considerate and with Proven Integrity, the Support and

RE-ELECT

Conway LeBleu

State Representative

NO. 103

* 4 1/2 Years World War II - American Legion, V. F. W.
* McNeese, Colorado A & M, Graduate LSU
* Cameron Parish Police Jury -- 4 Years
* Calcasieu-Cameron Parish Representative - 4 Years
* Farm Bureau - Cattlemen's Ass'n. - Toledo Bend Dam Project

Serving You For The Past Eight Years

(Conway LeBleu Paid Advertisement)

To the Citizens of Ward 6 Cameron Parish



I wish to take this means of asking you to re-elect me as to the Cameron Parish Police Jury.

During my tenure in office I have brought you over $3 million in public improvements, namely: hard surface roads, recreation center, public water supply, drainage, improvement to fire department and numerous other items with very little increase in taxes.

If re-elected, I pledge to work with other members of the police jury and other public officials in an attempt to effect a mosquito control district. It is my feeling that this can be worked out effectively.

I also pledge to support any other public improvements that the majority of my people are in favor of.

On Nov. 6th, go to the polls to re-elect a proven performer, with years of valuable experience who is ready and willing to devote all the time necessary to work for you. I feel as though I have the ability and education to do the job.

Re-elect

C. A. RIGGS

No. 212 on the Ballot

PERFECT EGG SANDWICHES

6 hard-cooked large eggs
1-3 cup mayonnaise
3 tablespoons minced sweet pickle
2 teaspoons prepared mustard
¼ teaspoon salt
White pepper to taste
12 slices white bread

Mash the eggs and mix with all the ingredients except the bread. Make sandwiches of this filling and the bread. Cut off crusts; cut each sandwich in half. Makes 6 sandwiches.

Classified Ads

HELP WANTED: Waitress or cook. Hours 2 p. m. to 9 p. m., six days a week. Inquire at Man's Cafe, Creole, La. (9/30-10/14)

FOR SALE - Shrimp boat "Charlie" fully equipped with 671 GM diesel. Call 436-1213 or 436-7919. (ctf)

CONTINENTAL 85-12F complete engine from 1-3, 100-hours-STOH, 733-17, log--$800. McFillen's Air Park. Call 477-2210, Lake Charles.

CONTINENTAL 85-12 FH Cylinder $100 each. Delco-Remy starter, $60. Generator, $60. Stromberg carburator, $20. Case, $125. Eisemann Mags, $8.. Cam-shaft, 0. 20--$20. Gear, $50. Rear accessory case, $70. McFillen's Air Park, Call 477-2210, Lake Charles.

AIRPLANE RIDES: $2.50 per person. Saturdays only. Call McFillen Air Park, 477-2210, Lake Charles.

FOR SALE: 1956 CESSNA 150, $3300. 325 hrs since major overhaul; new paint, Mark 4 Radio, McFillens, 477- 2210, Lake Charles.

FOR RENT: New trailer, 3 bedrooms; 1 6 1/2 bath; on large lot in country. $125 monthly. Ross: 477-1837, Lake Charles.

FOR SALE: Boat, 16 ft. Sidewinder; fiberglass; 4 bucket seats; bought new last year. Also galvanized trailer. Both for $1150. 477-1837, Lake Charles.

FOR BETTER cleaning, to keep colors gleaming, use Blue Lustre carpet cleaner. Rent electric Shampooer, $1. Western Auto Store, Cameron.

NEW McCAULEY CM 7144 fits C85-12--$200. Reworked McCauley CS 70-43, in good shape off C-140, Continental 85-12-$200. McFillen's Air Park, Call 477-2210, Lake Charles.

LEARN TO FLY: $5 Orientation Lesson in new Cessna. Personal attention. Quality instruction. FAA & VA approved. Flight School, McFillan Air Park, 477-2210, Lake Charles.

FOR SALE: Motorcycle Parts: Bell Taco & Triumph. Cyclinder, CC Bars, Exhaust pipe, 2 cycle oil. All reduced. Ross - 477-1837, Lake Charles.

NEW AVIATION Ground School, $12.50 per session. May attend any or all classes. McFillen Air Park, Call 477-2210, Lake Charles

NOTICE: I will not be liable for any debts other than those made by myself. Julian Lee Miller Morgan City, La. (10/7-14)

FOR SALE: Shrimp boat "Charlie" fully equipped with 671 G. M. diesel. Call 436-1213 or 436-7919, Lake Charles. Robert Regan, Sr. (9/23-10/7p)

1971 Bultaco Lobito, 125 cc. $615. New 1970 Sherpa 100 cc. $550. Rupp Mini Bike $189. Ross, 477-1837, Lake Charles.

ZYPEN'S MUSIC & RECORD CENTER Where all the Music Teachers Shop -- Serving Southwest Louisiana since 1946. 306 Iris St. Ph. 439-5574, Lake Charles, La.

CARD OF THANKS

We extend our deepest appreciation to the many relatives and friends, to Dr. Dix, South Cameron hospital staff, O'Donnell Funeral Home and Rev. M. C. Kelley for their aid and sympathy during the illness and death of our loved one, Fannie Griffith Rutherford. We also wish to thank everyone for the floral offerings and food.

The Rutherford Family

NOTICE

I will not be responsible for any debts made by anyone else other than myself. Johnnie Massa (10/7-11/11)

AHOY !

This year skipper your own GUACHITA, STERNCRAFT or TARPON fishing boat from Fenley's Sporting Goods, Inc.

Complete boat, motor and trailer package deals to choose from ! First in dependability - "Johnson"

FINLEY'S SPORTING GOODS, INC.
213 GILL STREET Phone 436-9439 or 436-7957
LAKE CHARLES, LOUISIANA 70601



Mrs. Fae Jones and William O. Morris

Cameron teachers

(EDITOR'S NOTE -- This is the last of a series of stories on school personnel at Cameron elementary school. Next week another school will be featured.)

Mrs. Fae Jones and William O. Morris of Cameron elementary school are pictured above.

Mrs. Jones is beginning her second year as secretary at the Cameron Elementary School. She received a BS degree from LSU in accounting.

Mr. Morris is in his sixth year as principal of Cameron Elementary School and his 14th year in Cameron Parish. Mr. Morris graduated from La. Tech with a BS in health and physical education and began his teaching career at Creole High School.

After serving three years in the Air Force, he taught one year at Cameron Elementary School and then moved to South Cameron High School where he served six years as teacher and guidance counselor. He received his MSd degree from McNeese in 1964 and is presently persuing an education specialist degree at MSU.

HD members asked to register for juries

The Grand Chenier Home Demonstration Club met in the home of Mrs. David Duncan last week. Mrs. Guthrie Perry, club president, was in charge of the business meeting.

Mrs. Perry asked club members to register for jury duty if they are interested in serving on the jury. To do so, they may contact J. Berton Daigle, clerk of court, in the Cameron courthouse.

"Club Women of the Year" score sheets were turned in for HD Council Achievement Day and club duties for Achievement Day were discussed. A report was heard from the skit and name tag committees.

Mrs. Perry gave a quiz on purchasing beef. A demonstration on the importance of properly fitting shoes was given by Miss Patsy Granger, Home Demonstration Agent. Miss Granger also demonstrated how to make a fruit wreath from dried materials.

Appreciation certificates from the Cancer drive were given out to: Mmes. Savan Miller, Guy Murphy Jr., Guthrie Perry, Gamer Nunez, Walter Dupuis, D. W. Griffith and Miss Arlene Tarter.

Leader reports on safety rules for riding school buses, tooth care to prevent cavities and a clothing report were given.

Refreshments were served by the hostess and co-hostess Mrs. Wayne Wood.

CREOLE NEWS

By CARI BAILEY

Mr. and Mrs. Galton Boudreaux are sporting a new Ford L. T. D.

Mr. and Mrs. Elray Nunez are the proud owners of a new Ford pick-up with and attached camper.

Get well wishes to Kenneth Montie, who has been ill for the past week. He was in South Cameron Hospital.

Congratulations to Mr. and Mrs. Ernie Boudreaux, who are the proud owners of a new trailer and will reside in East Creole.

J. T. Primeaux and father are the new owners of the Creole Lumber Company here.

A wedding shower for Miss Evelyn Leblanc was held Tuesday evening at the VFW Hall in Creole. Hosting the shower were Miss Elda Viator, Miss Phalia Saltzman, Mrs. Donna LaBove and Mrs. Harriet Verret. Evelyn is the future bride of Gordon Ladner from Mississippi and plans to wed Oct. 23.

Mary Chantell Sturlese, daughter of Mr. and Mrs. Richard Sturlese was baptized Sunday at the Sacred Heart Catholic Church in Creole. Rev. F. J. Webert officiated. Godfather is Robert Broussard and godmother is Alice Fay Savoie.

Carolyn Bonsall is spending the week with Diane Richard in Grand Chenier.

Mr. and Mrs. Blanc Bonsall, Mr. and Mrs. John Bailey, Mr. and Mrs. LeRoy Brune from Lafayette and Ual Bonsall were guests of Mr. and Mrs. "Pete" Bonsall of Grand Chenier Sunday. They all enjoyed boiled crabs.

Brenda Bonsall, Sheila Boudreaux, Billy Rae Trahan, Mr. and Mrs. J. T. Primeaux and children and Acky Nunez all attended the Bell City church bazaar Sunday.

Cheese dip

When you are preparing a dip made with cream cheese and clams, rub the mixing bowl with a cut clove of garlic before adding the other ingredients.

Jamar Adcock Listens



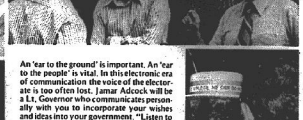





An 'ear to the ground' is important. An 'ear to the people' is vital. In this electronic era of communication the voice of the electorate is too often lost. Jamar Adcock will be a Lt. Governor who communicates personally with you to incorporate your wishes and ideas into your government. "Listen to Others" -- the poor, prosperous, young and old -- each have their story which deserves to be heard.

You are the consumer in this big business of government, your opinions are valuable ones which Jamar Adcock wants to hear. Business and legislative experience have also taught Jamar Adcock to act rather than react. Action does the work while reaction wastes the words. Jamar Adcock will be a working Lt. Governor who listens to the people, then takes action on their behalf.

"Help us by getting involved in JAMAR ADCOCK'S campaign for LIEUTENANT GOVERNOR"

Jamar Adcock and Pat Screen urge you to become involved in Louisiana's future - Send in this coupon today.

Name_____
Address_____
Telephone (Home)_____ (Work)_____
Age_____ Parish_____
☐ Yes, I would like to work to help elect Jamar Adcock Lieutenant Governor.
You can call on me to:
☐ Address envelopes ☐ Put a sign in my yard
☐ Work at headquarters ☐ Make telephone calls
☐ Put a sticker on my car ☐ Do anything at all



Write Pat Screen, Chairman
JAMAR ADCOCK LISTENS
Hoover Building, 5312 Florida Blvd., Baton Rouge, La., Phone 927-0570
(This adv. paid for by W. R. Boles)

Cameron, G. Chenier winners in Jamboree

Cameron and Grand Chenier were winners in the Peewee football jamboree held last Saturday at South Cameron stadium.

In peewee games, Cameron beat Hackberry 6-0, while Grand Chenier and Creole played to a scoreless tie.

In little league games, Grand Chenier beat Hackberry 12-8 and Cameron and Creole had a 0-0 tie.

In last week's games Cameron and Grand Chenier were scoreless and Creole beat Hackberry 6-0 in peewee play, and Grand Chenier beat Cameron 13-0 and Hackberry beat Creole 7-6 in little league play.

STANDINGS
PEEWEE

TEAM	WON	LOST	TIE
Creole	1	0	0
G. Chenier	0	0	1
Cameron	0	0	1
Hackberry	0	1	0

LITTLE LEAGUE

G. Chenier	1	0	0
Hackberry	1	0	0
Cameron	0	1	0
Creole	0	1	0

Broussard rites held

Funeral services for Willie Burke Broussard, 84, of Route 3, Sulphur, were held Sept. 12 in the Hammer Funeral Home Chapel.

The Rev. Ray Brantom, pastor of Henning United Methodist Church, officiated. Burial was in Henning Memorial Cemetery south of Sulphur.

Survivors include one daughter, Mrs. Chester Bilead of Sulphur; three grandchildren and four great-grandchildren.

Mr. Smith dies Thurs.

Funeral services for Anocide M. Smith, 72, of Beauxart Gardens, Tex., was conducted at 2 p.m. Saturday in the Nederland Memorial Funeral Home Chapel. Burial was in Greenlawn Memorial Park in Port Arthur.

Mrs. Smith died Thursday following a lengthy illness.

A native of Grand Chenier, Mrs. Smith had lived in the mid-county area in Texas for 63 years. She was a longtime Sunday School teacher and nursery attendant at the Beauxart Gardens Baptist Church.

Surviving are three daughters, Miss Eugenia Smith of Beauxart Gardens, Mrs. Irene Lumpkin of Houston, Tex., and Mrs. Faye Pelequin of Sulphur. Four sons, James Smith of Port Acres, Tex., Oris Smith of Nederland, Tex., George Smith of Bossier City and Welmon Smith, Jr., of Vancouver, Wash.; 18 grandchildren and 8 great-grandchildren.

No-sweat birds

Birds have no sweat glands. They cool their bodies by means of air sacs and by opening their beaks and vibrating the walls of their throats.



PATRICK PRIMEAUX, president of the South Cameron Elementary 4-H Club, and Ray Conner, owner of the Tarpon Freezo in Creole, display a poster advertising National 4-H Club week, Oct. 3-9.

Teachers association elects new officers

The Cameron Parish Teachers Association held its fall meeting at South Cameron High School Friday, Oct. 1.

Newly elected officers are: president, Mrs. Margaret Kennedy; vice-president, Mrs. Ada Broussard; secretary, Don Broussard; treasurer, Benny Welch.

Mrs. Ada Broussard and Robert Ortego were elected delegates to the LTA convention in Shreveport.

Miss Kathy Sue Hensley of Johnson Bayou is the recipient of the CPTA scholarship.

W. R. Smith, superintendent, addressed the group relative to teachers' raises. He assured the group he was in favor of the raises but the board could not act without proper authority.

The Political Action Committee reported much activity had transpired since the last meeting and the parish teachers were encouraged to register to vote in the upcoming election.

Mrs. Margaret Kennedy reported that the tax shelter and annuity plan had met with very favorable results in the parish and all three companies had obtained a minimum number of subscribers and therefore all were in operation.

See Us For . . . INSURANCE

Fire, Storm, Flood, Hospitalization, Life, Car Liability, Boat, Etc. We have it all. Call us today.

J. T. Ewing, Owner
Ewing Insurance Agency, Inc.
1421 Ryan St. Ph. 433-0370 L. Charles

Visit our Coed Shop for Junior and Misses Sizes
FROM CRADLE TO COLLEGE
STANDER'S
939 3rd Ave., Lake Charles, Louisiana
Phone HE3-6414

MOBILE HOME LOANS

AN EXCITING NEW DIMENSION IN HOUSING . . . THAT YOU CAN AFFORD!

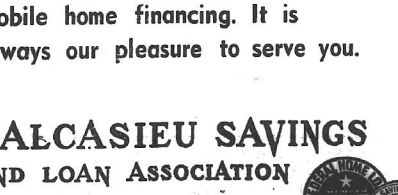

Come in and talk to one of our loan officers about a low rate mobile home financing. It is always our pleasure to serve you.

CALCASIEU SAVINGS AND LOAN ASSOCIATION
7 Convenient Offices To Serve You
CAMERON OFFICE--ROUX BLDG.

Legal

NOTICE

Acting under the author... lature of Louisiana for the ... School Board will receive ... surface rights including the ... ing, fishing and farming o...

SECTION	TOWN
16	
16	
16	
16	
16	
16	
16	

*Renewal rentals on ... September. If renewal ... ait bids on these sections

All bids must be sealed ... Section 16, Township ... tion, and forwarded thro... Cameron Parish School B... Louisiana, 70631. Bidder... with a primary term to e... bonus will be considered ... tember 30, 1972. Annua... year by September 30th ... effect. Cash or check in ... Board for the amount of ... and be deposited with e... be forfeited to the Board ... cessful bidder fails to en... ance with his bid within ... Board.

If farming rights are ... bonus plus a fractional ... of any and all crops pro... The value of the one-te... the awarding of the lea... amount which shall be ... bid. Should the one-te... cash guarantee, no refu... Parish School Board. Sh... be greater than the cas... the Cameron Parish Sch... tional payments as will ... ment to full one-tenth ... any and all above liste...

The surface rights a... restricted to range, tra... and these rights shall b... with the granting of m... all rights and privileges

Bids will be receive... day, October 11, 1971 ... will be opened and co... eron Parish School Boa...

The Board reserves ... received.

CAMERON PA...
BY W. R. Smi...

Following is a list ... which will be used in ... Nov. 6, 1971.

Ward 1, Precinct ...
Island Box, Grand C...
Ward 1, Precinct ...
Gueydan, La.
Ward 2, Precinct ...
Ward 2, Precinct ...
Creole, La.
Ward 3, Precinct ...
eron, La.
Ward 3, Precinct ...
ole, La.
Ward 4, Precinct ...
Lake Charles, La.
Ward 4, Precinct ...
Rt. 1 Bell City, La.
Ward 5, Precinct ...
Route, Cameron, L...
Ward 6, Precinct ...
Hackberry, La.
Run Sept. 30, ...

CAMERON PARI...

The Cameron Par... on this date with all ... The Board met in... James Prescott, Exec... Boards Association, ... personnel in relation... Due to the fact that ... to legal proceedings ... to enjoin said Board ... eron Parish School B... suit before taking fu...

The Superintende... damage to school fa...

On motion duly ... journed to meet in ...

/s/ Percy David, ...
/s/ W. R. Smith ...
Run Oct. 7

LEGAL NOTI...

This is to advi... Cameron Parish Po... in its regular sessio... vened on 2nd Augu... under the contract ... Project No. 714-17... (Royalty Road Fun... Ward 3, Cameron ...

Louisiana, pursuan... certain contract be... the Cameron Parish... jury and J. B. Tall... Company, Inc., S...

AT...



See You... Pa...
Bou...
Esso ...

Legal Notices

NOTICE FOR BIDS

Acting under the authority of Act No. 170 of the Legislature of Louisiana for the year 1940, the Cameron Parish School Board will receive sealed bids for the leasing of all surface rights including the rights of range, trapping, hunting, fishing and farming on the following described lands:

SECTION	TOWNSHIP	RANGE
16	12	6*
16	12	10
16	12	13*
16	14	10 (47.13 acres)
16	14	13*
16	15	6
16	15	7 (22.46 acres)
16	15	15

*Renewal rentals on marked sections may be paid during September. If renewal rental is received during September, all bids on these sections will be returned unopened.

All bids must be sealed; the envelope marked "Bid — Section 16, Township ____, Range ____" for identification, and forwarded through the United States Mail to the Cameron Parish School Board, P. O. Box W, Cameron, Louisiana, 70631. Bidder must offer a cash bonus for a lease with a primary term to end September 30, 196, the cash bonus will be considered rental for the period ending September 30, 1972. Annual renewal rentals will be due each year by September 30th in order to continue the lease in effect. Cash or check in favor of Cameron Parish School Board for the amount of the cash bonus shall accompany and be deposited with each bid, and the cash bonus shall be forfeited to the Board as liquidated damages if the successful bidder fails to enter into written contract in accordance with his bid within ten days after acceptance by the Board.

If farming rights are utilized, bidder may offer a cash bonus plus a fractional part of not less than one-tenth (1/10) of any and all crops produced and saved during the year. The value of the one-tenth share shall not be considered in the awarding of the lease unless bidder guarantees a specific amount which shall be added to and accompany cash bonus bid. Should the one-tenth value of crops be less than the cash guarantee, no refund will be made by the Cameron Parish School Board. Should the one-tenth value of the crop be greater than the cash guarantee paid at time of lease, the Cameron Parish School Board shall demand such additional payments as will be necessary to bring value adjustment to full one-tenth of crops produced and harvested on any and all above listed sections.

The surface rights and privileges granted in lease are restricted to range, trapping, hunting, fishing and farming, and these rights shall in no way, manner or form interfere with the granting of mineral leases or the full utilization of all rights and privileges granted in such mineral lease.

Bids will be received until the hour of 10:00 A.M. Monday, October 11, 1971, at which time all bids received will be opened and considered in public session of the Cameron Parish School Board at Cameron, Louisiana.

The Board reserves the right to reject any and all bids received.

CAMERON PARISH SCHOOL BOARD
BY W. R. Smith, Superintendent

NOTICE

Following is a list of polling places in Cameron Parish which will be used in the Democratic Primary Election on Nov. 6, 1971.

Ward 1, Precinct 1 -- American Legion Hall, Cow Island Box, Grand Chenier, La.
Ward 1, Precinct 2 -- Old Klondyke School, Rt. 1 Gueydan, La.
Ward 2, Precinct 1 -- East Garage, Grand Chenier, La.
Ward 2, Precinct 2 -- Theophile Baccigalopi Place, Creole, La.
Ward 3, Precinct 1 -- Voting Machine Building, Cameron, La.
Ward 3, Precinct 2 -- Knights of Columbus Hall, Creole, La.
Ward 4, Precinct 1 -- Grand Lake High School, Rt. 2 Lake Charles, La.
Ward 4, Precinct 2 -- Sweet Lake Community Center, Rt. 1 Bell City, La.
Ward 5, Precinct 1 -- Johnson Bayou High School, J.B. Route, Cameron, La.
Ward 6, Precinct 1 -- Hackberry Recreation Center, Hackberry, La.

Run: Sept. 30, Oct. 7 & 14

CAMERON PARISH SCHOOL BOARD PROCEEDINGS
Cameron, Louisiana
September 27, 1971

The Cameron Parish School Board met in special session on this date with all members present.

The Board met in special session to discuss with Mr. James Prescott, Executive Secretary of the Louisiana School Boards Association, the salary increases for School Board personnel in relationship to the President's salary freeze. Due to the fact that the Federal Government has entered into legal proceedings with the Jefferson Parish School Board to enjoin said Board from paying salary increases, the Cameron Parish School Board agreed to await the results of the suit before taking further action.

The Superintendent also discussed with the Board the damage to school facilities resulting from Hurricane Edith.

On motion duly seconded and carried, the Board adjourned to meet in regular session Monday, Oct. 11, 1971.

/s/ Percy David, President
/s/ W. R. Smith, Secretary
Run Oct. 7

LEGAL NOTICE

This is to advise that the Cameron Parish Police Jury, in its regular session convened on 2nd August, 1971, under the contract for State Project No. 714-17-97 (Royalty Road Fund) in Ward 3, Cameron Parish, Louisiana, pursuant to the certain contract between the Cameron Parish Police Jury and J. B. Talley & Company, Inc., St. Martinville, Louisiana under file No. 125738.

NOTICE IS HEREBY GIVEN that any person or persons having claims arising out of the furnishing of labor, supplies, material, etc. in the construction of the said works should file said claim with the Clerk of Court of Cameron Parish, Louisiana, on or before forty-five (45) days after the first publication hereof, all in the manner and form as prescribed by law. After the elapse of said time, the Cameron Parish Police Jury will pay all sums due in the absence of any such claims or liens.

Cameron Parish
Police Jury
By: /s/ Jerry C. Jones,
Secretary

Run Cameron Pilot, Sept. 3, 10, 17, 24, Oct. 1, 8, 15, 22, 1971

LEGAL NOTICE

This is to advise that the East Cameron Port Commission, in its regular session convened on August 25, 1971, accepted as complete and satisfactory the work performed under the contract for Project No. 1970-01 Mermentau River-Gulf of Mexico Navigation Channel, at Grand Chenier, Cameron Parish, Louisiana, pursuant to the certain contract between the East Cameron Port Commission and King Fish Marine Service, Inc. P. O. Box 108, Port Lavaca, Texas, 77979 under File No. 125216.

NOTICE IS HEREBY GIVEN that any person or persons having claims arising out of the furnishing of labor, supplies, material, etc. in the construction of the said works should file said claim with the Clerk of Court of Cameron Parish, Louisiana, on or before forty-five (45) days after the first publication hereof, all in the manner and from as prescribed by law. After the elapse of said time, the East Cameron Port Commission will pay all sums due in the absence of any such claims or liens.

East Cameron Port
Commission
BY: /s/ Gamer Nunez,
Secretary

Run Cameron Pilot:
Sept. 3, 10, 17, 24 and Oct. 1, 8, 15, 22, 1971.

LEGAL NOTICE

This is to advise that the Gravity Drainage District No. 5 of Cameron Parish, Louisiana, in its regular session convened on August 26, 1971, accepted as complete and satisfactory the work performed under the contract for Project No. 1968-02 at Grand Chenier, Cameron Parish, Louisiana, pursuant to the certain contract between the Gravity Drainage District No. 5 and Bamber Contractors, Inc. P. O. Box 1285, Dunham Springs, Louisiana under File No. 118452.

NOTICE IS HEREBY GIVEN that any person or persons having claims arising out of the furnishing of labor, supplies, material, etc. in the construction of the said works should file under said claim with the Clerk of Court of Cameron Parish, Louisiana, on or before forty-five (45) days after the first publication hereof, all in the manner and form as prescribed by law. After the elapse of said time, the Gravity Drainage District No. 5 will pay all sums due in the absence of any such claims or liens.

Gravity Drainage
District No. 5
Cameron Parish, Louisiana
BY: /s/ Gamer Nunez,
Secretary

Run Cameron Pilot:
Sept. 3, 10, 17, 24 and Oct. 1, 8, 15, 22, 1971

NOTICE TO BIDDERS

The board of commissioners for the Lower Cameron Hospital Service District will receive bids until 12 noon, Oct. 22, 1971 for the sale of two Carry-All ambulances. The sale consists of one 1969 and one 1970 Chevrolet Carry-All suburban ambulances.

Color: White with red trim
350 HP engine V-8
Power steering
Disc brakes
Front and rear air conditioning
Beacon ray red light
4-pancake emergency lights
Radio
Heater
Ambulance stretcher with foam rubber mattress
Oxygen equipment
Oxygen bottle holder (2)

Said ambulances to be released to purchaser Nov. 1, 1971.

The board of directors reserves the right to accept or reject any and all bids.

For additional information contact Mr. Kenneth H. Hopper, Administrator of the South Cameron Memorial Hospital. Call 775-5786.

PUBLIC NOTICE

I am applying to the Collector of Revenue of the State of Louisiana for a permit to sell beer at retail as defined by law at the following address:

Fredman's Liquor Store, Creole, Ward 3, Cameron parish, Louisiana.

Fredman Theriot, operator

Petition of Opposition should be made in writing in accordance with L.R.S. Title 26, Section 85 and 283.

(Run Oct. 7, 14)

PUBLIC NOTICE

I am applying to the Louisiana Alcoholic Beverage Control Board for a permit to sell alcoholic beverages at retail as defined by law at the following address:

Fredman's Liquor Store, Creole, Ward 3, Cameron parish, Louisiana

Petition of Opposition should be made in writing in accordance with L.R.S. Title 26, Section 85 and 283.

The last of three great ice ages ended in the Rocky Mountains 20,000 years ago, but today about a dozen prominent remnants of the great glaciers remain.

MUSING . . .

By BERNICE STEWART

There are times when we half-believe that we live on a road that nobody remembers. Oh, we do not mean that it is untraveled. Quite the contrary. Cars and trucks and even motorbikes roll by at all hours of the day and night. We refer to the interest shown in the road itself.

We live on a graveled section of highway, a scant quarter of a mile from a hard-surfaced road.

The man on the grader remembers to go by once a week in an effort to smooth the gravel over the road. He does his work well. But the roadbed itself is lower than the fields on either side. Ditches on the north and south of the road are rank with tall, thick brush and weeds. Scattered amongst such vegetation is an occasional sapling. Drainage in the ditches is sluggish since they are so choked with growth. After a torrential rain the road itself becomes a drainage ditch. We stand at the end of our driveway and watch the stream -- its bed our sunken road -- flow west.

* * *

Yes, there were times when we feared that we lived on a road that nobody remembered. Little did we dream that forgetfulness of it might be a blessing. During the past several weeks, somebody has remembered our road. And it is being remembered in an ugly, offensive manner. In spite of all that is written and spoken today about highway beautification and pollution horror, this someone from town has hauled out bundles and brown cartons of garbage.

Sometimes the debris is scattered in a ditch; sometimes on the road itself. One time the disposal consisted of a big bag filled with feathers plucked from wild game. The brown paper tore; the feathers lay piled in a smelly heap. Then for two weeks they blew back and forth along the roadside.

On another occasion there was a plastic bag filled with shrimp hulls. Their stench lasted for days once the bag was split open by the wheel of a passing truck. Even the buzzards that swooped down were insulted by the meat less stinking mess.

On Sunday evening a neighbor of ours attended church services in town. During the interim in wh she drove to town and re ned, someone had again remembered our little road. Lying across the highway itself was a dark hulk that her car lights picked up through the fog. She slowed perceptibly, thinking that the object was a human form. Then she discovered it to be an extra long, extra large deposit of someone's garbage.

* * *

The irony of the whole story is that the one, or ones, who remember our road are probably fine outstanding persons who have never equated the disposal of their rubbish with a grave injustice to those of us who live beside the road.

We trust that the one who listens comes to a realization of the situation and that in the future he deposits his waste in the town's legal repository, the CITY DUMP.

Hospital admissions

Patients admitted to South Cameron Memorial Hospital recently were:

Sept. 27 - Lewis C. Patton, Jr., Houma; Bernice Bertrand, Mary E. Savoie, Earl E. Guidry, Cameron

Sept. 28 - Ray C. Frederick, Kaplan; Wally F. Pickrell, Iowa

Sept. 29 - Charles LeBlanc, Lake Charles

Sept. 30 - Joyce Murphy, Marvin LaSalle, Cameron; Leola M. Fawver, Grand Chenier; Milford Conner, Creole

Oct. 1 - David James Hebert, Cameron; John Kenneth Montie, Creole

Oct. 2 - Helen LaSalle, Cameron

Oct. 3- Joseph Carroll Miller, Cameron

Read the Classified Ads



SHOWN HERE is Wilber Smith, Cameron Parish superintendent of schools, as he addresses members of the Creole Home Demonstration Club at the September meeting. Looking on is Mrs. John M. Theriot, club secretary, at left, and Mrs. Robert Ortego, president, at right.

A pretty and unusual plant more commonly known as monfor a shady spot is mimulus, key flower.



elect Ed Kennon
Lt. Governor
The new leadership Louisiana needs.
Paid For By Duane Cloud, Treasurer

Please Elect
J. B. (Braxton) Blake, Jr.
Police Juror
Ward 3
No. 205



Resident of Cameron for 20 years

Married to the former Norma Jeanne Rogers; two daughters - Roberta 13, and Charla, 9.

Successful business man - president, general manager and one of the owners of The Barge Terminal, Inc.; president and one of the owners of Standby Crews, Inc.

Chairman of Cameron Parish Planning Commission.

(Paid for by J. B. Blake, Jr.)

ATLAS TIRES



Your old tires are worth money. We buy the unused mileage in them and you get the terrific ATLAS Plycron CUSHION-AIRE TIRES for thousands of miles of "Happy Motoring"
COMPARE OUR LOW PRICES
See Your Favorite Cameron Parish Esso Dealer
Boudoin & Richard
Esso Products Distributors

Get The Very Best Buy Of The Year On A
BRAND NEW 71 CHEVROLET TRUCK
During "Big Chief" Cagle's "HARVEST SALE"
For Example:
VEGA PANEL EXPRESS
Stock #1006, designed for light delivery, saves you money on the initial cost, on gasoline, insurance and maintenance. It takes you about 25 miles on a gal. of gas. Parks with 8' left over and it carries 68.7 cu. ft. of whatever you need to carry. (Hurry . . . only 8 left)
IT'S YOURS FOR ONLY $1998
PICKUP NEW '71 1/2 TON
Stock #956. Still A Big Selection Of Models and Colors.
AS LOW AS . . $2398
What does this Harvest Sale mean to you? It means you reap the benefit of low prices, you reap the benefit of the price freeze, you reap the benefit of the repeal of the federal excise tax, which will be from $200, to $300 refund. AND there is a bill before Congress to repeal the excise tax on light duty trucks after midnight September 22.
Buy Now And Save During "Big Chief" Cagle's Harvest Sale"
CAGLE CHEVROLET
1924 E. Broad St. Lake Charles 433-6363

GRAND CHENIER NEWS

Jethro Broussard has his 95th birthday

By ELORA MONTIE

Congratulations to Jethro Broussard who celebrated his 95th birthday Sept. 30 at the home of his daughter, Mrs. Stella Jackson in Pecan Island. A birthday dinner was served.

Other of his children are Dwight, Vallan, Morris and Curley Broussard of Pecan Island and surrounding area.

He also has two living brothers Desire and Eugene Broussard and a sister Mrs. Rosan Winch, all of Pecan Island.

Mr. Broussard had lived in Pecan Island all his life prior to last year when he entered a nursing home in Kaplan.

Before roads were constructed to Pecan Island he operated a boat from Pecan Island to Galveston, Tex., hauling bales of cotton to Galveston and returning with merchandise for the Pecan Island area.

Mr. and Mrs. Arnold Jones and family purchased a 1972 Pontiac station wagon Saturday.

4TH BIRTHDAY

Mrs. Peggy Mhire celebrated the fourth birthday of her son, Kevin, Monday, Sept. 27.

Cake, punch and ice cream were served to the following: Lori and Lance McNeese, Darren and Dana Richard, Debbie Mhire, Charles and Lana Hebert, Damion Mhire, Rhonda and Wesley Perry and Monica Dupuis.

Prizes were won by Darren Richard, Damion Mhire and Lana Hebert. The mother's prize was won by Mrs. Lynn Mhire.

HAY BALING

Over the weekend Carl McCall cut and baled 600 bales of hay on high ridge which the water did not effect. Most cattle owners on the Chenier lost their hay crop because of Hurricane Edith.

Carl McCall this past week broke his corn which had a fair yield for the season.

VISITORS

Last week Severin Miller spent a few days visiting with his brother and family, the Dr. M. O. Millers in New Orleans.

Thursday Mrs. Gilford Miller visited Mrs. Fred Bult in Lake Charles.

Spending the day Friday with Mr. and Mrs. Sosten Broussard in Pecan Island were Severin Miller, Mrs. Azena Richard, Mrs. Estelle Doland, Mrs. Laurena Cartes, and Mrs. Emily Theriot of Grand Chenier.

Spending the weekend with Mr. and Mrs. Donald Richard and family were Mrs. Richard's parents Mr. and Mrs. Eddie Theriot of Lake Charles.

Mr. and Mrs. Adam Miller, Whitney and Eugene Miller of Lake Charles spent Sunday visiting Mr. and Mrs. Roy Clark and family and Mrs. Joe Miller.

The Henry Roys had visiting them for the weekend Faye Fontenot of Lake Charles.

Mr. and Mrs. Guthrie Peavy, Jr., and Mr. and Mrs. Lester Richard, Jr. attended a ball game in Houston Sunday.

Spending the weekend visiting relatives in Grand Chenier were Mr. and Mrs. LeRoy Brune of Lafayette.

Sunday Severin Miller, Mrs. Matilda Theriot, Mrs. Azena Richard and Mrs. Ola Dupuis of here and Mrs. Sosten Broussard of Pecan Island visited with Mrs. Pete Broussard in Lake Arthur and Mr. and Mrs. Philip Miller in Jennings.

Attending the funeral of Ambcide Smith in Port Arthur Saturday were Mrs. Oliver Boudreaux and Elora Montie of here and Mrs. James Daigle of Cameron.

Carl and Sonny McCall visited Saturday with Buddie Meaux in Bridge City, Tex.

Storm losses can be deducted

Certain losses caused by Hurricane Edith can be deducted from income tax in many cases and home owners are advised to make proper note of all damages to their property.

Lloyd A. Carville, farm management specialist for LSU Cooperative Extension Service, reviewed the tax deduction conditions for some typical damages resulting from the recent hurricane.

He says damages to individual shade trees and shrubs are not deductible items. However, if the loss of trees caused a decrease in the value of the property, the amount of the decrease will be deductible.

It is best to have an appraised value of the property before and after the storm to establish the loss. Also, if damage is extensive it would be advisable to get a reliable real estate agent to appraise the property after the disaster, he says. He suggests taking pictures to substaniate the loss in views of property.

For commercial trees such as pecan, peach and tung trees, the undepreciated value of the tree is a deductible loss. If the tree is a wild tree or a seedling that has not been planted by the landowner, the depreciable value of the tree is zero and is not allowed to be listed as a casualty loss. However, Carville explains, if the tree had been pruned and fertilized and taken care of, and the cost of these practices were capitalized, then the amount of value that was capitalized would be deductible.

Structural losses to the home are deductible after the first $100. Business property is deductible from the first dollar. Tractors, barns and other types of equipment and buildings that were capitalized are deductible at their undepreciable value and not at market value.

Reduction in yields are not deductible, Carville says. For example, if a soybean crop was estimated to be 30 bushels per acre before the storm and 20 bushels per acre after the storm, the 10 bushel reduction is NOT deductible.



Five generations

Five generations of the Harris family are pictured above. From right to left are: Mrs. R. G. Harris of Hackberry; her son, Johnny Harris of Hemphill, Tex.; his daughter, Mrs. Eloise Navarre, of Bridge City, Tex.; her son, Danny Navarre, and his daughter, Angela, of Hackberry.

Mrs. Harris has two sons, four daughters, 21 grandchildren, 29 great-grandchildren and one great-great-grandchild.

Class officers

On the 15th of September, the 9th grade class homeroom of Hackberry High School held an election of officers. The following were elected: president, Jenny Frey; vice-president, Lynn Jones, Jr.; secretary, Bryant Simon; treasurer, Kent Duhon; reporters John Debarge and Lanita Cournier.

Mrs. Beverly Goodrich and Emie Parker were present as class sponsors.

New bermudagrass is planted in parish

Several Cameron Parish farmers have planted patches of the recent highly publicized "Alicia grass" this past spring and early summer. It appears to be a real fast growing plant, however, according to the results of a sample that I sent in from the John M. Vincent farm at Klondike, it is very low in crude protein content.

What concerns me is that Mr. Vincent had applied a large amount of a complete fertilizer prior to planting it. In fact, we noticed some vines that had grown over 7 feet in 9 weeks time. I am sending samples from other plots in the parish for analysis. A more accurate appraisal will be able to be made from the results of several samples.

At the present time, I would be cautious in expanding to this variety of bermudagrass. However, we do know that coastal bermudagrass. However, we do know that coastal bermuda grass has the capabilities of producing 1000 pounds of beef or 10 tons of hay per acre. It is well adapted to all soils in Louisiana.

Another new variety of bermudagrass promises new things for hay crops for the future. Named Coast Cross I, it was developed by the Coastal Plains Experiment Station at Tifton, Ga. Although it has not been placed on the recommended list in Louisiana, it certainly bears consideration.

While most cattlemen recognize the value of Coastal Bermuda for its ability to produce large amounts of hay, it lacks something in quality. Here's where Coast Cross I is superior.

Tests in Georgia show that Coast Cross I is 30 percent more digestable than hay made from Coastal Bermudagrass grown and harvested under the same conditions.

Coast Cross I has to be propagated by planting material rather than by seed, but it is easier to get a stand of Coast Cross I than the standard Coastal Bermuda.

Coast Cross should certainly be considered in future plantings of bermudagrass.

Bread used as banquet plates

If you were ever admonished as a youngster for using bread to push food onto your fork, take comfort in this fact: about the year 1500, bread was baked in round, hard, flat loaves and used as plates for banquets. When dinner was over, diners picked up their plates and ate them for dessert!

CAMERON OFFICE SUPPLY



P.O. Box 279
CAMERON, LA. 70631
PHONE 775-5542

MR. & MRS. E. J. DRONET, Owners
Office Furniture - Office Supplies - Business Forms
Letterheads - Envelopes - Rubber Stamps
Business Cards - Binders - Printing

Elect A.J. (Tubby)
Lyons
STATE SENATOR DISTRICT 26
A MAN OF ACTION

"As owner of Tubby's Oyster House, Inc., wholesale and retail seafood, I want to thank the seafood dealers of Cameron, and their employees and all the commercial fishermen for making my business a success. I purchase all of my shrimp, red snapper and flounder from the commercial fishermen of Cameron. I know your problems. I can best represent you in Baton Rouge."

HE WILL PUT YOUR FAIR SHARE TO WORK FOR YOU ...
YOU WILL VOTE FOR ONE ONLY
HE'S THE ONE FOR YOU
Paid for by A. J. Tubby Lyons

Specials Oct. 7, 8 & 9

NECK BONES lb. 29¢

Molbert FRYERS lb. 35¢

PIG FEET lb. 29¢

SPARE RIBS lb. 49¢

PORK CHOPS lb. 79¢

Domino SUGAR 5 lb. Bag 59¢ (with $5 purchase)

BONUS Giant Size 95¢

Hormel CHILI 15 oz. can 55¢

DelMonte CATSUP 2 14 oz. Bottles 66¢

Midwest ICE CREAM ½ gal sq ctn 85¢

PUREX 1 Gal. Jug 65¢

Hunts sliced or hvs. PEACHES 2 1/2 Cans 2/75¢

Mazola Corn Oil 48 oz. Jug $1.25

Pet or Carnation Milk 3 TALL CANS 67¢

DelMonte sl. or crushed Pineapple 2 1 1/2 Cans 65¢

Hunts Pork & Beans 2 2 1/2 Cans 69¢

Red POTATOES 10 LB. BAG 49¢

PEACHES lb. 29¢

CARROTS 2 BAGS 25¢

APPLES lb. 25¢

DelMonte C/S Golden CORN 2 303 Cans 59¢

DelMonte Sugar PEAS 2 303 Cans 59¢

Black eye Peas 2 300 cans 39¢

Blue Plate Mayonnaise Qt. Jar 79¢

Community Coffee 1 lb. bag 79¢ (With $5-purchase)

KORNEGAYS GROCERY & MARKET

Phone 775-5415 CAMERON, LA.



WE PUT THE SURE IN INSURANCE

...WITH A PLAN TO COVER THE LOSS OF YOUR HOME

It could happen to you! Be *sure* that you are financially well-protected against the destruction of your home by fire, windstorm and other possible hazards.

Cameron Insurance Agency
J.B. Jones - Leslie Richard
Phone 775-5715, Cameron

Microfilm Dept, Library
Louisiana State University
Baton Rouge, La. 70803

NEWSPAPER' WEEK

Cameron Pilot

15TH YEAR -- NO. 52 CAMERON, LA. THURSDAY, OCT. 14, 1971 10¢ A COPY



Tarpon homecoming is Friday

The maids for South Cameron high school's homecoming, set for Friday, Oct. 15, were announced this week. They are pictured above, left to right as follows:

Vickie Kelley, freshman,from Grand Chenier, daughter of Mr. and Mrs. Bill Kelley.

Debra Conner, sophomore from Creole, daughter of Mr. and Mrs. Milford Conner.

Ann Savoie, junior from Creole, daughter of Mr. and Mrs. James Russell Savoie.

Mary Kelley, senior from Grand Chenier, daughter of Mr. and Mrs. Bill Kelley of Grand Chenier.

Diane Broussard, senior maid from Creole, daughter of Mr. and Mrs. Willie Broussard.

Antoinette LeBlanc of Creole, junior maid, daughter of Mr. and Mrs. Jay LeBlanc.

Gay Lynn Porche, sophomore maid of Cameron, daughter of Mr. and Mrs. Cyril Porche.

Stephanie (Tiny) Theriot of Grand Chenier, daughter of Mr. and Mrs. Stephen Theriot.

The Tarpons will host the Vinton Lions for Homecoming, Friday, Oct. 15, at 7:30 p. m. in the Tarpon Stadium.

Honorees for this year's homecoming will be the 1962 graduates. The F.H.A., under the direction of Mrs. J. C. Reina, will hold an open house from 6 - 7 p. m. in the Home Economics Department where the honorees will assemble and visit with faculty and homecoming court.

Tarpons still top team in district

The South Cameron Tarpons and the W. O. Boston Panthers, District 4-AA's two undefeated teams, battled to a 6-6 tie at the local field last Friday, but the Tarpons held on to the district lead.

The Tarpons 5 wins and 1 tie gave them a percentage of .917 to Boston's 4 wins and 1 tie for a percentage of .900.

The Tarpons will play Vinton in the local homecoming game Friday night. Vinton has a 3-1-1 record this year.

South Cameron remained in the top ten team ranking for the state this week but dropped from 6th to 7th place. Boston remained at 9th place.

Hackberry lost a 22-14 game to Basile last week to give the Mustangs a 1-2-0 record. Hackberry will host Oberlin this Friday.

In the Boston game, South Cameron scored in the first quarter when Jimmy Pearce passed to Lawrence LeBouef for 25 yards. Henry Jones scored for Boston in the third quarter.

DISTRICT 4AA

ALL GAMES

	W	L	T	Pct.	TP	OP
S. Cameron	3	0	1	.917	140	28
W. O. Boston	4	0	1	.900	104	9
Kinder	2	1	0	.666	140	35
Vinton	3	1	1	.700	96	46
St. Louis	4	2	0	.667	72	53
DeQuincy	2	3	1	.417	42	101
Sam Houston	2	3	1	.417	86	105
Iowa	1	4	1	.250	36	133
Welsh	1	4	1	.250	48	195
Lake Arthur	0	4	2	.167	16	62
Marion	0	5	1	.083	40	156

THIS WEEK'S SCHEDULE

FRIDAY x-Boston at Kinder, DeQuincy at Many, x-Iowa at Lake Arthur; x-Sam Houston at Marion, x-St. Louis at Welsh, x-Vinton at South Cameron.
x-District Games.

DISTRICT 6-A

ALL GAMES

	W	L	T	Pct.	TP	OP
Elton	4	0	0	1.000	83	25
Merryville	4	1	0	.800	78	34
Basile	3	2	0	.600	84	46
St. Edmund	2	2	1	.500	66	76
Oberlin	1	3	1	.273	8	78
Hackberry	1	2	0	.333	64	66
Gardell	1	4	0	.200	48	108
Mamou	0	4	0	.000	14	111

Adult classes to begin here

Adult education classes will begin Thursday, Oct. 21, at 6:30 p.m. at the South Cameron High School.

Wayne Kershaw will teach grades 1-8 and Mrs. Renee Boudreaux will teach grades 9-12.

Any person out of school who is 18 years of age or older and anyone 16 years of age and married is eligible to attend.

Basic academic subjects will be taught leading to the earning of a high school equivalency certificate.

The classes will meet two times per week with three hour sessions at each meeting.

Anyone who is interested in attending either of these classes should register at South Cameron High School on Oct. 21, at 6:30 p.m.

Hackberry sets parents night

Hackberry high school will sponsor a parents' night beginning at 7 p.m. Monday, Oct. 18 in the school auditorium to let parents and teachers become acquainted with each other, according to Principal John DeBarge.

The faculty will be introduced to the parents and then there will be a visitation period in which the parents can visit the teachers or their children in their classrooms.

Afterwards refreshments will be served.

A baby sitting service will be provided and all parents are urged to attend.

Parish farmers may get loans

W. F. Henry, Jr., president of the Cameron Parish Police Jury, received a telegram from the Louisiana Congressional delegation stated that the U. S. Secretary of Agriculture has declared farmers in Cameron parish and 19 other parishes, hit by Hurricane Edith are now eligible for low interest loans to continue normal farm operations and to repair buildings damaged by the storm.

Absentee vote to begin here

Absentee voting for the Democratic primary election will begin in the Clerk of Court's office in the Cameron courthouse Oct. 18, and end Oct. 30, at 12 noon, according to J. Berton Daigle, Cameron Clerk of Court.

On Saturdays Oct. 23 and Oct. 30, the clerk's office will be open for absentee voting only from 8 a.m. until 12 noon.

During the week the office will be open from 8 a.m. until 12 noon, and 1 p.m. until 5 p.m.

Jimmy Davis to speak here

Former Governor Jimmie Davis, who is seeking a third term as governor of Louisiana, will speak on the courthouse square in Cameron at 10 a.m., Friday, Oct. 15.

He will be accompanied by the Speans Family, noted gospel singers from Nashville, by a band and by his wife. There will be a musical program in addition to the speaking.

Pam Duhon 3rd in rice contest

Pam Duhon of the Grand Lake Sr. 4-H Club placed third with her rice cookery demonstration at the International Rice Festival which was held in Crowley last weekend.

Pam is the daughter of Mr. and Mrs. William Duhon of Sweetlake. Her demonstration featured types of rice available on the market, roles of rice in the diet, how rice is prepared for market, by-products of rice, cooking characteristics of various kinds of rice and a brief history of rice in the world and the United States, as well as the economic value of the rice industry to Southwest Louisiana.

She prepared a casserole using ground beef, rice and seasonings. The recipe is available from the Home Demonstration Agent's office in Cameron.

Her award was an engraved silver tray. She was accompanied to the festival by her mother and Miss Patsy Granger, Cameron parish 4-H agent.

Porpoise Inn, camp burn

By GARI BAILEY

The Porpoise Inn and a camp at Rutherford Beach, both owned by Mr. and Mrs. Cleveland Hoffpauir of Lake Arthur, burned to the ground early Tuesday morning.

The Cameron fire department was called about 6 a. m. Tuesday but the buildings were too far gone by the time the truck made the trip to the beach.

Porpoise Inn had been opened for several years serving the many campers and swimmers that come to the beach during the summer.

Another Rutherford Beach business was badly damaged in Hurricane Edith recently. The storm left LaVue Inn in shambles.

Mrs. Daigle dies Tuesday

Mrs. Estelle Daigle, 81, mother of Cameron Clerk of Court J. Berton Daigle, died Tuesday in the West Calcasieu-Cameron hospital in Sulphur. He was a life resident of the Cameron area.

Funeral services will be at 10 a.m. Thursday at Sacred Heart Catholic Church in Creole. The Rev. Anthony Webert will officiate and burial will be in the church cemetery with O'Donnell Funeral Home in charge.

Surviving are three sons, J. Berton Daigle of Cameron; A Woodrow Daigle of Sulphur, and John M. Daigle of Texas City; two daughters, Mrs. Edna D. Bertrand of Cameron and Mrs. Beulah D. Baggett of Lake Charles; 12 grandchildren and 10 great-grandchildren.

Parish voters total 4,320

Miss Wynona Welch, Cameron Parish registrar of voters said that a total of 4320 Cameron parish residents had registered to vote as of the close of business Wednesday, Oct. 6.

Of this number 8 are registered Republicans and 4312 are registered Democrats.

A breakdown of voters by precincts is as follows:

Cow Island - 123, Klondike - 184, Grand Chenier - 412, Muzia - 211, Cameron - 1086, Creole - 493, Grand Lake - 361, Sweet Lake - 277, Johnson Bayou - 348, Hackberry - 825.

First ducks & geese are seen

By ELORA MONTIE

Last Friday two local hunters reported seeing the first flock of geese coming into the Grand Chenier marshes and several large flocks of ducks have been noticed on the ponds along the highway.

North winds have caused the water left by Hurricane Edith to recede faster and if we don't have too much rain the hunting season, which begins Nov. 11, should be better than originally expected.

School plans reviewed here

A review of the Cameron Parish school system was given by W. R. Smith, superintendent, at a community forum at Richard Bros. American Legion Post home in Creole Monday night. Smith was introduced by Jules Dronet, Legion Commander.

Smith said he expects to have an expanded public relations program. Each school has appointed a public relations officer to publicize school activities. A "Know Your Faculty" series of pictures has been begun by the school board to familarize the public with the school personnel.

One of the new programs started in each school is family night. Each school will have three a year and parents and interested citizens are invited. The school rooms will be open where visitors may visit the teachers.

Smith said it is his hope to raise the standards of the local schools to get Southern Association accrediation. He pointed out that they have very strict standards and that the curriculum and instructional standards must be raised in order to qualify. Work is already underway to get this accreditation in all the parish schools.

Plans are also being made to broaden the curriculum so the local students can be on a more competitive basis with those from other schools. One new course being planned is French.

Smith said that it is his hope that Audrey Memorial, the former Negro school on the Creole ridge, will be made into a Junior High School eventually.

An in service training program has been started to instruct teachers on new ideas and instructions. Workshops are being held for teachers and principals.

Smith said that he was proud that when HEW officials were in the parish they were very complimentary of the local school system. He was told that Cameron parish, to their knowledge, was the only school system in the United States that has every school completely air-conditioned.

A student teacher program operated out of McNeese State University has been begun. This is the first time the local school system has been used in this training program. Also an observation course will be participated in by McNeese education students.

The school finances was discussed by Smith. He said that Cameron parish gets less money from the state than any other parish in Louisiana, due to the oil revenues on the school sections. He pointed out that we are being penalized because Cameron was able to hang on to their 16th sections for the schools during the depression when many school boards sold their's.

Every dollar that the local board gets in oil revenues the state takes away 50 cents. Cameron parish pays 83% of their own expenses, only getting 17% from the state. Some of the Louisiana parishes get 93% of their money to run the local systems from state revenues.

Smith said it is his aim to meet with groups, exchange ideas and answer questions about the local school system. He invites the public to offer suggestions to him at any time.

At the close of the forum refreshments were served by the Ladies Auxiliary of the Post.

Officers elected by historical society

Mrs. Charles Perry was elected president of the Cameron Parish Historical and Genealogical Society at the organizational meeting of the society Thursday in the Cameron parish library.

Elected to serve with her are; Mrs. D. W. Griffith, secretary; Garner Nunez, treasurer; and Thomas W. McCall, Mrs. Braxton Blake, Ward Fontenot, William O. Morris, Robert Ortego, and Charles F. Hebert, vice-presidents.

Board members, two from each community in the parish, plus one to represent those members living outside the parish were elected. They will vote on all matters. The officers will not have a vote. Those elected are:

Judge Minos P. Miller, representing out-of-parish members; Mrs. Charles Precht and Mrs. Charles W. Hebert from Sweetlake; J. B. Jones Jr. and Lyle Crain from Grand Chenier; Mrs. Harold Carter and Mrs. Clifford Conner from Creole; Mrs. Charles Rogers and W. F. Henry, Jr., from Cameron; Mrs. Walter Stanley and John Prescott from Johnson Bayou; Mrs. Bernice Stewart and Mrs. Mayo Cain from Klondike-Lowery; and Mrs. Nata Hebert and Mrs. Helen Colligan from Hackberry.

The slate of officers from the nominating committee was presented by W. F. Henry, Jr.

The by-laws and constitution for the organization was reviewed by H. Ward Fontenot, who is in charge of the legal committee.

Mrs. Perry reported that charter members would be issued a permanent type plastic membership card. The society voted to leave the charter open for six months, ending with the quarterly meeting in April 1972.

J. Berton Daigle, Cameron Parish clerk of court, was the speaker for the meeting. He reviewed the many historical records that can be found in the Clerk of Court's office. He pointed out that the records since the parish was formed in 1870 are almost intact, except for about a dozen missing links that were caused during a courthouse fire.

He pointed out that there is hardly a likelihood of a record ever being lost now. Four records are kept on each transaction in the clerk's office. Everything is on microfilm and stored in Alexandria.

He displayed some historical data on the parish compiled by Edward Chalmers Sweeney, and donated a copy to the society.

Daigle also explained how to go about looking up records in his office and the various records kept there. He explained that all of the cattle brands are recorded there. Up until 1944 the cattle brands were recorded by the parish, then it was taken over by the state.

A very old map, printed in the early 1800s on linen of the Hackberry area was displayed by Mrs. James Lowery of Hackberry. Mrs. Mayo Cain donated some records of the blowing up of the Mermentau Dam in the early 1900s.

Refreshments were served at the close of the meeting. The next quarterly meeting will be held in January.

Revival to be held at church

Rev. Franklin Atkinson, pastor of Boulevard Baptist Church of Lake Charles, will be the speaker at a revival being held at the First Baptist Church of Cameron Oct. 17-24, according to Rev. S. J. Aylvest, pastor.

Services will be held each night at 7 p.m. The public is cordially invited to attend.

Knights plan big barbecue

Thursday night, Oct. 14 has been set for the monthly meetings of the J. P. Boudoin Sr. Council 3014 Knights of Columbus at the KC Hall in Creole, according to Eddie Jo Conner, Grand Knight.

A surprise meal will be served at 7 p.m. with the meeting to follow at 7:30. A presentation on Fraternalism will be given by the guest speaker.

The fall barbecue has been rescheduled for Oct. 24 due to conflicting dates, Conner said. Barbecue chicken, ham and roast will be served beginning at 10 a.m.

Bingo games will be played in the afternoon, starting at 1 p.m. Poo Landry and the KCs will provide entertainment, starting at 3 p.m.

A kick, punt and pass contest will be held for the children, beginning at 10 a.m. Trophies will be provided by Oustalet Ford Company of Jennings.



PRETTY RoRisa Reina is one of the South Cameron majorettes who will be cheering the Tarpons on to victory when they play the Vinton Lions in the homecoming game here Friday.

Ox Yoke rodeo set

The second annual Ox Yoke rodeo, sponsored by Mr. and Mrs. Wayne Foster, will be held Saturday and Sunday at their ranch at Sweetlake.

The rodeo is approved by the Louisiana Rodeo Association. Livestock is furnished by the Sittig Rodeo Company of Eunice.

Foster has a new set of grandstands built, with concession stands built under them.

A special feature for the rodeo this year will be the Orange County Mounted Sheriff's Posse from Orange, Tex. The senior posse will perform Saturday night and the junior posse will perform Sunday.

Following the Saturday night performance, a bam dance will be held in a building adjoining the arena. Music for the dance and the rodeo will be furnished by Roy Baker and the Music Makers.

The proceeds from the rodeo are donated to Louisiana Boys Village of Lake Charles.

Lions club to sell lighbulbs

Roland J. Trosclair, Jr., president of the Cameron Lions Club, has appointed a committee to construct the club's entry in the Louisiana Fur and Wildlife Festival parade in Cameron in January.

Don Creiglow was appointed chairman. Others who will serve are: Tommy Watts, Michael Faulk, and Ruben Morales.

Trosclair announced that the annual light bulb sale will be conducted in November. He also announced that the community billboard has been completed and will be erected soon. Any community club wishing to install a sign on the billboard are asked to contact Trosclair.

Ward Fontenot introduced J. C. Reina, South Cameron high school principal, who introduced Tarpon Coach Baron Thomas and two members of the Tarpon football team, D. L. Brasseaux and Pat Howerton.

Thomas gave a brief talk on the South Cameron football team and the Southwest district football play.

Road widened

The state highway running through Hackberry has been widened by 17 feet--8 1/2 feet on each side-- by the state highway crews.

The asphalt work begins at the Kelso Bayou bridge and runs to the Catholic Church.

Notices mailed

Approximately 7,000 tax notices have been mailed from the Cameron parish Sheriff's office to Cameron Parish property owners for 1971 property taxes, according to Sheriff Claude Eagleson.

HACKBERRY NEWS

By BOBBIE KERSHAW

Congratulations to Mr. and Mrs. Clifford Hantz who were married Saturday at the Catholic Church.

The cake walk held last Tuesday night cleared around $200 toward new band uniforms.

We visited with Mrs. Clifford Babineaux in High Island Monday and with Mrs. Cecilia Kershaw in Winnie on our way back from Galveston.

Mr. and Mrs. Adam Kershaw visited in Hayes Tuesday with Mr. and Mrs. Charles White and Mr. and Mrs. Harry Israel.

SHOWER

Mrs. Brenda Hantz was honored with a bridal shower at the fire station two weeks before her wedding. It was given by Mrs. Debbie Schexnider, Glenda Schexnider, Cheryl Schexnider, Melinda Hantz, Linda Sue Dennis and Cathy Lowery.

The third and fourth grades are planning a field trip to the planetarium in Lafayette next Tuesday.

The membership drive for the Athletic Association was started. Anyone interested in joining may contact any member. The monthly meeting for the Association has been changed to the fourth Monday of the month. The next meeting is scheduled for Nov. 22.

A parent's night will be held Monday at 7 p. m. at the school.

REVIVAL

The First Baptist Church will begin a revival Monday night, Oct. 18 at 7 p. m. and will continue through Sunday.

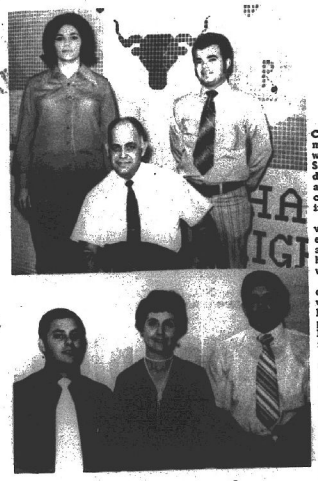

Meet your teachers

Meet three of Hackberry high school teachers as they appear from left to right in the top photo.

Mrs. Pam LaFleur teaches high school English, shorthand and typing II, received her B.S. degree from McNeese State University and has been teaching for four years.

Daniel Weekley teaches math and physics in high school, received his B.S. from McNeese State University and has been teaching 14 years.

Darvell Carriere teaches music in high school, received his B.M.E. from McNeese and has been teaching for two years.

In the lower photo are from left to right: Stephen Racca, vocational agriculture teacher. Mr. Racca is originally from Jennings, received his B.S. from U.S.L. and has been teaching two years.

Mrs. Nolton O'Quain teaches in the science department at Hackberry High School. She received her B.S. Northwestern State, and has been teaching for 5 1/2 years.

Ernie Parker teaches social studies, math, physical education and coaches. He received his B.A. from Tulane University where he was a member of the Tulane football team. Mr. Parker has been teaching for 2 1/2 years.

You can Depend on These Names

Wizard
Western Flyer
Roadster
DAVIS
TRUETONE

You can depend on W.A. brand names for quality and excellence

Western Auto

Your satisfaction is guaranteed or your money back

Cameron Western Auto Assoc. Store

Mr. & Mrs. Earl Mouton
Open 8 a. m. to 6:30 p. m. Monday Thru Saturday

Fun house is held

For the Oct. 5 meeting, the Cameron Elementary 4-H Club had a Halloween Fun House. Each member was charged a dime to enjoy such horrors as The Devil's Den, The Dead Hand, The Tunnel of Death, and The Witches' Chamber.

Funds from the Fun House will be used for future club activities.

Wayne Kershaw helped club members to build the Fun House.

The club discussed plans for making Thanksgiving Day food baskets for the needy. Each member was asked to bring a canned food or a toilet article to the next meeting to fill the baskets.

Timothy Colligan gave a special report on National 4-H Week and also a report on last summer's 4-H camp. Stephanie Shay and Teddy Authement were given special recognition for each having received Most Outstanding Camper awards at camp.

Minutes were read by Angela Cheramie and Cynthia Saltzman gave the treasurer's report. Members who prepared the Fun House were Alan McCall, Timothy Colligan, Dirk Desonier and Kevin Colligan, program chairman.

Reporter,
Timothy Colligan

Grand Chenier News

By ELORA MONTIE

Fall showed up around the Chenier when the cool front moved in over the weekend with 52 degree temperatures. School pupils came out Monday morning with sweaters and jackets. A few folks claimed heaters felt good in the early morning hours.

Chenier folks took advantage of the clear weather to cut hay. Some folks are still re-roofing their homes. Others were busy with their fall gardens.

Martin Water Well Co. of Lake Charles dug a water well for St. Eugene Catholic Church after the casing pipe went bad. A new gas line is being laid by parishioners.

New vehicles on the Chenier this past week were a new Datsun pickup purchased by Mr. and Mrs. Willard Guidry and a new Chevrolet station wagon bought by Mr. and Mrs. Lynn McCall.

Keith, son of Mr. and Mrs. Omer Smith, was rushed to the Lake Charles hospital Saturday and underwent surgery for appendicitis. He is doing well and expected home soon.

OIL WELL

Davis Oil Company is drilling a location on land of Severin Miller in the north Grand Chenier field.

Cattlemen are saving some hay which has dried off since Hurricane Edith. Valian Theriot cut and baled much hay this past week. Billy Doland is busy cutting much hay for different cattlemen on the Chenier.

HOSPITAL NEWS

Mrs. Joe (Cedelise) Miller was taken to Lake Charles Memorial Hospital Monday, Oct. 4. She has suffered a light stroke and is very ill. Her daughter Mrs. Bernice Clark is with her. Her son and family, Mr. and Mrs. Valsant Miller of Fayetteville, N. C., and another son, Mr. and Mrs. Rudolph Miller of Palemento, Ga., arrived Friday afternoon to spend some time with their mother.

Leonard Miller is home again and doing good after spending some time in Kaplan hospital.

VISITORS

Visiting Mr. and Mrs. Freddie Richard Saturday was Andrew Richard of Gillis.

Miss Annie Laurie Miller of Baton Rouge visited her sister, Mrs. Emily Theriot, for the weekend.

Mr. and Mrs. Earl Granger and grandson, Michael Wayne, of Pensacola, Fla., spent several days visiting her mother, Mrs. Clodia Miller and family here.

Rose Marie, daughter of Mr. and Mrs. Earl Granger of Pennsacola, Fla., visited her grandmother, Mrs. Clodia Miller and decided to stay. She entered South Cameron High School recently.

Mr. and Mrs. Pat Rogers of Baton Rouge are spending some time in their home here.

Gilliam Montie and son Gerald, Mrs. Josephine Montie and sister, Mrs. Ellen Hebert of Port Arthur, Tex., spent Sunday and Monday with relatives here. Mrs. Montie and Mrs. Hebert spent Sunday night with Mr. and Mrs. Alpha Baccigalopi. Gilliam Montie and son spent Sunday night with Elora Montie and Ray Nunez.

Mr. and Mrs. Leonard Richard and family of Lafayette spent the weekend visiting Mr. Richard's mother, Mrs. Annie Richard.

Mrs. D. Y. Doland, Jr. left Monday to spend some time with her parents in Sweeney, Tex., to be with her mother who is undergoing eye surgery.

Hackberry club plans trip to planetarium

Planning a trip to the Lafayette Planetarium was the main topic at the recent meeting of the Hackberry Home Demonstration Club. Since the trip to the Indian Reservation had to be cancelled, Mrs. Helen Colligan had planned this trip to Lafayette Planetarium and the Heritage Museum at Loreauville.

The club also planned their skit for H.D. Achievement Day which is to be Oct. 23. Mrs. Genelle Backlund is chairman of the committee which presented suggestions to the club members.

The pledge at this meeting was led by Mrs. Sharon Racca. The club collect was led by Mrs. Pat Poole. Roll call was answered with a household hint.

There was one guest, Mrs. Cynthia Carpenter, and three new members, Mrs. Linda Ivy, Mrs. Clyde Goings and Mrs. Leroy Devall.

Sharon Racca was named chairman of the name tag committee to design tags for judging at Achievement Day and for each of our members there.

Miss Patsy Granger, extension economist, gave a demonstration on choosing suitable linens.

Mrs. Nata Hebert,
Reporter



FOR SALE

Large 3 bedroom house at Grand Chenier. Bath and half; living, dining and kitchen area; large closets, air conditioned, central heat and fully insulated. Of extra strong construction. Wired for and includes stereo. Downstairs has large screened in area. Hobby room with toilet facilities. Double car and boat garage. All drapes included. Located on two lots near Mermentau river. Priced to sell.

Call Warren LaFleur, 538-3658 or 548-3366 in Grand Chenier.

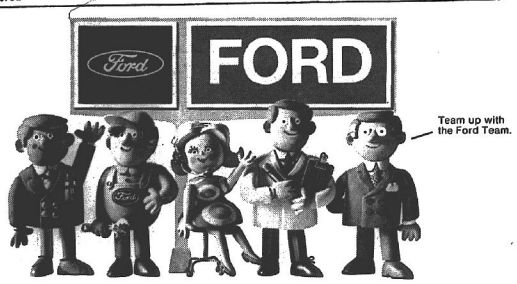





How you use up your energy's your business. Where you get your energy's our business.
Borden Hi-Pro Milk.
Extra vitamins and minerals.
20% more protein than regular milk.
Low in fat, but good milk taste.
Borden Hi-Pro.
Energy's our business.

BORDEN

© BORDEN INC

Ford Team's Consumer Report:

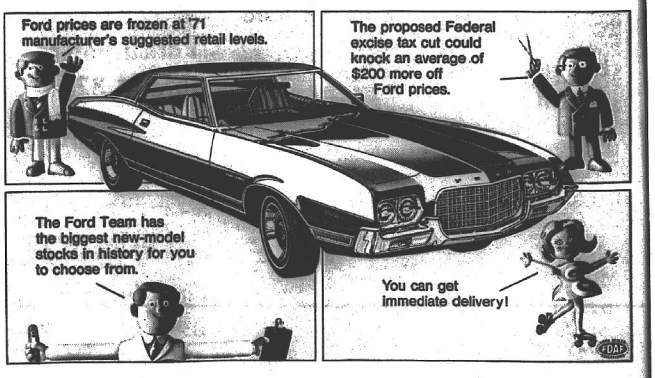

Henderson Ford, Inc.

LAKE SHORE DRIVE LAKE CHARLES

South Cameron High School

HOMECOMING

Friday, Oct. 15 - Tarpons Vs. Vinton Lions

7:30 p.m. Tarpon Statium

Schedule

6 to 7 p.m. -- Open house in Home Ec Dept. honoring class of 1951-62.

7 p.m. -- Homecoming court escorted on to field by players.

Halftime -- Court escorted by fathers. Crowning of homecomeing queen.



1971 Football Schedule

SOUTH CAMERON HIGH SCHOOL

Sept. 3 Kinder (Iowa Jamboree) A *	Oct. 15 Vinton (Homecoming) H *
Sept. 10 Sam Houston H *	Oct. 22 Washington A *
Sept. 17 Lake Arthur A *	Oct. 29 DeQuincy H *
Sept. 24 Iowa A *	Nov. 4 St. Louis A *
Oct. 1 Marion H *	Nov. 12 Kaplan A
Oct. 8 Boston H *	

* Denotes District Games

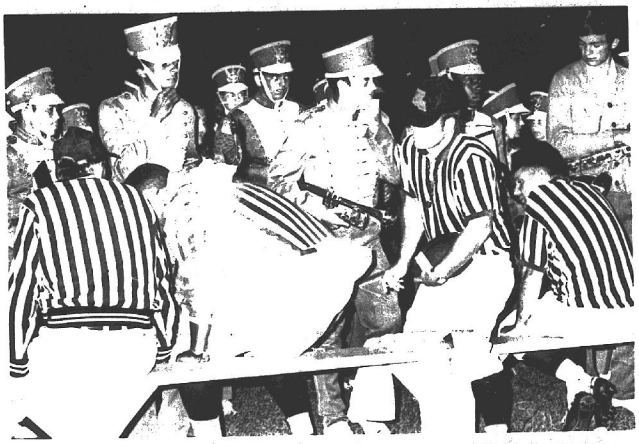



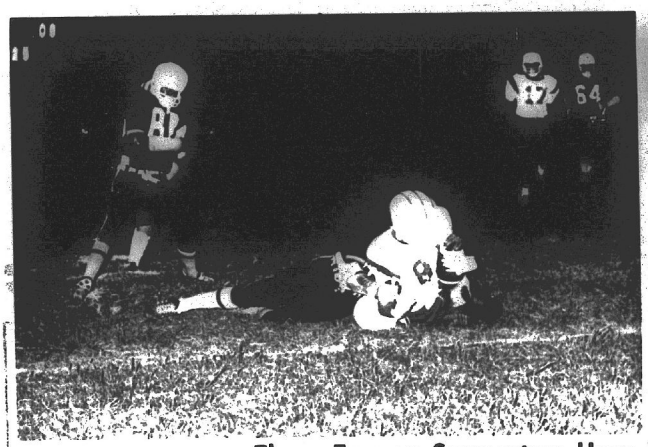

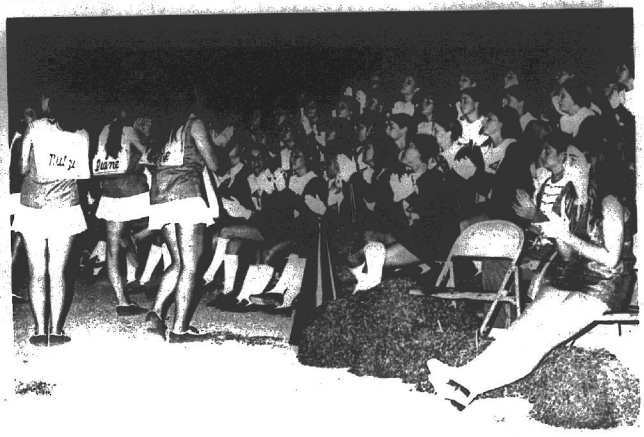

These Tarpon Supporters Urge You To Back The Team

Trosclair Canning Co.
Gulf Appliance Sales
The Barge Terminal
Kelley's Radio & TV
Steed's Fish Co. Inc.
Leslie Richard, Assessor
Cameron Beauty Salon
Cameron Marine Service
Mr. & Mrs. Frankie Henry
Nunez Insurance Agency
Cameron Construction Co.
Booth's Grocery
Cameron Clothing Store
G.E. Nunez Store, Creole
Cameron Office Supply
Nunez Grocery, G. Chenier
J.W. Doxey, Gulf Dist.
Crain Bros.
Tarter's Grocery
Sheriff and Mrs. Claude Eagleson
Miller Bros. Mobile Station, Creole
Miller Mobile Station, Cameron
Cameron Insurance Agency
Western Auto Associate Store
Calcasieu Marine National Bank

Photos By
Dr. Cecil Clark

Around the Capitol

By JACK GOULD

BATON ROUGE -- Is it better to start early on a Louisiana political campaign, work steadily all the way through -- and take a chance of going stale before election day? Or is it better to hold everything until the last minute and then go all-out?

Capitol "expert observers" differ sharply on the two extremes, but most agree that either is bad for most ordinary candidates. (They usually cite Earl Long as the exception, able to announce his intentions a year ahead of time and get into high gear when he thought the time was "ripe.")

They also recall the saying of another usually successful campaigner who always waited until the last minute even to announce, saying "the sooner you start, the longer you are a target."

The present races offer examples of a little bit of everything.

In the contest for lieutenant governor, for instance, one candidate has been deliberately making very little noise, and plans to concentrate nearly all of his efforts in the last ten days.

"We are," one of his friends says, "going to hit the voters with every thing in the book -- speeches, newspapers, television, radio."

But what if his candidate was not very well known over the state?

"Oh, we have been getting known, quietly," the friend said. "But just remember Dale Bumpus of Arkansas. Two months before the election, most voters had never heard about him. But he won."

Another source in Arkansas had a somewhat different version, insisting that the new governor had been working for months; knew many of the "key people" and that there were "other factors."

Nevertheless, it should prove most interesting to political students to see what results the "campaign blitz" has -- if any.

One candidate for governor has made no secret of his plan to "come along slowly, just keeping my hand in, working up to a peak on Nov. 5."

Some of his supporters have fretted about the plan, claiming their man has "already missed the boat" in some areas. His answer: "More than one third of the voters -- more than I need to get in the runoff -- have not decided yet!"

He just might be right. He and they will know Nov. 6 or Nov. 7.

Another "answer" will not be known until the same date -- or until Dec. 18 -- whether it is better to deal strictly with issues; or whether some Louisiana voters still prefer "mud slinging."

Records here show that only two major candidates for governor have declined to deal in personalities of their opponents or their supporters. Are Louisiana voters ready for this?

Finally, are state voters ready for a candidate for lieutenant governor who promises (1) two national beauty pageants, and (2) state-regulated gambling to solve the state's finahcial woes?

Well, at least, that's "different!"

Read the PILOT

CAMERON PARISH PILOT

Published each Thursday and entered as Second Class Mail at Cameron, La. Post Office, Zip Code 70631, under Act of Congress of March 3, 1879. Second Class postage paid at Cameron, La. Additional entry at the Lake Charles, La. post office.

MR. AND MRS. JERRY WISE, EDITORS & PUBLISHERS

Telephone 775-5548, Cameron or 786-8131, DeQuincy

Subscriptions $4 a year in Cameron, and Calcasieu parishes. $5 a year elsewhere.

EXPERIENCE
INTEGRITY
PROGRESS
EFFICIENCY

..... all mean

GUGLIELMO

These four words mean Dudley Guglielmo is doing the job he was elected to do for the people of Louisiana. They're words you don't hear much these days . . . but Dudley Guglielmo lives by them . . . and it's to your advantage that he does. Re-elect a man with proven experience, integrity, progress and efficiency.

NUMBER 52

GUGLIELMO

COMMISSIONER OF INSURANCE



This ad paid for by Dudley Guglielmo

ATLAS TIRES



Your old tires are worth money. We buy the unused mileage in them and you get the terrific ATLAS Plyoron CUSHION-AIRE TIRES for thousands of miles of "Happy Motoring"

COMPARE OUR LOW PRICES

See Your Favorite Cameron Parish Esso Dealer

Boudoin & Richard

Esso Products Distributors



FATHER WILLIAM DOHERTY was given a birthday party at the Hackberry Catholic Hall Monday. About 45 guests were present. Cake and punch were served.

Camp Fire group elects its officers

Lori Sue Jones was elected president of the newly organized Camp Fire Girls group at a meeting held in the home of Mrs. Jerry Jones, leader.

Serving with her are Patricia Kelley, vice-president; Barbara Dupont, secretary-treasurer; Charla Jo Blake, reporter; Jodee Reyes, telephone chairman.

The meetings will be held each Wednesday afternoon and dues are 10¢ per week.

Charla Jo Blake served the refreshments.

Charla Jo Blake,
Reporter

Men called for jury duty

Several area men are among those called for jury duty the week of Oct. 25, according to Acton Hillebrandt, clerk of court.

The petit jury venire, Judge Swift, includes Monroe A. Bass, Sampson L. Bingham, Harold B. Poole, ward 5; Durwood Dougherty and Cecil Leroy VanWinkle, ward 6.

Included in the civil jury venire, Judge Veron, are Harold Wayne Dunham, Samuel Wayne Clifton, John Bertrand Barousse, Jeril Glynn VanWinkle, ward 6; Carlton Lee Miller, ward 5.

Creole and G. Chenier Leaders

Creole and Grand Chenier have taken the lead respectively in the Cameron parish peewee and little league football. Both teams had wins last week.

In peewee play, Creole beat Grand Chenier 7-0 and Cameron beat Hackberry 12-0.

In little league play Cameron and Hackberry tied 6-6 and Grand Chenier took a 13-6 win over Creole.

STANDINGS
PEEWEE

TEAM	WON	LOST	TIE
Creole	2	0	0
Cameron	1	0	1
G. Chenier	0	1	1
Hackberry	0	2	0

LITTLE LEAGUE

TEAM	WON	LOST	TIE
G. Chenier	2	0	0
Hackberry	1	0	1
Cameron	0	1	1
Creole	0	2	0

CREOLE NEWS

By GARI BAILEY

Congratulations to Mr. and Mrs. Robert Broussard of Lake Charles who are the proud parents of a baby girl, Robin Kay, born Wednesday at Lake Charles Memorial Hospital. Grandparents are Mr. and Mrs. Alpha Broussard of Lake Charles. Great-grandparents are Mr. and Mrs. Biol Broussard of Little Chenier.

Congratulations to Mr. and Mrs. Hilary (Peochie) Trahan who are the proud parents of a son, born Tuesday morning at Memorial Hospital in Lake Charles.

Mr. and Mrs. John Clement, Sr., attended the rodeo in Hunnville, Tex., over the weekend.

Patrick Wayne Bertrand, son of Mr. and Mrs. Richard Bertrand, was baptized Sunday at Sacred Heart Catholic Church in Creole. Rev. Webert officiated. Godparents are Alberta Veillon and Paul Bertrand.

Mrs. Pat Pinch received her nurse's cap Tuesday night at McNeese.

WALLETS STOLEN

Last Friday night at the football game at South Cameron, eight of our local ladies had their wallets stolen out of their purses. The police found the empty wallets on the school grounds later. We would like to take this opportity to warn the ladies to watch their personal belongings at such gatherings.

Mr. and Mrs. Kerrinit Conner are sporting a new Ford.

Special drink

Bottles of Vichy water are served in ice buckets in Paris restaurants with all the ceremony accorded champagne.

Valuable top soil carried off by rivers

Do you know about river water? One thing, it's muddy most of the time, and for good reasons.

John Holeman, geologist, Soil Conservation Service at Hyattsville, Maryland, has some interesting figures on the sedimentation of 16 major rivers in the world.

According to his report the annual world sediment yield of rivers is 20 billion tons. If you figure it another way, that is the equivalent of 10,000,000 acres, one foot deep, almost half the size of Louisiana.

Rivers in Africa, Europe and Australia have very low sediment yields, about 120 tons per square mile of watershed per year. South America rates low, North America is moderate and Asia is high. Rivers in Asia yield up to 80 percent of the world sediment reaching the oceans annually.

Actually, the Yellow River of China is the largest carrier of silt. According to Holeman, the River has a suspended load of over 2,000,000,000 tons of silt each year. That's more than 7,000 tons of soil for each 280 tons of soil washed from each square mile of the Mississippi watershed.

Holeman's report indicated that the Mississippi river now carries a little over 300,000,000 tons of silt each year. Of the 16 rivers studied, the Nile of Egypt carries the smallest silt load with only 122,-000,000 tons annually, or 100 tons per square mile of drainage area.

According to U. S. Geological Survey and U. S. Corp of Engineers data, the Mississippi sediment loads have reduced in the last 20 years. Prior to 1952, annual loads of 500 million tons of silt was common; but since then, no more than 325 million tons have been measured at the Red River Landing and at Baton Rouge in 1 year.

Holeman says conservation practices in the watersheds are the main reasons. Grass and tree planting, stream bank stabilization and other erosion control practices, plus new reservoirs that trap silt are helping to keep soil out of the rivers.

J. B. Earle, state conservationist, Soil Conservation Service, says that over 52,000 Louisiana land users cooperating with 30 soil and water conservation districts do their share to keep this sediment load to a minimum. According to Earle, conservation practices such as cover crops, leaving the crop residue on the land, pasture planting, woodland improvement, erosion control practices on play areas and in towns, as well as on farms reduce run-off and keep the water that does run off cleaner.

Eggs are good buy

Egg production and prices go up and down in seasonal cycles, but eggs are normally plentiful and at almost any price a relatively good food buy for the anytime. So why not make them into parti - seeming treats for everyday - treats.



Voters of Cameron Parish:
PLEASE VOTE FOR
Hardy M. Parkerson
For Judge
14th Judicial District Court,
Division A, Calcasieu & Cameron
(Paid for by Hardy M. Parkerson)

NOW HERE'S THE TRUTH!!

DATELINE: TUESDAY, JULY 7, 1970, Lake Charles American Press

EDITORIAL

Governor's winning formula

It took Gov. John McKeithen six years to do it, but he finally managed to come up with a formula for getting the legislature to vote for tax increases. A package of four taxes gained final approval last week, and it is expected to bring in $127 million, and probably more.

Key to success in the governor's third try at raising taxes was a supplemental appropriations bill totaling some $122 million. Called a "bon bon" bill, it has something for everyone, particularly for those who are vocal and organized to lobby for new taxes.

McKeithen played his cards perfectly. The supplemental appropriations bill was steered through both houses before the sales, income, cigarette and whiskey taxes came up for a vote. Once the money measure passed, the administration had its plum to dangle for support of the taxes. It was "all or nothing" because the governor said he would veto any taxes passed if all were not passed.

Certainly all of the funds in the big money bill are essential. The persons and institutions benefiting from the taxes are long overdue for consideration.

However, in the rush to approve new taxes only a handful of lawmakers paused long enough to remember that this state has many ills which, if corrected, could produce more than enough money to meet the needs of all our citizens.

What about the allegations that some 200,000 persons failed to file state income tax returns in 1969? What about the failure to collect other state taxes?

What about the numerous unnecessary state agencies which are sapping state revenues? What about waste and duplication that exists in state government? What about property tax equalization?

We believe that passage of new taxes has put off the answers to these questions for years. Reform and economy were thrown to the winds and it will be a long time before they will become a reality in Louisiana.

Calcasieu and Cameron parishes have five representatives and two senators in the legislature. All voted against the tax increases. They have already come under fire from some of the very people who reap dividends from the new taxes. Critics complain that these seven men do not swap enough votes and fail to wheel and deal politically. They add that our area is hurt because of this tough stand on new taxes.

We submit that our area has not suffered because of the tax stand of these lawmakers who choose instead to stand for economy and reform and who refuse to reward inefficient government. For example, they were able to add $98,000 to the general appropriations bill to cover a deficit at McNeese State College, a move opposed by every other institution of higher learning and officials of the State Board of Education. McNeese also receives over $500,000 in the supplemental appropriations bill.

The delegation has been blamed for the closing of Charity Hospital. The money was there but the interns, residents and doctors were not. The latter is the only reason Charity was closed.

Some criticize the delegation for "bloc" voting. We see nothing wrong with seven men standing firm for efficient government and commend them for standing fast in the face of extreme pressures.

Our legislators may not have voted for the benefit of some 100,000 citizens who reap the most from the new taxes, but they have expressed the belief that they stood up for the over three million people of Louisiana who fork over the bulk of the revenues. These three million citizens had no lobbyists in Baton Rouge watching out for their interests.

RE-ELECT
KNOWLES
SENATOR

"You KNOW Where He Stands"

SENATE DISTRICT 26

CAMERON PARISH — (ALL)
THE FOLLOWING PRECINCTS IN WARD 3 — CALCASIEU PARISH

PCT. 20—COOLEY SCHOOL
PCT. 21—BARBE SCHOOL
PCT. 22—HOUSING OFFICE
PCT. 23—LAGRANGE JUNIOR
PCT. 24—HENRY HEIGHTS CENTER
PCT. 25—GREINWICH SCHOOL
PCT. 30—WARD 3 BARN
PCT. 31—PRIEN LAKE SCHOOL
PCT. 32—PRIEN LAKE PARK
PCT. 35—BRENTWOOD ELEM. SCHOOL
PCT. 36—McNEESE ARENA
PCT. 37—OUR LADY QUEEN OF HEAVEN
PCT. 38—DOLBY SCHOOL
WARDS 4 - 5 - 6 - 7 BEING WEST OF CALC. RIVER

PAID FOR BY JESSE KNOWLES

gas gives you more for your money

GAS RANGES

The best cooks cook with the best

The best is a gas range designed to make any meal preparation a delight. Only gas gives you all these features... instant response, precise control, unmatched reliability, self-cleaning ovens and the coolest, cleanest cooking possible. See your dealer today.

United gas

Proudly providing modern energy for 2.2 million people.

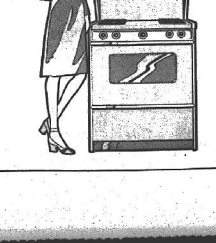

GAS DRYERS

The fastest clothes dryers in town

Only a gas dryer is able to keep up with your automatic washer. You also get such big advantages as economy of operation and maintenance, extra-gentle drying, long-life dependability and top care for your permanent-press fabrics. See your dealer today.

United gas

Proudly providing modern energy for 2.2 million people.

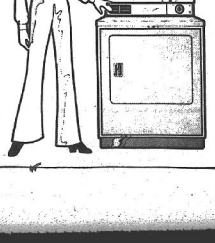

J. Bayou honor roll

Jerry McDonald, principal of Johnson Bayou school, announced the honor roll for the first six weeks as follows:

2nd Grade - Anita Abshire, Sheila Constance, Patty Jinks, Trudy Jinks, Nora Garcia, Romero Garcia, Elaine Barnett, Kevin Noel, Mark Trahan

3rd Grade - Anthony Landry, Robert Constance, Michael Badon

4th Grade - Robin Schaller, Edmond Trahan

5th Grade - Gary Manuel

6th Grade - None

7th Grade - Celeste Landry, Dane Crader

8th Grade - Leslie Prescott, Lynn Young

9th Grade - Juanita Jinks, Yvonne Crader

10th Grade - Cynthia Trahan, Vickie Francher

11th Grade - Mona Jinks and Connie Vincent

12th Grade - Glenn Trahan

See Us For . . .

Fire, Storm, Flood, Liability, Boat, Etc.

J. T. I

Ewing Insura

1421 Ryan St. P

S

Ladies' dr

20

All ladies' str

10

Creole

A

Jim

Jim

Jim

the

J. Bayou honor roll

Jerry McDonald, principal of Johnson Bayou school, announced the honor roll for the first six weeks as follows:

2nd Grade - Anita Abshire, Sheila Constance, Patty Jinks, Trudy Jinks, Nora Garcia, Romero Garcia, Elaine Barnett, Kevin Noel, Mark Trahan

3rd Grade - Anthony Landry, Robert Constance, Michael Badon

4th Grade - Robin Schaller, Edmond Trahan

5th Grade - Gary Manuel

6th Grade - None

7th Grade - Celeste Landry, Dane Crader

8th Grade - Leslie Prescott, Lynn Young

9th Grade - Juanita Jinks, Yvonne Crader

10th Grade - Cynthia Trahan, Vickie Francher

11th Grade - Mona Jinks and Connie Vincent

12th Grade - Glenn Trahan

Den mother needed here

Wayne Kershaw, cubmaster of Cameron Cub Scout Pack 210 has issued a plea for another den mother to work with one of the three newly organized dens of the pack. Kershaw said that someone in the Cameron area is needed so the members can walk to the meetings. He said that he will train anyone who wishes to help. Two mothers have volunteered to help with other dens.

Kershaw said that anyone with old cub uniforms who would like to donate or sell them to contact him at the Cameron Elementary School and he will pick them up. A drive is being made to secure uniforms for all cubs, Kershaw said.

Concentrated

About 90 per cent of the world's molybdenum is mined in Climax, Colo.



Sp/4 and Mrs. Daniel Spivey



Sp/4 and Mrs. Steve Hardy

Trahan twins are married

Mrs. Golda Breaux of Sweetlake announces the marriage of her twin daughters, Arlene and Charlene.

They are also the daughters of the late Dalton Trahan.

Both are married to servicemen who have served a tour of duty in Vietnam and are now stationed at Fort Hood, Tex. They will reside in Nolanville near Ft. Hood.

At left is Sp/4 and Mrs. Daniel Spivey, the former Arlene Trahan. At right is Sp/4 and Mrs. Steve Hardy, the former Charlene Trahan.

Grand Lake - Sweetlake News

By EDDIE MAE FAULK

Congratulations to Pam Duhon who received a blue ribbon and a check for $7.50 for first place in Cameron parish for rice cookery. Pam went on to the Crowley Rice Festival and won a silver platter for third place.

Mrs. William Duhon and Pam traveled with Miss Patsy Granger to Crowley Saturday for the rice festival.

Pam Duhon entered cookies in the Cal-Cam Fair and received two blue ribbons.

Keith Brasher of Lake Charles spent the day Sunday with his grandparents, Mr. and Mrs. Nolton Richard.

Mrs. Sammie Faulk and baby daughter, Tara, of Lake Charles, spent the weekend with her parents, Mr. and Mrs. Herma Precht.

It's nice to see the cool weather move into our area for a little change.

Yellow corn wins

[illegible] and grades. Department of [illegible] Yellow corn is the [illegible] but some white [illegible] available. Both [illegible] corn may [illegible] pimento added [illegible] appearance

Hebert is class pres.

Byron Hebert was elected president of the Grand Lake high school senior class recently. It was the fourth year that he had been elected president of his class.

Others named were Darrell Hebert, vice-president; Brenda Demarey, secretary; Debby Precht, treasurer; and Perry Smith, parliamentarian and Phil Duhon, reporter.

Hebert is the son of Mr. and Mrs. Flom Hebert Sr.

COLORED NEWS

By MRS. LEE J. HARRISON

Seventh District Deputy Alvin Cezar met with worshipful masters and secretaries of subordinate lodges Sunday in Lake Charles. Lester Bartie and Lee J. Harrison of Coastal Lodge No. 231 attended the meeting.

Mr. and Mrs. Ben January and family, and Phillip January all of Port Arthur, Tex., were guests of Mr. and Mrs. Simon Harrison and Mrs. Frances January, Saturday.

Howard Waddy and Eli Bishop underwent surgery recently in a Lake Charles hospital.

Mrs. Della Richard is seriously ill in a Lake Charles hospital.

Rice plus

Pilaf is rice cooked with flavorings and sometimes broth.

Mr. Sells dies Mon.

James Austin Sells, 76, of Cecilia died at 5:30 Monday, Oct. 11, at his home in Cecilia.

Funeral services were Tuesday afternoon at Marshall Funeral Home in Breaux Bridge.

Mr. Sells was a native of Cameron, and had lived in Cecilia for the past 30 years. He was a retired cattleman and had worked for the U.S. Corps of Engineers. He was a member of Masonic DeSoto Lodge 299, F&AM, of Memphis, Tenn.

Survivors are his wife, Mrs. Daisy Sells, and one daughter, Wanda Sells, both of Cecilia; four sisters, Mrs. Lydia Sweeney and Ruby Nell Sells, both of Lake Charles, Mrs. Cornelius O'Brien of Beaumont, and Mrs. Dorothy Sells Bourgeois of Cameron.

Also two brothers, Peter E. Sells of Johnson Bayou and Winston Sells of Cameron; and several nephews and nieces.

More than one-third of the nearly 1,000 different brands of passenger tires made in America are constructed with fiberglass belts.

Be careful with pesticides

Miss Patsy Granger, Home Demonstration Agent for Cameron Parish warns Cameron parish homemakers that Vapora strips (commonly called pest strips), or insecticide dispensers with automatic time interval releasing should not be used in the kitchen or any place where food is prepared or served.

She received this notice from Miss Barbara D. Schilde, pesticide safety specialist of the LSU Cooperative Extension Service.

Chilled crust

Pie crust can be made more tender and flaky by chilling it an hour before rolling it out. Chilling also helps if you have trouble fitting pastry into a pie plate. Just roll the pastry out between two sheets of waxed paper (water sprinkled on the rolling surface will make the bottom sheet stay in place). Slip the waxed paper covered pastry onto a cookie sheet and chill. Then, peel off the top paper and turn into a pie plate — just like turning out a cake.

See Us For . . . INSURANCE

Fire, Storm, Flood, Hospitalization, Life, Car Liability, Boat, Etc. We have it all. Call us today.

J. T. Ewing, Owner

Ewing Insurance Agency, Inc.

1421 Ryan St. Ph. 433-0370 L. Charles

SALE

Ladies' dresses -- SPECIAL

20 % Off

All ladies' stretch pants and blouses

10% Off

Creole Bargain Shop

Creole

Visit our Coed Shop for Junior and Misses Sizes FROM CRADLE TO COLLEGE

STANDERS YOUNG FASHIONS

939 3rd Ave., Lake Charles, Louisiana Phone HE3-6414

AHOY !

This year skipper your own OUACHITA, STERNCRAFT or TARPON fishing boat from Fenley's Sporting Goods, Inc.

Complete boat, motor and trailer package deals to choose from !

First in dependability - "Johnson"

FINLEY'S SPORTING GOODS, INC.

213 GILL STREET Phone 436-9439 or 436-7957

LAKE CHARLES, LOUISIANA 70601

IT'S FREE FAIR TIME !

The Cal Cam Fair

Free shows and exhibits

Exciting rides

Now through Saturday, Oct 16

Sulphur Fair Grounds

A STATEMENT OF FACT

Jimmie Davis never raised your taxes.

Jimmie Davis increased your services.

Jimmie Davis always left millions in the state treasury.

It's something to think about.



JIMMIE DAVIS GOVERNOR HE'S ONE OF US

PAID FOR BY JIMMIE H. DAVIS

ELECT No. 208



ROLAND J. (T. Bolo) TROSCLAIR, JR.

POLICE JUROR

WARD 3

CAMERON PARISH

ROLAND J. (T. BOLO) TROSCLAIR, JR. 208

Classified Ads

HELP WANTED: Waitress or cook. Hours 2 p.m. to 9 p.m., six days a week. Inquire at Mae's Cafe, Creole, La. (9/30-10/14)

FOR SALE - Shrimp boat "Charlie" fully equipped with 671 GM diesel. Call 436-1213 or 436-7919. (ctf)

CONTINENTAL 85-12F complete engine from J-3, 100-hours-STOH, 733-TT, logs--$800. McFillen's Air Park. Call 477-2210, Lake Charles.

CONTINENTAL 85-12 FHJ Cyclinder $100 each. Delco-Remy starter, $60. Generator, $60. Stromberg carburetor, $20. Case, $125. Eisemann Mags, $8. Cam-shaft, O. 25--$20. Gear, $50. Rear accessory case, $70. McFillen's Air Park, Call 477-2210, Lake Charles.

WANTED TO BUY: Truck camper for 3/4 ton truck. Call Norman Cheramie at 775-5166 afer 4 p.m. (10/14)

FOR SALE: Mobil home with bath and half. Early American furniture. Phone 542-4905. (10/14-21)

FOR SALE: Large, well built camp on West Fork near Holbrook Park, north of Lake Charles on leased 1.4 acres wooded lot. Electricity. Plent of privacy. Sleeping loft. Fireplace. $3500. Call Jerry Wise, 786-8131 days or 789-4506 at night.

LABRADOR RETRIEVERS. ADK registered, 5 months old. Partially trained. Call 235-9836, Lafayette, La., or write C. F. Kimball, 109 Templeton Dr., Lafayette, La. 70501 (10/14-21)

LEARN TO FLY: $5 Orientation Lesson in new Cessna. Personal attention. Quality instruction. FAA & VA approved. Flight School, McFillen Air Park, 477-2210, Lake Charles.

FOR SALE: Motorcycle Parts: Bull Taco & Triumph. Cyclinder, CC Barz, Exhaust pipes, 2 cycle oil. All reduced. Ross - 477-1837, Lake Charles.

NEW AVIATION Ground School, $12.50 per session. May attend any or all classes. McFillen Air Park, Call 477-2210, Lake Charles.

NOTICE: I will not be liable for any debts other than those made by myself.
Julian Lee Miller
Morgan City, La.
(10/7-14)

HELP WANTED - Ladies, become a Luzier Cosmetics consultant and add to the family income - only a few hours daily. Start your own business now in your neighborhood. We train you. Call Tot Rutherford, 477-5384, or write Rt. 3 Box 466, Lake Charles, for interview. (10/14c)

AIRPLANE RIDES: $2.50 per person. Saturdays only. Call McFillen Air Park, 477-2210, Lake Charles.

FOR SALE: 1956 CESSNA 150, $3300. 325 hrs since major overhaul; new paint, Mark 4 Radio, McFillens, 477-2210, Lake Charles.

FOR RENT: New trailer, 3 bedrooms; 1 & 1/2 bath; on large lot in country. $125 monthly. Ron: 477-1837, Lake Charles.

FOR SALE: Boat, 16 ft. Sidewinder; fiberglass; 4 bucket seats; bought new last year. Also galvanized trailer. Both for $1150. 477-1837, Lake Charles.

FOR BETTER cleaning, to keep colors gleaming, use Blue Lustre carpet cleaner. Rent electric Shampooer, $1. Western Auto Store, Cameron.

NEW McCAULEY CM 7144 fits C85-12--$200. Reworked McCauley CS 70-43, in good shape off C-140, Continental 85-12-$200. McFillen's Air Park, Call 477-2210, Lake Charles.

1971 Bultaco Lobito, 125 cc. $615. New 1970 Sherpa 100 cc. $550. Rupp Mini Bike $189. Ross, 477-1837, Lake Charles.

NOTICE
I will not be responsible for any debts made by anyone else other than myself.
Johnnie Massa
(10/7-11/11)

BUTANE GAS SERVICE

Butane gas ranges and water heaters.

Gibson refrigerators, Amana Freezers, Maytag Washers and Dryers

Gas Appliance Co.

1227 Ryan St.
Lake Charles

Ph. 439-4051



PICTURED here are senior class officers at Hackberry high school: Bo Welch, president: Jo Seay, secretary-treasurer; Gloria Gallegos and Jeffery Sanders, reporter. Not shown is Glenda Schexnider, vice-president. Sponsors are Mrs. Gail Decambre, Mrs. Vickie Parker and Siron O. Beck.

S.C. 4-H

Patrick Primeaux was elected president of the South Cameron elementary 4-H club. Elected to serve with him are Roxanne Myers, vice-president; Lisa Stewart, secretary; Angela Mudd, treasurer; Dianne Myers, reporter; and Karen Theriot, parliamentarian. Barry Wayne Richard is the local leader.

A skit on a fishing trip was presented by Richard Duhon, Patrick Primeaux and Phillip Nunez.

Uland Cuidry, asociate county agenty, explained the duties of each 4-H club officer. Miss Patsy Granger, home demonstration agent, passed out project enrollment cards and explained about the various 4-H projects.

Mr. Cuidry announced that the next meeting would be held Oct. 17.

Sea guides

Satellites will guide ocean-going ships on routes that will avoid bad weather and adverse currents.

Smooth lemons are juicier

Lemons should have a glossy skin, according to LSU Extension home economists. A slightly green tint on the skin has no effect on juiciness, but smooth-skinned lemons usually have more juice than those with rough skins.

ZYPIEN'S MUSIC & RECORD CENTER
Where all the Music Teachers Shop -- Serving Southwest Louisiana since 1946, 306 Iris St. Ph. 439-5574, Lake Charles, La.

NOTICE OF PUBLICATION
FOR
THE STATE MINERAL BOARD
OF
THE STATE OF LOUISIANA
BATON ROUGE, LOUISIANA 70821

By virtue of and in conformity with the provisions of Chapter 2, Title 30 of the Louisiana Revised Statutes of 1950, as amended, sealed bids will be received at the Office of the State Mineral Board, 625 Oil and Gas Building, Baton Rouge, Louisiana, on or before 10:00 A.M. for an oil, gas, sulphur, potash and geothermal energy lease on cash, call and all other liquid or gaseous hydrocarbon minerals in and to the following water bottoms described in Tract No. 12144 through Tract No. 12172, inclusive, at which time and date they will be opened publicly in the Louisiana Department of Highways Building, Capitol Access Road, Baton Rouge, Louisiana. The description of said tracts are more particularly set out below.

TRACT 12147 -- Cameron Parish, Louisiana -- All of the lands now or formerly constituting the beds and bottoms of all water bodies, of every nature and description and all islands and other lands formed by accretion or reliction, except tax lands owned by and not under mineral lease from the State, situated in Cameron Parish, Louisiana, within the following described bounds, reference being made to Louisiana Coordinate System of 1927, Zone [illegible]: Beginning at the point of intersection of Latitude 29°45'00" North and Longitude 93°30'00" West; thence North 8,100.00 feet; thence West 13,700.00 feet; thence South 8,100.00 feet; thence East 13,700.00 feet to the point of beginning, estimated to contain approximately 851 acres, all more fully shown outlined in red on a plat on file in the State Land Office. All bearings are based on Louisiana Lambert Plane Coordinate System (South Zone).

All bids to offer a cash bonus for a lease having a primary term which shall not exceed three years. Minimum royalties shall be one-fourth (1/4th) of all oil produced and saved; one-eighth (1/8th) of all gas produced and saved or utilized; two dollars ($2.00) per long ton of sulphur produced and saved; and one-eighth (1/8th) of all other liquid or gaseous hydrocarbon minerals produced and saved or utilized.

Should lessee fail to begin the actual drilling (spudding in) of a well on the lease premises within one year from the date of the lease, the lease shall terminate as to both parties to the lease, unless on or before such anniversary, the lessee shall pay a delay rental, which shall in no event be less than one-half the bonus offered, and shall cover the privilege of deferring drilling operations for a period of one year. Upon like payments annually, drilling operations may be deferred for successive periods of one year each during the primary term. The primary term of the lease shall not exceed three years. The lessee shall commence the drilling of [illegible] where necessary to protect the State's interest and shall continue the prosecution thereof with reasonable diligence until the lease is terminated by the State Mineral Board. The lessee shall have the right to enter into pooling or unitization agreements with respect to development of the leased premises subject to the approval of the State Mineral Board.

Certified check, payable to the REGISTER, STATE LAND OFFICE, for the full amount of the cash bonus, and a separate check for the rental, if any, with each bid, submitted may be thereafter withdrawn or cancelled and the certified check accompanying the bid of the successful bidder shall be immediately negotiated and endorsed by the REGISTER, STATE LAND OFFICE and the proceeds thereof turned over to the STATE TREASURER, less such deductions as may be required by R.S. 30:136, for processing in accordance with law and all applicable provisions of Executive Order No. 13, dated September 15, 1971. The successful bidder upon the lease is required, on the date of the lease sale shall return the written lease, duly executed, within TWENTY (20) DAYS after his receipt of same.

NOTE:

In the case of all State Agency Tracts herein offered, certified checks for the cash bonus shall be made payable to each respective State Agency for that part of such tract, or part thereof, located in a township which is situated in more than one parish, as offered, certified check for the full amount of the cash bonus shall be made payable to the STATE TREASURER. Any Amendment, Assignment or Agreement entered into after the State Mineral Board has awarded such lease must be approved by the Lessor Agency or Agencies.

Consistent with the policy of the utilities as expressed in a resolution dated August 12, 1964, all bidders are hereby notified that bids on portions of tracts should be described by metes and bounds and be accompanied by a transparent plat outlining thereon the portion bid upon. The scale of the plat should be 1 inch = 4,000 feet.

All leases to be awarded shall be written on the 1960 lease form, as amended by Act 599 of 1970, copies of which may be obtained in the State Mineral Board's office.

The State Mineral Board reserves the right to reject any and all bids and to grant a lease on any portion of the tracts advertised for a price not less than proportionate to the best bid offered for the lease on the entire tract.

STATE MINERAL BOARD
STATE OF LOUISIANA

Published in the Baton Rouge "State-Times" on October 13, October 20 and October 27, 1971, and the Official Journal of the Parishes in which the property is located.

Egg salad-turkey

Egg salad enhanced with bits of cooked white turkey meat, or canned turkey, makes an interesting filling for sandwiches. Accent with cranberry sauce.

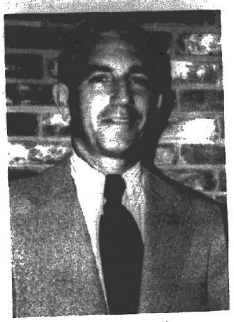

Elect

Norman McCall

No. 207

Police Jury

Ward Three

Cameron Parish

* Native of Cameron Parish
* Louisiana Tech
* Navy schools
* 3½ years World War II- Submarine Service
* American Legion * VFW - Farm Bureau
* Selective Service Board Member

An independent candidate who will strive for honesty and integrity in our local government, who will work for the betterment of our community, who will represent and serve all citizens of Ward 3 and Cameron Parish.

(Paid For By Norman McCall)



Always a phone at hand in

a home that's Telephone-Planned

Call Your Business Office For Information on an Extension Telephone.

In Cameron, Creole, Grand Chenier & Johnson Bayou - Call 775-5200

In Hackberry - Call 762-7100

Cameron Telephone Co.

Get The Very Best Buy Of The Year On A

BRAND NEW 71 CHEVROLET TRUCK

During "Big Chief" Cagle's "HARVEST SALE"

For Example:

VEGA PANEL EXPRESS

Stock #1006, designed for light delivery, saves you money on the initial cost, on gasoline, insurance and maintenance. It takes you about 25 miles on a gal. of gas. Parks with 8' left over and it carries 68.7 cu. ft. of whatever you need to carry. (Hurry . . . only 8 left)

IT'S YOURS FOR ONLY $1998

PICKUP NEW '71 1/2 TON

Stock #956. Still A Big Selection Of Models and Colors.

AS LOW AS . . $2398

What does this Harvest Sale mean to you? It means you reap the benefit of low prices, you reap the benefit of the price freeze, you reap the benefit of the repeal of the federal excise tax, which will be from $200, to $300 refund. AND there is a bill before Congress to repeal the excise tax on light duty trucks after midnight September 22.

Buy Now And Save During "Big Chief" Cagle's Harvest Sale"

CAGLE CHEVROLET

1924 E. Broad St. Lake Charles 433-6363

Lions supper

Sheriff Claude Eagleson will host the board of directors of the Cameron Lions Club at a supper at the VFW Hall in Cameron Monday night, Oct. 18 at 7 p.m.

All Lions club members and their wives are invited to attend, Eagleson said.

Disaster aid

U. S. Representative Edwin W. Edwards today expressed his appreciation to Secretary of Agriculture Clifford Hardin for declaring 20 South Louisiana parishes, including all parishes in the 7th District, eligible for disaster assistance.

Edwards urged all farmers who sustained damage from Hurricane Edith to visit their local FHA county supervisor and apply for low-interest loans and other assistance available under the declaration.

He said he would ask FHA to forgive repayment of the loans.



WE PUT THE SURE IN INSURANCE

...WITH A PLAN TO COVER THE LOSS OF YOUR HOME

It could happen to you! Be sure that you are financially well-protected against the destruction of your home by fire, windstorm and other possible hazards.

Cameron Insurance Agency

J.B. Jones - Leslie Richard

Phone 775-5715, Cameron

Just What Is A Newspaper?

A newspaper is many things to many people.

To some, it is a reality, a living textbook that records each passing day of world history; to others, it is escape—a refuge of entertainment and relaxation after the day's chores.

To the housewife, it is ideas for new menus and new clothes and sensible buying.

To the mother, suggestions for raising the youngsters.

To the teacher, a homework assignment on current events; to schoolchildren, a notebook item.

To the lonely diner, a companion; around the family supper table, a topic of conversation.

To sports and theater lovers, who and what is playing, when and where.

To athletes and actors, scrapbook material.

To an unknown, it brings fame; to a well-known, it furthers his name.

To the publicity seeker, it is a haven; to the publicity shy, a source of annoyance.

To the seller, it means a quick response; to the buyers, many selections.

To some, it brings good news; to others, sad tidings.

To friends and neighbors, it tells about promotions, school achievements and who got married, who was born, who died.

To the voter, it is guidance; to a politician, friend or foe.

To opinion searchers, it stimulates thought.

To front porch sitters, it describes life beyond the horizon.

To the immigrant, it is a schoolbook that helps him learn English; to hunters of truth, it translates the customs from which the immigrant fled.

To the living, it is a source of freedom and hope; for the dead, a tribute to their virtues.

To all who read this newspaper it means uncensored news; in many other countries, censored propaganda.

What else costs so little, is so useful, and adds so much to our lives?

Make a pie for Yam Wk

Louisiana Yam Week is observed in October and homemakers are urged to use yams in as many ways as possible during that week. Of course, it is expected that yams are used the year round in Louisiana meals.

There are numerous ways yams can be prepared but there is always the ever favorite yam (or sweet potato) pie that invariably finds its way to family and social gatherings.

Mrs. Raymond Manuel has shared her recipe for sweet potato pie this week. The nice thing about this recipe is that it makes more than one pie; most cooks like to make more than one pie at a time anyway.

SWEET POTATO PIE
(Mrs. Raymond Manuel)

3 9-in. or 2 10-in. unbaked pie shells
3 cups cooked mashed sweet potatoes
2 cups sugar
1 cup buttermilk
2 tbsp. butter
1 tsp. baking powder
1 tsp. soda
3 tsp. pumpkin pie spices
3 eggs

Set oven for moderate, 350 degrees. Combine all ingredients, mix well. Pour into unbaked pie shells and bake 45 minutes.

Sabine refuge fishing ends

The annual fishing season on Sabine National Wildlife Refuge will end at sundown Friday, Oct. 15. The refuge will remain closed throughout the winter to protect and maintain waterfowl concentrations in the area.

The same 10,000 acres of the refuge will again be opened to public waterfowl hunting this winter during the duck hunting season.

All persons are cautioned against entering the refuge after the closure date. Included in the closure of the refuge are crabbing or fishing in the roadside canals along Highway 27 and camping or picnicking on the highway right-of-way within the refuge boundaries. Grand Bayou on the east side of Calcasieu Lake is also closed to public use by these regulations.

All boats now moored in the pools or left elsewhere on the refuge must be removed by sundown on Oct. 15 or they will be seized and removed by the Government.

Hospital

Admitted to South Cameron Memorial Hospital recently were:

Oct. 4 - Donald Pittman, Grand Chenier; Fayola Rutherford, Cameron; Leon Richard, Creole

Oct. 5 - John T. Lopez, Jennings

Oct. 6 - Burdsay Quebodeaux, Grand Chenier

Oct. 8 - Walter A. Wainwright, Grand Chenier

Oct. 10 - Leroy J. Peshoff, Finley Liddell, Cameron

Elect

Ray Burleigh

Police Juror

Ward 3



Cameron fire chief for the past 15 years. If elected, I will continue my duties with the fire department.

If I have failed to see you yet, I will try to see you before election.

Elect Burleigh Police Juror

ASCS vote is planned here

A review of election procedures for the ASCS committee election was made at the monthly meeting of the Cameron ASCS county committee, according to Francis Klein, committee chairman.

The committee designated the local office for the return of the ballots. The ballots will be counted on Dec. 7, at 8 a.m. in the courthouse meeting room.

The county convention will be held on Dec. 15 at 1:20 p.m. in the courthouse meeting room. At that time the delegates will elect an ASCS county committee to serve for the coming year.



TIME TO REROOF? CALL US FOR FREE ESTIMATE

If your roof is over 10 years old, you should check it now to see if it needs replacing. Don't wait until rainey weather sets in.

Call us and we will be happy to check it for you. No obligation.

Dyson Lumber & Supply Co.

PR 5-5327 Cameron

ELECT FRANK SALTER, JR.
GOVERNOR

Calcasieu-Cameron District Attorney Frank Salter is carrying his campaign for governor to every section of Louisiana and is picking up enthusiastic support in every area.

Salter began his campaign in his home area with an appreciation dinner in Lake Charles. That saw over 1200 people attend. Moving out from Southwest Louisiana Salter then concentrated his efforts in North Louisiana. Two valid reasons prompted this move. First, North Louisiana has historically voted in a majority for the winning candidate for governor, and, because of this, it was necessary to establish that a South Louisiana candidate with Salter's qualifications could establish considerable support in that area.

Salter appears to have been successful in his presentations. Fully staffed and operating headquarters are now in operation in many Central and North Louisiana towns and communities as well as in all of the major cities.

Hundreds of thousands of pieces of literature, including brochures, cards and bumper stickers have been distributed in each of the districts as well as the putting up of thousands of tree signs and board signs. These have been backed up by extensive television and newspaper coverage of the Salter campaign in that area of the state.

The efforts have resulted in the conversation of many North Louisiana people, including old-time politically knowledgeable people that recognize Salter as one of leading contenders in this race. Some are going so far as to say that Salter will run first in one or more North Louisiana Districts.

* * *

With this background Salter now enters the vote-rich areas of Baton Rouge and New Orleans. Both cities now have fully staffed organizations dedicated to the election of Frank Salter as Governor. Publicity equal to that Salter has gained in North Louisiana is now occuring in these areas.

* * *

Of course, Salter will continue to make appearances throughout the entire state in his campaign. The lists of invitations to speak to rallies, civic clubs, and voter groups grows everyday. Recently Salter spoke in Zachary (near Baton Rouge), Pineville, Monroe, Hammond, and Baton Rouge all in less than 18 hours. It's a hectic pace, but the candidate seems to thrive on the challenge. His drive and energy appear to increase in a ratg parallel to the acceptance of his candidacy all over Louisiana.



Support Frank Salter, a local man who knows the problems of Cameron and Calcasieu

VOTE FOR SALTER NO. 13

(Paid for by Cameron Parish Supporters of Frank Salter)

Wildlife display attracts interest

By GENEVA GRIFFITH

Receiving much attention is the permanent wildlife display on exhibit at the Cameron Parish Library.

The display, was donated by the Louisiana Wildlife and Fisheries Service.

The background was designed by J. M. Roever. It is so designed that the foreground, which is made up of real stuffed marsh animals and fowl, blends into the background, making the panoramic scene seem real.

The explanation of the scene is on a lighted plaque adjacent to the display and explains what each figure represents:

The Fur Bearing Animals of the Coastal Marshes of Louisiana.

This is a habitat group of the Cameron Parish marshes which features the raccoon, nutria, otter, mink and muskrat. These are the important fur bearing animals of Louisiana.

Throughout Louisiana, there are 14 potential fur producing animals including the five species mentioned above. The cougar is now considered to be extinct in the state, the black bear and the red wolf are rare and the beaver is protected by law. The remaining species are the opossum, skunk, grey fox, coyote and bobcat.

Muskrat, mink, raccoon and opossum make up 99.6 percent of the numerical catch and muskrat and mink alone account of the 96.6 percent of the total income from fur. Muskrats, the mainstay of the Louisiana fur industry, make up 93.9 average of the total catch and 80.4 percent of the total income from fur.

The nutria, a native of Argentina, was introduced into Louisiana by E. A. McIlhenny of Avery Island in 1937. This animal has in the general appearance of beaver. The beaver has a flat paddle shapped tail, but the tail of the nutria is round.

The nutria has spread its range throughout the marshes and some of the swamps in south Louisiana. Some biologists have concluded that the nutria does not seriously compete with the muskrat for food, since it eats coaser food, like the Alligator Weed.

The bulk of the fur crop comes from 5,[illegible],000 acres of marsh and cypress-tupelo swamps in the southern part of the state. The marshes and swamps and the animals that live in them are living resources that represent jobs and income from certain Louisiana citizens. These valuable assets should be protected from man's wastefulness, pesticides and pollution.

Mrs. Coral Penny cordially invites everyone to come by the local library and view the colorful display.

Did you know that olives were a fruit? They were the earliest fruit mentioned in history and have been used for perfumes, soap, canning, machine oil and medicines, as well as eating. The USDA's Consumer and Marketing Service suggests you buy and keep canned ripe olives on hand, for they are still one of the most versatile items you can keep in your pantry.

Elect A.J. (Tubby)
Lyons
STATE SENATOR DISTRICT 26
A MAN OF ACTION
"As owner of Tubby's Oyster House, Inc., wholesale and retail seafood, I want to thank the seafood dealers of Cameron, and their employees and all the commercial fishermen for making my business a success. I purchase all of my shrimp, red snapper and flounder from the commercial fishermen of Cameron. I know your problems. I can best represent you in Baton Rouge."
HE WILL PUT YOUR FAIR SHARE TO WORK FOR YOU ...
YOU WILL VOTE FOR ONE ONLY
HE'S THE ONE FOR YOU
paid for by A. J. Tubby Lyons

Kornegay and Watts
ACCOUNTING & TAX SERVICE
Marshall Street, Cameron
Bryan B. Kornegay
James C. Watts
Telephone 775-5434



Mrs. Leonard Wayne Brandt

Murphy-Brandt vows said at Freeport, Tex.

Miss Karen Lynn Murphy and Leonard Wayne Brandt were united in marriage Saturday, Aug. 28, at 7:30 p.m. in candlelight ceremonies in the Velasco Baptist Church.

A senior at Southwest Texas State University, the bride is the daughter of Mr. and Mrs. Francis M. Murphy of Freeport, Tex.

Mr. and Mrs. Leonard Brandt of Gonzales are the parents of the bridegroom, who is also a senior at Southwest Texas State University. He is majoring in business administration, and is presently assistant manager for Perry Brothers' Inc., Navasota.

The couple will make their home in Navasota.

Rhonda Murphy, sister of the bride, of Freeport, was the maid of honor. Mrs. Rolane Scanlan of Houston was the matron of honor. Bridesmaids were: Darla Murphy, Dawn Murphy, both sistem of the bride. Scarlet Murphy, another sister, acted as junior bridesmaid.

Donnie Brandt was his brother's best man and groomsmen were John Wayne Roberts of Leander, Rick Rivins of Gonzales and Larry Brandt, the bridegroom's brother.

Kenneth Brandt, brother of the bridegroom, was the junior groomsman.

Lamy Bredthauer and Terry Rudduck lighted the candles and assisted Clyde Sommerlatte with the ushering.

Those attending Karen's wedding from here were grandparents, Mr. and Mrs. Francis (Bud) Murphy; her aunts, Mrs. Tillie Mudd,

---

Logs from Rockefeller Center's 1970 Christmas tree, a 65-foot white spruce, have been given to Boy Scouts at White Plains, N.Y.

Bayou Jr. 4-H meets

The first meeting of the Johnson Bayou Junior 4-H club for the new school year was held last week with 20 boys and 14 girls present.

Leslie Prescott, club president, introduced the other club officers: Penny Schaller, vice-president; Joe Mae Badon, secretary; Gloria Landry, treasurer; Cecilia Gaspard, parliamentarian; and Michael Prescott, reporter.

The president appointed Frederick Badon and Celeste Landry as 2nd vice-presidents in charge of project reports and Rodney Billiot, 3rd vice-president in charge of room set-up for meetings.

Dues for the year were set at $1 and must be paid by December.

Project reports were given by Michael Prescott on good health and Leslie Prescott on dog care. Penny Schaller presented a program on the American flag. Taking part in the program were: Cecilia Gaspard, Joe Mae Badon, Micheal Prescott and Theresa Berwick.

4-H leaders Graham Smith, Miss Margaret Cowen and Mrs. John Prescott were introduced to the club and agents Uland Guidry and Miss Patsy Granger explained enrollment cards.

Mrs. A. M. Vallette and Mrs. Pierre Savoie; and a cousin, Mrs. Audrey Daigle.

DRIVE OUT NOW AND SAVE!
CHARGE IT!
BEEF SALE!
3 BIG DAYS ONLY
GUARANTEE
Guaranteed for tenderness and flavor. If you are not completely satisfied, return and your purchase will be replaced package for package.
10 DAY LIMIT
TENDER & DELICIOUS
U.S. GOVERNMENT INSPECTED HEAVY BEEF
BEEF HALVES
41 00
PER 100 lbs.
FREE
CUTTING • WRAPPING
EXAMPLE:
300 lbs. only 20.50 per mo. for 6 mo.
WATCH WHILE YOUR ORDER IS WEIGHED, CUT and WRAPPED BY OUR EXPERIENCED MEAT SPECIALISTS
HINDS. 49c lb.
FREE Your Choice — 100 Pork Chops or 20 lbs. Fryers with BEEF HALF PURCHASE
Open: Mon.-Fri. 10-9
Sat., 9 to 6
We Accept Food Stamps
COUNTRY QUALITY MEATS
1461 Napoleon St.
Hwy. 90 E.
Sulphur, La.
527-7064

DANCES
Friday, Oct. 15
'The Fortunes'
Saturday, Oct 16
'Sundown Playboys'
Cypress Inn
Rutherford Beach



A Personal Message to the Voters of Ward 3:
I am proud of Cameron and of the progress it has made over the years. It is my earnest desire to serve you and continue in the drive for prosperity for our communities and parish.
Won't you place you confidence in me and vote for No. 205?
J.B.(Braxton) Blake,Jr.
Candidate For Ward 3 Juror

It Will Pay You to Compare our Low Discount Prices on HERCULES TIRES
The Tire Mart
1706 Common
Lake Charles
Phone 433-8541

To the citizens of Cameron Parish:
I wish to thank everyone for the wonderful reception that I have received as I have made the rounds of the parish asking for re-election as your sheriff.
If I have missed someone, it was not intentional and I hope to see all of you and ask for your vote personally before election day.
(Paid for by Claude Eagleson)



Reelect Claude Eagleson
Cameron Parish Sheriff

Legal

PROCE
CAMERON PAR
September
The Cameron Parish Police
September 7, 1971 at 10:00
in Cameron, Louisiana. The
sent: Mr. W. F. Henry, Jr.,
Mr. Horace Mhire, Mr. Arch
Precht and Mr. Lyle Crain.
sent.

It was moved by Mr. Mhir
and carried, that the reading
meeting be dispensed with.

It was moved by Mr. Cra
carried, that the application
pany for a permit to construc
Ward 2 in accordance with t
1971, be and the same is her

It was moved by Mr. Hen
carried, that the application
Company, Inc. for a permit
sieu Lake, be and the same i

It was moved by Mr. Rig
carried, that the application
underwater brine line crossin
and the same is hereby appro

It was moved by Mr. Mhi
carried, that the application
pany for a permit to dredge
nection with its Quintana Mi
Section 34, Township 15 So
same is hereby approved.

The following resolution
onded by Mr. Precht and de

RE

STATE OF LOUISIANA
PARISH OF CAMERON

BE IT RESOLVED by the
regular session on this 7th d

SECTION I: Horace P. M
authorized, empowered and
Louisiana, Secretary of Hi
tion by the Department of H
a blacktop road in Ward 1
of Vermilion by having the
vide the necessary equipme

ADOPTED AND APPROV
1971.

APPROVED: /s/ W. F. H
CAMER

ATTEST: /s/ JERRY G. JO

It was moved by Mr. Pr
and carried, that the appli
Division for a permit to dr
Section 14, Township 13 S
dredge canal as stated in it
1971, be and the same is h

The following resolution
onded by Mr. Precht and d

RESO

STATE OF LOUISIANA
PARISH OF CAMERON

WHEREAS, a public he
Louisiana, commencing on
partment of the Interior fo
ments and suggestions rela
ing in portions of the Gulf
order to evaluate the effec
vironment, aquatic resour
other resources in the area

WHEREAS, the possibil
great interest to the Parish
and gas industry is a vital
ish as well as the entirety

WHEREAS, the Parish
cerned with the effect of t
environment of the area;

WHEREAS, extensive
conducted for over twenty
jacent to this Parish and w
oil spills, the environmen
minimal and short term a
have thrived in these wat
tion and development act
belief that such multiuse
co will not continue to th

WHEREAS, cognizance
urgent need of the United
tremendous mineral poten
cularly when such operati
mony with other interests
mental risk.

BE IT, THEREFORE, I
Cameron Parish hereby a
Department of the Interio
leasing of tracts in the G
and that it is the belief o
and the development and
accomplish', as in the
effects on the environme

ADOPTED AND APPR
1971.

APPROVED: /s/ W. F
CAM

ATTEST: /s/ JERRY G.

The following ordina
seconded by Mr. Mhire

AN ORDINANCE CR
TION DISTRICT AND S
OF, APPOINTING CERT
BOARD OF COMMISSIO
OFFICERS; AND LIMITE
THIS ORDINANCE TO F
ARE CLEARLY IN CONF
HEREOF.

BE IT ORDAINED by
Louisiana in regular sess
September, 1971, that:

SECTION I: That by
33:4562, there is hereby
District, which shall co
described property, lyin
of Cameron, Louisiana

Commencing at the
Township 12 South, Ra
the northeast corner of
Range 12 West; thence
tion 4, Township 13 So
the southeast corner of
Range 12 West; thence
Township 14 South, Ra
Gulf of Mexico; thence
to the Sabine River; th
tween the States of Lou
Parish line; thence east
es of Cameron and Cal
ment, and being the w
Louisiana.

SECTION II: That t
Johnson Bayou Recreat
lowing members:

Francis Erbelding fo
Mason Istre for a te
Don Billiot for a te
Danny Trahan for a
Howard Romer for

SECTION III: Until
eron Parish, Louisiana,
be Johnson Bayou Com
ana.

SECTION IV: That
missioners shall be hel
Community, J.B. Rt.
day of September, 19
tion of a Chairman an
organization of the Bo
lection of one person
be a member of the B
resident of the Distric

SECTION V: That
peal any ordinance or
in conflict with the p

Legal Notices

PROCEEDINGS
CAMERON PARISH POLICE JURY
September 7, 1971

The Cameron Parish Police Jury met in regular session on September 7, 1971 at 10:00 a.m. in the Police Jury Building in Cameron, Louisiana. The following members were present: Mr. W. F. Henry, Jr., President, Mr. C. A. Riggs, Mr. Horace Mhire, Mr. Archie Berwick, Mr. Charles Precht and Mr. Lyle Crain. There were no members absent.

It was moved by Mr. Mhire, seconded by Mr. Berwick and carried, that the reading of the minutes of the previous meeting be dispensed with.

It was moved by Mr. Crain, seconded by Mr. Mhire and carried, that the application of Tennessee Gas Pipeline Company for a permit to construct a 4" natural gas pipeline in Ward 2 in accordance with the application of August 27, 1971, be and the same is hereby approved.

It was moved by Mr. Henry, seconded by Mr. Mhire and carried, that the application of Louisiana Oil Exploration Company, Inc. for a permit to do seismic work in Calcasieu Lake, be and the same is hereby denied.

It was moved by Mr. Riggs, seconded by Mr. Crain and carried, that the application of Olin for a permit to replace underwater brine line crossing Kelso Bayou in Ward 6, be and the same is hereby approved.

It was moved by Mr. Mhire, seconded by Mr. Precht and carried, that the application of Quintana Production Company for a permit to drill a canal and drilling slip in connection with its Quintana Miami Corporation #1 Well in Section 16, Township 15 South, Range 3 West, be and the same is hereby approved.

The following resolution was offered by Mr. Riggs, seconded by Mr. Precht and declared adopted.

RESOLUTION

STATE OF LOUISIANA
PARISH OF CAMERON

BE IT RESOLVED by the Cameron Parish Police Jury in regular session on this 7th day of September, 1971, that:

SECTION I: Horace P. Mhire, be and he is hereby authorized, empowered and directed to meet with the Louisiana Department of Highways to discuss the participation by the Department of Highways in the construction of a blacktop road in Ward 1 in connection with the Parish of Vermilion by having the Department of Highways provide the necessary equipment to do the base work.

ADOPTED AND APPROVED this 7th day of September, 1971.

APPROVED: /s/ W. F. HENRY, JR., PRESIDENT
CAMERON PARISH POLICE JURY

ATTEST: /s/ JERRY C. JONES, SECRETARY

It was moved by Mr. Precht, seconded by Mr. Mhire and carried, that the application of Union Texas Petroleum Division for a permit to drill well located SW corner of Section 14, Township 13 South, Range 5 West, and also to dredge canal as stated in its application of September 7, 1971, be and the same is hereby approved.

The following resolution was offered by Mr. Crain, seconded by Mr. Precht and declared adopted.

RESOLUTION

STATE OF LOUISIANA
PARISH OF CAMERON

WHEREAS, a public hearing is to be held in New Orleans, Louisiana, commencing on September 8, 1971, by the Department of the Interior for the purpose of receiving comments and suggestions relating to possible oil and gas leasing in portions of the Gulf of Mexico offshore Louisiana in order to evaluate the effects of such leasing on the total environment, aquatic resources, aesthetics, recreation, and other resources in the area concerned;

WHEREAS, the possibility of such offshore leasing is of great interest to the Parish of Cameron as the offshore oil and gas industry is a vital part of the economy of the Parish as well as the entirety of South Louisiana;

WHEREAS, the Parish of Cameron is, of course, concerned with the effect of the proposed leasing of the total environment of the area;

WHEREAS, extensive oil and gas operations have been conducted for over twenty years in the Gulf of Mexico adjacent to this Parish and while there have been accidental oil spills, the environmental effects thereof have been minimal and short term and commercial and sports fishing have thrived in these waters side by side with oil exploration and development activities and there is no basis for belief that such multiuse of the waters of the Gulf of Mexico will not continue to the benefit of all;

WHEREAS, cognizance is taken by this Police Jury of the urgent need of the United States to explore and develop the tremendous mineral potential of offshore Louisiana, particularly when such operations can be accomplished in harmony with other interests and without significant environmental risk.

BE IT, THEREFORE, RESOLVED that the Police Jury of Cameron Parish hereby authorizes its President to inform the Department of the Interior of its approval of the proposed leasing of tracts in the Gulf of Mexico offshore Louisiana and that it is the belief of this Police jury that such leasing and the development and operations pursuant thereto can be accomplished, as in the past, without significant adverse effects on the environment.

ADOPTED AND APPROVED this 7th day of September, 1971.

APPROVED: /s/ W. F. HENRY, JR., PRESIDENT
CAMERON PARISH POLICE JURY

ATTEST: /s/ JERRY G. JONES, SECRETARY

The following ordinance was offered by Mr. Berwick, seconded by Mr. Mhire and declared adopted.

ORDINANCE

AN ORDINANCE CREATING JOHNSON BAYOU RECREATION DISTRICT AND STATING THE BOUNDARIES THEREOF, APPOINTING CERTAIN MEMBERS OF THE FIRST BOARD OF COMMISSIONERS AND CHOOSING OF CERTAIN OFFICERS: AND LIMITING THE REPEALING EFFECT OF THIS ORDINANCE TO PORTIONS OF ORDINANCES WHICH ARE CLEARLY IN CONFLICT WITH THE PROVISIONS HEREOF.

BE IT ORDAINED by the Police Jury of Cameron Parish, Louisiana in regular session convened on this the 7th day of September, 1971, that:

SECTION I: That by virtue of the authority of R. S. 33:4562, there is hereby created Johnson Bayou Recreation District, which shall consist of the whole of the following described property, lying and being situated in the Parish of Cameron, Louisiana and described as follows, to-wit;

Commencing at the northeast corner of Section 4, Township 12 South, Range 12 West; thence running south to the southeast corner of Section 33, Township 12 South, Range 12 West; thence east to the northeast corner of Section 4, Township 13 South, Range 12 West; thence south to the southeast corner of Section 33, Township 13 South, Range 12 West, thence east to the northeast corner of Township 14 South, Range 11 West; thence south to the Gulf of Mexico; thence westerly along the Gulf of Mexico to the Sabine River, thence northerly along the line between the States of Louisiana and Texas to the Calcasieu Parish line; thence east along the line between the Parishes of Cameron and Calcasieu to the point of commencement, and being the whole of Ward 5, Cameron Parish, Louisiana.

SECTION II: That the first Board of Commissioners of Johnson Bayou Recreation District shall consist of the following members:

Francis Ebbelding for a term of one year,
Mason Istre for a term of two years,
Don Billiot for a term of three years,
Danny Trahan for a term of four years,
Howard Romer for a term of five years,

SECTION III: Until changed by the Police Jury of Cameron Parish, Louisiana, the domicile of said District shall be Johnson Bayou Community, J. B. Rt., Cameron, Louisiana.

SECTION IV: That the first meeting of the Board of Commissioners shall be held at School House, Johnson Bayou Community, J. B. Rt., Cameron, Louisiana on the 22nd day of September, 1971, at 5:00 o'clock p.m. for the election of a Chairman and Vice-Chairman and completing the organization of the Board of Commissioners, and for the selection of one person as Secretary-Treasurer, who shall not be a member of the Board but shall be a qualified voter and resident of the District.

SECTION V: That this Ordinance shall not be held to repeal any ordinance or any part thereof except as is clearly in conflict with the provisions hereof.

The foregoing Ordinance was reduced to writing and a vote thereon was called for, with the following result:

YEAS: Horace Mhire, Lyle Crain, C. A. Riggs, Charles Precht and Archie Berwick
NAYS: NONE
ABSENT: NONE
NOT VOTING: W. F. Henry, Jr., President

And said Ordinance was declared duly adopted and was approved on this 7th day of September, 1971.

APPROVED: /s/ W. F. HENRY, JR., PRESIDENT
CAMERON PARISH POLICE JURY

ATTEST: /s/ JERRY G. JONES, SECRETARY

The following resolution was offered by Mr. Mhire, seconded by Mr. Crain and declared adopted.

RESOLUTION

STATE OF LOUISIANA
PARISH OF CAMERON

BE IT RESOLVED by the Cameron Parish Police Jury in regular session convened on this 7th day of September, 1971.

APPROVED: /s/ W. F. HENRY, JR., PRESIDENT
CAMERON PARISH POLICE JURY

ATTEST: /s/ JERRY G. JONES, SECRETARY

It was moved by Mr. Crain, seconded by Mr. Berwick and carried, that Gene Constance be and he is hereby reappointed as a member of the Cameron Parish Planning Commission and Whitney Baccigalopi, be and he is hereby reappointed as a member of the Cameron Parish Housing Authority.

In response to an advertisement for bid in the official journal, the following bids were received and tabulated for the purchase of one (1) 1972 Model CE10934 Chevrolet pickup truck:

BIDDER	AMOUNT
Cagle Chevrolet Company	$2,811.05
Glenn Overman Chevrolet Company	$2,893.32

Considering the bid of Cagle Chevrolet Company to be the lowest responsible bid, it was moved by Mr. Riggs, seconded by Mr. Mhire and carried, that this bid, be and the same is hereby accepted.

The following resolution was offered by Mr. Crain, seconded by Mr. Precht and declared adopted.

RESOLUTION

STATE OF LOUISIANA
PARISH OF CAMERON

BE IT RESOLVED by the Cameron Parish Police Jury in regular session convened on this 7th day of September, 1971, that:

SECTION I: Considering the resignation of the Honorable Leon Gary as Director of the Louisiana Department of Highways, this body does hereby express its appreciation for the many courtesies extended to the people of the Parish of Cameron by Mr. Gary during his tenure as Director.

SECTION II: Considering the appointment of the Honorable W. T. Taylor as the new Director of the Louisiana Department of Highways, this body does express its appreciation to the Board of Highways for the appointment of a person of such high qualifications and pledges its full cooperation during his tenure.

ADOPTED AND APPROVED this 7th day of September, 1971.

APPROVED: /s/ W. F. HENRY, JR., PRESIDENT
CAMERON PARISH POLICE JURY

ATTEST: /s/ JERRY G. JONES, SECRETARY

The following resolution was offered by Mr. Precht, seconded by Mr. Mhire and declared adopted.

RESOLUTION

STATE OF LOUISIANA
PARISH OF CAMERON

BE IT RESOLVED, by the Cameron Parish Police Jury in regular session on this 7th day of September, 1971, that:

SECTION I: The following changes are authorized in State Project No. 713-32-96 (Royalty Road Fund):

(a.) Plan Change and/or Special Agreement No. 3 dated September 3, 1971, for an overrun of $1,917.50.

ADOPTED AND APPROVED this 7th day of September, 1971.

APPROVED: /s/ W. F. HENRY, JR., PRESIDENT
CAMERON PARISH POLICE JURY

ATTEST: /s/ JERRY G. JONES, SECRETARY

The following resolution was offered by Mr. Mhire, seconded by Mr. Precht and declared adopted.

RESOLUTION

A RESOLUTION pertaining to the proposed construction of hard surface roads in Cameron Parish, Louisiana, utilizing Act 10 Program Road Funds for road construction and Royalty Road Funds to pay cost of Engineering.

STATE OF LOUISIANA
PARISH OF CAMERON

WHEREAS, the Cameron Parish Police Jury desires to make certain improvements to Parish roads within the Parish of Cameron, Louisiana, these proposed projects being set forth in detail in Exhibit "A" attached hereto, and,

WHEREAS, the Cameron Parish Police Jury desires to employ Hackett & Bailey, Architects and Civil Engineers, 1440 West McNeese Street, Lake Charles, Louisiana, to provide engineering services on these projects under the current engineering agreement between the Parish and said engineers as presently on file with the Louisiana Department of Highways, and,

WHEREAS, the Cameron Parish Police Jury desires that the Louisiana Department of Highways grant to the said Police Jury its approval for these projects and its approval for the employment of the engineers.

NOW, THEREFORE, BE IT RESOLVED by the Cameron Parish Police Jury in regular session convened on September 7, 1971 that:

SECTION I: Approval is hereby requested from the Louisiana Department of Highways for the construction of the projects described in Exhibit "A" attached hereto, all located in Cameron Parish, Louisiana.

SECTION II: Request is further made that all engineering and supervision services in connection with the construction of these projects be performed by Hackett & Bailey, Architects-Civil Engineers, 1440 West McNeese Street, Lake Charles, Louisiana.

SECTION III: Request is further made that the Louisiana Department of Highways be permitted to advertise for and receive bids in connection with the construction of these projects, all in the manner and form provided by law.

SECTION IV: The cost of the road construction for the above described projects is to be derived from the Act 10 Program Road Funds and the cost of Engineering to be paid from the Cameron Parish Royalty Road Fund as said funds are available.

ADOPTED AND APPROVED by the Cameron Parish Police Jury in regular session convened on the 7th day of September, 1971.

APPROVED: /s/ W. F. HENRY, JR., PRESIDENT
CAMERON PARISH POLICE JURY

ATTEST: /s/ JERRY G. JONES, SECRETARY

CLAIMS COMMITTEE REPORT

To the President & Members
Cameron Parish Police Jury
Cameron, Louisiana 70631
Gentlemen:

We your Claims Committee, met this day, examined and approved the following payments:

1971 General Fund Checks #3208-3289	$34,574.61
Receipts July, 1971	$27,948.38
Balance July, 1971	$77,391.73
PARISHWIDE ROAD & BRIDGE CHECKS #5727-5963	
Labor	$17,794.77
Culverts	450.64
Shell, etc.	3,985.54
Fuel	2,393.42
Equipment, Supplies & Repairs	9,006.27
Equipment Rental	4,904.75
Surveying & Engineering Fees	264.00
Insurance	681.86
Miscellaneous	4,400.00
Utilities	61.22
Adjustment	.60
TOTAL DISBURSEMENTS	$43,943.07
Receipts July, 1971	$ 3,963.89
Balance July, 1971	$15,345.35

Respectfully Submitted,
/s/ Horace Mhire, CHAIRMAN
/s/ Lyle Crain, COMMITTEE MEMBER
/s/ Charles Precht, COMMITTEE MEMBER
/s/ Archie Berwick, COMMITTEE MEMBER

LEGAL NOTICE

This is to advise that the Cameron Parish Police Jury, in its regular session convened on 2nd August, 1971, under the contract for State Project No. 714-17-97 (Royalty Road Fund) in Ward 3, Cameron Parish, Louisiana, pursuant to the certain contract between the Cameron Parish Police Jury and J. B. Talley & Company, Inc., St. Martinville, Louisiana under file No. 125736.

NOTICE IS HEREBY GIVEN that any person or persons having claims arising out of the furnishing of labor, supplies, materials, etc. in the construction of the said works should file said claim with the Clerk of Court of Cameron Parish, Louisiana, on or before forty-five (45) days after the first publication hereof, all in the manner and form as prescribed by law. After the elapse of said time, the Cameron Parish Police Jury will pay all sums due in the absence of any such claims or liens.

Cameron Parish
Police Jury
By: /s/ Jerry G. Jones,
Secretary
Run Cameron Pilot, Sept. 3, 10, 17, 24, Oct. 1, 8, 15, 22, 1971

LEGAL NOTICE

This is to advise that the East Cameron Port Commission, in its regular session convened on August 25, 1971, accepted as complete and satisfactory the work performed under the contract for Project No. 1970-01 Mermentau River-Gulf of Mexico Navigation Channel, at Grand Chenier, Cameron Parish, Louisiana, pursuant to the certain contract between the East Cameron Port Commission and King Fish Marine Service, Inc. P. O. Box 108, Port Lavaca, Texas, 77979 under File No. 125216.

NOTICE IS HEREBY GIVEN that any person or persons having claims arising out of the furnishing of labor, supplies, material, etc. in the connection of the said works should file said claim with the Clerk of Court of Cameron Parish, Louisiana, on or before forty-five (45) days after the first publication hereof, all in the manner and from as prescribed by law. After the elapse of said time, the East Cameron Port Commission will pay all sums due in the absence of any such claims or liens.

East Cameron Port
Commission
BY: /s/ Garner Nunez,
Secretary
Run Cameron Pilot:
Sept. 3, 10, 17, 24 and Oct. 1, 8, 15, 22, 1971.

LEGAL NOTICE

This is to advise that the Gravity Drainage District No. 5 of Cameron Parish, Louisiana, in its regular session convened on August 26, 1971, accepted as complete and satisfactory the work performed under the contract for Project No. 1968-02 at Grand Chenier, Cameron Parish, Louisiana, pursuant to the certain contract between the Gravity Drainage District No. 5 and Bamber Contractors, Inc. P. O. Box 128, Denham Springs, Louisiana under File No. 118452.

NOTICE IS HEREBY GIVEN that any person or persons having claims arising out of the furnishing of labor, supplies, material, etc. in the construction of the said works should file under said claim with the Clerk of Court of Cameron Parish, Louisiana, on or before forty-five (45) days after the first publication hereof, all in the manner and form as prescribed by law. After the elapse of said time, the Gravity Drainage District No. 5 will pay all sums due in the absence of any such claims or liens.

Gravity Drainage
District No. 5
Cameron Parish, Louisiana
BY: /s/ Garner Nunez,
Secretary
Run Cameron Pilot:
Sept. 3, 10, 17, 24 and Oct. 1, 8, 15, 22, 1971

NOTICE TO BIDDERS

The board of commissioners for the Lower Cameron Hospital Service District will receive bids until 12 noon, Oct. 22, 1971 for the sale of two Camy-All ambulances. The sale consists of one 1969 and one 1970 Chevrolet Camy-All suburban ambulances.

Color: White with red trim
350 HP engine V-8
Power steering
Disc brakes
Front and rear air conditioning
Beacon ray red light
4-pancake emergency lights
Radio
Heater
Ambulance stretcher with foam rubber mattress
Oxygen equipment
Oxygen bottle holder (2)

Said ambulances to be released to purchaser Nov. 1, 1971.

The board of directors reserves the right to accept or reject any and all bids.

CLAIMS COMMITTEE REPORT

To the President & Members
Cameron Parish Police Jury
Cameron, Louisiana 70631
Gentlemen:

We your Claims Committee, met this day, examined and approved the following payments:

1971 General Fund Checks #3290-3295	$ 9,367.47
Receipts August, 1971	$ 5,424.20
Balance August, 1971	$73,448.46
PARISHWIDE ROAD & BRIDGE CHECKS #5964	
Income Tax	$ 578.00
TOTAL DISBURSEMENTS	$ 578.00
Receipts August, 1971	- 0 -
Balance August, 1971	$14,767.35

Respectfully Submitted,
/s/ Horace Mhire, CHAIRMAN
/s/ Lyle Crain, COMMITTEE MEMBER
/s/ Archie Berwick, COMMITTEE MEMBER
/s/ Charles Precht, COMMITTEE MEMBER

There being no further business, it was moved by Mr. Mhire, seconded by Mr. Precht and carried, that the meeting be declared adjourned.

APPROVED: /s/ W. F. HENRY, JR., PRESIDENT
CAMERON PARISH POLICE JURY

ATTEST: /s/ JERRY G. JONES, SECRETARY

EXHIBIT A

The following Project consists of two (2") inch asphaltic concrete surface course on compacted aggregate base along the following roads in Cameron Parish, Louisiana, the approximate location and limits are as shown on the attached sketch.

State Project #713-35-01 (Act 10 Program) consists of 2.60 miles of existing roads in Ward 1, Cameron Parish, Louisiana.

Estimate Cost of Project:

a) Shaping, Base Course, Cross-drains, Cattle guards, shell surfacing, fencing, Asphaltic concrete wearing course, etc. $75,000.00

Statement:

I (we) concur in the proposed use of Act 10 Funds for construction of hardsurface roads in Ward 1 of Cameron Parish as noted in the attached resolution.

Calcasieu-Cameron Legislative Delegation

W/Jesse Knowles	Senator
W/William S. Boyd, D.C.	Representative
W/Harry M. Hollins	Representative
W/Robert G. Jones	Representative
W/William L. McLeod, Jr.	Representative
W/Conway LeBleu	Representative

NOTICE

Following is a list of polling places in Cameron Parish which will be used in the Democratic Primary Election on Nov. 6, 1971.

Ward 1, Precinct 1 -- American Legion Hall, Cow Island Road, Grand Chenier, La.
Ward 1, Precinct 2 -- Old Klondyke School, Rt. 1 Gueydan, La.
Ward 2, Precinct 1 -- East Garage, Grand Chenier, La.
Ward 2, Precinct 2 -- Theophile Baccigalopi Place, Creole, La.
Ward 3, Precinct 1 -- Voting Machine Building, Cameron, La.
Ward 3, Precinct 2 -- Knights of Columbus Hall, Creole, La.
Ward 4, Precinct 1 -- Grand Lake High School, Rt. 2 Lake Charles, La.
Ward 4, Precinct 2 -- Sweet Lake Community Center, Rt. 1 Bell City, La.
Ward 5, Precinct 1 -- Johnson Bayou High School, J. B. Route, Cameron, La.
Ward 6, Precinct 1 -- Hackberry Recreation Center, Hackberry, La.

Run: Sept. 30, Oct. 7 & 14

MUSING . . .

By BERNICE STEWART

No laborer in the world is quite so essential to mankind as is the farmer. A hero in his own right, he has, for the most part been unappreciated and neglected by millions who depend upon him for food and much of their clothing.

He is at the mercy of rain and drought, storm and pests. Every time he sows a field or invests in livestock, he is taking a gamble. He is pitting his hours of toil and sweat and his expenses against the uncertainties that loom between him and his goal of rich harvests and markets that permit a reasonable profit.

In spite of its risks and drawbacks, life on the farm is filled with satisfactory and enriching experience. God is very real to the farmer and his family. They see Him in the life that flourishes about them. They experience the miracle of Him in the birth processes that occur in their plant and animal world. They hear His voice in the rustle of growing crops, in the whispering of tall trees, in the melodies of birds. They see His hand in the painting of glorious sunrises and vivid sunsets, in the gray mists of fog, in panoramas of scenic beauty all about them.

In earlier times the farmer was as nearly independent as a man tied down by chores and responsibilities could have been. He planted the kind of crop and the amount that he wanted, hedged in only by climate, type of soil, and acreage. He decided upon his own working hours and the tasks that he needed to perform. Even tenant farmers were subjected to little supervision by those who owned the land.

Today, much of the farmer's freedom is curtailed by government restrictions and price controls. He still battles inflation, destruction by hordes of insects, and the uncertainty of natural elements. His use of many herbicides, insecticides, and fungicides have been restricted by the government on the basis that they are pollutants. Lawsuits by public officials have been brought against certain farmers because of large quantity disposal of the wastes of farm animals.

The increase in minimum wages for farm labor has made it difficult for the small farmer, especially, to hire work done and yet manage a living beyond his expenditures. New national safety standards set on farm employees -- though good in themselves -- are sometimes expensive and difficult to incorporate in equipment used at present.

The farmer's life in early days was solitary. A trip into town was long and difficult. His life lacked most luxuries, even many necessities. He learned to do with what he had or to do without. He accepted his situation as a fact of life. He was too engrossed in his labor to theorize much about his situation.

Modern inventions have completely changed the farmer's life. Labor-saving machinery both inside and outside the home have revolutionized farm work, have made it more pleasant and more productive. The automobile has erased his isolation from social activities and has made possible his participation in cultural and civic organizations. The telephone, radio and television aid in keeping him well informed on market prices for his products and on weather predictions. Electricity has provided him with cheap, efficient servants that work uncomplainingly day and night.

After the Civil War large farms were broken up into smaller ones. "The old order changeth," said Tennyson. It still is. Today farms tend to increase in size and to decrease in number. The rural poor is receiving more attention. Technology and science play an ever increasing role in farm life.

And slowly our nation begins to recognize and to pay tribute to the farmer, the backbone of our land, the man who turns his dreams into realities of food and fabric for other men everywhere to feed upon and to use.

About one-tenth of the Earth's land surface is permanently covered with ice.

For additional information contact Mr. Kenneth H. Hopper, Administrator of the South Cameron Memorial Hospital. Call 775-5786.

PUBLIC NOTICE

I am applying to the Collector of Revenue of the State of Louisiana for a permit to sell beer at retail as defined by law at the following address:

Fredman's Liquor Store,
Creole, Ward 3, Cameron parish, Louisiana.
Fredman Theriot, operator

Petition of Opposition should be made in writing in accordance with L. R. S. Title 26, Section 85 and 283.

(Run Oct. 7, 14)

PUBLIC NOTICE

I am applying to the Louisiana Alcoholic Beverage Control Board for a permit to sell alcoholic beverages at retail as defined by law at the following address:

Fredman's Liquor Store,
Creole, Ward 3, Cameron parish, Louisiana

Petition of Opposition should be made in writing in accordance with L. R. S. Title 26, Section 85 and 283.

SHERIFF'S SALE
FOURTEENTH JUDICIAL DISTRICT COURT
Parish of Cameron
STATE OF LOUISIANA
GULF NATIONAL BANK
AT LAKE CHARLES
VS. No. 4912
JIMMY L. LASALLE, JR. ET AL

By virtue of a writ of Seizure and Sale issued and to me directed by the honorable court aforesaid, I have seized and will offer for sale at public auction to the last and highest bidder with the benefit of appraisement, at the court house door of this parish of Cameron, on Wednesday, October 27th, 1971, between legal hours, the following described property, to-wit:

1969 Plymouth 2 door HT, Serial No. RM23 H9C 221053

seized under said writ.

Terms Cash on day of sale

/s/ Claude Eagleson
Sheriff Cameron Parish,
La., October 7, 1971

Carl H. Hanchey
Attorneys for Plaintiff

Advertised in Cameron Pilot on October 14, 1971 in Cameron Pilot.

SHERIFF'S SALE
FOURTEENTH JUDICIAL DISTRICT COURT
Parish of Cameron
STATE OF LOUISIANA
Commercial Securities Co., Inc.
VS. No. 4922
Glen M. Holmes

By virtue of a writ of Seizure and Sale issued and to me directed by the honorable court aforesaid, I have seized and will offer for sale at public auction to the last and highest bidder with the benefit of appraisement, at the court house door of this parish of Cameron, on Wednesday, October 27, 1971, between legal hours, the following described property, to-wit:

One 1965 Chrysler New Yorker 4 door hardtop Serial No. C353J347 41

seized under said writ.

Terms Cash on day of sale

/s/ Claude Eagleson,
Sheriff Cameron Parish,
La., Sheriff's Office, Cameron, La., October 7, 1971

W. Ellis Bond
Attorney for Plaintiff

Advertised on October 14, 1971 in Cameron Pilot.

NOTICE TO BIDDERS

Sealed bid for furnishing "clam shell and reef shell" for the Cameron Parish Police Jury, Cameron, Louisiana, will be received until 10:00 a.m., Friday, October 29, 1971, in the Police Jury Conference Room of the Parish Government Building for the furnishing of 5,500 cubic yards of "clam shell" and 3,500 cubic yards of "reef shell" to be delivered at locations specified in the six (6) wards of Cameron Parish, Louisiana. Bidder should specify a unit price per cubic yard for "clam shell and reef shell".

The successful bidder shall provide an assurance of delivery. Either the Cameron Parish Police Jury or the successful bidder may cancel the contract for the furnishing of shell upon the furnishing of sixty (60) days notice to the other party.

The Cameron Parish Police Jury reserves the right to reject any and all bids and to waive formalities.

All shell to be furnished under this bid shall be considered delivered when stock piled on the banks of the stream specified in each ward.

CAMERON PARISH POLICE JURY
BY: /s/ GARNER NUNEZ,
TREASURER

RUN: Cameron Pilot, Oct. 14, 21, 28, 1971

County Agent Report

By CLIFFORD MYERS

BERMUDA GRASS - Several people have asked if I had written the article on bermuda grass that was in the Cameron Pilot last week. Yes, it was my regular report - only the name missing.

RYEGRASS TIME - Most of the improved winter pastures are now in the process of being planted and should be completed within the next week or so. This is in order to have enough growth from 8 to 10 inches, by Dec. 15., which is usually the ideal time to start grazing.

A heavy seeding rate should be used. If ryegrass is used alone, use 40 pounds per acre. Wheat seeded alone will require 90 lbs. per acre. If a combination is desired, use 60 lbs. of wheat and 25 lbs. of ryegrass per acre.

The amount of phosphate and potash should be determined by a soil test if possible. In the absence of a soil test, it will usually require 50 to 60 lbs. per acre of both phosphate and potash. From 80 to 120 lbs. of nitrogen per acre should be used at or before planting. More nitrogen may be needed during mid-winter. What we sometimes call an over-grazed condition is just a case of the area being under-fertilized.

Remember! It is important to get ryegrass growing early as it will not grow in weather below 50° F.

FALL ARMYWORMS - Pastures, especially newly planted ryegrass, should be watched closely for armyworm infestation. The control recommendations are: Sevin at the rate of 1 to 1 1/2 lbs. per acre. However, Methyl Parathion can be used effectively at the rate of 1/2 to 1 lb. per acre provided the grazing limitations are followed.

FARMER OF YEAR - Many thanks to those who replied in submitting a nominee for the Farmer of the Year. I will be sending a write-up on the top ten winners to all crop farmers, cattlemen and/or Farm Bureau members for their selection of the "Farmer of the Year."

TRITICALE - This grain is being promoted in Louisiana as a second crop. It ranges from 15 to 18 percent in protein content and has approximately the same carbohydrate and fat content as wheat and approximately the same digestive energy value. In feeding trials with poultry and livestock, however, it appears to be less palatable than wheat or milo and considerably less palatable than corn.

The limited amount of available research data indicates that this grain should be used sparingly in all livestock and poultry feeds to avoid palatability problems.

Therefore, it appears that certainly not over 25% of the ration be made up of triticale. This level of use in most livestock feeds will cause little effect on the palatability. Higher levels, however, of certain sources of the grain will tend to cause a reduction in feed intake and be definitely less powerful. The palatability problem of the grain appears to be associated with its high content of ergot (a mold).

REAL ESTATE WANTED

. Texas Corp. desires to lease or purchase 200 to 400 acres of industrial property in the DeQuincy, Starks or Vinton areas. Inquires to John Simpson, 4208 Meadowglen, Dickerson, Texas.

Phone 543-2630, call collect after 5 p. m.



MEET THE officers of the Hackberry high school library club: Curtin Fountain, president; Letha Nunez, vice-president; Peggy Welch, secretary-treasurer; and Jane Dronet and Mike Duhon, reporters.

Memorial books are donated

Following are some of the memorial books that have been donated in memory of deceased persons to the Cameron parish library. A complete list of these books will be carried over a period of time.

The name of the deceased, the donors and the name of the books are listed in that order.

Ned Crain, Mr. and Mrs. Julian Arnaut, Warrior

Ned Crain, Mrs. Annie Meaux, Mr. and Mrs. Rodney McLean, Holy Places

Ned Crain, Mr. and Mrs. D. W. Griffith, Rivers and Bayous of Louisiana

Guy Murphy, Mr. and Mrs. Stanley Brand, Vacation Land and Christ Child

Ned Crain, Judge and Mrs. Minos Miller, Mr. and Mrs. Minos Miller, Sr., The Real Man Behind the Name, Caution to the Queen, and Cross Examination

Ned Crain, Dr. J. R. Romero, Mr. and Mrs. R. J. Domatti, Cacti of Southwest

Ned Crain, Cameron Parish Library Staff, Sea Shells of the World

Alvin Logston, Mr. and Mrs. James Cox, Going Camping

Eddie Arceneaux, Mr. and Mrs. Sonny McCall, Fishing with Ray Bergman

Jerry Lynn Corley, John and Robert Conner, New Language of Politics

Ned Crain, Mr. and Mrs. Clyde Theriot, Alaska

Ola Tabet, Patsy Granger, Skin Health and Beauty

Lester Richard, Sr., Mr. and Mrs. O'Neil Roberts, V. Sackville-West's Garden Book

Oma Miller, Mr. and Mrs. Ned Crain, Folk Songs of the World

Jennifer Lurlie Richard, American Legion Ladies Aux. Post #364, Book of Nursery & Mother Goose Rhymes

Jennifer Lurlie Richard, Mr. and Mrs. Sonny McCall, Tall Book of Nursery Tales

Edward W. Swindell, Sr., Mrs. Lester Richard, Sr.

Elna Kelly, American Legion Ladies, Aux. Post. #364, Sewing

S. Cameron honor roll

The South Cameron high school honor roll for the first six weeks is as follows:

Grade 7 - Darlene Boudreaux, Cecil Clark III, Claudette Fawvor, Mike Grubb, Rebecca Morris, Renee Reina, John Richard, Ernestine Theriot, Terry Sloan, Theresa Theriot

Grade 8 - Cornelia Bartie, Roberta Blake, Ramona Boudreaux, Debbie Crochet, Dexter Harrison, Susan Howerton, Edie Jones, Emily LaBove, Catherine LeBoeuf, Wade Mouton, Dinah Nunez, Vickie Nunez, Cynthia Primeaux, Pamela Rhodes, Clayton Richard, Vickie Savoie, Denise Smith, Agnes Theriot, Margaret Theriot, Deala Trahan

Grade 9 - Nancy Adaway, Janet Boudreaux, Norma Chermie, Kathy Doxey, Jendy Duhon, Earl Gaspard, Linda Jones, Michael McCall, Cynthia Morris, Kent Mudd, Cecil Myers, Natalie Saltzman

Grade 10 - Debra Bertrand, Annette Brown, Mary Ann Clark, Cristi Dyson, Gay Gibson, Marion Harrison, Veronica Hebert, Sheri Howerton, Greta Maureen Johnson, Jean McCall, Jody McCall, Dinah Miller, Mary L. Reeves, Damien Savoie, Robin Tanner, Ann Tarter, Homer Williams

Grade 11 - Linda Bertrand, Theresa Dyson, Pamela Griffin, Margaret Jones, Marty LaBove, James Pearce, Joelle Primeaux, RoRita Reina, Ann Savoie, Michael Semien, Rebecca Theriot, Debra Trahan, Randall Williams

Grade 12 - Joel Baccigalopi, Mary Conner, Donna Duhon, Gail Griffin, Gregory Harrison, Patrick Howerton, Sheila January, Mary Kelley, Parry LaLande, Jamie McCall, Pauline Miller, Johnny Roy, Rose Tarter, June Watts

Olives plentiful

Canned ripe olives are now plentiful and will continue to be in good supply for the next several months.

A deer hunting license in Tennessee costs $5.

S. Cameron Elem. 4-H

Patrick Primeaux, president of the South Cameron Elementary 4-H Club, was in charge of the October meeting.

4-H Beef project reports were given by Stephanie Montie, Shanna Nunez, James Nunez, Phillip Nunez, Bryan Theriot and Frederick LaBove. A sheep project report was given by Karen Theriot.

Luke Conner reported on the horse project. A home project pin was presented to Andy Vaughan for placing in the parish horse records contest.

Patsy Wayne Richard, local 4-H leader, talked to the club about the yearly club candy sales.

Miss Patsy Granger, 4-H agent gave a demonstration to the girls on blazed salt and discussed different recipes.

Uland Guidry, 4-H agent gave a demonstration to the boys on gun use and safety.

A skit entitled "Medical Center" was presented. Characters were: Luke Conner, Andy Vaughan, Diane Myers, Patrick Primeaux, Delores Davis, Roxanne Myers, Karen Theriot and Angela Mudd.

Stines and Eaglesons to hold 1st reunion

The first annual Stine-Eagleson family reunion will be held in Cameron Sunday, Oct. 31, at 10 a. m. at the James S. Henry home.

Each family is asked to bring a meat dish and either a vegetable or dessert and their own drinks.

A president, secretary and treasurer will be elected.

Descendants of these early Cameron parish families are invited to attend. For further information contact Mrs. James Henry, at PR 5-5224, Cameron, or Miss Betty Henry after 5 p. m. at 439-2234, Lake Charles.

Scouts to sell tickets here

Cameron Area Boy Scout Troop 210 will undertake a project for the benefit of the troop. The project is being sponsored by interested parents, according to Mrs. Gary Kelly.

Tickets will be sold on 100 pounds of beef hindquarter. A door to door campaign will be conducted by the troop members.

The drawing will be held Nov. 23. Cost of each ticket is $1.

Swiss steak is a method of cookery, rather than a specific cut of meat. A Swiss steak is cooked with liquid in a covered skillet. Retailers sometimes label round and chuck steaks as Swiss steaks.

CAMERON OFFICE SUPPLY



P.O. Box 279
CAMERON, LA. 70631
PHONE 775-5542

MR. & MRS. E. J. DRONET, Owners

Office Furniture - Office Supplies - Business Forms
Letterheads - Envelopes - Rubber Stamps
Business Cards - Binders - Printing

COME HEAR JIMMIE DAVIS on the stump.



Music By
JIMMIE DAVIS AND HIS BAND
★
Bring the Whole Family
★
CAMERON - COURTHOUSE SQUARE
FRIDAY, OCTOBER 15, 1971
10:00 A.M.
HE'S ONE OF US!
PAID FOR BY JIMMIE DAVIS

Specials Oct. 14, 15 & 16

LaFrance FLOUR 5 lb. Bag 49¢

Shasta Canned Drinks 10 CANS $1

Molbert FRYERS lb. 35¢

Bar S Sliced BACON lb. 85¢

Bar S FRANKS lb. 69¢

Salt BACON lb. 49¢

Frey's Breakfast Links SAUSAGE 12 Oz. pkg. 59¢

Louana Corn Oil Big Glass Jug $1.59

Bouvil Corn Beef 12oz can 79¢

Hunts Fruit Cocktail 2 300 Cans 59¢

Lucky leaf Apple Pie Mix 2 #2 cans 89¢

Mrs. Smith Pie Shells 1 Pkg. 2 Shells 49¢

DelMonte Cut Green Beans 2 303 cans 59¢

Del Monte Green Lima Beans 2 303 cans 69¢

Lady fair Toilet Tissue 10 roll pkg. 89¢

I.G. OLEO 2 1 lb. ctns. 55¢

Water Maid RICE 10 lb. bag $1.45

Duhon's Medium EGGS 2 doz. 79¢

BIG R Tomatoes 2 303 cans 49¢

Red POTATOES 10 lbs. 49¢

White Grapes lb. 29¢

Cabbage lb. 10¢

BANANAS 2 lbs. 25¢

Scott TOWELS 2 lg. Rolls 79¢

Community Coffee 1 lb. bag 59¢ (With $5 purchase)

KORNEGAYS GROCERY & MARKET

Phone 775-5415 CAMERON, LA.

Microfilm Dept, Library
Louisiana State University
Baton Rouge, La. 70803

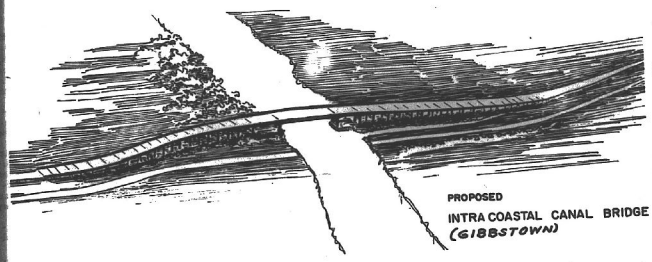

PROPOSED
INTRA COASTAL CANAL BRIDGE
(GIBBSTOWN)

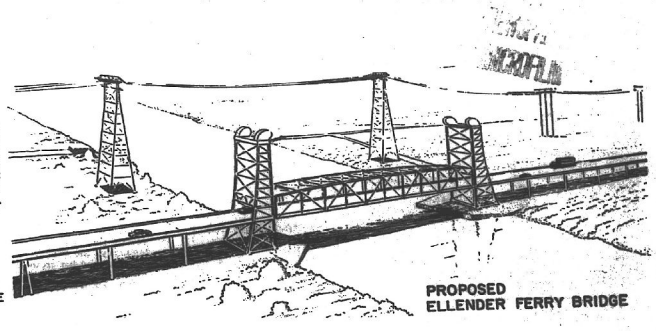

PROPOSED
ELLENDER FERRY BRIDGE

Cameron Pilot

15TH YEAR -- NO. 53 CAMERON, LA. THURSDAY, OCT. 21, 1971 10¢ A COPY

Work begins in 1972

Bridge contracts set

Representative Conway LeBleu has received sketches of two proposed bridges that are part of the evacuation route program passed in the 1970 Louisiana legislature.

The plans were drawn up by the Louisiana Highway Department. The Calcasieu-Cameron legislative delegation has been working on the plan for eight years.

The Ellender bridge, which will be located north of Hackberry, will cost $6.3 million. It will have a 50 foot normal clearance lift span which will raise to 135 foot clearance in 90 seconds. A contract will be let in January or February, 1972.

The Gibbstown bridge located north of Creole, will cost $4.2 million and will have a 73 feet fixed clearance. The contract will be let in January, 1972.

Other projects in the evacuation route program are $1 million for the relocation of the Holly Beach-Johnson Bayou Highway, and $12 million for an evacuation route running north from Cameron along the east bank of Calcasieu Lake.

A contract for a new bridge over Kelso Bayou Highway is scheduled to be let in January. It will be a swing-span type bridge and will be financed under the five year long range highway program.



KEEPING A WARY eye on a 10 1/2 foot runaway alligator are members of the Aristile Broussard family and Deputy J. L. Constance.

'Electronic' gator causes excitement

By GENEVA GRIFFITH

A runaway electronic alligator caused some excitement on the Front Ridge road last week.

The 10 1/2-foot, 325-pound bull alligator escaped from the Rockefeller Refuge at Grand Chenier and turned up on the road near the Aristile Broussard home where he created a small traffic jam.

The gator is involved in a program being carried on by personnel of the Refuge Division of the Louisiana Wild Life and Fisheries Commission who are using some of the newest and most sophisticated field equipment to be introduced into the field of wildlife management in recent years - radio telemetry.

Tracking animals are equipped with a collar-type radio package strapped to a collar around the neck. The radio is about the size of a cigarette package and is attached to an antenna. The radio puts out a signal of beep sounds which can be picked up on a portable receiver as far as 5 miles away.

The program has been in effect for the past three years. Biologists at the Refuge have been capturing and attaching radio collars to sexually mature male and female alligators and tracking them with the portable receiver. The objectives of these studies are to determine the daily and seasonal movement of individual alligators. Also, to determine the minimum home range of individual alligators and to relate the movements to habitat pre-

Barbecue to be held Sunday

The fall barbecue of the J. P. Boudoin Sr. Knights of Columbus Council will be held Sunday, Oct. 24 at the KC Hall in Creole, according to Eddie Jo Conner, Grand Knight.

Barbecue chicken, ham and roast will be served beginning at 10 a. m.

Bingo games will be played in the afternoon, starting at 1 p. m. Poo Landry and the KCs will provide entertainment, starting at 3 p. m.

A kick, punt and pass contest will be held for the children, beginning at 10 a. m. Trophies will be provided by Custalet Ford Company of Jennings.

Cameron soldier killed in Colo.

John Wayne Boullion, 23-year-old Cameron soldier, was killed and his wife seriously injured in a one-car accident in Colorado Springs, Colo., Tuesday of last week.

Mrs. Boullion was hospitalized in Colorado Springs with a fractured hip, collar bone and kneecap.

Boullion was stationed at Ft. Carson, Colo. and was in the 52nd Engineer Battalion.

Funeral services for Boullion, '23, were held Saturday, Oct. 16, from Our Lady Star of the Sea Catholic Church in Cameron.

The Rev. Alcide Sonnier officiated. Burial was in the Sacred Heart Cemetery.

Boullion attended South Cameron High School before entering the Army. He served a tour of duty in Vietnam before his transfer to Ft. Carson 11 months ago.

Survivors are his wife, Mrs. Lois LeBouef Boullion, his parents, Mr. and Mrs. Louis Boullion, two brothers, Cecil and Steven, two sisters, Debra Ann and Cheryl Ann, all of Cameron; and his grandparents, Clay Boullion of Carlyss, Mrs. Clay Boullion of Cameron and Mrs. Vivian Stutes of Sulphur.

Vinton visitor praises Tarps

Everyone at South Cameron high school is beaming with pride over a letter received from a Vinton fan this week. It reads as follows:

To the Principal, staff, student body, coaches and football team, South Cameron High School, Creole, Louisiana

I am taking it upon myself to act as a spokesman for the people of Vinton in telling you how impressed and appreciative we were by the fine reception and friendly, courteous treatment we received before, during and after the football game between the Lions and Tarpons Friday night.

No one likes to lose, especially when you've played your hearts out, but it helps ease the disappointment quite a bit when you know you've been beaten by a team that played such a clean, sportsmanlike game.

Instead of the usual "morning after" grumbles, practically everyone I saw in Vinton this morning commented on what a fine team you have and the competitive spirit they showed.

We're proud of our Lions but we want to say we're proud of the Tarpons, too. If Vinton can't win District, we'll be happy to be represented in the playoffs by the South Cameron Tarpons.

Congratulations to all of you!

/s/ LuDell Jeffers, editor
The Vinton News

Parent night

Thursday, Oct. 21, a Parent-Teacher Visitation Night will be held at Johnson Bayou High School.

Principal Jesy McDonald will introduce members of his faculty at 7 p. m. in the cafeteria and afterwards everyone will be dismissed to the classrooms. A social hour will conclude the program.

S. CAMERON IS NO. ONE

With a 3-0 victory over the Vinton Lions and the ruling of Boston High School ineligible for championship honors, the South Cameron Tarpons moved into the undisputed lead in District 4-AA this week.

Boston was knocked out of the district race when the Louisiana High School Athletic Association discovered that one of the school's players lived outside the school district.

The Tarpons win over Vinton last week gave the Tarpons a perfect 6-0-0 record, the Tarpons' 6-6 tie with Boston the previous week having been erased by the new ruling.

It took a 22-yard field goal by Parry LaLande in the last four seconds of the Vinton game to prevent the Tarps having their record blemished with a 0-0 tie with Vinton.

South Cameron remained seventh in Class AA football in the state this week while W. O. Boston jumped from 9th to 8th place in the voting.

South Cameron will play in Welsh this Friday night and will be back at home on Oct. 29 when they host DeQuincy.

WOW MEETING

The local camp of the Woodmen of the World will have a special meeting at Fred's restaurant in Cameron at 7:30 p.m. Thursday, according to Lloyd Lindsey.



Parent night

Principal Adam Conner of the South Cameron Elementary School on Oak Grove, has designated Tuesday, Oct. 26, as Parent-Teacher Night at the school.

Classroom visitation will begin at 7 p.m., followed by a general assembly and a social in the auditorium.

Jimmy Davis speaks here

Louisiana Gubnatorial Candidate Jimmie Davis was campaigning in Cameron parish Friday. He appeared on the Courthouse Square in Cameron at 10:30 a.m. with his band and with his wife Anna.

After a speech, made by the former governor, Davis and his wife sang some songs, accompanied by his band, from a portable stage, set up on the square, under the moss covered oak trees.

Mr. and Mrs. Davis are pictured above. In the background are members of the Spears Family, nationally known gospel singing group.

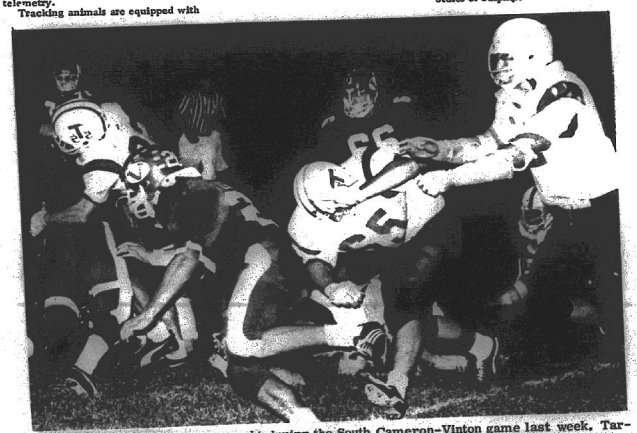

THIS EXCITING action was caught during the South Cameron-Vinton game last week. Tarpon players shown here include No. 65, Carl Broussard, and No. 62, Cedrick Hebert.
(Photo by Dr. Cecil Clark)



MEMBERS OF the South Cameron homecoming court are pictured above. Left to right; Vickie Kelley, Debbie Conner, Anna Savoie, Dianne Broussard, Margaret Savoie, last year's queen; Mary Kelly, this year's queen; Antonette LeBlanc, Gay Lynn Porche and Tina Theriot.
(Photo by Dr. Cecil Clark)

Grand Chenier News

Rain causes hay loss

By ELORA MONTE

The weather over the weekend surprised some folks. The weather, which was supposedly to be clear, changed Saturday to rain.

Billy Doland had cut approximately 3000 bales which was lost due to the rain.

Severin Miller and family lost over 2000 bales of hay while Jeff Nunez lost over 500 bales.

Mrs. Joe Miller, who is in Memorial Hospital in Lake Charles, is still very sick.

SUPPER

The Grand Chenier Methodist Church members held their fellowship supper Sunday night with Sono Crain preparing the supper.

Albert Cohen was in charge of the program.

Mrs. Tom Taylor of Sweetlake was speaker. Visitors from Cameron also attended.

Mr. and Mrs. Gamez Nunez are the owners of a 1972 Chevrolet stationwagon.

VISITORS

Mr. and Mrs. Ervin Pepper and Mr. Boudreaux of Morgan City spent the weekend visiting Mrs. Clodia Miller, the Watkin Millers and other friends on Grand Chenier.

Visiting Mrs. Dennis Bonsall and Wilfred Saturday and Sunday were Mr. and Mrs. Odea Thibodeaux of Sulphur and the Jimmie Savoie family of Lake Charles.

Spending Saturday and Sunday in their camp in Grand Chenier were Mr. and Mrs. Crawford Vincent of Lake Charles.

Spending the weekend with Mr. and Mrs. Jeff Nunez were Mrs. Asamie LeBoeuf of Sulphur. Saturday visiting the Nunezs were Mr. and Mrs. Travis Waldrof and children, Mrs. Alice Guillory and son and Mrs. Ethel Martin and George Seymore.

Miss Dinah Miller spent the weekend with her father and family, the Carroll Millers, in Cameron.

Last weekend Mrs. Eve Swire and son John Henry spent the weekend in their home in Hayes.

Mr. and Mrs. Elton Guidry, Jr. and daughter and LeRoy Guidry of Hayes visited the Willard Guidrys in Grand Chenier during the weekend.

Mrs. Guthrie Perry and children are spending a week with her parents in New Orleans while Mr. Perry is on a business trip in South Carolina.

The Pat Rogers of Baton Rouge have been spending some time in their home here.

Mrs. Charles Richard is spending some time in New Orleans visiting her son and family, the Martin Richards, and her brother, the Dr. M. O. Millers.

Mrs. Sarah Crain Waldron of Lake Charles visited with her family over the weekend.

Mrs. Emma Nunez spent two days with her brother andfamily, the John Tabors in Jennings. While there she attended the funeral of a relative, Mrs. Joe Reagan.

Mrs. Reagan had 129 descendants.

Miss Joanne Broussard of Lake Arthur is visiting for some time with her aunt, Mrs. Emma Nunez here.

CAMERON PARISH PILOT

Published each Thursday and entered as Second Class Mail at Cameron, La. Post Office, Zip Code 70631, under Act of Congress of March 3, 1879. Second Class postage paid at Cameron, La. Additional entry at the Lake Charles, La, post office.

MR. AND MRS. JERRY WISE, EDITORS & PUBLISHERS

Telephone 775-5548, Cameron or 786-8131, DeQuincy

Subscriptions $4 a year in Cameron, and Calcasieu parishes. $5 a year elsewhere.

Chenier HD meet

The October Home Demonstration club meeting of the Grand Chenier HD club will be held in the home of Mrs. Lyle Crain, co-hostessed by Mrs. Watkins Miller, according to Mrs. Guthrie Perry, club president.

The meeting is scheduled for Thursday night, Oct. 21, at 7:30. Mrs. Perry said that this is a very important meeting of the club as final plans will be made for HD Council Achievement day, which is being held Oct. 23 in Cameron.



Equipment installed at Johnson Bayou

Pictured is the new elementary playground equipment donated to the Johnson Bayou School by the Athletic Association.

A large Astro-climber and 8 seat swing set was installed on the school grounds in time for the opening of this term.

The result of long range planning, the equipment was purchased with funds made at Association sponsored events. This included the Harvest Festival and donkey ballgames.

Other recent contributions to the school by the Athletic Association includes track uniforms and a complete first aid box for the athletes.

Friends and parents are invited to attend Association meetings to make suggestions for future purchases.

HACKBERRY NEWS

By BOBBIE KERSHAW

Mrs. Lucy Touchet celebrated her 54th birthday with a barbecue at the home of her daughter, Mr. and Mrs. Wilfred Holden. Twenty-three guests attended. Those attending were Mrs. James Benoit and children Henry and Doris of Jennings, Mr. and Mrs. Daniel LeJeune and daughter Lucy, Mr. and Mrs. Norman East and children of Sulphur and Delmar Swire and Adam Touchet.

Mr. and Mrs. Watson Beard, Jr., and daughter, Michelle of Bogalusa spent the weekend with Mrs. Clyde Croker and family and Mrs. Odelia Dowling and family.

Bro. and Mrs. Sam Aucoin are visiting this week with their daughter, Mr. and Mrs. Harry Montgomery of Sulphur and with Mr. and Mrs. Fred Aucoin, who is their son. Bro. Aucoin is a pastor at a church in Wismer.

The Hackberry Baptist Church is in revival all this week at 7 p. m. nightly. The public is cordially invited to attend.

FAIR WINNERS

Congratulations to the 4-H and FFA members from here that placed at the Cal-Cam Fair in Sulphur Saturday.

FFA members who placed were: Brian Desormeaux, Grand Champion; Allen Devall, Grand Champion; Johnny Poole, Reserve Champion; Greg Gray, Reserve Champion; George Shove, 1st place; David Hinton, 7th place.

4-H members who placed were: Mona Nunez, 1st, HW Hampshire; Cindy Nunez, LW Hampshire; George Savoy, 4th HW Hampshire; Mona Nunez, 6th, LW Southdown; Tonia Penny, 7th, LW Southdown; Cathy Penny, 7th, HW Southdown; Cindy Nunez, 10th HW Southdown; Brian Kershaw, 5th, LW AOB; Tonia Penny, 6th, HW AOB; Mona Nunez, 2nd, showmanship over 14; Cindy Nunez, 2nd, under 14; Tonia Penny, 4th, showmanship over 14; George Shove, 4th, under 14. Robbie Seay also placed with her southdown. Yolanda Seay got Reserve Champion with her beef animal and Robbie Seay got Grand Champion.

The FHA will take a field trip to the San Jacinto Monument and Astroworld Oct. 30.

A Youth Guidance meeting will be held Oct. 26 at 7 p.m. in the school cafeteria.

Pictures will be taken at school next week, Wednesday, Oct. 27.

The Peewee and Junior football game will be held here this week. They will play Cameron.

PARENT NIGHT

Hackberry High School held their first Teacher-Parent Night Sunday to acquaint the parents with the new teachers. An assembly program was held in the auditorium and teachers were introduced, followed by a teacher-parent visitation hour. Refreshments were served in the cafeteria by members of 4-H and babysitters were available in the gym. An award was given to the class with the most parents visiting.

Read the PILOT

147 Cameron graduates enrolled at McNeese

A total of 147 graduates of Cameron Parish high schools are among the 6,011 students enrolled at McNeese State University for the fall semester.

McNeese registrar Billy J. Brown says the Cameron Parish total includes graduates from Grand Lake, Hackberry, Johnson Bayou, South Cameron and Audrey Memorial high schools. Six additional Cameron Parish students are enrolled at McNeese whose high schools are unknown.

Schools represented in the group and alumni at McNeese are as follows:

GRAND LAKE - Margaret H. Braneff, Yolando Dalgle Conner, Kenneth Thomas Duhon, Leon Joseph Duhon, John Albert Fosson, Myrtle Lynn Gothreaux, Bonnie Jean Granger, Frances Ann Granger, Wanda Marie Granger, Charles A. Greathouse, Agnes Hebert Hebert, Ernest Quince Hebert, Kenneth Gordon Hebert, Michael Paul Hebert.

Roberta Lee Hebert, Sandra B. Jones, Martha Ann Lannin, Gary Bryant Laverne, Charlotte Kay Merrill, Rebecca F. Nunez, Herman J. Ogea, Carolyn Ann Smith, Roger Terral Thomas.

HACKBERRY - Lana Beth Andrews, Robert Billiot Jr., Cynthia L. Carpenter, Ernest Roy Clement, Eugene Cuvillier, Linda S. Dennis, Jeanie R. Devall, Joseph Alfred Devall, Michael Brian Guidry, Rita Jo Guidry, Abbie Gail Hebert, Albert L. Hebert Jr., George Dennis Hicks, Martha Jean Hicks, Frank Hugh Hughes, John Henry LaBove, Pamela Riggs LaFleur, Catherine Lowery, James L. Lowery.

Stephen Lowery, Carroll A. McCall, Ernest Lavon Parker, Joyce D. Parker, Keith Edwin Perrodin, Susan Alma Poole, Janet Gail Riggs, Teresa L. Sanders, Charles R. Sanner, Kirk Gerard Sanner, Ruth C. Sanner, Brenda Fay Schexnider, Darrell J. Schexnider, Veronica P. Sellers, Joseph Carroll Soirez.

John Douglas Stromer, Polly Hamilton Tedrow, Glen Ellis Vincent, Russell John Vincent, Stephanie Ann Vincent, Daniel Lee Weekley, James Douglas Welch, Jerry Wayne Winters.

JOHNSON BAYOU - Meriam K. Ebbelding, Rodney Jacobs, Derald David Jinks, Kenneth Wayne Trahan.

SOUTH CAMERON - Larris John Authement, Mona Marie Authement, Dorothy L. Bacciagloyd, Rudolph Bartie Jr., Carlos Hugh Belanger, Earl King Booth, Josie R. Boudreaux, Renea M. Boudreaux, Thomas E. Broussard, Anita Gayle Burleigh, Brent Paul Cheramie, Errol Berman Cheramie, Myra Ann Cheramie.

Cecil J. Clark, John David Clark, John Raymond Conner, Loretta T. Conner, Mary Therice Conner, Robert Euclide Conner, Warner D. Daigle, Felice A. Dardeau, Philip Emile Dardeau, Ronald J. Delcambre, Mary W. Didelot, Henry Joseph Dinger, Charlotte Duddleston, John David Eakin, Robert Brent Flash.

William E. Guthrie, Jr., John Allen Hebert, Edwin Scott Henry, Marlea R. Hobaugh, Jennifer Ann Jones, William Lloyd Kelley, U. Wayne Kershaw, Austin S. LaBove, Jr., Rosie Lee LaBove, Brenda Faye LaLande, Charles M. McCall, Ethel B. McCall, Karen K. Miller, Mona Sue Miller, Sandra M. Miller.

Olga Vincent Mudd, Kenneth P. Nunez Jr., Hayes P. Picou Jr., William J. Pinch Jr., Barry Wayne Richard, Walter Frank Roome, C. Jerome Rutherford, Phyllis Celine Savoie, Paula D. Schexnider, Omer Nell Smith, Charles Otis Styron, Robert Michael Styron, Darrell William Swire, Melodie Ann Swire, Cynthia Lynn Tanner.

Marianna Dyson Tanner, Dayton Charles Trahan, Elaine B. Trahan, Charlotte B. Trosclair, Phillip L. Trosclair, Weldon A. Vincent, Benfamin Carl Welch, Bonner L. Willis, Shirley Ann Winston, Elizabeth R. Woodgett.

AUDREY MEMORIAL - Lucille M. Domingue, Theresa W. LaSalle, Cheryl L. Savoy, Rena Miller Trahan.

UNKNOWN - Orrie Paul Canik, Adam Columbus Conner, Dolores Mueller Davis, Thomas Walter McCall, Elougia S. Richard, Estelle B. Theriot.

To eliminate untidy wisps of your dog's hair around the house, hand vacuum him frequently.

NEED GROWING ROOM?

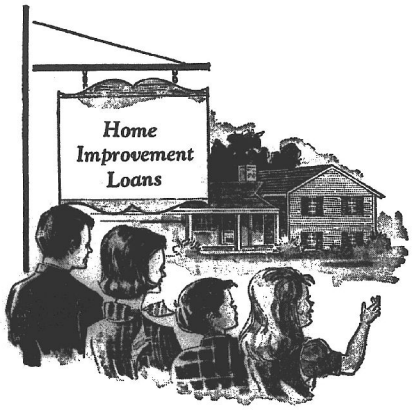

REMODEL NOW!

Don't Move....Improve!

When your family has outgrown the present facilities, then see one of our friendly, experienced loan officers for a Home Improvement Loan.

Friendly People, 7 Convenient Locations

CALCASIEU SAVINGS AND LOAN ASSOCIATION

CAMERON OFFICE--ROUX BUILDING

You can Depend on These Names

Wizard Western Flyer Rambler DAVIS

TRUETONE

You can depend on W.A. brand names for quality and excellence

Western Auto

Your satisfaction is guaranteed or your money back

Cameron Western Auto Assoc. Store

Mr. & Mrs. Earl Mouton

Open 8 a. m. to 6:30 p. m., Monday Thru Saturday

ATLAS TIRES



Your old tires are worth money. We buy the unused mileage in them and you get the terrific ATLAS Plyoron CUSHION-AIRE TIRES for thousands of miles of "Happy Motoring"

COMPARE OUR LOW PRICES

See Your Favorite Cameron Parish Esso Dealer

Boudoin & Richard

Esso Products Distributors

See Us For . . . INSURANCE

Fire, Storm, Flood, Hospitalization, Life, Car Liability, Boat, Etc. We have it all. Call us today.

J. T. Ewing, Owner

Ewing Insurance Agency, Inc.

1421 Ryan St. Ph. 433-0370 L. Charles

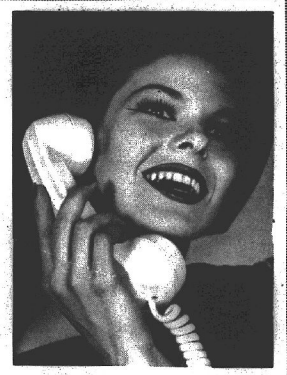

Always a phone at hand in a home that's Telephone-Planned

Call Your Business Office For Information on an Extension Telephone.

In Cameron, Creole, Grand Chenier & Johnson Bayou - Call 775-5200

In Hackberry - Call 762-7100

Cameron Telephone Co.

Achieve

The Cameron Parish Home Demonstration Council will hold its 20th annual Achievement Day Saturday, Oct. 23 in the Cameron Elementary School. The theme is "Thirty-Four Years of Home Demonstration Work in Cameron Parish."

The program is as follows:

Placing of exhibits and registration is from 8:30 to 10 with Mrs. Bynum Shove, council president, calling the meeting to order at 10 a. m.

Leonard Sonnier will be the guest speaker telling about Korean culture.

Other events include dress revues, naming of the outstanding club women, woman of the year and presentation of club awards.

The Sweetlake HD club will serve lunch at noon followed at 1 p. m. by club skits based on television programs and the announcement of individual awards.

A special treat is [illegible] eron parish homemak[illegible] annual Cameron Hom[illegible] Council Achievement [illegible] Elementary School Sa[illegible]

Leonard Sonnier, [illegible] visitor, will talk on K[illegible] Sonnier was statio[illegible] ing his tour of duty w[illegible] brought back many i[illegible] of Korean culture wh[illegible] played during his all[illegible]

Mrs. Bynum Shov[illegible] dent said the public [illegible] tend.

Weddin

Saturday

Musi

John O

the La. Ry

Cypre

Rutherf

B

re

As a [illegible] for S

I dec[illegible] if yo[illegible] the p[illegible] thro[illegible] your[illegible] that

You[illegible] voic[illegible]

VO[illegible]

HEA[illegible] BET[illegible] CHA[illegible]

Paid

Achievement Day set

The Cameron Parish Home Demonstration Council will hold its 20th annual Achievement Day Saturday, Oct. 23 in the Cameron Elementary School. The theme is "Thirty-Four Years of Home Demonstration Work in Cameron Parish."

The program is as follows:

Placing of exhibits and registration is from 8:30 to 10 with Mrs. Bynum Shove, council president, calling the meeting to order at 10 a. m.

Leonard Sonnier will be the guest speaker telling about Korean culture.

Other events include dress revues, naming of the outstanding club women, woman of the year and presentation of club awards.

The Sweetlake HD club will serve lunch at noon followed at 1 p.m. by club skits based on television programs and the announcement of individual awards.



LEONARD SONNIER, who will be the guest speaker at the Cameron Parish HD Council Achievement Day, and Miss Patsy Granger, HD agent, are shown with some of the Korean dolls that Sonnier will display during his talk.

A special treat is in store for Cameron parish homemakers attending the annual Cameron Home Demonstration Council Achievement Day at Cameron Elementary School Saturday, Oct. 23.

Leonard Sonnier, local Welfare visitor, will talk on Korean culture.

Sonnier was stationed in Korea during his tour of duty with the Army and brought back many interesting examples of Korean culture which will be displayed during his slide talk.

Mrs. Bynum Shove, Council President said the public is invited to attend.

Wedding Dance

Saturday, Oct. 23

Music by

John Olivier & the La. Rythemairs

Cypress Inn

Rutherford Beach

CREOLE NEWS

By GARI BAILEY

Mr. and Mrs. Mike Savoie, from Abbeville, Mr. and Mrs. Jerry Theriot, Mr. and Mrs. Lynex Richard, Lana Theriot, Darlene Boudreaux, and Trudy Nunez camped at the North Prong Camp over the weekend.

Berton Daigle and Sing Faulk were guests for Sunday dinner. They served shrimp paddies and boiled crabs.

Get well wishes to Jack Duhon is in South Cameron Hospital with a knee injury.

Father Webert is spending the week in Lafayette attending a retreat.

Mr. and Mrs. Roy Bailey and son Troy spent the weekend at their camp in Toledo Bend.

Our deepest sympathy to the family of Mrs. Rena Roy who past away last Friday evening and was buried in Grand Chenier Sunday.

A machine called the continuous caster can spew but a wide ribbon of red-hot metal weighing more than 1,200 tons in five hours.

Car wash to be held Saturday

A car wash will be held by the South Cameron High School Junior class Saturday, Oct. 23 at three service stations.

Those wishing the students to wash their cars need only to call and the cars will be picked up and returned. The cost is $3 per car. Money derived from the project will be used for class projects.

The stations and the number to call are East's Garage, Grand Chenier, 538-3514; Miller's Mobile, Creole, 542-8699, starting at 9 a.m. In Cameron the wash will begin at 8 a.m. at Rodney's Shell Service, 775-5666.

Parents & teachers to meet

The first of a series of Parent-Teachers conferences will be held Wednesday, Oct. 27 when the teachers and parents of children in the 5th grade at Cameron Elementary School meet at 2 p.m. In the school auditorium, according to William O. Morris, school principal.

Morris is planning one hour conferences that will eventually cover all grades in the Cameron school. The purpose of the meeting is to bring about a better working relationship for parents and teachers. Items for discussion will include report cards, grading, text books, home work and instruction.

Teachers taking part in the conference will be Richard January, Mrs. Rosalyn LeMaire and Mrs. Juanita Primeaux.

Morris said suggestions will be welcomed from the parents.

Cut sliced liver into narrow strips; dip in slightly beaten egg and then in bread crumbs. Fry in deep hot fat and serve at once. Mashed potatoes taste good with this dish.

Lee Eagleson to be honored in P. Arthur

Lee Eagleson, a native of Cameron Parish, is being honored by the 19th Annual CavOllcade festival this weekend in Port Arthur, Tex.

The CavOllCade is dedicated to him in tribute to his work in establishing the community-wide festival and being its' first president.

Eagleson's sister, Mrs. Louise Skidmore, and many nieces and nephews and cousins reside in Cameron.

Now taking treatment at the Veterans hospital in Alexandria, Eagleson is hoping to be able to be in Port Arthur this weekend for the festival.

A regent of Lamar University for 12 years, during which time he never missed a board meeting or graduation event, Eagleson was chosen king of Port Arthur's Golden Jubilee celebration. He served as campaign manager for Gov. Price Daniel and served as a member of Gov. Daniel's Water Planning Committee.



LEE EAGLESON

A charter member of the Port Arthur Little Theatre and the Jefferson County Historical society, Eagleson is a member of the Regents' Development Council of Lamar University, the Jefferson County Mosquito Control board, the American Heart Association board, the Sheriff's Posse, the Elks lodge, the Veterans of Foreign Wars, the American Legion and the United Methodist Temple.

Twirlers win awards at fair

Grand Champion Twirler of the 4th annual Calcasieu-Cameron Bi-Parish Fair twirling contest held on the fair stage Saturday, Oct. 16, was Liz Sanders, daughter of Mr. and Mrs. Benny Sanders of Hackberry.

Other Cameron parish winners in various categories were Kelli Vincent, 10, Little Miss Majorette; Kathy Kyle, Hackberry, 9, third; Christy Grubb, 10, Cameron, fourth.

Sandy Poole, 12, of Hackberry, was second in the Junior Miss Majorette.

In competition twirling, ages 9 - 11, Liz Sanders was first; Kathy Kyle, third; Christy Grubb, fourth; Julie Trahan, 10; fifth; ages 12-14, Jeanne Sanders, 13, Hackberry, was second place winner.

For fast results Use the Classified Ads

BUTANE GAS SERVICE

Butane gas ranges and water heaters.

Gibson refrigerators, Amana Freezers, Maytag Washers and Dryers

Gas Appliance Co.

1227 Ryan St. Lake Charles

Ph. 439-4051

Classified Ads

FOR SALE: Mobil home with bath and half. Early American furniture. Phone 542-4905. (10/14-21)

FOR SALE: Large, well built camp on West Fork near Holbrook Park, north of Lake Charles on leased 1. 4 acres wooded lot. Electricity. Plent of privacy. Sleeping loft. Fireplace. $3500. Call Jerry Wise, 786-8131 days or 789-4506 at night.

LABRADOR RETRIEVERS. ADK registered, 5 months old. Partially trained. Call 235-9836, Lafayette, La., or write C. F. Kimball, 109 Templeton Dr., Lafayette, La. 70501 (10/14-21)

CONTINENTAL 85-12F complete engine from J-3, 100-hours-STOH, 733-TT, logs--$600. McFillen's Air Park, Call 477-2210, Lake Charles.

CONTINENTAL 85-12 FH Cyclinder $100 each. Delco-Remy starter, $60. Generator, $60. Stramberg carborator, $20. Case, $125. Eisemann Mags, $5. Cam-shaft, O. 20--$20. Gear; $50. Rear assessory case, $70. McFillen's Air Park, Call 477-2210, Lake Charles.

LEARN TO FLY: $5 Orientation Lesson in new Cessna. Personal attention. Quality instruction. FAA & VA approved. Flight School, McFillen Air Park, 477-2210, Lake Charles.

FOR SALE: Motoroyale Parts. Bull Taco & Triumph. Cyclinder, CC Bam, Exhaust pipe, 2 cycle oil. All reduced. Ross - 477-1837, Lake Charles.

NEW AVIATION Ground School, $12.50 per session. May attend any or all classes. McFillen Air Park, Call 477-2210, Lake Charles.

ZYPIEN'S MUSIC & RECORD CENTER Where all the Music Teachers Shop -- Serving Southwest Louisiana since 1946, 306 Iris St. Ph. 439-5574, Lake Charles, La.

FOR SALE - Heavy hens and roosters. Montgomery Farm and Hatchery, phone 477-0994, Lake Charles. (ct 11/4)

CARD OF THANKS

We wish to thank our many relatives, friends and neighbors for the Mass offerings, floral offerings and expressions of sympathy at the death of our beloved son, John W. Boullion. We also wish to thank O'Donnell Funeral Home and the American Legion for their assistances. You all have our everlasting gratitude.

The Louis Boullion Family

AIRPLANE RIDES: $2.50 per person. Saturdays only. Call McFillen Air Park, 477-2210, Lake Charles.

FOR SALE: 1956 CESSNA 150, $3300. 325 hrs since major overhaul; new paint, Mark 4 Radio, McFillens, 477-2210, Lake Charles.

FOR RENT: New trailer, 3 bedrooms; 1 & 1/2 bath; on large lot in country. $125 monthly. Ross 477-1837, Lake Charles.

FOR SALE: Boat, 16 ft. Sidewinder; fiberglass; 4 bucket seats; bought new last year. Also galvanized trailer. Both for $1150. 477-1837, Lake Charles.

FOR BETTER cleaning, to keep colors gleaming, use Blue Lustre carpet cleaner. Rent electric Shampooer, $1. Western Auto Store, Cameron.

NEW McCAULEY CM 7144 fits C85-12--$200. Reworked McCauley CS 70-45, in good shape off C-140, Continental 85-12-$200. McFillen's Air Park, Call 477-2210, Lake Charles.

1971 Balitaco Lobito, 125 cc. $615. New 1970 Sherpa 100 cc. $550. Rupp Mini Bike $189. Ross, 477-1837, Lake Charles.

NOTICE

I will not be responsible for any debts made by anyone else other than myself.

Johnnie Massa (10/7-11/11)

Bob Doland representative

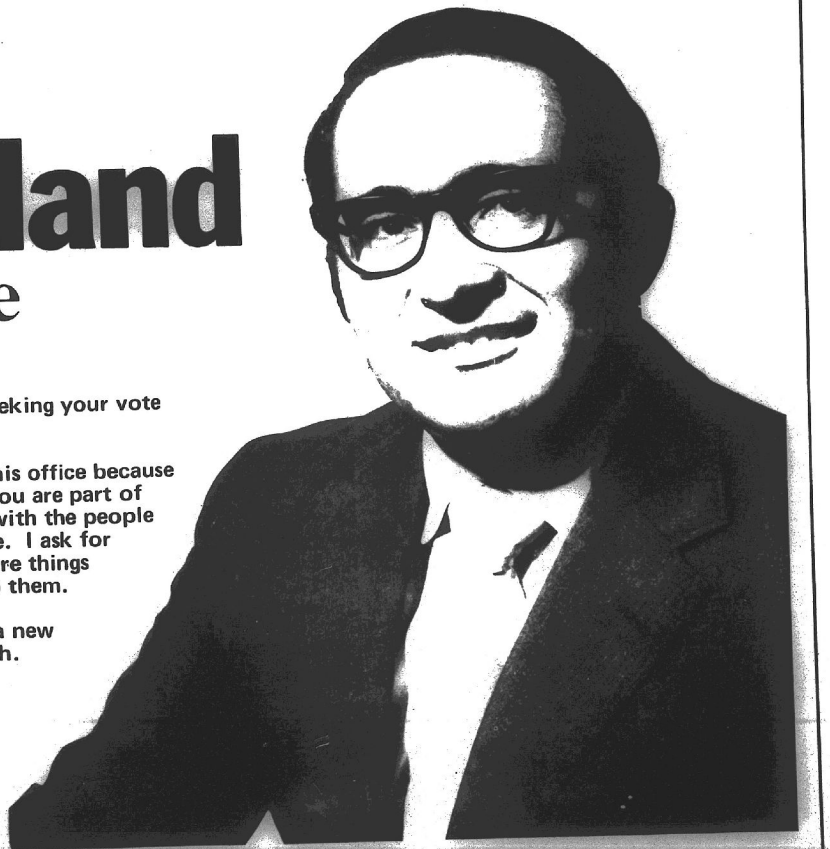

As a native of Cameron Parish, I am seeking your vote for State Representative, District 36.

I decided to become a candidate for this office because if you are not a part of the solution, you are part of the problem. I want to work closely with the people throughout the parish. I want to serve. I ask for your vote and support because there are things that need to be done and I want to do them.

Your vote for Bob Doland will mean a new voice for the people of Cameron Parish.

VOTE NO. 101

HEAR THE VIEWS OF BOB DOLAND TODAY BETWEEN 5:20 AND 5:30 P.M. ON KPLC-TV CHANNEL SEVEN.

Paid for by Bob Doland.

"JIMMIE DAVIS does things"



NO NEW TAXES BY EITHER DAVIS ADMINISTRATION AND MILLIONS OF DOLLARS IN SURPLUS LEFT IN THE STATE TREASURY BY BOTH DAVIS ADMINISTRATIONS!

TOLEDO BEND DAM—One of the largest, man-made recreational and hydroelectric power plants ever developed in the United States. It was undertaken by the State of Louisiana and the State of Texas and was not financed or subsidized by the Federal Government. Its hundreds of miles of shoreline have revolutionized the economy of Western Louisiana to great prosperity.

BATON ROUGE-PORT ALLEN BRIDGE—Strategic crossing of the Mississippi in the business districts of Baton Rouge and Port Allen that many said "couldn't be done."

SUNSHINE BRIDGE—The National "Chemical Week" magazine predicted that "The Sunshine Bridge could bring about a second Ruhr Valley." "Chemical Week" was right as industrial development about the bridge now totals three quarters of a billion dollars and employs thousands. Annual revenues from the bridge have increased from $365,000 to $700,000 or 93%.

SOUTH SHREVEPORT-BOSSIER BRIDGE — Immeasurable benefits to the fast-growing Caddo-Bossier area, connecting great population areas across the Red River.

INVESTMENT OF IDLE FUNDS — First legislation passed by the Davis administration.

SPORTSMEN'S PROGRAMS—During 1960-1964 the Davis Administration leased, purchased and opened to the public more acreage for sportsmen's programs than any other state in the south! This includes the Alexandria Area in Rapides Parish; Concordia Area; Fort Polk Game Management; Jackson-Bienville Area; Lutcher-Moore Area in Vernon Parish; Russell-Sage Area in Ouachita Parish; Saline Area in Catahoula and LaSalle Parishes and Lake D'Arbonne. The Rockefeller Refuge was opened for sports fishing for the first time. The Wildlife Conservation Education Program was begun. Marsh Island was improved. Twenty public boat launching ramps were constructed and more streams and lakes were cleaned of water hyacinth than by any previous administration or any administration that followed. It should also be noted that during the Davis administration every penny in the Conservation Department was used for wildlife purposes.

FORESTRY ACT—Governor Davis passed the Forestry Act and created the Forestry Commission. Prior to this, Louisiana was running out of timber to cut. Now, this industry encompasses some 16 million acres of forests in Louisiana, means a billion dollars to the state annually and employs more than 40,000 people full time.

FIRST MAJOR DRAINAGE PROGRAM—Hundreds of thousands of acres of land were reclaimed throughout the State.

THE DAVIS YEARS WERE TIMES OF GREAT ACCOMPLISHMENTS FOR LOUISIANA—From 1960-64 some 6,816 miles of highways were completed. This includes the Expressway at Shreveport; Crowley to Jennings; Ruston to Grambling; the Expressway at Lake Charles and the Expressway at Baton Rouge. Passed a law providing that the blind would operate vending stands in state buildings. Increased old age assistance during both terms as Governor. Jimmie Davis started the program that gave free milk to school children. Created four major fresh water reservoirs including Toledo Bend, Lake Claiborne, Nantachie Lake, completed D'Arbonne Reservoir and built several other smaller lakes. Increased teacher salaries during both terms as Governor. From 1960-64 he increased the pay of classified state employees approximately $500 per year. He created the State Employees Retirement System. Established the Department of Veterans Affairs. 58 major buildings were constructed at existing institutions. 4 agricultural experiment stations were built. Created artificial insemination program which made possible beef cattle and dairy herds comparable to any in the nation. Nicholls College at Thibodaux was created. Created Trade and Vocational Schools at Shreveport, Plaquemine, St. Martinville, Opelousas, Marksville, Hammond, Alexandria, Baton Rouge, West Monroe and Lake Charles.

HOSPITALS BUILT BY DAVIS—Charity at Baton Rouge, TB Hospital at Alexandria, Confederate Hospital at Shreveport, St. Tammany Hospital at Covington, TB Hospital at Ruston, TB Hospital Unit at Lafayette.

OTHER MEDICAL FACILITIES—State Spastic School at Alexandria, Clinic, Florida Parish Hospital, Villa Feliciana Hospital for the Aged.

MENTAL RETARDATION—Retarded Children's Schools created at Hammond, Leesville and Belle Chase. Nine day care centers for the retarded were created. Mental Health Centers created at New Orleans, Baton Rouge, Crowley and Shreveport.

"I look beyond this election. I look beyond all elections. I look to the time when they're going to take me, just like they're going to take you, to that silent city on the hill — and we're not coming back. That's the last ride. A place where there are no big men and no little men; no rich men and no poor men; no big shots and no little shots; where six feet of earth make 'em all the same size."

JIMMIE H. DAVIS

HE'S ONE OF US!

PAID FOR BY JIMMIE H. DAVIS



PICTURED ABOVE is Lynex Richard (with his YoYo) who celebrated his 55th birthday Oct. 9 at a surprise party given in his honor by his wife, Alice.

Guests were Mr. and Mrs. Jack Theriot, Mr. and Mrs. Wayne Theriot of Lake Charles; Mr. and Mrs. Walton Perry of Kaplan; Mr. and Mrs. Burton LaBeve, Mr. and Mrs. Russell Richard, Mr. and Mrs. Sono Savoie, Mr. and Mrs. Daniel Theriot, Mr. and Mrs. Jerry Theriot and Mrs. Pat Pinch.

Howerton winner in test here

Pat Howerton, Diane Broussard, Mary Kelley, and Parry LaLande, all of the South Cameron High School, and Bryant Domingue of the Hackberry High School participated in the preliminary testing program of the Tenth Annual U. S. Senate Youth Program sponsored by the William Randolph Hearst Foundation on Tuesday, Oct. 12, at the Cameron Parish School Board office.

Pat Howerton was the winner of this preliminary test which now makes him eligible to participate in the state contest in Baton Rouge.

From the students throughout the state who are selected to participate in the state contest two will be chosen to represent Louisiana and will be privileged to spend the week of Jan. 29 - Feb. 5, 1972, in Washington, D. C. as participants in the program of internship in government and will be eligible to receive $1, 000 scholarship from the William Randolph Hearst Foundation.

Sweetlake HD plans for Achieve. Day

The Sweetlake Home Demonstration Club met Tuesday, Oct. 11, at the Grand Lake School gym. Plans were made for the duties of the club at Achievement Day in Cameron on Oct. 23.

While there the members practiced on their skit for Achievement Day.

The meeting was called to order by President Mrs. Albert Guidry. Club collect and pledge of allegiance to the flag were led by Mrs. Herman Precht. Mrs. Charles Precht read the minutes. Mrs. Larry Eagleson, treasurer, gave a report.

Roll call was answered with a "household hint." Members were asked to bring country counter and grab bag articles if possible to Achievement Day in Cameron Oct. 23.

Several project reports were read to the club. The lunch was also planned for Achievement Day. Mrs. Joe Fruge, who is in charge of name tags for the club, showed a sample.

There will be an orchard forum in Hackberry Tuesday, Nov. 9 on citrus, peach and pecan trees.

Defensive driving was discussed also.

Installation tea will be on Dec. 3 with a Christmas theme.

A Christmas wreath made with artificial fruit was showed by Miss Patsy Granger, home agent.

Miss Granger gave a demonstration on "Nine Standards for Judging Needlework."

Refreshments were served to 19 members and one visitor, Pam Duhon, a Senior 4-H club member, who was there. She showed the silver tray she won at the Rice Festival in Crowley.

Mrs. Herman Precht was hostess. She served refreshments.

Mrs. Wasey Granger, Reporter

Mrs. Roy dies Sat.

Funeral services of Mrs. Rena Trahan Roy, 72, of 615 17th St., Lake Charles, were held at 2 p. m. Oct. 17 from the St. Eugene Catholic Church in Grand Chenier.

The Rev. Eugene Ory, pastor, officiated. Burial was in St. Anthony Cemetery in Lake Arthur under the direction of O'Donnell Funeral Home of Creole.

A Rosary was recited at 8 p.m. Saturday in the Catholic Hall at the church.

Mrs. Roy died at 1:15 a. m. Saturday in a Lake Charles hospital.

She was a native of Cameron Parish.

Survivors are three daughters, Mrs. John Paul Crain of Grand Chenier, Mrs. Alcide Guidry of Lake Charles and Mrs. Lillian Fuselier of Hayes; two sons, Henry and William Roy, both of Grand Chenier; one sister, Mrs. Dutch Theriot of Grand Chenier; seven grandchildren and one great-grandchild.

Lions to name award nominee

Ed Kelly, presiding at the weekly meeting of the Cameron Lions club in the absence of the president Roland Trosclair, Jr., asked the patriotism and citizenship committee, composed of Eddie Jo Conner, Ruben Morales and Garner Nunez, to submit a nominee for the annual VFW Citizenship award.

It Will Pay You to Compare our Low Discount Prices on HERCULES TIRES

The Tire Mart
1706 Common
Lake Charles
Phone 433-8541

Elect A.J. (Tubby) Lyons
STATE SENATOR DISTRICT 26
A MAN OF ACTION

"As owner of Tubby's Oyster House, Inc., wholesale and retail seafood, I want to thank the seafood dealers of Cameron, and their employees and all the commercial fishermen for making my business a success. I purchase all of my shrimp, red snapper and flounder from the commercial fishermen of Cameron. I know your problems. I can best represent you in Baton Rouge."

HE WILL PUT YOUR FAIR SHARE TO WORK FOR YOU

YOU WILL VOTE FOR ONE ONLY
HE'S THE ONE FOR YOU

Paid for by A. J. Tubby Lyons

A Message to the People of Ward 3:



I would like to state that I am running for the office of Police Juror as an independent candidate.

I owe no favors to any political faction or person. If you see fit to elect me, the only people to whom I have to answer are you -- the citizens of Ward Three.

In the past ten or twelve years Cameron has made great progress in the business world. Last year Cameron Parish was rated second in the nation in the fishing industry for total pounds caught.

Louisiana is the second largest oil and gas producing state in the nation. Cameron Parish ranks seventh in the state in production of crude oil and fourth in production of natural gas.

The cattle and farming industries are also big businesses in our parish. These two industries contributed approximately $4,377,000 to our economy last year.

I feel that Cameron Parish needs all of these industries if we are to continue to grow and prosper.

Having been a commercial fisherman, having worked in several different jobs and positions in the oil industry, and knowing first hand about the cattle industry through my farm, I can fully appreciate the problems that face our parish and feel that I can intelligently work toward a favorable solution.

When elected I will devote whatever time is needed to conduct the business of our parish. I will make myself available to talk to you at any time, day or night, either at my office or home.

I want to be the best Police Juror Ward Three has ever had. Won't you help me to help Cameron Parish continue to grow? Please vote for number 205 on Nov. 6th.

J. B. (Braxton) Blake, Jr.

Elect Blake Police Juror
No. 205 on Ballot

(Paid For by J.B. (Braxton) Blake, Jr.)



Kelli Vincent and L

Hackberry g

Kelli Vincent, left, won the title of "Little Miss Cal-Cam Majorette of 19-71" and Liz Sanders, right, won "Cal-Cam Twirling Champion of 1971" at the

Grand Lake Sweetlake

By EDDIE MAE FAULK

Everyone is glad to see the mosquitoes have let up some. They were just terrible for awhile.

Mrs. Lora Pennington is in Florida for a month or so. She is visiting relatives in Pensacola, Freeport and Port Saint Joe.

Mrs. William Duhon of Bell City spent the weekend with her son and family, the William H. (Blackie) Duhons.

Approximately 15 members of the Sweetlake Home Demonstration Club met in the Community Center on Monday to practice for the Achievement Day skit.

elect Ed Kennon
Lt. Governor
The new leadership Louisiana needs.

Paid for by Duane W. Cloud, Treasurer



Hardy M. Parkerson criminal matters, both secutor for the City of nal defense lawyer.

Hardy M. Parkerson courts is to see that convict.

By his unselfish action persons before our cri little or no fee. Hardy he believes that the should be a reality in carved in stone on the

E
HARDY M.
J
N

Paid For



Kelli Vincent and Liz Sanders

Hackberry girls win

Kelli Vincent, left, won the title of "Little Miss Cal-Cam Majorette of 19-71" and Liz Sanders, right, won "Cal-Cam Twirling Champion of 1971" at the Cal-Cam Fair Saturday.

Both are fifth grade students of Hackberry High School and students of Glenda Menard of Dance Arts Studios.

Kell is the daughter of Mr. and Mrs. Burnell Vincent and Liz is the daughter of Mr. and Mrs. Benny Sanders.

Grand Lake Sweetlake

By EDDIE MAE FAULK

Everyone is glad to see the mosquitoes have let up some. They were just terrible for awhile.

Mrs. Lora Pennington is in Florida for a month or so. She is visiting relatives in Pensacola, Freeport and Port Saint Joe.

Mrs. William Duhon of Bell City spent the weekend with her son and family, the William H. (Blackie) Duhons.

Approximately 15 members of the Sweetlake Home Demonstration Club met in the Community Center on Monday to practice for the Achievement Day skit.

COLORED NEWS

By MRS. LEE J. HARRISON

Rev. J. B. Freeman celebrated his 35th anniversary as pastor of the St. James Church of God in Christ, Sunday.

Mr. and Mrs. John Frank and Donald, Mr. and Mrs. Ben January and Mrs. Lula Richardson all of Port Arthur, Tex., and Mr. and Mrs. A. D. Dozier of Houston, Tex., joined in the celebration of Rev. Freeman's anniversary.

Mr. and Mrs. Earl Ray Jones of Lake Charles were congregational guests of the Ebenezer Baptist Church, Sunday.

Mr. and Mrs. Rudolph Bartie, H.C., L.L. and Bryant Bartie, and Mr. and Mrs. Lester Bartie attended revival services at the Mt. Pilgrim Baptist Church in Lake Charles, last week.

Read the Pilot

Post and auxiliary visited by officers

Doxey-Vincent VFW Post 10019 and its Auxiliary were hosts to 5th District officers at the Post home on Oct. 1. Leading the team were the President, Mrs. Ellis McWhirter of Creole and Eugene Eddy of DeRidder, District Commander.

The VFW program is coordinated through the District officers. Each chairman reviewed his work and what he hoped to achieve through out the year.

District officers attending were: senior vice-president, Mary Jane Smith of DeRidder; secretary, Pat Ables of Sulphur; trustees, Shirley Sarvaunt and Joyce Chapman of Lake Charles and Alta Mae Miller of Cameron.

Also attending were guests from Jennings, DeRidder, Lake Charles, Sulphur. Special guest attending was Mrs. Vernon Vidrine, immediate past department president of Opelousas, La.

Memorial books listed

Following are some of the memorial books that have been donated in memory of deceased persons to the Cameron parish library.

The name of the deceased, the donors and the name of the books are listed in that order.

Henry Trahan-Mr. and Mrs. C. A. Rogers, "Successful Trapping"

Edward Swindell, Sr.-Norman McCall, "Waterfowl"

Ermyne Gladys Rudesal-Mr. and Mrs. C. A. Rogers, "Book of Peace"

Eula (Helen) Conner-Mr. and Mrs. C. A. Rogers, "Food Lover's Garden"

Eula Conner-Mr. and Mrs. James Cox, "The Right Way to Knit"

Nelson Bonsall-American Legion Ladies Auxiliary Post #364, "This Reckless Breed of Man"

Ned W. Crain-American Legion Ladies Aux. Post #364, "They Who Fought Here"

Oma Miller-American Legon Ladies Aux. Post #364, "Pope Paul VI"

Nancy Swire-American Legion Ladies Aux. Post #364, "American Heritage Cookbook

James S. Henry-Mr. and Mrs. J. A. Colligan, "In The Footsteps of Lewis & Clark"

Ned Crain-Mr. and Mrs. James Colligan, "Winslow Homer"

A. P. Welch-Mr. and Mrs. Stephen Theriot, "Head Up Heels Down"

F. Welch-Mr. and Mrs. J. A. Colligan, "Animals of Africa"

Ned Crain - Mr. and Mrs. J. A. Colligan, "Folklore of the Great West"

Eddie O. Arceneaux-Mr. and Mrs. J. A. Colligan, "Philosophical Fisherman"

A. P. Welch-Mr. and Mrs. Brown LeBoeuf, "Early American Automobiles"

Ned Crain-Mr. and Mrs. Raymond Dimas, "Art of the American Folk Preacher"

Ned Crain-Mr. and Mrs. Norman McCall, "Panorama 1842-1865

Ned Crain-Mr. and Mrs. Julian Arrant, "Warrior"

Kellie wins

Kellie Vincent of Hackberry was second place winner in the fourth to sixth grades division of the fourth annual Cal-Cam talent contest held Thursday, Oct. 14, on the fair grounds.

For her talent, Kellie did a twirling routine.

Mitchell is winner

Mitchell Toups, one-year-old son of Mr. and Mrs. Raymond Toups of Hackberry, was named winner of the one year to two years age group in the 1971 Better Baby contest at Calcasieu-Cameron Bi-Parish Fair.

Babies were judged Oct. 4 at Frasch Park and winners announced and awards made Friday night at the Fair.

Gail Riggs on court

Janet Gail Riggs, mathematics education major from Hackberry and daughter of Mr. and Mrs. Charles Riggs, is the sophomore maid on McNeese State University Queen's court.

Cindi Dyer of Maplewood heads the court of seven coeds elected to rule over this year's homecoming celebration Oct. 30.

Walkway survey is made here

A survey of damage done by Hurricane Edith to cattlewallways in lower Cameron parish was made last week by Nathan Schiller, Soil Conservation Service Engineer of Crowley. He was accompanied by Tony J. Clement, Cameron Work Unit Conservationist.

Soil Conservation Service was requested to do the survey of damages by the State ASCS Committee when a request was put in by the local Agricultural Stabilization and Conservation Service County Committee for emergency funds to rebuild damaged to local wallways.

Schiller will make his report to the state committee and recommendations for the emergency program will be made.



RETIRES - Oscar Broussard of Hackberry recently retired from Cities Service Oil Company. He had worked for the company as a pipefitter for 22 years. A barbecue was given in his honor by Mr. and Mrs. Joe Bonsall of Vinton with 70 guests attending. He is married to the former Amy Courmier and they have three children and six grandchildren, all of Hackberry.

Berwick rites held

Percy Barney Berwick, 61, of Port Arthur, died of an apparent heart attack while shrimping Saturday.

Berwick was a commercial shrimper and a life long resident of this area.

Funeral services were held Monday in the Levingston Funeral Home chapel with burial in Greenlawn Memorial Park.

He is survived by his wife, Mrs. Nora Berwick of Port Arthur; one daughter, Mrs. Jean Farvar of Chicago; two sisters, Mrs. Mamie Rust of Groves and another sister, address unknown; six brothers, Charlie Berwick of Port Neches, Homer Berwick of Groves, Frank Berwick of Johnson's Bayou, Luther and Walter Berwick, both of High Island; and one grandchild.

Men have been writing checks for more than 2,700 years.

Historical Society chairmen are named

Mrs. Charles Perry, president of the Cameron Historical and Ganealogical Society, announced that the eight vice-presidents elected at the recent meeting of the society will be assigned committee chairmen. They are:

Thomas "Sonny" McCall, historical sites committee, W. R. Smith, publications committee; Mrs. Braxton Blake, executive vice-president and parliamentarian; H. Ward Fontenot, legal committee; William O. Morris, program and historical plays committee; Dr. C. W. Dix, museum; Robert Ortego, historical tours; and Charles F. Hebert, membership.

Mrs. Perry says that the charter is still open for membership and that permanent type membership cards are being designed. They will be sent out with the newsletters.

Jenkins rites held

Funeral services for Mrs. Gertie R. Jenkins, 53, were held Saturday in the Church of God in Christ in Lake Charles. Rev. J. J. Davis, pastor, officiated. Burial was in the City Corporation Cemetery.

Mrs. Jenkins died Oct. 12 at her residence.

A native of Cameron, she had lived in Lake Charles most of her life.

Survivors are her husband, Sylvester Jenkins II of Lake Charles; two daughters, Mrs. Ethel August and Mrs. Ruth Dervis, both of Lake Charles; one son, Sylvester Jenkins III of Lake Charles.

And, five sisters, Mrs. Stella Price and Mrs. Julia Janusy, both of Lake Charles, Mrs. Sarah Moreaux of Houston, Tex., Mrs. Lovenia Sanier of Port Arthur, Tex., and Mrs. Josephine Rankins of Orange, Tex.; three brothers, Andrew, Steve and William Rankins, all of Lake Charles.

Several relatives from Grand Chenier attended the funeral.

Mindanao is the second largest island in the Philippines.

Lions, wives attend dinner

Over 100 Cameron Lions Club members, wives and guests attended the boucherie given by Sheriff Claude Eagleson at the Lions monthly board of directors meeting Monday night at the VFW Home in Cameron.

The buffet table featured delicacies made from all parts of the hog.

HD meeting

The October meeting of the Cameron Home Demonstration club will be held on Monday, Oct. 25, at 7:30 p. m. in the meeting room of the Calcasieu Marine Bank in Cameron, according to Mrs. Burl LaBove, club president.

Hostesses for the meeting will be Mrs. Adriene Dosher, Mrs. Elde Theramie and Mrs. Peggy Reyes.

Amoco Wives meeting set

The Amoco Wives club will meet at the library building in Cameron at 10:30 a. m., Wednesday, Oct. 27 with Mrs. William Wynn and Mrs. Charles Perry of Grand Chenier as hostesses.

Members are asked to bring a box lunch. The group will tour a shrimp processing plant.

AHOY !

This year skipper your own QUACHITA, STERNCRAFT or TARPON fishing boat from Finley's Sporting Goods, Inc.

Complete boat, motor and trailer package deals to choose from !

First in dependability - "Johnson"

FINLEY'S SPORTING GOODS, INC.

213 GILL STREET

LAKE CHARLES, LOUISIANA 70601

EXPERIENCE
INTEGRITY
PROGRESS
EFFICIENCY

..... all mean

GUGLIELMO

These four words mean Dudley Guglielmo is doing the job he was elected to do for the people of Louisiana. They're words you don't hear much these days . . . but Dudley Guglielmo lives by them . . . and it's to your advantage that he does. Re-elect a man with proven experience, integrity, progress and efficiency.

NUMBER 52

GUGLIELMO

COMMISSIONER OF INSURANCE

This ad paid for by Dudley Guglielmo

elect Ed Kennon
Lt. Governor

The new leadership Louisiana needs.

Paid for by Duane W. Cloud, Treasurer



Kornegay and Watts

ACCOUNTING & TAX SERVICE

Marshall Street, Cameron

Bryan B. Kornegay

James C. Watts

Telephone 775-5434

HERE'S THE TRUTH

TUES., OCTOBER 5, 1971, Lake Charles American Press

SULPHUR – The Domed Stadium is going to cost $43,000 a day for 365 days a year for 12 years, State Senator Jesse Knowles told West Calcasieu-Kiwanians Monday.

The senator said there has been some talk about his opposition to bills in the legislature and the Domed Stadium is one of the bills he opposed from the beginning.

KNOWLES SAID HIS OPPONENT IN THE SENATORIAL RACE NOT ONLY COAUTHORED THE DOMED STADIUM BILL BUT ALSO WAS THE CO-AUTHOR OF THE TWO-TERM AMENDMENT WHICH ALLOWS A GOVERNOR TO SUCCEED HIMSELF.

Sen. Knowles said he understands some people are upset with him because he was one of the few who voted against all taxes. "It wasn't that I disliked Gov. John McKeithen because I don't – but because there is only one way to get fat off a hog – don't feed it."

Fiscal irresponsibility cost each person in Louisiana, including the babies, $331 for state and local taxes last year, the senator said. This compares with $316 for Texas...$306 for Oklahoma...$252 for Arkansas...$259 for Alabama ...$296 for Mississippi.

"Why?" asked Knowles. "Do we have better roads, do we solve our problems of state better, do we have better educational systems?"

"Louisiana government is being drained of money by people who are not interested in our government but only interested in getting their cut' – it is costing us a lot of money to enjoy bad government," he said.

"I believe the only way we are going to get efficient government is not to put money where they can spend it," he said.

Knowles said he also opposed the North-South toll road because no one has proved it is economically feasible.

He reminded Kiwanians of some of the legislation he either sponsored or backed and said he is especially proud of co-authoring the bill creating Toledo Bend Dam. He said the project was far from popular back in 1960.

He said anyone who has driven up the western boundary of the state knows how much the lake has done for the people. Today those parishes are paying their share of taxes where they paid very little before the lake was created, he said. Maybe their jobs don't pay as much as those in industrial plants but they are jobs which didn't exist before, he said.

A $13 million iceenic drive will be built along the lake on the Louisiana side and this will open up the area even more, he said.

Sen. Knowles urged Kiwanians to study the candidates, find out what the fellows believe in, investigate their records and vote intelligently in the upcoming elections.

NO. 70

NOVEMBER 6th

RE-ELECT
KNOWLES
SENATOR

"You KNOW Where He Stands"

Paid for by Jessie Knowles



Take away a man's money and if he is halfway energetic he will regain it.

Take away an innocent man's life or liberty, and he will never regain it.

Criminal matters are the most important matters handled by our courts.

Therefore, we need a judge who has experience in handling criminal matters, not just matters affecting big corporations and public bodies.

Hardy M. Parkerson is experienced in handling criminal matters, both as a former acting city prosecutor for the City of Lake Charles and as a criminal defense lawyer.

Hardy M. Parkerson believes that the purpose of courts is to see that justice is done. Not just to convict.

By his unselfish actions in representing many poor persons before our criminal courts many times for little or no fee, Hardy M. Parkerson has shown that he believes that the phrase "equal justice to all" should be a reality in our courts, not just a slogan carved in stone on the front of our courthouses.

ELECT

HARDY M. PARKERSON

JUDGE

NO. 294

Paid For By Hardy M Parker



WE PUT THE SURE IN INSURANCE

...WITH A PLAN TO COVER THE LOSS OF YOUR HOME

It could happen to you! Be sure that you are financially well-protected against the destruction of your home by fire, windstorm and other possible hazards.

Cameron Insurance Agency

J.B. Jones - Leslie Richard

Phone 775-5715, Cameron

NOTICE TO BIDDERS

Sealed bids for furnishing "clam shell and reef shell" for the Cameron Parish Police Jury, Cameron, Louisiana, will be received until 10:00 a. m., Friday, October 29, 1971, in the Police Jury Conference Room of the Parish Government Building for the furnishing of 5,500 cubic yards of "clam shell" and 3,500 cubic yards of "reef shell" to be delivered at locations specified in the six (6) wards of Cameron Parish, Louisiana. Bidder should specify a unit price per cubic yard for "clam shell and reef shell".

The successful bidder shall provide an assurance of delivery. Either the Cameron Parish Police Jury or the successful bidder may cancel the contract for the furnishing of shell upon the furnishing of sixty (60) days notice to the other party.

The Cameron Parish Police Jury reserves the right to reject any and all bids and to waive formalities.

All shell to be furnished under this bid shall be considered delivered when stock piled on the banks of the stream specified in each ward.

CAMERON PARISH POLICE JURY
BY: /s/ GARNER NUNEZ,
TREASURER

RUN: Cameron Pilot, Oct.14, 21, 28, 1971

NOTICE

Following is a list of polling places in Cameron Parish which will be used in the Democratic Primary Election on Nov. 6, 1971.

Ward 1, Precinct 1 -- American Legion Hall, Cow Island Box, Grand Chenier, La.
Ward 1, Precinct 2 -- Old Klondyke School, Rt. 1 Gueydan, La.
Ward 2, Precinct 1 -- East Garage, Grand Chenier, La.
Ward 2, Precinct 2 -- Theophile Baccigalopi Place, Creole, La.
Ward 3, Precinct 1 -- Voting Machine Building, Cameron, La.
Ward 3, Precinct 2 -- Knights of Columbus Hall, Creole, La.
Ward 4, Precinct 1 -- Grand Lake High School, Rt. 2 Lake Charles, La.
Ward 4, Precinct 2 -- Sweet Lake Community Center, Rt. 1 Bell City, La.
Ward 5, Precinct 1 -- Johnson Bayou High School, J. B. Route, Cameron, La.
Ward 6, Precinct 1 -- Hackberry Recreation Center, Hackberry, La.

Run: Sept. 30, Oct. 7 & 14

JURY LIST

The following names were drawn by the Cameron Parish Jury Commissioners to serve as Civil Jurors to appear in Court at the Cameron Parish courthouse at 10:00 a.m., Tuesday, November 2, 1971, to serve as Civil jurors for the ensuing week, at the Court directs, according to Rupert M. Doxey, one of the Jury Commissioners:

NAME	ADDRESS	WARD
Billy Culp	Hackberry, La.	6
Edgar Ray Little	Hackberry, La.	6
Willis U. Trahan	J. B. Route, Cameron, La.	5
Jerry W. McDonald	J. B. Route, Cameron, La.	4
Charles S. Hackett	Rt. 1 Bell City, La.	3
John Bailey	Creole, La.	3
Joseph R. Burleigh	Cameron, La.	3
Ernest Milton Welch	Hackberry, La.	6
Veron P. Sanner	Hackberry, La.	6
Edmires Weekley	Rt. 1 Gueydan, La.	1
Elvin J. LeBoeuf	Creole, La.	3
Don Bailey	Cameron, La.	3
John W. McNeil	Hackberry, La.	6
Dorian Clarence	Rt. 2 Lake Charles, La.	4
Elden R. Young	J. B. Route, Cameron, La.	5
Charles H. Precht, Sr.	Rt. 1 Bell City, La.	4
Morris Moore	Cameron, La.	3
Robert F. Bertrand	Cameron, La.	3
Paul A. LaBove	Cameron, La.	3
Robert Billiot	J. B. Route, Cameron, La.	5
Billy J. Howerton	Box 116 Grand Chenier, La.	2
Clarence Williams	Cameron, La.	3
Benny Bourg	Cameron, La.	3
Roland Jinks	J. B. Route, Cameron, La.	5
John Raymond Conner	Cameron, La.	3
Adolph Authement	Cameron, La.	3
Ralph J. Gaskill	Cameron, La.	6
Johnny Dan Little	Hackberry, La.	6
Morris Authement	Cameron. La.	3
Archie Berwick	J. B. Route, Cameron, La.	5
William J. Doherty	Hackberry, La.	6
John P. Hensley	J. B. Route, Cameron, La.	5
Ronnie Bencit	Cameron, La.	3
Francis Melvin Theriot	Grand Chenier, La.	1
Cleveland J. Miller	Grand Chenier, La.	1
Wilbert Trahan	J. B. Route, Cameron, La.	5
Mark Richard	Cameron, La.	3
George A. Belanger, Jr.	Cameron, La.	3
Wilman Saltzman	Cameron, La.	3
Robert L. Ortego	Creole, La.	3
Eddie Thomas	Rt. 2 Lake Charles, La.	4
Ernest F. Lucas	Grand Chenier, La.	1
Mildredge Broussard	Grand Chenier, La.	1
Aladin Granger	Rt. 2 Lake Charles, La.	4
Ivy J. Ellender	Hackberry, La.	6
Whitney Baccigalopie	Grand Chenier, La.	2
Muriel L. Trahan	Creole, La.	2
Stanford Dwight LaBove	Box 650 Hackberry, La.	6
Golden Louis Robinson	Cameron, La.	3
Rollie Bang	Cameron, La.	3
Burton LaBove	Cameron, La.	3
Roy Claude Clark	Grand Chenier, La.	1
Warren T. Granger	Rt. 2 Lake Charles, La.	4
Norris Stewart	Cameron, La.	3
Fred Aucoin	Hackberry, La.	6

NOTICE OF PUBLICATION
FOR
THE STATE MINERAL BOARD
OF
THE STATE OF LOUISIANA
BATON ROUGE, LOUISIANA 70221

By virtue of and in conformity with the provisions of Chapter 1, Title 30 of the Louisiana Revised Statutes of 1950, as amended, sealed bids will be received in the Office of the State Mineral Board, Oil and Gas Building, Baton Rouge, Louisiana, on or before the 10th day of November, 1971, at 10:00 A.M. for an oil, gas and mining lease of the sulphur, potash, oil, gas and other liquid or gaseous hydrocarbon minerals in and to the following described property, containing 40.000 acres, more or less, situated in Cameron Parish, Louisiana, to-wit:

TRACT 19147 — All of the lands now or formerly constituting the bed and bottoms of all navigable streams and every nature and description, and all islands and other lands lying within or accretion or relation, except as may be hereinafter set out, under meander lines from the State of Louisiana on September 1, 1971, situated in Cameron Parish, Louisiana, within the following described boundaries: Beginning at the Southeast corner of Section 23, Township 14 South, Range 11 West, Plane Coordinates (NAD 1927) Y=1,219,200.00, X=1,150,200.00 thence North 8,100.00 feet; thence West 13,200.00 feet; thence South 8,100.00 feet; thence East 13,200.00 feet to the point of beginning, containing 40.000 acres, more or less, all more fully shown delineated on a plat filed in the Baton Rouge State Land Office. All bearings are based on Louisiana Coordinate System (South Zone).

All bids to offer a cash bonus for a lease having a primary term which shall not exceed three years. Minimum royalties shall be one-eighth (1/8th) of all oil produced and saved; one-eighth (1/8th) of all gas produced and sold or utilized; and two dollars ($2.00) per each long ton on sulphur mined and saved; ten cents ($0.10) per ton on all potash produced and saved; one-eighth (1/8th) of all other liquid or gaseous hydrocarbon minerals produced and saved or utilized.

Should lessee fail to begin the actual drilling (spudding in) of a well on the lease premises within one year from the date of the lease, the lease shall terminate as to both parties as to all of the lands covered thereby, unless on or before such date lessee shall pay or tender a rental which shall be not less than one-half the bonus consideration paid for the lease, which shall cover the privilege of deferring drilling operations for a period of one year. Upon like payments annually, drilling operations may be deferred for successive periods of one year each during the primary term. The primary term of the lease shall not exceed three years. The lease shall provide for the drilling of offset wells, and shall contain all the State's interest and shall contain the provision against the assignment or sublease of the lease unless approved by the State Mineral Board. The lessee shall have the right to enter into pooling or unitization agreements with respect to development of the leased premises subject to the approval of the State Mineral Board.

Bids must be submitted to the REGISTRAR OF STATE LAND OFFICE, for the full amount of the cash bonus, shall accompany and be submitted with each bid, and no bid thus submitted may be thereafter withdrawn or cancelled and the certified check accompanying the bid of the successful bidder shall be forfeited if he is penalized and endorsed by the REGISTRAR, STATE LAND OFFICE; and the successful bidder will enter into such contract that are required by R. S. 30:138, for necessary in accordance with law and all applicable rules of Baton Rouge, Louisiana. No. 15, dated September 15, 1964. The successful bidder to whom the lease is awarded on the date of the lease shall return the written lease duly executed, within TWENTY (20) DAYS after his receipt of same.

NOTE:

In the case of all State Agency Lands, herein offered, certified checks for the cash bonus shall be made payable to each respective State Agency, situated in the nineteenth section of which is situated the land being offered, and, instead, certified check for the full amount of the cash bonus shall be made payable to the STATE TREASURER. Any other requirement or Agreement entered into affecting the State Mineral Board awarded such lease must be complied with by the Agencies.

Consistent with the policy of the Board as expressed in a resolution dated August 12, 1964, all bidders are hereby notified that bids on portions of tracts, should be described by metes and bounds and be accompanied by a transparent plat or tracing thereof, showing the portion sought, the scale of the plat should be 1 inch = 4,000 feet.

No bid will be accepted unless it be written on the 1956 lease form, as amended by Act 59 of 1970, copies of which may be obtained in the State Mineral Board office.

The State Mineral Board reserves the right to reject any and all of the tracts, grant a lease on any portion of the tracts advertised for less than proportionate to the land bid offered for the lease on the entire tract.

STATE MINERAL BOARD
STATE OF LOUISIANA

Published in the Baton Rouge "State-Times" on October 13, October 20, and October 27, 1971, and the Official Journal of the Parishes in which the property is located.

LEGAL NOTICE

This is to advise that the Cameron Parish Police Jury, in its regular session convened on 2nd August, 1971, under the contract for State Project No. 714-17-97 (Royalty Road Fund) in Ward 3, Cameron Parish, Louisiana, pursuant to the certain contract between the Cameron Parish Police Jury and J. B. Talley & Company, Inc., St. Martinville, Louisiana under file No. 125738.

NOTICE IS HEREBY GIVEN that any person or persons having claims arising out of the furnishing of labor, supplies, material, etc. in the construction of the said works should file said claim with the Clerk of Court of Cameron Parish, Louisiana, on or before forty-five (45) days after the first publication hereof, all in the manner and form as prescribed by law. After the elapse of said time, the Cameron Parish Police Jury will pay all sums due in the absence of any such claims or liens.

Cameron Parish
Police Jury
By: /s/ Jerry G. Jones,
Secretary

Run Cameron Pilot, Sept. 3, 10, 17, 24, Oct. 1, 8, 15, 22, 1971

LEGAL NOTICE

This is to advise that the East Cameron Port Commission, in its regular session convened on August 25, 1971, accepted as complete and satisfactory the work performed under the contract for Project No. 1720-01 Mermentau River-Gulf of Mexico Navigation Channel, at Grand Chenier, Cameron Parish, Louisiana, pursuant to the certain contract between the East Cameron Port Commission and King Fish Marine Service, Inc. P. O. Box 108, Port Lavaca, Texas, 77979 under File No. 125216.

NOTICE IS HEREBY GIVEN that any person or persons having claims arising out of the furnishing of labor, supplies, material, etc. in the construction of the said works should file said claim with the Clerk of Court of Cameron Parish, Louisiana, on or before forty-five (45) days after the first publication hereof, all in the manner and from as prescribed by law. After the elapse of said time, the East Cameron Port Commission will pay all sums due in the absence of any such claims or liens.

East Cameron Port
Commission
BY: /s/ Gamer Nunez,
Secretary

Run Cameron Pilot:
Sept. 3, 10, 17, 24 and
Oct. 1, 8, 15, 22, 1971.

STATE OF LOUISIANA
Report of Legislative
Auditor on the expenditures of the Clerk of Court of Cameron Parish for the year ended June 30, 1971 published as required by Revised Statutes 39:1301.

Salaries:		
Clerk	$13, 800.00	
Deputies	16, 350.00	
Other employees	40.00	
Office supplies and furnishings	5, 798.85	
Other expenditures	1, 049.48	
Total	$37, 038.33	

/s/ J. B. Lancaster
Legislative Auditor

Run: Oct. 21

LEGAL NOTICE

This is to advise that the Gravity Drainage District No. 5 of Cameron Parish, Louisiana, in its regular session convened on August 26, 1971, accepted as complete and satisfactory the work performed under the contract for Project No. 1968-02 at Grand Chenier, Cameron Parish, Louisiana, pursuant to the certain contract between the Gravity Drainage District No. 5 and Bamber Contractors, Inc. P. O. Box 128, Denham Springs, Louisiana under File No. 118452.

NOTICE IS HEREBY GIVEN that any person or persons having claims arising out of the furnishing of labor, supplies, material, etc. in the construction of the said works should file said claim with the Clerk of Court of Cameron Parish, Louisiana, on or before forty-five (45) days after the first publication hereof, all in the manner and form as prescribed by law. After the elapse of said time, the Gravity Drainage District No. 5 will pay all sums due in the absence of any such claims or liens.

Gravity Drainage
District No. 5
Cameron Parish, Louisiana
BY: /s/ Garner Nunez,
Secretary

Run Cameron Pilot:
Sept. 3, 10, 17, 24 and
Oct. 1, 8, 15, 22, 1971

NOTICE TO BIDDERS

The board of commissioners for the Lower Cameron Hospital Service District will receive bids until 12 noon, Oct. 22, 1971 for the two Cars-Carry-All ambulances. The sale consists of one 1969 and one 1970 Chevrolet Carry-All suburban ambulances.

Color: White with red trim
350 HP engine V-8
Power steering
Disc brakes
Front and rear air conditioning
Beacon ray red light
4-pancake emergency lights
Radio
Heater
Ambulance stretcher with foam rubber mattress.
Oxygen equipment
Oxygen bottle holder (2)

Said ambulances to be released to purchaser Nov. 1, 1971.

The board of directors reserves the right to accept or reject any and all bids.

For additional information contact Mr. Kenneth H. Hopper, Administrator of the South Cameron Memorial Hospital. Call 775-5786.

Glenn F. Welsbach	Cameron, La.	3
Ernest John Welch	Hackberry, La.	6
G. C. Sweeney	Grand Chenier, La.	2
Edgar H. Broussard	Cameron, La.	3
Alfred Edward Racca, Jr.	Cameron, La.	3
Sweeney Hebert	Cameron, La.	3
Stanley Boudreaux	Creole, La.	2
William Burton Vincent	Creole, La.	2
Winston Theriot	Cameron, La.	3
Evan P. Mhire	Grand Chenier, La.	1
John D. Tennison	Hackberry, La.	6
Deanh Dale Hebert	Cameron, La.	3
Phillip Simon	Hackberry, La.	6
Joseph E. Boudreaux	Cameron, La.	3

STATE OF LOUISIANA
FOURTEENTH JUDICIAL DISTRICT COURT
NO. 1481
SUCCESSION OF KATHERINE GARDINER McCORMICK
PARISH OF CAMERON

Notice is hereby given that DAVID L. GARRISON, SR., CHARLOTTE TUCKER AND JAMES WARE GARDINER, Testamentary Executors of this succession, have applied for authority to execute an oil, gas and mineral lease to General American Oil Company of Texas covering the interest of this succession in the following described property, estimated to comprise 40 acres, located in Cameron Parish, Louisiana:

TOWNSHIP 14 SOUTH, RANGE 10 WEST
Section 23: NE/4 NE/4, said tract being bounded now or formerly by the following lands, to wit:
North by John B. Duhon heirs; East by C. G. Jessen; South by J. A. Davis, et al; and West by John Miller Estate.

By order of the Fourteenth Judicial District Court for the Parish of Cameron, a hearing on the application of the Executors will be held at 10:00 A.M., on the 4 day of November, 1971, by this Court, at the Courthouse in Cameron, Louisiana. The lease provides a consideration of $1,400.00, and royalties of 1/5 on oil and gas and $1.00 per long ton on sulphur, and delay rentals of $35.00 per acre, of which the succession will receive its 1/3 share. All other terms and conditions of the lease are contained in the copy of the proposed lease attached as an exhibit to the petition.

By order of the Fourteenth Judicial District Court.

/s/ J. Berton Daigle, Clerk

Cameron, Louisiana, this
14 day of October, 1971.
LISKOW & LEWIS
Attorneys

Camp Fire group named

Wa-Can-Ta-Ya has been chosen as the name for the newly organized Camp Fire group which met in the home of the leader, Mrs. Jerry G. Jones.

Hostesses for the meeting were Sheila Conner and Mary Clark. Charla Blake served as the housekeeper. Lori Jones, president, presided. Indian names and other business was discussed.

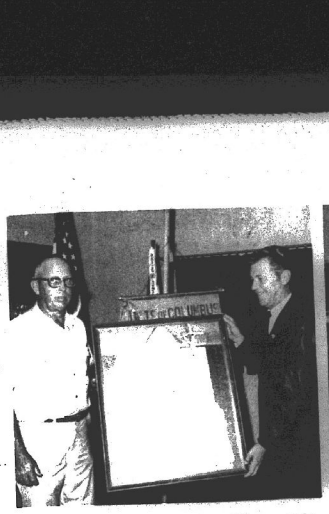

PAST DISTRICT Deputy Ivy Meaux, right, here presents a hand painted portrait of Pope Paul VI to Past Grand Knight Telesmar (Blanc) Bonsall. The Papal tribute was given for increased membership and for sponsorship of a formation degree.



DISTRICT WARDEN Whitney Baccagalopi, right, here presents a past district deputy's pin to Ivy Meaux in appreciation for the support he gave the J. P. Boudoin KC council during his term as Deputy of District 33.

Cameron Area news

By MRS. GEORGE NUNEZ

The oil well which was being drilled on Mrs. Wallace Savoy's property turned out to be a dry hole. It was rather a quick drill. In three weeks time it was all over.

Our deepest sympathy to the family of Mrs. Estelle Daigle. Sisters of Max Daigle attending the funeral were Mrs. Matilda Hebert, Mrs. Emma Daigle McCall of Lake Charles, Mrs. Mary Bonsall, Sulphur, Mr. and Mrs. Paul Floyd, Lake Charles, Mrs. Virginia Lemke, Nederland, Mrs. Irene Cantarpiden, Dallas. Some of the grandchildren were Sandy Daigle of New Orleans, Gerald Daigle of Bayou Vista, Johnnie Daigle of Texas City. Mrs. Craddock of Silsbee and Mrs. Elda Holland of Sulphur.

Mrs. Alice Vamado, Mrs. Erma Meeks, of Port Arthur and Mrs. Eunice Matthews of Beaumont, spent Sunday with Mrs. Elray LaBove, Mrs. Armogene Theriot and Edwina, and Mr. and Mrs. George Nunez. Also Mr. and Mrs. Gerald Nunez and Timmy of Vinton spent the week-end with Mrs. Margie Kelley and the George Nunezs. Mr. and Mrs. David Bailey of Big Lake, Texas visited with Mrs. Elray LaBove.

Mrs. Plum Manuel of Basile, Mr. and Mrs. Wilson Mudd of Eunice, came to the wak of Mrs. Estelle Daigle and also visited with Mrs. Amedia LaBove who is still very ill at her daughter's, Mrs. Allie Nunez. Also spending Saturday with the two were Mr. and Mrs. McDonald Nunez and children of Port Arthur, Mrs. Grace Rhodes, Mr. and Mrs. Albert Guillory of Lake Charles. Mrs. Rhodes also visited her daughter, Mr. and Mrs. Russell Nunez, Clive and Cannon.

Mr. and Mrs. James B. Quinn of Calvys spent Sunday with Mr. and Mrs. George Packey Quinn.

Mr. and Mrs. J. C. Duhon and Mrs. Raymond Hebert of Orange visited relatives and friends here over the weekend.

Mrs. A. M. Vallette returned home from Shreveport after a month's stay with her daughter, Mrs. Nelva Faye Newton and daughter Kala. Mr. and Mrs. Armogene Theriot, Edwina, Mrs. Betsy Theriot, Nancy and Romaine visited in Port Arthur recently with Mr. and Mrs. Pete Bonsall.

Mr. and Mrs. John Fabrigue, Mrs. Earle Lyons of Carlyss visited Mr. and Mrs. George Quinn and Mr. and Mrs. Edwin Quinn over the weekend.

Get well wishes are extended to Mrs. Ruth Wismer who is ill. Also to Lenan Manuel who entered the hospital in Eunice for tests and X-rays Monday.

Mrs. Tillie Mudd, Mrs. A. M. Vallett spent Monday and Tuesday in Houston and Baytown with Mrs. Dot Isgitt, Debra and John and Mr. and Mrs. W. C. Wismer.

Our deepest sympathy to the family of John W. Boullion who was killed last week in a car wreck at Ft. Carson, Col. His wife was hurt and is in the hospital there and will be transferred to a hospital closer here when she is able to be moved. Her mother, Mrs. Phirma LeBoeuf, is up there with her.

Our deepest sympathy to the family of Jim Sells who passed away last week in Breaux Bridge.

Algis LaBove of Morgan City visited his mother, Mrs. Amadie LaBove, the past weekend.

Sunday, Oct. 10, Aimee Leigh Mudd was christened at a simple ceremony during the regular Sunday services of the Wakefield Methodist Church at Cameron. The officiating minister was the Rev. Arby W. Coody. Standing with Mrs. Mudd and Aimee was her cousin Andrea Rials.

Belated congratulations to Amanda Mudd on her eighth birthday, which was October 14. Many happy returns.

Rice crop about same

Rice production in Louisiana this year is estimated at 20, 136, 000 hundredweight (12.4 million barrels), according to the Louisiana Crop and Livestock Reporting Service in Alexandria. This is the same as the September 1 forecast, but 1 percent less than in 1970 and 2 percent less than in 1969.

Yield per acre is indicated at 2, 850 pounds (23.8 barrels) dry weight, 50 pounds less than in 1970, but 500 pounds more than in 1969.

Rice harvest was about 95 percent complete by Oct. 1. Most of the rice remaining for harvest was in the Delta where the crop is later. Although most rice remaining for harvest in the southwest was downed by Hurricane Edith on Sept. 16, over 90 percent of the crop was harvested before that time. This acreage had increased harvesting losses, but most of the crop was salvaged from these fields.

Pennzoil makes new offshore discovery

Pennzoil announced that its offshore gas and oil subsidiary, POGO, has confirmed a new discovery in West Cameron Block 587 approximately 105 miles offshore Western Louisiana.

The confirmation well is approximately one mile northeast of the initial exploratory test drilled in the extreme southwestern corner of Block 587. The latter was completed in late August with favorable results. Block 587 is one of the western-most tracts sold at the federal offshore lease sale in December 1970.

Based on these early results, the company has ordered an initial 18-well permanent production platform for installation in Block 587. Additional exploratory drilling will be necessary for full evaluation of the tract.

POGO owns 68. 33 percent interest in West Cameron 587. Its partners are Mobil Oil with 15 percent, Cities Service with 10 percent and Texas Production with 6. 66 percent.

Exploratory rigs have recently been moved onto POGO's Vermilion Block 228 and West Cameron 548 for the initial tests on these tracts.

Since the December sale, POGO has drilled or is drilling a total of 17 exploratory wells and has supported four others in return for geological information. The company said that between now and year-end it expects to drill an additional five or six exploratory wells on various tracts.

It will also drill the first six or seven development wells from permanent platforms in East Cameron Block 270 and Eugene Island Block 330.

Peewee football

PEE WEE LEAGUE

TEAM	WON	LOST	TIED
Cameron	2	0	1
Creole	2	1	0
G. Chenier	1	1	1
Hackberry	0	3	0

(Last Week's Results)
Cameron 2; Creole 0
G. Chenier 12; Hackberry 0

LITTLE LEAGUE

TEAM	WON	LOST	TIED
Grand Che.	3	0	0
Hackberry	1	1	1
Creole	1	2	0
Cameron	0	2	1

(Last Week's Results)
Creole 6; Cameron 0
Grand Chenier 41; Hackberry 0

Consolidated Report of Condition of

Cameron State Bank

of Cameron in the State of Louisiana and Domestic Subsidiaries at the close of business on September 30, 1971.

ASSETS

Cash and due from banks (including $ None unposted debits)		631, 060. 38
U. S. Treasury securities		1, 689, 933. 16
Obligations of States and political subdivisions		467, 542. 71
Federal funds sold and securities purchased under agreements to resell		400, 000. 00
Other loans		1, 956, 608. 58
Bank premises, furniture and fixtures, and other assets representing bank premises		76, 581. 76
Other assets		1, 426. 39
TOTAL ASSETS		$5, 223, 152. 98

LIABILITIES

Demand deposits of individuals, partnerships, and corporations		1, 379, 246. 88
Time and saving deposits of individuals, partnerships, and corporations		1, 764, 836. 45
Deposits of United States Government		27, 935. 03
Deposits of States and political subdivisions		1, 405, 422. 75
Certified and officers' checks, etc.		37, 491. 22
TOTAL DEPOSITS	$4, 614, 932. 33	
(a) Total demand deposits	$2, 127, 922. 00	
(b) Total time and savings deposits	$2, 487, 101. 33	
Other liabilities		112, 465. 09
TOTAL LIABILITIES		$4, 727, 379. 42

RESERVES ON LOANS AND SECURITIES

Reserve for bad debt losses on loans (set up pursuant to Internal Revenue Service rulings)	3, 078. 44
TOTAL RESERVES ON LOANS AND SECURITIES	$ 3, 078. 44

CAPITAL ACCOUNTS

Common stock-total par value	200, 000. 00
(No. shares authorized 8, 000)	
(No. shares outstanding 8, 000)	
Surplus	100, 000. 00
Undivided profits	192, 677. 12
TOTAL CAPITAL ACCOUNTS	492, 755. 56
TOTAL LIABILITIES, RESERVES, AND CAPITAL ACCOUNTS	$5, 223, 152. 98

MEMORANDA

Average of total deposits for the 15 calendar days ending with call date	4, 609, 000. 00
Average of total loans for the 15 calendar days ending with call date	1, 937, 000. 00

We A. J. Howard, President and Robert V. Landry, Cashier, of the above-named bank do solemnly affirm that this report of condition is the true and correct, to the best of our knowledge and belief.

A. J. HOWARD, PRESIDENT
ROBERT V. LANDRY, CASHIER

CORRECT-ATTEST: Leslie Richard, Charles L. Hebert — Directors

STATE OF LOUISIANA
PARISH OF CAMERON

Sworn to and subscribed before me this 15th day of October, 1971, and I hereby certify that I am not an officer or director of this bank.

My commission expires June 30, 1971. J. Berton Daigle, Notary Public

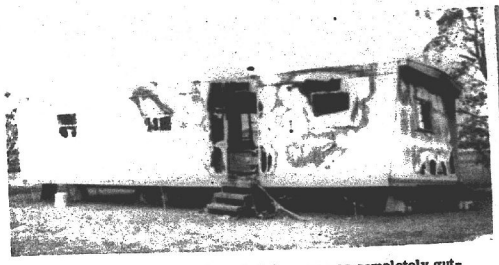

THIS TRAILER owned by Jude Primeaux was completely gutted by fire Sunday evening. The Cameron fire department was called but because of the distance involved were too late to save it.





THESE GRAND CHAMPION beef animals were exhibited by Hackberry youngsters at the Cal Cam Fair Saturday. Robbie Seay, 4-H, is shown with a Black Angus, and Allen Devall, FFA, with a Herford.

Our Lady church to be blessed on Nov. 7

The formal blessing of the new Our Lady Star of the Sea Catholic Church in Cameron will be held at 3 p.m., Sunday, Nov. 7, with the Most Rev. Maurice Schexnaydes, Bishop of Lafayette, officiating.

This announcement was made at a meeting of Our Lady Star of the Sea Knights of Columbus Council last week.

The sacrament of confirmation will be conferred by Bishop Schexnayder during the ceremonies.

Rev. Alcide Sonnier, council chaplain, and pastor of Our Lady church, asked all members of the Fourth Degree belonging to the Msgr. Hubert Cramers Assembly to be dressed in full regalia and to serve as an honor guard.

An outstanding member of the Council will be honored as "Knight of the Year", on Sunday evening, Nov. 28, during the council's annual banquet. The award plaque is given annually to a member exemplifying outstanding work in the K. of C., church, and the community.

In addition, the Cameron KC KC council will honor its' members with 25 yeam service in the Knights of Columbus, at the banquet, Grand Knight Claude Hebert said.

Grand Knight Hebert reminded the members of a District Meeting being hosted in Cameron, Thursday evening, Oct. 21 at the Rectory Meeting Room. He asked all officers and as many members to be present.

Council members agreed to take charge of up-keeping the church grounds with a detail plan to be drawn up for the next regular monthly meeting.

Mrs. Braxton Blake, publicity and scrapbook chairman for the Cameron Parish Home Demonstration council, has won second place in Louisiana in the Marjorie Arbour Publicity Award contest sponsored by the Louisiana Home Demonstration Council on the scrapbook she has compiled over the past year for the local council.

This is the second year in a row Mrs. Blake has won the second place award. She was in competition with all of the other parish HD councils in Louisiana. She is a member of the Cameron Home Demonstration club.

Hackberry homecoming for October 29th

The Homecoming court for the Hackberry Mustang homecoming, Oct. 29, was announced this week. They are: Jennifer Frey, freshman, daughter of Mr. and Mrs. Harold Frey Sr.; Alice LeBoeuf, freshman, daughter of Mrs. George Clement; Cathy Ellender, sophomore, daughter of Mr. and Mrs. Fred Ellender; Mona Nunez, sophomore, daughter of Mr. and Mrs. J. B. Nunez; Theresa Devall, junior, daughter of Mr. and Mrs. Alfred Devall; Dianna Vincent, junior, daughter of Mr. and Mrs. Leo Vincent; Gale Cuvillier, senior, daughter of Mr. and Mrs. Curtis Cuvillier; Linda Ravia, senior, daughter of Mr. and Mrs. Edwin Ravia; and Yolanda Seay, senior, daughter of Mr. and Mrs. Oran Seay.

The Mustangs will host Goretti for homecoming at 7:30 p.m.

Classes to be honored this year are 1951 and 1961. An open house will be held in the home economics froom at 6 p.m. and the Homecoming activities will begin at 7 p.m.

Football bearer will be Charlie Seay; crown bearer, Jackie Gray; and flower girl, Dana Broussard.

Following the game a homecoming dance will be held at the Hackberry Recreation Center sponsored by the senior class.

One of 1st offshore wells drilled here

By GENEVA GRIFFITH

One of the first offshore oil wells ever drilled was drilled off Creole in 1933--another first for Cameron parish.

This early well, drilled by Superior Oil Company, had a wooden structure in about 12 feet of water and some 3,000 feet from shore. But offshore drilling didn't really get underway until 1947.

The presence of asphalt along the Gulf Coast was reported as early as 1542 or 1543 by Desoto's expedition.

These facts, among others, led geologists to suspect that the subsurface formations beneath the seabed might have the same characteristics as the subsurface formations beneath the the adjoining land. This opinion received its first confirmation late in 1944 when seismographic work first started in the Gulf of Mexico.

This great industry which has brought so much prosperity to Cameron parish will be honored at the Louisiana Fur and Wildlife Festival in Cameron in 1972.

It is from the oil industry that a king will be chosen to reign over the festivities Jan. 8 and 9.

The board of directors of the festival will choose the king and his identity will be kept secret until the Friday night program which kicks off the weekend of festivities, according to J. B. Jones Jr., festival president.

ferances.

This particular alligator, which is one of 12 being used in the program, was captured in the Superior Field on Grand Chenier. It was determined that it had moved from 25 to 30 miles since last June. Alligators can travel as much as five miles in one night, according to Ted Joanen one of the instigators of the program.

From the studies being conducted it was determined that the alligators start moving in the fall of the year, going to den sites or hibernating areas in the winter months.

It is hard to say why this particular alligator wandered so far away from the Refuge. Those in charge of the program seem to think he was a victim of the recent hurricane. He may have moved in the current of the high water and just kept traveling west.

Joanen and Larry McNease who are conducting the Rockefeller study have determined that radio telemetry has become a tool that permits the observation of an animal continuously, completely undisturbed, and in its natural environment. Only through proper management, enforcement, and research can this animal be maintained at a harvestable level.

The big bull is now back home at Rockefeller Refuge thanks to the Broussard family who notified Sheriff Deputy J. L. Constance, who in turn notified Louisiana Wildlife and Fisheries employees Joanen, James Nunez and Arnold Rutherford, who came and took the gator back home.

Mary Kelly is Tarpon queen

Pretty Mary Kelly was crowned queen of South Cameron High School at the half time festivities of the South Cameron-Vinton football game Friday in Tarpon stadium. She is the daughter of Mr. and Mrs. Bill Kelly of Grand Chenier.

Serving as maids in the court were: Vickie Kelly and Stephanie Theriot representing the freshman class: Debra Conner and Gay Lynn Porche, Sophomore maids; Ann Savoie and Antoinette LeBlanc, junior maids, and Diane Broussard, Senior maid.

Ox Yoke rodeo dates reset

The annual Ox Yoke rodeo, which was rained out last weekend, has been rescheduled for Saturday and Sunday, Oct. 29 and 30, according to Wayne Foster, producer.

The rodeo will be held at the Ox Yoke arena at Sweetlake.

Deputies go to seminar

Seven deputies from the Cameron Parish Sheriff's Department attended a seminar conducted by the Federal Bureau of Investigation Tuesday, at Chennault Air Force Base in Lake Charles.

Deputies attending were: Paul Boudreaux, J. B. Erbelding III, John T. Constance, Oren Boudreaux, Curley Vincent, Eddie Turner and Dewey Hebert.

Local pigeon fair winner

A Modena Pigeon exhibited by James Albatado, Cameron was named Reserve Champion in the old birds division at the Cal-Cam Bi-Parish Fair pigeon show.

New trial ordered

Charlie Chisholm, from Galveston, Tex., who had been found guilty of theft of equipment from a boat in Cameron and had been sentenced to Angola prison some time ago, was brought back from prison and taken into the Cameron court Thursday, presided over by Judge G. W. Swift.

The original sentence was overthrown due to the fact he had not been advised of his rights by Judge Jack Rodges who was the presiding judge at the original trial.

A new trial has been set for Chisolm for the Petit Jury in the spring.

Justin Boudreaux, of Lake Charles was found guilty of simple battery and was fined $200, plus 91 days in jail, which was suspended and put on a one year probation by Judge Swift.

Davis says ad is false

The advertisement on the front page of the Saturday morning American Press, indicating that former Gov. Jimmie Davis is endorsing some other candidate for Governor is false, misleading and the result of a desperate campaign of these candidates who are faltering in the final days of the first primary, according to Robert Thomas, Campaign Coordinator for the Southwest District of Louisiana for Jimmie Davis.

Davis stated Sunday that after touring all 64 parishes he is firmly convinced that he is in a strong first position in the campaign.

Mountain tribes on Mindanao in the Philippines hunt with spears, poisoned arrows and blowguns.

County Agent Report

By CLIFFORD MYERS

By CLIFFORD MYERS

FARM SITUATION

Rice - Rough rice stocks in all storage position on Aug. 1, 1971 totaled 14.9 million cwt., the highest for the date since Aug. 1, 1956. The crop reporting service estimates the 1971 crop at 83.8 million cwt., about 1% above the 1970 crop. With this amount of rice available any price increases during the coming months will just about pay storage costs.

BEEF CATTLE - Prices will continue strong for young calves coming off of pastures. Many calves have already moved due to attractive prices. In addition, reports from across the U.S. indicate we will have a large corn crop, better than average milo crop and silage production will be above average.

This coupled with a favorable fed market outlook all adds up to firm prices. This may be a good year to consider selling at lighter weights rather than carrying calves to heavier weights on winter pastures.

SOYBEANS - The present prices being quoted on the future markets is somewhat alarming but don't let it scare you. Prices should turn up again after harvest. Storage may prove profitable. However, watch the International news scene closely for retaliation against our 10% surcharge on imports. This could hurt soybean prices.

SOIL TESTS

Fall is an excellent time for farmers and other tillers of the soil to have their soil tested for plant nutrients.

Generally, weather conditions are better in the fall and it is easier to take samples when the soil is in good condition. Early reports also give the farmer time to plan on the grades and amounts of fertilizer he'll need. And taking samples after harvest enables the farmer to remember any trouble spots he encountered in the fields during the growing season.

A soil test provides the best guide for determing the kind and amount of fertilizer to use for producing a given crop on a given field. The chemical analysis or soil test is used primarily to determine the amount of available plant nutrients in the soil.

In a routine analysis, tests are made to determine the available phosphorus, potassium, calcium and magnesium in the soil. The acidity or alkalinity and the amount of lime needed to correct an acid soil is determined.

Soil tests, when properly interpreted, are the best guides for efficient use of fertilizer and lime. So, don't guess - soil test. Anyone desiring to have their soil tested may contact me at the County Agent's office in Cameron. I will go out and collect the sample and send it to LSU for analysis. This is all done for "Free!"

Oct. 27 is deadline

October 27 is the final date for submitting nominating petitions to the local ASCS office for nominees to be on the slate for the upcoming community committeemen elections, according to Francis Klein, ASCS County Committee chairman for Cameron parish.

If six or more candidates are nominated by proper petition, no further nominations will be made, Klein said. If less than six are nominated by petition, the present Community Committee will add the number of nominees needed to complete the slate of six. If a person who is nominated by petition is found ineligible, he will be so notified and given 15 days in which to appeal.

Klein said that letters containing blank petitions have been sent out to all Cameron parish farmers asking them to submit nominees for the community committeeman position.

CREOLE

By GARI BAILEY

Three girls from the Creole area participated in the twirling contest Saturday at the Cal-Cam Fair.

Roxanne and Dianne Myers, daughters of Mr. and Mrs. Clifford Myers took first in the duet-dance twirl event.

Christy Grubb, daughter of Mr. and Mrs. Dan Grubb, received one first place and two fourth place trophies in the twirling contest.

Get well wishes to Dewey Savoie, father of Harold Savoie of Creole, who underwent surgery last Friday at St. Patrick's Hospital.

Clebert Richard underwent surgery last week and is reported doing well at St. Patrick's.

Mrs. Harold (Allie) Cooling and Mrs. Enos Nunez of Lake Charles are vacationing in the Hawaiian Islands for two weeks.

Many of our local citizens attended the rally held in Cameron for Jimmie Davis Friday.

Because of rainy weather, the rodeo in Sweetlake was canceled. It is re-scheduled for two weeks from last weekend. Some of our cowboys were disappointed.



JEFFERY GRANGER, son of Mr. and Mrs. Wayne Granger, exhibited the grand champion Suffock market lamb, at the Cal Cam Fair Saturday. He is the grandson of Mr. and Mrs. Claude Eagleson and Mr. and Mrs. Junius Granger.

Legal Notice

NOTICE TO VOTERS OF WARD 6, PRECINCT 1, (HACKBERRY), CAMERON PARISH, LA:

Registration of thirty Cameron Parish voters has been challenged in Precinct 1, Ward 6, Hackberry.

The alligations are that they have not been in the parish of Cameron, Ward 6, Precinct 1, long enough to be a bonafide resident, or that they are no longer a bonifide resident of the Parish of Cameron, Ward 6, Precinct 1.

Voters challenged are:

Ronnie Vincent, MRH Box 77, Hackberry

Johnny Dan Little, MRH Box 290, Hackberry

Judy Bowman, MRH Box 293B, Hackberry

Richard Bowman, MRH Box 293B, Hackberry

Martha Wilson, Box 130, Hackberry

Larry Wilson, Box 130, Hackberry

Gene Lambert, Box 74, Hackberry

Terry Lambert, Box 74, Hackberry

Forest Smith, MRH Box 18, Hackberry

John W. McNeil, Box 85, Hackberry

Bonnie Lafant, Box 31, Hackberry

Gloria Shockley, MRH Box 74AA, Hackberry

Albert Lee Hantz, MRH Box 76

Mrs. Mona Barie, MRH Box 28D, Hackberry

Eugene Cuvillier, Box 169, Hackberry

Nellie Delaune, MRH Box 190, Hackberry

Charles H. Boone, Box 44, Hackberry

Cleven Navarre, Jr., Hackberry

Mrs. Willie Latiolais, Hackberry

Willie Latiolais, Hackberry

Ozia J. Duhon, Hackberry

Hilda Duhon, Hackberry

Carrie Devall, MRH Box 128, Hackberry

Floyd Navarre, Box 42, Hackberry

Eloise Navarre, Hackberry

Timothy John SteMarie, MRH Box 294, Hackberry

Cynthia Ann SteMarie, MRH Box 294, Hackberry

Walter White, Hackberry

Harold J. Hebert, MRH Box 59, Hackberry

Ellen Hebert, Box 59, Hackberry

/s/ Wynona Welch
Registrar of Voters
Cameron Parish

A new nylon yarn aimed at the lingerie market has built-in anti-static properties.



WINNING first places with their Hampshire lambs at the Cal Cam Fair Saturday were Cindy Nunez, top photo, and Mona Nunez, lower photo. Cindy exhibited a lightweight lamb and Mona had a heavyweight lamb.

New books at library

FICTION

"Cowards" by Joseph Skvorecky

"Don't Ask Me If I Love" by Amos Kolleck

"Epicenter" by Basil Jackson

"Penmarric" by Susan Howatch

"Among the Survivors" by Tamara Hovey

"Other Worlds, Other Gods" by Mayo Mohs

"Spy Who Came In From the Cold" by David John Moore Cornwell

"Collected Stories" by Mary Lavin

"Weekend Man" by Richard Bruce Wright

"Bloody Sun at Noon" by George Beare

NON-FICTION

"Carnival Glass in Color" - A collector's reference book by Marion T. Hartung

"Historical Journal of the Settlement of the French" in Louisiana by Jean-Baptiste Bernard deLa Harpe

"Father of the Wesleys" - A biography by Franklin Wilder. (A memorial book given in memory of Lockett Singletary by Miss Patsy Granger).

"Jefferson Davis" by Hudson Strode (A memorial book given in memory of Mary Theriot Stuckes by Mmes. D. Miller, Sr. and Judge and Mrs. Mhos D. Miller, Jr.)

"Agnew - The Unexamined Man" - A political profile by Robert Morsh

"Dere Mr. President" - The hilarious letters kids write to the President by Hannibal Coons.

"Yamsi" by Dayton O. Hyde

"Travels in the South of France" by Morie Henri Boyle

"The Art of Handmade Flowers" by Ida Mlynki

"1200 Old Medicine Bottles" with prices current by Ellsworth Bartholomew

"Bitten Bottles" by Richard Watson

"Know Your Antiques" How to recognize and evaluate any antique, large or small, like an expert by Ralph M. Kovel.

"Macrame: Creating Knotting, Braiding, Twisting, Threads, Cords, Yarns" by Imelda Morales Pesch

"The Official Black Book of United States Coins"

"Bottle Collector's Handbook & Pricing Guide" by John T. Yount

"From Great Aunt May's Cellar" - A collection of yesterday's fruit jars by Arleta Rodrigues

"Sun-Colored Glass, Its Lure and Lore" - The facts and the hobby of old purple glass by Mary J. Zimmerman

"Sale Dishes" by Clark W. Brown



Class observes Columbus Day

The Kindergarten class of South Cameron Elementary celebrated Columbus Day with a parade to another classroom.

Each child made a Columbus Day hat and carried an American Flag.

Bottom row, left to right are: Willy Wynn, Jo-Ellen Boudreaux, Johnnie Savoie.

Second row are: Mitchel Boudreaux, Shannon Styzon, Karl Miller, Michelle January, Mary Boudreaux.

Third row are: Lance Mudd, Shanna Aucoin, Selika Miller, Yancy Welch, Eric Boudreaux and Richard Richard.

MUSING . . .

By BERNICE STEWART

I am wondering if the lemon and orange trees that Mr. P. H. Granger of Grand Lake wrote of in his diary in October, 1947, are still living. I refer to the manuscript written by the elderly gentleman himself that was edited by Archie Hollister and published in the Cameron Pilot in 1964.

Mr. Granger told of his 20 orange trees and one lemon tree. The latter was loaded with some 300 lemons. It seems to have been his pride and joy. He mentioned that in three days the fruit had increased one-third in size.

The autumn of 1947 was unusually dry. In four days Mr. Granger had hauled 300 gallons of water to his lemon tree. He stated that no rain fell for 58 days. By then, he had ordered and received 175 feet of garden hose, had made a shallow hole around each citrus fruit tree, and had begun irrigating them by pumping water from a well into a barrel and allowing it to flow through the hose.

He told of having attached an ox collar made of one-inch pipe to the barrel as a part of his pumping system.

That ox collar was one of two that had been fashioned many years earlier for the yokes that were used on his father's team of oxen.

The iron-pipe collars marked a real advancement in plowing oxen. Sixty years earlier Mr. Granger's father had fastened the yoke directly to the oxen's horns by means of rawhide.

What a lot of living and discovering Mr. P. H. Granger must have done during his long life at Grand Lake! And what a wonderfully understanding old gentleman he must have been.

Festival planned

The October meeting of the Johnson Bayou Athletic Association was held in the school cafeteria last week.

A discussion was held on the upcoming Harvest Festival being sponsored by the Association. Prizes have been ordered and the queens selected for each grade.

The Association voted to revise the constitution. It was also decided to have a public relations program to acquaint the public with the goals and aims of the organization.

4-H CLUB NEWS

JOHNSON BAYOU JR.

Important community projects were undertaken at the October meeting of the Johnson Bayou Junior 4-H Club. The business session was presided over by Leslie Prescott, president.

The club voted to operate the fishing booth at the Harvest Festival; make monthly favors for hospital patients at South Cameron Hospital patients; and to help with the concession stand at the ball games.

Michael Prescott, club reporter, reported on upcoming events. Project reports were given by Scotty Badon on Wildlife and Lyonn Young on Cooking.

Larry Ivy, with the Sabine Wildlife Refuge, was introduced by Penny Schaller. He gave a lecture on the Wildlife system.

GRAND LAKE SR.

The Grand Lake Sr. 4-H meeting was held on Sept. 24, and was called to order by our president David Duhon.

The pledge of allegiance was led by Suzanna Robichaux; 4-H pledge led by Byron Hebert.

Installation of the following officers was held: president, David Duhon; 1st vice-president, Laura Hebert; secretary, Pam Duhon; reporter, Jo Ellen Hebert; photographer, Phil Duhon and Karen Faulk; and parliamentarian, David Beard.

Those receiving certificates in electricity were Ricky Guidry, Nancy Johnson, Suzanne Robichaux.

Those receiving certificates for helping on the cancer drive were Laura Hebert, Jo Ellen Hebert and Mrs. Albert Guidry.

Following is a list of the state winners:

Ricky Guidry, 1st place in Boys Achievement; Nancy Johnson, first alternate in health; Laura Hebert, first alternate in good provider; fourth alternate in consumer education.

Reporter, Jo Ellen Hebert

JOHNSON BAYOU SR.

A slide-talk was given by Larry Ivy from the Sabine Wildlife Refuge to the October meeting of the Johnson Bayou Senior 4-H club last week.

Beverly Harrison, club president, was in charge of the business meeting. Plans were made for a membership drive dance. The club plans to collect food and clothing for Thanksgiving.

A 4-H cheer was given by Juanita Jinks, Beverly Harrison, Pauline Meyers, Yvonne Credor and Theresa Hardy.

S. CAMERON SENIOR

The South Cameron Senior 4-H Club met Oct. 9.

Joelle Primeaux called the meeting to order. Mike McCall led the pledge of allegiance and Tony LeDano led the 4-H pledge.

Marty LaBove called the roll and read the minutes.

Brenda Bonsall tallied on the coming events.

Terri Theriot read the financial report. Jody McCall, Tommy Boudreaux, Liz Richard and Sheila Wainwright gave project reports.

RoRita Reina read a poem and led in a spirit song.

Susan Baccigalopi was elected second vice-president.

Nine persons received medals and four persons received certificates.

Reporter, Brenda Bonsall

GRAND LAKE JR.

The October meeting of the Grand Lake Junior 4-H was held Oct. 8 with Mark Chesson, president, presiding.

Terry Beard, Andy Ogea, Michael Beard and David Beard gave a program about our flag. Christine Chesson and Tommy Wayne LeDoux reported on their sheep projects.

Mr. Guidry presented medals to Terry Beard and Mark Chesson. Miss Patsy Granger gave a demonstration on "How to Buy Shoes Correctly" to the girls and

Elect

Ray Burleigh

Police Juror

Ward 3

Cameron fire chief for the past 15 years. If elected, I will continue my duties with the fire department.



If I have failed to see you yet, I will try to see you before election.

Elect Burleigh Police Juror

CAMERON OFFICE SUPPLY



P. O. Box 279
CAMERON, LA. 70631
PHONE 775-5542

MR. & MRS. E. J. DRONET, Owners

Office Furniture - Office Supplies - Business Forms
Letterheads - Envelopes - Rubber Stamps
Business Cards - Binders - Printing



TIME TO REROOF? CALL US FOR FREE ESTIMATE

If your roof is over 10 years old, you should check it now to see if it needs replacing. Don't wait until rainey weather sets in.

Call us and we will be happy to check it for you. No obligation.

Dyson Lumber & Supply Co.

PR 5-5327 Cameron

Special Oct. 21, 22 & 23

Bar S Smoked HAMS lb. 59¢

Molbert FRYERS lb. 35¢

Bar S SAUSAGE lb. 59¢

Boston Butt PORK ROAST lb. 55¢

Pork STEAK lb. 59¢

Domino SUGAR 5 lb. Bag 59¢ (with $5 purchase)

Hunts sliced or hvs. PEACHES 2 1/2 Cans 2/ 79¢

BONUS Giant Size 89¢

DelMonte sl. or crushed Pineapple 2 1 1/2 Cans 65¢

CRISCO 3 lb. can $1.09

Gerbers strained Baby Food 2 4 1/2 oz. Jars 25¢

Hunts Pork & Beans 2 2 1/2 cans 65¢

Trellis C/S Golden Corn 2 303 cans 39¢

Trellis Sugar Peas 2 303 cans 39¢

Reynolds Aluminum Foil 18 x 25' Roll 69¢

Blue Plate Mayonnaise Qt. Jar 79¢

DelMonte Tomato Sauce 2 8 oz. cans 27¢

Red Potatoes 10 lb. bag 49¢

Midwest ICE CREAM ½ gal sq ctn 85¢

Hormel CHILI 15 oz. can 55¢

Mazola Corn Oil Full Gal. Can $2.98



Community Coffee 1 lb. bag 79¢

Satsumas lb. 25¢

Bananas 2 lbs. 25¢

Yellow Onions lb. 10¢

KORNEGAYS GROCERY & MARKET

Phone 775-5415 CAMERON, LA.

Microfilm Dept, Library
Louisiana State University
Baton Rouge, La. 70803

NEWSPAPER MICROFILM

Cameron Pilot

16TH YEAR -- NO. 3 CAMERON, LA. THURSDAY, OCT. 28, 1971 10¢ A COPY



Hackberry homecoming set

Hackberry high school's homecoming will be held Friday night when the Mustangs host Goretti in the homecoming game at 7:30 p. m.

Members of the homecoming court are pictured above, left to right: Jennifer Frey, freshman, daughter of Mr. and Mrs. Harold Frey Sr., Alice Leboeuf, freshman, daughter of Mrs. George Clement; Cathy Ellender, sophomore, daughter of Mr. and Mrs. Fred Ellender; Mona Nunez, sophomore, daughter of Mr. and Mrs. J. B. Nunez; Theresa Devall, junior, daughter of Mr. and Mrs. Alfred Devall, Dianna Vincent, junior, daughter of Mr. and Mrs. Leo Vincent; Gale Cuvillier, senior, daughter of Mr. and Mrs. Curtis Cuvillier; Linda Ravia, senior, daughter of Mr. and Mrs. Edwin Ravia. Not pictured is Yolanda Seay, senior, daughter of Mr. and Mrs. Oran Seay.

Classes to be honored this year are 1951 and 1961. An open house will be held in the home economics room at 6 p. m. and the Homecoming activities will begin at 7 p. m.

Football bearer will be Charlie Seay, crown bearer, Jackie Gray, and flower girl, Dana Broussard.

Following the game a homecoming dance will be held at the Hackberry recreation center sponsored by the Senior class.

Commissioners are named here

Commissioners for the Nov. 6 Democratic primary election in Cameron Parish have been announced by R. M. Doxey, chairman of the parish Democratic Executive Committee.

Commissioners are:

Ward 1, Pct. 1: Elora Montie, Mrs. Freddie Richard, Mrs. Dudley Swire, Mrs. Carl Hebert, Mrs. Ruby Mhire and alternate Hubert Sturlese.

Ward 1, Pct. 2: Mrs. Oran Gary, Mrs. Douglas Sonnier, Mrs. Clifford Broussard, Mrs. Ira Melancon, Mrs. Mayo Cain and alternate Mrs. Roland Davis.

Ward 2, Pct. 1: Mrs. Thomas R. Broussard, Mrs. Nancy P. Nunez, Mrs. Claude McCall, Mrs. William Kelley, Mrs. Loston McEvers and alternate Mrs. Dudley Mayard.

Ward 2, Pct. 2: Mrs. Avery Nunez, Mrs. Whitney Theriot, Mrs. Traville Broussard, Mrs. Leon Richard, Mrs. Clayton Trahan and alternate Mrs. Thomas Dubon.

Ward 3, Pct. 1: Mrs. Betty Boudreaux, Mrs. Nell Colligan, Mrs. Bessie Pichnic, Monroe LeBoeuf, Mrs. Roberta Rogers and alternate Mrs. Dale Miller.

Ward 3, Pct. 2: P. H. Montie, Mrs. Noland Savoie, J. H. Montie, Mrs. Bennie M. Reon, Mrs. Thomas E. Mudd Sr. and alternate Mrs. Eddie Mae Savoie.

Ward 4, Pct. 1: Bonnie G. Beard, Margie P. Thomas, Ella Fontenot, Florence L. Devall, Lena P. Farque and alternate Mrs. Walter LeBleu.

Ward 4, Pct. 2: Mrs. Charles W. Hebert, Mrs. Dupre Guidry, Mrs. Leo P. Duhon, Mrs. Alfred H. Duhon, Mrs. Clifford Richard and alternate Mrs. McKinley Broussard.

Ward 5, Pct. 1: Robert Merritt, Ernest O. Trahan, Mrs. John Prescott, Mrs. J. P. Constance, Mrs. Claude Rutherford and alternate Mrs. Robert Merritt.

Ward 6, Pct. 1: Mrs. Danny Navarre, Mrs. Allen Hinton, Mrs. J. B. Nunez, Mrs. Raymond Poole, Mrs. Shirley Broussard and alternate Mrs. Oran Seay.

Emergency loans available here

Emergency loans are available in Cameron Parish for farmers and ranchers who suffered losses as a result of Hurricane Edith, Howard J. Manuel, County Supervisor for Farmers Home Administration, has announced.

Under the Disaster Relief Act of 1970, these loans are available to farmers and ranchers who suffered qualifying losses from the hurricane to continue their normal operations. Interest on these loans is set each month and it will not exceed 6 percent. The rate for the month of October is 5 1/8%.

Among the purposes for which loan funds may be used are to buy feed, seed, fertilizer, insecticides, herbicides, and other essential operating expenses; to pay interest and depreciation on secured debts; and family living expenses.

Cancellation of a portion of the principal of these loans is also authorized where qualifying losses justify it. Mr. Manuel said that the purposes of these loans is to help restore farmers to the same level of production that they had before the hurricane struck.

Further information about these loans may be obtained from the local FHA office located at 2101 Federal Bldg., Lake Charles.

Gumbo

The South Cameron high school junior class will sponsor a gumbo prior to the DeQuincy-South Cameron football game, to be held from 5:30 to 7:30 p. m. in the cafeteria.

Shrimp and chicken gumbo will be sold at $1 per plate. Funds will be used for class activities.

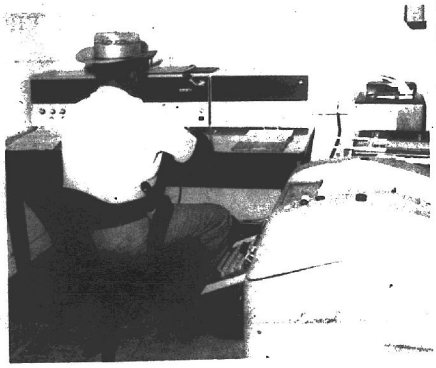

DEPUTY NORMAN LABOVE here operates the new radio center of the Cameron Parish Sheriff's Department.

New sheriff radio system installed

The first phase of the new 5 channel communications radio system has been installed in the Cameron parish sheriff's department, it was announced this week by Sheriff Claude Eagleson.

Funds are being provided by the federal government through the new omnibus crime bill.

The old radio system was a single channel hook-up, with all law enforcement departments from the surrounding areas on the same channel, making communications very difficult.

Under the new system there will be 5 channels, one each for state police, a private frequency used only by the Cameron Sheriff's department, civil defense, Port Arthur and Beaumont, Texas sheriff's departments and an open channel.

Each patrol car will have two frequencies. New channels will be added under the second grant, which will be $7,000 and will probably be ready in 1972.

A $9,000 grant was included in the first phase of the program. A new directional 150 foot antenna was also part of the program. It is located in back of the courthouse and is self contained. In case of a power failure, which frequently happens during hurricanes, it can be connected to the generator which is located on the top floor of the courthouse.

With the new teletype, the local department now has communication with all law enforcement units throughout the state.

Sheriff Eagleson says the local department now compares with any sheriff department anywhere with the most up-to-date equipment available.

Tarpons still tops

South Cameron high school was still leading District 4-AA football this week after taking a 47-18 victory over Welsh last week.

The win gave the Tarpons seven victories and no losses in district play.

The Tarps seem headed for another win this week as they play hosts to the DeQuincy Tigers, who have only two wins, five losses and a tie this season.

Hackberry lost 44-8 to Elton last week to give the team a 1-5-1 record. The Mustangs will host Goretti this week.

DISTRICT 4-2A
Conference Games

Team	W	L	T	Pct.	PF	PA
South Cam.	7	0	0	1.000	184	49
St. Louis	4	1	0	.857	112	56
Vinton	4	1	1	.714	108	45
Kinder	4	2	0	.667	110	72
Lk. Arthur	2	3	1	.429	66	73
S. Houston	2	3	1	.429	66	104
DeQuincy	2	4	1	.357	80	80
Welsh	2	4	1	.286	94	158
Iowa	1	5	1	.222	78	184
Marion	0	7	1	.111	76	188

Meeting set

A joint meeting of the Cameron and Calcasieu ASCS County Committees has been called for Monday, Nov. 1 at 9:30 a. m. in the Calcasieu office, located in the Federal Building in Lake Charles, according to W. G. Pickett, Calcasieu ASCS County Committee Chairman.

Jr. Deputies

Riley Richard, youth coordinator of the Cameron Parish Sheriff's Department, announced that the organizational meeting of the new Cameron-Creole-Grand Chenier unit of the Junior Deputies will be held Saturday afternoon, Oct. 30, at 2 p. m. in the Cameron courthouse.

Bake sale set

A bake sale will be conducted by the Grand Chenier Junior 4-H Club on Nov. 6, election day, at the two voting places in Grand Chenier, East's Garage and the American Legion Hall, according to Mrs. David Duncan, local 4-H leader.

Home baked goods will be sold by the 4-H members all day.

Barbecue set

The Stuslee Post 364, American Legion will have a barbecue Sunday, Oct. 31 at the Legion home in Grand Chenier, according to Dalton Richard, commander.

Funds are being raised for repairs needed to the home. Chicken and sausage will be served with all trimmings beginning at 11 a. m.

Regular Sunday bingo will also be played in the afternoon.

Ambulance service to continue thru Dec. 31

South Cameron Memorial Hospital will continue to operate ambulance service in lower Cameron parish through Dec. 31, it was announced this week.

The hospital had planned to discontinue the service as of Nov. 1 but the 60 additional days were granted by the board of directors of the Lower Cameron Hospital Service District after Rep. Conway LeBleu and Attorney Ward Fontenot appealed to the board for additional time to see if a Cameron Lions committee can come up with some plan for continuing the service.

However, on Nov. 1 only one of the two ambulances will be in operation full time and will operate only within the hospital district for emergency calls only.

The hospital has advertised for bids on the ambulances but now will hold off on selling the vehicles until the new plans are made.

The hospital board had voted recently to discontinue the ambulance service after residents of the hospital district had voted 577 to 199 against a two-mill tax to finance the service.

The board said it could not continue to operate the service without the additional funds.

Ambulance service had been provided for years here by O'Donnell Funeral Home. However, because of new government regulations the cost of operating the service became prohibitive to the firm and ambulances were taken over several months ago by the hospital.

Knowles favors cut in government cost

State Senator Jesse Knowles told the Cameron Lions Club last week that he has been accused of being a "negative senator" but of the 17,000 or so bills he has voted on, he voted against about 2,000 and those were all in the interest of saving money for the taxpayer.

Among those negative votes was his stand against the Domed Stadium, he said. "This will cost the people of Louisiana $43,000 every day of the year for 12 years," he said. "And this will be taken off the top of the state money each year before any appropriations can be made."

He said he understands there is a man running for governor who promises to save the state $48 million by consolidating agencies and he said he would support any man who can do that.

State and local taxes cost us $331 for every one in Louisiana last year while the per capita tax in Texas was only $316, he said. He added that he doesn't think Louisiana's roads are that much better nor any of the other state services.

"I am going to work with anyone who wants to cut down the cost of our government," the senator said.

Sen. Knowles said he had also opposed the two-term amendment for the governor because he could build up too much power in eight years and he opposed the North-South toll road because it is economically unfeasible. He said it would cost less to four-lane the existing road.

He said he is very proud to have co-authored the Toledo Bend Dam legislation. This lake has added the western side of the state and when the scenic drive is built along the lake the area will open up even more.

The speaker was introduced by J. Berton Daigle.

Cattle drive is made this week

By GENEVA GRIFFITH

The J. B. Meaux cattle here was back on its home range south of Creole this week after the annual drive of the herd from its summer range near Ragley in Beauregard and Allen parishes.

Meaux has been driving the herd of over 400 head to the Ragley pasture for summer grazing and back home for winter grazing for the past ten years.

This is done to remove the cattle from summer storm threats and insects. It is also done to give the salt marsh range a rest from grazing, allowing about six months of undisturbed growth. This maintains vigorous growth of grasses to protect the soil from erosion and guarantee abundant forage for the next grazing season.

Conservation farming has been a regular practice of Meaux. He has been a cooperator with the Gulf Coast Soil and Water Conservation District since 1960. He continued the conservation plan developed by his father in 1951.

With technical assistance from the Soil Conservation Service, which assists the SCS Districts, and financial cost-sharing provided by the U. S. Department of Agriculture, through the ASCS office with REAP funds, Meaux has built over 3 miles of cattle walkways. These walkways help distribute grazing over the entire marsh range and prevent overgrazing of the area.

Nearly 70 acres of improved pastures to protect the land from erosion and provide better grazing have also been established by Meaux.

These annual cattle drives are reminiscent of the oldtime cattle drives because they are made by driving the cattle down the highways and swimming them at the Calcasieu River in the Moss Bluff area. They are pastured at night along the way in various private pastures.

Hospital news

Admitted to South Cameron Memorial Hospital recently were the following patients:

Oct. 11 - Arnold Rutherford, Creole; Jerrie Ann Miller, Grand Chenier; Victoria Cuidry, Lake Charles.

Oct. 12 - Lee J. Conner, Clebert Richard, Creole.

Oct. 13 - Alma Lee Trahan, Henry Lute, Barry Kelley, Cameron; Lynn R. Jones, Jr., Grand Chenier.

Oct. 14 - Burl LaBove, Melissa Racca, Edwin LeBlanc, Bridget Wolfe, Cameron.

Oct. 15 - Justin Louvierre, Jess W. Savoie, Cameron; Preston J. Leger, Opelousas; Charles Inman, Bridge City, Tex.

Oct. 17 - Gerald E. Daughty, Freeport, Tex.



THE MEAUX cattle herd goes down the highway on their way home to winter ranges in the Oak Grove area.

* * * *

Lions report on ambulances

A report on the ambulance situation in Cameron parish was read from the ambulance committee at the Cameron Lions Club meeting last week.

The committee said they had met and had come up with a plan which would involve the forming of a volunteer rescue service. It also reported that the plan will need some further study.

President Roland Trosclair announced that the National Lions Club convention will be held in Mexico City in June, 1972. Several of the local members are making plans to attend.

The state Lions convention will be held in Lake Charles on June 2 and 3 in the new civic center on the lake front.

Ward Fontenot was appointed chairman of the food exchange committee for the club. Named to serve with him are: Bob Farley, Tom Steed, Rodney Guilbeaux, and Jimmy DeRouen. Each year the club exchanges a local product of food with a club from another state and the local club members have a dinner featuring the product. The local product of barter is usually shrimp.

J. B. Jones, Jr. was appointed chairman for the bi-annual spring program. Other members of this committee are: A. J. Howard, Bill Morris, Earl Mouton and Uland Guidry. Every two years the local club sponsors a nationally known personality in a program to raise money to carry out the various club programs.

Assembly sets meeting here

The Msgr. Cramer General Assembly, Knights of Columbus, will have their monthly meeting Thursday, Oct. 28, at Cameron. Our Lady Star of the Sea Council 5461 will be host.

Liaison Officer Earl Mouton is in charge of this meeting and social function which begin at 7:30 p. m.

The second talk in the new series of talks will be delivered by the Rev. Joseph Behr C. S. S. P. of the Immaculate Heart Church of Lake Charles. The subject will be on the Holy Ghost Fathers.

The Assembly's quarterly communion is scheduled for Sunday, Oct. 31 and will be dedicated to Msgr. Louis H. Boudreaux, pastor of Immaculate Conception Church who was recently made a Vicar General of the Diocese of Lafayette by Bishop Maurice Schexnayder.

CAMERON PARISH SCHOOL BOARD PROCEEDINGS
Cameron, Louisiana
October 11, 1971

The Cameron Parish School Board met in regular monthly session on this date with the following members present: Percy David, President, Lee J. Conner, John Preston Richard, Mervyn L. Taylor, Alvin Trahan, Mrs. Johnnie Mae Riggs. Absent: None.

On motion of Mrs. Riggs, seconded by Mr. Richard and carried, the Board dispensed with the reading of the minutes for the meeting held on September 13, 1971, and approve same as published in the official journal.

The first order of business was to receive and open bids for mineral lease on Section 16, Township 15 South, Range 15 West. As no bids were received, the Board authorized and directed the Superintendent to deposit the $200.00 good faith check of Amoco Production Company forwarded by that company with a request to advertise this section for lease.

On motion of Mr. Richard, seconded by Mr. Conner and carried, the Board proceeded to open and tabulate bids for leasing of surface rights on the following Sixteenth Sections:

Bidder	Sixteenth Section	Annual Rental
Ronald F. Brewer	16-12-6	$1,002.00
Beverly H. Cox	16-12-6	1,005.00
G. K. Parham	16-12-13	60.00
John A. Conner	16-15-6	310.00
Jos. W. Rutherford	16-15-6	376.00
Sue Granger	16-15-15	903.00

On motion of Mr. Richard, seconded by Mr. Trahan and carried, the Board awarded leases to the high bidders on the following sections:

Section 16-12-6	Beverly H. Cox
Section 16-15-6	Jos. W. Rutherford
Section 16-15-15	Sue Granger

Due to the fact that the bid on Section 16, Township 12 South, Range 13 West did not meet the legal minimum requirements, it was moved by Mrs. Riggs, seconded by Mr. Trahan and carried that the bids as submitted be rejected.

On motion of Mr. Richard, seconded by Mr. Trahan and carried, the Board accepted the resignation of Deloris Gordon as a teacher at the Cameron Elementary School effective October 1, 1971.

On motion of Mr. Richard, seconded by Mr. Conner and carried, the Board approved the employment of Mrs. Shirley Boudreaux as a teacher at the Cameron Elementary School replacing Deloris Gordon.

On motion of Mr. Richard, seconded by Mr. Conner and carried, the Board approved the purchase of a new speaker for the South Cameron High School football field.

The following Resolution was offered by Mrs. Riggs, who moved its adoption, which motion was seconded by Mr. Taylor and carried unanimously by the Board:

RESOLUTION

WHEREAS, a study group employed by the Louisiana Engineering Society has recommended that the engineering program at McNeese State University be discontinued, and

WHEREAS, McNeese State University is in the center of the third largest industrial complex in Louisiana where the need for trained engineers is evident, and

WHEREAS, the engineering department of McNeese State University is answering the needs of the young people graduating from the high schools of Southwest Louisiana, and

WHEREAS, the discontinuance of this program would seriously hamper the future plans of these young people as well as those of adults currently employed in the area and taking needed courses at McNeese State University;

NOW, THEREFORE BE IT RESOLVED, that the Cameron Parish School Board duly convened this eleventh day of October, 1971, in Cameron, Louisiana, go on record as being strongly opposed to the discontinuance of the engineering program at McNeese State University and urges that the program be further expanded, and

BE IT FURTHER RESOLVED that a copy of this Resolution be forwarded to the Governor, the Coordinating Council for Higher Education, the State Board of Education, and the State Department of Education.

On motion by Mrs. Riggs, seconded by Mr. Trahan and carried, the Superintendent was authorized and directed to write a letter to the Governor commending him for restoring the $3.00 per ADM to the public school budget.

On motion of Mr. Taylor, seconded by Mr. Trahan and carried, the Board gave approval to Amoco Production Corporation to do seismic work on Section 16, Township 15 South, Range 6 West, and to reimburse the School Board $50.00 per shot hole.

On motion by Mrs. Riggs, seconded by Mr. Trahan and carried, the Board approved having only one lunchroom manager in each school effective with the 1972-73 school session.

On motion of Mr. Conner, seconded by Mr. Richard and carried, the Board authorized the Superintendent to make the necessary arrangements for the lease of land for an extra exit road to the South Cameron High School stadium.

The Board authorized and directed the Superintendent to write a letter to the Sheriff thanking him for his cooperation at the South Cameron High School football games.

On motion of Mrs. Riggs, seconded by Mr. Trahan and carried, with Mervyn Taylor abstaining, the Board voted to

Committee election

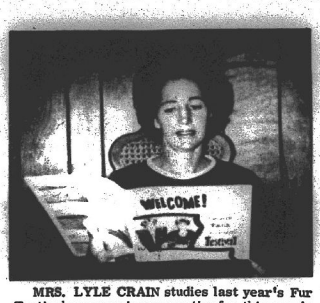

MRS. LYLE CRAIN studies last year's Fur Festival program in preparation for this year's section of the book.

Pam Dubon, from the Grand Lake Sr. 4-H Club was elected president of the Cameron Parish 4-H Executive Committee to serve for the 1971-72 year at a meeting of the committee held this week in Cameron.

Elected to serve with her are: Joelle Primeaux, South Cameron High Sr. 4-H, vice-president; Paula Hebert, Hackberry Sr., secretary; Karen Domingue, Hackberry Jr. treasurer; Emily LaBove, South Cameron High Jr., parliamentarian; and Leslie Prescott, Johnson Bayou Jr., reporter.

The Executive committee makes the plans and is the governing body of the parish 4-H program.

The Average American who lives to be 70 years old will have consumed 28 million tons of water, 10,000 pounds of meat, 14 tons of milk and cream, 9,000 pounds of wheat and used up 21,000 gallons of gasoline.

appropriate money for the purchase of band materials after February 1, 1972.

On motion of Mr. Conner, seconded by Mr. Richard and carried, the Board approved payment of bills covering Checks No. 19634 through 19802 for a total of $45,130.07, and payroll totaling $133,134.60 for regular and substitute payroll for September, 1971.

On motion duly seconded and carried, the Board adjourned to meet in regular session on Monday, November 8, 1971.

/s/ Percy David, President

/s/ W. R. Smith, Secretary

4-H News

Beverly Harrison, president of the Johnson Bayou Senior 4-H club, presided over the first meeting of the club this week at the school.

Miss Harrison introduced the club leaders, Mrs. John Prescott and Mrs. Polly Tedrow, and the other club officers: Mona Jinks, vice-president; Cindy Trahan, secretary; Glen Trahan, parliamentarian; Angie Sandifer, reporter; and Juanita Jinks, treasurer.

It was decided that the club meetings will be held on the first Wednesday of each month.

Programs for the year were discussed and project enrollment cards were filled out by each club member.

A fresh look at storing produce

Many people are not informed about how to store fresh produce to be at its best, says the United Fresh Fruit and Vegetable Association. Keep fresh vegetables cold and humid in the refrigerator. Humidity can be achieved by storing fresh vegetables in a film bag, or in the crisper compartment. Do not allow produce to become so moist that it shows droplets of water as this brings about deterioration.

Look for grades

Before butter is sold it is graded by government inspectors on the basis of taste, aroma, body and texture. Look for these grades on butter labels. Grade AA (the very best), Grade A (very good), and Grade B (standard).

ELECT
No.
208



ROLAND J. (T. Bolo)
TROSCLAIR, JR.

POLICE JUROR
WARD 3
CAMERON PARISH

ROLAND J. (T. BOLO)
TROSCLAIR, JR.
208

submitted to the Cooperative within 30 days of the publication of this notice. Additional information may be obtained at the Cooperative's office at the above address.
Run Oct. 28.

Air Force

Men and womtn with previous military service in any of the Armed Forces are being sought for enlistment in the Air Force, it was announced by T.Sgt. Paul C. Smith, local Air Force recruiter.

ANNOUNCEMENT

The Jefferson Davis Electric Cooperative, Inc., P.O. Drawer 1229, Jennings, Louisiana 70546, announces that it has made an application for a loan from the Rural Electrification Administration which provides for the construction of about 23 miles of 69,000 volt transmission line. The transmission line will be located in Cameron Parish.

These facilities will make it possible for the Cooperative to improve service to approximately 1,500 consumers, and to meet the increasing power demands of these consumers.

If there are any comments on the environmental aspects of the proposed construction, they should be



Always a phone at hand in a home that's Telephone-Planned

Call Your Business Office
For Information on an
Extension Telephone.

In Cameron, Creole, Grand Chenier & Johnson Bayou - Call 775-5200

In Hackberry - Call 762-7100

Cameron Telephone Co.

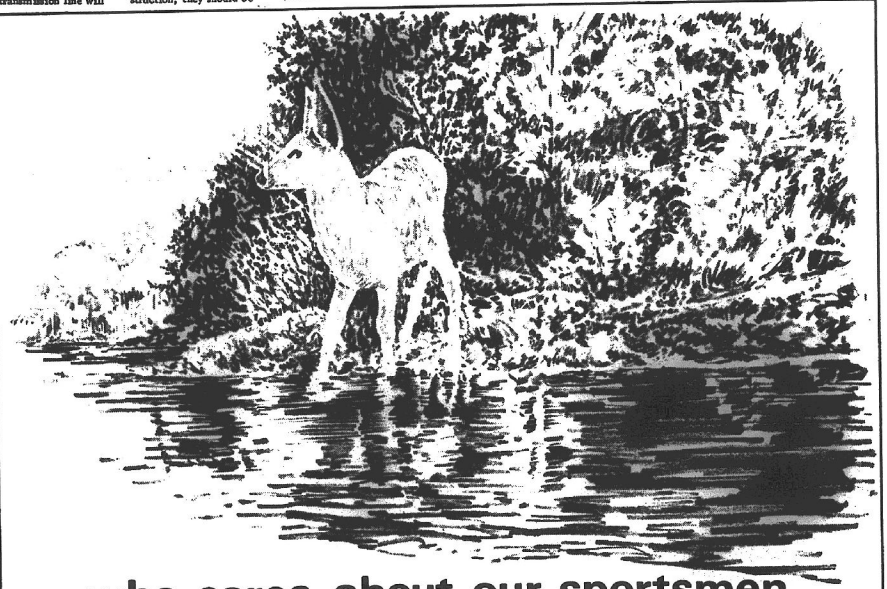

who cares about our sportsmen

JIMMIE DAVIS cares

Jimmie Davis cares about conservation, ecology, and the sportsman. He built Toledo Bend Dam, one of the largest, man-made recreational and hydroelectric power plants ever developed in the United States. During his last term, the Davis Administration leased, purchased and opened to the public more acreage for sportsmen's programs than any other state in the South! The Rockefeller Refuge was opened for sports fishing for the first time. The Wildlife Conservation Education Program was begun. Marsh Island was improved. And every penny in the Conservation Fund was used for wildlife purposes. Jimmy Davis did more for the outdoorsman than any man who has ever sat in the governor's chair.

A proven friend of Cameron Parish and the only Candidate who has taken the time to come and speak in Cameron Parish.

HE'S ONE OF US!

Paid for by Cameron Parish Friends of Jimmy Davis

GRAND CHENIER NEWS

By ELORA MONTTE

With the duck hunting season just 15 days away, many sportsmen are busy hauling in their hunting equipment and fixing up blinds.

The wild rice not only has grown in marshes but also in the boat canals stopping up many hunting ditches. Some are so stopped up that marsh buggies and large mud boats had to be used for cleaning out the ditches to get to the duck blinds.

There will be no shortage on duck feed. Also ponds are full of duck moss which is very good feed.

Sportsmen reported seeing tremendous flocks of ducks already arriving.

Herman Taylor, who formerly operated a hunting camp at Oak Grove, will operate his hunting from Grand Chenier. He was busy this past weekend moving in furniture.

Dr. Jerry Hebert of Lake Charles who owns his own private hunting club, was also busy this past weekend moving in boats and pirouges.

It will be a busy time for sportsmen for the next few weeks getting all their hunting equipment and blinds ready for Nov. 11.

TIME CHANGE

Many folks here at the Chenier have been looking forward for the coming weekend for the change of time. The time goes back one hour at 2 a.m. Sunday, Oct. 31.

School pupils, teachers and employees and workmen are some of the folks who are most affected by the time change and will take advantage of the hour more in the morning, which is very much needed at this time of year when the days get shorter.

DEATH

Sympathy is extended to the family and friends of Travis Austin of Lockport, a retired employee of Pan Am Company, who died this past week.

Mr. Austin was very well known in Grand Chenier as he and his wife spent several years here while he was employed.

VISITORS

Mr. and Mrs. Joe Swire of Jennings visited Mr. and Mrs. Jeff Nunez Saturday. They also visited the Donald Lee Millers and Frank Millers.

Vick Michael of Lake Charles visited in the home of Mr. and Mrs. Oliver Boudreaux and Elora Montie Saturday.

Gilliam Montie of Port Arthur, Tex., spent Sunday and Monday in Grand Chenier visiting Mr. and Mrs. Alpha Baccigalopi and spent Sunday night with Elora Montie and Ray Nunez. Mr. Montie brought his mother Mrs. Josephine Montie, to spend a few weeks with the Baccigalopies here. She spent six weeks with them in Port Arthur.

Mr. and Mrs. Johnnie Pellegrin and family of Houma visited her parents, Mr. and Mrs. Ervin Bonsall over the weekend here.

The LeRoy Brunes of Lafayette spent the weekend visiting Mrs. Brunes' relatives here.

Visiting Mrs. Charles Richard Saturday and Sunday were Mr. and Mrs. Harry Richard in Lake Charles.

Dr. M. O. Miller and Mrs. Miller and daughter of New Orleans spent several days in their home here. Mrs. Miller and daughter returned to New Orleans. Their son Val and Dr. Miller will be on the Chenier awhile longer. Dr. Miller is spending some time with his brother, Severin Miller and family.

Mr. and Mrs. D. Y. Doland had visiting them for the weekend the Curtis Richards of Orange, Tex.

Richard Wayne Granger, who is stationed in Virginia, spent several days in Houston on business there.

While near, he visited his grandmother Mrs. Clodia Miller and other relatives here.

The Joe Babineaux family of Lake Charles spent the weekend here visiting the Earl Booths and Oscar Sturleses.

Spending the weekend here in their camp were Mr. and Mrs. Bob Chabreck and family of Baton Rouge.

Chenier meeting has Halloween theme

A halloween theme was used in the decorations of the home and the refreshment table at the October meeting of the Grand Chenier Home Demonstration Club held in the home of Mrs. Lyle Crain this week. Mrs. Watkins Miller served as co-hostess.

Mrs. Guthrie Perry, club president, was in charge of the business meeting. Duties of the club and the skit the club will be presenting at HD Council Achievement Day were discussed.

Roll call was answered with a household hint. Mrs. Perry reminded club members about the Thanksgiving covered dish supper which will be held at the home of Mrs. Pat Doland on Nov. 18. Each member is to bring a covered dish. Wilmer Smith, Cameron parish superintendent of schools will be the guest speaker for the meeting. He will outline plans for the Cameron parish school system.

Club members were also reminded about the HD Council officer installation tea which is being held on Dec. 3 in the Cameron parish library in Cameron. Christmas decorations which are handmade will be on display. Club members were asked to bring examples to be put in display.

The annual Christmas lighting contest, which will be held during the Christmas holidays was discussed. Mrs. Perry said that she would assume chairmanship of the contest this year. The club annually sponsors this contest and awards three prizes for outdoor decorations at homes on Grand Chenier and Oak Grove.

Mrs. Lyle Crain, who is in charge of the recipe section of the Louisiana Fur and Wildlife Festival program book made a report on the progress of the book for the upcoming festival. She urged club members to turn in recipes they plan to submit for publications.

Fishermen on the Sinai Peninsula market $1.5 million in fresh fish annually in Israel.

Parent-teacher meeting is set

A meeting of Grand Chenier Elementary school faculty members was held last week in the school library to discuss the remedial work planned for the children attending school.

Mrs. Cook, from McNeese State University presented material which the McNeese team will recommend for use with those children referred to them.

Mrs. Paula Wagner and Mrs. Sonny McCall explained the procedures for obtaining these materials on a loan basis, from the parish school board.

Remedial work is discussed

A Parent-Teacher meeting for the third grade of Cameron Elementary school will be held Wednesday, Nov. 3, at 2 p.m., according to William O. Morris, principal.

It will be held in the students' respective classrooms. The third grade teachers will discuss with the parents grading, assignments and students progress.

Store onions correctly

These giant sweet Spanish onions are excellent keepers, but they should be stored correctly. Keep them in cool, dry well - ventilated spot, but do not refrigerate. Once the onion is cut, it will keep two to three weeks if placed in a covered container or plastic bag and stored in the refrigerator.

Comments

Editorials and opinions

Congratulations, Yelverton

We offer Henry Yelverton our congratulations upon his appointment and confirmation as judge of the 14th Judicial District of Calcasieu and Cameron parishes.

At this time in history, when the judiciary and even the whole system of law and justice in this nation are under so many pressures, we feel that the men to preside over our courts should be more than just good lawyers. It takes a man of rare qualities to be a superior judge, and we believe that Yelverton has demonstrated these attributes.

Yelverton has, as assistant district attorney, proved himself a competent practitioner of the law. But even more important, his service as legal adviser of public bodies such as the Calcasieu Parish Police Jury and Calcasieu Parish School Board has shown this man to be a true servant of the public interest.

Perhaps one of the greatest qualities a man can possess in qualifying him for a judgeship is his ability to command the respect of others, especially during these trying times for the American judicial system. We believe that the vacancy on the 14th Judicial District bench has now been filled with a man already respected in all branches of local government, within the legal profession and among the citizenry of this area. We feel that his past record shows that he will maintain that respect as district judge.

We are pleased that Yelverton's exceptional past service has brought him this reward, and we believe that his appointment is not only a great step in his career but for justice in Calcasieu Parish.



Paid for by Henry Yelverton #295

Kornegay and Watts

Accounting & Tax Service

Marshall Street, Cameron

BRYAN B. KORNEGAY

JAMES C. WATTS

Telephone 775-5434



Would the Fellow who said he couldn't find competitive financing for his new car please call the Calcasieu Marine National Bank.

. . .NEW CAR LOANS.

Maybe the fellow above has not been able to find competitive financing for the new car he wishes to buy but that could only mean that he has not tried the Calcasieu Marine National Bank's New Car Financing Plan. Here is how it works: 20% down on the purchase price (cash or trade-in) and we'll finance the balance at 5% add-on interest. This makes an annual percentage rate of 9.31 percent. New Car Loans may be arranged on terms up to three years. We invite you to come in and arrange for the financing of your new car first, then you can deal with the advantages of a cash buyer. Come see us now.

Calcasieu Marine National Bank



If you want your Representative in the Louisiana Legislature to be Independent, Qualified, Experienced, Honest, Dependable, Considerate and with Proven Integrity, then Support and

RE-ELECT

Conway LeBleu

Representative

HOUSE DISTRICT 36

NO. 103

Serving You For The Past Eight Years

(Conway LeBleu Paid Advertisement)

In 1950 the Louisiana Legislature created the Sabine River Authority and the Sabine River Authority of Texas was created in May 1951 . . . making it 21 years ago this past summer that the Toledo Bend two - state project was born — on paper.



WE PUT THE SURE IN INSURANCE

...WITH A PLAN TO COVER THE LOSS OF YOUR HOME

It could happen to you! Be *sure* that you are financially well-protected against the destruction of your home by fire, windstorm and other possible hazards.

Cameron Insurance Agency

J.B. Jones - Leslie Richard

Phone 775-5715, Cameron

Grand Lake - Sweetlake News

By EDDIE MAE FAULK

(Last Week's News)

The dove season is open so you can really hear the guns popping.

Recent visitors in Mrs. Tom Taylor's home were Mrs. Bessie Goodman, granddaughter Carolyn and her children of Lake Charles. They are former residents of Sweet Lake. Also Mrs. Webster Todd visited Mrs. Taylor recently.

Mrs. Lora Pennington is visiting her daughter Mrs. Angus Peterson in Fort St. Joe, Fla. On her trip to Florida she visited a sister-in-law, Mrs. Lucille Bonach in Pensacola, a sister Mrs. Edna Simmons and brother Willie Simmons in Freeport, Fla.

Recently Miss Fern Hebert, Mrs. Bessie Goodman of Lake Charles and Mrs. Tom Taylor of Sweet Lake visited Mrs. Maggie Hayes in Hayes. Mrs. Hayes is bedridden and would love to hear from all her friends, even new friends sending cards would be nice.

Mrs. Gladys Richard entered St. Patrick Hospital Sunday for tests and X-rays.

On Saturday Mr. and Mrs. O.K. Bozeman of Baton Rouge and Mr. and Mrs. Lee Smith of Welsh visited the John Taylors. Then the Bozemans, Smiths and Taylors were dinner guests of Mrs. Tom Taylor. Mrs. Smith is the former Mrs. Smiley Taylor. She was a former sister-in-law to Mrs. Tom Taylor and John Taylor. Mrs. Bozeman is a sister to John Taylor and sister-in-law to Mrs. Tom Taylor. You could say a small family reunion.

Mr. and Mrs. Johnnie Faulk and Dennis Nunez attended the McNeese Nurses Black Band and Cap exercise on Tuesday night. Mrs. Rebecca Fulk Nunez received her cap. Refreshments were served afterwards.

Mrs. Savan LaBove of Big Pasture is home and doing fine after undergoing major surgery in St. Patrick Hospital. Get well wishes go out to Mrs. LaBove and all our other friends that are sick.

For news to be printed in the Sweet Lake news of the Cameron Pilot call 598-2338.

DANCES

Friday, Oct. 29

'The Fortunes'

Saturday, Oct. 30

'Sundown Playboys'

Cypress Inn

Rutherford Beach

Here's a hearty dessert that's delicious either hot or cold. Combine one cup canned applesauce with two cups whole berry cranberry sauce, 3 tablespoons flour and sugar to taste. Spread in 9-inch square baking pan.

Top with a mixture of one cup oatmeal, ½ cup brown sugar and ¼ cup melted butter. Bake at 375 degrees for about 35 minutes. Serve with whipped cream or a whipped topping.

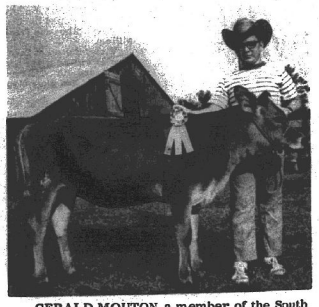

GERALD MOUTON, a member of the South Cameron junior 4-H club, is shown with his Jersey heifer that was named a grand champion at the recent Cal-Cam fair in Sulphur.

Blue Birds are named

The newly organized Blue Bird group in Creole has chosen the name of "Buttercup Blue Birds" as its name. It meets every Thursday after school at 3:45 p.m. at the home of Mrs. Roland Primeaux.

Mrs. William Winn is assistant leader and Mrs. Cora Hendrix and Miss Joelle Primeaux are sponsors.

The Blue Bird candle was lit at the meeting of the group held this week. The meeting was presided over by Holly Hendrix, president. Forming a friendship circle the group sang songs.

A halloween party is planned with club members wearing masks that they made out of paper bags at one of their meetings.

Twenty per cent of the average grocery bill is for non-food items.

Cake sale to be held at polls on Nov. 6th

Plans to conduct a public cake sale were made by members of the Creole Home Demonstration Club at the club's October meeting held in the home of Mrs. Harold Carter. Assisting Mrs. Carter with hostess duties were Mrs. Sidney Savoie, Mrs. Robert Wicke, and Mrs. Anna Paris.

The cake sale, set for Saturday, Nov. 6, will be conducted at two different places, the K.C. Hall in Creole and the poll in Murler. Homemade cookies, cakes and candy will be sold throughout the day.

Mrs. William Morris reported on the quarterly council meeting which she had attended at the Cameron Courthouse earlier this month.

The group was informed by President Mrs. Robert Ortego that the club would again be in charge of building the Home Demonstration Council float for the Fur Festival Parade in January. She stated that a special float committee would be appointed to take charge of the project.

Agent Patsy Granger announced that an Orchard Forum would be held on Nov. 9 in Hackberry at a place to be announced. Specialists from LSU will conduct the forum which is open to the public.

Following the business meeting, Miss Granger gave two different demonstrations. The first was on "The Selection and Care of Shoes," and the second, on "How to Select Crafts for Home Furnishings." In the latter, she used several handmade crochet and embroider pieces to illustrate her points.

There were 24 members and four guests attending the meeting.

Penny foolish

It's "penny foolish" to buy fresh fruits and vegetables affected by decay, says the Consumer and Marketing Service. Even if you do trim off the decayed area, rapid deterioration is likely to spread to the salvaged area. A few cents extra for vegetables in good condition is a good investment.

It Will Pay You to Compare our Low Discount Prices on HERCULES TIRES

The Tire Mart

1706 Common

Lake Charles

Phone 433-8541

Please Re-elect # 214

Tommie E. "Bo" Alexander

Justice of the Peace

Ward 3

No. 214

Tommie E. Alexander

Daughter of Thomas and Ella Bansall. Thomas Bonsall served as justice of the peace in Ward 3 from 1924 to 1948. .

YOUR VOTE AND SUPPORT WILL BE APPRECIATED.



FRANK SALTER

The New Man for Louisiana

"I HAVE NEVER BEEN A PART OF THE GOVERNMENT IN BATON ROUGE, AND THIS IS GOOD! WE NEED A NEW MAN WITH NO POLITICAL DEBTS TO THE PAST. I HAVE THESE QUALIFICATIONS AND I HAVE HAD 11 YEARS EXPERIENCE FIGHTING CORRUPTION, SERVING THE FARMER, THE WORKING MAN AND INDUSTRY. I CAN ENTER THE GOVERNOR'S OFFICE NOT ONLY WITH CLEAN HANDS BUT WITH FREE HANDS. WON'T YOU GIVE ME A CHANCE TO SERVE YOU?"



Elect District Attorney

FRANK SALTER

GOVERNOR

VOTE No. 13

Paid for by Frank Salter



Please Elect # 205

J.B. (BRAXTON) BLAKE, JR.

Police Juror Ward 3

Won't you help me to help Cameron Parish to continue to grow?

J.B. (Braxton) Blake, Jr..



Parent nigh

Hackberry's Parents Night was held Oct. 18. The Jr. and Sr. 4-H Clubs prepared

Watch F of O

At the

We line

Do Your

Weste Mr. &

Cameron



Parent night is held

Hackberry's Parents Night was held Oct. 15. The Jr. and Sr. 4-H Clubs prepared refreshments, served and babysitted for the night.

The two pictures are of

HACKBERRY NEWS

By BOBBIE KERSHAW

The Rev. Abe Simon of Petersburg, Va., nephew of Mrs. Pearl Doucet, visited with her last week. She hadn't seen him in a number of years.

Mr. and Mrs. Martin Kershaw spent the weekend in Houston visiting with Mr. and Mrs. Roland Kershaw. They also went to Sea-Arama in Galveston.

Grace Welch is home recuperating from surgery she had at St. Patrick's hospital.

Beverly East was a patient in St. Patrick's hospital over the weekend.

Rabbit and Dora Richard of Vinton spent Sunday with Mrs. Pearl Doucet. Mrs. Richard was celebrating her 70th birthday.

4-H members babysitting and serving.

4-H'ers babysitting were: Jr. 4-H'ers - Tammy Hicks, Carlean LaBorde; Laura Hicks, Buzzy Shove, Tina Shexnider, Theresa Powers, Christine Powers, Frank Backlund.

Sr. 4-H'ers - Phillip Lowery, Paula Hebert, and Denice Desormeaux, Katie Andrus, Wanda Croker and Debra Destder not in picture.

4-H'ers who served were Evelyn Ducote, Cheryl Schexnider, Cheryl Domingue, Kim LeBlanc, Joy Seay; not in picture, Linda Constance, Karen Domingue, Robbie Seay.

Being served is Mrs. Beverly Goodrich, Hackberry physical education teacher.

Reporter, Paula Hebert

SCOUT NIGHT

Scout Night will be held next Wednesday at 8 p.m. in the school cafeteria. This meeting is for boys and parents.

The monthly flag raising ceremony will be Monday morning.

Thursday, Nov. 4, the peewee and junior varsity football game will be played here against Grand Chenier at 5 p.m.

HOMECOMING

This Friday is homecoming. Hackberry will play Goretti. Next Friday our game will be here against Merryville and it will be student night. All students will be admitted free.

Get well wishes are extended to Charles Seay in the Sulphur hospital and to Lonnie Little, a patient at St. Patrick's Hospital.

Grace Guidry, Liza and Jerry of Crowley and Gloria Guidry from Louisiana College in Pineville spent the weekend with us. Mr. and Mrs. Richard Delaney, Brenda and Danny visited with us Sunday.

Mr. and Mrs. Terry Lambert are visiting in Hackberry. They are from Robeline.

Mr. and Mrs. Andrew's daughter-in-law Gwen spent a few days with them last week. Their granddaughter is styling with them while Gwen has surgery in Lafayette.

Riggs family moves here

New residents of DeQuincy are Mr. and Mrs. Thomas Riggs and Micky who have moved here from Franklin.

Mr. Riggs has retired from Humble Oil Company.

Mrs. Riggs is the former Marguerite Standfield of DeQuincy; Mr. Riggs is a native of Merryville.

They are parents of two other children; Lloyd Perkins, a photographer with the U. S. Army stationed in California, and Mrs. Eddie Hale who lives in Franklin.

Repairs to bridge set

Word has been received here that repair of the Gulfgate bridge at Port Arthur, which was struck by a high masted ship in August, will cost Jefferson County, Tex., between $20,000 and $30,000. The bridge is located on Pleasure Island and is the link between Louisiana and Texas on the coastal highway.

It will require about one week to fabricate the steel beams to replace those that were damaged and another two to three weeks for installation.

GUMBO

The Hackberry High School Yearbook staff will sponsor a shrimp gumbo and bing at the Hackberry Recreation Center Tuesday Nov. 2, 5 - 7 p.m. Adult plate is $1, child plate is 50¢.

Productivity per acre of U.S. farms has increased 76 per cent since 1920.

Henderson to perform

Skitch Henderson, composer, conductor, pianist, raconteur and one of the country's outstanding concert and television personalities will perform in Lake Charles with his orchestra Thursday, Oct. 28.

The concert opens the Lake Charles Community Concert 1971-72 season. Performance time is 8:15 p.m. in the McNeese State University Auditorium.

Henderson successfully managed to lead a double life in music. His colorful career ranges from piano artists to guest direction of the New York Philharmonic.

Born in England but raised in Minnesota, Kansas and Oklahoma, he showed an early aptitude for the piano.

His definitive recording of "Porgy and Bess" for the RCA Company brought Henderson the highest awards bestowed by the National Academy of Recording Arts and Sciences.

The Lake Charles Community Concerts are open to season membership holders.

Butter is made from cream with or without common salt. It takes approximately 11 quarts of milk to make one pound of butter. Federal standards do not permit any preservatives or additives except approved food color. Butter contains not less than 80 per cent by weight of milkfat.

ELECT

DOUG FOREMAN

TO THE

DEMOCRATIC STATE CENTRAL COMMITTE

NO. 177

on the ballot



On November 6th the Democrats of Calcasieu and Cameron Parishes will vote for two "at large" members to the Democratic State Central Committee. A total of four members will serve from the two parishes. The incumbent member from Lake Charles (Calcasieu Parish) and Cameron (Cameron Parish) are unopposed and therefore, only the two "at large" posts are to be filled. Five candidates have filed for these two seats. Four of the candidates are from Lake Charles--one candidate, myself, is from the West Calcasieu area (Sulphur). The Lake Charles area is thus assured of having at least two members on the Committee. The Cameron area is assured of having one member on the Committee. If the two seats are filled by candidates from Lake Charles, then the Lake Charles area will have three members and the West Calcasieu area will have none. In the interest of "balanced representation", I feel that the West Calcasieu area needs and deserves representation on the Democratic State Central Committee.

I am presently serving as Chairman of the newly created Executive Committee for the 33rd Representative District and Vice Chairman of the Calcasieu Parish Democratic Committee representing Ward 4. Having served on these committees and gained experience on a local level, I feel that I have the qualifications and experience necessary to effectively serve on the State Central Committee.

My age is 44. I am married and have two children. I have operated a general insurance business, except for service in the Korean War, since 1950. I am a graduate of Sulphur High School and LSU.

Membership on the various committees are non-paying jobs and therefore, voters can be assured that candidates are seeking these posts to serve the best interests of the Democrats of Louisiana. This is most certainly my interest. I have been a diligent member of the two District Committees on which I already serve and I intend to serve just as diligently on the State Central Committee.

My number on the ballot is 177. I earnestly solicit your vote on November 6th.

Sincerely,

Doug Foreman

DOUG FOREMAN

(Political ad paid for by Doug Foreman)

Watch For Grand Opening of Our New Building

At the West End of Cameron

We will have a big new line of toys on display

Do Your Christmas Shopping at Home

Western Auto Assoc. Store

Mr. & Mrs. Earl Mouton, Owners

Cameron 775-5369

CAMERON OFFICE SUPPLY



P.O. Box 279

CAMERON, LA. 70631

PHONE 775-5542

MR. & MRS. E. J. DRONET, Owners

Office Furniture - Office Supplies - Business Forms

Letterheads - Envelopes - Rubber Stamps

Business Cards - Binders - Printing

Bob Doland

representative

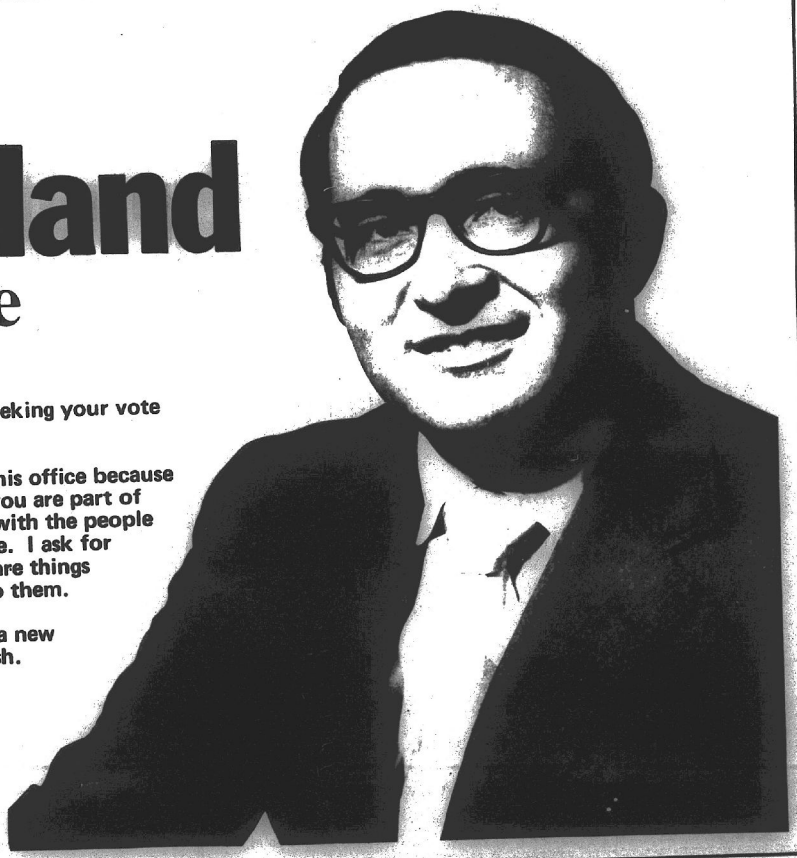

As a native of Cameron Parish, I am seeking your vote for State Representative, District 36.

I decided to become a candidate for this office because if you are not a part of the solution, you are part of the problem. I want to work closely with the people throughout the parish. I want to serve. I ask for your vote and support because there are things that need to be done and I want to do them.

Your vote for Bob Doland will mean a new voice for the people of Cameron Parish.

VOTE NO. 101

Paid for by Bob Doland.



Meet your teachers

(EDITOR'S NOTE: This is another in a series of articles on the school personnel of Cameron parish. Featured this week are Hackberry high school teachers.

Teachers in the top photo, from left to right, are: Mrs. Vickie Parker, home economics teacher, received her B.S. from McNeese State University and has taught for three years.

Leo Coe is head of guidance and counseling, drivers education and coaches. He received his B.S. from USL, his M. Ed. from McNeese State University and has taught for 9 years.

Mrs. Gail Delcambre, librarian, received her B.S. from McNeese State University, and has been teaching for 4 years.

S. O. Beck, business education, received his B. A. from the University of Arkansas, his M. A. from the University of Arkansas and has 29 years of experience in teaching.

In the lower photo are: Benny Sanders teaches 8th grade and coaches. He received his B. A. from Northwestern State and has been teaching for 19 years.

Mrs. Annette Byler is 6th grade teacher and attended Northwestern State for 3 years. She received her B. A. from McNeese State University and has 32 years of teaching ability to her credit.

Robert Henry, 7th grade teacher, received his B. A. from McNeese State University, and has 4 years of teaching experience.

Rt. 1 CAMERON NEWS

By MRS. GEORGE NUNEZ

Mrs. Bessie Davis, Mrs. Lillie Johnson of Lake Charles visited Dellino LeBouef recently.

Arthur Robertson III and Sherry Alford of Port Arthur brought Mrs. Roy Murphy, Sr. home. She spent a month in Port Arthur with Mr. and Mrs. Robbie Robertson and also visiting the Roy Murphys II. Mrs. Murphy is now living with her daughter, Mr. and Mrs. John Nettles.

Mr. and Mrs. Butch Watts, Bryan and Gannon of New Iberia spent the weekend with Mr. and Mrs. Brown Watts, Mr. and Mrs. Fletcher Miller.

Wade Miller of Arkansas spent the weekend with his parents Mr. and Mrs. Fletcher Miller.

Mr. and Mrs. Floyd Trahan, David, Syble and Mark of Groves visited Mrs. Gladys Trahan, the George Nunezs and Mrs. Dellino LeBouef Saturday. Sunday, the Trahans went to Warren, Tex., where they've bought a log cabin ranch.

Mr. and Mrs. Riley Aucoin and Shannon visited in New Orleans and Morgan City with Mr. and Mrs. Larry Forest last week.

Mr. and Mrs. Lionel Savoy and children of Lake Charles spent the weekend with Mrs. Creme Savoy. Mr. and Mrs. George Savoy of Lake Arthur also visited Mrs. Savoy last week.

Mrs. Russell Nunez, Cline and Carson spent the weekend in Lake Charles with her mother Mrs. Grace Rhodes. They also visited Mr. and Mrs. Herbert Rhodes.

Mrs. Elray LaBove is spending a couple of weeks in Big Lake with Mr. and Mrs. Wayburn LaBove and family.

Mr. and Mrs. Wilson Mudd of Eunice spent the weekend with Mr. and Mrs. Berton Daigle and visited in South Cameron Hospital with Mrs. Amadie LaBove and other relatives.

Mr. and Mrs. Ed Lovett and children of Many visited Mr. and Mrs. Kenneth Roux. The Lovetts helped them move into their new home. Mr. and Mrs. Bill Roux, both invalids who live with Kenneth, are not doing too well.

Mr. and Mrs. Russell Corley and Glenn are building a new home south on the highway, east of Mrs. Alida Marshall's home. They have been living with her mother Mrs. Alma Rome since the tornado tore up their trailer.

Mr. and Mrs. Calvin Vallett and Johnnie of Sulphur and Mrs. A. M. Vallett of Carlyss spent Sunday with Mrs. Pierre Savoie.

Steven Marshall of Lake Charles spent the weekend with Mrs. Alida Marshall.

Happy birthday to Arthur Murphy who was 85 years young Sunday..

Mr. and Mrs. Charles Bertrand of Krotz Springs spent the weekend with Mr. and Mrs. Douglas Murphy. Mrs. Murphy and Mrs. Bertrand visited Mr. and Mrs. Bill Roux who are grandparents of Mrs. Bertrand. Kenneth Roux entered St. Patrick's Monday evening for tests and X-rays.

Mrs. Virginia Lemke of Nederland is spending awhile with Mrs. Edna Bertrand.

Mrs. Carrie LaBove of Sabine Pass and Charlie Roy LaBove of Baytown are visiting their mother Mrs. Amadie LaBove in South Cameron Hospital.

Supervisors meet here

The supervisors of child welfare and attendance of the Seventh Congressional District met at the Cameron Parish School Board office this week.

Ervin A. Johnson of Beauregard parish was elected president of the group.

Walter C. Hohmann, state director of attendance addressed the group on the changing roll of the child welfare worker and its significance to Louisiana and to this area.

BIRTH

Mr. and Mrs. Herbert Benoit are the proud parents of a girl Drusilla Earline, born Oct. 22. She weighed 7 lbs. 2 oz. She was welcomed by several brothers and sisters. Grandparents are Mr. and Mrs. Eli Benoit, Mr. and Mrs. Jimmie Savoie. Great-grandmothers are Mrs. Alcide LaBove and Mrs. Merrant Benoit.

Grill hamburger patties and cut into four parts. Place on a round or square cracker topped with pickle slice and garnish with chopped pimento. For cheese lovers, add a slice of Cheddar and melt before serving.

Aid asked for Toney

The student council of South Cameron High School has received a request from the Patterson Student Council for financial aid for Charles "Chuck" Toney, who received an injury while playing football. His family is in dire financial conditions and the Patterson High School Student Council is soliciting aid to assist the family.

The South Cameron Student Council will have a booth at the DeQuincy-Tarpon game near the entrance gate for the game in order that any one who wishes to do so may contribute to this worthy cause.

Elect A.J. (Tubby)
Lyons
STATE SENATOR DISTRICT 26
A MAN OF ACTION

"As owner of Tubby's Oyster House, Inc., wholesale and retail seafood, I want to thank the seafood dealers of Cameron, and their employees and all the commercial fishermen for making my business a success. I purchase all of my shrimp, red snapper and flounder from the commercial fishermen of Cameron. I know your problems. I can best represent you in Baton Rouge."

HE WILL PUT YOUR FAIR SHARE TO WORK FOR YOU ...
YOU WILL VOTE FOR ONE ONLY
HE'S THE ONE FOR YOU
Paid for by A. J. Tubby Lyons

LET'S TALK TIRES!



Your old tires can be worth real money. We buy the unused mileage on your old tires and you get the GREAT, NEW ATLAS PLYCRON CUSHIONAIRE TIRES

At Your Cameron Parish Esso Dealers
BOUDOIN & RICHARD
Esso Distributors
CAMERON

See Us For . . . INSURANCE

Fire, Storm, Flood, Hospitalization, Life, Car Liability, Boat, Etc. We have it all. Call us today.

J. T. Ewing, Owner
Ewing Insurance Agency, Inc.
1421 Ryan St. Ph. 433-0370 L. Charles



Elect
Norman McCall
No. 207
Police Jury
Ward Three
Cameron Parish

* Native of Cameron Parish
* Louisiana Tech * Navy schools
* 3½ years World War II- Submarine Service
* American Legion * VFW - Farm Bureau
* Selective Service Board Member

An independent candidate who will strive for honesty and integrity in our local government, who will work for the betterment of our community, who will represent and serve all citizens of Ward 3 and Cameron Parish.

(Paid For By Norman McCall)



NEW CAR FEVER?

...Instant relief at the Calcasieu Marine National Bank!

NEW CAR LOANS.

If you, like the fellow above, have a bad case of New Car Fever take heart! There's instant relief at the Calcasieu Marine National Bank. Our new car loan plan will take away the pain of financing your new car. Here is how it works: 20% down on the purchase price (cash or trade-in) and we'll finance the balance at 5% add-on interest. This makes an annual percentage rate of 9.31 percent. New Car Loans may be arranged on terms up to three years. We invite you to come in and arrange for the financing of your new car first, then you can deal with the advantages of a cash buyer. Come see us now.

Calcasieu Marine National Bank
CM
THE SYMBOL OF STRENGTH

A FAIT
OUR E
In times of desperat
most everyone feels
to call on God for h
But this eleventh-h
to religion isn't eno
want true peace of
isn't enough if we w
out of life a sense o
fulfillment. It isn't
we want the spiritu
that every human be
That's why Cath
their faith such an
part of their every
Like other Christi
lics believe that the
came upon the earth
us from sin ... and
us in a religious w
We believe that H
His church to pas
structions on to all
erations ... and to
the spiritual needs
followers to the e
Our Lord didn't
were to call on Hi
the problems of li
much for our own
didn't direct us to
sublime truths o
spare moments ...
------FREE
Please send me your Fr
Name
Address
City
KNIGH
RELIGIOUS
3473 SOUTH
J. P. Boudoin, S
Council No. 301
CREOLE



Rur
. . . A
Dedicated to service
to ALL who need and
their social or econom
member-owned Rural E
a vital role for city dwe
Owning and operati
tion power lines (34,0
enjoying less than 5%
power sales, the Rura
power should cost in a
tic by its very nature. M
Rural Electric non-pro
to you.
The "yardstick" ho
and a contributor to t
ana, helping to keep
power enables rural
Jeffers

A FAITH THAT MEETS OUR EVERYDAY NEEDS

In times of desperate need, almost everyone feels impelled to call on God for help.

But this eleventh-hour resort to religion isn't enough if we want true peace of mind. It isn't enough if we want to get out of life a sense of personal fulfillment. It isn't enough if we want the spiritual security that every human being craves.

That's why Catholics make their faith such an important part of their everyday living.

Like other Christians, Catholics believe that the Son of God came upon the earth to redeem us from sin... and to instruct us in a religious way of life. We believe that He instituted His church to pass these instructions on to all future generations... and to minister to the spiritual needs of all His followers to the end of time.

Our Lord didn't say that we were to call on Him only when the problems of life were too much for our own solution. He didn't direct us to ponder the sublime truths only in our spare moments... or to think of the next life only as we near the end of this one. He gave us a "blueprint" for everyday living that would keep our mind in tune with His own divine mind... a way of life that would be pleasing to God.

Revolutionary changes are taking place, of course, in our material way of life. But the infinite truths... the Christian concept of God and man... remain unchanged. And the teachings of Our Lord, through His church, continue to offer us the faith that meets our everyday needs.

If you would like dramatic proof of this fact, write today for a free copy of our new pocket-size pamphlet on this topic. If you belong to the vast family of Christian believers ...Catholic or otherwise... it will enhance your appreciation of the Christian heritage. If you have not accepted Christ, you may find His way a better way of life.

Write today ... ask for Pamphlet No. KC-52. No obligation ... nobody will call on you.

------FREE—Mail Coupon Today!------

Please send me your Free Pamphlet entitled "To Be A Catholic." CS KC-52

Name_____

Address_____

City_____ State_____ Zip_____

KNIGHTS OF COLUMBUS
RELIGIOUS INFORMATION BUREAU
3473 SOUTH GRAND, ST. LOUIS, MO. 63118

J. P. Boudoin, Sr.
Council No. 3014
CREOLE

Our Lady Star of the Sea
Council No. 5461

MUSING . . .

By BERNICE STEWART

Delving into old diaries is as effective as any science-fiction time machine to carry one into the past. Many times the reader is faced with persons and events that he is unaware seemingly of having experienced. A phrase or a sentence in the old diary stirs to life a memory; then a myriad more come trooping along.

We have been scanning a Cameron Parish diary kept in October of 1931. From it we have selected the incidents that were more or less pertinent to that day.

A tramp was in the Creole area. Neighbors warned one another that it might be wise to lock their doors at night . . . at least, to hook the screens.

One number on a program at the year-old Creole High School was a one-act Negro comedy, "Safety Razors First," played by Berton Daigle and Guy Eagleson.

Mr. Deman Faulk of Creole died on Wednesday, October 14. Funeral services for him were held the next day in the Catholic Church at Creole. All of the teachers and pupils from Creole High School who desired were allowed to attend the funeral.

Jennings Jones, Sr., and Eugene Miller, both of Grand Chenier, underwent appendectomies in St. Patrick's Sanitarium in Lake Charles the latter part of the month. Dr. L. O. Miller accompanied Eugene to the hospital . . . proof of the dedicated services of the old family doctors.

Young people from Grand Chenier and Cameron drove over to Holly Beach for occasional small supper parties or enjoyed "candy-making" parties in one another's homes.

The tennis court at the Creole Catholic rectory was a challenge and a gathering place after school for the Creole teachers and young people in that community.

All over the parish farmers were winding up their cotton picking. Those in the southern part, with harvest money in the pocket, were traveling their beautiful new white shelled road from Holly Beach via Hackberry and Sulphur to Lake Charles.

Lady schoolteachers used their Saturday holidays and their first month's check to get "permanent-waved" in Lake Charles beauty shops or to acquire elegant fall outfits at time-honored Muller's or at less familiar shops.

The annual Calcasieu Cameron Fair in Sulphur was held October 29-31. Teachers representing various Cameron schools decorated their booths on the 28th. Grand Chenier won the silver cup for parish high school; Johnson Bayou for elementary. Second place winners were Creole High and Sweet Lake Elementary.

Hackberry High placed first in the parish map exhibit; Creole High, first in the essay contest and in the general exhibit.

Schools had their usual round of Halloween programs and parties. Church functions and Sunday-school programs drew community attention.

October forty years ago came in warm and dusty on the heels of a north wind. It gave way to November and a heater fire.

Private city?

Crown Center, Kansas City's $200 million "city within a city," is being financed entirely by private capital, with no state or federal assistance.

Aid asked for Auxl. member

Roland Primeaux has been appointed chairman of the Fur Festival parade float planned by the Richard Bros. Post 176 of the American Legion in Creole.

Jules Dronet, post commander, was in charge of the recent meeting at the Post home this week. Dronet presented plans on enlarging the Post home. He will submit them for bids to the lumber companies and present the results to the next meeting.

A donation was given by the Post to the Phirma LeBouef family to help pay expenses of Mrs. LeBouef, who has flown to Colorado Springs, Colo., to be with her injured daughter.

Dronet announced that plans are being made to have the state department commander present at the meeting to be held next month.

A drive has been started by the Richard Bros. Post 176 Ladies Auxiliary for funds to help a local member, Mrs. Phirma LeBouef, who had to fly to the bedside of her critically - injured daughter, Mrs. Lois Boullion, in Colorado Springs, Colo.

Mrs. Boullion was injured in a one-car accident last week in which her husband, John Wayne Boullion was killed. Mrs. Boullion was hospitalized in Colorado Springs with a fractured hip, collar bone and kneecap.

Anyone wishing to make donations can do so by sending them to Mrs. Bobby Primeaux or giving them to Mrs. Primeaux at the Cameron State Bank branch in Creole.

A box is also in the Creole bank to receive donations. Mrs. Primeaux is treasurer of the American Legion Auxiliary.



TIME TO REROOF? CALL US FOR FREE ESTIMATE

If your roof is over 10 years old, you should check it now to see if it needs replacing. Don't wait until rainey weather sets in.

Call us and we will be happy to check it for you. No obligation.

Dyson Lumber & Supply Co.

PR 5-5327 Cameron



AHOY !

This year skipper your own OUACHITA, STERNCRAFT or TARPON fishing boat from Fenley's Sporting Goods, Inc.
Complete boat, motor and trailer package deals to choose from !
First in dependability - "Johnson"

FINLEY'S SPORTING GOODS, INC.
213 GILL STREET
LAKE CHARLES, LOUISIANA 70601



VOTE LON TYNDALL

State Representative

District 36

BACKGROUND:
Practicing attorney.
Served as State Representative and did not seek re-election until now.

PLATFORM:

1. TAKE LAKE CHARLES CHARITY HOSPITAL OUT OF POLITICS
While serving as State Representative I introduced the Bill and secured the funds to build our Charity Hospital in Lake Charles. If I get it built, I can see that it remains open on a permanent basis.

Also, I would like to change the name of Lake Charles Charity Hospital. Remove the word "Charity" and call it Southwest Louisiana Hospital, or General Hospital, etc. This would at least leave a man some of his pride.

2. FULL SUPPORT FOR McNEESE UNIVERSITY
Too long has McNeese University been "low man on the totem pole." Last year McNeese did not receive even close to adequate funds, and had to cut everything to the bone in order to make it through the year. (Salaries, supplies, equipment, telephone, etc., you name it - they had to cut it.) When I was your legislator before, I saw to it that McNeese had adequate operating funds and capital expenditures.

Many people do not realize the tremendous benefits we receive from McNeese University. The payroll alone is equal to one of our large plant's payroll, not counting the cultural, social, and other benefits we receive. I shall make it a point to see that McNeese University receives adequate funds to make it a greater university.

3. ELIMINATE DOUBLE TAXATION ON LOUISIANA INCOME TAX
Under the law as it is now, a Louisiana taxpayer gets no credit on Louisiana income tax for the federal income tax paid. In other words, he pays state income tax on money he pays to the federal government for federal income tax. This amounts double taxation, or a tax on a tax. Something has to be done about this, and I will endeavor to do so.

4. LOWER THE RETAIL PRICE OF MILK
The people of Louisiana pay more for milk than 92% of the nation's consumers. Louisiana milk prices are the fourth highest in the United States. The present price is 24¢ higher for a gallon of milk than the national average. This is because the Louisiana Milk Commission sets the minimum instead of the maximum price.

5. ESTABLISH AND MAINTAIN AN ADEQUATE HIGHWAY SYSTEM FOR CAMERON PARISH
To my friends in Cameron Parish - I will do everything in my power to see that adequate roads and bridges (including an escape route) are furnished to Cameron Parish, and you may rest assured that I will represent Cameron Parish to the fullest extent of my ability. Thank you for your confidence and your vote.

6. REDUCE CAR INSURANCE RATES
Insurance premiums are climbing out of sight. The insurance companies keep hollering that they are losing millions of dollars, but at the same time they are loaning out millions. This is because they are considering only the income on premiums paid, and not considering interest on your money that they are lending or have invested - premiums paid in advance - premiums on cancelled policies - subrogation claims - reserves, etc. I think something can be done about this, and I intend to do so.

7. ELIMINATE "HOLDER IN DUE COURSE" DOCTRINE IN CONSUMER TRANSACTIONS
For example: A homeowner signs a contract and note for home improvement, or other services and materials. The contractor sells the note to a finance company to get his money immediately. The contractor skips town without doing any work or furnishing any materials. Under present law, the consumer would have to pay the finance company anyway.

8. REVISION OF STATE CONSTITUTION
I am a lawyer and it is hard enough for me to find something in the Constitution, much less the average layman. It is loaded with special interests and local issues, making it by far the largest and most complicated Constitution in the United States. The people of Louisiana have expressed their dissatisfaction with the Constitution because in the last election they voted down every amendment. I shall work for a revision of our State Constitution.

9. OTHER PRINCIPAL ITEMS IN MY PLATFORM
1. Four-lane Gulf Highway all the way to the Lake Charles airport.
2. Expedite completion of 210.

10. AGAINST BUSSING
I don't think it is right for anyone to be forced to ride a school bus all the way across town or further.

11. I am a Christian and I intend to run my office on Christian principles.

Vote For Tyndall # 104

(Paid for by Lon Tyndall)

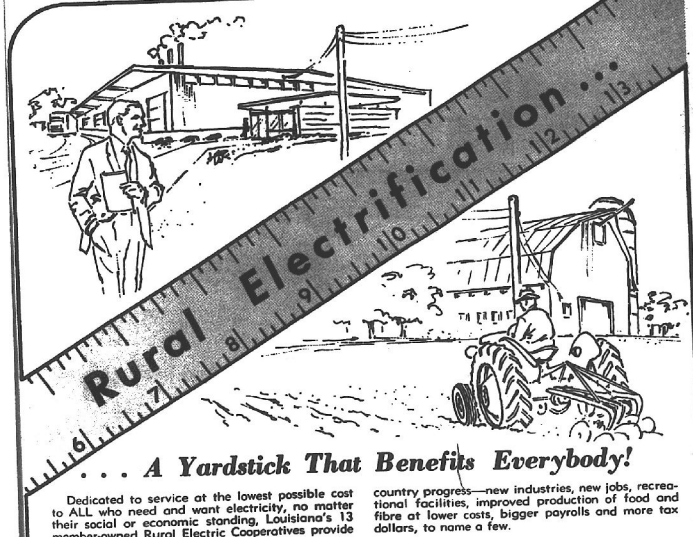

. . . A Yardstick That Benefits Everybody!

Dedicated to service at the lowest possible cost to ALL who need and want electricity, no matter their social or economic standing, Louisiana's 13 member-owned Rural Electric Cooperatives provide a vital role for city dwellers as well.

Owning and operating 49% of all the distribution power lines (34,000 miles) in Louisiana, but enjoying less than 5% of the total revenue from power sales, the Rural Electrics show just what power should cost in an industry that is monopolistic by its very nature. No matter where you live, the Rural Electric non-profit "yardstick" is important to you.

The "yardstick" has been a stabilizing factor and a contributor to prosperity throughout Louisiana, helping to keep consumer costs low. Co-op power enables rural development for town and country progress—new industries, new jobs, recreational facilities, improved production of food and fibre at lower costs, bigger payrolls and more tax dollars, to name a few.

Serving areas no one else cared to serve, the Rural Electrics today provide 99% area coverage, compared to 2% when visionary leaders organized the first home-owned Cooperative in 1938. Today, they serve in 54 parishes, paying over $500,000 in ad valorem taxes last year to help support local schools, highways, etc.

Operating entirely under Louisiana laws—not federal—the Electric Cooperatives are operated by community-elected Boards of outstanding local citizens who serve without pay—grassroots democracy at its finest. Like you, they have a personal and vested interest in both town and country progress throughout Louisiana.

Jefferson Davis Electric Co-operative, Inc.

"Louisiana Grows Where a Rural Power Line Goes"

Member: Association of Louisiana Electric Cooperatives, Inc.

Last Tarpon Home Game

Come Out and Support the Tarpons

SOUTH CAMERON VS. DEQUINCY

7..30 p.m., Friday, Oct. 29, Tarpon Stadium



Jimmy Derouen presents flowers to Homecoming Queen Mary Kelley while her father looks on.

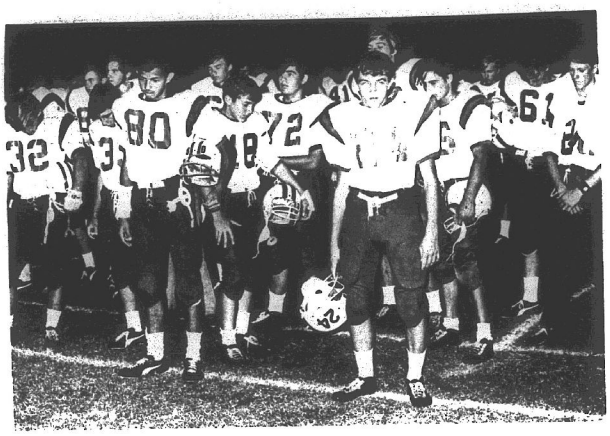

South Cameron players have tensed look waiting for start of game.



Action in the South Cameron-Vinton game. Tarpon player Bobby Boudreaux, No. 19, carries the ball.



Tarpon player is tackled by Vinton players.

These Tarpon Supporters Urge You To Back The Team

Photos By
Dr. Cecil Clark

Trosclair Canning Co.
Gulf Appliance Sales
The Barge Terminal
Kelley's Radio & TV
Steed's Fish Co. Inc.
Leslie Richard, Assessor
Cameron Beauty Salon

Cameron Marine Service
Mr. & Mrs. Frankie Henry
Nunez Insurance Agency
Cameron Construction Co.
Booth's Grocery
Cameron Clothing Store
G.E. Nunez Store, Creole

Cameron Office Supply
Nunez Grocery, G. Chenier
J.W. Doxey, Gulf Dist.
Crain Bros.
Tarter's Grocery
Sheriff and Mrs. Claude Eagleson

Miller Bros. Mobile Station, Creole
Miller Mobile Station, Cameron
Cameron Insurance Agency
Western Auto Associate Store
Calcasieu Marine National Bank

Taddy Aycock believes in the things you believe in

	Yes	No
NO NEW TAXES, NO NEW BOND ISSUES FOR THE NEXT FOUR YEARS. I have said many times, if I am elected governor, I will propose *no new taxes, no new bond issues* during my term in office. Give me your vote, and I will get this done.	☑	☐
LOUISIANA MUST LIVE ON ITS INCOME, NOT ON YOURS. I mean to cut back, cut down and cut off wasteful and inefficient spending of your tax dollars. We now have 266 special state agencies, many of them duplicate and overlap each other. Let's cut out the unnecessary agencies and put our good state employees to work saving your money.	☑	☐
FORCED BUSING BY COURT ORDER IS A FRAUD ON OUR SCHOOL SYSTEM, A CRIME AGAINST OUR CHILDREN. I am totally, unalterably opposed to forced busing of our school children. Give me your vote, and I will use every power of the governor's office to promote legislation which will force our judges back into the courtroom and out of the school room.	☑	☐
TAKE THE HANDCUFFS OFF OUR LAW ENFORCEMENT OFFICERS AND PUT THEM ON THE CRIMINALS. Let's take the handcuffs off our law enforcement officers and put them on these criminals who spit on the law and foul our society. Give me your vote, and as your governor I promise you the most aggressive campaign this state has yet seen to clean up our cities and make our streets safe for decent people.	☑	☐
GIVE LOUISIANA THE JOBS FOR OUR PEOPLE AND THE PEOPLE FOR OUR JOBS. We have thousands of unemployed on our welfare rolls, and—at the same time—thousands of jobs with nobody trained to fill them. Give me your vote and let's bring new industry to our state and train our unemployed to make a living.	☑	☐
HONESTY AND INTEGRITY IN GOVERNMENT IS OUR GREATEST NEED IN BATON ROUGE. Louisiana today stands at a crossroad. You will decide. Down the easy old road to a sloppy, self-serving government by the same old politicians, with their heads down and their hands out—or—the tough new road to integrity, fiscal responsibility and just plain hard honest work.	☑	☐
WE NEED INDEPENDENCE IN THE GOVERNOR'S OFFICE I am the only independent in this governor's race. I am an independent because I owe no obedience to any party. I owe no subservience to any man. I owe nothing to any special interest or special group. I owe nothing to anybody except the taxpaying voters of this state. These are my measurements as an independent. I challenge the others in this race to state what theirs are.	☑	☐
THE PUBLIC OFFICIAL WHO USES HIS OFFICE FOR PERSONAL GAIN STEALS FROM EVERY TAXPAYER AND SHOULD BE TREATED LIKE A THIEF. In my book, the politician who makes "deals" with special interest groups is no better than the one who steals goods from a store. And if you elect me your governor, we're going to deal with both on the same tough terms.	☑	☐
TAKE POLITICS OUT OF THE GOVERNOR'S OFFICE BY LIMITING THE GOVERNOR TO ONE TERM. I want only one term and I will accept only one term, because I feel that what has to be done in Baton Rouge is not going to be popular with a lot of politicians. That's why this job needs a governor who doesn't have to play politics for four years so he can be elected for four more. Louisiana needs a governor who will spend his full term working for Louisiana, not working for re-election.	☑	☐
NO MAN SHOULD PAY INCOME TAX TWICE ON THE SAME INCOME, ONCE TO WASHINGTON AND AGAIN TO BATON ROUGE. I believe our state income tax laws are unjust. Our citizens should be allowed to deduct their Federal taxes from their incomes, before figuring their state income taxes. In 1970, I started a program called, B.E.A.M. to reduce waste and inefficiency in state government. This report estimated that $414 million dollars could be cut from state spending in just five years. And with that kind of efficiency, we wouldn't need to tax our people twice in order for the state to live within its means.	☑	☐
MODERN HIGHWAYS, DEVELOPED WATERWAYS, BETTER AND FASTER TRAVEL BETWEEN NORTH AND SOUTH LOUISIANA ARE ESSENTIAL. Louisiana must progress. And our North and South hignway program is essential to this progress. But, at the same time we must streamline our efficiency, so that these improvements can be made without increasing taxes. And I give you my word, they can, and will, if you elect me your governor.	☑	☐

That's why you can believe in Taddy Aycock

TADDY AYCOCK Governor

NO. 1 ON YOUR BALLOT NO. 1 IN EXPERIENCE
NO. 1 FOR GOVERNOR NO. 1 FOR LOUISIANA

CALL TOLL FREE FROM ANYWHERE IN LOUISIANA

Taddy Aycock wants to talk to you. "To find out where I stand on a number of important issues, and what I intend to do about them, please call me TOLL FREE, at the number listed. For questions on other issues, call the Question and Answer line. State your question, and your answer will be mailed right away.

Taxes 1-800-272-9858
Education 1-800-272-9859
Crime and the Drug Problem 1-800-272-9862
Jobs and Industry 1-800-272-9860
Economy and Efficiency in Government 1-800-272-9855
Questions and Answers 1-800-272-9852

329

PAID FOR BY CITIZENS FOR AYCOCK—BILL ROBERTS TREASURER

Grand Lake - Sweetlake News

By EDDIE MAE FAULK

Mr. and Mrs. Jessee Duhon of Grand Lake and Mrs. Duhon's brother and sister-in-law, Mr. and Mrs. Alcide Thibodeaux of Lake Charles traveled to Elgin Air Force Base, Fla., this week to visit the Duhons' son, Leroy.

Visitors in Mr. and Mrs. Nolton Richard's home on Sunday were Mrs. Maggie Demarais, and Mr. and Mrs. Raymond Sonnier and children all of Lake Charles.

Mrs. Bessie Goodman and granddaughter Carolyn and her two sons and Fern Hebert of Lake Charles visited Mrs. Tom Taylor on Sunday.

All the Home Demonstration Club members enjoyed a very nice day in Cameron Saturday at Achievement Day. We're very proud of our ladies that won ribbons of all kinds and for our skit that came out 2nd.

Mr. and Mrs. Ben Smith of Jennings visited her mother, Mrs. Tom Taylor Sunday.

Mr. and Mrs. Nolton Richard had as their dinner guests Sunday their grandchildren, Keith Brasher and Miss Billie Brasher of Lake Charles and Ronnie O'Pry of Lake Charles.

BIRTH

Sgt. and Mrs. Robert G. Primeaux of Anchorage, Alaska are the proud parents of a son, Chad Eric, born Oct. 9, at Providence Hospital in Anchorage. He is their first child and weighed 7 1/2 pounds.

Grandparents are Mr. and Mrs. Leo Duhon of Grand Lake and Mr. and Mrs. H. D. Primeaux of Lake Charles.

Great-grandparents are Mrs. Ida Primeaux of Lake Charles and Mrs. Amenth Breaux of Grand Lake.

Mrs. Primeaux is the former Miss Jean Hebert of Grand Lake.

Among those attending the NCCW meeting Oct. 21 were Mmes. John Demarais, Nolton Richard, Lona Faulk, Abela Duhon, Mae Broussard, Mary Venable, Gil Hebert, George Hebert, John Duhon, Wasey Granger and Ethel Doucet.

The meeting was held in the Knights of Columbus Hall at St. Margaret Catholic Church.

Mrs. Nolton Richard said the welcome. She is president of the Grand Lake-Sweetlake NCCW.

Mr. and Mrs. Martin Hebert were the weekend guests of their son, Lt. Terry P. Hebert and his wife Vickie in San Antonio, Tex. Lt. Hebert is stationed at Ft. Sam Houston in the Army. While there the Heberts visited Mexico.

Juniors say thank you

The South Cameron junior class wishes to express their gratitude to everyone who made the car wash in Cameron, Creole and Grand Chenier a big success.

They also thank the owners of Miller Bros. Mobil Station, Rodney's Shell Station and East Shell Station for making their facilities available to the class.

Candy Henry, Reporter

Plant collards

Louisiana Sweet and Ge are varieties of collards do well in the state, accon to LSU Extension ho culturists.

Cucumbers should be a good green color and firm over the entire length, says LSU Extension Home Economists. If the cucumber is withered and shriveled on the ends it may be bitter. Cucumbers that are extra large may be overgrown. If they are also dull in color and are beginning to turn yellow, they are likely to have tough flesh and large hard seeds.

EXPERIENCE
INTEGRITY
PROGRESS
EFFICIENCY
..... all mean
GUGLIELMO

These four words mean Dudley Guglielmo is doing the job he was elected to do for the people of Louisiana. They've words you don't hear much these days . . . but Dudley Guglielmo lives by them . . . and it's to your advantage that he does. Re-elect a man with proven experience, integrity, progress and efficiency.

NUMBER 52



GUGLIELMO
COMMISSIONER OF INSURANCE

This ad paid for by Dudley Guglielmo

To the citizens of Cameron Parish:

I wish to thank everyone for the wonderful reception that I have received as I have made the rounds of the parish asking for re-election as your sheriff.

If I have missed someone, it was not intentional and I hope to see all of you and ask for your vote personally before election day.

(Paid for by Claude Eagleson)



Reelect Claude Eagleson
Cameron Parish Sheriff



CAMERON STATE

IS THE BANK TO SEE .... FOR YOUR
AUTO LOAN

Financing here is Quick and Easy and You Save!

Cameron State Bank specializes in auto loans and wants to finance your car. Why spend money with out-of-the-parish finance companies when you can deal with your local bank? Just give us a ring -- come by -- before you go to buy that new car and we will have your loan ready in a jiffy.

Cameron State Bank
Telephone 775-5711

Cameron Creole — Your Home Owned Bank — Hackberry Grand Chenier

Coop applies for REA loan

The Jefferson Davis Electric Cooperative of Jennings has made an application to the Rural Electrification Administration for a loan to provide for the construction of about 23 miles of 69,000 vote transmission line in Cameron parish.

These facilities will make it possible for the Cooperative to improve service to approximately 1,500 consumers, and to meet the increasing power demands of these consumers.

If there are any comments on the environmental aspects of the proposed construction, they should be submitted to the Cooperative within 30 days of the publication of this notice.

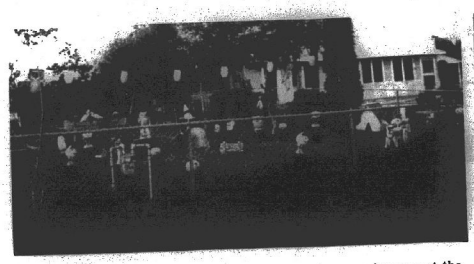

A COMPLETE yard of Holloween decorations can be seen at the Curley Vincent home in Grand Chenier complete with lighted pumpkins, cats, owls, a witch, squirrels, ghost, etc.

Elect

Ray Burleigh

Police Juror

Ward 3



As your police juror, I will continue to work for the community with the same enthusiasm as in the past, with special interest on our youth in the form of additional recreation facilities and planned activities.

Part of my goal will be to achieve community improvement and to work with the other police jurors to better their communities.

I intend to uphold the standards of the Cameron Fire Department and Rescue Unit, and I wish to reorganize the Fire Department in Creole.

As your police juror I want to work with the people and for the people for a better community for all.

Elect Burleigh Police Juror

Classified Ads

NOTICE
I will not be responsible for any debts made by anyone else other than myself.
Johnnie Massa
(10/7-11/11)

FOR SALE: 1956 CESSNA 150, $3300. 325 hrs since major overhaul; new paint, Mark 4 Radio, McFillens, 477- 2210, Lake Charles.

I DO washing and ironing in my home. Call PR5-5774. Mrs. Loree Broussard. (10/28-11/4)

AIRPLANE RIDES: $2.50 per person. Saturdays only. Call McFillen Air Park, 477-2210, Lake Charles.

FOR SALE - Heavy hens and roosters. Montgomery Farm and Hatchery, phone 477-0994, Lake Charles. (ct 11/4)

FOR SALE: Two houses in the town of Cameron. $4,000 for house and lot each. Call Alvin Murphy 775-5415.

FOR SALE: Motorcycle Parts. Ball Taco & Triumph. Cyclinder, CC Bars, Exhaust pipe, 2 cycle oil. All reduced. Ross - 477-1837, Lake Charles.

LEARN TO FLY: $5 Orientation Lesson in new Cessna. Personal attention. Quality instruction. FAA & VA approved. Flight School, McFillen Air Park, 477-2210, Lake Charles.

1971 Bultaco Lobito, 125 cc. $615. New 1970 Sherpa 100 cc. $550. Rupp Mini Bike $189. Ross, 477-1837, Lake Charles.

CARD OF THANKS
I wish to extend my deepest appreciation to everyone who sent cards and asked about me during my operation and convalescence at St. Patrick's hospital.
Mrs. Vernie Welch

FOR BETTER cleaning, to keep colors gleaming, use Blue Lustre carpet cleaner. Rent electric Shampooer, $1. Western Auto Store, Cameron.

ZYDEN'S MUSIC & RECORD CENTER
Where all the Music Teachers Shop -- Serving Southwest Louisiana since 1946, 306 Iris St. Ph. 439-5574, Lake Charles, La.



BUTANE GAS SERVICE

Butane gas ranges and water heaters.

Gibson refrigerators, Amana Freezers, Maytag Washers and Dryers

Gas Appliance Co.
1227 Ryan St.
Lake Charles
Ph. 439-4051

NOTICE TO BIDDERS

Sealed bids for furnishing "clam shell and reef shell" for the Cameron Parish Police Jury, Cameron, Louisiana, will be received until 10:00 a.m., Friday, October 29, 1971, in the Police Jury Conference Room of the Parish Government Building for the furnishing of 5,500 cubic yards of "clam shell" and 3,500 cubic yards of "reef shell" to be delivered at locations specified in the six (6) wards of Cameron Parish, Louisiana. Bidder should specify a unit price per cubic yard for "clam shell and reef shell".

The successful bidder shall provide an assurance of delivery. Either the Cameron Parish Police Jury or the successful bidder may cancel the contract for the furnishing of shall upon the furnishing of sixty (60) days notice to the other party.

The Cameron Parish Police Jury reserves the right to reject any and all bids and to waive formalities.

All shall to be furnished under this bid shall be considered delivered when stock piled on the banks of the stream specified in each ward.

CAMERON PARISH POLICE JURY
BY: /s/ GARNER NUNEZ,
TREASURER

RUN: Cameron Pilot, Oct.14, 21, 28, 1971

NOTICE OF PUBLICATION
FOR
THE STATE MINERAL BOARD
OF
THE STATE OF LOUISIANA
BATON ROUGE, LOUISIANA 70821

By virtue of and in conformity with the provisions of Chapter Three, Title 30 of the Louisiana Revised Statutes of 1950, as amended, sealed bids will be received in amount at the State Mineral Board, Oil and Gas Division, Baton Rouge, Louisiana, on or before the 10th day of November, 1971, at 10:00 A.M., for an oil, gas and mineral lease of the surface, potash, oil, gas and any other hydrocarbon and non-hydrocarbon minerals and to the same hydrocarbon minerals described in lands and water bottoms covered by Tract No. 12172, Tract No. 12173, which land and tract tion will be offered publicly in the Louisiana Department of Highways Building, Capitol Access Road, Baton Rouge, Louisiana. The description of said tracts are more particularly set out below.

TRACT 12147 — Cameron Parish, Louisiana — All of the lands now or formerly constituting the beds and bottoms of all water bodies of every nature and description and all islands and other lands formed by accretion or reliction, shall be tax lands, owned by and not under contract of sale as of September 1, 1971, situated in Cameron Parish, Louisiana, within the following described boundaries: Beginning at the point of intersection of herein described tract, having Southern Pilot Coordinates of X = 1,363,656.40 and Y = 418,580.80; thence North 8,100.00 feet; thence East 12,150.00 feet; thence South 8,100.00 feet; thence East 13,750.00 feet; thence South to the point of beginning, containing 2,500 acres, more or less, all as more fully shown outlined in color on a plat on file in the State Mineral Board Office. All bearings are based on Louisiana Lambert Plane Coordinate System (South Zone).

All bids to offer a cash bonus, for a lease having a primary term which shall not exceed five (5) years. Minimum royalties shall be one-eighth (1/8th) of all oil and one-sixth (1/6th) of all other hydrocarbons produced and saved or utilized; one dollar ($2.00) per each long ton or equivalent thereof and saved or utilized; one dollar ($2.00) per each long ton or equivalent thereof and saved; ten cents (10¢) per ton for all potash produced and saved; one-sixth (1/6th) of all other liquid or gaseous hydrocarbon minerals produced and saved or utilized.

Should lessee fail to begin the actual drilling operations on any well on the leased premises within one year from the lease effective date, the lease shall terminate as to both parties to the lease, unless on or before such anniversary date, lessee shall pay a delay rental (which shall in no event be less than one-half the bonus referred), which shall maintain the lessee's privilege of deferring drilling operations for a period of one (1) year. Like payments annually, drilling operations may be deferred for successive periods of one (1) year each during the primary term. The royalties on the lease shall provide for the drilling at offset wells where necessary to protect the State's interest and shall contain the provisions against the assignment or sublease of the lease unless approved by the State Mineral Board. The lessee shall have the right to enter into pooling or unitization agreements with respect to development of the leased premises subject to the approval of the State Mineral Board.

A Certified check, payable to the REGISTER, STATE LAND OFFICE, for the full amount of the cash bonus, shall accompany and be submitted with each bid, and no bid unaccompanied by the same, after withdrawn or cancelled by the person filing it, shall be considered. The bid of the successful bidder shall be immediately accepted and endorsed by the REGISTER, STATE LAND OFFICE, and the proceeds thereof turned over to the STATE TREASURER, less such deductions that are required by R.S. 30:136, for processing in accordance with law and the applicable provisions of Executive Order No. 10, dated September 1, 1954. The successful bidder whom the lessor is notified of the date of the lease sale shall return the written lease, duly executed, within TWENTY (20) DAYS after his receipt of same.

NOTE:
In the case of all State Agency Leases, unless otherwise offered, certified checks will be due to each respective State Agency, provided that if a sixteenth section, or part thereof, is involved in a tract/tract which is situated in more than one parish, as defined, certified check for the full amount of the cash bonus shall be made payable to the REGISTER, STATE LAND OFFICE. Where a Unit Agreement entered into under the State Mineral Board has been awarded such lease must be approved by the Lessor and/or its Agencies.

Consistent with the policy of the Board as expressed in a resolution dated August 12, 1965, all bodies of water, navigable or non-navigable, as tracts, should be described by metes and bounds and be accompanied by a transparent plat, upon which thereon the portion bid upon. The scale of the plat should be 1 inch = 1,000 feet.

All leases to be awarded shall be written on the 1956 lease form as amended by Act 599 of 1970, copies of which may be obtained at the State Mineral Board office.

The State Mineral Board reserves the right to reject any and all bids and to grant a lease on any portion of the tracts advertised for a price not less than proportionate to the best bid offered for the lease on the entire tract.

STATE MINERAL BOARD
STATE OF LOUISIANA

Published in the Baton Rouge "State Times" on October 13, October 20 and October 27, 1971, and the Official Journal of the Parishes in which the property is located.

Time change

Sunday, Oct. 31, is the time to get back that hour lost when clocks were set ahead the last Sunday in April.

This is the time to set the clocks back for conform with "sun time."

Before going to bed Saturday night, set clocks and watches back one hour, or at 10 o'clock set them to 9 o'clock, etc.

Visit our Coed Shop for Junior and Misses Sizes
FROM CRADLE TO COLLEGE
STANDER'S
939 3rd Ave., Lake Charles, Louisiana
Phone HE3-6414

Specials Oct. 28, 29 & 30

Kelloggs CORN FLAKES 2 18 oz. Boxes 79¢

BREEZE Giant Size Box 85¢

Molbert FRYERS lb. 35¢

Chuck ROAST lb. 59¢

Chuck STEAK lb. 69¢

BAR-S SLICED BACON 85¢

Red POTATOES 10 lb. bag 49¢

APPLES 3 lb. bag 49¢

Cabbage lb. 10¢

Satsumas lb. 25¢

Betty Crocker White, yellow & devil's food Cake Mix 2 - 18 oz. boxes 79¢

Community Coffee 1 lb. bag 59¢

LaFrance FLOUR 5 lb. Bag 49¢

Del Monte Whole Kernel Golden CORN 2 303 cans 59¢

Black Eye PEAS 2 300 cans 35¢

Pork CHOPS lb. 79¢ mixed cut

LouAna Cooking Oil Big glass Jug $1.59

Pet or Carnation Milk 3 Tall cans 67¢

Watermaid Rice 10 lb. Bag $1.45

Hunts 300 cans Fruit Cocktail 3 89¢

DelMonte Cut Green Beans 2 303 cans 65¢

DelMonte Sliced Beets 2 303 cans 45¢

Big R Tomatoes 2 303 cans 49¢

Hunts Catsup 2 14 oz. bottles 65¢

Soileau Sweet Potatoes 2 21/2 cans 59¢

KORNEGAYS GROCERY & MARKET

Phone 775-5415

CAMERON, LA.

NEWSPAPER MICROFILM

Cameron Pilot

16TH YEAR -- NO. 4 CAMERON, LA. THURSDAY, NOV. 4, 1971 10¢ A COPY

State, parish, local elections set Sat.

Cameron parish voters will go to the polls Saturday to vote in the Democratic first primary on state, district, parish and local candidates in what is one of the most complex elections in history.

The polls will open at 6 a.m. and close at 8 p.m. Because of the lengthy ballot, voters are urged to make out voting lists or sample ballots in advance so that they will not take too long in the voting machines.

There are 17 candidates alone in the governor's race, 10 in the lieutenant governor's race and 7 in the attorney general's race.

Other state offices to be voted on include treasurer, comptroller, superintendent of education, register of state land, commissioner of agriculture, commissioner of insurance, custodian of voting machines.

In the 26th Senatorial District race, which includes West Calcasieu and Cameron parishes, there are two candidates, incumbent Jesse Knowles and A. J. "Tubby" Lyons.

Five candidates are seeking the position of representative for the new 36th district, composed of all of Cameron parish and southern part of Calcasieu. They include incumbents Dr. William S. Boyd and Conway LeBleu, Robert E. "Bob" Doland, Durrell L. Hudson, and Lou Tyndall.

Running for members of the state central committee at large for the 26th district (which is the same as the senatorial district) are Van Andrus, James Boyer, C. D. "Doug" Foreman, Reuvan N. Rougeau and Dr. Rex H. Smelser.

Candidates for judge for the Fourteenth Judicial District, Div. A, are Henry L. Yelverton, presently serving in the office, and Hardy M. Parkerson.

There is only one parishwide election in Cameron (other parish officials had no opposition). Seeking the position of sheriff are Claude Eagleson, incumbent, and Carl Reon.

SAMPLE BALLOT

A sample ballot including all of the state, district, parish and ward offices that Cameron parish residents will vote on is to be found elsewhere in this issue. It is suggested that this, or a similar ballot, be marked by the voter before going to the polls so as to speed up your voting.

POLICE JURY

There are four police jury races, namely:

Ward 1 -- Horace P. Mhire, incumbent, and Ernest R. Myers.

Ward 3 -- J. B. "Braxton" Blake, Jr., J. Ray Burleigh, Norman McCall and Roland J. (T. Bolo) Trosclair, Jr. (There is no incumbent as the present Ward 3 juror, W. F. Henry, Jr., is retiring.)

Ward 5 -- Archie Berwick, incumbent, and Dwight Ebelding.

Ward 6 -- C. A. Riggs, incumbent, Virgil "Bill" Real, and John R. Rollins.

In the Ward 3 justice of the Peace race there are two candidates, Mrs. Tommie E. "Bo" Alexander and Ernest J. Miller.

Seeking the Ward 5 constable's job are Ronald Ione and Carroll L. Trahan.

GOP VOTE

The handful of registered Republicans in the parish will vote in the Republican primary at the same time.

Robert Ross and David C. Treen are the Republican candidates for governor and Robert L. Frye and O. Romaine Russell are seeking the superintendent of education post.

Jury protests ASCS reduction

The reduction of office hours to two days a week for the Cameron Agriculture Stabilization and Conservation Service office was protested by the Cameron parish police jury Tuesday.

The ASCS office which has been operated full time for many years is tentatively scheduled to be open only on Tuesdays and Fridays in the future, according to Police Jury President W.F. Henry, Jr.

Because of a nationwide reduction in ASCS personnel for economy reasons the local office was scheduled to have a "one and a half employee" reduction. However, the Cameron office has only one full time employee and is under the supervision of the Calcasieu parish ASCS office manager.

Henry said that the present full time employee would not work three days a week in the Lake Charles office.

He said that the Cameron office's rice records earlier had been transferred to Lake Charles and that the further reduction of the local office's activities was "an outrage."

The jury voted to write letters of protest to the Louisiana congressional delegation urging them to restore the local office to full time operation.

In other business, the jury reappointed Hugh Baker of Cameron to the Cameron parish welfare board.

It also accepted bids of $3.45 and $4.45 a yard respectively for reef and clam shell from the W. T. Burton Co.

Ward 2 juror Lyle Crain asked that the parish engineer be instructed to make a survey to determine the cost of building another road to the South Cameron high school stadium. He said with only one road to the field now, traffic becomes congested during ball games.



SHOWN WITH Skitch Henderson at the Community Concert in Lake Charles last week were these Cameron elementary students: Angela Bertrand, Robert Duhon, Kim Roberts, Angela Cheramie, Phyllis McCall, Laurie Dyson, Stephanie Shay, Angela Stephenson and Larry Theriot.

Lions to sell light bulbs

J. Berton Daigle has been named chairman of the Cameron Lions Club's annual light bulb sale. It will be held Tuesday night, Nov. 9, and will cover the Cameron, Creole, Oak Grove and Grand Chenier area.

Daigle said the 8 bulb assortment is a bargain and sells for $2.50. He said the sale will start at 5 p.m. and asked that those desiring to buy bulbs and help out the program leave their porch lights on.

Funds derived from the bulb sale will be used for civic projects the club takes part in.

Deadline set on festival book

Wilmer Smith, La. Fur and Wildlife Festival vice-president in charge of the program book, reported to the weekly meeting of the officers that he set a deadline of has of Nov. 15 for getting the material to the printers for the book.

This is the second year the program will feature favorite southwest Louisiana recipes. Helping Smith on the book are Mrs. Gladys McCall, Mrs. Lyle Crain and Donald Broussard.

Mrs. Crain asks that recipes be submitted to her as soon as possible.

Smith said that the 2000 books printed last year were sold out in a short while. More will be printed this year.

Dedication of church set Sun.

The last official church dedication presided over by Bishop Maurice Schexnayder of Lafayette will take place Sunday afternoon, Nov. 7, at 3 p.m. in Cameron.

At that time the Our Lady Star of the Sea Catholic Church will be officially dedicated for worship.

The church has been being used by parishioners since Feb. 27 of this year. Rev. Alcide Sonnier, pastor of the church, held a simple house blessing on Feb. 26, just prior to the first service.

The new church was constructed behind the statue of the Virgin Mary which was erected in memory of some 500 people who lost their lives in 1957 in Hurricane Audrey.

The church is built to resemble the bow of a ship, the idea coming from the fishing and shipping industry which plays such a part in the finances of the parish.



JANET GAIL RIGGS of Hackberry was a maid at McNeese State University's homecoming last weekend. She is the daughter of Mr. and Mrs. C. A. Riggs.

Tarps still No. 1

The South Cameron Tarpons still have a perfect record in District 4-AA play, but a determined DeQuincy team gave them a hard time last Friday.

Barry Kelley recovered a fumble in the last 29 seconds of the game to set up the scoring play that gave the Tarps a 7-0 victory.

Kelley fell on the pigskin on his own 15-yard-line and three plays later halfback Pat Howerton plunged over from the three for the first score of the game.

The Tarpons collected their seventh straight conference victory to remain the conference leader and set the stage for a showdown match with runnerup St. Louis this Thursday in Lake Charles.

The visiting Tigers hold an edge on the statistic sheet as they captured 13 first downs to 10 for South Cameron and 193 total yards of offense to the Tarpons 175.

South Cameron relied on its ground game for a major portion of its offense picking up 169 yards rushing and only six passing on one completion in six attempts.

	S. Cameron	Dequincy
First Downs	10	13
Rushing Yardage	169	62
Passing Yardage	6	113
Total net yards	175	193
Passes	1 of 6	10 of 21
Punts Average	5 for 28	5 for 39
Fumbles Lost	2 of 3	1 of 2
Yards Penalized	75	45
Score By Quarters		
S. Cameron	0 0 0 7	—
Dequincy	0 0 0 0	—

DISTRICT 4-AA

Conference Games						
TEAMS	W	L	T	PCT	OP	PA
South Cameron	8	0	0	1.000	171	40
St. Louis	6	1	0	.857	112	52
Vinton	5	1	1	.750	129	81
Elton	3	2	0	.600	107	47
Lake Arthur	3	2	0	.600	72	123
Iowa	3	2	0	.600	72	123
South Houston	3	2	0	.600	73	47
DeQuincy	1	5	1	.250	105	183
Welsh	1	6	1	.143	104	212
Marion	1	7	1	.143	104	300

Orchard clinic

The third annual Cameron parish home orchard clinic will be held at Hackberry, Tuesday, Nov. 9, 19 a.m. to noon at the Hackberry recreation center, according to Clifford Myers, county agent.

Two LSU extension service specialists, Dr. B. W. Wascom and Dr. Jack Eagen, will discuss citrus, peaches, pecans, insects, disease control, varieties, fertilization, etc.

Athletic Assoc.

The South Cameron Athletic Association will meet at 7 p.m., Wednesday, Nov. 10 at the KC Hall in Creole for a barbecue supper and to discuss plans for the football playoffs.

Admission for the supper will be a current membership card. Members are urged to attend.

Pupils meet Skitch

For the sixth consecutive year some 50 students from Cameron Elementary School will be attending the performances of the Lake Charles Community Concert Association. This is due to the generosity of several local businessmen, who purchase the tickets for the Cameron school each year.

Lawrence Rhorer, music teacher, arranges for ten students to attend each concert performance. He chooses the participants from his chorous group and from upper grade students.

As a special treat, the children leave Cameron early enough to eat at the Piccadilly restaurant in Lake Charles before concert time.

The tickets for the 1971-72 concert year were provided by: Cameron Barge Terminal, Jones and Jones, attorneys, Western Auto Store, Calcasieu Marine National Bank, Cameron State Bank, Cameron Construction Co. and Sheriff Claude Eagleson.

The first concert performance featured Skitch Henderson and his orchestra. Transportation for the concert was provided by Mr. Rhorer and Mr. and Mrs. Larry Dyson. A special treat was experienced by the group of students. They had their picture made with Mr. Henderson after the performance.

Barbecue to be held by post

The Sturelese Post No. 384 of the American Legion, Grand Chenier will hold its fall barbecue Sunday, Nov. 7, at the American Legion Home on Grand Chenier. Serving of the dinner will begin at 10 a.m. Servings to go will be provided.

Chicken and sausage with all of the trimmings will be served. Bingo will be played in the afternoon. Music by Peo Landry and his band will be furnished after the bingo.

Parents invited to meeting here

William O. Morris, principal of Cameron Elementary School, announced that a Parent-Teacher conference for the 6th grade will be held on Wednesday, Nov. 10, at 2 p.m. in the school auditorium.

Sixth grade teachers will be present to discuss assignments, grades, etc.

Morris urges all parents of 6th grade students to be present.

Scuba divers look for big jewfish

By GENEVA GRIFFITH

The spotting of a six-foot jewfish this summer near an offshore rig brought a group of Texas scuba divers to Cameron last weekend.

The 16 divers from the Hammerhead Divers Club came from Beaumont, Port Arthur, Nederland, Vidor, Silsbee, Port Neches and Kirbyville. The 40 member club has been organized for 10 years and have two meetings a month.

In addition to their trips out into the Gulf from Cameron and Sabine Pass, they make trips to Cozumel, an island off the Yucatan and other places where the water is clear enough for diving purposes.

The genial club president Buck Wainwright of Beaumont explained that snorkling or scuba diving is really a very safe sport because no one is allowed to dive until he has passed a 6 to 8 week diving course, two nights a week, in a pool at the Beaumont YMCA or the Lamar College swimming pool.

Also, the "Buddy System" is practiced at all times when diving. If a club member disobeys the practice, he is fined $5, Wainwright explained.

To get started in the hobby, one needs a few basic things such as a mask, snorkle, fins, knife, speargun, vest (called a "Mae West") which can be purchased for $60, and an air tank which can be rented for $2.50. An air regulator can be purchased for $70, but many of the members purchase them second hand or borrow from others, so the initial outley to get started is not much for a sportsman, Wainwright said.

The Cameron trip was made on the charterboat "Sunrise II" owned by Claude V. "Pete" McCall. The sleek 65 foot boat is headquartered at the Cameron Gulf Docks, and the trip got underway at 4 a.m. with the destination being "Oil City."

Captain McCall explained that the name was given to a group of offshore oil platforms about 35 miles from Cameron. However, each year more and more platforms are appearing on the scene, so there is getting to be no distinction in the name, since there are a complete line of platforms all the way in.

The first stop was at the Mobile rig in Blce 64. As soon as Captain McCall cut the boat motors, many of the divers were on the rail to dive over. Most of them preferred to jump from the bow of the boat near the rig, instead of using the ladder at the back of the boat, so they wouldn't have so far to swim to the rig, or platform.

They dove down to the 60 foot bottom in search of fish. It wasn't long until many of the divers were back at the ladder with strings of red snappers which had been taken with the deadly speargun.

Since the water was murkey and

CONT. ON PAGE 2



STEVE GOLDEN, a member of the Hammerhead Divers Club, holds a 26 pound ling that spreads out of Cameron on a recent trip here.



MEMBERS OF the Hackberry homecoming court were, left to right: Theresa Devall, Dianna Vincent, Alice LeBouef, Homecoming Queen Linda Ravia, Yolanda Seay, Cathy Ellender, Mona Nunez, Jenny Frey and Gail Cuvillier. 13 members of the 1961 class and of the 1951 class attended the open house.

Christmas parties planned by Aux

Plans for various Christmas parties to take place during December were made at the monthly meeting of the Richard Brothers Post No. 176 Ladies Auxiliary held last week at the post home in Creole.

Mrs. Preston Richard, auxiliary president, was in charge of the business session. The first annual Christmas party for the auxiliary will be held on Dec. 2P at 7:30. Mrs. Roland Primeaux will bake the turkey and Mrs. Pete Theriot will bake the ham. Other club members will bring covered dishes. Each member will also bring a gift.

Another Christmas party will be held on December 14 at 7:30 at the Home. Santa Claus will be present to pass out presents and candy to the children. Refreshments will be served by auxiliary members:

Mrs. Ray Ardoin, from Lake Charles, was a guest at the meeting and gave a talk to the group about the gift shop at the Veteran's Hospital in Alexandria and explained how the local club could help by attending the annual Christmas party at the hospital on Dec. 7, 8,

SCUBA - Cont. From Page 1

visibility not over 6 feet, it was decided to try another rig further out. The next stop was the Tennesco Rig. Divers reported that the visibility had increased tremendously, so much so that a knife and two weight belts lost by members were easily found on the bottom.

Finally the expedition continued on to the destination, where the giant jewfish had been spotted on a previous trip. The members explained that the jew is one of the most challenging fish to spear. They are very fast and have an inbred reaction to immediately head for the steel pilings of the rigs, or any projectile to wind themselves around for leverage to break loose.

The first divers coming up had speared many red snappers, but had not sighted the allusive jew. Finally they all went up that a diver was coming in with a line. Steve Golden had speared a 26 pounder. It was brought on board and weighed by Herb Pope, who was anxiously watching the results of this day's catch, since he is in line for first place club awards with a previous line weighing 54 lbs.

A father and son team, Danny and Joe Lavoie, from Beaumont, came aboard with a breathless 15 year old Joe telling that he had been startled by a movement over his shoulder while on a rig girder and turned to see an over 6 foot giant jew brushing past him.

He had found it, there it was, what they had been searching for. He immediately cocked his speargun, but his father tapped him on the shoulder, telling him not to shoot, it was too dangerous for a youngster (even though he has been diving for 6 years).

None of the other divers could catch a glimpse of the jew, even though they dove endlessly. Maybe the jew was as smart as he is fast. He picked out the younger member of the team to bid the time of day to, knowing that his father would make him wait a little longer for more experience before he is allowed to make the "Big Kill."

Around the Capitol

By JACK GOULD

BATON ROUGE -- Patience and weather and football permitting, voting for governor in the Democratic primary election November 6 may reach a record total of more than 1,150,000.

The unofficial "guesstimate" on the number of Democrats eligible to vote when registration ended Oct. 6 was around 1,600,000.

(Only an estimate is possible because federal sources do not give details on voters signed up by U.S. agents. The total, about 22,600, are assumed to be mostly black Democrats.)

If voting is as heavy as it was in 1936, nearly 64 percent, the vote next week could reach as much as 1,340,000. If voters stay away in large numbers as they did in 1944, just over 66 percent, the Nov. 6 vote could be less than a million.

In more recent times, Democratic registration was about 1,376,000. The actual vote on Nov. 4, 1967, for five candidates for governor, was 1,037,102, or about 75.3 percent. The same proportion next week might make the final count about 1,145,000.

But this time there are -- at last count -- 17 candidates for governor. If these contestants have any friends at all, as one Capitol wag said, their pals alone could cast a million votes!

Back in 1963, there were ten candidates for governor, and some 906,000 voted out of a Democratic registration of 1,165,000, or about 77.8 percent. And back in 1959, with 11 candidates for governor, the total vote was some 842,000, or about 77 percent.

Gov. Jimmie Davis in 1959 got only about 25 percent of the first primary vote, to 33.1 percent for Morrison, but McKeithen won by more than 40,000 votes in the runoff.

So, make your own guess on both the probable vote, the probable winners and just how many votes it will take each of the two men to reach the runoff. For the first time in years, this scribbler can't predict the outcome -- and doesn't know anyone whose track record is good) who can!

Factors to be considered:

Did the defeat of all the proposed constitutional amendments, including some good ones, mean that most people will vote against anybody even seen in Baton Rouge or in Washington? Or is the "real issue" the candidates themselves?

Do last-minute polls, showing up to 40 percent still "undecided," mean many will not bother to vote at all -- or will they swamp the booths in a "protest" gesture?

If so, for whom will they vote?

Good luck.

Next week: Let's look at the actual voting record, in detail, including many names you may have forgotten.

and 9, and how they can further help by sendin gifts.

Auxiliary members were reminded about the special fund being taken up for one of the members, Mrs. Firman LeBouef, who is with her critically injured daughter in Colorado. Those wishing to make donations can do so by contacting Mrs. J. T. Primeaux at the Cameron State Bank in Creole, or Mrs. Woodrow Bertrand, at South Cameron Memorial Hospital.

Does "Revelation" Really FORETELL OUR FUTURE?

Since the beginning of time, men have searched incessantly for the secrets of God's vast unknown.

Through instinct and logic . . . through signs and omens and even crystal balls . . . they have sought to unveil the mysteries of the infinite, hoping for a positive "revelation" concerning their own ultimate destiny.

Even deeply religious people are often troubled by this instinctive urge to know "the unknowable," and in their quest they sometimes draw unwarranted conclusions even from sacred writings. This is notably true of the Book of Revelation, or the Apocalypse of St. John the Divine.

The purpose of Revelation is not, as some seem to think, to reveal a detailed panorama of the future. It is not a magic key to unlock a door that God has seen fit to leave closed. It is, indeed, a book of prophecy . . . and God's own promise . . . but it relates to the past and the present as well as the future. Like the other Scriptures, it is a book which must be understood in its fullness, and with a knowledge of its precise purpose and the circumstances under which it was written.

The precise purpose of Revelation is to manifest the triumph of Christ. With reference to the past, it points to our Lord's triumph over sin and death by His life, crucifixion and resurrection. As to the present, Revelation makes clear that this triumph is complete only to the extent that men accept Christ's salvation and live by it. For the future, Revelation, and other Scriptures too, leave no doubt that there will be a final triumph, well described in the words of St. Paul: "Then comes the end, when he delivers the Kingdom to God the Father after destroying every rule and every authority and power."

St. John addressed his Apocalypse to the Seven Churches of Asia Minor, which were, of course, the Catholic Church. Making frequent use of symbolisms, he warned the Church against enemies whom he likened to a beast, a dragon and an anti-Christ. The meaning of these symbols is often misunderstood.

Revelation is, indeed, a powerful message to all who look wonderingly and hopefully into the great unknown. But to gain the true spiritual comfort which this God-given book offers, its precise meaning should be clearly understood. If you would like to read a highly interesting and helpful pamphlet on the subject, write today and we will send it free and without obligation. It will be mailed immediately and nobody will call on you. Ask for Pamphlet KC-51.

FREE—Mail Coupon Today

KNIGHTS OF COLUMBUS
RELIGIOUS INFORMATION BUREAU
3473 South Grand, St. Louis 18, Mo.

Please send me your Free Pamphlet entitled: "Revelation . . . . A Divine Message of Hope" CS KC-51

NAME_____

ADDRESS_____

CITY_____ STATE_____

SUPREME COUNCIL
KNIGHTS OF COLUMBUS
RELIGIOUS INFORMATION BUREAU
3473 SOUTH GRAND ST. LOUIS 18, MISSOURI

J. P. Boudoin, Sr.
Council No. 3014
CREOLE

Our Lady Star of the Sea
Council No. 5461

NEED GROWING ROOM?



REMODEL NOW!

Don't Move.... Improve!

When your family has outgrown the present facilities, then see one of our friendly, experienced loan officers for a Home Improvement Loan.

Friendly People, 7 Convenient Locations

CALCASIEU SAVINGS
AND LOAN ASSOCIATION

CAMERON OFFICE--ROUX BUILDING

SENATOR GEORGE OUBRE SHOULD BE ATTORNEY GENERAL

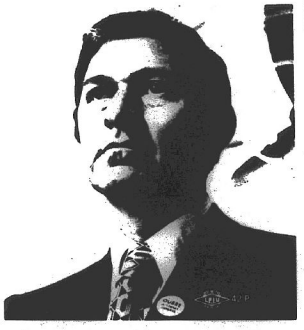

George Oubre was born in Norco, Louisiana, on April 27, 1930, and has spent his life there in active service for the people of his parish and community. A graduate of Destrehan High School, he attended Southeastern Louisiana College in Hammond, Louisiana, and received his bachelor of Arts degree from Louisiana State University in 1952. Senator Oubre graduated from the Tulane School of Law in New Orleans in 1957, receiving the LL.B (JD) degree.

George Oubre, married with five children, is a practicing attorney in Norco and a former assistant District Attorney. He was elected to the Louisiana Senate in 1968 to represent Ascension, St. James, St. John the Baptist and St. Charles Parishes in the 17th Senatorial District.

Vote Number 32

SENATOR GEORGE OUBRE ATTORNEY GENERAL

(Paid for by Conway LeBleu)

Five Dis... aim for...

Cameron Parish and eight precincts in Ward 3 of Calcasieu Parish form Representative District No. 38.

The precincts in Calcasieu Parish in the district are: Pct. 25 (Greinwich Village School), Pct. 30 (Ward 3 Barn), Pct. 31 (Prien Lake School), Oct. 32 (Prien Lake School), Pct. 32 Brentwood Elementary School), Pct. 36 (McNeese Arena), Oct. 37 (Our Lady Queen of Heaven Knights of Columbus Hall), and Pct. 38 (Dolby School).

Five candidates are in the race for the house seat. They are:



DR. W. S. BOYD
William S. Boyd



No...

Edw... incomp...

ha...

He wi...

a lo...

Paid for by Ed Krielow...

Five District 36 candidates aim for representative post

Cameron Parish and eight precincts in Ward 3 of Calcasieu Parish form Representative District No. 36.

The precincts in Calcasieu Parish in the district are: Pct. 25 (Greinwich Village School), Pct. 30 (Ward 3 Barn), Pct. 31 (Prien Lake School), Oct. 32 (Prien Lake School), Pct. 32 Brentwood Elementary School), Pct. 36 (McNeese Arena), Oct. 37 (Our Lady Queen of Heaven Knights of Columbus Hall), and Pct. 38 (Dolby School).

Five candidates are in the race for the house seat. They are:



DR. W. S. BOYD

William S. Boyd

Dr. William S. Boyd is a candidate for the state representative from District 36.

Boyd, 51, is chairman of the Vocational - Technical School Study Committee.

He attended North Dakota University for two years and graduated from Interstate Business College. He received his doctor of chriopractic degree from Palmer Chiropractic College of Davenport, Iowa.

Dr. Boyd is active in Optimist clubs and Elks organizations. He is a member of the Disabled American Veterans, American Legion and was elected department surgeon for the Veterans of Foreign Wars.

He is a retired Army officer and served in World War II, the Korean War and the Vietnam conflict.

Boyd resides at 620 Cusic St.



ROBERT E. DOLAND

Robert E. Doland

Robert E. "Bob" Doland is a candidate for state representative from District 36.

Doland, 37, was born in Grand Chenier and is the son of Mr. and Mrs. David Y. Doland Sr., of Lake Charles. He has been a resident of Lake Charles since 1966.

He earned his degree from LSU in business and economics in 1956. He is also a graduate of South Cameron High School.

Doland operates his own business, Robert E. Doland Financial Planning Services.

A member of the Chamber of Commerce Industrial Development Committee, and Local Affairs Committee, he is past secretary of the Young Men's Business Club.

Doland is married to the former Cheryl Grimm of New Orleans. They have one child and are members of the Our Lady Queen of Heaven Catholic Church.



DURRELL HUDSON

Durrell L. Hudson

Durrell Leon Hudson, owner of Hudson Enterprises, Inc., is a Democratic primary candidate for the state house seat for District No. 36.

Hudson is a member of Insulators Local No. 112.

A native of Lamesa, Tex., he has lived in Lake Charles for the last 16 years. He is 31 and lives at 908 McCall St.

Hudson was graduated by Sulphur High School and later attended McNeese State University.

He is married to the former Elizabeth Chesson. They have one son.



CONWAY LEBLEU

Conway LeBleu

State Rep. Conway LeBleu is a candidate for re-election in District 36.

He has been a representative since 1964. He also served on the Cameron Parish Police Jury.

He is chairman of the Cameron Waterworks District No. 1 and a member of the Sabine River Authority.

A veteran of World War II, he is a member of the American Legion and the VFW. LeBleu is also past president of the Cameron Parish Farm Bureau and a member of the Cameron Cattleman's Association.

He attended McNeese, Colorado A&M and graduated from LSU.

He served on the Veterans Affairs Committee, Game, Fish and Oysters, and the Conservation Committees in the House.

He is married to the former Virgie McCall of Grand Chenier, and lives in Lake Charles.



LON TYNDALL

Lon Tyndall

Lon Tyndall, 49, is a candidate for state representative in the 36th District.

An attorney, he served as state representative from Calcasieu Parish for the 1956-70 term. He did not seek reelection.

He is a graduate of Lake Charles High School and received LLB. and J.D. degrees from the LSU Law School. He received a B.D. degree from Southwestern Seminary in 1963.

He is a member of the University Baptist Church and is a 32nd degree Mason. He is a veteran of World War II and the Marine Corps.

Tyndall lives in Lake Charles with his wife and three children.

During the first eight months of 1971 nine New York City policemen were killed in the line of duty.

Two running for position of treasurer

Mrs. Mary Evelyn Parker, 50, seeking her second term as state treasurer is opposed by Democrat Shady R. Wall, 48, a Monroe realtor.

Mrs. Parker is a long-time employe of the state. She served as a social worker 1941 to 1942. She returned as a state employe in 1948 as director of the Louisiana Department of Commerce and Industry. She served in this post until 1952. In 1956 she was appointed commissioner of public welfare where she served until 1963 when she was appointed commissioner of administration by Gov. John McKeithen.

She successfully sought the treasurer's post in 1968.

Wall, a native of Ouachita Parish, attended Northeast Junior College, Louisiana Tech and the LSU Law School. He was in the U.S. Army for four years and served as state representative from 1948 to 1956. He was elected to the legislature again as a member of the House in 1968.

Two run for register of state lands

Mrs. Ellen Bryan Moore, 59, of Baton Rouge, seeking her fifth term as register of the state land office, is opposed by Jim Rentz of Baton Rouge for the post.

Mrs. Moore was first elected to the post in 1952. After serving the four-year term, she lost her bid for re-election. She was re-elected to the post in 1960 and again in 1964 and 1968.

She attended Tulane and USL and received her master's degree from LSU. She has served as a teacher, an officer in the Women's Army Corp and as a real estate agent and developer. She is a Methodist.

Rentz is the owner of a rental property agency in Baton Rouge. After graduating from Ruston High School, he attended Northeast State College where he received a bachelor and master's degree. He did post graduate work at Emory University and LSU.

He was a member of the armed service during the Korean conflict and then served as a teacher and coach. He is a Baptist.

★ELECT★

A LIFELONG DEMOCRAT

Van M. Andrus

175 TO THE DEMOCRATIC STATE CENTRAL COMMITTEE # 175

Two to Be Elected From Calcasieu and Cameron.

Mayor Pete Heine reduced taxes by over 40% in his city.

Vote for #23

Paid for by H. Womack, Chairman

We need a man like that in the State Capitol ... for a change.

LIEUTENANT GOVERNOR

Now it's *our* chance to elect a Governor!

It's time we have a Governor who knows and understands our problems and our needs.

Edwin Edwards is running for Governor because he believes the people of Louisiana have had enough with the corrupt and incompetent politicians who have ruined our hopes and destroyed our dreams for so many generations.

He's tired seeing Louisiana fall behind other states, while our vast natural resources and economic potential have gone virtually untapped.

Edwin Edwards believes Louisiana can find its way again.

He will unite our state for the first time in years.

We've heard the promises and the slogans from a lot of politicians.

But Edwin Edwards is the guy who's going to do it.

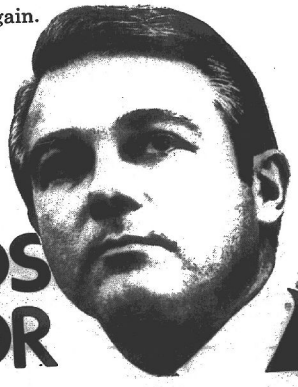

EDWIN EDWARDS FOR GOVERNOR

VOTE #7 NOV. 6

Paid for by Citizens for Edwards
Ed Krielow, Chairman

New food stamp plan begun in the parish

Effective November 1971, a new plan to issue food stamps will be initiated in an additional 18 parishes of the state, including Calcasieu and Cameron, Garland L. Bonin, Commissioner of the Louisiana Welfare Department announced today.

This is a continuation of a computerized system which was begun in West Baton Rouge and is already in operation in the remainder of the State. This system will eliminate a lot of paper work, shorten the time needed to buy stamps and yet give better control over cases.

Under the new plan, recipients of food stamps will receive in the mail the first two or three days of the month a card which is an authorization to purchase (ATP card). The card will have the date, name and address of the recipient, the amount of money to put up and the amount of stamps he will receive. A recipient can only use this ATP card during the month it is dated. A new ATP card will be issued at the beginning of each month.

This ATP card, along with the identification card (FSP-2), must be presented to the cashier in the issuing office. The purchase card should not be bent or folded and should not be signed by the recipient until he gets to the issuing office and buys stamps. The signature on the ATP card must be the same as on the identification card. Experience has shown that if these instructions are followed, it takes only an average of one and one-half minutes to buy stamps.

Another new feature of this computerized system is that a recipient may purchase stamps from any issuing office if there is more than one in his parish.

Commissioner Bonin said recipients of food stamps should safeguard their authorization to purchase cards as they must be presented to the issuing office in order to get food stamps. If a recipient does not receive his card, he should contact the certifying office where he applied.

The Food Stamp Program in Louisiana is a cooperative operation by the Louisiana State Department of Public Welfare, the governing body of the parish and the U.S. Department of Agriculture. Needy individuals and families put up a specified amount of money and receive more than that value in food stamps.



ELECT

DOUG FOREMAN

TO THE

DEMOCRATIC STATE CENTRAL COMMITTE

NO. 177

on the ballot

On November 6th the Democrats of Calcasieu and Cameron Parishes will vote for two "at large" members to the Democratic State Central Committee. A total of four members will serve from the two parishes. The incumbent member from Lake Charles (Calcasieu Parish) and Cameron (Cameron Parish) are unopposed and therefore, only the two "at large" posts are to be filled. Five candidates have filed for these two seats. Four of the candidates are from Lake Charles--one candidate, myself, is from the West Calcasieu area (Sulphur). The Lake Charles area is thus assured of having at least two members on the Committee. The Cameron area is assured of having one member on the Committee. If the two seats are filled by candidates from Lake Charles, then the Lake Charles area will have three members and the West Calcasieu area will have none. In the interest of "balanced representation", I feel that the West Calcasieu area needs and deserves representation on the Democratic State Central Committee.

I am presently serving as Chairman of the newly created Executive Committee for the 33rd Representative District and Vice Chairman of the Calcasieu Parish Democratic Committee representing Ward 4. Having served on these committees and gained experience on a local level, I feel that I have the qualifications and experience necessary to effectively serve on the State Central Committee.

My age is 44. I am married and have two children. I have operated a general insurance business, except for service in the Korean War, since 1950. I am a graduate of Sulphur High School and LSU.

Membership on the various committees are non-paying jobs and therefore, voters can be assured that candidates are seeking these posts to serve the best interests of the Democrats of Louisiana. This is most certainly my interest. I have been a diligent member of the two District Committees on which I already serve and I intend to serve just as diligently on the State Central Committee.

My number on the ballot is 177. I earnestly solicit your vote on November 6th.

Sincerely,

Doug Foreman

DOUG FOREMAN

(Political ad paid for by Doug Foreman)

MEATLOAF PIE

7 slices bread
One-third cup milk
1 large onion, diced
½ cup (1 stick) butter
½ lb. ground chuck
½ cup tomato sauce
1 egg
½ tsp. prepared yellow mustard
½ tsp. ground thyme
¼ tsp. marjoram
1 tsp. salt
⅛ tsp. ground black pepper
1 tbsp. dried parsley

Preheat oven to 350 degrees. Place one slice of bread in medium-size bowl. Add milk. Tear remaining bread into coarse pieces to be used for crust; place in second bowl. Sauté diced onion in butter until onion is wilted but not brown. Break up soaked bread slice. Add chuck, tomato sauce, egg, mustard, thyme, marjoram, ½ teaspoon salt, ¼ teaspoon pepper and 1 tablespoon sauteed onion. Mix until well-blended. Add remaining sauteed onion to torn bread. Stir in parsley, ½ teaspoon salt and ¼ teaspoon pepper. Mix well

Press bread mixture into the bottom and along the sides of a pie pan. Spread meat mixture over bread mixture. Bake about 45 minutes. Remove from oven and let stand 10 minutes. Carefully loosen crust from pie pan with a pancake turner. Slide pie onto warm serving plate. To serve, cut in wedges and top with warm tomato sauce, cheese sauce or cheese soup. Four servings.

It is best to keep cigars out of the sun and away from dampness.

Editor addresses KC assembly here

Christopher Columbus voyage of discovery to the New World proved to be one of the most important events in all of recorded history, members of the Knight of Columbus were told in Cameron Thursday night.

Columbus's contribution to history was the subject of an address by Truman Stacy, editor of the Lake Charles American Press, at a meeting of Msgr. Cramers General Assembly, Fourth DeGree Knight of Columbus, held in the Cameron V.F.W. Hall.

Although other Europeans reached the New World before Columbus, the latter's discovery came at a time when Europe was able to take advantage of it, and as result European Civilization was transplanted to the New World.

In a business session following the address, it was announced that the assembly's Quarterly Communion on Oct. 31, would be dedicated to Msgr. Louis H. Boudreaux, pastor of Lake Charles's Immaculate Conception Church, who was recently made a vicar general of the Diocese of Lafayette.

It was also announced that the assembly color corps would participate in the dedication of the new church of Our Lady Star of the Sea Parish here on Nov. 7, and in the Mass of Christ the King, scheduled for Nov. 20, at our Lady Queen of Heaven Church in Lake Charles.

The assembly will have no meeting in November, but will conduct the annual Memorial Services for deceased members on Nov. 28, it was announced by Faithful Navigator Jules Sastic.

Rev. Alcide Sonnier, pastor of Our Lady Star of the Sea Church, was also a guest speaker.

Nine new members, who received the Fourth Degree in ceremonies at Lafayette on Oct. 24, were introduced by membership Chairman-Anthony J. Abate. Program Chairman Howard Jaubert demonstrated the manual of the Sword for the New Members.

Prior to the meeting, the Fourth Degree Knights and their wives were served a seafood supper by members of Our Lady Star of the Sea Council 5461.

Re-elect

Archie Berwick

Ward 5

Police Juror



Archie Berwick 209 ☒

Your Vote and continued support will be greatly appreciated.

(Paid for by Archie Berwick)

Vote #100 Vote #100

District 36

Open Letter to the Citizens of Cameron Parish:

Four years ago, after supporting the two Cameron candidates in the first primary, fate placed me running against Mr. Dyson, whom I consider to be a friend, then, and now.

During the past four years I have supported all the main issues that concerned Cameron. Sometimes, for awhile, it was only Mr. LeBleu and I, standing alone together.

Now, because of the unconstitutional invasion of the sovereign rights of the state of Louisiana by Federal Judge Gordon West, once again I have been forced to run against a Cameron candidate.

Those of you from Cameron who know me, know that I am a persistent fighter for the people I represent.

I can only say that if I am elected from District #36 to represent you, I will represent the District as a whole, and the line that separates Calcasieu and Cameron Parish will only be a line on the map.

I think it's time we all quit thinking of how few people Cameron Parish has, and start reminding the state of the millions of dollars Cameron pours into the state treasury from its oil wells. Let's demand our share back!

If I am elected, I will be a familiar sight in all the areas of Cameron Parish. I like to talk to the people I represent.

Dr. William S. Boyd

I have pledged my support towards widening the highway between Oak Grove and Hacket's Corner.

District 36

Vote # 100 Vote # 100

What do you want in your Governor?

He's another person, just like you. He'll do some things right and he'll make some errors too. Sometimes you'll applaud him and sometimes you'll feel like booing.

So what kind of a person should he be . . .? He should above all else be a human being, a creature who cares about other creatures. Not everybody is that kind. Not everybody's been at the back of the line, on the short end of the stick . . . left out . . . known hunger . . . had wants . . . needed help.

A guy raised in a sharecropper's cabin knows what it's all about . . . and when you're one of eleven children in that cabin . . . you really know. When you've washed dishes and sang on street corners for an education, you know. When you've picked cotton and been laughed at because you didn't have a suit of clothes . . . you know.

What do you know? Well, how it feels to be just a person, one of those creatures called human beings.

And that's Jimmie Davis . . . nothing fancy . . . not any better than you . . . not any worse . . . in other words, "one of us."

What do you want in a Governor?



Jimmie Davis ...one of us. No.6

PAID FOR BY JIMMIE DAVIS

Cameron animals

Fifty-seven Cameron Parish 4-H Club members exhibited 63 head of livestock at the Cal-Cam Fair Saturday, Oct. 16, and took a good many top prizes, according to Uland Guidry, Jr., Associate County Agent.

BEEF DIVISION
BEEF BREEDING

Champion Brahman Heifer, Phillip Nunez, South Cameron High Jr. 4-H.

Res. Champ. Brahman Bull, Tommy Boudreaux, S. Cameron High Sr. 4-H.

Champion Santa Gertrudis Heifer, Brian Theriot, S. Cameron Elementary 4-H.

Res. Champ. Santa Gertrudis Heifer, Mark Montie, S. Cameron Sr. 4-H.

Champion Any Other Breed Heifer, James Cox, Grand Lake Sr. 4-H.

Res. Champ. Hereford Bull, Jeff McCall, Grand Chenier Elem. 4-H.

Champion Angus Heifer, Robbie Seay, Hackberry Sr. 4-H.

Res. Champion Angus Heifer, Jody McCall, S. Cameron Sr. 4-H.

Angus Heifers - 1st, Yolanda Seay, Hackberry Sr. 4-H; 2nd, Yolanda Seay, Hackberry Sr. 4-H.

Brahman Bulls - 2nd, Dan Nunez, South Cameron Sr. 4-H; 4th, Janice Nunez, South Cameron Elem. 4-H; 5th, Marlon Miller, South Cameron Jr. 4-H; Beverly Cox, Grand Lake Jr. 4-H.

BEEF STEERS

Light Weight - 2nd, Mike McCall, South Cameron Sr. 4-H; 3rd, Jean McCall, S. Cameron Sr. 4-H; 4th, Cecil Myers, S. Cameron Sr. 4-H; 5th, Pam Montie, South Cameron Jr. 4-H; 6th, Christine Powers, Hackberry Jr. 4-H; 8th, Theresa Powers, Hackberry Jr. 4-H.

Medium Weight - 2nd, Larry Myers, S. Cameron Jr. 4-H; 4th, Maureen McCain, Grand Lake Jr. 4-H; 5th, Larry Myers, S. Cameron Jr. 4-H; 6th, Brian Theriot, S. Cameron Elem. 4-H.

Heavy Weight - 7th, Denise McCall, Grand Chenier Elem. 4-H; 9th, Cecil Myers, South Cameron Sr. 4-H.

BEEF SHOWMANSHIP

Champion Beef Showman, Tommy Boudreaux, S. Cameron Sr. 4-H; Jr. Beef Showman, 2nd, Larry Myers, South Cameron Jr. 4-H; 5th, Cecil Myers, S. Cameron Sr. 4-H.

SHEEP DIVISION

Breeding Sheep - Champion Hampshire Ram, Randalin Crain, Grand Chenier Elem. 4-H.

MARKET LAMBS

Light Weight Hampshires - 1st, Cindy Nunez, Hackberry Jr. 4-H; 2nd, Russell Savoie, S. Cameron, Jr. 4-H; 4th, Elougie Baccigalopi, Grand Chenier Elem. 4-H; 5th, Mike McCall, S. Cameron Sr. 4-H.

Heavy Weight Hampshires - 1st, Mona Nunez, Hackberry Sr. 4-H; 2nd, Randalin Crain, Grand Chenier Elem. 4-H; 4th, George Shove, Hackberry Sr. 4-H; 5th, Vince Theriot, Grand Chenier Elem. 4-H; 6th, Mike Chesson, Grand Lake Sr. 4-H; 8th, John Richard, S. Cameron Jr. 4-H.

Light Weight Southdowns - 3rd, Rosalind Crain, Grand Chenier Elem. 4-H; 4th, Robbie Seay, Hackberry Sr. 4-H; 5th, Albert Crain, Grand Chenier Elem. 4-H; 6th, Mona Nunez, Hackberry Sr. 4-H; 7th, Tonia Penny, Hackberry Sr. 4-H; 10th, Vickie Savoie, S. Cameron Jr. 4-H.

Heavy Weight Southdowns - 3rd, Becky Morris, South Cameron Jr. 4-H; 5th, Cindy Morris, S. Cameron Sr. 4-H; 6th, Shadd Savoie, S. Cameron Elem. 4-H; 7th, Kathy Penny, Hackberry Jr. 4-H; 8th, Robert Berard, S. Cameron Jr. 4-H; 10th, Cindy Nunez, Hackberry Jr. 4-H.

Light Weight Any Other Breed - 4th, Terry Beau, Grand Lake Jr. 4-H; 5th, Brian Kentzay, Hackberry Jr. 4-H; 6th, Mark Chesson, Grand Lake Jr. 4-H; 8th, Wayne Ledoux, Grand Lake Jr. 4-H.

Heavy Weight Any Other Breed - 6th, Tonia Penny, Hackberry Sr.

Other club members showing lambs were: Christine Chesson, Grand Lake Jr. 4-H; Tammy Seay, Hackberry Jr. 4-H; Tammy McCall, Grand Chenier Elem. 4-H; Lana Theriot, S. Cameron Jr. 4-H;

Cameron 4-H'ers show animals at the fair

Fifty-seven Cameron Parish 4-H Club members exhibited 65 head of livestock at the Cal-Cam Fair Saturday, Oct. 16, and took a good many top prizes, according to Uland Guidry, Jr., Associate County Agent.

BEEF DIVISION
BEEF BREEDING
Champion Brahman Heifer, Phillip Nunez, South Cameron High Jr. 4-H.
Res. Champ. Brahman Bull, Tommy Boudreaux, S. Cameron High Sr. 4-H.
Champion Santa Gertrudis Heifer, Brien Theriot, S. Cameron Elementary 4-H.
Res. Champ. Santa Gertrudis Heifer, Mark Montie, S. Cameron Sr. 4-H.
Champion Any Other Breed Heifer, James Cox, Grand Lake Sr. 4-H.
Res. Champ. Hereford Bull, Jeff McCall, Grand Chenier Elem. 4-H.
Champion Angus Heifer, Robbie Seay, Hackberry Sr. 4-H.
Res. Champion Angus Heifer, Jody McCall, S. Cameron Sr. 4-H.
Angus Heifers - 1st, Yolanda Seay, Hackberry Sr. 4-H; 3rd, Yolanda Seay, Hackberry Sr. 4-H.
Brahman Bulls - 3rd, Dan Nunez, South Cameron Sr. 4-H; 4th, Janice Nunez, South Cameron Elem. 4-H; 5th, Marlon Miller, South Cameron Jr. 4-H; 3rd, Beverly Cox, Grand Lake Jr. 4-H.

BEEF STEERS
Light Weight - 2nd, Mike McCall, South Cameron Sr. 4-H; 3rd, Jean McCall, S. Cameron Sr. 4-H; 4th, Cecil Myers, S. Cameron Sr. 4-H; 5th, Pam Montie, South Cameron Jr. 4-H; 6th, Christine Powers, Hackberry Jr. 4-H; 8th, Theresa Powers, Hackberry Jr. 4-H.
Medium Weight - 2nd, Larry Myers, S. Cameron Jr. 4-H; 4th, Maureen McCain, Grand Lake Jr. 4-H; 5th, Larry Myers, S. Cameron Jr. 4-H; 6th, Brien Theriot, S. Cameron Elem. 4-H.
Heavy Weight - 7th, Denise McCall, Grand Chenier Elem. 4-H; 9th, Cecil Myers, South Cameron Sr. 4-H.

BEEF SHOWMANSHIP
Champion Beef Showman, Tommy Boudreaux, S. Cameron Sr. 4-H; Jr. Beef Showman, 2nd, Larry Myers, South Cameron Jr. 4-H; 5th, Cecil Myers, S. Cameron Sr. 4-H.

SHEEP DIVISION
Breeding Sheep - Champion Hampshire Ram, Randalin Crain, Grand Chenier Elem. 4-H.

MARKET LAMBS
Light Weight Hampshires - 1st, Cindy Nunez, Hackberry Jr. 4-H; 2nd, Russell Savole, S. Cameron, Jr. 4-H; 4th, Elougia Baccigalopi, Grand Chenier Elem. 4-H; 5th, Mike McCall, S. Cameron Sr. 4-H.
Heavy Weight Hampshires - 1st, Mona Nunez, Hackberry Sr. 4-H; 2nd, Randalin Crain, Grand Chenier Elem. 4-H; 4th, George Shove, Hackberry Sr. 4-H; 5th, Vince Theriot, Grand Chenier Elem. 4-H; 6th, Mike Chesson, Grand Lake Sr. 4-H; 8th, John Richard, S. Cameron Jr. 4-H.
Light Weight Southdowns - 3rd, Rosalind Crain, Grand Chenier Elem. 4-H; 4th, Robbie Seay, Hackberry Sr. 4-H; 5th, Albert Crain, Grand Chenier Elem. 4-H; 6th, Mona Nunez, Hackberry Sr. 4-H; 7th, Tonia Penny, Hackberry Sr. 4-H; 10th, Vickie Savole, S. Cameron Jr. 4-H.
Heavy Weight Southdowns - 2nd, Becky Morris, South Cameron Jr. 4-H; 5th, Cindy Morris, S. Cameron Sr. 4-H; 6th, Shadd Savole, S. Cameron Elem. 4-H; 7th, Kathy Penny, Hackberry Jr. 4-H; 8th, Robert Bertrand, S. Cameron Jr. 4-H; 10th, Cindy Nunez, Hackberry Jr. 4-H.
Light Weight Any Other Breed - 4th, Terry Beard, Grand Lake Jr. 4-H; 5th, Brian Kershaw, Hackberry Jr. 4-H; 6th, Mark Chesson, Grand Lake Jr. 4-H; 8th, Wayne Ledoux, Grand Lake Jr. 4-H
Heavy Weight Any Other Breed - 6th, Tonia Penny, Hackberry Sr. 4-H.
Other club members showing lambs were: Christine Chesson, Grand Lake Jr. 4-H; Tammy Seay, Hackberry Jr. 4-H; Thompson McCall, Grand Chenier Elem. 4-H; Lana Theriot, S. Cameron Jr. 4-H; Paula Bufford, Hackberry Sr. 4-H; Yolanda Seay, Hackberry Sr. 4-H; Bobby Bufford, Hackberry Jr. 4-H; 4th, George Shove, Hackberry

SHEEP SHOWMANSHIP
Champion Sheep Showman - Mike McCall, S. Cameron Sr. 4-H;
Sr. Sheep Showman - 2nd, Mona Nunez, Hackberry Sr. 4-H; 4th, Tonia Penny, Hackberry Sr. 4-H;
Jr. Sheep Showman - 1st, Mike McCall, S. Cameron Sr. 4-H; 2nd, Cindy Nunez, Hackberry Jr. 4-H; Bussy Shove, Hackberry Jr. 4-H.
Sr. 4-H;

HORSE DIVISION
QUARTER HORSES
1970 Mares - 2nd, Larry Myers, S. Cameron Jr. 4-H
Aged Mares - 3rd, Mark Montie, S. Cameron Sr. 4-H

APPALOOSA HORSES
Grand Champion Stallion - Denise McCall, Grand Chenier Elem. 4-H;
Grand Champion Mare - Russell Savole, S. Cameron Sr. 4-H;
Res. Champion Mare - David Beard, Grand Lake Sr. 4-H;
Res. Champion Gelding - Tony Ledano, S. Cameron Sr. 4-H;
1969 Mares - 1st, Andy Vaughan, S. Cameron Elem. 4-H;
1968 Mares - 3rd, Andy Vaughan, S. Cameron Elem. 4-H;
Aged Geldings - 3rd, Sterling Vaughan, S. Cameron Jr. 4-H;
Aged Mares - 2nd, Mike Beard, Grand Lake Sr. 4-H.

HORSE SHOWMANSHIP
Jr. Horse Showman - 4th, Sterling Vaughan, S. Cameron Jr. 4-H;
Sr. Horse Showman - 2nd, David Beard, Grand Lake Sr. 4-H; 3rd, Tony Ledano, S. Cameron Sr. 4-H.

DAIRY DIVISION
Champion Guernsey Heifer - Cindy Morris, S. Cameron Jr. 4-H
Champion Jersey Heifer - Gerald Mouton, S. Cameron Jr. 4-H

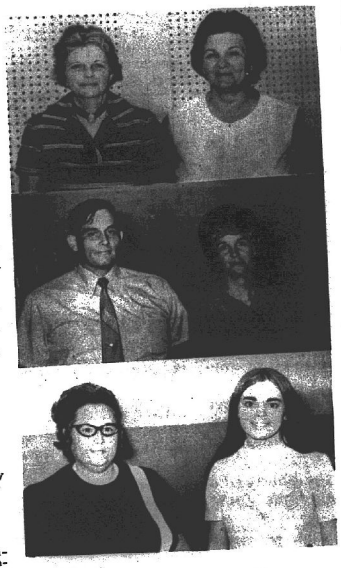

Meet your teachers

Featured this week are several more of the Hackberry high school teachers. They are:

Top photo, left to right: Mrs. Lucille Reasoner teaches Kindergarten at Hackberry, attended USL for two years and has been in the teaching profession for the past 26 years.

To the right is Mrs. F.V. Andrews, the teacher's aide to the Kindergarten at Hackberry.

Center photo: Robert W. Sheffield teaches social studies, physical education, and coaches. He received his B.S. degree from McNeese State University, his M. Ed. from McNeese and has been teaching for six years.

Mrs. Beverly Goodrich teaches English, physical education, received her B.S. from Louisiana Tech and has been teaching for 11 years.

Lower photo: Mrs. Ann Gray is a first grade teacher. She received her B.A. from McNeese and has 8 years of experience in teaching.

Mrs. Jan Griffith is second grade teacher. She has received her B.S. degree from LSU and has had two years experience as a teacher.



THESE ARE the winners in the Halloween Costume Contest at the Hackberry Recreation Center last Thursday night. They are left to right; David Busby, 7-12 grade winner; Scott Kyle, 1-3 grade winner; David Vaughan and Dorthy Walther, 4-6 grade winners; and in the front, Kenneth Kyle, preschool winner.

Snakey sight

The water turkey has ability to swim submerged with only its head above water and gives the appearance of a swimming snake.

For Governor
(Vote for One)
C. C. "TADDY" 1 AYCOCK
SAMUEL 2 BELL, SR.
HAROLD LEE 3 BETHUNE, II
DAVID L. 4 CHANDLER
HUEY P. 5 COLEMAN
JIMMIE H. 6 DAVIS
EDWIN W. 7 EDWARDS
J. BENNETT 8 JOHNSTON
GILLIS W. 9 LONG
SPEEDY O. 10 LONG
WARREN J. (PUGGY) 11 MONTY
JAMES W. 12 MOORE
FRANK T. 13 SALTER, JR.
JOHN G. 14 SCHWEGMANN
DR. JIMMY 15 STRAIN
A. ROSWELL 16 THOMPSON, 2501 Burgundy, N. O.
WILFORD L. 17 THOMPSON, SR., Route 2, Box 120, Roxbury

For Lieutenant Governor
(Vote for One)
JAMAR W. 19 ADCOCK
PAREY P. 20 BRANTON
DICK 21 BRUCE
JAMES E. 22 FITZMORRIS, JR.
NORMAN E. "PETE" 23 HEINE
ELLIS F. 24 HULL
F. EDWARD 25 KENNON
P. J. 26 MILLS
FREDERICK D. 27 PERKINS
DR. RAMSON KERRELL 28 VIDRINE

For Attorney General
(Vote for One)
ERNEST R. 29 ELDRED
JACK P. F. 30 GREMILLION
WILLIAM J. 31 GUSTE, JR.
GEORGE T. 32 OUBRE
J. MINOS 33 SIMON
ALCIDE J. 60 WEYSHAM
MARION OVERTON 34 WHITE

For Treasurer
(Vote for One)
MARY EVELYN 35 PARKER
SHADY R. 36 WALL

For Comptroller
(Vote for One)
CLYDE E. 37 STEPHENS
ROY R. 38 THERIOT

For State Superintendent of Public Education
(Vote for One)
FRANK 40 AHERN
WILLIAM JOSEPH 41 DODD
LOUIS J. 42 MICHOT
WILLIAM EARL 43 NOONAN, JR.
THOMAS J. 44 SMITH

For Register of State Land Office
(Vote for One)
ELLEN BRYAN 45 MOORE
JIM 46 RENTZ

For Commissioner of Agriculture
(Vote for One)
EARL R. 47 BANKS
DAVE L. 48 PEARCE

For Commissioner of Insurance
(Vote for One)
SHERMAN A. 49 BERNARD
JOHN W. 50 DAVIDSON
JERRY 51 GALLIANO
DUDLEY A. 52 GUGLIELMO

For Custodian of Voting Machines
(Vote for One)
HUEY P. 54 COLEMAN
DOUGLAS 55 FOWLER
MERVIN 56 HARMON
EDDIE 57 MERRICE
JEROME A. 58 SAUER
JACOB D. 59 STARKEY

For Senator
26th Senatorial District
(Vote for One)
JESSE M. 70 KNOWLES
A. J. "TUBBY" 71 LYONS

For Representative
26th Representative District
(Vote for One)
DR. WILLIAM S. 100 BOYD
ROBERT E. "BOB" 101 DOLAND
DURRELL L. 102 HUDSON
CONWAY 103 LeBLEU
LON 104 TYNDALL

For Members of State Central Committee at Large
26th District
(Vote for Two)
VAN M. 175 ANDRUS
JAMES G. 176 BOYER
C. D. "DOUG" 177 FORSMAN
BRUVAN M. 178 ROUSSEAU
DR. REX M. 179 SMELSER

For Sheriff
(Vote for One)
CLAUDE 201 EAGLESON
CARL 202 REON

Special Election

For Judge
Fourteenth Judicial District Division "A"
(Vote for One)
HARDY M. 294 PARKERSON
HENRY L. 295 YELVERTON

For Police Juror Ward 1
(Vote for One)
HORACE P. 203 MHIRE
ERNEST R. 204 MYERS

For Police Juror Ward 3
(Vote for One)
J. B. "BRAXTON" 205 BLAKE, JR.
J. RAY 206 BURLEIGH
NORMAN 207 McCALL
ROLAND J. (T.BOLO) 208 TROSCLAIR, JR.

For Justice of the Peace Ward 3
(Vote for One)
MRS. TOMMIE Z. "BO" 214 ALEXANDER
ERNEST J. 215 MILLER

For Police Juror Ward 5
(Vote for One)
ARCHIE 209 BERWICK
DWIGHT 210 BOUDREAUX

For Constable Ward 5
(Vote for One)
RONALD 216 LYNE
CARROLL L. 217 TRAHAN

For Police Juror Ward 6
(Vote for One)
VIRGIL "BILL" 211 REAL
C. A. 212 RIGGS
JOHN B. 213 ROLLINS

REPUBLICAN
PRIMARY ELECTION
NOVEMBER 6, 1971
PARISH OF CAMERON

For Governor
(Vote for One)
ROBERT 501 ROSS
DAVID C. 502 TREEN

For State Superintendent of Public Education
(Vote for One)
ROBERT L. 503 FRYE
O. ROSSAIRE 504 RUSSELL

New food stamp plan begun in the parish

Effective November 1971, a new plan to issue food stamps will be initiated in an additional 18 parishes of the state, including Calcasieu and Cameron, Garland L. Bonin, Commissioner of the Louisiana Welfare Department announced today.

This is a continuation of a computerized system which was begun in West Baton Rouge and is already in operation in the remainder of the State. This system will eliminate a lot of paper work, shorten the time needed to buy stamps and yet give better control over cases.

Under the new plan, recipients of food stamps will receive in the mail the first two or three days of the month a card which is an authorization to purchase (ATP card). The card will have the date, name and address of the recipient, the amount of money to put up and the amount of stamps he will receive. A recipient can only use this ATP card during the month it is dated. A new ATP card will be issued at the beginning of each month.

This ATP card, along with the identification card (FSP-2), must be presented to the chaser in the issuing office. The purchase card should not be bent or folded and should not be signed by the recipient until he gets to the issuing office and buys stamps. The signature on the ATP card must be the same as on the identification card. Experience has shown that if these instructions are followed, it takes only an average of one and one-half minutes to buy stamps.

Another new feature of the computerized system is that a recipient may purchase stamps from any issuing office if there is more than one in his parish.

Commissioner Bonin said recipients of food stamps should safeguard their authorization to purchase cards as they must be presented to the issuing office in order to get food stamps. If a recipient does not receive his card, he should contact the certifying office where he applied.

The Food Stamp Program in Louisiana is a cooperative operation by the Louisiana State Department of Public Welfare, the governing body of the parish and the U.S. Department of Agriculture. Needy individuals and families put up a specified amount of money and receive more than that value in food stamps.

ELECT



DOUG FOREMAN

TO THE

DEMOCRATIC STATE CENTRAL COMMITTE

NO. 177

on the ballot

On November 6th the Democrats of Calcasieu and Cameron Parishes will vote for two "at large" members to the Democratic State Central Committee. A total of four members will serve from the two parishes. The incumbent member from Lake Charles (Calcasieu Parish) and Cameron (Cameron Parish) are unopposed and therefore, only the two "at large" posts are to be filled. Five candidates have filed for these two seats. Four of the candidates are from Lake Charles-- one candidate, myself, is from the West Calcasieu area (Sulphur). The Lake Charles area is thus assured of having at least two members on the Committee. The Cameron area is assured of having one member on the Committee. If the two seats are filled by candidates from Lake Charles, then the Lake Charles area will have three members and the West Calcasieu area will have none. In the interest of "balanced representation", I feel that the West Calcasieu area needs and deserves representation on the Democratic State Central Committee.

I am presently serving as Chairman of the newly created Executive Committee for the 33rd Representative District and Vice Chairman of the Calcasieu Parish Democratic Committee representing Ward 4. Having served on these committees and gained experience on a local level, I feel that I have the qualifications and experience necessary to effectively serve on the State Central Committee.

My age is 44. I am married and have two children. I have operated a general insurance business, except for service in the Korean War, since 1950. I am a graduate of Sulphur High School and LSU.

Membership on the various committees are non-paying jobs and therefore, voters can be assured that candidates are seeking these posts to serve the best interests of the Democrats of Louisiana. This is most certainly my interest. I have been a diligent member of the two District Committees on which I already serve and I intend to serve just as diligently on the State Central Committee.

My number on the ballot is 177. I earnestly solicit your vote on November 6th.

Sincerely,

Doug Foreman

DOUG FOREMAN

(Political ad paid for by Doug Foreman)

MEATLOAF PIE

7 slices bread
One-third cup milk
1 large onion, diced
½ cup (1 stick) butter
½ lb. ground chuck
¼ cup tomato sauce
1 egg
½ tsp. prepared yellow mustard
½ tsp. ground thyme
½ tsp. marjoram
1 tsp. salt
½ tsp. ground black pepper
1 tbsp. dried parsley

Preheat oven to 350 degrees. Place one slice of bread in medium-size bowl. Add milk. Tear remaining bread into coarse pieces to be used for crust; place in second bowl. Sauté diced onion in butter until onion is wilted but not brown. Break up soaked bread slice. Add chuck, tomato sauce, egg, mustard, thyme, marjoram, ½ teaspoon salt, ¼ teaspoon pepper and 1 tablespoon sautéed onion. Mix until well-blended. Add remaining sautéed onion to torn bread. Stir in parsley, ½ teaspoon salt and ¼ teaspoon pepper. Mix well.

Press bread mixture into the bottom and along the sides of a pie pan. Spread meat mixture over bread mixture. Bake about 45 minutes. Remove from oven and let stand 10 minutes. Carefully loosen crust from pie pan with a pancake turner. Slide pie onto warm serving plate. To serve, cut in wedges and top with warm tomato sauce, cheese sauce or cheese soup. Four servings.

It is best to keep cigars out of the sun and away from dampness.

Editor addresses KC assembly here

Christopher Columbus voyage of discovery to the New World proved to be one of the most important events in all of recorded history, members of the Knight of Columbus were told in Cameron Thursday night.

Columbus's contribution to history was the subject of an address by Truman Stacy, editor of the Lake Charles American Press, at a meeting of Msgr. / Cramers General Assembly, Fourth DeGree Knight of Columbus, held in the Cameron V.F.W. Hall.

Although other Europeans reached the New World before Columbus, the latter's discovery came at a time when Europe was able to take advantage of it, and as result European Civilization was transplanted to the New World.

In a business session following the address, it was announced that the assembly's Quarterly Communion on Oct. 31, would be dedicated to Msgr. Louis H. Boudreaux, pastor of Lake Charles's Immaculate Conception Church, who was recently made a vicar general of the Diocese of Lafayette.

It was also announced that the assembly color corps would participate in the dedication of the new church of Our Lady Star of the Sea Parish here on Nov. 7, and in the Mass of Christ the King, scheduled for Nov. 20, at our Lady Queen of Heaven Church in Lake Charles.

The assembly will have no meeting in November, but will conduct the annual Memorial Services for deceased members on Nov. 28, it was announced by Faikful Navigator Jules Snatic.

Rev. Alcide Sonnier, pastor of Our Lady Star of the Sea Church, was also a guest speaker.

Nine new members, who received the Fourth Degree in ceremonies at Lafayette on Oct. 24, were introduced by membership Chairman Anthony J. Abate. Program Chairman Howard Joubert demonstrated the manual of the Sword for the New Members.

Prior to the meeting, the Fourth Degree Knights and their wives were served a seafood supper by members of Our Lady Star of the Sea Council 5461.

Re-elect

Archie Berwick

Ward 5

Police Juror



Archie Berwick 209 ☒

Your Vote and continued support will be greatly appreciated.

(Paid for by Archie Berwick)

Vote #100 Vote #100

District 36

Open Letter to the Citizens of Cameron Parish:

Four years ago, after supporting the two Cameron candidates in the first primary, fate placed me running against Mr. Dyson, whom I consider to be a friend, then, and now.

During the past four years I have supported all the main issues that concerned Cameron. Sometimes, for awhile, it was only Mr. LeBleu and I, standing alone together.

Now, because of the unconstitutional invasion of the sovereign rights of the state of Louisiana by Federal Judge Gordon West, once again I have been forced to run against a Cameron candidate.

Those of you from Cameron who know me, know that I am a persistent fighter for the people I represent.

I can only say that if I am elected from District #36 to represent you, I will represent the District as a whole, and the line that separates Calcasieu and Cameron Parish will only be a line on the map.

I think it's time we all quit thinking of how few people Cameron Parish has, and start reminding the state of the millions of dollars Cameron pours into the state treasury from its oil wells. Let's demand our share back!

If I am elected, I will be a familiar sight in all the areas of Cameron Parish. I like to talk to the people I represent.

Dr. William S. Boyd

I have pledged my support towards widening the highway between Oak Grove and Hacket's Corner.

District 36

Vote # 100 Vote # 100

What do you want in your Governor?

He's another person, just like you. He'll do some things right and he'll make some errors too. Sometimes you'll applaud him and sometimes you'll feel like booing.

So what kind of a person should he be . . .?

He should above all else be a human being, a creature who cares about other creatures. Not everybody is that kind. Not everybody's been at the back of the line, on the short end of the stick . . . left out . . . known hunger . . . had wants . . . needed help.

A guy raised in a sharecropper's cabin knows what it's all about . . . and when you're one of eleven children in that cabin . . . you really know. When you've washed dishes and sang on street corners for an education, you know. When you've picked cotton and been laughed at because you didn't have a suit of clothes . . . you know.

What do you know? Well, how it feels to be just a person, one of those creatures called human beings.

And that's Jimmie Davis . . . nothing fancy . . . not any better than you . . . not any worse . . . in other words, "one of us."

What do you want in a Governor?



Jimmie Davis ...one of us. No.6

PAID FOR BY JIMMIE DAVIS

Cameron animals

Fifty-seven Cameron Parish 4-H Club members exhibited 63 head of livestock at the Cal-Cam Fair Saturday, Oct. 16, and took a good many top prizes, according to Uland Guidry, Jr., Associate County Agent.

BEEF DIVISION
BEEF BREEDING

Champion Brahman Heifer, Phillip Nunez, South Cameron High Jr. 4-H.

Res. Champ. Brahman Bull, Tommy Boudreaux, S. Cameron High Sr. 4-H.

Champion Santa Gertrudis Heifer, Brien Theriot, S. Cameron Elementary 4-H.

Res. Champ. Santa Gertrudis Heifer, Mark Mostie, S. Cameron Sr. 4-H.

Champion Any Other Breed Heifer, Jamet Cox, Grand Lake Sr. 4-H.

Res. Champ. Hereford Bull, Jeff McCall, Grand Chenier Elem. 4-H.

Champion Angus Heifer, Robbie Seay, Hackberry Sr. 4-H.

Res. Champion Angus Heifer, Jody McCall, S. Cameron Sr. 4-H.

Angus Heifers - 1st, Yolanda Seay, Hackberry Sr. 4-H; 2nd, Yolanda Seay, Hackberry Sr. 4-H.

Brahman Bulls - 3rd, Dan Nunez, South Cameron Sr. 4-H; 4th, Janice Nunez, South Cameron Elem. 4-H; 5th, Marlon Miller, South Cameron Jr. 4-H; 3rd, Beverly Cox, Grand Lake Jr. 4-H.

BEEF STEERS

Light Weight - 2nd, Mike McCall, South Cameron Sr. 4-H; 3rd, Jean McCall, S. Cameron Sr. 4-H; 4th, Cecil Myers, S. Cameron Sr. 4-H; 5th, Pam Montie, South Cameron Jr. 4-H; 6th, Christine Powers, Hackberry Jr. 4-H; 8th, Theresa Powers, Hackberry Jr. 4-H.

Medium Weight - 2nd, Larry Myers, S. Cameron Jr. 4-H; 4th, Maureen McCain, Grand Lake Jr. 4-H; 5th, Larry Myers, S. Cameron Jr. 4-H; 6th, Brien Theriot, S. Cameron Elem. 4-H.

Heavy Weight - 7th, Denise McCall, Grand Chenier Elem. 4-H; 9th, Cecil Myers, South Cameron Sr. 4-H.

BEEF SHOWMANSHIP

Champion Beef Showman, Tommy Boudreaux, S. Cameron Sr. 4-H; Jr. Beef Showman, 2nd, Larry Myers, South Cameron Jr. 4-H; 5th, Cecil Myers, S. Cameron Sr. 4-H.

SHEEP DIVISION

Breeding Sheep - Champion Hampshire Ram, Randalin Crain, Grand Chenier Elem. 4-H.

MARKET LAMBS

Light Weight Hampshires - 1st, Cindy Nunez, Hackberry Jr. 4-H; 2nd, Russell Savoie, S. Cameron, Jr. 4-H; 4th, Elougi Bacciagiopi, Grand Chenier Elem. 4-H; 5th, Mike McCall, S. Cameron Sr. 4-H.

Heavy Weight Hampshires - 1st, Mona Nunez, Hackberry Sr. 4-H; 2nd, Randalin Crain, Grand Chenier Elem. 4-H; 4th, George Shove, Hackberry Sr. 4-H; 5th, Vince Theriot, Grand Chenier Elem. 4-H; 6th, Mike Chesson, Grand Lake Sr. 4-H; 8th, John Richard, S. Cameron Jr. 4-H.

Light Weight Southdowns - 3rd, Rosalind Crain, Grand Chenier Elem. 4-H; 4th, Robbie Seay, Hackberry Sr. 4-H; 5th, Albert Crain, Grand Chenier Elem. 4-H; 6th, Mona Nunez, Hackberry Sr. 4-H; 7th, Tonia Perry, Hackberry Sr. 4-H; 10th, Vickie Savoie, S. Cameron Jr. 4-H.

Heavy Weight Southdowns - 3rd, Becky Kay, South Cameron Jr. 4-H; 5th, Cindy Morris, S. Cameron Sr. 4-H; 6th, Shadd Savoie, S. Cameron Elem. 4-H; 7th, Kathy Penny, Hackberry Jr. 4-H; 8th, Robert Burton, S. Cameron Jr. 4-H; 10th, Cindy Nunez, Hackberry Jr. 4-H.

Light Weight Any Other Breed - 4th, Terry Bess, Grand Lake Jr. 4-H; 5th, Brian Kershaw, Hackberry Jr. 4-H; 6th, Mark Chesson, Grand Lake Jr. 4-H; 8th, Wayne Ledoux, Grand Lake Jr. 4-H.

Heavy Weight Any Other Breed - 6th, Terry Penny, Hackberry Sr.

Other club members showing lambs were: Christina Chesson, Grand Lake Jr. 4-H; Tammy Seay, Hackberry Jr. 4-H; Tyson McCall, Grand Chenier Elem. 4-H; Lana Theriot, S. Cameron Jr. 4-H.

Cameron 4-H'ers show animals at the fair

Fifty-seven Cameron Parish 4-H Club members exhibited 63 head of livestock at the Cal-Cam Fair Saturday, Oct. 16, and took a good many top prizes, according to Ulani Cubby, Jr., Associate County Agent.

BEEF DIVISION
BEEF BREEDING

Champion Brahman Heifer, Phillip Nunez, South Cameron High Jr. 4-H.
Res. Champ. Brahman Bull, Tommy Boudreaux, S. Cameron High Sr. 4-H.
Champion Santa Gertrudis Heifer, Brien Theriot, S. Cameron Elementary 4-H.
Res. Champ. Santa Gertrudis Heifer, Mark Montie, S. Cameron Sr. 4-H.
Champion Any Other Breed Heifer, James Cox, Grand Lake Sr. 4-H.
Res. Champ. Hereford Bull, Jeff McCall, Grand Chenier Elem. 4-H.
Champion Angus Heifer, Robbie Seay, Hackberry Sr. 4-H.
Res. Champion Angus Heifer, Jody McCall, S. Cameron Sr. 4-H.
Angus Heifers - 1st, Yolanda Seay, Hackberry Sr. 4-H; 3rd, Yolanda Seay, Hackberry Sr. 4-H.
Brahman Bulls - 3rd, Dan Nunez, South Cameron Sr. 4-H; 4th, Janice Nunez, South Cameron Elem. 4-H; 5th, Marlon Miller, South Cameron Jr. 4-H; 3rd, Beverly Cox, Grand Lake Jr. 4-H.

BEEF STEERS

Light Weight - 2nd, Mike McCall, South Cameron Sr. 4-H; 3rd, Jean McCall, S. Cameron Sr. 4-H; 4th, Cecil Myers, S. Cameron Sr. 4-H; 5th, Pam Montie, South Cameron Jr. 4-H; 6th, Christine Powers, Hackberry Jr. 4-H; 8th, Theresa Powers, Hackberry Jr. 4-H.
Medium Weight - 2nd, Larry Myers, S. Cameron Jr. 4-H; 4th, Maureen McCain, Grand Lake Jr. 4-H; 5th, Larry Myers, S. Cameron Jr. 4-H; 6th, Brien Theriot, S. Cameron Elem. 4-H.
Heavy Weight - 7th, Denise McCall, Grand Chenier Elem. 4-H; 9th, Cecil Myers, South Cameron Sr. 4-H.

BEEF SHOWMANSHIP

Champion Beef Showman, Tommy Boudreaux, S. Cameron Sr. 4-H; Jr. Beef Showman, 2nd, Larry Myers, South Cameron Jr. 4-H; 5th, Cecil Myers, S. Cameron Sr. 4-H.

SHEEP DIVISION

Breeding Sheep - Champion Hampshire Ram, Randalin Crain, Grand Chenier Elem. 4-H.

MARKET LAMBS

Light Weight Hampshires - 1st, Cindy Nunez, Hackberry Jr. 4-H; 2nd, Russell Savoie, S. Cameron, Jr. 4-H; 4th, Elougia Baccigalopi, Grand Chenier Elem. 4-H; 5th, Mike McCall, S. Cameron Sr. 4-H.
Heavy Weight Hampshires - 1st, Mona Nunez, Hackberry Sr. 4-H; 2nd, Randalin Crain, Grand Chenier Elem. 4-H; 4th, George Shove, Hackberry Sr. 4-H; 5th, Vince Theriot, Grand Chenier Elem. 4-H; 6th, Mike Chesson, Grand Lake Sr. 4-H; 8th, John Richard, S. Cameron Jr. 4-H.
Light Weight Southdowns - 3rd, Rosalind Crain, Grand Chenier Elem. 4-H; 4th, Robbie Seay, Hackberry Sr. 4-H; 5th, Albert Crain, Grand Chenier Elem. 4-H; 6th, Mona Nunez, Hackberry Sr. 4-H; 7th, Tonia Penny, Hackberry Sr. 4-H; 10th, Vickie Savoie, S. Cameron Jr. 4-H.
Heavy Weight Southdowns - 3rd, Becky Morris, South Cameron Jr. 4-H; 5th, Cindy Morris, S. Cameron Sr. 4-H; 6th, Shadd Savoie, S. Cameron Elem. 4-H; 7th, Kathy Penny, Hackberry Jr. 4-H; 8th, Robert Bertrand, S. Cameron Jr. 4-H; 10th, Cindy Nunez, Hackberry Jr. 4-H.
Light Weight Any Other Breed - 4th, Terry Beard, Grand Lake Jr. 4-H; 5th, Brian Kershaw, Hackberry Jr. 4-H; 6th, Mark Chesson, Grand Lake Jr. 4-H; 8th, Wayne Ledoux, Grand Lake Jr. 4-H
Heavy Weight Any Other Breed - 6th, Tonia Penny, Hackberry Sr. 4-H.
Other club members showing lambs were: Christine Chesson, Grand Lake Jr. 4-H; Tammy Seay, Hackberry Jr. 4-H; Thompson McCall, Grand Chenier Elem. 4-H; Lana Theriot, S. Cameron Jr. 4-H; Paula Bufford, Hackberry Sr. 4-H; Yolanda Seay, Hackberry Sr. 4-H; Bobby Bufford, Hackberry Jr. 4-H; 4th, George Shove, Hackberry

SHEEP SHOWMANSHIP

Champion Sheep Showman - Mike McCall, S. Cameron Sr. 4-H;
Sr. Sheep Showman - 2nd, Mona Nunez, Hackberry Sr. 4-H; 4th, Tonia Penny, Hackberry Sr. 4-H;
Jr. Sheep Showman - 1st, Mike McCall, S. Cameron Sr. 4-H; 2nd, Cindy Nunez, Hackberry Jr. 4-H; Bussy Shove, Hackberry Jr. 4-H.
Sr. 4-H;
Res. Champion Mare - David Beard, Grand Lake Sr. 4-H;
Res. Champion Gelding - Tony Ledano, S. Cameron Sr. 4-H;
1969 Mares - 1st, Andy Vaughan, S. Cameron Elem. 4-H;
1968 Mares - 3rd, Andy Vaughan, S. Cameron Elem. 4-H;
Aged Geldings - 3rd, Sterling Vaughan, S. Cameron Jr. 4-H;
Aged Mares - 2nd, Mike Beard, Grand Lake Sr. 4-H.

HORSE DIVISION
QUARTER HORSES

1970 Mares - 2nd, Larry Myers, S. Cameron Jr. 4-H
Aged Mares - 3rd, Mark Montie, S. Cameron Sr. 4-H

APPALOOSA HORSES

Grand Champion Stallion - Denise McCall, Grand Chenier Elem. 4-H;
Grand Champion Mare - Russell Savoie, S. Cameron

HORSE SHOWMANSHIP

Jr. Horse Showman - 4th, Sterling Vaughan, S. Cameron Jr. 4-H;
Sr. Horse Showman - 2nd, David Beard, Grand Lake Sr. 4-H; 3rd, Tony Ledano, S. Cameron Sr. 4-H.

DAIRY DIVISION

Champion Guernsey Heifer - Cindy Morris, S. Cameron Jr. 4-H
Champion Jersey Heifer - Gerald Mouton, S. Cameron Jr. 4-H

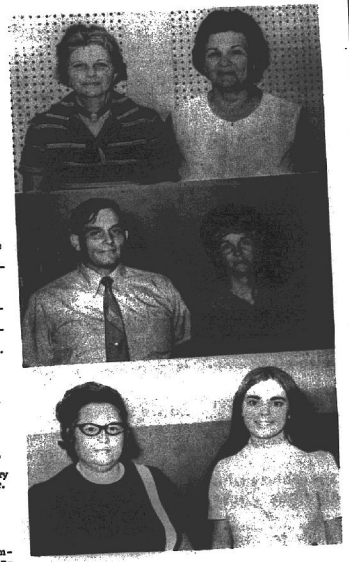

Meet your teachers

Featured this week are several more of the Hackberry high school teachers. They are:

Top photo, left to right: Mrs. Lucille Reasoner teaches Kindergarten at Hackberry, attended USL for two years and has been in the teaching profession for the past 26 years.

To the right is Mrs. F. V. Andrews, the teacher's aide to the Kindergarten at Hackberry.

Center photo: Robert W. Sheffield teaches social studies, physical education, and coaches. He received his B. S. degree from McNeese State University, his M. Ed. from McNeese and has been teaching for six years.

Mrs. Beverly Goodrich teaches English, physical education, received her B. S. from Louisiana Tech and has been teaching for 11 years.

Lower photo: Mrs. Ann Gray is a first grade teacher. She received her B. A. from McNeese and has 8 years of experience in teaching.

Mrs. Jan Griffith is second grade teacher. She has received her B.S. degree from LSU and has had two years experience as a teacher.



THESE ARE the winners in the Halloween Costume Contest at the Hackberry Recreation Center last Thursday night. They are left to right; David Busby, 7-12 grade winner; Scott Kyle, 1-3 grade winner; David Vaughan and Dorthy Walther, 4-6 grade winners; and in the front, Kenneth Kyle, preschool winner.

Snakey sight

The water turkey has ability to swim submerged with only its head above water and gives the appearance of a swimming snake.

For Governor

(Vote for One)

C. C. "TADDY" 1 AYCOCK ☐
SAMUEL 2 BELL, SR. ☐
HAROLD LEE 3 BETHUNE, II ☐
DAVID L. 4 CHANDLER ☐
HUEY P. 5 COLEMAN ☐
JIMMIE H. 6 DAVIS ☐
EDWIN W. 7 EDWARDS ☐
J. BENNETT 8 JOHNSTON ☐
GILLIS W. 9 LONG ☐
SPEEDY O. 10 LONG ☐
WARREN J. (PUGGY) 11 MONTY ☐
JAMES W. 12 MOORE ☐
FRANK T. 13 SALTER, JR. ☐
JOHN G. 14 SCHWEGMANN ☐
DR. JIMMY 15 STRAIN ☐
A. ROSWELL 16 THOMPSON 2503 Burgundy, N. O. ☐
WILFORD L. 17 THOMPSON, SR. Route 2, Box 128, Zachary ☐

For Lieutenant Governor

(Vote for One)

JAMAR W. 19 ADCOCK ☐
PAREY P. 20 BRANTON ☐
DICK 21 BRUCE ☐
JAMES E. 22 FITZMORRIS, JR. ☐
NORMAN E. "PETE" 23 HEINE ☐
ELLIS F. 24 HULL ☐
F. EDWARD 25 KENNON ☐
P. J. 26 MILLS ☐
FREDERICK D. 27 PERKINS ☐
DR. RAMSON KERRELL 28 VIDRINE ☐

For Attorney General

(Vote for One)

ERNEST B. 29 ELDRED ☐
JACK P. F. 30 GREMILLION ☐
WILLIAM J. 31 GUSTE, JR. ☐
GEORGE T. 32 OUBRE ☐
J. MINOS 33 SIMON ☐
ALCIDE J. 60 WEYSHAM ☐
MARION OVERTON 34 WHITE ☐

For Treasurer

(Vote for One)

MARY EVELYN 35 PARKER ☐
SHADY R. 36 WALL ☐

For Comptroller

(Vote for One)

CLYDE E. 37 STEPHENS ☐
ROY R. 38 THERIOT ☐

For State Superintendent of Public Education

(Vote for One)

FRANK 40 AHERN ☐
WILLIAM JOSEPH 41 DODD ☐
LOUIS J. 42 MICHOT ☐
WILLIAM EARL 43 NOONAN, JR. ☐
THOMAS J. 44 SMITH ☐

For Register of State Land Office

(Vote for One)

ELLEN BRYAN 45 MOORE ☐
JIM 46 RENTZ ☐

For Commissioner of Agriculture

(Vote for One)

EARL R. 47 BANKS ☐
DAVE L. 48 PEARCE ☐

For Commissioner of Insurance

(Vote for One)

SHERMAN A. 49 BERNARD ☐
JOHN W. 50 DAVIDSON ☐
JERRY 51 GALLIANO ☐
DUDLEY A. 52 GUGLIELMO ☐

For Custodian of Voting Machines

(Vote for One)

HUEY P. 54 COLEMAN ☐
DOUGLAS 55 FOWLER ☐
MERVIN 56 HARMON ☐
EDDIE 57 MERRIOE ☐
JEROME A. 58 SAUER ☐
JACOB D. 59 STARKEY ☐

For Senator

26th Senatorial District
(Vote for One)

JESSE M. 70 KNOWLES ☐
A. J. "TUBBY" 71 LYONS ☐

For Representative

26th Representative District
(Vote for One)

DR. WILLIAM D. 100 BOYD ☐
ROBERT E. "BOB" 101 DOLAND ☐
DURRELL L. 102 HUDSON ☐
CONWAY 103 LeBLEU ☐
LON 104 TYNDALL ☐

For Members of State Central Committee at Large

26th District
(Vote for Two)

VAN M. 175 ANDRUS ☐
JAMES C. 176 BOYER ☐
C. D. "DOUG" 177 FOREMAN ☐
REUVAN N. 178 ROUSSEAU ☐
DR. REX M. 179 SNELSER ☐

For Sheriff

(Vote for One)

CLAUDE 201 EAGLESON ☐
CARL 202 REON ☐

Special Election

For Judge

Fourteenth Judicial District
Division "A"
(Vote for One)

HARDY M. 294 PARKERSON ☐
HENRY L. 295 YELVERTON ☐

For Police Juror Ward 1

(Vote for One)

HORACE P. 203 MHIRE ☐
ERNEST R. 204 MYERS ☐

For Police Juror Ward 3

(Vote for One)

J. B. "BRAXTON" 205 BLAKE, JR. ☐
J. RAY 206 BURLEIGH ☐
NORMAN 207 McCALL ☐
ROLAND J. (T.BOLO) 208 TROSCLAIR, JR. ☐

For Justice of the Peace Ward 3

(Vote for One)

MRS. TOMMIE E. "BO" 214 ALEXANDER ☐
ERNEST J. 215 MILLER ☐

For Police Juror Ward 5

(Vote for One)

ARCHIE 209 BERWICK ☐
DWIGHT 210 EDDLEMON ☐

For Constable Ward 5

(Vote for One)

RONALD 216 ISTRE ☐
CARROLL L. 217 TRAHAN ☐

For Police Juror Ward 6

(Vote for One)

VIRGIL "BILL" 211 BEAL ☐
C. A. 212 HIGGS ☐
JOHN B. 213 ROLLINS ☐

REPUBLICAN

PRIMARY ELECTION
NOVEMBER 6, 1971
PARISH OF CAMERON

For Governor

(Vote for One)

ROBERT 501 ROSS ☐
DAVID C. 502 TREEN ☐

For State Superintendent of Public Education

(Vote for One)

ROBERT L. 503 FAYE ☐
O. ROMAINE 504 RUSSELL ☐

Around the Capitol

By JACK GOULD

BATON ROUGE -- Quickly -- who was the lieutenant governor under Governor Bob Kennon? The last one under Gov. Earl Long? And the last under Jimmie Davis?

Don't feel bad if you didn't answer: Cap Barham and Luther Frazar and Teddy Aycock. Even around the Capitol, where politics is a way of life, many have trouble recalling some past "No. 2" men.

Trouble is -- or was, rather -- for years, the second man was little more than a figure-head, who largely kept speaking dates which the governor was unable or unwilling to keep.

Yet any candidate for lieutenant governor will tell you -- unless you dodge him -- that the office he seeks is "just a heart-beat away from governor."

Corny as it sounds, of course, it's true; and every voter should take this into consideration before casting his vote for the second-in-command.

For many years, Louisiana voters seldom gave a thought to many lower posts; generally electing those on the "ticket" of the winning candidate for governor, regardless of the things they didn't know about them.

Top credit probably should go to C. E. "Cap" Barham for starting a new way of thinking. He won the ticket of a loser. He still didn't have much power, but did protest loudly against over-lavish spending. (And he was right!)

And much credit should go to Taddy Aycock. The office still doesn't have much "power," but he did insist on appointing members of the Senate committees -- something usually made as a governor "suggested."

Another thing happened which will eventually make the office of lieutenant governor of more and more importance; the increasing belief that still too much power is still in the hands of the governor.

True, the committee headed by former Gov. Sam Jones "failed" to do some of the things it felt should be done. But it did some good. And between the "Young Turks" and some of the many new people certain to be elected to the legislature, there may be some up-grading of both the lawmakers and the lieutenant governor.

All of which leads up to the fact that Louisiana is lucky this time to have eleven candidates for lieutenant governor. They are from North, Central and South Louisiana.

They range from age 33 to 54, and include such fields as businessmen, bankers, physician, engineer, railroad man, public relations, insurance, real estate, education and contracting. Only one is a member of a "ticket," the remainder are independent.

Many here feel that the "race" is really among three men; but others are predicting -- as in the race for governor -- that "anything may happen!"

SHORT TAKES

Rumors persist here that several federal indictments of legislators are still expected before the Nov. 6 primary . . . The New Orleans secretary seen having dinner with a political rival for a state office has been fired -- and not hired by her dinner companion! . . . LSU boosters here still insist that the Tigers will be in the Top Five by Nov. 6 -- the day of the Alabama game . . . Sen. Russell Long still maintains he is staying out of the Five Primary -- regardless of what some of his Louisiana friends do . . . Political writer F. E. Shepherd is still ill.

Onion casserole compliments meat

The next time you serve roast beef or poultry, try this savory casserole to accompany it. Saute 4 cups thinly sliced sweet Spanish onions in 3 tablespoons butter.

In saucepan melt 2 tablespoons butter and blend in 1 tablespoon flour. 1 teaspoon salt, ¼ teaspoon butter and blend in 1 tablespoon flour. 1 teaspoon salt, ¼ teaspoon pepper, and ½ teaspoon dry mustard. Add 1 cup milk and cook slowly, stirring constantly until thickened.

In baking dish alternate layers of onions and sauce. Sprinkle top with ½ cup bread crumbs browned in 2 tablespoons butter. Bake at 400 degrees for 20 minutes. Makes 6 servings.



PICTURED ABOVE is the South Cameron kindergarten class celebrating the birthday of Jo Ellen Boudreaux, daughter of Mr. and Mrs. Melvin Boudreaux of Creole. Seated are Yancy Welch, Mitchell Boudreaux, Johnnie Savoie, Eric Boudreaux, Selike Miller, Karl Miller. Seated on in center holding her birthday cake is Jo Ellen. Standing are Willy Wynn, Richard Richard, Lance Mudd, Shannon Aucoin, Mary Boudreaux, Shannon Styron and Mrs. Bill Morris.

Weather wiews

The Nimbus weather satellite carries nine experiments, making it a small "weather bureau" in space.

Blight maps

Rapid detection and mapping of crop blight areas will be possible with future earth resources technology satellites.

Cheesy Corn Sticks

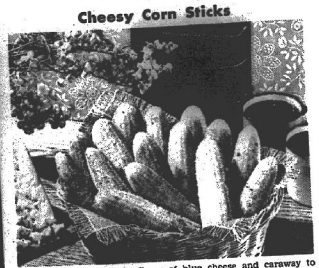

Corn meal carries the flavor of blue cheese and caraway to a new high point in gusto!

Looking for something easy-to-prepare, both versatile and good enough to go with pork, beef, fish or poultry? Here's your answer — Cheesy Corn Sticks.

We defy you to stop at just one bite of these golden "mini quick breads," fresh-from-the-oven. You savor tangy blue cheese in caraway-flecked corn meal. You'll love the rich flavor and distinctive corn meal crunch — and so will everyone else at your table.

Because Cheesy Corn Sticks are made with enriched self-rising corn meal and flour, you're saved extra measuring and mixing steps. To make your baking easier, leavening and salt are preblended into all self-rising products. And the label "enriched" assures you of nutrients for daily good health — the B-vitamins, thiamine, niacin and riboflavin, plus the minerals, iron and calcium.

CHEESY CORN STICKS
14 corn sticks

1 1/2 cups enriched self-rising corn meal
1/2 cup enriched self-rising flour*
1 1/2 teaspoons caraway seed
1 to 1 1/4 cups milk
1/4 cup oil
1/2 cup crumbled blue cheese

Stir together corn meal, flour and caraway seed. Combine 1 cup milk, oil and cheese. Add liquid all at once to corn meal mixture, stirring until smooth. If necessary, add more milk to make a medium-thick batter. Fill greased corn stick pans ⅔ full. Bake in preheated 425° oven 18 to 20 minutes, or until done.

*Spoon flour into dry measuring cup; level. Do not scoop.



TIME TO REROOF? CALL US FOR FREE ESTIMATE

If your roof is over 10 years old, you should check it now to see if it needs replacing. Don't wait until rainey weather sets in.

Call us and we will be happy to check it for you. No obligation.

Dyson Lumber & Supply Co.

PR 5-5327 Cameron



To All Citizens of Cameron Parish:

In touring the parish as a candidate for Sheriff I received a most warm and gratifying welcome and want to thank the people for this. Now, if I missed anyone please do not feel offended as it was not done intentionally.

Before casting your vote please consider my qualifications: Approximately 12 years of experience as a law enforcement officer; worked under two sheriffs - O. B. Carter and Claude Eagleson; worked in all capacities from Jailer to Acting Chief Deputy; a high school graduate with two years of typing and two years of bookkeeping. I say a man running for Sheriff cannot have too much experience or education.

If elected I am going to enforce the law not partly but fully. I am also going to work with all the governing bodies of the parish to make it a better and safer place to live.

I will also cooperate with all law enforcement departments such as the State Police and the Louisiana and Federal Wildlife & Fisheries agencies. I know by working together the parish can be made a better and safer parish in which to live.

I also want to advise the people of Cameron Parish that the Little League program will be continued and I can see where this can be improved.

I will continue the Junior Deputy program to the fullest extent and will expand it.

I also wish to advise all Cameron Parish citizens that if elected I will give free ambulance service to all sick people to any hospital in Cameron or Calcasieu Parish.

In case of an injury or accident where an insurance company is involved, the insurance company can be charged a small fee to help pay the expenses.

In Hackberry they have a rescue unit that is being used as their ambulance and the expense can be shared by the Sheriff Department for this.

In the Lowery and Klondike area the deputy there owns a station wagon which can be equipped to carry people from that area to the hospital and he can be paid extra for this.

I feel this will be a big help for the people of Cameron Parish. It will be a big undertaking on my part but this can be done and will NOT leave the parish without ambulance service.

I also want to stress on more night patrolling all over the parish and clamp down on dope, because the dope problem is getting very serious.

Please consider this platform of mine and as your next Sheriff, I promise to fulfill all these obligations because I believe in law and order but I also believe in justice.

For Your Next Sheriff

Vote #202 Carl Reon Vote # 202

this is the guy who's going to do it.

Somebody has to bring to state government the integrity, courage, and ability that can put Louisiana in her rightful place as an honest, progressive state. And somebody has to do it now!

Edwin Edwards is that somebody who can do it. With your help he is going to do it!

Edwin Edwards has served 15 years in public office, as a city Councilman, a state Senator, and a U.S. Congressman. He is the only candidate for governor with experience on all three levels of government.

Edwin Edwards understands the anger of the people at corruption in government. He, too, is angry when he sees millions of tax dollars wasted by incompetent and dishonest politicians.

He is outraged by overcrowded classrooms, collapsing overpasses, unemployment, increasing crime, high taxes, kickbacks and indictments, and the many shameful policies in state government.

He isn't tied to the old politics of the past. That is why he can do something about the problems that exist today.

Edwin Edwards has already proposed an efficient cabinet form of government that will telescope the costly State Agencies into a manageable 15 departments.

He has proposed a Community College system and good vocational training to provide excellent education for everyone.

Edwin Edwards knows how to bring in new industry—the kind of industry that will provide jobs.

Edwin Edwards has the ability and know-how to stop the increasing crime rate and the scandals, and create an atmosphere that will make you proud to live in Louisiana.

Politicians have been promising to clean up state government for years. They are still "promising."

Somebody has to do it. And Edwin Edwards has what it takes to get things going in Louisiana for the first time in generations.

Edwin Edwards is the guy who's going to do it!

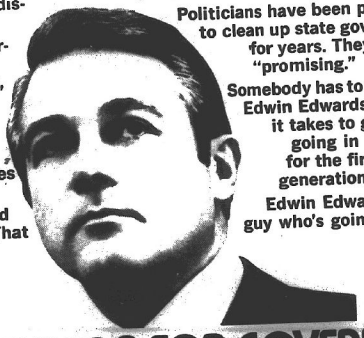

EDWIN EDWARDS FOR GOVERNOR

VOTE 7 ON NOVEMBER 6TH

PAID FOR BY EDWIN EDWARDS

Carmelize in a recipe means to melt sugar until it turns liquid and brown.

Television sets in Britain are used an average of about four hours a day.



AWARD– Mr. & Mrs. Charles Riggs proudly display the Yard of the Month award presented to them by the Hackberry Home Demonstration Club.



THE KINDERGARTEN and Nursery classes of the School of Religion at Wakefield Memorial Methodist Church in Cameron were treated to a Halloween Party Tuesday, Oct. 26. Mrs. Shirley A. Murphy and Mrs. Wendell Murphy, nursery and kindergarten teachers, served refreshments. The children enjoyed games and dressed in costumes for the event. Prize winners were Randy Sue Murphy and James Duddleston.

Carey Baptists add 1879 new members

Thirty eight of the 43 churches of Carey Baptist Association were represented during the 79th Annual Meeting of the Association held Oct. 25 at Westwood Baptist Church in Westlake, during which 206 persons registered.

The Rev. Don Roberts, Associational moderator, presided.

The digest of letters from the 43 churches revealed that there were 870 baptisms in the past year and 1,009 coming into the churches by letter, making a total membership of 14,878. The financial report showed that the churches have a combined property valuation of 11 million dollars and gave $373,183 for mission causes and $216,366 to the Cooperative Program.

The Annual Message to the Association was given by the Rev. Loyd Jenkins, pastor of Gillis Baptist Church. Mark Lowery, executive director of the Louisiana Moral and Civic Foundation, told of what the Foundation was doing to combat alcoholism and drug addiction. The meeting closed with the inspirational message by the Rev. Charles Harvey, pastor of Sunset Acres Baptist Church of Shreveport.

The Rev. Royce Sylvest, pastor of Houston River Baptist Church, was named as moderator. Elected as vice moderator for the coming year was the Rev. Clarence Young, pastor of Maplewood First Baptist Church.

Other officers include the Rev. Vernon Chevalier, pastor of Moss Bluff First Baptist Church, Sunday School director; Wendell (Pete) Gammage, Church Training Director; Bill Rogers, Brotherhood director; Mrs. A. R. Walton, WMU director; the Rev. Jake Crowell, music director; the Rev. Franklin Atkinson, pastor of Boulevard Baptist Church, chairman of evangelism; Mrs. W. F. Ball, publicity chairman; and Ralph Stocking, treasurer.

elect Ed Kennon Lt. Governor

The new leadership Louisiana needs.

Paid for by Duane W Cloud, Treasurer



Food to be sold Sat.

Members of the Cameron Home Demonstration Club will have homemade cakes, pies, cookies, candies and other confections for sale near the Ward 3 voting poll in Cameron all day, Nov. 6, Election Day.

A variety of fresh sandwiches will be available during noon hours and in the evening, according to club president, Mrs. Burl LaBove.

Fair checks are mailed

According to Mrs. Prudence Bums, fair secretary, approximately $6000 in premium checks have been mailed by the Calcasieu Cameron Fair Association to prize winners from 14 different cities in the surrounding area.

These checks must be cashed within one month after receipt or they will be void.

The Calcasieu Cameron Fair Association wishes to express their appreciation and thanks to all area residents and organizations for their participation and assistance in making the 1971 Cal-Cam Bi-Parish Free Fair a success.

If your scissors are dull, sharpen them by cutting a piece of sandpaper several times.



Hollister honored on his 90th birthday

Alva Edward Hollister, a native of Lake Charles and a resident of Cameron Parish for many years, was honored last Sunday with a family reunion at his home in Houston, Tex.

The occasion was the observance of his 90th birthday anniversary (born October 26, 1881).

Along with the gifts and cards from family and friends was a letter from President Richard Nixon, congratulating him on a long and useful life.

Helping Mr. Hollister celebrate the day were his wife, three sons, three daughters, six grandchildren, four great-grandchildren, three daughters-in-law and three sons-in-law. Other relatives and friends called in the evening.

Going from Louisiana for the event were Mr. and Mrs. A. P. Stewart, Mrs. Archie Hollister, Lloyd, Dale and Lynne Hollister, all of Lake Arthur, and Mr. and Mrs. Charles H. Fox, Jr., and children, Marvin, Troy, Jeff and Jenny Sue of Lake Charles.

Re Elect

Douglas Fowler

State Custodian of Voting Machines



DOUGLAS FOWLER

THIS IS A MAN WITH A PROVEN RECORD OF PUBLIC SERVICE. IN THE ELEVEN YEARS SINCE HE HAS BEEN IN OFFICE, HE HAS HELD OVER 4,000 GOOD, HONEST ELECTIONS...

KEEP YOUR VOTE ALIVE. VOTE NUMBER 65, FOR DOUGLAS FOWLER, STATE CUSTODIAN OF VOTING MACHINES.

RE-ELECT

Sheriff

Claude Eagleson



To The Voters of Cameron Parish:

This will be my last chance to communicate with you, the voters of Cameron Parish, before the election Saturday, Nov. 6. I have tried to contact all of you personally within the last few weeks but some of you I have missed. To you I want to apologize and to say it was not intentional.

My door is always open to the people of Cameron Parish and when I am re-elected it will continue to be open at all times, as it has been in the past.

We are now faced with the possibility of losing ambulance service in Cameron Parish and this has been used by my opponent as an issue for his platform. When we were first advised that new federal regulations were going to be imposed on ambulance service I looked into the feasibility of the Sheriff dept. taking it over.

It is impossible to do so. These new regulations are so strict that this type of service cannot be run along with another office. It has to be run separately and has to confirm to all regulations. I will work with anyone who takes over this service and do all that is possible under the requirements set down by the Federal Government. You can rest assured that if anything could have been done it would have been done already.

As you know through my campaigns before, I am not the type of person to make promises that I an unable to fulfill and I will not start now. The only promise I will make is that I will be looking out for the best interest of you the voters and tax payers of this Parish.

We will continue to cooperate with any and all local clubs and groups, law enforcement groups, either parish, state, or federal. We have always cooperated with any department that called upon us in the past and now enjoy fine relations with all law enforcement agencies throught the state.

I want to thank you again for your wonderful cooperation you have given me the last eight years and the very warm reception in your homes you extended to me through this campaign. So again I ask you for your very much appreciated vote and support in the upcoming election November the 6th.

Be sure to go the polls and vote, as your vote is very important and is your way of showing what type of government you want.

Thank you very much and God bless each and every one of you.

VOTE FOR CLAUDE EAGLESON

No. 201

To the Citizens of Ward 6 Cameron Parish



A bird in your hand is worth two in the bush.

I ask that each voter of Ward 6 consider the progress made during my tenure in office.

I have acted unselfishly, shown no partiality, and served the needs of all our citizens.

I have not resorted to untruths about my opponents.

I appeal to each of you to go out and cast your ballot for No. 212, C. A. Riggs, and re-elect me to the Cameron Parish Police Jury.

I pledge to continue my efforts to improve our community and to help make our parish a better place to live.

Re-elect

C. A. RIGGS

No. 212 on the Ballot

PROCEEDINGS
CAMERON PARISH POLICE JURY
October 5, 1971

The Cameron Parish Police Jury met in regular session on October 5, 1971 at 10:00 a.m. in the Police Jury Building in Cameron, Louisiana. The following members were present: Mr. W. F. Henry, Jr., President, Mr. C. A. Riggs, Mr. Horace Mhire, Mr. Archie Berwick, Mr. Charles Precht and Mr. Lyle Crain. There were no members absent.

It was moved by Mr. Riggs, seconded by Mr. Berwick and carried, that the reading of the minutes of the previous meeting be dispensed with.

The following ordinance was offered by Mr. Riggs, seconded by Mr. Crain and duly adopted.

ORDINANCE

An Ordinance establishing maximum speed limits on certain streets within the Parish of Cameron.

BE IT ORDAINED by the Cameron Parish Police Jury in regular session convened on this 5th day of October, 1971, that:

SECTION I: No vehicles may travel at a speed in excess of 20 miles per hour on the following streets:

1. Cassie Street
2. McCall Street
3. Warren Miller Street
4. Helen Street
5. Jim Bonsall Street
6. Jones Street
7. River Road
8. Miller Avenue
9. Laurent Street

SECTION II: Whosoever shall violate this Ordinance shall be sentenced to pay fine of not more than ONE HUNDRED DOLLARS ($100.00) and/or serve 10 days in the parish jail.

SECTION III: All Ordinances or parts thereof in conflict herewith are hereby repealed.

The foregoing Ordinance was reduced to writing and a vote thereon was called for, with the following result:

YEAS: Horace Mhire, Lyle Crain, C. A. Riggs, Charles Precht and Archie Berwick

NAYS: NONE

ABSENT: NONE

NOT VOTING: W. F. Henry, Jr., President

And said Ordinance was declared duly adopted and was approved on this 5th day of October, 1971.

APPROVED: /s/ W. F. HENRY, JR., PRESIDENT
CAMERON PARISH POLICE JURY

ATTEST: /s/ JERRY G. JONES, SECRETARY

The following resolution was offered by Mr. Riggs, seconded by Mr. Precht and declared adopted.

RESOLUTION

STATE OF LOUISIANA
PARISH OF CAMERON

BE IT RESOLVED, by the Cameron Parish Police Jury in regular session on this 5th day of October, 1971, that:

SECTION I: The following changes are authorized in State Project No. 713-32-83 (Act 10 Fund):

(a) Plan change and/or Special Agreement No. 1 dated September 9, 1971, for an overrun of $638.10.

ADOPTED AND APPROVED this 5th day of October, 1971.

APPROVED: /s/ W. F. HENRY, JR., PRESIDENT
CAMERON PARISH POLICE JURY

ATTEST: /s/ JERRY G. JONES, SECRETARY

It was moved by Mr. Crain, seconded by Mr. Berwick and carried, that the application of Michigan Wisconsin Pipeline Company to construct a 8-5/8 inch natural gas pipeline commencing at the Perry Bass Well No. 1 in Section 27, Township 14 South, Range 14 West and running in a southerly direction to a point of intersection with Natural Gas Pipeline Company of America's 30 inch pipeline located in the east 1/2 of Section 34, Township 14 South, Range 14 West, be and the same is hereby approved.

It was moved by Mr. Mhire, seconded by Mr. Crain and carried, that the application of Texas Eastern Transmission Corporation for a permit to construct a platform in Block 245, East Cameron Area, in accordance with their application of September 22, 1971, be and the same is hereby approved.

It was moved by Mr. Precht, seconded by Mr. Crain and carried, that the following letter shall be sent to the Soil Conservation Service:

Mr. J. B. Earle, State Conservationist
Soil Conservation Service
P. O. Box 1630
Alexandria, Louisiana 71301

Dear Mr. Earle:

We are now informed that the plans for the Cameron-Creole Watershed are substantially complete and that construction will now begin on different phases of this work. As one of the sponsoring agencies for this project we have become increasingly concerned about adequate and suitable provisions being made in the project to handle the discharge of water through the structures during time of excess rain.

We realize that the Soil Conservation Service is in charge of the design of this project. We again ask that you make a determination that you have an adequate design in order to accommodate discharge of water during heavy rain so as not to flood our people. This body will hold the Soil Conservation Service responsible to insure that adequate means are available in this project to completely handle the discharge of excess water. We reached these conclusions as your people are in complete control of the design of this project.

It is always a pleasure to work with you.

Sincerely yours,
/s/ W. F. Henry, Jr.
W. F. Henry, Jr., President
CAMERON PARISH POLICE JURY

WFH:jr/sf
cc:
Members of Gravity Drainage District 3 & 4
Mr. Terry Clement
Mr. George Johns

It was moved by Mr. Crain, seconded by Mr. Mhire and carried, that this body has no objection to the Board of Commissioners of the Lower Cameron Hospital Service District advertising for sale of two (2) ambulances previously purchased with funds borrowed from the Police Jury.

The following resolution was offered by Mr. Mhire, seconded by Mr. Crain and declared adopted.

RESOLUTION

STATE OF LOUISIANA
PARISH OF CAMERON

BE IT RESOLVED by the Cameron Parish Police Jury in regular session convened on this 5th day of October, 1971, that:

SECTION I: That certain agreement providing for the construction of State Project #713-35-01, Cameron Parish roads, Ward 1, by and between the Cameron Parish Police Jury and the Louisiana Department of Highways, be and the same is hereby approved and the president is authorized, empowered and directed to execute same on behalf of the Cameron Parish Police Jury.

ADOPTED AND APPROVED this 5th day of October, 1971.

APPROVED: /s/ W. F. HENRY, JR., PRESIDENT
CAMERON PARISH POLICE JURY

ATTEST: /s/ JERRY G. JONES, SECRETARY

It was moved by Mr. Berwick, seconded by Mr. Precht and carried, that the Cameron Parish Police jury does hereby accept the dedication of that certain public street contained in instrument filed under File No. 12747, Records of Cameron Parish, Louisiana.

It was moved by Mr. Crain, seconded by Mr. Precht and carried, that this body advertise for 5,500 cubic yards of "clam shell" and 3,500 cubic yards of "reef shell".

It was moved by Mr. Crain, seconded by Mr. Precht and carried, that the Louisiana Department of Highways is requested to perform the following works 1.) to clean the road ditches on both sides of the state highway leading east from Creole and to clean the highway ditch starting at a point approximately 1/2 mile south of Kelso Bayou on the east side of Highway No. 27 running north to Kelso Bayou.

It was moved by Mr. Precht, seconded by Mr. Mhire and carried, that this body does express it's appreciation to the Jefferson Davis Electric Coop., Inc. and to the Cameron Telephone Company for the efficient manner in which service was restored after the recent hurricane.

It was moved by Mr. Mhire, seconded by Mr. Precht and carried, that J. C. Reina be and he is hereby reappointed to the Cameron Parish Library Board.

The following resolution was offered by Mr. Crain, seconded by Mr. Berwick and declared adopted.

RESOLUTION

STATE OF LOUISIANA
PARISH OF CAMERON

WHEREAS, Louisiana Revised Statutes of 1950, Title 48, Sections 214 and 215, provided for certain works and improvements and that the Department of Highways may enter into written agreements with parish governing authorities for the construction and improvement of rural mail and school bus routes and farm-to-market roads as well as other work which will reasonably further the best interest of the State and State Highway system, subject to the limitations thereof, and,

WHEREAS, certain rural mail and school bus routes and farm-to-market roads (public roads are fully described, by parish, on the attached sheet, with quantity, railroad destinations and type of material required for each road shown thereon, and also designated by appropriate symbol and enumerated on the attached map by numbers corresponding with those on the said attached sheet), should be repaired, and,

WHEREAS, the Department of Highways has allocated this Parish the sum of TWENTY THOUSAND AND NO/100 ($20,000.00) DOLLARS for 1970 and also TWENTY THOUSAND AND NO/100 ($20,000.00) DOLLARS FOR 1971 for the repair of such routes and roads and those fully enumerated and described herein;

NOW THEREFORE, BE IT RESOLVED, by the Police Jury of the Parish of Cameron, Louisiana, that said Police Jury will undertake the repair of the routes, and roads enumerated herein with its personnel and equipment and at the expense of the Parish, provided the Department of Highways furnishes surfacing material F.O.B. railroad car at destinations shown in quantities which subject to the following terms and conditions:

1. The Department of Highways will publicly advertise for bids as provided herein, the quantities of surfacing material which will not exceed the cost stipulated and the said Department, in order to equalize quantity and stipulated cost thereof, will increase or decrease the quantity of surfacing material proportionately for each route or road enumerated so that the contracts will show the total stipulated cost thereof.

2. The Department of Highways, its officers, engineers and employees shall not be required to superintend or perform other services involved in said construction or improvement.

3. Upon receipt of certification by the parish governing authority in form acceptable to the Department of quantities of materials delivered to the Police Jury, the Department shall pay to the furnisher of such materials the purchase price thereof.

4. The Police jury shall maintain all sections of routes repaired pursuant to this resolution and nothing herein shall require the Department to maintain any such rural road, bridge or culvert after the performance of the proposed agreement except roads included in the system of highways maintained by the Department.

5. The parish governing authority or Police jury agrees that no funds made available pursuant to this resolution and the proposed agreement shall be used for any purpose other than for the specific project or projects definitely delineated herein.

BE IT FURTHER RESOLVED, that, upon acceptance by the Director of Highways of the conditions contained in this resolution, the same shall constitute the entire agreement between the Police jury of said Parish and the Department of Highways.

ADOPTED AND APPROVED, by the Cameron Parish Police jury in regular session convened this 5th day of October, 1971.

APPROVED: /s/ W. F. HENRY, JR., PRESIDENT
CAMERON PARISH POLICE JURY

ATTEST: /s/ JERRY G. JONES, SECRETARY

CLAIMS COMMITTEE REPORT

To the President & Members
Cameron Parish Police Jury
Cameron, Louisiana
Gentlemen:

We your Claims Committee, met this day, examined and approved the following payments:

1971 General Fund Checks #3296-3363	$41,278.66
Receipts September, 1971	$18,405.00
Balance September, 1971	$50,574.80
PARISHWIDE ROAD & BRIDGE CHECKS #5965-6094	$11,947.63
Labor	875.57
Culverts	726.29
Shell, etc.	1,382.27
Fuel	3,838.90
Equipment, Supplies & Repairs	2,481.80
Equipment Rental	362.93
Insurance	50.47
Utilities	1,573.43
S. S. Expense	$23,139.29
TOTAL DISBURSEMENTS	$37,168.64
Receipts September, 1971	$36,796.70
Balance September, 1971	

Respectfully Submitted,
/s/ Horace Mhire, CHAIRMAN
/s/ Lyle Crain, COMMITTEE MEMBER
/s/ Archie Berwick, COMMITTEE MEMBER
/s/ Charles Precht, COMMITTEE MEMBER

The following resolution was offered by Mr. Precht, seconded by Mr. Berwick and declared adopted.

RESOLUTION

STATE OF LOUISIANA
PARISH OF CAMERON

WHEREAS, the economy of Cameron Parish is colsely interwoven with the preservation of it's excellent farm lands and with the maintenance of a proper balance in the use of these lands for agricultural purposes and the use of other lands for the preservation and propagation of wildlife, and,

WHEREAS, this balance can only be maintained by assuring proper water level and water quality in the streams and tributaries of Cameron Parish and surrounding watersheds, and,

WHEREAS, this body has constantly sought and received great cooperation from it's neighbors in accomplishing this purpose and especially maintaining water level and quality in the Intracoastal Waterway, and,

WHEREAS, the present plans for the replacement of the Vermilion Lock on the Intracoastal Waterway with a structure one hundred and ten (110) feet wide by twelve hundred (1,200) feet long with a depth of sixteen (16) feet would make great strives in further maintaining this waterway, and,

WHEREAS, this improvement in the Vermilion Lock is a absolute necessity in order to balance the interest of navigation, agriculture and wildlife,

THEREFORE, BE IT RESOLVED, that the United States Army Corps of Engineers is requested to proceed with the construction of the new Vermilion Lock with all due haste.

ADOPTED AND APPROVED this 5th day of October, 1971.

APPROVED: /s/ W. F. HENRY, JR., PRESIDENT
CAMERON PARISH POLICE JURY

ATTEST: /s/ JERRY G. JONES, SECRETARY

There being no futher business and upon motion of Mr. Riggs, seconded by Mr. Crain, the meeting was declared adjourned.

APPROVED: /s/ W. F. HENRY, JR., PRESIDENT
CAMERON PARISH POLICE JURY

ATTEST: /s/ JERRY G. JONES, SECRETARY

Destination - Lowery Landing. Road No. 6 Description - 1. Approximately 1 1/2 miles of road beginning at the intersection of parish road in Section 9, Township 12 South, Range 4 West thence southerly through Sections 9, 16, and 21. Ward 1. Cu. Yds. - 500. Type of Surfacing Material - Clam Shell.

Destination - Bill Richey on Mermentau River at Lake Arthur, Louisiana. Road No. 6 Description - Approximately 3 1/2 miles of road beginning at the intersection of parish road in Section 7, Township 13 South, Range 3 West, thence southerly through Sections 7, 18, 19, 20 and 29 Township 12 South, Range 3 West. Ward 1. Cu. Yds. - 1,000. Type of Surfacing Material - Clam Shell.

Destination - Mrs. Ambrose Theriot Landing on Mermentau River at Grand Chenier, Louisiana. Road No. 6 Description - 2. Approximately 5 1/2 miles of road in Sections 4, 3, 2 and 1 in Township 15 South, Range 6 West and in Sections 19, 20, 31 in Township 14 South, Range 5 West. Ward 2. Cu. Yds. - 1,500. Type of Surfacing Material - Reef Shell.

Destination - Henry Landing on Calcasieu River at Cameron, Louisiana. Road No. 6 Description - 3. Approximately 4 1/2 miles of road as follows: (a) beginning in Section 37, Township 14 South, Range 9 West, thence proceeding southerly through Sections 6, 5, 4, 36 and 37, Township 15 South, Range 9 West: (b) Beginning at the intersection of Trosclair Road and Rutherford Beach Road in Section 31, Township 14 South, Range 7 West, thence in a southerly direction through Sections 31, Township 14 South, Range 7 West, Sections 6 and 7, Township 15 South, Range 7 West. Ward. Cu. Yds. - 15,00. Type of Surfacing Material - Clam Shell.

Destination - Big Lake Bridge Landing on Intracoastal Canal. Road No. 6 Description - 4. Approximately 5 miles of road beginning on the Section line at the Northeast corner of Section 1, Township 12 South, Range 7 West and running South along the East Section line of Sections 1 and 12; beginning at the Northwest corner of Section 6, Township 12 South, Range 7 West and running East along the North Section line of Sections 6 and 5; beginning at the center of the North line of Section 5, Township 12 South, Range 7 West and running South through the center of Section 5 to the center of the South Section line of Section 5. Ward 4. Cu. Yds. - 1,000; 500. Type of Surfacing Material - Clam Shell; Reef Shell.

Destination - Deep Bayou. Road No. 6 Description - 5. Approximately 2 miles of road in Section 5, Township 15 South, Range 14 West and Section 32 in Township 14 South, Range 14 West and various streets in Holly Beach subdivision. Ward 5. Cu. Yds. - 1,000; 500. Type of Surfacing Material - Clam Shell; Reef Shell.

Destination - Arthur Little Landing, Hackberry, Louisiana. Road No. 6 Description - 6. Roads and streets in Town of Hackberry as shown on attached plat. Ward 6. Cu. Yds. - 1,500. Type of Surfacing Material - Clam Shell.

Run Nov. 4.

PROCEEDINGS
CAMERON PARISH POLICE JURY
September 29, 1971

The Cameron Parish Police Jury met in special session on September 29, 1971 at 10:00 a.m. in the Police Jury Building in Cameron, Louisiana. The following members were present: Mr. W. F. Henry, Jr., President, Mr. C. A. Riggs, Mr. Horace Mhire, Mr. Archie Berwick, Mr. Charles Precht. Absent: Mr. Lyle Crain.

It was moved by Mr. Mhire, seconded by Mr. Berwick and carried, that the reading of the minutes of the previous meeting be dispensed with.

It was moved by Mr. Riggs, seconded by Mr. Precht and carried, that the Hackberry Recreation Center be and the same is hereby designated as the voting precinct for Ward 6, Precinct 1.

It was moved by Mr. Riggs, seconded by Mr. Mhire and carried, that G. Bynum Shove be and he is hereby appointed as a member of the Board of Directors of the Hackberry Fire District replacing John R. Rollins.

There being no further business and upon motion of Mr. Riggs, seconded by Mr. Precht, the meeting was declared adjourned.

APPROVED: /s/ W. F. HENRY, JR., PRESIDENT
CAMERON PARISH POLICE JURY

ATTEST: /s/ JERRY G. JONES, SECRETARY

Run Nov. 4

Two seek Senate District 26 seat

State Senator Jesse Knowles is opposed by former state representative A. J. "Tubby" Lyons for the District 26 senatorial seat.

Senate District 26 is formed by the western most wards of Calcasieu Parish, the southern portion of Ward 3 in Calcasieu Parish and the parish of Cameron.

Calcasieu Parish wards entirely in the district are Wards 4, 5, 6, and 7.

Ward 3 precincts in the district are: Pct. 20 (Cooley School), Pct. 21 (Barbe School), Pct. 22 (Housing Authority Office), Pct. 23 (LaGrange Junior High School), Pct. 24 (Henry Heights Recreation Center), Pct. 25 (Greinwich Village School) and Pct. 30 (Ward 3 Barn).

And Pct. 31 (Prien Lake School, Pct. 32. (Prien Lake Park), Pct. 35 Brentwood School), Pct. 36 (McNeese Arena), Pct. 37 (Our Lady Queen of Heaven Knights of Columbus Hall) and Pct. 38 (Dolby School).



SEN. JESSE KNOWLES

Jesse M. Knowles

Born in Merryville, Knowles is a resident of Lake Charles, and has lived here since 1931.

He is Division Supervisor of fee lands for Amoco Production Corp.

A veteran of World War II. Knowles is active in veteran's affairs and civic affairs.

He is a 32nd degree KCCH Mason and a member of Masonic Lodge No. 165. He is also a member of the VFW, American Legion, AmVets and Disabled American Veterans.

In the legislature, he serves as chairman of the Joint Legislative Committee on Un-American Activities and is chairman of the Senate Governmental Affairs Committee.

Knowles is married to the former Helen Noel of Abbeville.



A. J. LYONS

A. J. "Tubby" Lyons

Lyons is owner and operator of Tubby's Oyster House, a wholesale and retail seafood business. He resides at 704 West Claude St. in Lake Charles. A native of Sulphur, he is married to the former Juanita May. They have one son.

Lyons, an operator at the Continental Oil Refinery, served as a state representative from 1964-1968 and was a member of the labor and industry, public health and welfare and charitable institution committees. He also served as a Lake Charles city councilman.

He served in the Army Air Corps in the European Theater during World War II. He is a deacon and teacher at the First Baptist Church. He is an honorary member of the McNeese Chapter of Blue Key Honor Fraternity and is a member of W. R. Williamson American Legion Post 1 and VFW Post 8107 of Sulphur.

The candidate is also a member of Post F. Traveler's Protection Association of America and is vice chairman of the State Board of Corrections.

STATE OF LOUISIANA
DEPARTMENT OF
PUBLIC WORKS
BATON ROUGE,
LOUISIANA
OCTOBER 26, 1971
NOTICE TO CONTRACTORS

Sealed bids will be received by the State of Louisiana, Department of Public Works, Room 109, Capitol Annex Building, (P.O. Box 44155, Capitol Station), Baton Rouge, Louisiana 70804, up to 2:00 P.M., November 22, 1971, and then publicly opened and read for construction of the Mermentau River Lateral Structure, Cameron Parish, Louisiana.

Plans, specifications, and proposal forms may be obtained from the above address.

Five percent (5%) security must accompany each bid and will be subject to forfeiture for failure to comply with bid.

Right is reserved to reject any and all bids and to waive informalities. Bids received after specified hour and date will be returned unopened.

Daniel V. Cresap, Chief Engineer, Baton Rouge, Louisiana

C. H. Downs, Director, Baton Rouge, Louisiana

Run Nov. 4, 11, 18

SAMPLE BALLOT

INSTRUCTIONS TO VOTERS



Positions	No's
Governor	
Lt. Governor	
Attorney General	
State Treasurer	
State Comptroller	
State Supt. of Education	
Reg. of State Lands	
Comm. of Agriculture	
Comm. of Insurance	
Cust. of Voting Machines	
Senator	
Representative	
State Central Committee at Large	
Sheriff	
Police Juror Ward 3	205
Justice of Peace	
Constable	
Judge	



J.B.(Braxton) Blake
For Police Juror

For your convenience in voting on November 6th, use this partial ballot. Simply fill in the names and take it with you to the Polls.

Please consider No. 205 as your Police Juror for Ward 3. Thank you.

J.B. (Braxton) Blake, Jr.

Here's What Conway LeBleu, Candidate For Representative, Stands For. . .

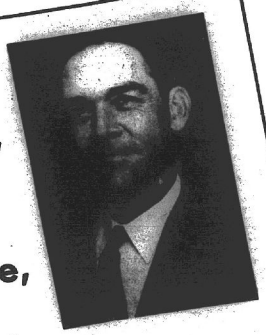

1. Construction and improvement of adequate storm evacuation routes.
2. Construction of storm protection facilities, such as a seawall, to protect Cameron Parish.
3. A stepped up program to solve the mosquito problem.
4. Returning our marshes to their former fresh water state. Betterment of the fur industry.
5. Inauguration of a bus to transport Cameron parish students to and from McNeese State College.
6. More research on how to improve the oyster, shrimp and menhaden industries.
7. Promotion of the tourist industry in Cameron parish.
8. Construction of a bridge over the ship channel at Cameron.

ELECT CONWAY LE BLEU
State Representative No. 111

(Conway LeBleu Pd. Pol. Adv.)

Attention Voters of Cameron Parish !

In view of a recent turn of events in my campaign for state representative, Conway would have you believe he has done great things for Cameron Parish in the last 8 years. It becomes necessary for me to clarify Conway's political promises. Referring to the Cameron Pilot, Nov. 14, 1963, page 10, reprinted to the left:

1. Have adequate storm evacuation routes been constructed in 8 years?
2. Has a sea wall been constructed to protect Cameron Parish in 8 years?
3. Has the mosquito problem been solved in 8 years?
4. What has happened to our fur industry in the past 8 years?
5. There is a bus to transport students to McNeese but the Cameron Parish School Board has been paying for the bus?
6. If more research was promised to improve our oyster industry in 8 years then why has our oyster industroy declined?
7. Where are the tourist dollars that were to be promoted in the past 8 years?
8. Has a bridge been constructed over the ship channel at Cameron in 8 years?

What has really been done for Cameron Parish in the last 8 years? Do you want the same old political promises?

Bob Doland
representative

I decided to become a candidate for State Representative because I believe if I am not part of the solution, I am part of the problem.

I am pleased to have had the opportunity of visiting face to face with many of you in Cameron Parish. I am aware of the fact that you want solutions and not the same old political promises.

I understand the problems of our area and I know I can work closely with you, the people of Cameron Parish, in finding those solutions. I will maintain a full-time office so we can work together in moving our area forward.

Your vote for Bob Doland will mean a new voice for the people in District 36.



Vote # 101

Paid for by Bob Doland

HACKBERRY NEWS

By BOBBIE KERSHAW

It's a boy for Mr. and Mrs. Kenneth Stelly of Jennings. He was born Oct. 21 and weighed 6 lb. 6 oz., and his name is Kenneth Stelly II. He is the grandson of Mrs. Alice East of here and Mr. and Mrs. Edgar Stelly of Jennings.

It's a girl for Mr. and Mrs. Jimmy Duhon. She was born Oct. 26 in Memorial Hospital and weighed 6 lbs. 14 1/2 oz. Her name is Marcia Latrice. She is the granddaughter of Mr. and Mrs. Austin Duhon and Mr. and Mrs. Paul Michon of here. Great-grandparents are Mr. and Mrs. Desire Benoit and Mrs. Lucy Duhon of here.

It's a girl for Mr. and Mrs. Crawford Swire, born Oct. 26 and weighed 8 lbs. Her name is Michelle Renee. Grandparents are Mr. and Mrs. Charlie Burch of here and Mr. and Mrs. Joseph Swire of Jennings. Great-grandparents are Mrs. Jack Bass of Leesville, Mrs. Stella Burch of here and step-great-grandmother Mrs. Lucy Touchet of here. The baby was baptized Oct. 31. Godmother is Helen T. Abshire of here and godfather is Heyward Swire of Jennings.

Mr. and Mrs. Jackie LaBauve are the proud parents of a baby girl born Oct. 29 at Memorial Hospital. She weighed 6 lbs. 4 oz. and her name is Theresa Marie. She is the granddaughter of Mr. and Mrs. Moise Campbell of Westlake and Mr. and Mrs. Stanford LaBauve of here.

Mr. and Mrs. Val Jahnke of Baton Rouge are the proud parents of a baby born Oct. 24. He weighed 7 lbs. and his name is Mark Shannon. He is the grandson of Mr. and Mrs. Fred Tully of Johnson Bayou and Mr. and Mrs. Richard Jahnke of Houston. His great-grandparents are Mr. and Mrs. Desire Benoit of here, Mrs. Bill Baldwin of Houston, Mrs. Jahnke of Houston, and Mrs. Leatha Thomas of Spring, Tex.

Get well wishes are extended to Wilfred Holder in St. Patrick's Hospital, Willson "Red" East in St. Patrick's Hospital, Emile Roux who was admitted to the hospital Monday following a car accident, and to Lisa Courmier who is in St. Patrick's hospital for ear surgery.

Mr. and Mrs. Ronnie Richard of Hodge and Mr. and Mrs. Billy Rachal and children of Baytown spent the weekend with their parents, Mr. and Mrs. Lenard Hughes.

Mrs. Augusta Goodrich spent the weekend in Grand Chenier where she spent the night with the Lee Nunez Jr. family and visited with the Wayne Wood family and the Neil Crain family.

Catherine Little, Juanette Barbier, and Lois Desormeaux graduated from Sowela L.P.N. school last Wednesday. Lois Desormeaux will go to work at West Cal-Cam Hospital in Sulphur and Catherine and Juanette will work at Memorial Hospital in Lake Charles.

The general health clinic will be held at the school Monday, Nov. 8, for school children only.

The school nurse comes to the recreation center for pre-school children every third Friday of the month.

Johnny Poole won Grand Champion with his beef animal at the Shreveport Livestock show last week. Also placing were Allen Devall - 2nd and David Hinton - 9th.

Mr. and Mrs. Roland Kershaw of Houston spent the weekend visiting the Abel Kershaw family and the Vernie Welch family.

Mr. and Mrs. Donald Mejia and children spent the weekend in Krotz Springs visiting with the Jimmy Cafre family.

The FHA went on a field trip to Houston to Astroworld Saturday. Two buses were taken with Robert Sheffield driving one and Mr. and Mrs. J. B. Nunez driving the other. Chaperons for the trip were Mr. and Mrs. Sheffield, Mr. and Mrs. Parker, Mrs. Anderson Welch, Mrs. Tot Welch, Mr. and Mrs. Nunez, Mrs. JoAnn Bufford, Mrs. Earl Domingue and Mrs. Seay.

Mr. and Mrs. Tommie Goodrich were called to Hodge last Monday night due to illness in Mrs. Goodrich's family.

Mr. and Mrs. Fred Tully of Johnson Bayou have been transferred and moved to Franklin Tuesday of this week.



BETTY JONES and Nancy Nunez are getting ready to put up a cake sale poster. The 4-H Club of Grand Chenier will sell Saturday at the polls in Grand Chenier.

CREOLE NEWS

By GARI BAILEY

Cowboys were busy this past weekend with Big Nu-

gget, Burt Goudeaux and Man Trahan moving their cattle to winter pastures at Cat Fish Bayou.

Also, preparations were made for the Richard, Theriot, Boudreaux, Savoie, Boudoin and Landry cattle to be driven to Cameron and cross the ship canal Wednesday. This is an annual roundup. The cattle will be brought back here from winter pastures in the spring.

BIRTHDAY

Stephanie Boudreaux, daughter of Mr. and Mrs. Whitney Boudreaux, celebrated her sixth birthday at a party given in her honor Monday evening by her parents. Attending were her grandparents, aunts, uncles and cousins.

HALLOWEEN

Witches and goblins were everywhere Sunday night in Creole. A casket, fire and black pot with witches were found at the Clifford Conner residence where the trick or treaters had to dunk for apples.

As the children went towards Creole, they stopped by the Pat Rinch residence to find the Bride of Death, ghosts, cries of tortured persons and were given treats from the corpse in the casket draped in white.

As they came into Creole, they found a moaning stabbed body laying in a pudding lot at Man's Cafe and Bar, more horrors were to be discovered as they proceeded to the Harold Savoie home where again ghosts and ghouls handed treats to the hallowenees from the flashing lights from the porch.

As they came to the Sacred Heart Catholic Church, they found a multitude of witches, ghosts and goblins in the psychedelic bedecked halls of the rectory. Werewolfs, skeletons, mouning and eerie sounds echoed in the darkness surrounding the Halloween guests.

Little ghosts and spools were also found at the Sidney Savoie home.

Mr. and Mrs. Robert Montie moved into their new home last week.

Wilton Arceneaux and children are the proud owners of a new trailer and are residing at the O'Donnell Trailer Court in Creole.

A wedding shower was given in honor of Mrs. Kenneth Wayne Armentau Monday by the bride's mother, Mrs. Kermit Conner. Mrs. Armentau is the former Drissy Trahan.

NEW CARS

Roy Bailey is the proud owner of a new Ford LTD. Margaret Ann Sturlese is the proud owner of a new Volkswagen. Harold Carter is the proud owner of a new Chevrolet.

Many of our residents attended the Ox Yoke Rodeo at the Wayne Foster Arena Saturday and Sunday. Some of our local cowboys participated in several of rodeo events. Joe Nunez entered the wild bronc and wild bull riding event Saturday and Sunday. Calton Boudreaux, Patrick Boudreaux, T-Boy Boudreaux, Charlie Boudreaux and Charles Lebouef all participated in the wild cow milking event Saturday night.

Girl Scouts organized

Mrs. J. A. Lowery, scout leader, and Mrs. John Walther, assistant leader, met with Girl Scout mothers and adults interested in Girl Scouting Oct. 22 at the Hackberry recreation center.

Mrs. Lawrence LeBlanc agreed to serve as the troop committee chairman and Mrs. F. W. Spicer offered to serve as cookie chairman.

Members of the community that agreed to serve as Girl Scout badge consultants are Mrs Barbara Peters, Mrs. Bill Delcambre, Mrs. J. B. Culligan, Mrs. Polly Tedrow, Mrs. Michael LaFleur and John Walther.

An appeal is being made to former Junior and Cadette Scouts for the donation or sale of their uniforms. If you have a uniform available please call Mrs. C. H. Spicer, 762-3223 by Nov. 10.

The Hackberry Girl Scout troop was taken to Lake Charles for their first meeting, where they learned how to elect officers, form patrols and how to fulfill their offices.

The troop was organized into two patrols, symbols were picked and officers were elected. They are as follows:

Slugabug Patrol - patrol leader, Margaret Walthers; assistant, Christine Powers; scribe, Susan Spicer; treasurer, Diane Spicer.

Four Leaf Clover Patrol - Patrol Leader, Catherine Walthers; assistant, Joan Lowery; scribe, Janice Atwell; treasurer, Theresa Powers.

The Bugaloo Patrol - patrol leader, Callie Cabell; assistant, Debra Spicer; scribe, Lois Soiree; treasurer, Carolyn Swire.

Troop treasurer, Dorothy Walthers; troop scribe, Susan Spicer.

Moon beacon

Nocturnal moths use the moon as a beacon; they maintain a fairly straight course by keeping the lunar image at a fixed angle on the eye's retina, National Geographic says.

he said.

Rodino said there also appears to be a lack of cooperation between the Immigration and Naturalization Service and other federal agencies in identifying aliens participating in government-sponsored programs.



Take away a man's money and if he is halfway energetic he will regain it.

Take away an innocent man's life or liberty, and he will never regain it.

Criminal matters are the most important matters handled by our courts.

Therefore, we need a judge who has experience in handling criminal matters, not just matters affecting big corporations and public bodies.

Hardy M. Parkerson is experienced in handling criminal matters, both as a former acting city procurator for the City of Lake Charles and as a criminal defense lawyer.

Hardy M. Parkerson believes that the purpose of courts is to see that justice is done. Not just to convict.

By his unselfish actions in representing many poor persons before our criminal courts; many times for little or no fee. Hardy M. Parkerson has shown that he believes that the phrase "equal justice to all" should be a reality in our courts, not just a slogan carved in stone on the front of our courthouses.

ELECT

HARDY M. PARKERSON

JUDGE

NO. 294

Paid For By Hardy M Parker



Elect

Norman McCall

No. 207

Police Jury

Ward Three

Cameron Parish

* Native of Cameron Parish
* Louisiana Tech * Navy schools
* 3½ years World War II- Submarine Service
* American Legion * VFW - Farm Bureau
* Selective Service Board Member

To The Voters of Ward 3:

I would like to express my appreciation for the courtesy and kindness you have shown me during this campaign. I have made an effort to contact all the voters of Ward Three individually - to any of you that I may have missed, I would like to take this opportunity to ask for your support on November 6.

I feel that there are many improvements that could be made in Ward 3. For example, improvements to roads and drainage in certain areas, and relocation of garbage dumps that are now near residential areas.

This by no means includes all the problems, but I will not make any promises that cannot be fulfilled. I can promise however, to work closely with all citizens of Ward Three and the Police Jury members from other Wards, in an effort to make this a better community.

I am running as an independent candidate and I am not obligated to any one person or group in the parish. If elected, I will serve all citizens of Ward 3 on an equal basis. I ask for your vote on Sat. November 6.

Elect

NORMAN MCCALL

No. 207

'72 Fords '71 Prices*

(Save now with the Ford Team)



'72 Pinto Runabout

'72 Gran Torino Hardtop

Save now while prices are frozen at '71 levels. Save still more on the excise tax cut... an average of about $200**. Save all this on any new '72 Ford... your choice from the biggest new-model stocks in history, ready for immediate delivery. Don't miss out!

*Based on manufacturer's suggested retail prices. **If Congress approves the excise tax cut, it will be refunded to you directly by the manufacturer.

Team up with the Ford Team

FORD

Henderson Ford, Inc.

LAKE SHORE DRIVE

LAKE CHARLES

Microfilm Dept, Library
Louisiana State University
Baton Rouge, La. 70803



THE BUTTERCUP BLUEBIRDS of Creole are shown at their Halloween party last Thursday. Top row are Inga Abrahamson, Regina Quinn, Natalie Wynn, Michael Theriot, Michelle Boudreaux and Susan Conner. Bottom row are Margaret Primeaux, Valerie Duhon, Patricia Theriot, Holly Hendrix and Ester Baccigalopi.

EXPERIENCE
INTEGRITY
PROGRESS
EFFICIENCY
..... all mean
GUGLIELMO

These four words mean Dudley Guglielmo is doing the job he was elected to do for the people of Louisiana. They're words you don't hear much these days . . . but Dudley Guglielmo lives by them . . . and it's to your advantage that he does. Re-elect a man with proven experience, integrity, progress and efficiency.

NUMBER 52

GUGLIELMO
COMMISSIONER OF INSURANCE



This ad paid for by Dudley Guglielmo

S. Cameron Sr. 4-H club

Susan Baccigalopi was elected second vice president at the October meeting of the South Cameron Senior 4-H club. Joelle Primeaux, club president, was in charge.

Brenda Rousall, club reporter, outlined upcoming events. Project reports were given by Jody McCall, Tommy Boudreaux, Liz Richard and Sheila Wainwright.

A poem was read by Ro Risa Reina, who also led the club in a spirit song.

Medals and certificates on project record books were passed out to winning club members.

CAMERON OFFICE SUPPLY



P.O. Box 279
CAMERON, LA. 70631
PHONE 775-5542

MR. & MRS. E. J. DRONET, Owners
Office Furniture - Office Supplies - Business Forms
Letterheads - Envelopes - Rubber Stamps
Business Cards - Binders - Printing

Grand Lake-Sweetlake News

By EDDIE MAE FAULK

Our sympathy goes out to the family of Ed Cormier. Mr. Cormier died Sunday night. He was a resident of Big Lake.

Mrs. Peggy Conner was honored with a baby shower Sunday, Oct. 31, in the home of Mrs. Sandra LaBove in Grand Lake. Assisting Mrs. LaBove were Mrs. Peggy Eagleson, Mrs. Donna Verguyvelt and Mrs. Pearl LaBove.

Refreshments were served to approximately 19 guests.

Door prizes were won by Mrs. Connie Trahan and Mrs. Rosie Newton.

Halloween went off very well this year even with the changing of the nights to trick or treat. We had trick or treat on Friday night and even with a ballgame going on at our school many little witches and goblins were on the go.

Both basketball teams won their games Friday night.

Mr. and Mrs. H. D. Primeaux visited their son and family, the Earl Primeaux's in Pascagoula, Miss., last weekend. Earl was recently transferred to Mississippi from Milton, Fla.

Belanger rites held

Funeral services for Mrs. Lucia Belanger, 79, of Hackberry were held Monday from St. John Catholic Church in Edgerly.

Burial was in Big Woods Cemetery.

Mrs. Belanger died at 12:30 a.m. Sunday in a nursing home.

She was a native of Franklin and had lived in Cameron Parish most of her life.

Survivors are two sons, Anica Toups and Alvin Belanger, both of Sulphur; three sisters, Mrs. Lucille Landry; Mrs. Lloyd Berry and Mrs. Joe Duhon, all of Edgerly; one brother, Leon Toups of Hackberry and 10 grandchildren.

HOSPITAL ADMISSIONS

Recent admissions to South Cameron Memorial Hospital were:

Oct. 25 - Zilda LaBove, Lake Charles

Oct. 26 - Elie Aubrey, Sr., Cameron

Oct. 27 - Joseph C. Roberts, Jr., Phillip Smith, Cameron; David Lute, Creole

Oct. 28 - Vian Richard, Creole

Oct. 29 - Angela Dyson, Nita Williamson, Opal Leboeuf, Cameron; Rachelle Sylvester, Eunice, La.

Oct. 30 - Victoria Guidry, Lake Charles

Hackberry honor roll

The Hackberry high school honor roll for the first six weeks as follows:

GRADE 2 - Stephanie Goodrich, Teresa Hicks, Deral Domingue, Sharon East, Randy Broussard, Scott Kyle, Patty Hebert, Quentin Richey, Wesley Hanthorn

GRADE 6 - Brenda Hebert, Margaret Walther

GRADE 7 - Callie Cabell

GRADE 8 - Gwen Snyder, Jeanne Sanders, Theresa Landry, Brian Kershaw, Veronica East, Karen Domingue

GRADE 9 - Lanita Courmier, Jenny Frey, Lynn Jones, Cheryl Schexnider

GRADE 10 - Ronnie Hebert, David Hinton, Tina Simon

GRADE 11 - Lynette Barras, Linda Constance, Dianne Ducote, Joe Hantz, Shalah LaBove, Mike Schexnider, Dianna Vincent, Barbara White

GRADE 12 - David Backlund, Bryant Domingue, Linda Kay Ravia, Gwen Reasoner, Tom Riggs, Glenda Schexnider, Jo Seay, Bo Welch

(Honor roll for the third, fourth and fifth grades will be published the second six-weeks.)

Parents pay visit to school

Parent-Teacher night was held last week in the South Cameron elementary school.

Principal Adam Conner welcomed sixty parents to the meeting and introduced the faculty.

Wilmer Smith, Cameron parish superintendent, gave a brief talk.

Mr. Conner led the discussion on grouping of students within the classrooms and the departmentalization of grades two through six.

Barry Richard showed the various audio visual aids being used and the teaching materials, followed by a short demonstration.

Refreshments were served by the hostesses, Mrs. Adam Conner and Mrs. Robert Ortego.

Terry makes good all around apron

A boldly printed terry cloth rectangle will make an apron fun to wear when trimmed with accent rick rack.

Pin four 1 inch deep pleats; 10 inches long from top edge and stitch. (Or pleat across to measure 7 inches.) Use 2½ yard length of fold-over braid. Allow 24 inches for neckband and tie strings. Bind bodice sides only. Stitch accent rick rack across top and bottom edges.



ENJOYING REFRESHMENTS at the Amaco Wives Club meeting here were, left to right: Mrs. William Wynn, Mrs. Charles Perry, new president of the club; Mrs. Corinne Griggs and Mrs. Joni Gilliam.

Mrs. Perry elected Wives club president

Mrs. Charles Perry was elected president of the Amaco Wives Club at a meeting of the club held in the Cameron library.

Elected to serve with her were: Mrs. Jesse Knowles, vice-president, and Mrs. Betty Schwink, secretary-treasurer.

The following chairmen were appointed to serve: Mrs. Ema Loving, publicity; Mrs. Corinne Griggs, historian; Jennings, Mrs. Mertine Rogers; Hackberry, Mrs. Elma Gross; Grand Chenier-Cameron, Mrs. William and Mrs. Perry; Lake Charles, Mrs. Patricia Brice and Mrs.

Della Johnson; and Sulphur, Mrs. Agnes Lake and Mrs. Ruby Little.

A tour of the Steed's seafood packing plant was made by the club and a covered dish lunch was enjoyed at noon at the library.

Several displays were in the library for the group to inspect. One was the antique bottle collection of Mr. and Mrs. Terry Clement of Cameron and the other was a Korean doll display belonging to Leonard Sonnier of Lake Charles.

Mrs. Wynn and Mrs. Perry were hostesses for the meeting.

Island doesn't attract bidders

The 11-acre island in Toledo Bend Lake, off proposed recreation site No. 11, was put up for bids to persons interested in renting and developing it for outdoor fun. The State of Louisiana will readvertise for bids, C. H. Downs, director of the state department of public works said.

Kornegay and Watts
Accounting & Tax Service
Marshall Street, Cameron
BRYAN B. KORNEGAY
JAMES C. WATTS
Telephone 775-5434

Borden makes a special milk for your special people.



"It's special...it's Borden."
BORDEN

Bill Dodd agrees with most Gubernatorial Candidates

Dodd agrees with the candidates who believe the future of our state and nation hinges on the quality of education provided for all our children. This is why Dodd's department has been hard at work converting Louisiana public education from a 3-R's system to one meeting the needs of modern America.

Dodd also agrees with those who are for vocational-technical education, for combatting drug abuse, for training the hardcore unemployed; for equitable teachers' salaries and for education of the handicapped. In fact, under Dodd's leadership, Louisiana education is now serving all these needs and more. Dodd believes every citizen has a need for public education and his department has a program for every need.

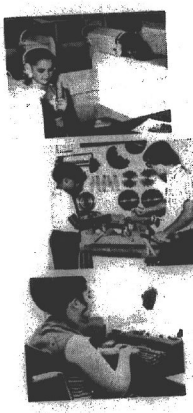



Re-elect the Qualified Candidate
Bill Dodd
Superintendent of Public Education
NUMBER 41

School teacher; school administrator; legislator; La. Governor; State Comptroller; President, State Board of Education; State Superintendent.

Paid for by Friends of Education, Cecil Shilstone, Chairman



Truman Stacey

Stacy is appointed

Truman Stacey of Lake Charles, editor of the Lake Charles American Press, has been appointed lay chairman of the Committee of Catholic Scouting for the Diocese of Lafayette, it has been announced. The appointment was made by the Most Rev. Maurice Schexnayder, bishop of the diocese.

Stacey's assignment will be to assist the Rev. Harry N. Quick, diocesan scout chaplain, in developing a diocese-wide committee to cooperate with the Boy Scout councils in the diocese.

There are two scouting organizations within the boundaries of the diocese -- the Calcasieu Area Council, centered upon Lake Charles, and the Evangeline Area Council, centered upon Lafayette. The diocesan committee will organize two Area Catholic Committees, which will be expected to cooperate with the two Boy Scout councils in insuring that the spiritual well-being of Catholic scouts is fostered.

BUYING WISELY

BBB

By CATON LANGSTON
Manager of Better Business Bureau of Southwest Louisiana, Inc.

Dear BBB:

My little girl is four and she is a beautiful child. About a month ago I saw an ad in a local paper that said child models were needed. I didn't tell my husband I was going to answer it because he doesn't believe in things like this; he's pretty cynical. Anyway, I took Kathy in for an interview. The man told me that she was the most beautiful child he had ever seen and that she was a natural for TV commercials. I paid a $5 audition fee and the man said he'd be in touch in a few days. I haven't heard a word and he won't talk to me when I call. Do you think I've been taken?

Concerned Mother

Dear Concerned:

Yes, we think you were taken. Many Better Business Bureaus have received complaints just like yours. Your daughter is undoubtedly very beautiful. But remember, there is very little demand for child models. If you are tempted to answer another ad like this we suggest you call the Bureau before you take your daughter in for an audition. We can tell you ahead of time if we have received a lot of complaints and what the chances are for getting your child into a modeling career.

Caton Langston, BBB

Dear BBB:

Why are companies allowed to cheat people? I keep reading so much about consumer protection that I am getting to the point where I think every company is cheating me. And what about advertising? A lot of people think advertising should be banned. What do you think?

Confused

Dear Confused:

The Better Business Bureaus have learned that the big majority of companies don't try to cheat people. They may employ a sales person who makes a mistake. But when this happens they will usually correct it. People usually get cheated when they try to get something for nothing, or think that they are on to a "good thing."

Companies are in business to make a profit--if they don't make profits they can't hire people--and jobs become scarce. Companies that make too much profit are usually cut down to size by other companies who offer the same goods for less -- and women usually find out very fast what company offers the really good deals.

Without advertising you wouldn't know about the new cake mix, the new household appliance, the house that is offered for sale, what dealer has a good offer on cars, and specials at the supermarket. Most advertising, like most business, is good. Advertising can be a good influence--or a bad one. It is up to you as a person in your own right to make the decision on the product.

Some consumer protection laws are very good. But one housewife wrote to us and made this comment: "If I go into a supermarket and want to buy liquid detergent in a pretty container and with a nice odor for 80 cents - I'm going to. I don't want the government or anyone telling me that I have to buy the supermarket's own brand for twenty cents less. I happen to be a grown woman and the things I buy at the supermarket are what I want to buy -- not what someone insists I should want to buy because its cheaper or doesn't have a nice package.

There are many things that I buy for no real reason -- other than I just want to. And I think that this is real freedom." Our advice is, shop around, use your head, make your own decisions. Deal with reputable stores--they are the ones that will make an adjustment if you find something wrong with the merchandise.

Caton Langston, BBB

Dear BBB:

I bought a silk dress at a sale right at the end of summer. Last week I tried it on and when I sat down it split. The store won't take it back--the salesgirl says I bought a size too small. But I always wear a ten. Can't you make the store refund my money?

Furious

Dear Furious:

Most stores have a policy of making a refund or exchange five to ten days after the purchase. Goods sold on sales are usually not returnable. In this case, almost five months have gone by since you bought the dress--and it is damaged. The store does not have to make a refund or an exchange. Silk is very fragile and often splits at points of stress. If you have gained a little weight since you purchased the dress the chances are that this is what caused the split. Perhaps these thoughts will help you the next time you buy.

Caton Langston, BBB

(To the Reader: The services of the Better Business Bureau are made available to you by the financial support of business and professional firms in your community. If you need the services of the Bureau, call them at 433-1633 or write 220 Pioneer Building, Lake Charles, La.)

West Germans ate their way through 177,000 tons of whipped cream in 1970.

Sabine refuge to be opened for hunting

Portions of the Sabine National Wildlife Refuge will again be open for waterfowl hunting during the regular duck season according to Refuge Manager John R. Walther.

Refuge personnel will be on duty each morning at 4 a.m. to answer any questions that hunters might have and to pass out copies of regulations and maps of the hunt area.

Hunters using boats to enter and travel on the refuge are cautioned about having proper safety equipment. Lack of life jackets and running lights have been problems in the past and boats without such equipment will not be allowed to enter the refuge hunt area.

The current season regulations for the refuge hunt are listed below and anyone desiring a copy for these rules and maps of the hunt area may obtain them at the refuge or writing to the Refuge Manager, Sabine National Wildlife Refuge, MRH Box 107, Sulphur, La., 70663

1. HUNTING SEASON: Nov. 11-28, 1971 and December 11, 1971 - Jan. 9, 1972 five one-half days per week, Wednesday through Sunday. No hunting on Mondays or Tuesdays or on Christmas Day, Dec. 25.

2. HOURS: One-half hour before sunrise until 12 noon. Hunters may enter the hunting area two hours before legal shooting time and must depart the hunting area by 1 p.m.

3. Hunting is restricted to ducks, geese and coots. No other species of birds, mammals or reptiles may be shot or taken on the refuge.

4. Firearms must be encased or dismantled when carried in transit through refuge canals.

5. Temporary blinds made of native vegetation may be constructed or portable blinds may be carried in for each hunt.

6. Use of retriever dogs is permitted and encouraged, but must be under control of hunter at all times.

7. Livestock, fur bearers, and trapping equipment present in the hunting areas shall not be molested or disturbed by hunters.

8. Hunters must station themselves in a minimum of 50 yards inland from refuge canals.

9. Running lights are required on all boats using refuge canals before sunrise.

You are encouraged to be a good sportsman at all times and to show courtesy both the game being hunted and to other participating hunters. Please be extremely cautious with all firearms. Shoot or molest no birds or animals other than those permitted. Obey all refuge and waterfowl hunting regulations.

The Rhinelander

Place a heaping spoonful of German - style coleslaw on a slice of salami and roll it up, securing with a toothpick. Place four roll - ups on a slice of pumpernickel bread spread with mayonnaise. remove the toothpicks and top with a bit more coleslaw.

Go to the polls and vote!

KEEP A PROVEN WORKER ON THE JOB

REELECT No. 48



DAVE L. PEARCE

COMMISSIONER OF AGRICULTURE

PROGRESSIVE — EXPERIENCED ADMINISTRATOR

LOUISIANA'S TOP SALESMAN

Build Louisiana—Buy Louisiana Products

Paid for by Friends of Dave Pearce
L. C. Lee, Chairman

See Us For . . . INSURANCE

Fire, Storm, Flood, Hospitalization, Life, Car Liability, Boat, Etc. We have it all. Call us today.

J. T. Ewing, Owner

Ewing Insurance Agency, Inc.

1421 Ryan St. Ph. 433-0370 L. Charles

LET'S TALK TIRES!



Your old tires can be worth real money. We buy the unused mileage on your old tires and you get the GREAT, NEW

ATLAS PLYCRON CUSHIONAIRE TIRES

At Your Cameron Parish Esso Dealers

BOUDOIN & RICHARD

Esso Distributors

CAMERON

Esso

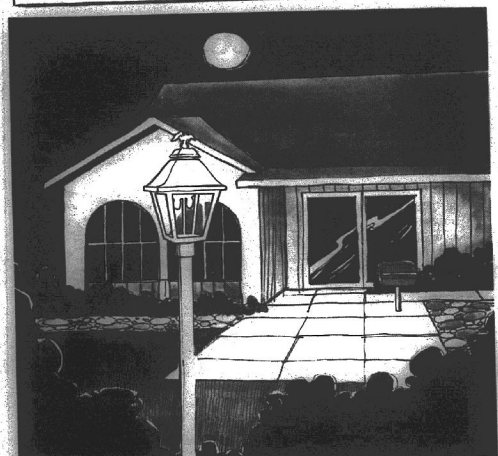

NIGHT WATCHMAN

Dependable Gas Light

The soft, warm glow of a gas light adds more than beauty to your home. It watches over your yard or patio and its protective light discourages nighttime prowlers. And a gas light adds to your evening enjoyment, too. It gives a cheery brightness to the outdoors so you can relax outside on autumn nights. Gas lights cost only pennies a day to operate. So choose a gas light to match the decor of your home now.

GAS LIGHT – GAS OUTDOOR GRILL SPECIAL
NOW GOING ON.
ORDER TODAY! Call your dealer or United Gas.

Unitedgas proudly providing modern energy to 2.2 million people.

LET'S KEEP

THIS DEDICATED, EXPERIENCED LEGISLATOR

WORKING FOR US IN BATON ROUGE!



RE-ELECT KNOWLES SENATOR

Here's Where He Stands On..

● EDUCATION

Adequate funding with priorities directed toward academic excellence at McNeese, Sowela Tech and our public school system.

● HEALTH & WELFARE

Concern for our senior citizens . . . adequate health care facilities such as Lake Charles Charity and Retarded Children's Homes and an improved public welfare program for those who must depend on our assistance.

● AGRICULTURE & INDUSTRY

Concern for both the working man and the farmer has been proven by his actions in Baton Rouge. Both must prosper in our district . . . both are important . . . to Calcasieu and Cameron Parishes and to Louisiana.

● CONSERVATION

Concern for the environment and preservation of our wildlife. As winner of the 1968 National Wildlife Federation — Sears Roebuck Conservation Award, his interest has been recognized.

ON NOVEMBER 6TH, GO TO THE POLLS . . . VOTE FOR KNOWLES

"You KNOW Where He Stands"

SENATE DISTRICT 26

CAMERON PARISH — (ALL)
THE FOLLOWING PRECINCTS IN WARD 3—CALCASIEU PARISH

PCT. 20—COOLEY SCHOOL
PCT. 21—BARBE SCHOOL
PCT. 22—HOUSING OFFICE
PCT. 23—LAGRANGE JUNIOR
PCT. 24—HENRY HEIGHTS CENTER
PCT. 25—GREINWICH SCHOOL
PCT. 30—WARD 3 BARN
PCT. 31—PRIEN LAKE SCHOOL
PCT. 32—PRIEN LAKE PARK
PCT. 35—BRENTWOOD ELEM. SCHOOL
PCT. 36—MCNEESE ARENA
PCT. 37—OUR LADY QUEEN OF HEAVEN
PCT. 38—DOLBY SCHOOL
WARD 4 - 5 - 6 - 7 BEING WEST OF CALC. RIVER

PAID FOR BY JESSE KNOWLES

Cattle wa
practice c

Landowners and operator
of Louisiana's 4.5 million
acre Gulf marsh area are
putting into practice soil
and water conservation me
sures designed to protec thi
unique natural resource. A
major wildlife habitat, the
marsh is also valuable for
cattle ranches and chemica
which are used for crops ar
improved pastures.

"The key to conservatio
of the marsh," says Terry
Clement, district conserva
tionist with the Soil Conse
vation Service here, "is
wise use of the land within
its capabilities. This mea
using each acre for what it
is best suited." Soil and w
ter conservation districts,
assisted by the SCS, are
helping to do this by furni
ing soil surveys to land
users. Land use is based o
these surveys.

After land use potentia



Ernes
Confid

Cattle walkways practice conservation

Landowners and operators of Louisiana's 4.5 million acre Gulf marsh area are putting into practice soil and water conservation measures designed to protec this unique natural resource. A major wildlife habitat, the marsh is also valuable for cattle ranches and cheniers which are used for crops and improved pastures.

"The key to conservation of the marsh," says Terry Clement, district conservationist with the Soil Conservation Service here, "is wise use of the land within its capabilities. This means using each acre for what it is best suited." Soil and water conservation districts, assisted by the SCS, are helping to do this by furnishing soil surveys to land users. Land use is based on these surveys.

After land use potential is determined, land users develop conservation plans which include needed conservation practices. For the wildlife marshes, such management as water level and salinity control are important. This is usually accomplished by building and using levees and water management structures. These practices help improve and maintain wildlife habitat, as well as produce more choice wildlife food plants as wild millets, Olney bulrush, and widgeongrass.

Much of the marsh consists of soils that are firm enough to support the weight of cattle while grazing, Clement notes. The marsh is used for wildlife habitat, also. "The main concern of marsh ranchers," he says, "is proper grazing. Proper grazing is needed to prevent harmful over-grazing of the more desirable plants, such as Pallie fine, Longton and Marshhay cordgrass."

Cattle walkways are a popular practice used in the marshes to help distribute grazing and achieve proper use. They are earthen levees running out into the marshes. The levees are usually built with sloped sides and staggered barrow pits. Livestock use the walkways to trail farther into the marsh, thus preventing over-grazing near ridges. With good grazing distribution, marsh range is usually capable of supporting one full-grown cow on 4 to 5 acres annually.

Marshlands mostly suited for cropland and pasture are usually cheniers or drained areas near cheniers or prairies. The soils are usually highly fertile, but due to their low elevation, drainage is a major conservation problem. Conservation cropping systems, crop residue management, pasture development and pasture management are other important practices needed on this land.

By working together, landowners and Federal and State agencies are helping improve and conserve the productivity of our marshlands. By giving nature a "helping hand," conservationists are playing a key roll in keeping Louisiana marshes a natural showcase.



CATTLE WALKWAY on Mayo Boudreaux farm at Oak Grove damaged as a result of Hurricane Edith. Note heavy cattle use as refuge, which added to erosion by high water and heavy rains.

Allotments made for parishes

Charles S. Hackett, Calcasieu-Cameron ASCS County executive director, announced that the two parishes have received word from the United States Department of Agriculture that the 1972 REAP allocations have been made. The allocation for Cameron parish is $47,981 and Calcasieu is allocated $92,498.

The allocation for all of Louisiana for 1972 is $2,-776,000, which is $232,-000 less than the amount allocated the state for the 1971 REAP program. The total allocation, less a 5 percent State reserve for special projects, RC & D projects, watershed treatment and pollution abatement practices, has been distributed to the parishes.

VOTE OR YOU
CAN'T GRIPE
ELECT YOUR MAN

S. Cameron elementary honor roll

The S. Cameron elementary school honor roll for the past six weeks was as follows:

GRADE 2 - Kim Boudoin, David Boudreaux, David Conner, Christy Dimas, Lena Duhon, Shannon Dupont, Holly Hendrix, James LaBove, Recia LaBove, Michael Morris, Crystal Mudd, Margaret Primeaux, Michelle Theriot, Kenton Trahan, Natalie Wynn

GRADE 3 - Inga Abrahamsen, Michelle Boudoin, Darla Boudreaux, Joanette Duhon, Jocelyn McEvers, Todd Montie

GRADE 4 - Neil Carter, Gary Conner, Denise Conner, Peter Dahlen, Brent Little, Mary Manuel, Randy Nunez, Karen Quinn, Yvonne Savoie, Lori Stewart, Alice Theriot, Alfred Trahan

GRADE 5 - Renee' Boudreaux, Jerome Carter, Drusilla Cockrell, Delbert Conner, Christy Gubb, James Franklin Sloan, Brien Theriot

GRADE 6 - Michael Bartle, Luke Conner, David Davis, Angela Mudd, Patrick Primeaux, Greg Richard, Karen Richard, Lisa Stewart, Karen Theriot, Jeanette Thibodeaux

One of the characteristics of "no-iron" fabrics containing polyester fiber is an attraction for oily soil - cream, chocolate, grease, etc. Consequently, greasy spots on articles of these fabrics or soil on shirt collars sometimes require pretreatment before washing. Here's how, according to laundry experts: Rub liquid or dissolved laundry detergent thoroughly onto stained area and then wash in warm water using plenty of detergent.

Elect
Ernest
Eldred
Attorney
General
29



Vote for and unite with
Ernest Eldred to restore Justice and
Confidence to Louisiana Government

(Paid for by Conway LeBleu)

Vote #22 Jimmy
FITZMORRIS
LIEUTENANT GOVERNOR

You've got a friend

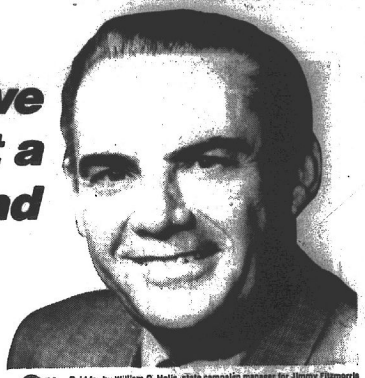

Paid for by William G. Helis, state campaign manager for Jimmy Fitzmorris

ELECT FRANK SALTER, JR.
GOVERNOR



"I HAVE NEVER BEEN A PART OF THE GOVERNMENT IN BATON ROUGE, AND THIS IS GOOD! WE NEED A NEW MAN WITH NO POLITICAL DEBTS TO THE PAST. I HAVE THESE QUALIFICATIONS AND I HAVE HAD 11 YEARS EXPERIENCE FIGHTING CORRUPTION, SERVING THE FARMER, THE WORKING MAN AND INDUSTRY. I CAN ENTER THE GOVERNOR'S OFFICE NOT ONLY WITH CLEAN HANDS BUT WITH FREE HANDS. WON'T YOU GIVE ME A CHANCE TO SERVE YOU?"



Support Frank Salter,
a local man who
knows the problems
of Cameron and Calcasieu

VOTE FOR SALTER NO. 13

(Paid for by Cameron Parish Supporters of Frank Salter)

Grand Chenier News

By ELORA MONTIE

Some hundred children dressed in various costumes and enjoyed "Trick or Treat" on the Chenier Saturday night. Going from homes to homes, receiving variety kinds of candy, popcorn and cracker jacks. Children went home with buckets and bag of bon bons for eating within the days to come.

While on their run Saturday night they enjoyed hot dogs and cold drinks at the American Legion Hall sponsored by the American Legion Studese Post 364 and the Ladies Auxiliary.

Kenneth Nunez purchased a "Toledo Bend" special, a 1972 Ford cubwagon. He and his family and friends enjoy their camp at Toledo Bend.

Last week Alfred Miller purchased a 1972 automobile.

Mrs. Cedelize (Joe) Miller returned home Friday after spending several weeks in Memorial Hospital. She is doing much better. She will be staying with her daughter and family, the Roy Clarks, here.

Severin Miller was rushed to St. Patrick's Hospital Saturday. He is reported doing better. He will be expected home before too long. A speedy recovery is wished him.

Mrs. Lucerla Broussard of Lake Arthur is reported doing better in St. Patrick's where she was taken last week. She is a sister of Severin, Prevate Miller, Dr. M. O. Miller, Mrs. Charles Richard, Mrs. Sosthene Broussard, Mrs. D. Y. Doland, and Mrs. Laurena Carter. A speedy recovery is wished her.

Mrs. Melba Lou Trahan, who has the American Press route here in this area, purchased a 1969 Vollswagen last week.

St. Eugene Church cemetery was beautifully decorated within the past week with new flowers on graves of loved ones.

The Grand Chenier Methodist Church held their 5th Sunday Singing Sunday night with a very good attendance.

Rev. Alby Coody, Rev. M.C. Kelly of Oak Grove Baptist Church and Rev. Glenn Childress of First Baptist Church of Grand Chenier with their members joined them in their singing.

Skipper Wood and Ralph Swire, Jr. sang a special song for the group.

Refreshments were served to all.

Mr. and Mrs. Freddie Theriot are busy making an addition to their present home. They're adding on a living room, kitchen, den and dining room and making four bedrooms of their present house.

Mrs. Margaret Mobley of Sulphur, mother of Mrs. Freddie Theriot, is living with them now, awaiting a trailer house which she will move in near the Theriots. She will work for Crain Brothers.

Mrs. Angeline Mhire, Orrie Canik, Mrs. Corvine Canik, Mr. and Mrs. Savan Miller and Carolyn, Mr. and Mrs. Domonic Miller and Mrs. Hilda Crain and Mrs. Lucille Hebert of Lake Charles attended the funeral of August Miller in Bridge City Saturday.

Mrs. Olga Mudd and children visited his parents, the Curley Vincents Saturday night. The children enjoyed running Halloween.

The cool, clear fall weather has helped folks in this community with cattlemen saving hay. Much hay was cut, baled and saved this weekend. Many folks are still busy trying to repair their homes from damage done during Hurricane Edith.

VISITORS

Spending the weekend with Mr. and Mrs. Dudley Swire and family were Mr. and Mrs. A. J. Hardy and family of Lake Arthur.

Mr. and Mrs. Julian East had spending the weekend with them Mrs. Della Guillory of Lake Charles.

Mr. and Mrs. Adam Miller of Lake Charles visited the Roy Clarks, Mrs. Joe Miller and Hubert and the Gilford Millers Friday night and Saturday.

Spending the weekend on the Chenier also visiting his father, Moise Sturlese, was Adam Sturlese of Lafayette.

Mr. and Mrs. Frank Miller spent the weekend in their home in Hayes.

Mrs. Horace Goodrich of Hackberry was an overnight visitor in the home of Mr. and Mrs. Lee Nunez, Jr. Sunday night.

Mrs. Lottie and Edna Dupuis and Mr. and Mrs. Athel Closson of Lake Arthur recently visited Mrs. Lee Nunez Sr. in Grand Chenier.

Mrs. Emma Nunez and J. C. Reina attended the Library Board meeting in Cameron Wednesday night.

Mr. and Mrs. Oliver Theriot, Sr., attended the funeral of Tommy Mellon Duhon, 34, of Kaplan who died Wednesday in Colorado while in service there. He had been in service for 17 years. He was the son of Mr. and Mrs. Leon Duhon of Kaplan, a relative of Mrs. Theriot.

The Eugene Theriot family of DeQuincy spent the weekend in Chenier Perdu and Grand Chenier visiting relatives and friends.

Miss Marilyn Miller of New Orleans spent the weekend with her sister, Mrs. Emily Theriot.

Mr. and Mrs. Gilford Miller and Cheryl visited with Mrs. Veda Bult in Lake Charles. While there they also visited with Mrs. Barbara Burge and baby girl, Jennifer, born Friday morning weighing 6 lb. 12 oz., daughter of Mr. and Mrs. Gary Burge of Singer formerly of Lake Charles, granddaughter of Mr. and Mrs. Fred Bult of Lake Charles. A great grandmother in Grand Chenier is Mrs. Joe Miller, this is her first great grandchild.

Mrs. Edmond Bertrand spent Wednesday night visiting Mr. and Mrs. Abra Conner in Creole.

VOTE NO. 19

FOR THIS GENERATION AND GENERATIONS TO COME

Jamar Adcock

for lieutenant governor

HE CAN DO MORE!

Paid for by W. R. Boles



Grandson Jamar Melton and friend.



For Representative You Can Vote For

ONLY ONE CANDIDATE

103

Be Sure the X Shows For the Candidate you Select

If you have any difficulty while you are behind the curtain please call a commissioner for assistance.

Help Re-elect

CONWAY LEBLEU

#103 State Representative #103

To retain justice in Southwest Louisiana. . .Henry Yelverton was appointed judge.

To keep justice in Southwest Louisiana. . .let's keep Judge Henry L. Yelverton.



Judge Henry L.

Yelverton

No. 295

Paid for by Henry L. Yelverton

Instructions are given to voters

State Voting Machine Custodian Douglas Fowler has urged Louisiana voters to prepare ballots prior to voting in the November primary to help shorten lines at the voting places.

Fowler said, "More voters will cast their ballots this election than ever before in history. The anticipated voter turnout is 1,200,000 which is a new Louisiana record.

"The length of the ballot in all areas, coupled with this massive turnout, is sure to cause delays in voting.

"While some delay is unavoidable voters can eliminate much waiting if they will simply prepare their own personal sample ballot before they enter the poll-

Elect

#

215

Ernest

Justice of

Wa

Veteran of



It has be

for me to t

ward to see

friends and

Campaign

renewing

I feel that

ship and w

my many

mean mor

cal office

VO

Instructions are given to voters

State Voting Machine Custodian Douglas Fowler has urged Louisiana voters to prepare ballots prior to voting in the November primary to help shorten lines at the voting places.

Fowler said, "More voters will cast their ballots this election than ever before in history. The anticipated voter turnout is 1,200,000 which is a new Louisiana record.

"The length of the ballot in all areas, coupled with this massive turnout, is sure to cause delays in voting.

"While some delay is unavoidable votens can eliminate much waiting if they will simply prepare their own personal sample ballot before they enter the polling place. A simple method is to jot down the numbers of the favored candidates and refer to this when voting.

"Voters should remember also that while single member districts have eliminated the need for multiple voting in legislative races, there are still races where voters must vote for more than one candidate or the vote will not be recorded.

"Because of Louisiana's multiple voting law it is sometimes necessary to vote for more than one candidate in a single race. This applies to such offices as police jurors and state central committees.

"If the voter does not follow instructions on the ballot precisely and casts a vote for fewer candidates than required for that office, then the vote is cancelled.

The term "Spoonerism" resulted after the Rev. W.A. Spooner, a Briton, announced a hymn as "Kinguering congs their titles take."

Dock strike cause of 10 percent rice cut

Rice farmers in Southwest Louisiana have been asked by the USDA to take another 10 percent cut in rice acreage due to a large carryover from this year's crop.

Gene Wittler, Farm Bureau Rice Advisory Committee chairman, says the excess of rice is due primarily to the Gulf and Atlantic coasts dock strike and is just one of the ills suffered by the Louisiana rice industry due to the work stoppage.

He said the American rice industry has already lost in excess of $4,664,000 in rice sales to the Philippines. During the past few weeks the exports have submitted bids three different times for a 43,000 ton order to the Philippines. These prices have been rejected every time, because exporters could not guarantee delivery, he said.

If the strike is not permanently settled in the near future, markets may be lost in Indonesia, Korea, and Vietnam, Wittler said. The strike has hit Louisiana rice farmers particularly hard, since, according to Wittler, approximately 80 percent of the rice grown in Louisiana is exported.

Work resumed last week at the ports in New Orleans and Baton Rouge as striking longshoremen obeyed a temporary injunction issued by the U. S. District Judge Jack M. Gordon. But foreign shippers may still be reluctant to send ships into these ports under present conditions, Wittler said. "I fear that if the dock strike is not settled permanently we'll lose more markets," he said.

Wittler pointed out that farmers lost in excess of $1,500,000 by selling rice on a green basis at the prices they were receiving. He also attributed this loss to the dock strike, saying it caused mills and buyers to disregard the substantial increase farmers should have received because of the government increases in support rates this season.

Louisiana Farm Bureau strongly supports the proposed Emergency Public Interest Protection Act of 1971 as a reasonable effort to deal with disputes between labor and management which arise in the transportation industries, Wittler emphasized.

America's farmes depend for their very livelihood on our national transportation system, as indeed do all of our industries and consumers. However, our national transportation system is now being critically impaired because we lack a workable mechanism for quickly and equitably settling labor-management disputes, he concluded.

Stamps should be in by 15th

Nov. 15 is the deadline in the project to gather 2,100 filled books of trading stamps for the purchase of a new station wagon for the Louisiana Baptist Children's Home in Monroe.

At the end of October, a total of 1,230 books were on hand, with additional trading stamps arriving daily. Several Southwest Louisiana parish residents have already shared in the project. Supt. Wade B. East hopes that the goal will be reached by the deadline date and that the new vehicle, needed to transport youngstern to church, school and community activities, can soon be in use.

Filled books, partially filled books and loose stamps will be appreciated. All kinds of trading stamps may be mailed to the Children's Home at Box 4196, Monroe, La. 71201.

Onions in the coals

Sweet Spanish onions roasted in the coals of the barbecue will literally melt in your mouth. Chose one of these mild flavored onions for each diner. Place, unpeeled, at the edge of coals. Roast 45 minutes to an hour, turning occasionally. To serve, remove the charred outer layer, dot with butter and sprinkle with salt and pepper. Great with spit-turned roasts

Elect # 215



Ernest J. Miller

Justice of the Peace

Ward 3

Veteran of World War II

In an official resolution before the Louisiana senate, here's what 39 senators, including Adcock, Schwegmann and Johnston, said about the leadership and dedication of Taddy Aycock.

"As presiding officer . . . his service . . . has been of almost inestimable magnitude and value."

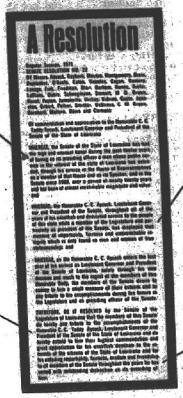

"Has displayed that measure of impartiality, fairness and unquenchable integrity which is only found in men and women of true statesmanship."

"Our highest commendation and great appreciation for his unselfish devotion to the interest of the citizens of the Senate of Louisiana."

"He has served with outstanding distinction."

The finest measure of a man is what the people who know him best say about him. This resolution for Taddy Aycock by 39 leading senators puts it well indeed.

Taddy Aycock is a man who has served his state with *dedication, honesty* and *distinction.*

A man who has compiled a senate *attendance record of 97.5%* since 1960. Taddy Aycock is the man who *turned down a proposed* measure to construct a *$75,000 home for the Lt. Governor.* He was the *first* high state *official* and the *first candidate* in this race *to oppose busing.*

Taddy Aycock is the man who *spearheaded* the drive for *better efficiency and management* (BEAM) in state government—*an effort which saves our taxpayers* over *$2 million dollars* each and *every year.* Taddy Aycock is the man who was *Speaker* of the House *when your taxes were actually reduced!*

Taddy Aycock is the man who *led the successful fight against increased gasoline and income taxes.* A man whose *reputation* for honesty, integrity and ability remains *unblemished.*

We desperately need an honest, conservative, proven leader. And the best man in this race is Taddy Aycock. Vote for him!

TADDY AYCOCK Governor

320

NO. 1 ON YOUR BALLOT
NO. 1 FOR GOVERNOR

NO. 1 IN EXPERIENCE
NO. 1 FOR LOUISIANA

PAID FOR BY CITIZENS FOR AYCOCK - BILL ROBERTS, TREASURER

Vote # 208



Roland J. (T-Bolo) Trosclair, Jr.

POLICE JUROR, WARD 3

Cameron Parish

Vote For A Man Who Is A Dependent Candidate - Dependent on All of the People of Ward 3

It has been a rewarding experience for me to travel all areas of our ward to see and visit with all my friends and neighbors. If during my Campaign I only accomplished the renewing of my many friendships, I feel that I have won. The friendship and warm feelings I have for my many friends and neighbors mean more to me than any political office ever could.

I AM DEPENDENT ON THE VOTERS OF WARD 3 TO ELECT ME.

VOTE FOR educational background, business experience and a tremendous desire to serve our parish.

Please go to the polls on November 6th and vote for the candidate dependent on you, so that you can depend on him to help provide the necessary leadership in order for our parish to grow and prosper.

THANK YOU

J Bolo

My Thanks

I would like to take this opportunity to publicly thank the other candidates in this race for the gentlemen-like manner in which they have all conducted their campaigns.

VOTE FOR TROSCLAIR, FOR WARD 3 JUROR

(Paid For By Roland J. Trosclair, Jr.)

4-H CLUB Activities

GRAND LAKE SR.

The Senior Grand Lake 4-H Club meeting Oct. 8, was called to order by President David Duhon, James Cox and Phil Duhon led the pledges. Pamela Duhon gave the minutes and Phil Duhon gave the treasurer's report.

Byron Hebert, Suzanne Robicheaux, Nancy Johnson and Phil Duhon gave reports on what 4-H is. The club discussed ways to raise money. A project report was given by Pamela Duhon about the rice demonstration.

Karen Faulk read a report on what a grandmother is.

Medals were given to the following members: Laura Hebert, clothing, food and nutrition, dairy foods, food preservation and consumer education; Nancy Johnson, health; Suzanne Robicheaux, home management, dairy foods and breads;

Jo Ellen Hebert, consumer education, clothing, bread, dairy foods and foods and nutrition; David Duhon, automotive, health and entomology; Byron Hebert, automotive; and Michael Chesson, field crops and horses.

Reporter, Jo Ellen Hebert

HACKBERRY JR. 4-H

The meeting was called to order by President Karen Domingue. The pledges were led by Sharon Turner and Tammy Hicks. The minutes were ready by Carol Moore.

A song and yell committee was appointed. They are: Song-Karen Turner, Shayne Hinton, Tammy Hicks; Yell-Carol Moore, Sandy Poole and Jeanne Sanders.

A committee for a float in the Fur Festival parade was appointed. They are: Cathy Constance, Buzy Shoves, Theresa Landry, Charlotte Seay, Amy Broussard, Karen Domingue.

Project reports were given by Christine Powers on her steer and Kathy Penny on her lamb.

A play was presented by Buzy Shoves, Cathy Constance, Cindy Nunez, Carol Moore, Julie Trahan, Penny Riggs, Shayne Hinton in "The Three Suckers."

Awards were given out for record books to: Joan Lowery, Christine Powers, Karen Turner, Buzy Shoves. Then the meeting was turned over to the county agents, Mr. Guidry and Miss Granger.

Reporter, Cindy Nunez

HACKBERRY SR. 4-H

The meeting was called to order by Jo Seay, president. The pledges were led by Tonia Penny and Pat Lowery. Gwen Reasoner, secretary, read the minutes. Barbara White gave the financial report. A date was set for dues. The reporter gave the past and upcoming events.

(1) For Sept. and Oct. activities we served and babysitted at Parents Night; ten signs were made pertaining to National 4-H Week by Paula Hebert; Senior members assisted junior members at the Cal-Cam Fair Livestock Show and assisted in the Lions Club Booth at the fair to help pay for band uniforms.

(2) Best club community book will be due Wed., Nov. 3. Canned goods will be collected for a Thanksgiving basket for a needy family in Hackberry; a list of activities is being made by our activities committee for the months ahead.

A poem was read about Halloween by Cheryl Schexnider. The song and yell contest to be held at Achievement Day, April 8, 1972, was discussed and Barbara White, Cheryl Schexnider and Evelyn Ducote were elected committee chairmen.

Project reports were given Mona Nunez, Robbie Seay on their animals that placed at the Cal-Cam fair. The meeting was then turned over to Miss Granger and Mr. Guidry.

The agents handed out medals to members on the projects which were sponsored by companies:

Jo Seay - home improvement and management, electric, leadership, citizenship and photography.

Paula Hebert - food and nutrition, photography and food preservation.

Linda Constance-clothing, public speaking; Robbie Seay-achievement; Barbara White-clothing; Cheryl Schexnider-public speaking; Gwen Reasoner-citizenship, public speaking; Cena Cabell-bread demonstration; Phillip Lowery-entomology; Pat Lowery-entomology, conservation, achievement; George Shove-safety, petroleum, horticulture, and health.

Hackberry had two representatives who received positions on the Cameron Parish Executive 4-H committee. They were Karen Domingue, treasurer and Paula Hebert, secretary.

The representatives from Hackberry were Gwen Reasoner, Jo Seay, Evelyn Ducote, Jeanie Sanders, Paula Hebert, Joy Seay, Karen Domingue, Mr. Robert Henry, faculty leader and Mrs. Cynthia Carpenter, the former Miss Cynthia Lowery.

Reporter, Paula Hebert

It Will Pay You to Compare our Low Discount Prices on HERCULES TIRES
The Tire Mart
1706 Common
Lake Charles
Phone 433-8541

Elect A.J. (Tubby)
Lyons
STATE SENATOR DISTRICT 26
A MAN OF ACTION
"As owner of Tubby's Oyster House, Inc., wholesale and retail seafood, I want to thank the seafood dealers of Cameron, and their employees and all the commercial fishermen for making my business a success. I purchase all of my shrimp, red snapper and flounder from the commercial fishermen of Cameron. I know your problems. I can best represent you in Baton Rouge."
HE WILL PUT YOUR FAIR SHARE TO WORK FOR YOU
YOU WILL VOTE FOR ONE ONLY
HE'S THE ONE FOR YOU
paid for by A. J. Tubby Lyons

Watch For Grand Opening
of Our New Building
At the West End of Cameron
We will have a big new line of toys on display
Do Your Christmas Shopping at Home
Western Auto Assoc. Store
Mr. & Mrs. Earl Mouton, Owners
Cameron 775-5369

CAMERON NEWS

By MRS. GEORGE NUNEZ

The trick and treaters had a great time; some celebrated Saturday night and some Sunday night.

Last week Mrs. Sarah LeBleu, Mrs. Bessie Corbello and Mrs. Lorraine Lopez of Lake Charles visited Mrs. Allie Henry and other relatives.

Mrs. Marguirite Tate and Tommy visited friends in Lake Charles Friday and brought Scott Henry home for the weekend.

Mrs. Edna Bertrand and Mrs. Virginia Lemke spent last Thursday and Friday in Nederland and Port Arthur and had a barbecue with Mr. and Mrs. Billy Lemke and children.

Mrs. Nona Guidry and two ladies of Carlyss spent the day with Mr. and Mrs. Roland Roux and also visited Mrs. Matilda Doxey.

Mrs. Leo Folse of Lake Charles spent several days with her mother, Mrs. Matilda Doxey.

Last Monday Regina Trahan of Groves was on her way to business college on Gulfway Drive when a car came out in front of her. They were both injured. Regina had a broken ankle and had surgery pins put in her ankle and nine stitches in her chin. The man in the other car had a broken pelvis bone. Both were taken to St. Mary's Hospital by ambulance. Regina's car, I understand, is a total loss.

Scott Quinn had an accident recently. He cut his leg on a trailer hitch and had to be taken to Lake Charles for stitches. It never healed so he had to go back to the hospital in Lake Charles to have skin graft.

Bailey Roux of Mississippi visited his parents, Mr. and Mrs. Bill Roux, Mr. and Mrs. Kenneth Roux and Junior during the weekend.

Mr. and Mrs. Oran Doxey, Carl Gall, Darlene and Dwayne of Abbeville visited Mrs. Matilda Doxey Sunday, Mr. and Mrs. Leo Folse, Ginger, Stephanie, and Page of Lake Charles. Page did his trick and treating down here.

Mr. and Mrs. Ruben Morales, Ginny and Chris, Mrs. Flora Bellanger and Jon, Mrs. Gladys Trahan spent Sunday in Groves with Mr. and Mrs. Floyd Trahan and family. Regina Trahan will be able to be up on crutches soon.

R. C. Domingue and Johnnie of Lafayette visited Mr. and Mrs. Randolph Domingue, Mrs. Kyle Domingue and Mrs. Anita Murphy the past weekend.

BIRTH

Mr. and Mrs. Bill Attwell of Sulphur are the proud parents of a girl, Roberta Lynne, 7 lbs. 14 oz., born in Sulphur hospital. Roberta was welcomed by a sister Cathy, grandparents are Mr. and Mrs. Chester Billeaud of Carlyss and Mr. and Mrs. A. Attwell of Toledo Bend.

Get well wishes extended to Mrs. Oscar LeBouef who came home from South Cameron Hospital this past weekend. Also Mrs. Amadie LaBove who came out of the hospital Saturday, back to her daughter's, Mrs. Allie Nunez. She is about the same. Also to Louie LeBouef who had major surgery in Lake Charles recently.

Mrs. Phirma LeBouef and daughter, Mrs. Lois Boullion returned home from the hospital. Mrs. Boullion is doing very well.

Mrs. Emma Daigle McCall of Lake Charles and Billy Lemke of Port Arthur, visited Mrs. Edna Bertrand and Mrs. Virginia Lemke last week.

LITTLE LEAGUE STANDINGS

TEAM	WON	LOST	TIE
G. Chenier	5	0	0
Hackberry	2	2	1
Creole	2	3	0
Cameron	0	4	1

(Last Week's Results)
G. Chenier 39, Creole 13
Hackberry 21, Cameron 14

PEEWEE FOOTBALL

TEAM	WON	LOST	TIE
Cameron	4	0	1
Creole	3	1	1
G. Chenier	1	2	2
Hackberry	0	5	0

(Last Week's Results)
Grand Chenier 13, Creole 13
Cameron 8, Hackberry 6

Anglo-Saxon King Alfred built the first English warships at Portsmouth in 897.



OPPORTUNITY...

... FOR EDUCATION Education was given top priority under both Davis administrations. He started a Fee Exempt Scholarship Act for college students and initiated the Student Loan Assistance Act of 1963. The Davis administration constructed 58 major buildings on college campuses and opened trade and vocational schools in 10 cities. Nicholls State College was created by the Davis Administration. **And at no time were education funds cut.**

... FOR THE RETARDED AND THE BLIND Jimmie Davis created retarded children's schools at Hammond, Leesville and Belle Chasse; nine day care centers for the retarded were created; and mental health centers were created at New Orleans, Baton Rouge, Crowley and Shreveport. Centers for the medical and health care of the blind were created in New Orleans, Baton Rouge, Crowley and Shreveport. Jimmie Davis passed a law creating jobs for the blind in state buildings and granted tax exemptions for the blind, retarded and handicapped.

... FOR THE VETERAN Jimmie Davis passed the G.I. Bill for Louisiana veterans and made housing available on college and university campuses and established the Department of Veterans Affairs.

... FOR SPORTSMEN During Gov. Davis' last term more land was leased, purchased and opened to the public for sports programs than ever before, including the Alexandria Area in Rapides Parish, Concordia Area, Fort Polk Game Management, Jackson-Bienville Area, Lutcher-More Area in Vernon Parish, Russell-Sage Area in Catahoula and LaSalle Parishes and Lake D'Arbonne. The Rockefeller Refuge was opened for sports fishing for the first time and the Wildlife Conservation Program was begun. The massive project, Toledo Bend Dam, was initiated by Jimmie Davis, and created 1,200 miles of shoreline and 182,000 acres of water, revolutionizing the western Louisiana economy.

... FOR ECONOMIC DEVELOPMENT Jimmie Davis was the most economy-minded governor in Louisiana history. He never raised taxes and he always left millions in the state treasury. The investment of idle funds was first instituted under the Davis administration. He is now pledged to making Louisiana a land of opportunity for all citizens to realize a better life.

JIMMIE DAVIS
GOVERNOR
HES ONE OF US
#6

A proven friend of Cameron Parish and the only Candidate who has taken the time to come and speak in Cameron Parish.

PAID FOR BY JIMMIE H. DAVIS

Classif

FOR SALE: Two houses in the town of Cameron. $4,000 for house and lot each. Call Alvin Murphy 775-5415.

NOTICE
I will not be responsible for any debts made by anyone else other than myself
Johnnie Mamo
(10/7-11/11)

FOR SALE: 1956 CESSNA 150, $3500. 325 hrs since major overhaul; new paint, Mark 4 Radio, McFillens, 477-2210, Lake Charles.

I DO washing and ironing in my home. Call PRS-577... Mrs. Loree Broussard. (10/28-11/4)

AIRPLANE RIDES: $2.5... per person. Saturdays only. Call McFillen Air Park, 477-2210, Lake Charles.

FOR SALE - Heavy hens and roosters. Montgomery Farm and Hatchery, phone 477-0994, Lake Charles. (ct 11/4)

FOR SALE: Large, well built camp on West Fork near Holmtock Park, north of Lake Charles on leased 1.4 acres wooded lot. Electricity. Plent of privacy. Sleeping loft. Fireplace. $3500. Call Jerry Wise, 786-8131 days or 789-4506 at night.

FOR SALE: Motorcycle Parts. Ball Twin 6 Trans... Cyclinder, CC Bars, Exhaust pipe, 2 cycle oil. All reduced. Rom - 477-1837, Lake Charles.

LEARN TO FLY: $5... Orientation Lesson in ne... Cessna. Personal attenti... Quality instruction. FAA & VA approved. Flight School, McFillen Air Pa... 477-2210, Lake Charles

El...

P.J. M...
Lieutenant ...

Here ...
Prog...

P. J. Mills as ...

1. Seek pr... billion dollar ... teacher pay, ... mentally hand... tion of all typ... are provided ...

2. Work fo... government, s... of more than ... ern, efficient, ... only to servin...



Your Vot... Grea...

I Will Se... As I H...

Re...

Classified Ads

FOR SALE: Two houses in the town of Cameron. $4,000 for house and lot each. Call Alvin Murphy 775-5415.

NOTICE
I will not be responsible for any debts made by anyone else other than myself.
Johnnie Mann
(10/7-11/11)

FOR SALE: 1956 CESSNA 150, $3300. 325 hs since major overhaul; new paint, Mark 4 Radio, McFillen, 477-2210, Lake Charles.

I DO washing and ironing in my home. Call PRS-5774. Mrs. Loree Broussard. (10/28-11/4)

AIRPLANE RIDES: $2.50 per person. Saturdays only. Call McFillen Air Park, 477-2210, Lake Charles.

FOR SALE - Heavy hens and roosters. Montgomery Farm and Hatchery, phone 477-0994, Lake Charles. (ct 11/4)

FOR SALE: Large, well built camp on West Fork near Holbrook Park, north of Lake Charles on leased 1.4 acres wooded lot. Electricity. Plent of privacy. Sleeping loft. Fireplace. $3500. Call Jerry Wise, 786-8131 days or 789-4506 at night.

FOR SALE: Motorcycle Parts. Bull Taco & Triumph. Cyclinder, CC Bam, Exhaust pipe, 2 cycle oil. All reduced. Ross - 477-1837, Lake Charles.

LEARN TO FLY: $5 Orientation Lesson in new Cessna. Personal attention. Quality Instruction. FAA & VA approved. Flight School, McFillen Air Park, 477-2210, Lake Charles.

1971 Bultaco Lobito, 125 cc. $615. New 1970 Sherpa 100 cc. $550. Rupp Mini Bike $185. Ross, 477-1837, Lake Charles.

FOR BETTER cleaning, to keep colors gleaming, use Blue Lustre carpet cleaner. Rent electric Shampooer, $1. Western Auto Store, Cameron.

ZYPEN'S
MUSIC & RECORD CENTER
Where all the Music Teachers Shop -- Serving Southwest Louisiana since 1946, 306 Iris St. Ph. 439-5574, Lake Charles, La.

FLYING CLUB -- Taylorcraft $250 membership. Learn to fly tail wheel plane. Call 477-2210, McFillen Air Park, Lake Charles.

FOR SALE
20 Acres - an undivided interest in the Aledie Kershaw Estate, Grand Chenier, La. For more information write P. O. Box 5053, Shreveport, La. 71105.

FOR SALE - 15 3/4 acres in Big Lake on black top; reasonably priced. Phone 436-7620.

Ten million trans-oceanic telephone calls were made via satellites in 1970.

Visit our Coed Shop for Junior and Misses Sizes
FROM CRADLE TO COLLEGE
STANDERS
939 3rd Ave., Lake Charles, Louisiana
Phone HE5-6414



SHOWN ARE asbestos cement pipe drop installed on the Percy David farm at Klondike under the ASCS-REAP program. Collar supported by tripod is used to adjust the rice irrigation water level.

Pipe drops save soil on Percy David farm

By TERRY J. CLEMENT

Installation of pipe drops will save soil and reduce drainage ditch maintenance for Percy David, Gulf Coast Soil and Water Conservation District cooperator. David recently installed 15 structures on his farm at Klondike.

The rice and cattle farm is over 1500 acres in size, most being low, requiring extensive drainage. The drops collect water in the fields and lower it to the drainage ditches. This prevents gully erosion which often result where water falls over ditch banks. It also reduces pollution by silt and mud in the drainage water.

Cleaner water is not only a better habitat for fish and wildlife, but increases the useful life of ditches and streams. The water contains less silt and mud to settle out and plug them. Three types of pipe drops are generally used in conservation work, asphalt coated metal, asbestos cement, and plastic pipe. Each type performs satisfactorily when properly installed and maintained.

Technicians of the Soil Conservation Service assisting Soil and Water Conservation Districts furnish technical installation and maintenance assistance. Financial assistance is available to land users through the REAP Program administered by the Agricultural Stabilization and Conservation Service.

No taxing powers

The Sabine River Authority of Louisiana and the Texas Sabine River Authority have no taxing power whatsoever, but must operate on revenues received from the sale of hydro - electric power and fresh water from Toledo Bend Dam.

Cameron HD club plans fur festival float

The Cameron Home Demonstration Club met Oct. 25 in the Civic Room of the Calcasieu Marine National Bank. Decorations carried a Halloween theme.

Club President, Mrs. Burl LaBove called the meeting to order. Mrs. Norma Blake led the club in the pledge of allegiance while Mrs. Wendell Murphy led the club collect. Linda and Carla Reyes, 4-H Club members, and Mrs. Terry Willis, a new club member, were guests for the meeting.

Project leader reports were heard from Mrs. Peggy Reyes, Mrs. Annie Swindell, Mrs. Wendell Murphy, Mrs. Norma Blake, Mrs. Aleta Hebert and Mrs. Shirley A. Murphy.

Mrs. Ward Fontenot presented a book report on Fruit and Vegetable Arrangements. The publication is available at the Cameron Parish Library. Mrs. Fontenot also reported to the Club on Achievement Day contests and activities held Saturday, Oct. 23.

Plans were formulated for the club's participation in the Cameron Parish Home Demonstration Council installation tea. The Cameron Club will host the affair, to be held at 1:30 p. m. Dec. 3 in the Cameron Parish Library. A committee was appointed to prepare the meeting room and make tea table arrangements.

Looking ahead to the upcoming annual Fur and Wildlife Festival, the club selected a committee to design a float to be entered in the festival parade. The float committee will meet at the Cameron Parish Courthouse meeting room at 10 a. m. Nov. 5.

Miss Patsy Granger, Home Demonstration Agent, presented a demonstration on needlecraft judging.

Items brought by club members were auctioned by Mrs. Shirley A. Murphy, Mrs. Charles Rogers, Mrs. Betty Savoie, Mrs. Anne Smith and Mrs. Annie Swindell donated the items. Auction items for the November monthly meeting are to be brought by club members, Mrs. Larry Taylor, Mrs. Alcia Trahan, Mrs. Sam Warren and Mrs. Judy Criglow.

Refreshments following the meeting were served by Mrs. Adrien Dosher, Mrs. Eldie Theramie and Mrs. Peggy Reyes.

Thailand has agreed to supply an additional 120,000 tons of rice to the Philippines on a 12-year deferred payment basis.

TAKEN DAILY
good
ITS HABIT-FORMING

Elect
Ray Burleigh
Police Juror
Ward 3
206



As your police juror, I will continue to work for the community with the same enthusiasm as in the past, with special interest on our youth in the form of additional recreation facilities and planned activities.

Part of my goal will be to achieve community improvement and to work with the other police jurors to better their communities.

I intend to uphold the standards of the Cameron Fire Department and Rescue Unit, and I wish to reorganize the Fire Department in Creole.

As your police juror I want to work with the people and for the people for a better community for all.

Elect Burleigh Police Juror

Elect
P.J. MILLS
Lieutenant Governor



Here Is His Program:

P. J. Mills as Lieutenant Governor will:

1. Seek priorities on spending the over $1.5 billion dollar state budget so that school teacher pay, hospitals, aid to physically and mentally handicapped people, welfare, education of all types, highways, and public works, are provided for first.

2. Work for better management of the state government, streamlining it from a hodgepodge of more than 270 separate agencies to a modern, efficient, business-like operation, devoted only to serving the people!

26

(Paid for by Conway LeBleu)



BUTANE GAS SERVICE
Butane gas ranges and water heaters.
Gibson refrigerators, Amana Freezers, Maytag Washers and Dryers
Gas Appliance Co.
1227 Ryan S.
Lake Charles
Ph. 439-4051

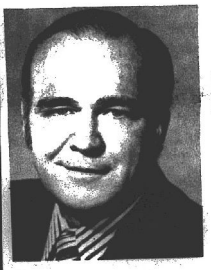

VOTE
LON TYNDALL
State Representative
District 36

BACKGROUND:
Practicing attorney.
Served as State Representative and did not seek re-election until now.

PLATFORM:

1. TAKE LAKE CHARLES CHARITY HOSPITAL OUT OF POLITICS
While serving as State Representative I introduced the Bill and secured the funds to build our Charity Hospital in Lake Charles. If I get it built, I can see that it remains open on a permanent basis.

Also, I would like to change the name of Lake Charles Charity Hospital. Remove the word "Charity" and call it Southwest Louisiana Hospital, or General Hospital, etc. This would at least leave a man some of his pride.

2. FULL SUPPORT FOR McNEESE UNIVERSITY
Too long has McNeese University been "low man on the totem pole." Last year McNeese did not receive even close to adequate funds, and had to cut everything to the bone in order to make it through the year. (Salaries, supplies, equipment, telephones, etc., you name it - they had to cut it.) When I was your legislator before, I saw to it that McNeese had adequate operating funds and capital expenditures.

Many people do not realize the tremendous benefits we receive from McNeese University. The payroll, alone is equal to one of our large plant's payroll, not counting the cultural, social, and other benefits we receive. I shall make it a point to see that McNeese University receives adequate funds to make it a greater university.

3. ELIMINATE DOUBLE TAXATION ON LOUISIANA INCOME TAX
Under the law as it is now, a Louisiana taxpayer gets no credit on Louisiana income tax for the federal income tax paid. In other words, he pays state income tax on money he pays to the federal government for federal income tax. This amounts double taxation, or a tax on a tax. Something has to be done about this, and I will endeavor to do so.

4. LOWER THE RETAIL PRICE OF MILK
The people of Louisiana pay more for milk than 92% of the nation's consumers. Louisiana milk prices are the fourth highest in the United States. The present price is 24¢ higher for a gallon of milk than the national average. This is because the Louisiana Milk Commission sets the minimum instead of the maximum price.

5. ESTABLISH AND MAINTAIN AN ADEQUATE HIGHWAY SYSTEM FOR CAMERON PARISH
To my friends in Cameron Parish - I will do everything in my power to see that adequate roads and bridges (including an escape route) are furnished to Cameron Parish, and you may rest assured that I will represent Cameron Parish to the fullest extent of my ability. Thank you for your confidence and your vote.

6. REDUCE CAR INSURANCE RATES
Insurance premiums are climbing out of sight. The insurance companies keep hollering that they are losing millions of dollars, but at the same time they are loaning out millions. This is because they are considering only the income on premiums paid, and not considering interest on your money that they are lending or have invested - premiums paid in advance - premiums on cancelled policies - subrogation claims - reserves, etc. I think something can be done about this, and I intend to do so.

7. ELIMINATE "HOLDER IN DUE COURSE" DOCTRINE IN CONSUMER TRANSACTIONS
For example: A homeowner signs a contract and note for home improvement, or other services and materials. The contractor sells the note to a finance company to get his money immediately. The contractor skips town without doing any work or furnishing any materials. Under present law, the consumer would have to pay the finance company anyway.

8. REVISION OF STATE CONSTITUTION
I am a lawyer and it is hard enough for me to find something in the Constitution, much less the average layman. It is loaded with special interests and local issues, making it by far the largest and most complicated Constitution in the United States. The people of Louisiana have expressed their dissatisfaction with the Constitution because in the last election they voted down every amendment. I shall work for a revision of our State Constitution.

9. OTHER PRINCIPAL ITEMS IN MY PLATFORM
1. Four-lane Gulf Highway all the way to the Lake Charles airport.
2. Expedite completion of 210.

10. AGAINST BUSSING
I don't think it is right for anyone to be forced to ride a school bus all the way across town or further.

11. I am a Christian and I intend to run my office on Christian principles.

Vote For Tyndall # 104

(Paid for by Lon Tyndall)

Re-elect
Horace P. Mhire
Police Juror
Ward 1
Cameron Parish



Your Vote and Support Will Be Greatly Appreciated.

I Will Serve You in the Future As I Have In The Past

HORACE P. MHIRE 203

Re-elect Horace Mhire

MUSING . . .

By BERNICE STEWART

Grandfather's old grindstone was an important instrument in his day. It rested within a wooden frame and was used for grinding or sharpening tools. It consisted of a flat, circular piece of fine sandstone -- about two feet in diameter -- mounted on a spindle and turned by a winch handle.

A bucket of water was kept handy during the sharpening process so that a little of it might be dribbled over the stone as it was being turned.

A younster came in mighty handy, also, for a second person was needed to turn the crank while Grandfather held against the stone the tool that he was sharpening.

Grandfather considered the grinding of axes and chisels and knives a combination of art and science. Each tool had to be done a special way with the purpose for which it was to be used kept in mind.

He ground bluntly the axe that he used for splitting wood. The cutting edge of the blade was made sharp, but it was ground thick just back of that in order to split the wood better. Other axes, though ground thinner, were slightly beveled instead of wedge-shaped. His object was to keep the friction at one point as he chopped into a stick. He ground his broadaxe on one side like a chisel to insure straight traveling on its part.

He would squint his eyes till he could sight his work just so. Then he'd let the axe roll on the turning stone. Hatchets, he ground in a similar manner. But his chisels and plane blades he held steady. He knew the precise angle or position at which each tool might best be ground.

We children were warned not to play at sharpening tools. First, we'd probably ruin the blades beyond repair. Secondly, we'd ruin the grindstone itself by nicking or gouging the tool into it.

Grandfather was fond of telling an anecdote in which his grindstone played an important part. One day after his brother-in-law and he had finished sharpening several knives, they squatted down near the grindstone to talk.

The brother-in-law's small son, who had lost the buttons by which his suspenders held up his pants, had been running around holding them up with first one, then the other hand.

Now, the little fellow squeered in between the shafts that held the grindstone. He waved both hands wildly and shouted, "Goody, this frame holds my breeches up all by itself and I have my two hands to do nothing with!"

Parents night is successful

Parents night held last week at Johnson Bayou High School was termed a success by Principal Jerry McDonald. 43 parents turned out for the first such event held this year.

McDonald introduced all the teachers. The teachers had students' papers available to let each parent know how the student's work is progressing.

New teaching materials and visuals were on display to show what methods are being employed in teaching at the school.

The Johnson Bayou Junior 4-H club members served as guides in showing the parents around the building.

The Senior 4-H club members presided at the refreshment table.

Sale held by Cameron club

A sweets and crafts sale was held by the Cameron Home Demonstration Club Oct. 26 at the Calcasieu Marine National Bank Civic Room in Cameron. Homemade pies, cakes, cookies, candies, and sandwiches along with handmade craft items were sold. Proceeds were to provide funds for the club.

Another sale is planned for the near future, according to Mrs. Burl LaBove, president.

New baler

A new automatic bale wagon used by farmers allows one man to pick up tons of hay bales each day without leaving the seat of his tractor.



NEW OFFICERS of the Cameron Parish 4-H Executive Committee are left to right: president, Pam Duhon, Grand Lake Sr. 4-H; vice-president, Joelle Primeaux, South Cameron High Sr.4-H: secretary. Paula Hebert, Hackberry Sr. 4-H: treasurer, Karen Domingue, Hackberry Jr. 4-H: parliamentarian, Emily LaBove, South Cameron High Jr. 4-H; reporter, Leslie Prescott, Johnson Bayou, Jr. 4-H, not shown.

Proper storage very important

Proper storage of fresh produce will keep the good quality in the foods you buy — potatoes, onions, winter squash, pears, and apples keep well in a cool dry place. Remember to remove them from unventilated bags because circulation of air prevents mold and decay.

Give wildlife reason to stay

"To keep wildlife down on the farm we've got to give them a reason to stay," says Terry Clement, district conservationist, Soil Conservation Service, assisting the Gulf Coast Soil and Water Conservation District.

"While each animal or bird has different living requirements, they all boil down to two basic items, food and cover. With these two essentials provided, wildlife will stay and multiply."

Food differs greatly for the individual species. Quail and doves like various seeds of crops or grasses. Squirrels like acorns and nuts. Rabbits and deer like leaves, twigs and fruits of plants. They all require something different, yet many times their tastes in food overlap.

A prime example of this is found in the millets, especially proso or browntop. These grasses produce a seed that is eaten by doves, quail, turkey, ducks (if the millet is flooded with 15 inches or less of water) and rabbits. Wildlife also like acorns. Many animals like different size acorns, but all sizes are used by quail, turkey, ducks, deer, and squirrel.

Quite a few animals can be fed from one variety of plant. So, when considering wildlife food plantings on the farm, plants can be chosen for the individual game animal or bird, or you can use plants that have a wide acceptance.

Cover varies more than food with the species, but still there are broad overlaps and some plants will be used by several animals. For instance, an ungrazed woodlot can be used by deer, squirrel, turkey, rabbit, quail and dove. If it is flooded, ducks can also be included. Good woodland management will enhance its use by wildlife.

Small game, quail and rabbits benefit when native vegetation is left along fence lines, field borders and in odd corners; such places will be used for feeding, nesting, loafing and escape from predators and inclement weather.

A little ground may be lost to cultivated crops, but will produce a wild crop of its own. Cover, like food, can be tailored for an individual animal or bird, or a broad multi-use approach can be used. Whichever approach is used it will help keep wildlife down on the farm.

Rev. Coody traces family

Rev. Arby Coody, pastor of the Cameron and Grand Chenier Methodist churches has obtained a very interesting family tree. It traces his family's lineage back to George Washington.

George Washington had no children of his own. Rev. Coody's kinship is through a brother of Washington.

The "flying foxes" of Tonga Islands actually are cat-sized fruit bats that often raid mango groves at night.

AHOY !

This year skipper your own OUACHITA, STERNCRAFT or TARPON fishing boat from Fenley's Sporting Goods, Inc.

Complete boat, motor and trailer package deals to choose from !

First in dependability - "Johnson"

FINLEY'S SPORTING GOODS, INC.
213 GILL STREET
LAKE CHARLES, LOUISIANA 70601

IN THE BEST INTEREST OF CAMERON PARISH,

CONSIDER FOLLOWING CANDIDATES:

GOVERNOR	#7 - EDWARDS
LT. GOVERNOR	#25 - KENNON
ATTORNEY GENERAL	#31 - GUSTE
TREASURER	#36 - WALL
COMPTROLLER	#38 - THERIOT
SUPT. OF EDUCATION	#41 - DODD
REG. OF STATE LANDS	#45 - MOORE
COMM. OF AGRIC.	#48 - PEARCE
COMM. OF INSURANCE	#50 - DAVIDSON
CUST. OF VOTING MACHINES	#55 - FOWLER

(Clip and bring to Polls on Election Day)

Paid for by Cameron Parish Friends

Specials Nov. 4, 5 & 6

Molbert FRYERS lb. 35¢

SPARE RIBS lb. 49¢

Pork Roast lb. 53¢

Pork Steak lb. 59¢

I.G. Spaghetti or Macaroni 2 12 oz. Pkg. 29¢

Bonus Giant Size 89¢

Bar-S Canned Ham 3 lb. can $3.00

Mazola CORN OIL Full Gal. Can $2.98

Hunt's sl. or Hvs. Peaches 2 21/2 cans 79¢

Hunts Pork & Beans 2 21/2 cans 65¢

DelMonte C/S Golden Corn 2 303 cans 59¢

DelMonte Sugar Peas 2 303 cans 59¢

DelMonte Tomato Sauce 2 8 oz. cans 27¢

Domino SUGAR 59¢ (with $5 purchase)

Midwest Ice Cream ½ gal sq ctn 85¢

ORANGES 5¢ each

Blue Plate Mayonnaise Qt. Jar 79¢

Lady fair Toilet Tissue 10 Roll Pkg. 89¢

Yellow ONIONS lb. 10¢

I.G. SALT 2 6 oz. Boxes 10¢

BANANAS 2 lbs. 25¢

Hormel CHILI 15 oz. can 55¢

CRISCO 3 lb. can $1.09

Community Coffee 1 lb. bag 79¢

Red Potatoes 10 lb. bag 49¢

KORNEGAYS GROCERY & MARKET

Phone 775-5413 CAMERON, LA.

DANCE

Saturday, Nov. 6

John Oliver & The Louisiana Rythmairs

Cypress Inn

Rutherford Beach



WE PUT THE SURE IN INSURANCE

...WITH A PLAN TO COVER THE LOSS OF YOUR HOME

It could happen to you! Be sure that you are financially well-protected against the destruction of your home by fire, windstorm and other possible hazards.

Cameron Insurance Agency

J.B. Jones - Leslie Richard

Phone 775-5715, Cameron

Reference Dept., Library
Louisiana State University
Baton Rouge, La. 70803

Cameron Pilot

16TH YEAR -- NO. 5 CAMERON, LA. THURSDAY, NOV. 11, 1971 10¢ A COPY

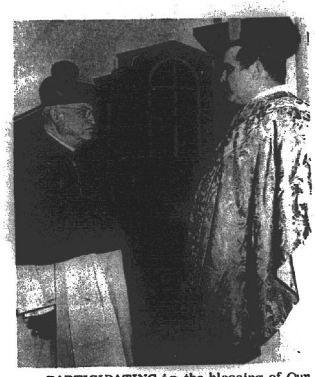

PARTICIPATING in the blessing of Our Lady Star of the Sea Catholic Church in Cameron Sunday afternoon was the Most Rev. Maurice Schexnayder, left. Bishop of Lafayette, and the Rev. Alcide Sonnier, pastor of the church. The two are shown in front of the new church.

Our Lady church dedicated here

Many church dignitaries gathered in Cameron Sunday afternoon to help dedicate the new Our Lady Star of the Sea Catholic Church. The formal blessing was held at 3 p.m. with the Most Rev. Maurice Schexnayder, Bishop of Lafayette, officiating.

The sacrament of confirmation was conferred by Bishop Schexnayder who officially dedicated the church for worship. The Bishop also blessed the outside of the church. Thirty-nine children were confirmed during confirmation ceremonies.

Forty members of the Msgr. Hubert Cramers Assembly of Lake Charles, six members of the Knights of St. Gregory, Lake Charles and nineteen members of the Cameron Knights of Columbus served as an escort and honor guard for the clergy. They were dressed in full regalia.

Msgr. Louis Boudreaux of Lafayette delivered the sermon. Music for the ceremonies was provided by the Centamarian choir of Lafayette.

Bishop Schexnayder, who is 76, said that this dedication is among the last he will perform prior to his retirement.

He said the ceremony here today was very dear to his heart. His first glimpse of the local church was in the former small building which was located on the courthouse square. The Bishop had made a trip to Cameron to inspect the damage caused to the local church in 1957, following Hurricane Audrey. He said he found the church washed off its blocks and badly damaged.

Bishop Schexnayder said he was so moved over the heavy loss of life and property in the area that he headed a movement to erect a beautiful lasting monument, dedicated to the Mother of God, which would serve as a perpetual entreaty to her son, the master of the universe, to protect Cameron Parish and the surrounding area from future calamities.

Bishop Schexnayder said he got his inspiration for the design of the statue from a similiar statue located at St. Benedict monastery in Subiaco, Italy, which he visited in 1956. The inscription on that statue read "Do Not Harm My Sons"

The seven-foot marble statue of Our Lady and a child was ordered by Bishop Schexnayder while attending the Ecumenical Council in Rome in 1962. The 36-foot high concrete shrine, designed by Architect Perry Segura of New Iberia, was erected in 1963 facing the Gulf of Mexico, only a mile away.

The inscription reads "Do not harm my children." It has become a well known landmark of the parish and a tourist attraction, reminding residents and visitors of the storm dead and of everyone's constant duty to God.

The newly erected church is located immediately behind the statue. The church is built to resemble the bow of a ship, a reference to the sea and the shipping industries which are vital to the area economy. The sea influence is carried out in the decor of the interior of the church. The marble alter has a carved starfish on the front. The deep blue carpet gives the feeling of the sea water. The church was designed and building supervised by Rev. Alcide Sonnier, church pastor.

After the ceremonies, the clergy and seminarians were served a seafood supper in the rectory by members of the Catholic Daughters and Alter Society of the church.

Oyster season opens Dec.1

Oyster season will open in Cameron parish on Dec. 1, according to the Louisiana Wildlife and Fisheries Commission. The only place the oysters may be taken in Calcasieu Lake and West Cove.

The limit for non commercial fishermen is two sacks per boat per day. Commercial oystermen with licenses are limited to 15 sacks per day per boat.

Commercial oyster licenses may be purchased from the game agent, Capt. Clayton Nunez, in the voting machine building located in back of the Cameron courthouse Monday through Friday, from 7 a.m. until 3 p.m.

Mail orders will not be accepted. Those applying for licenses must appear in person.

ASCS office hours reduced

Charles S. Hackett, Cameron-Calcasieu ASCS County Executive Director, announced that due to a reduction in force because of a revaluation of the workload of the combined offices, it has become necessary to reduce the hours of the Cameron office.

Beginning Monday, Nov. 15, the Cameron ASCS office will be open on Tuesday and Friday of each week. Farmers with business in the local office should arrange to do it on these days, Hackett said.

On the other days the clerk in the local office will be working in the Calcasieu office.

Hackett said that this arrangement was the only way that justification could be given to keep the local office open.

MUSING . . .

Tall memories

By BERNICE HOLLISTER STEWART

Don Streater, whose column, "Another Day," appears regularly in the Beaumont Enterprise, once wrote, "It's not that old men forget so much, but that they remember so much that never happened."

Perhaps that is why certain gentlemen in Cameron Parish were able to tell such magnificent tales of early days there.

One old-timer explained why he never had much work to do on his farm when he was a young man.

"The seasons were so good," he said, "and the land so new and strong that every stalk of corn bore six or seven ears. One simply had to shake a tassel (tassel), and out popped a bushel of shelled corn."

Another prominent citizen told of his immense potato crop. "They made so well," he said, "that there wasn't enough room in the ground for them. Every morning I have to hitch my team to the wagon and go out to the field to pick up a fair-sized bushel from each row that pushed out the ground overnight."

One fine old gentlemen claimed that his watermelons grew so big that an acquaintance of his traveling by on the road saw them, mistook them for a herd of cows lying down in the field and stopped to warn him that his fence must be broken and the cattle in.

Another story tells of Irish potatoes that grew to the length and breadth of stove wood. The planter dug them out, stacked them on his arm like cord wood, and carried them in.

Fertile soil? Or fertile imagination? Perhaps a bit of each plus the remembering of that which never was!

Two police jury races go into runoffs here

One long time Cameron parish police juror was defeated; another won re-election; and two other jury races will go into runoffs as results of Saturday's Democratic primary election.

Horace P. Mhire, of Grand Chenier the dean of the parish's jurors, was defeated for re-election by Ernest R. Myers of Klondike. The vote was 148 to 123. Mhire has served on the jury longer than other present member.

Archie Berwick of Johnson Bayou, Ward 5 incumbent, was re-elected winning over Dwight Ebelding, 145 to 123.

In the Ward 6 (Hackberry) race, John R. Rollins, with 329 votes, will face C. A. Riggs, the incumbent with 311 votes, in the second primary. The third man in the race, Virgil (Bill) Real got 27 votes.

There also will be a runoff for the Ward 4 jury seat between Roland J. (Bolo) Trosclair, Jr., 557 votes, and Norman McCall, 459 votes.

J. B. (Braxton) Blake, Jr. got 157 votes and J. Ray Burleigh got 98 votes in the Ward 4 race.

The Ward 4 incumbent, W. F. Henry, Jr., had announced earlier that he was retiring from the jury at the end of his present term.

Two other jurors, Charles Precht, Ward 4, and Lyle Crain, Ward 2, had no opposition.

LeBleu, Tyndall are in runoff

Rep. Conway LeBleu of Cameron polled 3,834 votes to lead the flied in the race for the 36th Representative District seat Saturday. He will face Lon Tyndall of Lake Charles, a former state representative, who got 2,499 votes.

Tyndall was the leading candidate in Calcasieu with 2,376. Incumbent Dr. W. S. Boyd was second with 1,808 votes and LeBleu, third with 1,723, R. E. "Bob" Doland received 746 votes in Calcasieu Parish and Durrell Hudson, five.

LeBleu carried his home parish, Cameron, with a wide margin. He polled 2,111 votes in the 10 Cameron precincts to Tyndall's 123. Doland received 746 votes; Boyd, 241; and Hudson, 162.

Redistricting pitted the two incumbents LeBleu and Boyd against one another. LeBleu is seeking his third term and Boyd was seeking his second.

LeBleu is chairman of the Cameron Waterweels District No. 1 and a member of the Sabine River Authority. In the House, he has served on the Veterans Affairs Committee, Game, Fish and Oysters, and the Conservation Committee.

Tyndall, an attorney, served as state representative from Calcasieu Parish, 1956-60. He did not seek re-election. He is a graduate of Lake Charles High School and received LLB and J.D. degrees from the LSU Law School. He received a B.D. degree from Southwestern Seminary in 1963.

Tarpons lose to St. Louis Saints

Despite their first loss of the season, a 14-12 heartbreaker to the St. Louis Saints last Friday, the South Cameron Tarpons are assured of one of the two playoffs berths in District 4-AA.

The other berth could be wrapped up by the Saints Thursday night with a victory over Kinder.

However, if Kinder wins it will leave the door open for Vinton, which will travel to Iowa Friday night. The Lions could take the number two berth with a victory but should Iowa pull an upset, Kinder would be the other playoff team.

South Cameron will play its game Friday night at Kaplan, a non-district game that will not count in the district standings.

Hackberry will play its last game this week also, hosting St. Edmund, a district game.

DISTRICT GAMES

	W	L	T	Pct.	TP	OP
S.Cameron	5	1	0	.833	221	54
St. Louis	7	1	0	.875	131	48
Vinton	4	2	0	.667	120	51
Kinder	4	3	0	.748	181	33
Lake Arthur	2	3	0	.375	86	113
Gueydan	2	5	1	.313	53	154
Iowa	2	5	1	.313	84	139
Sam Houston	2	5	1	.313	156	196
Hawk	1	6	1	.188	74	177
Starks	1	7	0	.167	104	230

THIS WEEK'S SCHEDULE

THURSDAY: Kinder at St. Louis.
FRIDAY: Marion at Boston, idem Houston at DeQuincy, Vinton at Iowa, Lake Arthur at Welsh, South Cameron at Kaplan.
x--District Games.

Thanksgiving

A United Thanksgiving Service is being planned for all church denominations in lower Cameron parish. It will be held Sunday, Nov. 21, at 6 p.m. at Our Lady Star of the Sea Catholic Church in Cameron.

Guest speaker will be Judge Cecil Cutrer of Lake Charles.

Committeemen nominated

A complete slate of nominees in all three communities of Cameron parish has been nominated by petition for the upcoming Agricultural Stabilization and Conservation (ASC) Community committeemen election, according to Francis Klein, ASC County Committee chairman.

ASC community men elections this year will be held Dec. 1. The election again this year will be by mail balloting, with the ballots to be mailed to eligible voters by Nov. 19. A special effort is being made to make sure every eligible voter in the parish receives a ballot, Klein said.

Candidates whose names will appear on the ballot from Community A, which comprises Sweetlake, Big-Lake, Klondike and Lowery are: Ernest Broussard, Howard Cox, Ronald David, Larry Eagleson, Uric A. Hargrave and Wilfred Zaunbrecher.

Candidates from the B Community, Cameron, Creole, Oak Grove and Grand Chenier are: Clarence Boudreaux, Dallas Domingue, D. W. Griffith, J. B. Meaux, Lynex Richard, and John M. Theriot.

Candidates from Hackberry and Johnson Bayou which is Community C are: Gene Constance, J. B. Constance, Sr., Ernest Hamilton, Sr., Sam Little, John A. Lowery, John Henry Poole and Dean Sanner.

There are then 35 years the farmer-elected ASC committee system has functioned under democratic principles," Klein said. These committees are comprised of, function for, and are un by farmers who live and work in the local farming area."

After the community committees are elected, three delegates from each newly-elected committee attend a county convention to fill vacancies on the County ASC Committee. The County Committee makes all local farm program decisions and works with community committee in carrying out various ASC program.

Murder is investigated

The brutal murder of a 41-year-old shrimper from Morgan City was under investigation by the Cameron Parish sheriff's department this week.

The body of Chester E. Lee was found at 6:25 a.m. Tuesday under Steed's Ice House (the building is on 5-foot pilings.) The man had been savagely beaten and there were ropes tied to his body.

Sheriff Claude Eagleson said that the indications were that the body had been dragged from the water's edge to under the ice house.

Dr. Cecil W. Clark said the probable cause of death was exposure.

Two suspects have been picked up and questioned about the case, but they were released.

Lee was working on the shrimp boat "Silver Slipper" out of Patterson. The boat works for Twin City Fisheries of Patterson.

Rice essay winners named

Winners of the Cameron Parish 4-H Seed Rice Essay Contest were as follows:

Seniors - 1st, Michael Chesson; 2nd, Suzanne Robichaux; 3rd, Pamela Duhon, all of the Grand Lake Sr. 4-H Club.

Juniors - 1st, Mark Chesson of the Grand Lake Jr. 4-H Club.

The winning senior essay has been submitted to State Competition. This contest is sponsored by the Louisiana Seed Rice Growers' Association.

WMU makes gift

The Woman's Missionary Union of the Cameron First Baptist Church recently made a special gift to the Louisiana Baptist Children's Home in Monroe in memory of the late Mrs. George Buras, Jr.

Memorial gifts help the child care agency in meeting the needs of boys and girls in its care, according to Supt. Wade B. East.

Open house set at S. Cameron

The South Cameron high school student council has planned an open house for the public in observance of American Education Week.

The hours of visitation are from 9:30 to 11 a.m. Tuesday, Nov. 16. Parents and other interested persons may visit the entire school and see classes in progress.

"We cordially extend an invitation to all the public to visit with us at this time," Mary Kelley, council president, said.

Arrangements will be made for consultation with any members of the faculty if desired.



Sheriff Claude Eagleson

Eagleson named to 3rd term

Sheriff Claude Eagleson won a third term beating a former deputy of his, Carl Reon, 2,325, to 1,052 in the election Saturday.

It was the only parishwide race voted on Saturday. Cameron's assessor and clerk of court had no opposition.

In the Ward 5 constable's race Carroll L. Trahan beat Ronald Istre, 145 to 109.

Mrs. Tommie E. (Bo) Alexander won the Ward 3 justice of the peace race with 800 votes, compared to 257 for Ernest J. Miller.

Edwards tops in Cameron

Congressman Edwin Edwards, who led in the voting for Governor throughout the state Saturday, also was the top man in Cameron parish taking a little less than half of the parish's vote.

Edwards got 1564 of the 3, 472 votes cast in the governor's race here.

Jimmie H. Davis, former governor, finished second in the parish with 712 votes, and District Attorney Frank Salter was third with 505 votes.

Former Congressman Gillis Long was fourth with 158 votes; John Schwegmann was fifth with 148 votes. J. Bennet Johnston (who is in the runoff with Edwards) was sixth with 143 votes.

Lt. Governor Taddy Aycock was seventh with 141 votes; Speedy Long was 8th with 36 votes. Samuel Bell, Sr., a black candidate, received 21 votes and Puggy Moity got 18.

Three deer are shot on Chenier

By ELORA MONTIE

At present three deer were shot on Grand Chenier last weekend as the season opened.

The lucky sportsmen included Dallas Brasseaux and Arnold Jones, Sr., Robert McPherson and Shine McDaniel, and Freddie Swire and his brother-in-law.

Deer hunting was opened on Grand Chenier several years ago and a few are bagged each season here.

Award banquet set for Dec. 4

Inquiry cards have been sent from Cameron's Doxey-Vincent VFW Post to those wishing to attend the annual citizenship award banquet set for Saturday, Dec. 4 at the Cameron Recreation Center. Cards are to be returned to J. Berton Daigle.

Each year all of the Cameron parish clubs and civic organizations are asked to submit the names of outstanding Cameron parish citizen whom they feel has contributed the most to the parish during the past year.

The person selected will be honored at the annual banquet with a plaque.

Hospital news

Admitted to South Cameron Memorial Hospital recently were:

Nov. 1 - Joseph Rutherford, Carolyn Duhon, Creole; Merant Benoit, Cheryl Venable, Geneviva LaBove, Jesse Racca, Joseph Mansfield, Cameron.

Nov. 4 - Laura Berry, Nena Benoit, Cameron; John Alva Boudoin, Creole

Nov. 5 - Annette Broussard, Dora Payton, Cameron; Neil C. Richard, Grand/Chenier

Nov. 7 - Sidney Daigley, Jr., Patterson; Thomas Williams, San Antonio, Tex.; Robert Lopez, Metairie

Meeting reset

Diel LaLande, president of the South Cameron Athletic Association, announced that the meeting scheduled for Wednesday, Nov. 10 has been rescheduled for Wednesday, Nov. 17.

It will be held at the KC Hall in Creole and a barbecue will be served.

PROCEEDINGS
CAMERON PARISH POLICE JURY
November 2, 1971

The Cameron Parish Police Jury met in regular session on November 2, 1971 at 10:00 a. m. in the Police Jury Building in Cameron, Louisiana. The following members were present: Mr. W. F. Henry, Jr., President, Mr. C. A. Riggs, Mr. Horace Mhire, Mr. Archie Berwick, Mr. Charles Precht and Mr. Lyle Crain. There were no members absent.

It was moved by Mr. Riggs, seconded by Mr. Berwick and carried, that the reading of the minutes of the previous meeting be dispensed with.

It was moved by Mr. Precht, seconded by Mr. Crain and carried, that the application of Pel-Tex, Inc. for a permit to use parish road No. 304, be and the same is hereby approved.

The following resolution was offered by Mr. Precht, seconded by Mr. Mhire and declared adopted.

RESOLUTION

STATE OF LOUISIANA
PARISH OF CAMERON

WHEREAS, the Cameron Parish Police Jury has been informed that the United States Department of Agriculture proposes to curtail the services afforded by the ASCS office in Cameron by closing that office and transferring all of its functions to Calcasieu Parish, and,

WHEREAS, this office has constantly been of great service to the people of Cameron Parish and any limitations or restrictions upon its service would be a great hindrance and hardship to our people,

THEREFORE, BE IT RESOLVED by the Cameron Parish Police Jury in regular session convened on this 2nd day of November, 1971, that:

SECTION I: The United States Department of Agriculture be and is hereby requested to refrain from in any way limiting the services presently offered by the ASCS office in Cameron, Louisiana.

ADOPTED AND APPROVED this 2nd day of November, 1971.

APPROVED: /s/ W. F. HENRY, JR., PRESIDENT
CAMERON PARISH POLICE JURY

ATTEST: /s/ JERRY G. JONES, SECRETARY

It was moved by Mr. Precht, seconded by Mr. Crain and carried, that W. F. Henry, Jr., be and he is hereby authorized, empowered and directed to execute for and on behalf of this body any assurances required under Civil Rights Act of 1964.

It was moved by Mr. Mhire, seconded by Mr. Precht and carried, that Hugh Baker be and he is hereby reappointed as a member of the Cameron Parish Welfare Board.

In response to an advertisement for bids advertised in the official journal for the purchase of clam and reef shell, the following bids were received and tabulated:

Bidder	Price
W. T. Burton Industries, Inc. Reef Shell	$3.45 per cu. yd.
W. T. Burton Industries, Inc. Clam Shell	$4.45 per cu. yd.

Considering the bids of W. T. Burton Industries, Inc. to be the lowest responsible bid, be and the same is hereby accepted.

It was moved by Mr. Crain, seconded by Mr. Precht and carried, that the parish engineer be and he is hereby authorized, empowered and directed to make a survey and cost estimate for a road to be used as an additional exit for South Cameron High School.

It was moved by Mr. Precht, seconded by Mr. Crain and carried, that the dedication of the Elsie McCain road be and the same is hereby accepted provided that a 40 foot width is provided for.

It was moved by Mr. Mhire, seconded by Mr. Crain and carried, that the application of McMoran Exploration Co. for a permit to drill their Miami Corp., No. 1 Well in Section 13, Township 15 South, Range 4 West, in accordance with their application of October 28, 1971, be and the same is hereby approved.

It was moved by Mr. Crain, seconded by Mr. Precht and carried, that the application of Jefferson Davis Electric Coop., Inc. for overhead electrical crossing on the West Fork of Calcasieu Pass and also Oyster Bayou, be and the same is hereby approved.

There being no further business and upon motion of Mr. Riggs, seconded by Mr. Crain, the meeting was declared adjourned.

APPROVED: /s/ W. F. HENRY, JR., PRESIDENT
CAMERON PARISH POLICE JURY

ATTEST: /s/ JERRY G. JONES, SECRETARY

14TH JUDICIAL DISTRICT COURT
PARISH OF CAMERON
STATE OF LOUISIANA
SUCCESSION OF NO. 1354
LAZARUS ANDREWS

NOTICE OF FILING OF TABLEAU OF DISTRIBUTION

NOTICE IS GIVEN that the executor of this succession has filed a petition for authority to pay charges and debts of the succession, in accordance with the Tableau of Distribution contained in the petition. The petition can be homologated after the expiration of ten (10) days from the date of this publication; any opposition to the petition must be filed prior to homologation.

BY ORDER OF the 14th Judicial District Court on this 9th day of November, 1971.

J. BERTON DAIGLE
CLERK OF COURT
Run: Nov. 11

STATE OF LOUISIANA
DEPARTMENT OF PUBLIC WORKS
BATON ROUGE, LOUISIANA
OCTOBER 26, 1971

NOTICE TO CONTRACTORS

Sealed bids will be received by the State of Louisiana, Department of Public Works, Room 109, Capitol Annex Building, (P.O. Box 44155, Capitol Station), Baton Rouge, Louisiana 70804, up to 2:00 P.M., November 22, 1971, and then publicly opened and read for construction of the Mermentau River Lateral Structure, Cameron Parish, Louisiana.

Plans, specifications, and proposal forms may be obtained from the above address.

Five percent (5%) security must accompany each bid and will be subject to forfeiture for failure to comply with bid.

Right is reserved to reject any and all bids and to waive informalities. Bids received after specified hour and date will be returned unopened.

Daniel V. Cressap, Chief Engineer, Baton Rouge, Louisiana

C. H. Downs, Director, Baton Rouge, Louisiana
Run Nov. 4, 11, 18

PUBLIC NOTICE

I am applying to the Louisiana Alcoholic Beverage Control Board for a permit to sell alcoholic beverages at retail as defined by law at the following address:

Friedman's Liquor Store, Creole, Ward 3, Cameron Parish, Louisiana

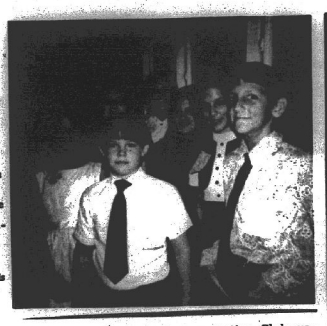

HIGH POINT Home Demonstration Club women for Cameron parish are: Mrs. Bynum Shove, Hackberry, 1st; Mrs. Albert Guidry, Sweetlake, 2nd; and Mrs. Charles Rogers, Cameron, 3rd.



OUTSTANDING Home Demonstration club women recognized at the recent Cameron HD Achievement Day were, left to right: Mrs. Bynum Shove, Hackberry; Mrs. Robert Ortego, Creole; Mrs. Charles Rogers, Cameron; Mrs. D. W. Griffith, Grand Chenier; Mrs. Vance Benoit, Klondike-Lowery; Mrs. Albert Guidry, Sweetlake; and Mrs. John Prescott, Johnson Bayou.

HACKBERRY NEWS

By BOBBIE KERSHAW

Mary Lou Little is home recuperating following her surgery a couple of weeks ago.

Amille Roux was released from the hospital Monday and is home recuperating from his auto accident.

Michael Duhon was to

Fredman Theriot, operator

Petition of Opposition should be made in writing in accordance with L. R. S. Title 26, Section 85 and 283.

PUBLIC NOTICE

I am applying to the Louisiana Alcoholic Beverage Control Board for a permit to sell alcoholic beverages at retail as defined by law at the following address:

Cam Bar, Cameron, Ward 3, Cameron Parish, Louisiana.

Bryan B. Komegay, Operator

Petition of Opposition should be made in writing in accordance with L. R. S. Title 26, Section 85 and 283.
Run Nov. 11 & 18

PUBLIC NOTICE

I am applying to the Collector of Revenue of the State of Louisiana for a permit to sell beer at retail as defined by law at the following address:

Cam Bar, Cameron, Ward 3, Cameron Parish, Louisiana.

Bryan B. Komegay, Operator.

Petition of Opposition should be made in writing in accordance with L. R. S. Title 26, Section 85 and 283.
Run Nov. 11 & 18

be admitted to St. Patrick's Hospital Tuesday or Wednesday for tests and possible surgery.

The Choupique Baptist Church will host the Hackberry Baptist Church next week for their mission book "New Drums Over Africa" in WMU.

The monthly Athletic Association meeting will be on Monday, Nov. 22 at 7:30 p.m. in the school cafeteria.

FOOTBALL

The Mustangs will host St. Edmund on Thursday night at their last football game of the season.

Mrs. Gwen Andrews and daughter Donna are visiting with the F. V. Andrews family. David is still in Okinawa but is expected to return to the States next month.

The Catholic Daughters banquet will be held Monday, Nov. 15.

FALL CONCERT

The band has tentatively set their fall concert for Dec. 15 at 8 p.m. The new band uniforms have been ordered and are due to arrive by the last week in December.

Wilson "Red" East is still a patient in St. Patrick's Hospital. He is going to have surgery.

Jean Murphy is a patient at Memorial Hospital.

Sources of iron

Liver is a good source of iron. Other foods containing iron are lean meats, heart, kidney, shellfish, dry beans, dry peas, dark green vegetables, dried fruits, egg yolk and molasses.



To the Citizens of Ward 1

It has been my honor and privilege to have represented Ward 1 and Cameron Parish for the past thirty-two years.

During these many years we have had both hard times, and good times. I have devoted a great portion of my life to representing my area. If I had the opportunity to turn the clock back, I would do the same again. The many friends I have made over the years have all been a part of my life that I will cherish forever.

To Ernest Myers, who will replace me as police juror from Ward 1, my transition from office will be a smooth one, I will be available to you for advice and counciling at any time.

As I look back over my many years in public service, one thing stands out above all others. A man can live without politics, but he cannot survive without his friends.

I have my many friends, this alone makes my years of service worthwhile.

THANK YOU CAMERON PARISH
FOR A LIFETIME

Horace Mhire



PHILLIP NUNEZ, S
tary 4-H club membe
champion Brahman hei
in Sulphur last month.

Classif

FOR SALE: Two houses in the town of Cameron. $4,000 for house and lot each. Call Alvin Murphy 775-5415.

NOTICE
I will not be responsible for any debts made by anyone else other than myself.
Johnnie Massa
(10/7-11/11)

FOR SALE: 1956 CESSNA 150, $3300. 325 hrs since major overhaul; new paint, Mark 4 Radio, McFillens, 477-2210, Lake Charles.

I DO washing and ironing in my home. Call PR5-577
Mrs. Lorae Broussard.
(10/28-11/4)

AIRPLANE RIDES: $2.50 per person. Saturdays only. Call McFillen Air Park, 477-2210, Lake Charles.

FOR SALE - Heavy hens and roosters. Montgomery Farm and Hatchery, phone 477-0994, Lake Charles.
(ct 11/4)

FOR SALE: Large, well built camp on West Fork near Holbrook Park, north of Lake Charles on leased 1.4 acres wooded lot. Electricity. Plent of privacy. Sleeping loft. Fireplace. $3500. Call Jerry Wise, 786-8131 days or 789-4506 at night.

FOR SALE: Motorcycle Parts. Bull Taco 6 Triumph Cyclinder, CC Bars, Exhaust pipes, 2 cycle oil. All reduced. Ross - 477-1837, Lake Charles.

LEARN TO FLY: $5
Orientation Lesson in new Cessna. Personal attention Quality instruction. FAA & VA approved. Flight School, McFillen Air Park 477-2210, Lake Charles.

See Us For . . .
Fire, Storm, Flood, Liability, Boat, Etc
J. T.
Ewing Insur
1421 Ryan St.

Thank

I wish to th
berry and Wa
candidate in t
race Saturday

I apprecia
couragement
continued ai

If elected,
give you the

John

THANK YOU!!
VOTERS OF CAMERON PARISH

For the vote given me on Election Day. Your confidence in me will always be remembered.

"YOU WILL ALWAYS KNOW WHERE I STAND."



SENATOR
JESSE KNOWLES

I would like to take this opportunity to thank all the people who supported me in last Saturday's election for Ward 4 Police Juror.



To those who did not support me I ask that you please consider my qualifications and cast your vote for me on Dec. 18

Norman McCall

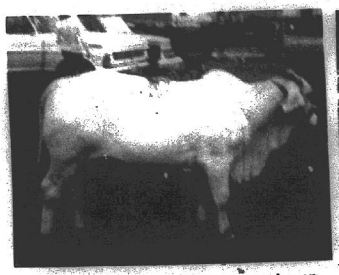

PHILLIP NUNEZ, South Cameron elementary 4-H club member, exhibited the grand champion Brahman heifer at the Cal-Cam fair in Sulphur last month.



CINDY MORRIS, South Cameron high school 4-H club member, is shown with her Guernesey heifer which was named Grand Champion at the recent Cal-Cam fair.

Classified Ads

FOR SALE: Two houses in the town of Cameron. $4,000 for house and lot each. Call Alvin Murphy 775-5415.

NOTICE
I will not be responsible for any debts made by anyone else other than myself.
Johnnie Massa
(10/7-11/11)

FOR SALE: 1956 CESSNA 150, $3300. 325 hrs since major overhaul; new paint, Mark 4 Radio, McFillens, 477-2210, Lake Charles.

I DO washing and ironing in my home. Call PRS-5774. Mrs. Loree Broussard. (10/28-11/4)

AIRPLANE RIDES: $2.50 per person. Saturdays only. Call McFillen Air Park, 477-2210, Lake Charles.

FOR SALE - Heavy hens and roosters. Montgomery Farm and Hatchery, phone 477-0994, Lake Charles. (ct 11/4)

FOR SALE: Large, well built camp on West Fork near Holbrook Park, north of Lake Charles on leased 1.4 acres wooded lot. Electricity. Plant of privacy. Sleeping loft. Fireplace. $3500. Call Jerry Wise, 786-8131 days or 789-4506 at night.

FOR SALE: Motorcycle Parts. Bull Tago & Triumph. Cyclinder, CC Bars, Exhaust pipes, 2 cycle oil. All reduced. Ross - 477-1837, Lake Charles.

LEARN TO FLY: $5 Orientation Lesson in new Cessna. Personal attention. Quality instruction. FAA & VA approved. Flight School, McFillen Air Park, 477-2210, Lake Charles.

1971 Bultaco Lobito, 125 cc. $615. New 1970 Sherpa 100 cc. $550. Rupp Mini Bike $189. Ross, 477-1837, Lake Charles.

FOR BETTER cleaning, to keep colors gleaming, use Blue Lustre carpet cleaner. Rent electric Shampooer, $1. Western Auto Store, Cameron.

ZYPIEN'S MUSIC & RECORD CENTER
Where all the Music Teachers Shop -- Serving Southwest Louisiana since 1946, 306 Iris St. Ph. 439-5574, Lake Charles, La.

FLYING CLUB -- Taylorcraft $250 membership. Learn to fly tail wheel plane. Call 477-2210, McFillen Air Park, Lake Charles.

FOR SALE
20 Acres - an undivided interest in the Alcide Kershaw Estate, Grand Chenier, La. For more information write P. O. Box 5053, Shreveport, La. 71105.

FOR SALE - 15 3/4 acres in Big Lake on black top; reasonably priced. Phone 436-7620.

LEARN TO FLY - $5 Orientation lession in new Cessna. Personal attention. Quality instruction. FAA & VA approved. Flight School McFillen Air Park, 477-2210 Lake Charles.

FOR SALE - 1970 Chevelle Malibu 2-door sports coup, excellent condition-low milage. Call 775-5420 or 12-4743. (11/11-18)

PILOT GIFTS - Buy a $5 flight gift certificate aviation radio, aircraft jewelry or flight supplies for Christmas. McFillen Air Park, 477-2210.

See Us For . . . INSURANCE

Fire, Storm, Flood, Hospitalization, Life, Car Liability, Boat, Etc. We have it all. Call us today.

J. T. Ewing, Owner
Ewing Insurance Agency, Inc.
1421 Ryan St. Ph. 433-0370 L. Charles

Thank You . . .

I wish to thank the people of Hackberry and Ward 6 for making me the top candidate in the Ward 6 police juror's race Saturday.

I appreciate your support and encouragement and am asking for your continued aid in the second primary.

If elected, I will do my very best to give you the services that you need.

John R. Rollins

LETTER TO EDITOR

Sportsmanship needed when team losing also

Dear Editor
Several weeks ago the Cameron Pilot carried a letter from the editor of the Vinton newspaper. The letter referring to the South Cameron-Vinton game singled out the sportsmanship displayed by the South Cameron football team and its followers. While reading the article, I felt so much pride to be involved as a fan. However, an incident happed during the South Cameron-St. Louis game that made me wish I was not part of it.

To some of you who did not see the scene, let me describe the situation. The game was in the final two minutes. South Cameron is on the short end of a 14-12 score. (Ah, but we are losing this time.) St. Louis students in their jubilant display of enthusiasm of a victory over South Cameron decided to run around the track shouting that they were "number one". When the students neared the South Cameron fan section, coke bottles and cans were thrown at these young students.

This letter is aimed directly to those who threw the bottles and cans and does not reflect upon the fine spirit of our team, coaches, pep squad and the cheerleaders. I hope that you realized what your actions could have done. To have been placed on probation (school) would have been the least consequence. Can you imagine what would have been on target? A direct hit on the head of one of these students would have killed him. Such a price for losing a ballgame.

I have often thought we were one of the better schools which display sportsmanship (especially when we win). But after this incident, I have my doubts.

How will we react if and when South Cameron loses another game?

Sincerely
(Name withheld by reques)

Mrs. Richard rites held in Lake Charles

Funeral services for Mrs. Ida "Della" Richard, 50, were held at 2 p. m. Saturday in the Mount Calvary Bpatist Church in Lake Charles.

The Rev. Horace C. Allison, pastor, officiated. Burial was in the Combre Memorial Park.

A former resident of Cameron, Mrs. Richard died Nov. 1 at her residence.

She was a member of Electa Chapter 225, Order of the Eastern Star.

Survivors are her husband, Louis Richard of Lake Charles; one sister, Mrs. Warren James, Sr. of Cameron; and three brothers. Ulysses Bargeman of Lafayette, Henry Bargeman of Salemsburg, N.C., and Stanford Bargeman of Cameron.

Mrs. Duhon's rites held in Cameron

Mrs. Paul H. Duhon, 27, the former Margarent Ann Andrews, a Cameron resident, died at 5:30 p. m. Sunday at St. Patrick Hospital in Lake Charles.

Mrs. Duhon became stricken earlier Sunday afternoon and was taken into Lake Charles, dying soon after her arrival at the hospital.

Funeral services were held at 10 a. m. Tuesday at Our Lady Star of the Sea Catholic Church. The Rev. Alcide Sonnier, pastor, officiated. Burial was in the church mausoleum with O'Donnell Funeral Home of Creole in charge.

Mrs. Duhon was a member of the Catholic Daughtes of America, Legion of Mary and the Louisiana Ornithological Society.

She is survived by her husband; one son, Raymond Duhon; two daughtesr, Della Ann and Maria Margaret Duhon, and her mother, Mrs. Euphemie Andrews, all of Cameron.

Mrs. Duhon and her husband operated the Gulf Motel in Cameron also Paul's Shell Station in Creole.

Mrs. Duhon was a former reporter for the Cameron Pilot and was active in church and civic activities.

L. League football ends here

Grand Chenier defeated Hackberry 42-6 Thursday to win the Parish Little League Championship. Creole defeated Cameron 18-0 to gain the runnerup position.

FINAL STANDINGS

TEAM	WON	LOST	TIE
G. Chenier	7	0	0
Creole	3	3	0
Hackberry	2	3	1
Cameron	0	5	1

In the peewee division Creole defeated Cameron 12-0 last week giving Creole a tie for the championship with Cameron. Grand Chenier forfeited their game to Hackberry.

FINAL STANDINGS

TEAM	WON	LOST	TIE
Cameron	4	1	1
Creole	4	1	1
G. Chenier	1	3	2
Hackberry	1	5	0

Barbecue set by farm groups

Plans for the annual fall joint meeting and barbecue were made by the Cameron Parish Farm Bureau and Cattlemen Association at a meeting of the boards of directors of the two organizations at Fred's restaurant last week. The meetings of the two organizations, James Cox and Alex Beard Jr., were in charge of the meeting.

The barbecue will be held at the KC Hall in Creole Dec. 4. These cards must be returned telling how many members and guests will be present at the barbecue. Only members sending back these cards will be served. All guests and non-members will be charged $2 per place. Children's plates will be $1. No plates will be allowed to be taken out.

Talamus "Blanc" Benoit will be in charge of the cooking and Clifford Myers, the County Agent, will get the guest speaker.

Officers will be elected at the next meeting. The Farm Bureau members appointed to serve on the nominating committee will be J. Berton Daigle, Chairman, and Harold Carter, Albest Guidry, Francis Erbolding, and Isaac A. White.

Cattlemen Association members appointed to serve on the nominating committee are: D.Y. "Billy" Doland, Jr., chairman, Horace Montie, Albert Guidry, J. A. Lowery and James Cox.



"The trouble with putting things in their place is the children can't find them."

CAMERON OFFICE SUPPLY



P.O. Box 279
CAMERON, LA. 70631
PHONE 775-5543

MR. & MRS. E. J. DRONET, Owners
Office Furniture - Office Supplies - Business Forms
Letterheads - Envelopes - Rubber Stamps
Business Cards - Binders - Printing

Complete practices here soon

Area farmers with approval for 1971 Rural Environmental Assistance Program practices should keep in mind that to be cost-shared with the Government the practices should be completed as soon as possible, according to Francis Klein, Chairman of the Cameron Parish Agricultural Stabilization and Conservation (ASC) Committee. Regulations require that the conservation practices be substantially complete by Dec. 31, he said.

In emphasizing the end-of-the-year deadline, Klein also pointed out that a recent release by the U. S. Department of Agriculture announced the 1972 funding of the Rural Environmental Assistance Program (REAP) at $140 million. Cameron Parish's share is $47, 981.

Thank You!

JUDGE HENRY L. YELVERTON

PAID FOR BY
HENRY L. YELVERTON

Hunting film seen by Lions

A film on hunting filmed at the Rockefeller refuge at Grand Chenier was shown to the Cameron Lions at their luncheon last week. Ward Fontenot showed the film.

It Will Pay You to Compare our Low Discount Prices on HERCULES TIRES



The Tire Mart
1706 Common
Lake Charles
Phone 433-8541

Kornegay and Watts
Accounting & Tax Service
Marshall Street, Cameron
BRYAN B. KORNEGAY
JAMES C. WATTS
Telephone 775-5434

Green Thumbs NEED Yellow Sulphur

Whether you're growing shrubs or sugar cane, soy beans or butter beans, chickens or cows, or any other plant or farm animal, Louisiana sulphur will help you get best results*

In fact, if your soil were deficient in this essential nutrient you would likely not be happy with the results no matter how green your thumb may be.

The yellow mineral is so vital around the farm that more than half of all Louisiana sulphur ends up in some agricultural use—fertilizer, pesticide, fungicide, soil amendment.

FREEPORT
FREEPORT SULPHUR COMPANY
A Division of Freeport Minerals Company

NEW ORLEANS • BELLE CHASSE • PORT SULPHUR • LAKE PELTO • UNCLE SAM
GRAND ISLE • GARDEN ISLAND BAY • CAMINADA • GRANDE ECAILLE • HARVEY

*For additional information on sulphur's role in agriculture, write to: Agricultural Department, Freeport Sulphur Company, P. O. Box 61520, New Orleans, Louisiana 70161.



HIGH POINT Home Demonstration Club Achievement Day winners were. left to right: Mrs. Guy Murphy. Jr.. Grand Chenier, 1st: Mrs. Ward Fontenot. Cameron, 2nd: and Mrs. Robert Wicke, Creole, 3rd.

Mrs. Shove winner at HD Achievement Day

Mrs. Bynum Shove, of Hackberry, was high point winner of the year and won first place and the "Woman of the Year" award at the annual Home Demonstration Council Achievement Day held recently in Cameron.

Mrs. Albert Guidry of Sweetlake took second place honors and Mrs. Charles Rogers of Cameron won third place. All three women were presented with plaques.

This award is based on points earned during the year for participation in club and community projects.

Taking first place on achievement day exhibits was Mrs. Guy Murphy of Grand Chenier; Mrs. Ward Fontenot of Cameron placed second; and Mrs. Robert Wickle of Creole took third.

Outstanding club women from each club were presented corsages by each club president. They were: Mrs. Charles Rogers, Cameron; Mrs. Robert Ortego, Creole; Mrs. D. W. Griffith, Grand Chenier; Mrs. Bynum Shove, Hackberry; Mrs. John Prescott, Johnson Bayou; Mrs. Vance Benoit, Klondike-Lowery; and Mrs. Albert Guidry, Sweetlake.

Sweetlake captured the "Club of the Year" award, with Cameron taking second place, and Hackberry third, on score sheets.

The "Club of the Year" award for achievement day went to Cameron, first; Sweetlake, second; and Creole, third.

Grand Chenier captured first place in the publicity book contest with Creole coming in second and Cameron third.

The outstanding skit was put on by the Creole Club, Sweetlake took second and Cameron third.

The name tag contest was won by Hackberry and Klondike-Lowery who tied for first place. Cameron, Grand Chenier and Sweetlake tied for 2nd, and Creole and Johnson Bayou tied for third place.

The Achievement Day was presided over by Mrs. Bynum Shove, Council President. Mrs. Guthrie Perry, president of the Grand Chenier Home Demonstration Club gave the welcome.

Leonard Sonnier, the guest speaker, was introduced by Mrs. D. W. Griffith. Sonnier gave a slide talk on Korean culture. He had on exhibit dolls and artifacts he collected on his tour of duty with the U. S. Army in Korea.

Mrs. Harold Carter served as narrator for the dress reviews. The theme of the day's program was "Thirty Four Years of Home Demonstration Club Work in Cameron Parish."

Poster contest rules announced by Court

Catholic Daughters of America, Court Mary Olive No. 1463, will sponsor the second annual poster contest in conjunction with the Louisiana Fur and Wildlife Festival, it was announced by Mrs. Whitney Baccigalopi, Regent.

Entry forms will be available from each school principal. All children attending Cameron Parish schools are eligible to participate.

There will be three categories, with 1st, 2nd, and 3rd place plaques being awarded in each category.

Categories are: Grades 1 - 3; Grades 4 - 7; and Grades 8 - 12.

Winning posters will be on exhibit Friday and Saturday of the Festival.

Awards will be presented at the Friday evening performances.

Rules are as follows:

1. Attach entry form to back of poster. Do not put name on front of poster.
2. Use standard poster paper 22 x 28.
3. May be drawn in pencil, water colors, oil, felt markers, crayons or cutouts.
4. Must have a title
5. The festival is honoring the oil industry. Poster should be about the oil industry.
6. Turn in to school principal by Jan. 4.

Recipes needed as soon as possible

Mrs. Lyle Crain, recipe chairman for the Louisiana Fur and Wildlife Festival program book, urges all those planning to submit recipes for the book to get them to her as soon as possible.

Thanksgiving Day, Nov. 25, has been set as the deadline for submitting the recipes. She asked that they be sent to her at Grand Chenier.

2,000 books were printed last year, which was the first year recipes had been incorporated into the program book. They sold out in a very short time, Mrs. Crain said, and people are still requesting copies of the book.

For this reason, the program book committee decided to reprint the recipes from that book, in addition to the entries from the "Favorite Food Show" held in Cameron in February of this year, and all the new ones received from Cameron Parish residents.

Since so many of these recipes are original southwest Louisiana dishes, the book is expected to be in great demand. It was an instant success last year and is expected to be a sellout again this year, Mrs. Crain said.

Lana Hebert has birthday

Lana Annette Hebert, daughter of Mr. and Mrs. Carl (Micky) Hebert of Grand Chenier, celebrated her sixth birthday with her kindergarten classmates Tuesday. Punch and cake were furnished for the class by Lana's mother.

Those students present for the party were: Keith Theriot, Tammy Miller, Roni Theriot, Kirk Rutherford, Lis Miller, Joseph Mhire, Stephen Canik, and Dana Richard.

Heat seeker

A monarch butterfly may fly almost a thousand miles in search of warmth.

GRAND LAKE SWEETLAKE NEWS

By EDDIE MAE FAULK

Stephen Eugene Primeaux, son of Mr. and Mrs. Eugene Primeaux of Sweetlake, celebrated his 3rd birthday Oct. 17. Helping Stephen to celebrate were his brother and sister, Mark and Lori along with Mr. and Mrs. Bill Duffer and children, Steven and Tina, his aunt, Mrs. Russell Cooper and daughter Tammy of Westlake, another aunt, Robbie Simpson of Lafayette.

Also helping to celebrate were his grandparents, Mr. and Mrs. H. D. Primeaux of Lake Charles, Mr. and Mrs. H. B. Simpson of Lafayette and great-grandmother Mrs. Ida Primeaux of Lake Charles. Cake and ice cream were served to the guests.

The Morgan Faulks had as their dinner guests Sunday, Mrs. Faulk's sister and boys, Mrs. Bob Ransom, Bruce and Bryan of Maplewood.

Our school was the scene of a basketball tournament Friday and Saturday.

The Absie Duhons and Nolton Richards are getting ready to move to their hunting camp for the hunting season.

Keith Brasher and Brad Bourque of Lake Charles spent Sunday with Keith's grandparents, Mr. and Mrs. Nolton Richard.

CAMERON COLORED NEWS

By MRS. LEE J. HARRISON

Roland and Kenneth Mouton of Houston and Mrs. Lucinda Mouton of Lake Charles were guests of Mr. and Mrs. Jimmy LaSalle, Sunday.

Gilda Bargeman and Harriet Washington of Grambling College were weekend guests of Mr. and Mrs. Rapheal Bargeman and Mrs. Goldie Washington, respectively.



SHOWN WORKING on Halloween favors for hospital patients are Johnson Bayou 4-H members: Gloria Landry, Jo Mae Badon, Ervin Trahan and Michael Prescott. Monthly favors for patients is a club project.

"Nutcracker" is set

Production crews have moved into the Arcade Theater readying for the Lake Charles Ballet Society's presentation of Tschaikovsky's fairy-tale favorite, "The Nutcracker."

The six-day staging opens Nov. 22 and continues through Nov. 27. Curtain times are 8:15 p. m. Nov. 22, 5:30 p. m. Nov. 23, 3 p.m. Nov. 24, 4 p. m. Nov. 25, 8:15 p. m. Nov. 26 and 3 p. m. Nov. 27.

The fairy-tale favorite ballet tells the story of a Christmas Eve long ago when a little girl was given the beloved Nutcracker doll.

New York City Ballet leading dancers Violette Verdy and Peter Martins will be featured guest artists in the Nov. 22 and 23 production of the Tschaikovsky favorite.

Season memberships are still available and may be obtained by contacting Mrs. Charles Lloyd, 909 Short Lane. Two other concert programs are planned to complete Ballet Society's season: Houston Ballet Feb. 5 and the Southwestern Regional Ballet Festival Gala, March 25.

A general membership is $7. Individual tickets will also be sold at the door for "The Nutcracker" performances.

AHOY !

This year skipper your own OUACHITA, STERNCRAFT or TARPON fishing boat from Fenley's Sporting Goods, Inc.

Complete boat, motor and trailer package deals to choose from ! First in dependability - "Johnson"

FINLEY'S SPORTING GOODS, INC.
213 GILL STREET
LAKE CHARLES, LOUISIANA 70601

THANK YOU . .

I extend my deepest appreciation to everyone who supported me in the Ward 4 police juror's race and offer my congratulations to the two men in the second primary.

J.B.(Braxton) Blake, Jr.



To the Citizens of Ward 3

THANK YOU !

ON SATURDAY NOVEMBER 6, 1971, YOU GAVE ME ONE OF THE GREATEST COMPLIMENTS I HAVE EVER RECEIVED. YOUR VOTE OF CONFIDENCE HAS GIVEN ME GREATER ENTHUSIASM, AND AN EVEN STRONGER DESIRE TO WORK TOWARDS ACCOMPLISHING MY POLITICAL GOAL.

DURING THE NEXT SEVERAL WEEKS I WILL AGAIN BE VISITING EACH AND EVERYONE OF YOU ASKING FOR YOUR CONTINUED SUPPORT AND ALSO ASKING FOR ADDITIONAL SUPPORT FROM ALL VOTERS OF THIS AREA.

IN ORDER FOR ME TO REPRESENT YOU, I NEED YOUR HELP. PLEASE SUPPORT THE CONDIDATE THAT IS DEPENDENT ON YOU SO YOU MAY BE ABLE TO DEPEND ON ME.

T Bolo



From the people who help bring you Christmas...

please mail early.

By Dec. 1st
Mail all out-of-town packages. We'll be sure to deliver them by Christmas.

By Dec. 10th
Mail all local packages and out-of-town cards. Christmas means a lot more when it's on time.

By Dec. 15th
Mail all local cards. Thanks—and Happy Holidays!

UNITED STATES POSTAL SERVICE



JUNIOR 4-H club me
at the recent Johnson Bay
tured here as they greete
Berwick, Michael Presc
Vickie Fancher, Lynn
Jo Mae Badon and Conni

Memorial b to Cameron

Following are some of the memorial books that have been donated in memory of deceased persons to theCameron parish library. A complete list of these books will be carried over a period of time.

The name of the deceased, the donors and the name of the books are listed in that order.

Mrs. Severan Miller - American Legion Ladies Aux. Post. #364, "Religious"

Lester Richard, Sr. - Mr. and Mrs. Stanley Brand, "Man Against Cancer"

Edward W. Swindell Sr. - Mr. and Mrs. Albert Colligan, "Everyday Life in Bible Times"

Agnes Theriot - American Legion Ladies Aux. Post #364, "Common Sense Guide to Flower Gardening"

Phillip Steed - Mr. and Mrs. J. A. Colligan, "Fish-

BUTANE GAS SERVICE

Butane gas ranges and water heaters.

Gibson refrigerators, Amana Freezers, Maytag Washers and Dryers

Gas Appliance Co.

1227 Ryan St.
Lake Charles

Ph. 439-4051



TIME TO RE
FOR FRE

If your roof is
should check it n
placing. Don't w
sets in.

Call us and w
it for you. No o

Dyso
& Su

PR 5-5327



JUNIOR 4-H club members acted as guides at the recent Johnson Bayou Parent Night. Pictured here as they greeted guests are: Theresa Berwick, Michael Prescott, Dennis Griffith, Vickie Fancher, Lynn Young, Joni Sandifer, Jo Mae Badon and Connie Myers.

Memorial books given to Cameron library

Following are some of the memorial books that have been donated in memory of deceased persons to the Cameron parish library. A complete list of these books will be carried over a period of time.

The name of the deceased, the donors and the name of the books are listed in that order.

Mrs. Severan Miller - American Legion Ladies Aux. Post. #364, "Religious"

Lester Richard, Sr. - Mr. and Mrs. Stanley Brand, "Man Against Cancer"

Edward W. Swindell Sr. - Mr. and Mrs. Albert Colligan, "Everyday Life in Bible Times"

Agnes Theriot - American Legion Ladies Aux. Post #364, "Common Sense Guide to Flower Gardening"

Phillip Steed - Mr. and Mrs. J. A. Colligan, "Fishing Industry"

Steve Canik - Mr. and Mrs. Sonny McCall, "Prarie World"

Lee R. Nunez, Sr. - Mr. and Mrs. Sonny McCall, "Life & Death of the Salt Marsh"

Lee R. Nunez, Sr. - Mr. and Mrs. Albert Colligan, "Symbolism of Free Masonry"

Steve Canik - American Legion Ladies Aux. Post #364, "Beef Cattle in the Southwest

Mrs. Numa Broussard - Mr. and Mrs. J. A. Colligan

Alice Theriot - American Legion Ladies Aux. Post #364, "Beef Cattle"

Mrs. Beulah Singletary - Mr. and Mrs. J. A. Colligan, "Hawaii"

Miss Oma Miller - Mr. and Mrs. Charles Rogers, American Needlecraft "American Needlecraft"

Oma Miller - Mr. and Mrs. J. E. Flash, "Fun With Colored Felt, Make Your Own Dolls"

Arceneaux Conner - American Legion Ladies Aux. Post #364, "Training Your Dog for Obedience"

Oma Miller - Mr. and Mrs. D. W. Griffith, "Cardinal Cushing of Boston"

Edward W. Swindell, Sr. - Mr. and Mrs. Stanley Brand, " La. Anchinez of Man"

Mrs. R. O. Hackett - Mr. and Mrs. D. W. Griffith, "Carnations, Elegance in Floral Arrangements"

GAS APPLIANCE CO.

BUTANE GAS SERVICE

Butane gas ranges and water heaters.

Gibson refrigerators, Amana Freezers, Maytag Washers and Dryers

Gas Appliance Co.

1227 Ryan St. Lake Charles

Ph. 439-4051

Top postmaster

Jack D. Watson, F Worth, Tex., postmaster, has been named postmaster of the year by the Direct Mail Advertising Association.



TIME TO REROOF? CALL US FOR FREE ESTIMATE

If your roof is over 10 years old, you should check it now to see if it needs replacing. Don't wait until rainey weather sets in.

Call us and we will be happy to check it for you. No obligation.

Dyson Lumber & Supply Co.

PR 5-5327 Cameron

GRAND CHENIER NEWS

By ELORA MONTIE

With the cool weather and hunting season beginning today, sportsmen were busy over the weekend with duck blinds, hauling in boats and pirogues for the first half of this hunting season.

Trappers have also been busy cleaning their trapping ditches, repairing and painting their mud boats in preparation of the trapping season which begins Dec. 1. Several local trappers say the nutria are not plentiful this year.

Best of wishes are extended to Mrs. Albert Cohen of here who has been in a Lake Charles hospital. She is expected home this week. Her daughter and family have been visiting her recently.

Miss Karen Sue Mhire, daughter of Mr. and Mrs. Edwin Mhire, is the proud owner of a 1971 Camaro.

The sixth grade of Grand Chenier Elementary School under Mr. Broussard enjoyed a field trip in Lafayette at the Planetarium Friday.

BIRTHDAYS

Mrs. Dennis Bonsall, 82, and Mrs. Amar Theriot, 83, celebrated their joint birthday together Sunday in the home of Mrs. Bonsall here.

Spending the day with them were Mr. and Mrs. Whitney Theriot, Mr. and Mrs. Curtis Nunez and children, Mr. and Mrs. Odea Thibodeaux, Mr. and Mrs. Bill Falter of Houston, Mr. and Mrs. Billy Falter and family, Doni Marie Falter of Houston, Mr. and Mrs. Linoel Giberteaux of Houston, Mr. and Mrs. Enes Bacalgalopi, Mr. and Mrs. James Savole and family of Lake Charles, and Wilfred Bonsall.

Many friends and relatives called or visited with them Sunday.

VISITORS

The Lawrence Arceneaux of Lake Charles spent the weekend visiting her mother, Mrs. Gladys McCall here.

Visiting at the home of Elora Montie Sunday were Mr. and Mrs. K. Kiplinger of Lake Charles. Mrs. Kiplinger is employed by Dr. Phillip and Dr. Campbell.

Mr. and Mrs. Guthrie Perry and children are visiting in New Orleans Saturday and Sunday.

Miss Suetta Jones spent the weekend with her parents and grandparents, the Arnold Jones Sr. and Private Millets here.

Frank Stine and son Frankie and a cousin of Opelousas visited with Mrs. Cora Montie and Louise Portie Sunday.

Visiting Mrs. Charles Richard for the weekend were Mr. and Mrs. Harry Richard of Lake Charles.

Mrs. Mable Miller and Cheryl visited Saturday with the Fred Bahs in Lake Charles.

Visiting the Roy Clarks and Mrs. Joe Miller Saturday were Whitney Miller and Adam Miller. Sunday Mr. and Mrs. Adam Miller and Whitney Miller of Lake Charles spent the day with the Clarks and Mrs. Joe Miller in the home of Mr. and Mrs. Roy Clark.

Saturday Mrs. Ethel Miller and George Seymore of Lake Charles visited Mr. and Mrs. Jeff Nunez here.

Mr. Sanders and son of Baton Rouge visited Elora Montie and Ray Nunez Sunday.

The Joe Babineaux family of Lake Charles visited the Earl Booth Sr. family and Mr. and Mrs. Oscar Sturlese over the weekend here.

Mrs. Corrine Canik spent several days with her sister and family, the Cecil Bates in Orange, Tex.

Visiting the Carl McCalls and Sonny McCall over the weekend were the Bill Waldons of Crowley.

Carroll McCall of Lake Charles visited Mr. and Mrs. Carl McCall during the weekend.

Mr. and Mrs. Carl McCall are leaving this week to spend two weeks with their daughter and family, the E. J. Reynauds in Marksville. The Reynauds will be moving into their new home in Marksville within the next few weeks.

Sonny McCall and daughter Denise of here and Uland Guidry of Creole were Sunday visitors in the home of Mr. and Mrs. E. J. Reynaud in Marksville where Denise bought a quarter horse. She is very active in 4-H club work.

4-H club has sale at polls

A decision to have a sweet sale at the polls on election day was made by the Grand Chenier Elementary 4-H Club at the monthly meeting presided over by Jeff McCall, club president. Home baked goods were sold at Reve's garage and the American Legion Hall.

A project report on caring for market lambs was given by Rosalind Crain. Club members exhibiting at the Cal-Cam fair were recognized. They are: Randalin Crain exhibiting a lamb and breeding ram; Rosalind Crain, lamb; Elogia Bacalgalopi, lamb; Jeff McCall, bull; Denise McCall, home and steer; Vincent Theriot, lamb; Thomas McCall, steer; and Albert Crain, lamb.

The program committee led in a halloween game. It was won by Robbie Nunez, who told the spookiest story.

The refreshment committee served refreshments at the close of the meeting. They were: Betty Jones, Nancy Nunez, Debbie Jo East, Cindy Nunez, Randalin Crain, Denise McCall, and Mrs. Janice Duncan, club leader.

To help meet the increasing need for wood by the year 2000, the South is going to have to grow a whole new forest, reports the Southern Forest Institute. "The Third Forest," as it will be called, must double the current production of wood to meet our growing needs. Within 30 years, the South's woodlands will have to provide 13 billion cubic feet of wooded

Refugees aided by students

The students in grades four through seven of Grand Chenier Elementary school participated in a nationwide event last week at the school. It was a money-raising effort aimed at helping the nine million East Pakistani refugees now in India.

The November FAST TO SAVE A PEOPLE, jointly sponsored by Oxfam-America and Project Relief, was designed to focus national attention upon the critical situation in West Bengal and the other refugee areas.

The money collected during the FAST will go directly to Oxfam's Field Director in India, according to Robert Manuel, school principal. A dollar can provide one refugee, for an entire month, with supplementary high-nutrient foods, multi-vitamins, powdered milk, medicines, sanitation services, basic clothing, corrugated plastic shelters, and tarpaulins.

Dollar cleaners

Dry cleaning machines with slots for the new Eisenhower dollar coins are in the works.



THE STUDENTS at South Cameron Elementary celebrated Halloween with various types of parties. Mr. Barry Richard is pictured with Grade 4-B at their costume party. Seated on the front row is Gary Conner in his hobo costume.

Sixth grade makes trip to planetarium

The Grand Chenier elementary sixth grade class recently took a field trip to the Lafayette museum and planetarium.

The theme in the museum at the time of visitation was ENERGY. The class viewed all forms of energy from muscle power to solar power.

The points of interest in the planetarium was the observations of realistic stars, star constellations, nebulas and theories as to how our galaxy began.

Tommy Broussard, the sixth grade science teacher, used this field trip to complete his unit on the universe.

Those assisting Mr. Broussard as chaperones were Mrs. Tommy Broussard, Mrs. Sonny McCall, Mrs. Arnold Jones and Mrs. Frank Theriot accompanied by Veronica Theriot.

Television HQ

New York is the headquarters for the three major television networks—ABC, CBS and NBC.

DANCE

Friday, Nov. 12

'The Fortunes'

Saturday, Nov. 13

'Sundown Playboys'

Cypress Inn

Rutherford Beach

LET'S TALK TIRES!



Your old tires can be worth real money. We buy the unused, mileage on your old tires and you get the GREAT, NEW

ATLAS PLYCRON CUSHIONAIRE TIRES

At Your Cameron Parish Esso Dealers

BOUDOIN & RICHARD

Esso Distributors

CAMERON



YOU

Gave Me

the Finest Compliment of My Life in Last Saturday's Primary Election.

I Sincerely Thank You.

Conway LeBleu

(Paid For By Conway LeBleu)



WE PUT THE SURE IN INSURANCE

...WITH A PLAN TO COVER THE LOSS OF YOUR HOME

It could happen to you! Be sure that you are financially well-protected against the destruction of your home by fire, windstorm and other possible hazards.

Cameron Insurance Agency

J.B. Jones - Leslie Richard

Phone 775-5715, Cameron

Categories announced for art show here

Mrs. Coral Lee Perry, Cameron parish librarian, and chairman of the art show for the Louisiana Fur and Wildlife Festival announced this week the categories in the show that will be taking place at the library on Jan. 7 and 8.

The first three categories are new this year and has been added because of the growing interest in the show, Mrs. Perry said. The categories are as follows:

ADULT DIVISION

I. Needlework - (will be judged by Mrs. George Toney and Mrs. John Weitz of Kay-Ts Knit Shop), Crewel, crochet, needlepoint, Afgan stitch, hair pin lace, quilts, rugs (both latchet and hook), miscellaneous, afgans (knit, crochet, hair pin lace, afaga stitch), embroidery and macrame.

II Decoupage - (will be judged by Mr. and Mrs. Larry Breaux of South City Paint Store).

III Ceramics - (will be judged by Mrs. Augusta Nevils of the Lake Charles Recreation Dept.)

IV Oil Paintings - (will be judged by Pat Lester of the West-Cal News) pop art, water color, pencil drawings, charcoal and ink.

V Framed art work - drift wood, dried flowers, sea shells, etc.

VI Miscellaneous handicraft large

VII Miscellaneous handicraft small

All art work will be judged in special categories, then subdivided into kit, original, sema, women and junior, Mrs. Perry said.

VIII Photography

IX Posters

Grand prizes will be awarded for: 1 - Needlework, 2 - Miscellaneous small handicraft, 3 - Miscellaneous large handicraft, 4 - Oil and other drawings, and 5 - Photography.

JUNIOR DIVISION

I - Elementary school drawings (do not have to be divided into drawing categories.)

II - Oil paintings (original and kit)

III - Handicraft - (original and kit)

IV - Photography

V - Needlework

VI - Macrame

VII - Rugs

All needlework will be divided into kit, original and boy and girl.

IX - Decoupage

X - Miscellaneous Handicraft

XI - Posters

Grand prizes for juniors will be awarded for: 1 - Elementary handicraft, 2 - Elementary drawing, 3 - high school handicraft, and 4 - high school drawings.

Tops Club organized for Oak Grove area

Mrs. Baron Thomas was elected president of the newly organized Tops Club of Oak Grove.

Elected to serve with her are Mrs. Brandon Carter, treasurer; Emily S. LaBove, secretary-reporter; and Mrs. Ruby Rutherford, weight keeper.

Fifteen charter members attended the first meeting.

Weekly meetings are held every Monday night at 6:30 p.m. at the Oak Grove Baptist Church recreation room.

Mrs. A. D. Trahan reigned as the first queen for having lost the most weight in the club. Other queens were Mrs. Sue Mhire and Mrs. Charlie LaBove, who also won the towel contest.

The weekly fruit basket was divided between Mrs. Norma Miller and Mrs. Charlie LaBove for gaining the Tops goal.

The monthly queen is Mrs. Geneva Nunez.

At each meeting games are played and exercises are taken by the club members.

Club plans basket for family here

A decision to give a Thanksgiving basket to a needy family was made by the South Cameron Elementary 4-H Club at their November meeting. Patrick Primeaux, club president, was in charge. Buny Richard, club leader, asked each member to bring an item for the Thanksgiving basket.

Project books were passed out by the 4-H agents Patsy Granger and Uland Guidry. Roxanne Myers, vice-president, introduced members who gave project reports.

They were: Beef - Janice Nunez, Frederick Nunez, Stephanie Montie, Phillip Nunez and Brian Theriot; Home - Andy Vaughan; and Sheep - Shad Savoie.

A demonstration on the making of pot holders from bath rags was given to the girls by Miss Granger. A demonstration on soil testing was given to the boys by Mrs. Guidry.

Dianne Myers, Reporter

Float planned by Council

The Cameron Parish Home Demonstration Council float committee met last week to make plans for the council entry in the upcoming Fur Festival.

The council float will carry Miss Cameron Parish and her maids.

Those attending were: Mrs. Mike Taylor and Mrs. Albert Guidry from the Sweetlake Club; Mrs. Lawrence LeBlanc, Mrs. Steve Racca and Mrs. Bynum Shove from the Hackberry club; Mrs. Charles Hebert from Cameron, and Mrs. Robert Ortego from Creole.

Read the Classified Ads

4-H float is planned

Plans for a float in the Louisiana Fur and Wildlife Festival in Cameron in January were made by the Johnson Bayou 4-H Club last week.

Leslie Prescott, club president, appointed the following as a float committee: Rodney Billiot, Ervin Trahan, Scotty Badon and Prescott.

Ervin Trahan gave a report on the halloween favors the club made for hospital patients.

A discussion was held on the fishing booth the club will have at the Harvest Festival of the school.

The president thanked club members who served as guides at the recent Parent-Teacher night. They were: Jo Mas Badon, Theresa Berwick, Lynn Young, Timothy Istre, Danis Griffith and Michael Prescott.

The club planned a Thanksgiving basket to give to a needy family. Appointed to that committee are: Hallis Griffith, Debbie Constance, Michael Prescott and Celeste Landry.

A project to collect Christmas toys for needy children in the Sulphur area was decided.

Project reports were given by Michael Prescott on bird feeders; Debbie Constance on child care; and Leslie Prescott on Citizenship.

Uland Guidry, 4-H agent, presented the club a certificate for having the best 4-H club meeting in the parish for October.

A film and a talk on road safety was presented by Sgt. Christain T. Haman with the La. State Police in Lake Charles.

Knights see films on waterfowl Thurs.

A meeting of the John P. Boudoin Sr. Council 3014, Knights of Columbus, will be held at the KC Hall, Thursday, Nov. 11, at 7:30 p.m., according to Eddie Jo Conner, Grand Knight.

A meal will be served at 7 p.m. prior to the meeting. Two films entitled "Louisiana Ducks" and "Cunning the Flyways" will be shown.

Conner said that though the efforts of many, too numerous to name, the fall barbeuce held recently was a financial success.

The annual K.C. Bowling Tournament will be held in New Iberia Dec. 3, 4, 5, and 10, 11, 12. Persons planning to participate are asked to contact Carlton Styron in Creole.

The Council's Silver Anniversary celebration will be held on Nov. 21.

The next planning meeting will be Dec. 1 and all members are welcome, Conner said.

Golden Eagles dive at their prey with such speed that the sound of the wind whistling through their wingtip feathers can be heard at a distance.

Hobby tip

Creative hobbyists won't create jumbo clean - up problems if such items as oil paint tubes, charcoal, and chalks are organized into convenient plastic containers.

PRE-CHRISTMAS SALE

Beginning Nov. 15

Gift Ideas . . . . .

Group of ladies and girls dresses

Group of men's ties . . . 99¢

Ladies scarves . . . $1.29

Group western shirts priced to sell.

Group ladies handbags at the right price.

Cameron Clothing Store

Cameron Phone 775-5679

Watch For Our Grand Opening Soon

Fredman's Liquor Store

Creole

MY APPRECIATION . . .

I wish to thank everyone for the plumbing and electrical business that they have given my during the past few years.

I hope you will continue to patronize my new business when it is opened.

Fredman Theriot

You can Depend on These Names

Western Flyer

Roadrunner DAVIS

TRUETONE

You can depend on W.A. brand names for quality and excellence

Western Auto

Your satisfaction is guaranteed or your money back

Cameron Western Auto Assoc. Store

Mr. & Mrs. Earl Mouton

Open 8 a. m. to 6:30 p.m. Monday Thru Saturday

TO THE CITIZENS OF CAMERON PARISH . . .

I wish to extend my sincere appreciation to all of you for electing me to another term as your sheriff.

Your vote of confidence in the administration of my office has meant very much to me and my family.

Again, I wish to pledge to you that I will do my upmost to uphold the laws of our parish and state and to keep Cameron parish a clean and decent place in which to live.

Sheriff Claude Eagleson

Specials Nov. 11- 12 - 13

Lou Ana Cooking Oil Big Glass Jug $1.59

Molbert FRYERS 35¢



Sirloin Steak lb. $1.09

LaFrance FLOUR 5 lb. Bag 49¢

Rump Roast lb. 89¢

Bar S Sliced BACON lb. 79¢

Bar S FRANKS lb. 65¢

Hunts 303 cans Fruit Cocktail 2 59¢

DelMonte SI or Crush 11/2 cans Pineapple 2 65¢

Gerbers strained 41/2 oz. jars Baby Food 6 75¢

Lucky leaf # 2 cans Apple Pie Mix 2 79¢

Mrs. Smith Pie Shells Pkg. of 2 49¢

Soileau Sweet # 2 1/2 cans Potatoes 2 59¢

Big ? 303 cans Tomatoes 2 49¢

CLOROX 2 11/2 Gal. Jugs 79¢

BREEZE Gt. Size Box 89¢

CAMAY 2 Bath Size 39¢

Red Potatoes 10 lbs 49¢

Hunts CATSUP 2 14 Oz. bottles 65¢

Watermaid RICE 10 Lb. BAG $1.45

Kelloggs CORN FLAKES 2 18 oz. boxes 79¢



Community Coffee 1 lb. bag 59¢

(With $5 Purchase)

Yellow Onions lb. 10¢

Bananas 2 lbs. 25¢

Satsumas lb. 19¢

KORNEGAYS GROCERY & MARKET

Phone 775-5415 CAMERON, LA.

Microfilm Dept, Library
Louisiana State University
Baton Rouge, La. 70803

Tarps district 4-AA champs

The South Cameron high school Tarpons have won the District 4-AA championship and will meet Iota, 3-AA runnerup, in the first round of the state playoffs here Friday night.

The Tarpons, despite a district loss to St. Louis and a non-district loss to Kaplan, in the last two games, finished the season with a 8-1 record in district play to take the title.

Should South Cameron wins Friday's meeting, the Tarpons would meet the winner of the Bunkie-Vinton game the following week.

In last week's game, Gary Gibson plunged over from the two with 1:02 left in the first frame to score for the Tarpons, but a Bob Tarter kick on the conversion was wide.

The Tarpons' 6-0 margin held until the third frame when Mark Breaux gathered in a 35-yard pass from Boudreaux for six points and Boudreaux kicked the go-ahead extra point.

With five minutes left in the last period, Boudreaux hit wingback Doug David in the end zone from eight yards out to ice the match for the Pirates.



South Cameron Tarpons--1971 Champions

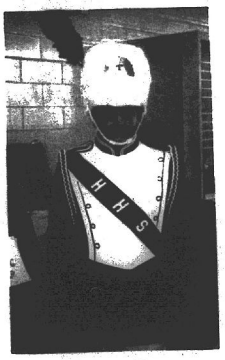

Student & uniform

Cameron Pilot

16TH YEAR -- NO. 6 CAMERON, LA. THURSDAY, NOV. 18, 1971 10¢ A COPY

Band uniform drive now on

The Hackberry high school band and the Band Boosters Club are conducting a fund drive to purchase new band uniforms. Pictured is the new uniform that is due to be delivered the last week in December.

The help from persons from all over the state has been gratifying and they are now selling tickets for a 16 ft. chest type freezer to be given away at their winter concert on Dec. 15 at 7:30 p.m. at the school auditorium.

Tickets for both the freezer and concert can be purchased at any store in Hackberry and from band members.

4-H Citizenship day set Monday

The annual Cameron Parish 4-H Citizenship Day and officer training meeting will be held at 9 a.m. Monday, Nov. 22, in the courtroom of the Cameron Parish courthouse in Cameron, according to Uland Guidry and Miss Patsy Granger, 4-H agents.

All 4-H club members, parents and 4-H leaders are invited to attend.

Officers of each club will be given special training on their duties and responsibilites.

Santa at Sears

Santa Claus will be at the Sears Catalog Store in Cameron from 5:30 to 7:30 p.m. on Monday and Tuesday, Nov. 22 and 23, it was announced by Tommy and Susan Watts.

Free candy will be given the children. Their parents will have the opportunity to look over new Christmas merchandise in the store.

Knight of Year to be honored

The seventh annual Knight of the Year award banquet of Our Lady Star of the Sea Council No. 5461, Knights of Columbus of Cameron, will be held Sunday evening, Nov. 28, at the V.F.W. Home in Cameron.

Grand Knight Claude Hebert stated that the outstanding Knight is chosen by the members of the council, based on the recipient's past record of service to the council, church, and community. The award plaque will be presented by E. J. Dronet, last year's recipient.

The Council will also present two of its members with Honorary Life Memberships since they have attained the age of 65 with 25 or more years of continuous membership in the order. They are Albert Culligan and Mark Richard.

Others to be honored for 25 years continuous membership are: Whitney J. Broussard, Sr., James M. Daigle, James L. Derouen, Carl W. "Sing" Faulk, Wallace "Cap" LaBove, and Norman F. McCall.

Speaker at the banquet, scheduled to start at 7:30 p.m. following a social at 6:30 p.m., will be the Rev. Eugene LaFleur, pastor, St. Paul's Parish, Elton.

A memorial fund has been established in Our Lady Star of the Sea Parish. Rev. Alcide Sonnier, pastor, stated that anyone wishing to make a memorial donation for a deceased person, may do so directly with him. Council members approved to start the fund with a donation in memory of Margaret Duhon, who recently died.

For having achieved all the requirements of the state insurance program in 1970-71, a trophy was presented to immediate Past Grand Knight Earl Mouton by E. J. Dronet, KC District Insurance Agent.

A family group communion for deceased members was scheduled for Dec. 12 at the 8 a.m. mass, and a covered dish supper for members and their ladies on Dec. 14.

Yelverton to be KC speaker

District Judge Henry Yelverton will be the guest speaker at the 25th anniversary celebration of the John P. Boudoin Sr. Knights of Columbus Council Sunday night, Nov. 21 at the KC Hall in Creole. A social hour will begin at 6:30 with the banquet starting at 7, according to Grand Knight Eddie Jo Conner.

Awards to charter and 25 year members will be made during the banquet, Conner said.

Liquor store opens in Creole

Fredman's Liquor Store is now open for business in Creole, it is announced by Fredman Theriot, owner.

The store will have in grand opening this Saturday and will have free draft beer for all visitors during the day.

Store hours are 9 a.m. until Monday through Saturday.

Seeing double?

You're not seeing double--there are two Komegay Grocery ads in this issue of the Pilot.

One of the ads is for Komegay's regular weekend specials, good Thursday through Saturday. The other ad is for specials on Monday, Tuesday, Wednesday, Friday and Saturday of next week.

Next week's specials are being run early so that Komegay customers can take advantage of them before Thanksgiving.

Western Auto has new bldg.

The toyland section is open in the new Western Auto Store building and a grand opening will be held next week, it is announced by Mr. and Mrs. Earl Mouton, owners.

The Moutons recently purchased the large building next to the Jeff Davis Coop building on the east end of town and have completely remodeled it. A grand opening will be held next week.

The store will continue to use its building uptown, where a complete furniture line will be installed.

Tournament set at Hackberry

Hackberry High School's second annual invitational Thanksgiving round robin basketball tournament will be held Nov. 26 and 27 with teams from Johnson Bayou, Grand Lake, Sabine Pass, Goretti and Hackberry participating.

There will be both girls and boys games. Games will begin at 9 a.m. on Friday and Saturday and continue throughout the day and evening.

Fire ordinance proposed here

A recommendation by Cameron's fire chief Ray Burleigh, was made to the Cameron Lions Club last week that a committee be named to draft a fire ordinance to present to the Cameron Parish Police Jury. The ordinance would cover the fire district.

The spring program and the food exchange program was discussed.

J. Berton Daigle, chairman of the light bulb sale, passed out bulbs to those members.

Floats rental studied here

Officers of the Louisiana Fur and Wildlife Festival met with the owner of a float building firm last week to make arrangements for the rental of commercial floats to be used in the 1972 Fur Festival in Cameron.

A. J. Howard, chairman, said that sketches of the various floats available will be on display at the Cameron State Bank. He says that those firms interested in being represented in the parade to contact him.

Howard said that it is expected that the 1972 Festival parade will be the largest the festival has ever had. It will honor the oil industry.

Pilot to print early next week

In order that the paper can be delivered before Thanksgiving, the Cameron Pilot will come out early next week.

Persons with news or advertising for the paper are asked to get it to the paper or one of its correspondents no later than Monday. The paper will come out Wednesday morning.

A report from the La. Fur and Wildlife Festival float committee was given by Don Criglow.

President Roland Trosclair reported that the club will be represented at the district cabinet meeting in Lafayette Nov. 21.

Trosclair appointed Ward Fontenot and William O. Morris as co-chairman of the Saturday night program of the Fur Festival.

Poole shows Grand Champ

On Sunday, Nov. 14, the Hackberry FFA Chapter was honored with a barbecue given by Alfred Duvall.

The barbecue was given to honor Johnny Poole, a member of the Hackberry FFA Chapter for showing the Grand Champion Brahman Heifer, at the State Fair in Shreveport earlier this month.

The FFA Chapter decided to sponsor a livestock show for all 4-H and FFA members in Hackberry to be held at the new FFA barn, now nearing completion. Chapter advisor, Steve Rieca said the show will be held Jan. 8.

Adam Touchette, Reporter

Oyster season

Oyster season will open in Cameron parish on Dec. 1, according to the Louisiana Wildlife and Fisheries Commission. The only place the oysters may be taken in Calcasieu Lake and West Cove.

Commercial oyster licenses may be purchased from the game agent, Capt. Clayton Nunez, in the voting machine building located in back of the Cameron courthouse Monday through Friday, from 7 a.m. until 3 p.m.

Fire ants are winning here

By CLIFFORD MYERS

The fire ant population in the parish appears to be getting progressively more numerous with less results from control treatment.

Naturally, the bait being used, namely Mirex, is no better than the method and time of application and also the condition the bait is in. The ant must carry the bait inside their nest in order to get a control.

The results obtained this past year with Mirex was somewhat erratical. The ants, on the average, did not consume the bait as they normally do. As we all know, ants are like all other pest - they do have a natural instinct of protecting themselves to a certain degree. Our method of using Mirex during the last nearly ten years has been "Hill Treatment" which does not allow for complete ground coverage.

The hill treatment is simply applying the chemical around the ant hill or mound and then hope that they will bring it inside their home. This would compare with bringing a bunch of bananas home and part of the gamily got sick eating them, so the rest will not eat them for fear of getting sick also. The ants are the same - if the bait kills part of them then the rest will not eat it. Just like the old saying, "You can fool some of the people some time, but you can't fool all the people all the time."

The fire ants are the same when using Mirex only as a hill treatment. To be effective, it must be applied broadcast and cover a large area and then be on a constant lookout and hill treat any new mounds. The larger the area the more effective it will be. My prediction is that if this is not done sometime soon, Mirex will no longer be effective, while it is one of the safest chemicals to use for fire ant control.

It has been reported that the quail and dove population in Tangipahoa Parish is down 75% due to the fire ants killing the newly hatched ones. Because they thrive on julces, they get in the nest as soon as the eggs hatch. This again was known to have one of the largest quail and dove populations in the state.

Steamer Borealis Rex recalled

BY T. J. RATLIFF
DeQuincy, La.

There are probably hundreds of older people in this area who had close contact with the steamer Borealis Rex and who remember more about her than I, but there are also younger people and newcomers to this area who were born or arrived in this locality since The Rex made her last voyage between Lake Charles and Cameron who never heard of her.

The Rex was one of the last stern-wheeled packet boats operating as a common carrier of passengers, express, freight and mail on a regular schedule. There are a few river steamers still operating, but it is my understanding that they are more excursion boats and not common carriers.

According to Miss Grace Ulmer, who wrote a Master of Arts thesis in Louisiana history at LSU in 1949, there was an earlier steamer also called The Borealis Rex which plied between Lake Charles and Cameron.

She says, citing The Lake Charles Echo of March 15, 1882, "A boat called the Borealis Rex, owned by Captain Thomas R. Reynolds, proprietor of The Haskell House was also used as pleasure craft. This boat caught fire under her boiler on Sunday, March 12, 1882, and was completely burned."

This Rex could not have been the same Borealis Rex, commanded by Captain McCain, which I first saw in 1925, though the circumstances except the date and the fire, sound similiar.

This later Borealis Rex, if the information I have is correct, was built for use on one of the upper tributaries of the Mississippi and when she was no longer needed up there she was brought to the Calcasieu River and placed on the Lake Charles-Cameron run, when I do not know. The same source says that she was sunk by the 1918 storm but she was raised and returned to service.

During these years the town of Cameron and the other communities in Cameron parish were pretty well isolated as far as the outside world was concerned. One newspaper story referred to Cameron as the town without a highway to the outside world, a telephone, a railroad or a telegraph line. Early engineers are quoted as saying that it was impossible to build either a railway or a highway through the sea marsh to Cameron. Many Cameron people used boats when others used cars or horse-drawn vehicles.

A man who was to be hanged in Cameron was confined in the Lake Charles jail until the date of execution and then taken by boat to Cameron. The Lake Charles American Press chartered a small sea plane to fly a reporter to Cameron to witness the execution and write the story.

The Rex left her dock at the foot of Pujo street in Lake Charles each Monday morning loaded with the mail, all sorts of cargo and passengers. I recall one time seeing several saddled horses on the lower deck, I assume that they belonged to cattlemen, perhaps some of the family of the late R. L. Richard of DeQuincy, on the way to Cameron to work cattle.

As the Rex proceeded down stream she made regular stops at such places as Hackberry, she also made other stops on signal, "flag stops" in railroad terms. The late Mrs. Agnes Vincent Richard (Mrs. R. L. Richard of DeQuincy) told me that when she was growing up in the Vincent community there was a landing called Vincent's Landing and when the Rex had passengers or freight for the people of the community Captain McCain would blow the whistle, "blow for landing" was their term I believe and everyone in the community who was free went down to "meet the Rex". If someone in the community had passengers or freight for the Rex a flag was put out on the wharf and she stopped.

I cannot at this time give any specific figures as to her size, but at the time I first saw her she was the biggest boat I had ever seen and was probably as big as any boat on the river. She had three decks, as I recall. There were no state rooms such as were found on the larger Mississippi river boats since Rex passengers did not spend the night on board. I do not believe that meals were served on board, though a noon meal may have been served.

When the Rex arrived, passengers who did not live in Cameron or who were not visiting with relatives or friends spent the night at the local hotel for at least one night as there was no public way to return to Lake Charles until the next day. The first return trip was on Tuesday, then she returned to Cameron on Wednesday, back to Lake Charles on Thursday and repeat on Friday and Saturday. She arrived in Lake Charles about noon.

On Sunday she was frequently chartered by groups for a Saturday night or Sunday afternoon cruise. According to C. E. Cline of DeQuincy, who grew up in Lake Charles, these cruises were ideal for "courting" and several modern families trace their origin to these romantic moonlight cruises.

On the return trip the cargo frequently included fish, oysters, shrimp and furs and other products of the gulf and marsh. If it were in Lake Charles on Saturday I always tried to get down to the dock to see the Rex come in and when one of the Bell City Delaneys introduced me to Captain McCain it was a proud moment for me. My family and I frequently discussed making a trip to Cameron on the Rex but for various reasons we never made it until one day it was announced that the "Impossible" highway to Cameron was now open and that the Rex had made her last trip.

She was tied at the dock at the foot of Pujo street where she eventually sank. During World War II she was stripped of her metal parts and the wooden hull gradually rotted away. Someone in Lake Charles has her bell and someone else the steering wheel and possibly there are other relics in other hands. The final resting place of The Borealis Rex (Northern King) is now covered by the fill in the lake at Lake Charles.



HACKBERRY HIGH School band officers for the year are from left to right, top row: David Backlund, treasurer; Michael Schexnider, sgt. at arms; Michael Backlund, secretary. Bottom row, Yolanda Seay, president; Linda Ravia, vice president; Audrey Abshire, reporter; Gwen Reasoner, student conductor; Robbie Seay, drum majorette.

Here's how to roast Thanksgiving turkey

Here's how to roast that Thanksgiving turkey, plus recipes for three kinds of dressing.

The Nutrition Section of the State Health Department recommends you allow 3/4 to one pound per serving when choosing a turkey under 12 pounds.

Leave turkey (if frozen) in its original moisture-proof wrap and place in refrigerator.

Allow from one to four days for thawing, depending on size (prompt roasting after thawing is desirable).

Pre-heat oven to 325 degrees while you're preparing turkey for roasting.

Salt inside of turkey. Place one large onion, quartered, and two pieces of celery in cavity. Tie legs together and the wings to body.

Grease skin thoroughly with cooking oil and place turkey on rack in shallow pan, breast down.

Baste or brush occasionally with pan drippings. If turkey is browning too fast, cover with tent of aluminum foil.

When turkey is two thirds done, turn breast up. Cut the cord to release the legs and wings. This allows the heat to reach the heavy-meated part.

Test for "doneness" by moving the drumstick up and down. Turkey is done if the leg joint gives readily or breaks. The fleshy part of the drumstick should feel soft when pressed between protected fingers.

Serve within two or three days after roasting.

Now, here are the recipes for three kinds of dressing:

CORNBREAD DRESSING
6 cups cornbread crumbs
4 cups bread crumbs
3/4 quart stock, milk or water
1 cup chopped onion
2 cups chopped celery
3/4 stick butter
1/2 cup chopped green onions
2 teaspoons chopped parsley
4 eggs, well beaten
2 teaspoons salt
1 teaspoon pepper
1 teaspoon sage
1 1/4 quarts stock, milk or water, approximately

Soak cornbread and bread crumbs in stock. Saute onion and celery in butter until golden brown. Combine crumbs and onion; mix with eggs and seasonings. Add approximately 1 1/4 quarts stock to thoroughly moisten. Mix well. Bake in 325 degree F. oven one hour. Yield about 12 cups.

OYSTER DRESSING
5 tablespoons minced onion
1 1/2 cups chopped celery
1/4 cup butter or margarine
4 cups cooked rice or 3 quarts day old bread
4 teaspoons chopped parsley
1 tablespoon poultry seasoning
Salt and pepper
2 dozen chopped oysters and liquid
1 cup turkey stock and chopped cooked giblets
2 eggs, slightly beaten

Saute onion and celery in butter. Add rice or moistened bread, parsley, seasonings, oysters and stock with giblets. Mix and heat thoroughly, add beaten eggs and mix well. Place in three qut. greased pan. Bake in 325 degree oven for about one hour. Yield: about 10 cups.

BREAD DRESSING
1 quart diced celery
1/2 cup finely chopped onion
1 cup butter or margarine
4 quarts firmly packed day old bread crumbs
1/2 cup chopped green onion
1 teaspoon salt
2 teaspoons poultry seasoning
1/2 teaspoon pepper
1 1/2 to 2 cups broth, milk or water

Saute celery and onion in butter over low heat, stirring occasionally, until onion is tender but not browned. Blend bread cubes and seasonings; add celery, onion and butter. Toss lightly to blend. Pour broth gradually over bread mixture, tossing lightly. Add more seasoning as desired. Bake in 325 degree oven about 30 minutes. Yield: about four quarts.

(Do no refrigerate left-over dressing more than one to two days.)

Luncheon set at Oak Grove

A covered dish luncheon will be served at the Oak Grove Baptist Church following the church service Sunday School hour, on Nov. 21. The public is invited to attend and bring a favorite dish.

It will be held in the reception room of the church.

FUNERALS

Mrs. Miller

Funeral services for Mrs. Olivia (Adrian) Miller, 85, of Sulphur were held at St. Eugene Catholic Church in Grand Chenier Saturday at 10 a. m.

Burial was in St. Eugene Church cemetery under direction of O'Donnell Funeral Home of Creole.

The body was kept at the Catholic Hall near the church until time for services.

Mrs. Miller died at 9:40 p. m. Thursday in West Calcasieu-Cameron Hospital in Sulphur.

She was a native of Grand Chenier and had lived in Sulphur 14 years.

Survivors are three sons, Laurent Miller of Hackberry, Lovanice Miller of Sulphur and L. J. Miller of Golden Meadow; two daughters, Mrs. Marie Ousley of Fort Arthur, Mrs. Azama Broussard of Jennings, 16 grandchildren and 29 great-grandchildren.

Mrs. Fountain

Funeral services for Mrs. Ella Mae Fountain, 70, former resident of Hackberry, were held Tuesday, Nov. 16 at the Earthman Funeral Home in Baytown, Tex.

Graveside rites were at 3 p. m. in Sour Lake, Tex., at the Sour Lake Cemetery.

Mrs. Fountain died at 5:30 p. m. Saturday in a Baytown hospital.

She was a resident of Hackberry for 24 years previous to moving to Baytown 10 years ago to reside with her son. She was a member of the First Baptist Church of Hackberry.

Survivors are four sons, Handy Ray Fountain of Houma, Joe Fountain of High Island, Tex., Bill Fountain of Houston, and Gene Fountain of Baytown; one daughter, Annie B. King of Baytown; three sisters, Mrs. Abe Badgley and Mrs. B. W. Bell, both of Baytown, and Mrs. Wanda Allen of Baton Rouge; one brother, Marvin Williams of Vinton; 21 grandchildren and five great-grandchildren.

Grand Opening
Fredman's Liquor Store
Creole
Saturday, Nov. 20
FREE DRAFT BEER
All Beer 30¢ can
EVERYDAY PRICES
Special Old Milwaukee Beer $1.00 6-pack
Open 9 a.m. til - Business Open Now

Thank You

A million thanks to the voters and supporters in my unsuccessful campaign for Sheriff of Cameron Parish. Apparently the Cameron Parish voters are satisfied with the present law enforcement as the Sheriff was top man as you know.

I hope he will make a good or better Sheriff the next four years.

I am a few days late in thanking you for your vote, but I have been checking into one of my campaign promises.

I wish to advise you at this time, as I did during my campaign, that it is perfectly legal for the Sheriff Department to take over and operate the ambulance service. I do not care what the present Sheriff or anyone else says.

Again, many thanks for your vote and support as it was greatly appreciated. Note: I hope to see you again in four years or before. I remain.

Yours Truly,

Carl Reon



ELECT
No.
208

ROLAND J. (T. Bolo)
TROSCLAIR, JR.
POLICE JUROR
WARD 3
CAMERON PARISH

ROLAND J. (T. BOLO) TROSCLAIR, JR. 208



From the people who help bring you Christmas...

please mail early.

By Dec. 1st
Mail all out-of-town packages. We'll be sure to deliver them by Christmas.

By Dec. 10th
Mail all local packages and out-of-town cards. Christmas means a lot more when it's on time.

By Dec. 15th
Mail all local cards. Thanks—and Happy Holidays!

UNITED STATES POSTAL SERVICE

Space for this advertisement has been contributed as a Public Service by this newspaper.

GRAND CHENIER NEWS

Duck season opens

By ELORA MONTIE

Thursday, Nov. 11, opened the first half of duck season for this year. Although the season started on a weekday, many local sportsmen, as well as out of parish sportsmen, took advantage of the opening day.

Just about everyone stated ducks being plentiful and limits were gotten early on opening day, but later toward the weekend there was a complete change in the duck story. Many sportsmen stated limits were harder to get, having to stay longer hours in the marsh, some for only half limits.

Some of the hunters stated that the 72 degree temperature was the cause of duck hunting slowing down, while others stated that ducks took off for some place else after the first hunting day.

The different hunting clubs here, LaBove Hunting Club, Hawkins Hunting Club, Taylor Hunting Club and Miller's Hunting Club, are in full operation again this season, as well as several private hunting camps.

Business places such as restaurant, grocery stores and rooming houses were all kept very busy especially this past weekend.

Mr. and Mrs. Barry Wayne Richard of Cameron are proud parents of a girl, Melissa Ann, born Friday, Nov. 12, weighing 5 lbs., 14 1/2 oz.

Grandparents are Mr. and Mrs. Ernest Richard and Mrs. Beatrice Savoie of Cameron. Great-grandmother is Mrs. Doris Sinclees of here.

Melissa Ann was greeted by a sister, Goldie, 16 months old.

Mr. and Mrs. Oliver Theriot, Jr. are busy adding on to their present home, a living room, utility room and carport; while doing this they are also remodeling.

Teachers, pupils and employees will be taking advantage of the Thanksgiving holidays which will begin Friday, Nov. 19, and will resume school Monday, Nov. 29, which will give many of the school pupils as well as employees some time for hunting as well as preparation for trapping.

Raymond Geard, son of Mr. and Mrs. John Miller of Grand Chenier, was baptized at St. Eugene Catholic Church Wednesday, Nov. 10, with Rev. Eugene Cry officiating. Sponsors were Bobby Conner and Shirley Trahan with Roy Allen Clark and Mrs. Willard Guidrey standing for the sponsors who were unable to be there for the baptism.

A speedy recovery is wished Jerry, son of Mr. and Mrs. Louis Canik, who returned home Saturday and will be recovering from a broken leg sustained while playing ball Thursday.

VISITORS

Spending the weekend with Mrs. Charles Richard were Mr. and Mrs. Harry Richard of Lake Charles.

Mr. and Mrs. Jimmie Savoie and family of Lake Charles and Mr. and Mrs. Odea Thibodeaux of Sulphur spent the weekend with Mrs. Dennis Bonsall and Wilfred.

Mr. and Mrs. Otis Conner and family of Lake Charles spent the weekend here visiting relatives.

Visiting relatives here for the weekend were Mr. and Mrs. LeRoy Brune of Lafayette.

Mr. Azamie LeBouef of Sulphur spent the weekend visiting Mr. and Mrs. Jeff Hunes and the Watkin Millers here.

Mr. and Mrs. Morris East and son and his family spent the weekend in their home here.

Mr. and Mrs. Pat Rogers of Baton Rouge are spending some time in their home here.

Mr. and Mrs. Barry Wayne Richard are spending a week with her parents, the Ernest Richards.

Visiting Mr. and Mrs. Oliver Theriot, Sr., over the weekend were Mr. and Mrs. Lee Dartez and Phyllis of Alexandria, Mr. and Mrs. Burton LeMaire and three children of Rayne, Eliz LeMaire of Lafayette and Mr. and Mrs. Hammon of Baton Rouge.

Visiting Mr. and Mrs. Oliver Boudreaux over the weekend were Mr. and Mrs. LeRoy Vincent and family of Hayes.

Spending the weekend visiting the Willard Guidreys were the Elton Guidreys and LeRoy Guidrey of Hayes.

Mrs. Lucy Touchette and family of Hackberry visited in the home of Frank Miller and Willard Guidrey Saturday.

Mrs. Willard Guidrey and Mrs. Frank Miller visited with Mrs. Emanuel Miller and Raymond in Green Acres in Lake Charles last Monday.

Mr. and Mrs. Johnnie Pellegrin and family of Houma spent the weekend with Mrs. Pellegrin's parents, Mr. and Mrs. Ervin Bonsall.

Mrs. Rosa Mhire spent a couple of days last week visiting relatives in Lake Arthur.

Hubert Miller, Mrs. Mable Miller and Cheryl, Mary Ann Clark of Grand Chenier accompanied by Mrs. Veda Bult of Lake Charles, spent Thursday visiting Mr. and Mrs. Gary Burge and new baby in Singer.

Mrs. Fred Bult of Lake Charles spent Monday with the Roy Clarks and Mrs. Joe Miller.

Friday, Mr. and Mrs. Gilford Miller and Cheryl and Mrs. Edmond Bertrand visited in Lake Arthur. Mrs. Bertrand visited her sister-in-law, Mrs. Hubert Conner, while Mr. and Mrs. Dudley Thibodeaux joined the Millers to a football game in Kaplan.

Monday Mrs. Gilford Miller and Mrs. Edmond Bertrand visited Mrs. Emanuel Miller and Raymond Miller in Lake Charles.

Mr. and Mrs. Donald Benoit and family of Oakdale spent a few days with the Lester Richard family here.

Visiting Mr. and Mrs. Pat Doland over the weekend were Mr. and Mrs. Morris Chargois of Vinton, Mrs. Doland's parents.

A family barbecue dinner was served Monday at the Severin Miller home to celebrate his 81st birthday while the cowboys were working cattle. His brothers and sisters helped him enjoy his day.

Ual Bonsall purchased a 1972 Ford last week.



MAKE HAWAIIAN TRIP

Mrs. Aylma Nunez and Mrs. Harold L. Cooling are greeted at the airport in Honolulu by a couple of Polynesian girls. Enore Nunez and Allie Cooling spent 14 days sight-seeing and visiting places of interest on the Islands of Hawaii, Maui, Kaui and Oahu.

Christmas lighting contest is planned

The monthly meeting of Sweetlake Home Demonstration club was held at the home of Mrs. Judy Beard with Mrs. Peggy Eagleson as co-hostess on Nov. 8 at 7 p.m.

Pledge to the flag was led by Mrs. Eagleson and club collect was led by Mrs. Beard.

Mrs. Albert Guidry, president, called the meeting to order and roll call was answered with "What are some of our plans for Christmas."

Many thanks were in order to the members of the club for taking part in and attending Home Demonstration Council Achievement Day in Cameron on Oct. 23.

Plans were made for installation of Council officers.

Discussion on Christmas Lighting contest sponsored by the club. Categories are: best door, 1st, 2nd and 3rd; best over all, 1st, 2nd and 3rd places.

A Christmas party was planned for Dec. 13 at 6:30 p.m. at the home of Mrs. Albert Guidry. This is when the sunshine names are revealed.

Several project reports were given by leaders of the club.

Plans were made for building of council float for the fur festival. Also exhibits of different crafts will be in Cameron Parish Library for the fur festival.

Refreshments were served to 14 members and three visitors, Pam Duhon, Grand Lake 4-H Club member, Sheila Beard and Peggy LeBlanc.

Nutria meat program is reinstated

Clark M. Hoffpauer, director of the Louisiana Wild Life and Fisheries Commission, working in conjunction with Senator Allen J. Ellender's office and Dr. Saulman and Frank Mulhearn of the U. S. Department of Agriculture, this week announced that the USDA has agreed to reinstate the feeding of nutria meat in a program of screwworm eradication.

Negotiations took place recently in Washington, D.C., and Hoffpauer said it was anticipated that the quantity of meat which was to be sold, amounts to 2,-150,000 pounds.

Hoffpauer explained that the program will result in approximately $100,000 additional revenue to Louisiana trappers, which when considering expenses such as gas, traps and food incurred by trappers amounts to a true bonus.

It was added that the nutria meat is to be purchased by contract from dealers in the state. The actual anticipated sale is scheduled to take place in the near future.

Santa Claus sleigh coming to L. Charles

Santa Claus is coming to Downtown Lake Charles, on the Mall, Nov. 18, 19 and 20 with his huge 40-foot Rocket Sleigh to give all the children FREE rides.

The Giant Rocket Sleigh made of aluminum, is trimmed in red and blue, with flashing red and green lights. Up to 100 children can be seated on the Rocket for each ride. This event is being sponsored by the participating merchants of Downtown Development, Inc.

The Big Rocket Sleigh can operate in any kind of weather, being completely enclosed and sealed. Santa will personally interview each child on the Super Rocket Sleigh. Concealed speakers on the Giant ship will broadcast the interview throughout the business area.

Inside, the Rocket is well-lighted so parents can see their children as Santa talks to each of them. Christmas carols are also played continuously. Santa's crew, all dressed in costume, will help Santa in taking care of all the boys and girls who want to ride. The crew of five includes Santa Claus, the space pilot, co-pilot, space captain and space hostess.

Free ride coupons will be given away by the participating merchants who have arranged for Santa's appearance in Lake Charles, on the Mall. Santa has urged parents to bring their children down early in the day, to offset the after school rush. The giant rocket sleigh will follow a route to be announced next week along with board places and operating times.

To the People of Ward 1:

Thank You!



I wish to express my sincere thanks for your vote of confidence in electing me to represent Ward 1 of the Cameron Parish Police Jury. I want to thank each and everyone for their vote and support.

I will do my best to represent all of the propie of this Ward al all times.

I want to thank my opponent for the manner in which our campaign was conducted.

Your continued support is necessary for me to help our Ward and Parish climb upward.

Ernest Myers

THANK YOU

Many thanks to you who supported and voted for me on Nov. 6th. I am very grateful and ask your continued support and vote on Dec. 18. To those of you who did not vote for me on Nov. 6th I earnestly request that you consider my qualifications and help elect me on Dec. 18. I promise to make you a good representative.

LON TYNDALL
Candidate for
STATE REPRESENTATIVE DISTRICT 36
(paid for by Lon Tyndall)

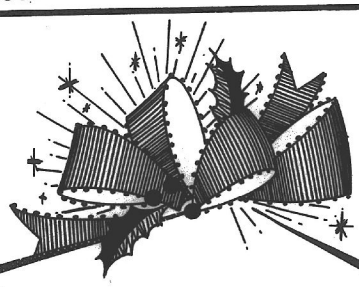

Cameron State Bank

Enjoy a prepaid Christmas with a Savings Club Account



Come in now and join our 1972 Christmas Club and be assured of a merry Christmas next year. By depositing a little each pay day, you will be surprised at how much has been saved by next Christmas. Start saving today-- come in and open your Christmas Club account in on of these classes:

50¢ each week for 50 weeks -- $ 25.00
$1.00 each week for 50 weeks -- $ 50.00
$2.00 each week for 50 weeks -- $ 100.00
$5.00 each week for 50 weeks -- $ 250.00
$1.00 each week for 50 weeks -- $ 500.00

Cameron State Bank

Cameron. . Creole . . Grand Chenier . . Hackberry

HEY KIDS

Toyland Opens At Western Auto's New Building



Next to Jeff Davis Coop Bldg. East of Town

We are in the process of opening our new building but the Toyland Section is open now

Big, Big Selection of Toys - Shop Early

Watch For Our Grand Opening Next Week

Western Auto Associate Store
Two Locations to Serve You
Mr. & Mrs. Earl Mouton, Owners Cameron

SEE YOUR HIGH SCHOOL COUNSELOR

To all high school students!

Do you realize that you are now determining your future? Are you building a firm foundation for a good life ahead? A foundation on which you can successfully add two or four more years of schooling beyond the high school level! See your guidance counselor today for assistance in planning the foundation you need for life!

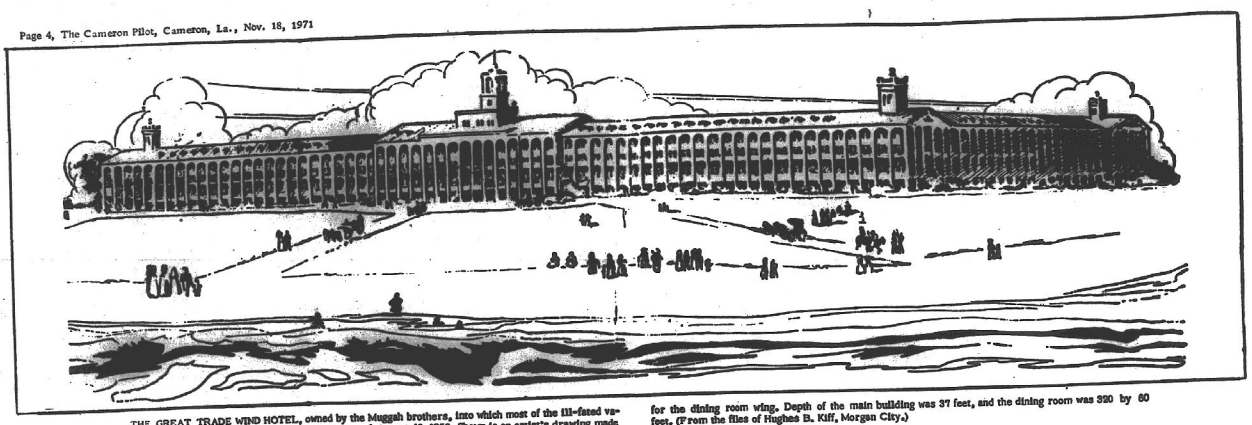

THE GREAT TRADE WIND HOTEL, owned by the Muggah brothers, into which most of the ill-fated vacationers crowded before the killer hurricane of August 10, 1856. Shown is an artist's drawing made from an old lithograph. The hotel fronted 1250 feet on the beach with an additional frontage of 375 feet for the dining room wing. Depth of the main building was 37 feet, and the dining room was 320 by 60 feet. (From the files of Hughes B. Kiff, Morgan City.)

DESOLATE LAST ISLAND WAS RESORT MECCA BEFORE KILLER STORM

(From the Morgan City Daily Review)

By GLORIA LYNCH

Only fishermen and dilseekers go there now...to the desolate island which once sparkled like a jewel in the blue Gulf waters 20 miles south of the mainland, below Morgan City. Crowned by the great Trade Winds Hotel, Last Island was the most popular and exclusive resort of Louisiana's wealthy planters and Creole gentry. The last bit of land on the way to the open sea of the Gulf, its beaches rivalled those of the legendary Bahamas.

Now the only remnants are three smaller islands, barren of any life but the sparse-growing grass and an occasional waterfowl.

A whispered belief among South Louisiana's natives holds forth that a spectre haunts the isle--a spirit born during the hurricane - filled night of death and horror which was to be the island's last. For on that night more than a century ago, August 10, 1856, one of the worst storms in Louisiana's history -- one which had no name--swept away the famous hotel and most of its guests, who were dancing in a ballroom at the time. Not a trace was left of the resort, and it was never rebuilt.

Reports vary on the number killed during the monster storm; most agree that of the 400 vacationers trapped there, about 320 perished, unaware, almost to the end, of their impending doom.

Much has been written about the tragedy; in fact it is nearly a legend. Besides several eyewitness accounts written or told by the handful of survivors, it inspired Lafcadio Hearn, noted Louisiana author, to write his all-time American classic, "Chita". It tells of a young girl's rescue from her dead mother's arms, and her subsequent rearing by a fisherman. The book was published late in the 19th century.

Hearn's vivid description of the storm was drawn from the account written by survivor Michael Schlatre, sugar planter from Iberville Parish near Plaquemine, and owner-pilot of the steamer "Blue Hammock."

Schlatre's manuscript, now a faded pen-and-ink document more than 110 years old, was given to the Louisiana State University library at Baton Rouge in 1937.

According to this account, the revelers who had sought refuge in the hotel apparently were having their own version of a hurricane party. They "danced in the great ballroom of the huge wooden hotel until water surged in knee-deep. Dancers and musicians climbed table-tops and danced and played on until swept, screaming, out to sea.

"Women, given a choice of which of their children they would try to save, knelt praying, paralyzed with terror, until all were swept away.

"Huge timbers, flying like feathers before a hurricane wind of unbelievable force, crushed many to death."

Schlatre wrote that the area had been devoid of even clouds for weeks when windless breakers began rolling in, followed by a slight breeze and later a gale. The hotel was crushed into by a huge wave, floated free of its foundation, then smashed by a second tidal wave.

"The waters, now maddened by resistance, came rushing over the floor and in one instant we were all washed off with everything that was here on," Schlatre wrote.

"As I left the floor, my poor little girl gave one scream and jumped and caught me around the neck with both arms and held fast. We all went from the floor amid pieces of wreck and all sorts of floating timbers.

"I now rolled over and over, drinking in the hated fluid by the mouthful, the dear child still fastened to me, when I thought that I must be near gone, I put my hands to those of my little girl and broke her hold of me.

"God only knows what became of the dear one. . ."

Schlatre was washed onto a fragment of a cottage, along with his neighbor, sugar planter Thomas Mills. Together they were blown 12 miles across Caillou Bay and rescued five days later from the mainland marshes. They went then to Brashear, now Morgan City, where Mills died within two days, and Schlatre learned of the death of his wife and seven children.

Mills's nineteen-year-old daughter, Emma lived through the horrible night and later married her rescuer, Dr. Alfred Duperier of New Iberia. The only survivor of the storm in her family, and the last one living in 1938, she told, in a newspaper interview at that time, how the unknowing vacationers felt the building-up of bad weather to be just "another storm" approaching.

On Saturday, the day before the storm," she told, "the wind began to blow and the waves were too high for bathing. The next day was blisteringly hot and still, with a light rain falling. The wind began to work up to an intensity. My father asked a neighbor who spent much time there what he thought of the weather. he said 'There is no cause for worry. We have had storms here before.' "

By afternoon most of the guests had gathered in the hotel for protection from the gale winds that had come up by that time. In order to ease their strain, they began to dance.

The music from the ballroom reached the ears of the master of the schooner "Star", Captain Abraham Smith, who had fought the billowing Caillou Bay to be on hand should the merry-making islanders need him.

According to the account of another survivor, Rev. R. S. McAllister of Thibodaux, Captain Smith was the only one who foresaw the danger imminent.

"Fools!" he shouted at the scene. "A mere! If that wind whips round south, there'll be another dance--with the wind and the sea for a partner!"

And alas, the prophecy of the seaman proved true. Within hours "the billowing tide rushed unresisted from the Gulf--tearing and swallowing the land in its course -- ploughing out deep-sea channels where sleek herds had been grazing but a few hours before-- rending islands in twain--and ever bearing with it, through the night, enormous vortex of wreck and vast wan drift of corpses..." So wrote Hearn in his book.

In the quiet that followed the storm the scavengers came. Sicilian and Corsican outlaws, smugglers, pirates and desperters from a hundred nationalities came in the wake of the disaster.

"There was plunder for all," reported Hearn. "There were children's playthings, money in notes and in coin, silks, satins, laces and fine linen to be stripped from the bodies of the drowned, necklaces, bracelets, watches and rings to be torn from dead fingers."

When finally the rescue ships came and took away the few horror-stricken survivors, Last Island returned to the desolation and solitude it had known before Louisiana's carefree wealthy had turned it into a vacation paradise. And so, the old-timers say, as long as the ghost of "Isle Dernedre" patrols the islands, it shall remain so.

GRAND LAKE 4-H

The Grand Lake 4-H Club meeting was called to order at 8:40 by Mark Cheson.

The pledge was led by Gilbert Demary. The 4-H pledge was led by Mike Hebert.

Bill Robichaux passed out pamphlets about driving and safety.

Sgt. Haman from the Louisiana State Police Department showed a film about safety.

Mr. Guidry, Mrs. Guidry and Mrs. Senat passed out record books to everyone.

Sherrie Richard passed out cards to the ones who paid their dues.

SHOPPERS' SPECIALS PLUS Everyday Low Prices!

Specials Nov. 18-19 -20

SUGAR 5 lb. Bag 59¢ (with $5 purchase)

DEL MONTE GOLDEN CORN 2 303 Cans 55¢

MAZOLA CORN OIL Full Gal can $2.98

Lady Fair TOILET TISSUE 10 ROLL PKG. 89¢

MOLBERT'S FRYERS lb. 35¢

Pork Loin ROAST lb. 59¢

PORK CHOPS lb. 79¢

SPARE RIBS lb. 59¢

BAR-S ROLL SAUSAGE lb. 59¢

MIDWEST ICE CREAM 1/2 Gal. Sq. Ctn. 85¢

PET OR CARNATION MILK 3 Tall Cans 65¢

HORMEL CHILI 2 15 oz. Cans 98¢

STAR KIST TUNA 2 7 oz. Cans 98¢

SLICED OR HALVES HUNT'S PEACHES 2 2 1/2 Cans 79¢

DEL MONTE SUGAR PEAS 2 303 Cans 55¢

DEL MONTE MIXED VEGETABLES 2 303 Cans 55¢

DEL MONTE GREEN LIMA BEANS 2 303 Cans 69¢

IVORY LIQUID KING SIZE 85¢

RED POTATOES 10 LBS. 49¢

APPLES each 5¢

Yellow Onions LB. 10¢

Red Grapes LB. 29¢

Community Coffee 1 lb. bag 79¢

AJAX Cleanser 2 Cans 45¢

KORNEGAYS GROCERY & MARKET

Phone 775-5415 CAMERON, LA.



HACKBERRY Eleme
left to right, Kelli Vi
Johnson, vice presider
retary: Lanette Vincent

More mem listed by li

Following are some of the memorial books that have been donated in memory of deceased persons to the Cameron parish library. A complete list of these books will be carried over a period of time.

The name of the deceased, the donors and the name of the books are listed in that order.

Edward D. Sweeney - Mr. and Mrs. Henry Free, "How to Grow Roses"

Larry Peshoff - South Cameron High School Faculty and Staff, "Arts and Crafts"

Dr. S. O. Carter - Mr. and Mrs. Charles Rogers, (no book listed)

Cammille Miller - American Legion Ladies Aux. Post #364, "Salt Water Game Fishing"

Emanuel Miller - American Legion Ladies Aux. Post #364, (no book listed)

Mrs. Pierre Vincent - American Legion Ladies Aux. Post #364, "Foods & Flowers for Informal Entertaining"

James Henry Bonsall - Mrs. Gladys McCall, Miss Oma Miller, "American Heritage"

Maurice Theriot - O'Neil Roberts (no book listed)

Dorothy Billings - Mr. and Mrs. Albert Colligan (no book listed)

James Bonsall - American Legion Ladies Aux. Post 364, "Life of the Marsh"

Mrs. W. E. Ressoner, Sr. - Hackberry Community Players, "Fragrant Year"

T. W. McCall - Naomi and Bruce Vincent, "John Wesley"

Bertha Keith - Elsie Roberts, "Song and Garden Birds of North America"

Richard Broussard - Mr. and Mrs. Charles W. Hebert, "Sculpture & Ideas"

T. W. McCall - Mr. and Mrs. J. A. Colligan, "History of La."

T. W. McCall - Mr. and Mrs. J. A. Colligan, "Joy of Words & New Joy of Words"

T. W. McCall - Mrs. Christina Nunez, Mr. and Mrs. Ray Dimas, "History of Education"

George William Dix -

FINLEY'S SP
213 GILL STRE
LAKE CHARLES

LET'S

At Your Cameron

BOUDOIN RICHAR

Esso Distri

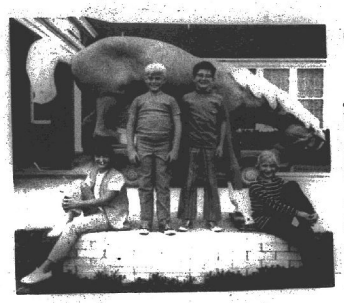

HACKBERRY Elementary band officers are left to right, Kelli Vincent, president; Blaine Johnson, vice president; David Vaughan, secretary; Lanette Vincent, reporter.

Grand Lake- Sweetlake

By EDDIE MAE FAULK

The big news in our community, as well as most others around, is hunting.

Mrs. O. C. Tubbs and Mr. and Mrs. Harry Tubbs' niece and family the T.O. Fultons, in New Orleans over the weekend.

Mrs. Tom Taylor spent Thursday night with her daughter and son-in-law, Mr. and Mrs. Ben Smith, in Jennings. On the way back home Mrs. Taylor visited relatives in Lacassine.

Mrs. John Taylor is having a very enjoyable visit with her oldest daughter, Margie, in Gloster, Miss. This is Mrs. Taylor's old home town.

We want to wish all our friends and neighbors that are in the hospital a speedy recovery.

The Home Demonstration Club held their monthly meeting in the home of Mrs. Judy Beard in Sweetlake. Mrs. Peggy Eagleson was co-hostess. There were 14 members and one guest present.

Our school children had one day vacation Thursday. As it was Veterans Day.

Mrs. Herman Precht and daughter Debbie spent the weekend in Grand Chenier visiting her daughter and family, the Garner Nunez.

Mr. and Mrs. Roland Landry of Breaux Bridge visited in Sweetlake over the weekend.



RUSSELL SAVOIE of South Cameron senior 4-H club is shown with his Appaloosa mare which won a grand championship at the Cal-Cam fair.

Hospital admission

Admitted to South Cameron Memorial Hospital recently were:

Nov. 8 - Thomas J. Cradet, Mary Joyce Murphy, Cameron; Kenneth Juneau, Cotemport.

Nov. 9 - Nolan Saltzman, Cameron; Braxton Strickland, Punta Gorde, Fla.; Lucille Conner, Creola.

Nov. 11 - Olive V. Castaing, Donnie Dale Koch, Rufus Jones, Merant Benoit, Donald Flanary, Azemie LeBoeuf, Cameron.

Nov. 12 - Cheryl Venable, Felicia Louviere, Cameron.

Nov. 13 - Leivon L. Bartie, Elie Aubey, Sr., Robert Boudreaux, Cameron; Mary Jane Wallace, Lake Charles.

Nov. 14 - Alberta E. Broussard, Cameron.

More memorial books listed by library

Following are some of the memorial books that have been donated in memory of deceased persons to the Cameron parish library. A complete list of these books will be carried over a period of time.

The name of the deceased, the donors and the name of the books are listed in that order.

Edward D. Sweeney - Mr. and Mrs. Henry Free, "How to Grow Roses"

Larry Peshoff - South Cameron High School Faculty and Staff, "Arts and Crafts"

Dr. S. O. Carter - Mr. and Mrs. Charles Rogers, (no book listed)

Cammille Miller - American Legion Ladies Aux. Post #364, "Salt Water Game Fishing"

Emanuel Miller - American Legion Ladies Aux. Post #364, (no book listed)

Mrs. Pierre Vincent - American Legion Ladies Aux. Post #364, "Foods & Flowers for Informal Entertaining"

James Henry Bonsall - Mrs. Cindy McCall, Miss Oma Miller, "American Heritage"

Maurice Theriot - O'Nell Roberts (no book listed)

Dorothy Billings - Mr. and Mrs. Albert Colligan (no book listed)

James Bonsall - American Legion Ladies Aux. Post 364, "Life of the Marsh"

Mrs. W. E. Reasoner, Sr. - Hackberry Community Players, "Fragrant Year"

T. W. McCall - Naomi and Bruce Vincent, "John Wesley"

Bertha Keith - Elsie Roberts, "Song and Garden Bride of North America"

Richard Broussard - Mr. and Mrs. Charles W. Hebert, "Sculpture & Ideas"

T. W. McCall - Mr. and Mrs. J. A. Colligan, "History of La."

T. W. McCall - Mr. and Mrs. J. A. Colligan, "Joy of Words & New Joy of Words"

T. W. McCall - Mrs. Christina Nunez, Mr. and Mrs. Ray Dimas, "History of Education"

George William Dix - Mrs. James Nunez, "Parrots and Related Birds"

T. W. McCall - Dr. and Mrs. J. B. Colligan, "Christian View of Life"

T. W. McCall - Mr. and Mrs. Edwin Kelly, "Power of Perception"

Maude Roux - Dr. and Mrs. J. B. Colligan, "New York Times Menu Cookbook"

T. W. McCall - Mr. and Mrs. Lawrence Arceneaux, "History of La. V3"

T. W. McCall - Mr. and Mrs. Norman McCall, "History of La. V2"

T. W. McCall - Mrs. Gladys McCall and Miss Oma Miller, "History of La. V1"

4-H collects food

At the November meeting of the Cameron Elementary 4-H club, the members contributed four large boxes of non-perishable food to be used to make food baskets for the needy on Thanksgiving Day.

Uland Guidry and Patsy Granger of the extension office distributed and explained project books to the members. The business meeting was conducted by the president, Alan McCall. Members received membership cards which they will present at each meeting.

An original skit written by Kevin Colligan titled "The Landing of the Pilgrims" was presented. Members of the cast were Lane Wolfe, Patricia LaLande, Oscar Garcia, Kent Benoit, Cindy LeBoeuf, Maurene Savoie and Stephen Cheramie.

Reporter, Timothy Colligan

Aids handicapped

Kentucky is fourth in the nation in rehabilitation of the handicapped.

Tops Body Shop name for new club here

"Tops Body Shop" has been chosen as the name of the newly formed Tops Club which meets every week at the Oak Grove Baptist Church.

Mrs. John Ledano was the Queen of the Week last week and took home the fruit basket. She also won the right to grab a gift from the grab bag.

Games, under the direction of Mrs. Ruby Rutherford and Mrs. Baron Thomas, were played by club members during the meeting.

Plans were made for having a Thanksgiving supper for the club, having all low calorie dishes.

After the meeting an auction was held by club members of small items which were wrapped in paper. Funds from the sale will go into the club treasury.

Charleston is the capital of Virginia.

HD club meetings

CAMERON

The November meeting of the Cameron Home Demonstration club will be held Monday, Nov. 22, at 7 p.m. in the meeting room of the Calcasieu Marine Bank, according to Mrs. Burl LaBove, president.

Serving as hostesses will be Mmes. J. D. LaBove, Jack Trahan and John Porche.

GRAND CHENIER

The Grand Chenier Home Demonstration Club will hold its November meeting in the home of Mrs. Pat Doland Friday, Nov. 19, at 7 p.m., according to Mrs. Guthrie Perry, president.

The feature of the meeting will be the covered dish Thanksgiving Supper. Each club member is to bring a favorite dish for the meal. Mrs. Guy Murphy, Jr. will serve as co-hostess.

JOHNSON BAYOU

The Johnson Bayou Home Demonstration Club will hold its November club meeting in the home of Mrs. John Prescott, Thursday night, Nov. 18, at 7 p.m.

Demonstrations will be given by the house furnishings and clothing leaders of the club.

DANCES
Friday, Nov. 19
Roy Baker & 'The Music Masters'
Saturday, Nov. 20
John Oliver & The La. Rythemairs
Cypress Inn
Rutherford Beach

AHOY !
This year skipper your own OUACHITA, STERNCRAFT or TARPON fishing boat from Fenley's Sporting Goods, Inc.
Complete boat, motor and trailer package deals to choose from !
First in dependability - "Johnson"
FINLEY'S SPORTING GOODS, INC.
213 GILL STREET
LAKE CHARLES, LOUISIANA 70601

LET'S TALK TIRES!
Your old tires can be worth real money. We buy the unused, mileage on your old tires and you get the GREAT NEW
ATLAS PLYCRON CUSHIONAIRE TIRES
At Your Cameron Parish Esso Dealers
BOUDOIN & RICHARD
Esso Distributors
CAMERON

Specials Nov. 22 - 23 - 24 - 26 - 27

BUTTER BALL 10 to 16 lbs.
TURKEYS lb. 59¢

Chicken LIVERS GIZZARDS lb. Pkg. 49¢
Molbert FRYERS lb. 35¢
Fully Cooked HAM lb. 69¢
Boston Butt 'Pork ROAST lb. 59¢

Blue Plate Mayonnaise Qt. Jar 69¢
Betty Crocker Cake Mix (White, yellow or Devils Food) 2 19 Oz. Boxes 89¢
Duhons Grade A Large EGGS 2 doz. 98¢
Reynolds Aluminum Foil 18 X 25' ROLL 65¢

LouAna Big Gl. Jug Cooking Oil $1.59
LaFrance FLOUR 5 lbs. 49¢
Water Maid RICE 10 lb. BAG $1.45
Hunts Fruit Cocktail 2/59¢
Big R 303 cans Tomatoes 2/45¢
Quaker Yellow 1 1/2# Boxes Corn Meal 2/59¢
Baker Angel Flake or So. Style Coconut 2 4 ox. cans 55¢
Green Onions or Parsley 2 bunches 25¢
Bananas 2 lbs. 25¢

DelMonte PUMPKIN 2 303 Cans 45¢
Soileau SWEET POTATOES 2 2 1/2 Cans 59¢
DelMonte Crushed or Sliced PINEAPPLE 2 1 1/2 Cans 65¢
Mrs. Smith PIE SHELLS 1 Pkg of 2 49¢

Community Coffee 1 lb. bag 59¢ (With $5 Purchase)

Red POTATOES 10 lbs. 49¢
APPLES each 5¢

KORNEGAYS
GROCERY & MARKET
Phone 775-5415
CAMERON, LA.

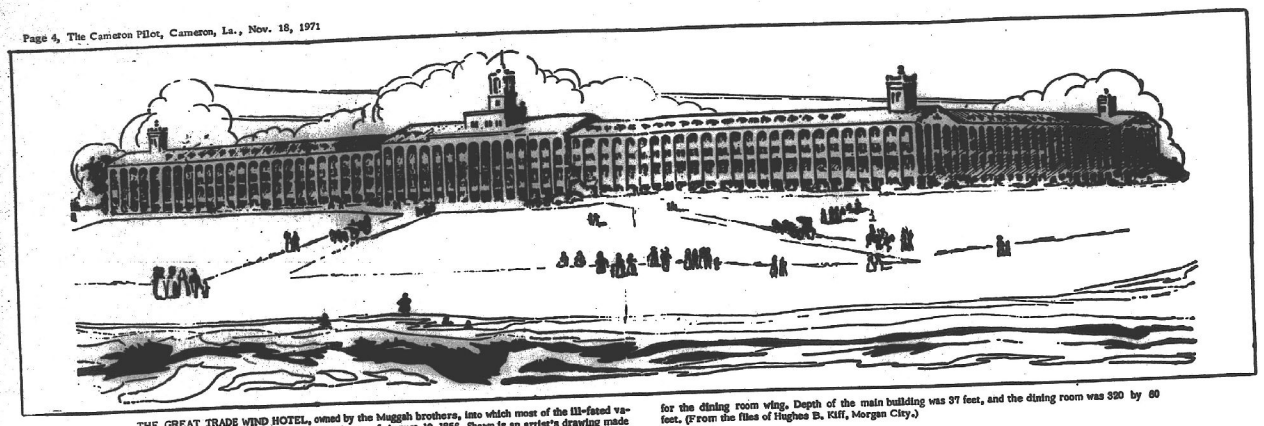

THE GREAT TRADE WIND HOTEL, owned by the Muggah brothers, into which most of the ill-fated vacationers crowded before the killer hurricane of August 10, 1856. Shown is an artist's drawing made from an old lithograph. The hotel framed 1250 feet on the beach with an additional frontage of 275 feet for the dining room wing. Depth of the main building was 37 feet, and the dining room was 320 by 60 feet. (From the files of Hughes B. Kiff, Morgan City.)

DESOLATE LAST ISLAND WAS RESORT MECCA BEFORE KILLER STORM

(From the Morgan City Daily Review)

By GLORIA LYNCH

Only fishermen and oil-seekers go there now...to the desolate island which once sparkled like a jewel in the blue Gulf waters 20 miles south of the mainland, below Morgan City. Crowned by the great Trade Winds Hotel, Last Island was the most popular and exclusive resort of Louisiana's wealthy planters and Creole gentry. The last bit of land on the way to the open sea of the Gulf, its beaches rivalled those of the legendary Bahamas.

Now the only remnants are three smaller islands, barren of any life but the sparse-growing grass and an occasional waterfowl.

A whispered belief among South Louisiana's natives holds forth that a spectre haunts the isle--a spirit born during the hurricane - filled night of death and horror which was to be the island's last. For on that night more than a century ago, August 10, 1856, one of the worst storms in Louisiana's history -- one which had no name--swept away the famous hotel and most of its guests, who were dancing in a ballroom at the time. Not a trace was left of the resort, and it was never rebuilt.

Reports vary on the number killed during the monster storm; most agree that of the 400 vacationers trapped there, about 320 perished, unaware, almost to the end, of their impending doom.

Much has been written about the tragedy; in fact it is nearly a legend. Besides several eyewitness accounts written or told by the handful of survivors, it inspired Lafcadio Hearn, noted Louisiana author, to write his all-time American classic, "Chita". It tells of a young girl's rescue from her dead mother's arms, and her subsequent rearing by a fisherman. The book was published late in the 19th century.

Hearn's vivid description of the storm was drawn from the account written by survivor Michael Schlaire, sugar planter from Portville Parish near Plaquemine, and owner-pilot of the steamer "Blue Hammock."

Schlaire's manuscript, now a faded pen-and-ink document more than 110 years old, was given to the Louisiana State University library at Baton Rouge in 1937.

According to this account, the revelers who had sought refuge in the hotel apparently were having their own version of a hurricane party. They "danced in the great ballroom of the huge wooden hotel until water surged in knee-deep. Dancers and musicians climbed table-tops and danced and played on until swept, screaming, out to sea.

"Women, given a choice of which of their children they would try to save, knelt praying, paralyzed with terror, until all were swept away.

"Huge timbers, flying like feathers before a hurricane wind of unbelievable force, crushed many to death."

Schlaire wrote that the area had been devoid of even clouds for weeks when windless breakers began rolling in, followed by a slight breeze and later a gale. The hotel was crashed into by a huge wave, floated free of its foundation, then smashed by a second tidal wave.

"The waters, now maddened by resistance, came rushing over the floor and in one instant we were all washed off with everything that was here on," Schlaire wrote.

"As I left the floor, my poor little girl gave one scream and jumped and caught me around the neck with both arms and held fast. We all went from the floor amid pieces of wreck and all sorts of floating timbers.

"I now rolled over and over, drinking in the brine; field by the mouthful, the dear child still fastened to me. When I thought that I must be near gone, I put my hands to those of my little girl and broke her hold of me.

"God only knows what became of the dear one. . ."

Schlaire was washed onto a fragment of a cottage, along with his neighbor, sugar planter Thomas Mills. Together they were blown 15 miles across Caillou Bay and rescued five days later from the mainland marshes. They went then to Brashear, now Morgan City, where Mills died within two days, and Schlaire learned of the death of his wife and seven children.

Mills's nine-year-old daughter, Emma lived through the horrible night and later married her rescuer, Dr. Alfred Dupenier of New Iberia. The only survivor of the storm in her family, and the last one living in 1925, she told, in a newspaper interview at that time, how the unbelieving vacationers felt the building up of bad weather to be just "another storm" approaching.

On Saturday, the day before the storm," she told, "the wind began to blow and the waves were too high for bathing. The next day was blisteringly hot and still, with a light rain falling. The wind began to work up to an intensity. My father asked a neighbor who spent much time there what he thought of the weather. he said 'There is no cause for worry. We have had storms here before.' "

By afternoon most of the guests had gathered in the hotel for protection from the gale winds that had come up by that time. In order to ease their strain, they began to dance.

The music from the ballroom reached the ears of the master of the schooner "Star", Captain Abraham Smith, who had fought the billowing Caillou Bay to be on hand should the merry-making islanders need help.

According to the account of another survivor, Rev. R. S. McAllister of Thibodaux, Captain Smith was the only one who foresaw the danger imminent.

"Fools!" he shouted at the scene. "A dance! If that wind whips round south, there'll be another dance--with the wind and the sea for a partner!"

And alas, the prophesy of the seaman proved true. Within hours "the billowing tide rushed unresisted from the Gulf--tearing and swallowing the land in its course -- ploughing out deep-sea channels where sleek herds had been grazing but a few hours before-- rending islands in twain--and ever bearing with it, through the night, enormous vortex of wreck and vast van drift of corpses..." So wrote Hearn in his book.

In the quiet that followed the storm the scavengers came. Sicilian and Corsican outlaws, smugglers, pirates and desperators from a hundred nationalities came in the wake of the disaster.

"There was plunder for all," reported Hearn. "There were children's playthings, money in notes and in coin, silks, satins, laces and fine linen to be stripped from the bodies of the drowned, necklaces, bracelets, watches and rings to be torn from dead fingers."

When finally the rescue ships came and took away the few horror-stricken survivors, Last Island returned to the desolation and solitude it had known before Louisiana's carefree wealthy had turned it into a vacation paradise. And so, the old-timers say, as long as the ghost of "Gale Derodire" patrols the islands, it shall remain so.

GRAND LAKE 4-H

The Grand Lake 4-H Club meeting was called to order at 8:40 by Mark Chesson.

The pledge was led by Gilbert Demary. The 4-H pledge was led by Mike Hebert.

Bill Robichaux passed out pamphlets about driving and safety.

Sgt. Haman from the Louisiana State Police Department showed a film about safety.

Mr. Guidry, Mrs. Guidry and Mrs. Senat passed out record books to everyone. Sherrie Richard passed out cards to the ones who paid their dues.

SHOPPERS' SPECIALS PLUS Everyday Low Prices!

Specials Nov. 18-19 -20

SUGAR 5 lb. Bag 59¢ (with $5 purchase)

DEL MONTE GOLDEN CORN 2 303 Cans 55¢

MAZOLA CORN OIL Full Gal can $2.98

Lady Fair TOILET TISSUE 10 ROLL PKG. 89¢

Community Coffee 1 lb. bag 79¢

AJAX Cleanser 2 Cans 45¢

MOLBERT'S FRYERS lb. 35¢

Pork Loin ROAST lb. 59¢

PORK CHOPS lb. 79¢

SPARE RIBS lb. 59¢

BAR-S ROLL SAUSAGE lb. 59¢

MIDWEST ICE CREAM 1/2 Gal. Sq. Ctn. 85¢

PET OR CARNATION MILK 3 Tall Cans 65¢

HORMEL CHILI 2 15 oz. Cans 98¢

STAR KIST TUNA 2 7 oz. Cans 98¢

SLICED OR HALVES HUNT'S PEACHES 2 2 1/2 Cans 79¢

DEL MONTE SUGAR PEAS 2 303 Cans 55¢

DEL MONTE MIXED VEGETABLES 2 303 Cans 55¢

DEL MONTE GREEN LIMA BEANS 2 303 Cans 69¢

IVORY LIQUID KING SIZE 85¢

RED POTATOES 10 LBS. 49¢

APPLES each 5¢

Yellow Onions LB. 10¢

Red Grapes LB. 29¢

KORNEGAYS GROCERY & MARKET

Phone 775-5415 CAMERON, LA.



HACKBERRY Elemen
left to right. Kelli Vinc
Johnson, vice president
retary: Lanette Vincent,

More memo
listed by li

Following are some of the memorial books that have been donated in memory of deceased persons to the Cameron parish library. A complete list of these books will be carried over a period of time.

The name of the deceased, the donors and the name of the books are listed in that order.

Edward D. Sweeney - Mr. and Mrs. Henry Free, "How to Grow Roses"

Larry Peshoff - South Cameron High School Faculty and Staff, "Arts and Crafts"

Dr. S. O. Carter - Mr. and Mrs. Charles Rogers, (no book listed)

Cammille Miller - American Legion Ladies Aux. Post #364, "Salt Water Game Fishing"

Emanuel Miller - American Legion Ladies Aux. Post #364, (no book listed)

Mrs. Pierre Vincent - American Legion Ladies Aux. Post #364, "Foods & Flowers for Informal Entertaining"

James Henry Bonsall - Mrs. Gladys McCall, Miss Oma Miller, "American Heritage"

Maurice Theriot - O'Neil Roberts (no book listed)

Dorothy Billings - Mr. and Mrs. Albert Colligan (no book listed)

James Bonsall - American Legion Ladies Aux. Post 364, "Life of the Marsh"

Mrs. W. E. Reasoner, Sr. - Hackberry Community Players, "Fragrant Year"

T. W. McCall - Naomi and Bruce Vincent, "John Wesley"

Bertha Keith - Elsie Roberts, "Song and Garden Birds of North America"

Richard Broussard - Mr. and Mrs. Charles W. Hebert, "Sculpture & Ideas"

T. W. McCall - Mr. and Mrs. J. A. Colligan, "History of La."

T. W. McCall - Mr. and Mrs. J. A. Colligan, "Joy of Words & New Joy of Words"

T. W. McCall - Mrs. Christina Nunez, Mr. and Mrs. Ray Dimas, "History of Education"

George William Dix -

FINLEY'S SPO
213 GILL STREE
LAKE CHARLES,

LET'S

At Your Cameron

BOUDOIN
RICHAR
Esso Distrib

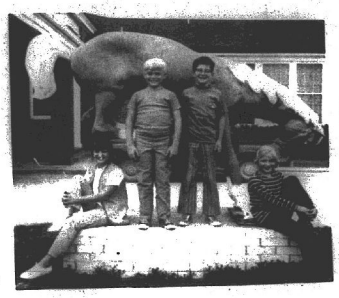

HACKBERRY Elementary band officers are left to right. Kelli Vincent, president; Blaine Johnson, vice president; David Vaughan, secretary; Lanette Vincent, reporter.

More memorial books listed by library

Following are some of the memorial books that have been donated in memory of deceased persons to the Cameron parish library. A complete list of these books will be carried over a period of time.

The name of the deceased, the donors and the name of the books are listed in that order.

Edward D. Sweeney - Mr. and Mrs. Henry Free, "How to Grow Roses"

Larry Peshoff - South Cameron High School Faculty and Staff, "Arts and Crafts"

Dr. S. O. Carter - Mr. and Mrs. Charles Rogers, (no book listed)

Cammille Miller - American Legion Ladies Aux. Post #364, "Salt Water Game Fishing"

Emanuel Miller - American Legion Ladies Aux. Post #364, (no book listed)

Mrs. Pierre Vincent - American Legion Ladies Aux. Post #364, "Foods & Flowers for Informal Entertaining"

James Henry Bonsall - Mrs. Gladys McCall, Miss Oma Miller, "American Heritage"

Maurice Theriot - O'Neil Roberts (no book listed)

Dorothy Billings - Mr. and Mrs. Albert Colligan (no book listed)

James Bonsall - American Legion Ladies Aux. Post 364, "Life of the Marsh"

Mrs. W. E. Reasoner, Sr. - Hackberry Community Players, "Fragrant Year"

T. W. McCall - Naomi and Bruce Vincent, "John Wesley"

Bertha Keith - Elsie Roberts, "Song and Garden Brids of North America"

Richard Broussard - Mr. and Mrs. Charles W. Hebert, "Sculpture & Ideas"

T. W. McCall - Mr. and Mrs. J. A. Colligan, "History of La."

T. W. McCall - Mr. and Mrs. J. A. Colligan, "Joy of Words & New Joy of Words"

T. W. McCall - Mrs. Christina Nunez, Mr. and Mrs. Ray Dimas, "History of Education"

George William Dix - Mrs. James Nunez, "Parrots and Related Birds"

T. W. McCall - Dr. and Mrs. J. B. Colligan, "Christian View of Life"

T. W. McCall - Mr. and Mrs. Edwin Kelly, "Power of Perception"

Maude Roux - Dr. and Mrs. J. B. Colligan, "New York Times Menu Cookbook"

T. W. McCall - Mr. and Mrs. Lawrence Arceneaux, "History of La. V3"

T. W. McCall - Mr. and Mrs. Norman McCall, "History of La. V2"

T. W. McCall - Mrs. Gladys McCall and Miss Oma Miller, "History of La. V1"

HD club meetings

CAMERON

The November meeting of the Cameron Home Demonstration club will be held Monday, Nov. 22, at 7 p.m. in the meeting room of the Calcasieu Marine Bank, according to Mrs. Burl LaBove, president.

Serving as hostesses will be Mmes. J. D. LaBove, Jack Trahan and John Porche.

GRAND CHENIER

The Grand Chenier Home Demonstration Club will hold its November meeting in the home of Mrs. Pat Doland Friday, Nov. 19, at 7 p.m., according to Mrs. Guthrie Perry, president.

The feature of the meeting will be the covered dish Thanksgiving Supper. Each club member is to bring a favorite dish for the meal. Mrs. Guy Murphy, Jr. will serve as co-hostess.

JOHNSON BAYOU

The Johnson Bayou Home Demonstration Club will hold its November club meeting in the home of Mrs. John Prescott, Thursday night, Nov. 18, at 7 p.m.

Demonstrations will be given by the house furnishings and clothing leaders of the club.

Grand Lake- Sweetlake

By EDDIE MAE FAULK

The big news in our community, as well as most others around, is hunting.

Mrs. O. C. Tubbs and Mr. and Mrs. Harry Tubbs' niece and family the T. O. Fultons, in New Orleans over the weekend.

Mrs. Tom Taylor spent Thursday night with her daughter and son-in-law, Mr. and Mrs. Ben Smith, in Jennings. On the way back home Mrs. Taylor visited relatives in Lacassine.

Mrs. John Taylor is having a very enjoyable visit with her oldest daughter, Margie, in Closter, Miss. This is Mrs. Taylor's old home town.

We want to wish all our friends and neighbors that are in the hospital a speedy recovery.

The Home Demonstration Club held their monthly meeting in the home of Mrs. Judy Beard in Sweetlake. Mrs. Peggy Eagleson was co-hostess. There were 14 members and one guest present.

Our school children had one day vacation Thursday. As it was Veterans Day.

Mrs. Herman Precht and daughter Debbie spent the weekend in Grand Chenier visiting her daughter and family, the Garner Nunez.

Mr. and Mrs. Roland Landry of Breaux Bridge visited in Sweetlake over the weekend.

4-H collects food

At the November meeting of the Cameron Elementary 4-H club, the members contributed four large boxes of non-perishable food to be used to make food baskets for the needy on Thanksgiving Day.

Uland Guidry and Patsy Granger of the extension office distributed and explained project books to the members. The business meeting was conducted by the president, Alan McCall. Members received membership cards which they will present at each meeting.

An original skit written by Kevin Colligan titled "The Landing of the Pilgrims" was presented. Members of the cast were Lane Wolfe, Patricia LaLande, Oscar Garcia, Kent Benoit, Cindy LeBoeuf, Maurene Savoie and Stephen Cheramie.

Reporter, Timothy Colligan

Aids handicapped

Kentucky is fourth in the nation in rehabilitation of the handicapped.

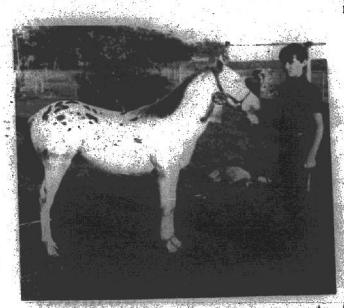

RUSSELL SAVOIE of South Cameron senior 4-H club is shown with his Appaloosa mare which won a grand championship at the Cal-Cam fair.

Tops Body Shop name for new club here

"Tops Body Shop" has been chosen as the name of the newly formed Tops Club which meets every week at the Oak Grove Baptist Church.

Mrs. John Ledano was the Queen of the Week last week and took home the fruit basket. She also won the right to grab a gift from the grab bag.

Games, under the direction of Mrs. Ruby Rutherford and Mrs. Baron Thomas, were played by club members during the meeting.

Plans were made for having a Thanksgiving supper for the club, having all low calorie dishes.

After the meeting an auction was held by club members of small items which were wrapped in paper. Funds from the sale will go into the club treasury.

Charleston is the capital of Virginia.

Hospital admission

Admitted to South Cameron Memorial Hospital recently were:

Nov. 8 - Thomas J. Cradet, Mary Joyce Murphy, Cameron; Kenneth Juneau, Cottonport.

Nov. 9 - Nolan Saltzman, Cameron; Braxton Strickland, Punta Gorde, Fla.; Lucille Conner, Creole.

Nov. 11 - Olive V. Castaing, Donnie Dale Koch, Rufus Jones, Morant Benoit, Donald Flanary, Arsenie LeBoeuf, Cameron.

Nov. 12 - Cheryl Venable, Felicia Louviere, Cameron.

Nov. 13 - Leivon L. Bartie, Elie Aubey, Sr., Robert Boudreaux, Cameron; Mary Jane Wallace, Lake Charles.

Nov. 14 - Alberta E. Broussard, Cameron.

DANCES

Friday, Nov. 19
Roy Baker &
'The Music Masters'

Saturday, Nov. 20
John Oliver &
The La. Rythemairs

Cypress Inn
Rutherford Beach

Specials
Nov. 22 - 23 - 24 - 26 - 27

BUTTER BALL 10 to 16 lbs.
TURKEYS lb. 59¢

Chicken LIVERS GIZZARDS lb. Pkg. 49¢

Molbert FRYERS lb. 35¢

Fully Cooked HAM lb. 69¢

Boston Butt Pork ROAST lb. 59¢

Blue Plate Mayonnaise Qt. Jar 69¢

Betty Crocker Cake Mix (White, yellow or Devils Food) 2 19 Oz. Boxes 89¢

Duhons Grade A Large EGGS 2 doz. 98¢

Reynolds Aluminum Foil 18 X 25' ROLL 65¢

LouAna Big Gl. Jug Cooking Oil $1.59

LaFrance FLOUR 5 lbs. 49¢

Water Maid RICE 10 lb. BAG $1.45

Hunts Fruit Cocktail 2/59¢

Big R 303 cans Tomatoes 2/45¢

Quaker Yellow Corn Meal 11/2# Boxes 2/59¢

Baker Angel Flake or So. Style Coconut 2 4 oz. cans 55¢

DelMonte PUMPKIN 2 303 Cans 45¢

Soileau SWEET POTATOES 2 21/2 Cans 59¢

DelMonte Crushed or Sliced PINEAPPLE 2 11/2 Cans 65¢

Mrs. Smith PIE SHELLS 1 Pkg of 2 49¢

2 bunches Green Onions or Parsley 25¢

Bananas 2 lbs. 25¢

Red POTATOES 10 lbs. 49¢

APPLES each 5¢

Community Coffee 1 lb. bag 59¢ (With $5 Purchase)

KORNEGAYS
GROCERY & MARKET
Phone 775-5415 CAMERON, LA.

AHOY !
This year skipper your own OUACHITA, STERNCRAFT or TARPON fishing boat from Fenley's Sporting Goods, Inc.
Complete boat, motor and trailer package deals to choose from !
First in dependability - "Johnson"
FINLEY'S SPORTING GOODS, INC.
213 GILL STREET
LAKE CHARLES, LOUISIANA 70601

LET'S TALK TIRES!
Your old tires can be worth real money. We buy the unused mileage on your old tires and you get the GREAT NEW
ATLAS PLYCRON CUSHIONAIRE TIRES
At Your Cameron Parish Esso Dealers
BOUDOIN & RICHARD
Esso Distributors
CAMERON





Meet your teachers

This week meet some of your teachers and personnel of Hackberry High School.

At left standing is John Debarge, principal of Hackberry High School. He received his B.S. from U.S.L. his M. Ed. from McNeese State University, his M. Ed. + 30 from McNeese State University and has been in the teaching profession for 15 years.

Sitting is C. W. Krumm, secretary of Hackberry High School.

Mr. Krumm received his B. A. degree from Louisiana Tech and has been teaching for the past 43 years.

In right photo, from left to right, are some of Hackberry's elementary teachers:

Miss Barbara Petera, 4th grade teacher, received her B. A. from Louisiana Tech. This is her first year teaching.

Miss Patricia Ware is 5th grade teacher who has received her B. A. from McNeese with no teaching experience since this is her first year teaching.

Mrs. Francis Devall is 3rd grade teacher who has received her B. A. from McNeese and has 3 years of teaching experience.

Mrs. Patricia Vaughan is another 5th grade teacher who received her B. A. from McNeese and has had four years of teaching experience.

Read the Pilot

See Us For . . . INSURANCE

Fire, Storm, Flood, Hospitalization, Life, Car Liability, Boat, Etc. We have it all. Call us today.

J. T. Ewing, Owner

Ewing Insurance Agency, Inc.

1421 Ryan St. Ph. 433-0370 L. Charles

MY APPRECIATION . . .

I want to thank everyone who supported me in my race for police juror.

I extend my congratulations to the two candidates in the runoff and wish them well.

It was a pleasure for me to have the chance to see so many people during the campaign.

J. Ray Burleigh

Birthday

Lana, daughter of Mr. and Mrs. Carl Hebert, celebrated her 6th birthday at her home Nov. 9.

Those helping her enjoy the afternoon were Darren, Dana and Allyson Richard, Lori and Lanc McNeese, Lisa and Charles Hebert, Cheryl Miller, Lawrence, Dennis, C. A., Kevin and Damion Mhire.

Games were played with Darren Richard winning the game prize.

Mothers door prize was won by Mrs. Peggy Mhire.

Door prizes were won by Darren Richard and Lori McNeese.

Cake and punch were served.

Never water plants strictly by the calendar, says LSU Extension horticulturists. You don't drink water "every ten minutes" or "every hour," they reason, so why should plants be watered "every two days" or "once a week?" Instead, learn to recognize dry plants and soil and use these as your tip - off for watering.

Visit our Coed Shop for Junior and Misses Sizes
FROM CRADLE TO COLLEGE
STANDERS
939 3rd Ave., Lake Charles, Louisiana
Phone HE3-6614

Around the Capitol

By JACK GOULD

Despite the fact that some of the 15 defeated candidates for governor may claim to be able to "deliver" votes to either Edwin Edwards or Bennett Johnston, none of them can vote more than once!

This is a polite way of saying that there is nothing more useless to any candidate than a man he has beaten, despite the popularity of "endorsements" from losers.

Not that all defeated candidates have lost all of their influence, but it has long been believed that less than 5 percent of the voters even listen to their former favorites.

Sen. John Schwegmann, for instance, made it plain even before the election that he would endorse Republican David Treen. But he himself must realize that the 90,000 people who voted for him -- possibly enough to win on Dec. 18 -- will not stay home until the general election next Feb. 1.

Meantime, what is Schwegmann to tell his supporters? To vote for Edwards, who publically insulted him by telling him to get someone to read a statement to him? Or vote for Johnston, who supported the New Orleans Domed Stadium -- but who later joined in Schwegmann's protest against the rising cost of the project?

Gillis Long, who ran third with about 160,000 votes, would like to see some of his top workers get state jobs by supporting one of the runoff candidates. But will his black-and-white supporters follow his lead?

There is some betting here that supporters of Jimmie Davis, Teddy Aycock and Speedy Long, who totaled about 280,000, will continue to support a "conservative." But Johnston -- or maybe Treen?

And how about Samuel Bell, who got less than 70,000 (presumably) black votes out of a possible 350,000 registered black voters? Will his people vote for his choice, if any -- or make up their own minds as they did before?

How about the 200,000 members of the AFL-CIO whose leaders failed to approve Johnston? These same leaders urged rank-and-file to support Hubert Humphrey for president, but most members voted for George Wallace!

Most of the younger voters apparently went for Bennett Johnston. But Edwin Edwards reportedly has the support of Ted Kennedy -- meaning money. Both men married girls who are Roman Catholic, and both supported the North-South Expressway. Women voters, bless 'em, say Edwin is "pretty," and Bennett is "cute."

Prediction? Which man makes the fewest boo-hoos before Dec. 18!

Looking back:

The only Capitol "expert" we heard who predicted the first four men in the race for governor in correct order was J. B. Lancaster, the legislative auditor, who endorsed Johnston. And, of course, he picks Bennett to win next month.

Guess who got more votes than any other candidate. State Treasurer Mary Evelyn Parker, who is now being urged to run next time for governor. Others who may run for the top post in 1974 are Sec'y of State Wade Martin and Agriculture Commissioner Dave Pearce. All three may have competition from two young men who made a fine showing in the race for lieutenant governor, Ed Kennon and P. J. Mills.

CREOLE NEWS

By GARIL BAILEY

Mr. and Mrs. Carlton Trahan celebrated the third birthday of their son, Shannon.

A party was given in his honor Nov. 2 at their home in Creole. Guests were Todd and Jeny Rutherford, Richard Richard, Kenton Bonsall, Donald Ray Trahan, Deana and Kris Rutherford, Lane and Kelly Thomas and Jo Ellen Boudreaux.

Congratulations to Mr. and Mrs. Carl (Bubba) Trahan on the arrival of their son, Bryan Keith, Sunday, Nov. 14 at Memorial Hospital in Lake Charles. He weighed 7 lbs.

Grandparents are Mr. and Mrs. Eliy Nunez of Little Chenier and Mr. and Mrs. Murl Trahan of Creole.

Mr. and Mrs. Marvin Duddleston spent the weekend visiting Mr. and Mrs. Michael Savoie in Abbeville.

Mr. and Mrs. Harold Savoie of Creole have started construction of their home in Big Lake.

Mr. and Mrs. Lynex Richard are adding a two story addition to their home.

Hackberry CDA has banquet

The Hackberry Catholic Daughters held their annual banquet Monday, Nov. 15 at the Catholic Hall. Father Theodore Brandly was guest speaker.

Other special guests were Msgr. Bernard, state chaplain; Mrs. Grace Savoie, state regent; Mrs. Edith Benoit, district deputy; Father Doherty, court chaplain; Mrs. Whitney Bacciglopi, grand regent of Grand Chenier.

Approximately 70 members and guests were present. Chairman of the food committee was Mrs. Sybil Samer. Other members of the committee were Mae Little, Pat Poole, Anita Jo Trahan, and Zula Domingue.

Acting as servers were Linda Constance, Theresa Devall and Cheryl Schexnider.

COLORED NEWS

By MRS. LEE J. HARRISON

The Ebenezer Baptist Usher Board will hold its fellowship meeting Sunday, Nov. 21, at 3 p.m. Rev. Ernest Ford of Lake Charles will be guest speaker.

Mr. and Mrs. Phillip Janusy and Mr. and Mrs. John Frank and Donald all of Port Arthur, Tex., were guests of Mr. and Mrs. Simon Harrison, Saturday.

Miss Savoie receives cap

At capping and black band ceremonies at McNeese State University, 16 senior students were recipients of black cap bands while 29 junior students received nurses' caps.

Dr. Richard Clement addressed the students in Baker Auditorium, speaking on the nurse of the future. Senior nursing student Linda Ledet of Jeanerette acted as mistress of ceremonies.

Among those receiving caps were Phyllis C. Savoie of Creole.



Teachers enrolled in language arts course

Three teachers from South Cameron Elementary are enrolled in a Language Arts course at McNeese University under Dr. Mary Landers.

Pictured is Mrs. Rena Trahan, Mrs. Lucille Domingue and Becky Vidrine with some of their displays of French and Spanish lessons which will be presented at McNeese.

This unit will be coordinated with, and to help improve the Foreign Language program at South Cameron Elementary.

They will demonstrate an explanation of the procedures and techniques pertaining to Foreign Languages starting with French in the first grade and extending it to the fifth grade.

Counting and names of colors in Spanish are enjoyed by first graders during the study of Mexico.

A display of all pupils' work incorporated by the fifth grade French class will be shared at this time.



TO THE VOTERS OF WARD 5:

I would like to extend my sincere appreciation to all of you for re-electing me to another term as your police juror.

I will continue to do my best to serve all of the people of the ward and to try to get the improvements that our ward needs.

Please feel free to call on me at any time when I can be of service to you.

ARCHIE BERWICK

MOBILE HOME LOANS

AN EXCITING NEW DIMENSION IN HOUSING . . . THAT YOU CAN AFFORD!

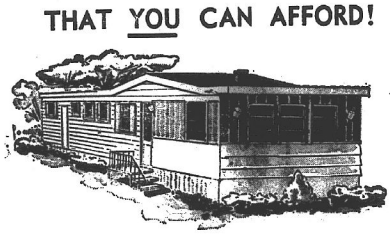

Come in and talk to one of our loan officers about a low rate mobile home financing. It is always our pleasure to serve you.

CALCASIEU SAVINGS AND LOAN ASSOCIATION

7 Convenient Offices To Serve You

CAMERON OFFICE--ROUX BLDG.



See Me At Sears

Authorized Catalog Sales Store

Cameron

Monday and Tuesday

Nov. 22 & 23 5:30 to 7:30 p.m.

Free Candy For Children

See Our New Christmas Merchandise

Tommy & Susan Watts Phone 775-5993

Legal Notices

Cameron, Louisiana
November 8, 1971

The Cameron Parish School Board met in regular session on this date with the following members present: Percy David, President, Lee J. Conner, Preston Richard, Mervyn L. Taylor, Alvin Trahan, Mrs. Johnnie Mae Riggs. Absent: None.

On motion of Mrs. Riggs, seconded by Mr. Richard and carried, the Board dispensed with the reading of the minutes of the meeting held on October 11, 1971, and approved same as published in the official journal.

On motion of Mr. Trahan, seconded by Mr. Conner and carried, the Board authorized the Superintendent to re-invest $50,000.00 in Certificate of Deposit with the Calcasieu Marine National Bank and $50,000 in Certificate of Deposit with the Cameron State Bank on a 90-day basis after the present Certificates so invested have matured.

On motion of Mr. Richard, seconded by Mrs. Riggs and carried, the Board voted to forfeit two school days at all schools except Johnson Bayou and three days at Johnson Bayou; days lost due to the two hurricanes during the past hurricane season.

On motion of Mr. Taylor, seconded by Mr. Conner and carried, the Board approved the employing of John Lyons as the seventh grade teacher at the Grand Lake High School, effective October 11, 1971.

On motion of Mr. Richard, seconded by Mr. Taylor and carried, the Board authorized and directed the Superintendent to comply with all necessary requirements in order to qualify for Disaster Grant Funds from H. E. W.; funds to be used to restore damaged facilities as a result of Hurricane Edith.

On motion of Mr. Conner, seconded by Mr. Richard and carried, the Board approved payment of bills covering checks No. 19809 through 19935 for a total amount of 18,-031.83.

On motion of Mrs. Riggs, seconded by Richard and carried, the Board authorized the Superintendent to adjust the salaries of all employees to meet the State Pay increase as authorized by the 1971 Legislature.

Diel LaLande and Robert Landry appeared before the Board to request funds to assist in buying wrestling mats for South Cameron High School. The Board tabled this request until May, 1972.

On motion of Mr. Richard, seconded by Mr. Taylor and carried, the Board authorized the Superintendent to enter into contract with General Electronics Company, Houston, Texas, for maintenance of football and basketball scoreboards.

On motion of Mr. Richard, seconded by Mr. David and carried, the Board instructed that the substitute teacher pay be adjusted to the average pay of surrounding parishes.

The following resolution was offered by Mr. Trahan, who moved its adoption, which motion was seconded by Mr. Conner and carried unanimously by the Board:

RESOLUTION

WHEREAS, James M. Buntingame has made application in writing, dated November 8, 1971, requesting the Cameron Parish School Board to advertise for bids for leasing for mineral purposes the following described tract of land situated in Cameron Parish, Louisiana, to-wit:

The East One-half (1/2) of Section 16, Township 14 South, Range 7 West, Cameron Parish, Louisiana, estimated to contain approximately 320 acres, all more fully shown outlined in red on a plat on file with the Cameron Parish School Board.

WHEREAS, said application was accompanied by a certified check in the amount of $200.00 payable to the Cameron Parish School Board as required by law, and

WHEREAS, in the judgment of the Cameron Parish School Board, the application is in order, and it is to the best interest of the School Board that the above mentioned tract of land is advertised for bids for leasing for mineral purposes,

NOW, THEREFORE BE IT RESOLVED by the Cameron Parish School Board, in lawful session convened this day, that Superintendent W. R. Smith be, and he is hereby authorized and instructed to cause said lands to be advertised for bids, in accordance with the provisions of the laws of the State of Louisiana covering publications for bids for leasing for mineral purposes of public lands, and providing that all such bids must be received on or before 10:00 A. M. on December 17, 1971, at the office of the Cameron Parish School Board in Cameron, Louisiana, to be considered at a meeting of the Cameron Parish School Board at that time.

Adopted and approved this eighth (8th) day of November, 1971.

/s/ Percy David, President
Attest: /s/ W. R. Smith, Secretary

On motion of Mr. Richard, seconded by Mr. Taylor and carried, the Board adjourned to meet in regular monthly session on December 13, 1971.

/s/ Percy David, President
/s/ W. R. Smith, Secretary

NOTICE OF PUBLICATION
CAMERON PARISH SCHOOL BOARD

By virtue of and in conformity with the provisions of Sections 151 through 158 of Title 30 of the Louisiana Revised Statutes of 1950, as amended, sealed bids will be received at the office of the Cameron Parish School Board at Cameron, Louisiana on or before the 17th day of December, 1971, at 10:00 o'clock a. m., for a lease covering the oil, gas, sulphur, potash and/or other liquid and gaseous hydrocarbon mineral rights in, to and under the following described property, to-wit:

The East One-half (E/2) of Section 16, Township 14 South, Range 7 West, Cameron Parish, Louisiana, estimated to contain approximately 320 acres, all more fully shown outlined in red on a plat on file with the Cameron Parish School Board.

All bids to offer a cash bonus for a lease having a primary term which shall not exceed three years. Minimum royalties shall be one-fifth (1/5) of all oil and gas produced and saved; twenty cents ($. 20) per ton for potash produced and saved; one-fifth (1/5) of all other minerals produced and saved.

Any lease granted hereunder shall be on the regular current State Agency form and shall be subject to the approval of the State Mineral Board of Louisiana.

Certified checks, payable to the Cameron Parish School Board for the full amount of the cash bonus, shall accompany and be submitted with each bid, and no bid thus submitted may be thereafter withdrawn or cancelled, and the certified check accompanying the bid of the successful bidder shall be forfeited to the Cameron Parish School Board. The successful bidder to whom the lease is awarded on the date of the lease sale shall return the written lease, duly executed, within twenty (20) days after his receipt of same.

The Cameron Parish School Board reserves the right to reject any and all bids and to grant a lease on any portion of the tract advertised for a price not less than proportionate to the best bid offered for the lease on the entire tract.

CAMERON PARISH SCHOOL BOARD
BY W. R. SMITH, Superintendent

Run: Nov. 18, 25, Dec. 2

PUBLIC NOTICE

I am applying to the Louisiana Alcoholic Beverage Control Board for a permit to sell alcoholic beverages at retail as defined by law at the following address:

Cam Bar, Cameron, Ward 3, Cameron Parish, Louisiana.

Bryan B. Komegay, Operator

Petition of Opposition should be made in writing in accordance with L.R.S. Title 26, Section 85 and 283.

Run Nov. 11 & 18

PUBLIC NOTICE

I am applying to the Collector of Revenue of the State of Louisiana for a permit to sell beer at retail as defined by law at the following address:

Cam Bar, Cameron, Ward 3, Cameron Parish, Louisiana.

Bryan B. Komegay, Operator.

Petition of Opposition should be made in writing in accordance with L.R.S. Title 26, Section 85 and 283.

Run Nov. 11 & 18

Oath is must

Secretary of State William P. Rogers has ruled that United States passports will be denied those Americans who refuse to take an oath of allegiance to the Constitution.



GRADE 5-B Language Arts Club elected the above officers: Christy Grubb, secretary; Renee Boudreaux, president; Delbert Conner, vice-president; Jerome Carter, treasurer; Drusilla Cockrell, 2nd vice-president; Andrea Rials, reporter; Frankie Sloam, parlimentarian; Brian Theriot, assistant treasurer.

Cameron Area News

By MRS. GEORGE NUNEZ

Mr. and Mrs. Stanley Abrahamsen, Stella, Sambo, Inga and Susie Taylor visited in Silsbee recently with Mr. and Mrs. Powers Craddock and family.

Mr. and Mrs. Butch Watts and boys of New Iberia spent the weekend with Mr. and Mrs. Fletcher Miller and Mr. and Mrs. Brown Watts.

Mrs. Roy Wisdom and Mrs. Johnnie Toups of Sabine Pass visited their grandmother, Mrs. Amadie LaBove in South Cameron Hospital. Also Mrs. Grace Rhodes of Lake Charles spent a week with Mrs. LaBove and her daughter, Mr. and Mrs. Russell Nunez and boys recently.

Mrs. Tillie Mudd spent Monday and Tuesday in Baytown with Mr. and Mrs. Wardie Wismer. A speedy recovery to Mrs. Wismer who is ill.

Our deepest sympathy to the family of Margaret Duhon, who passed away last week.

Mrs. A. M. Vallette spent a week in Shreveport with Mrs. Nelva Newton and Kala.

Severan Kershaw of Sulphur is spending a week here with relatives and friends.

Mr. and Mrs. Ronnie Hebert and son, Peanut, spent the weekend with Mr. and Mrs. Pierre Savoie. Sandy Daigle of New Orleans spent a week with Mr. and Mrs. Berton Daigle and grandparents, Mr. and Mrs. Pierre Savoie.

Mr. and Mrs. Ronnie Hebert are sporting a new red Ford. Mr. and Mrs. Pierre Savoie are also sporting a new blue Chevrolet truck.

Mrs. Tillie Mudd spent Monday night of last week in Sulphur with Mrs. Jack Drost.

Mr. and Mrs. Gary Primeaux of El Lago, Tex., spent the weekend with Mr. and Mrs. Douglas Murphy.

BIRTH

Mr. and Mrs. Daniel Callais are happy to announce the arrival of a girl, Angela Michelle, 8 lbs. 11 1/2 oz., born Nov. 11 at Lake Charles Memorial Hospital. Grandparents are Mr. and Mrs. Cyrill Perche, Mr. and Mrs. Belman Gullory and great-grandmother is Mrs. Walter J. Porche of Morgana, La.

Get well wishes are extended to Mrs. Donnie Dale Koch, Mrs. Sherril Venable, Mrs. Clive Castine, Mrs. Lucille Conner, Mrs. Merrant Benoit, Mrs. Genevia LaBove and Eli Aubrey had been taken to Lake Charles hospital for surgery and was brought back to South Cameron to recuperate. Also Rudolph Domingue is back home after spending a few days in Lake Charles hospital.

Mrs. Annie Swindell spent a week in Metairie with Mr. and Mrs. Edward Swindell and Stephen.

Charlie Ray LaBove of Baytown spent the weekend with his mother, Mrs. Amadie LaBove, also Mrs. Grace Rhodes of Lake Charles. Mrs. LaBove is still in South Cameron hospital very ill.

Mrs. James Trahan, Charles and Stephanie returned home to Port Arthur from Germany Saturday night. Sp4 James Trahan will be coming home Dec. 10.

Mr. and Mrs. Arnold Murphy have been in North Carolina a month or more. Arnold is working over there, and they will be back home for Christmas.

Mr. and Mrs. Bob Styron left Sunday for North Carolina where they will spend a week with relatives and friends.

STATE OF LOUISIANA

Report of Legislative Auditor on the expenditures of the Sheriff's Salary Fund of Cameron Parish for the year ended June 30, 1971, published as required by Revised Statutes 39:1301.

Salaries:	
Sheriff	$ 13,750.00
Deputies	172,843.83
Other employees	5,015.67
Office supplies and furnishings	24,890.59
Purchase of automobiles and other vehicles	15,788.12
Maintenance and upkeep of automobiles and boats	34,003.41
Transporting prisoners, fugitives and inmate	202.43
Feeding prisoners	3,407.07
Other expenditures	38,129.92
Total	$303,031.04

J. B. Lancaster
Legislative Auditor
Run: Nov. 18

PUBLIC NOTICE

I am applying to the Louisiana Alcoholic Beverage Control Board for a permit to sell alcoholic beverages at retail as defined by law at the following address:

Fredman's Liquor Store, Creole, Ward 3, Cameron Parish, Louisiana.

Fredman Theriot, operator

Petition of Opposition should be made in writing in accordance with L.R.S. Title 26, Section 85 and 283.

STATE OF LOUISIANA
DEPARTMENT OF PUBLIC WORKS
BATON ROUGE, LOUISIANA
OCTOBER 26, 1971
NOTICE TO CONTRACTORS

Sealed bids will be received by the State of Louisiana, Department of Public Works, Room 109, Capitol Annex Building, (P.O. Box 44155, Capitol Station), Baton Rouge, Louisiana 70804, up to 2:00 P.M., November 22, 1971, and then publicly opened and read for construction of the Mermentau River Lateral Structure, Cameron Parish, Louisiana.

Plans, specifications, and proposal forms may be obtained from the above address.

Five percent (5%) security must accompany each bid and will be subject to forfeiture for failure to comply with bid.

Right is reserved to reject any and all bids and to waive informalities. Bids received after specified hour and date will be returned unopened.

Daniel V. Cresap, Chief Engineer, Baton Rouge, Louisiana

C. H. Downs, Director, Baton Rouge, Louisiana

Run Nov. 4, 11, 18

Hackberry News

By BOBBIE KERSHAW

Mr. and Mrs. Pierre East and Veronica visited with Mrs. East's mother in Lafayette last weekend. They also visited her sister, Mr. and Mrs. Leroy Hebert.

Michael Duhon has been released from the hospital until after the Thanksgiving holidays and then he will be re-admitted to have chest surgery.

Mrs. Helen Bogard and daughters of Vidrine spent the weekend visiting with her mother Annie Teeral and sister, Mrs. Donald Mejia and family.

Tina White of Hayes is spending a few weeks with her grandparents, Mr. and Mrs. Adam Kershaw.

Henry Jo LaBove spent the weekend in Lake Charles with Mr. and Mrs. Clen Montie who recently moved there from here.

Truman Corbello spent a few days last week in Jennings Hospital.

A petition to help Wilson "Red" East with financial expenses caused by his current illness is being circulated here by friends. Anyone wishing to contribute may contact Adam Kershaw at 2-7383. Red is a patient at St. Patrick's Hospital.

Verna Kyle is a patient at Sulphur hospital.

Next Tuesday Hackberry will play basketball at Johnson Bayou. This week's game is here Friday at 5:30 p.m. Four games will be played.

Next week is Thanksgiving and there will be no school.

BUTANE GAS SERVICE

Butane gas ranges and water heaters.

Gibson refrigerators, Amana Freezers, Maytag Washers and Dryers

Gas Appliance Co.

1227 Ryan St.
Lake Charles

Ph. 439-4051

New books at library

New books in the Cameron Parish Library are:

FICTION

"Newport" by Edwin Gilbert

"One Minus One" by Ruth Doan MacDougall

"Ladies Won't Walk" by Petter Chegney

"Murder in the Family" by Mary Hastings Bradley

"Great Mail Robbery" by Clarence Budington Kelland

"Dead Man's Folley" by Agathy Christie

"What Crime Is It?" by Dorothy Gardiner

"Man in the Net" by Patrick Quentin

"Death and Letters" by Elizabeth Daly

"Of Missing Persons" by David Goddis

"A Murder is Announced" by Agatha Christie

"Fire Files" by Shiva Naipaul

"Tregaron's Daughter" by Madeleine Brent

NON-FICTION

"Seven and Nine Years Among the Comanches and Apaches" - An autobiography by Edwin Eastman.

"Mayan Enigma" - The search for a lost civilization by Pierre Ivanhoff.

"Collection Antique Marbles" by Paul Baumann

"Bottles in Miniature" by Robert E. Snyder

"American Barns and Covered Bridges" by Eric Sloane

"American Class Paperweights and Their Makers" A tory of glass-paper weight craftmen of the United States, their processes, and their products by Jean Sutherland Melvin.

"Art Glass Shades" by Darrah L. Roberts

"Suiting up for Space" The evolution of the space suit by Lloyd Mallan.

Teachers are in MSC course

Three South Cameron Elementary School teachers are enrolled in a language arts course at McNeese University, according to Adam C. Conner, school principal.

Mrs. Rena Trahan, Mrs. Lucille Domingue and Mrs. Becky Vidrine are studying under Dr. Mary Landers. They have worked up some displays of the French and Spanish lessons.

Classified Ads

LEARN TO FLY - $5 Orientation lesson in new Cessna. Personal attention. Quality instruction. FAA & VA approved. Flight School McFillen Air Park, 477-2210 Lake Charles.

FOR SALE - 1970 Chevelle Malibu 2-door sports coup, excellent condition-low milage. Call 775-5420 or LI2-4743. (11/11-18)

PILOT GIFTS - Buy a $5 flight gift certificate aviation radio, aircraft jewelry or flight supplies for Christmas. McFillen Air Park, 477-2210.

THREE LARGE shrimp trawlers for sale: Howard Rachel, 70 foot; Pete Coppiech, 52 foot; Cpt. W.L. Bennover, 68 foot. For further information write or call Capt. John Santos, P. O. Box 119, Patterson, La. 504-395-3551. (11/18-25)

TEXAS REFINERY CORP. offers high income opportunity to mature man in Cameron area. PLUS regular cash and vacation bonuses, abundant fringe benefits. Regardless of experience airmail A. N. Pate, Pres., Texas Refinery Corp., Box 711, Fort Worth, Texas 76101.

MOBILE HOME tie down installed to meet insurance requirements. No money down. Sid's Tie Down Company, call 439-4973 collect, Lake Charles, La. 916 Broad Street. (11/18-12/9)

FOR SALE: Honda 100 motorcycle. Call 775-5538. (11/18-25)

FOR SALE: Two houses in the town of Cameron. $4,000 for house and lot each. Call Alvin Murphy 775-5415.

NOTICE

I will not be responsible for any debts made by anyone else other than myself. Johnnie Mass (10/7-11/11)

FOR SALE: 1956 CESSNA 150, $3300. 325 hrs since major overhaul; new paint, Mark 4 Radio, McFillens, 477-2210, Lake Charles.

AIRPLANE RIDES: $2.50 per person. Saturdays only.. Call McFillen Air Park, 477-2210, Lake Charles.

FOR SALE: Large, well built camp on West Fork near Holbrook Park, north of Lake Charles on leased 1, 4 acres wooded lot. Electricity. Plent of privacy. Sleeping loft. Fireplace. $3500. Call Jerry Wise, 786-8131 days or 789-4506 at night.

FOR SALE: Motorcycle Parts. Ball Type 6 Triumph. Cyclinder, CC Box, Exhaust pipe, 2 cycle oil. All reduced. Ross - 477-1837, Lake Charles.

1971 Bultaco Lobito, 125 cc. $615. New 1970 Sherpa 100 cc. $550. Rupp Mini Bike $189. Ross, 477-1837, Lake Charles.

FOR BETTER cleaning, to keep colors gleaming, use Blue Lustre carpet cleaner. Rent electric Shampooer, $1. Western Auto Store, Cameron.

WANTED TO BUY: Truck camper for 3/4 ton truck. Call Norman Cheramie at 775-5166 afer 4 p.m. (10/14)

WILL TRADE 1 used chest type 14 foot freezer for a 14 foot upright freezer. Contact Ruby Boudreaux, Rt. 1 Box 51 B Creole. (11/18-25)

FLYING CLUB -- Taylorcraft $250 membership. Learn to fly tail wheel plane. Call 477-2210, McFillen Air Park, Lake Charles.

ZYPIEN'S MUSIC & RECORD CENTER Where all the Music Teachers Shop -- Serving Southwest Louisiana since 1946, 306 Iris St. Ph. 439-5574, Lake Charles, La.

FOR SALE - House and lot in Kandler Subdivision, Hackberry - partly furnished. Call after 6 p.m. RO 2-3218. (11/18p)

HOUSE FOR RENT: Call Annie LaBove, PR 5-5911, Cameron. (11/18-25)

TEXAS OIL COMPANY needs a good man over 40 for short trips surrounding Cameron. Contact customers. We train. Air mail A.S. Dickerson, Pres., Southwestern Petroleum Corp., Ft. Worth, Tex.

CAMERON PARISH PILOT

Published each Thursday and entered as Second Class Mail at Cameron, La. Post Office, Zip Code 70631, under Act of Congress of March 3, 1879. Second Class postage paid at Cameron, La. Additional entry at the Lake Charles, La. post office.

MR. AND MRS. JERRY WISE, EDITORS & PUBLISHERS

Telephone 775-5548, Cameron or 786-8131, DeQuincy

Subscriptions $4 a year in Cameron, and Calcasieu parishes. $5 a year elsewhere.

CAMERON OFFICE SUPPLY



P.O. Box 279
CAMERON, LA. 70631
PHONE 775-5542

MR. & MRS. E. J. DRONET, Owners

Office Furniture - Office Supplies - Business Forms
Letterheads - Envelopes - Rubber Stamps
Business Cards - Binders - Printing

Kornegay and Watts

Accounting & Tax Service

Marshall Street, Cameron

BRYAN B. KORNEGAY
JAMES C. WATTS

Telephone 775-5434



A NEW KITCHEN FOR EASY LIVING

Remodeling, Adding a new Room or Building a New Home - Let us Help You with Your Plans

Dyson Lumber Co.

PR5-5327 Cameron



WE PUT THE SURE IN INSURANCE

...WITH MORTGAGE PROTECTION IN THE EVENT OF YOUR DEATH

It's comforting to be sure that no matter what happens to you, your family will be able to keep their home! Our life insurance program provides this assurance.

Cameron Insurance Agency

J. B. Jones 775-5715
Leslie Richard Cameron

CONGRATULATIONS

Tarpons, District 4- AA Champions

Come Out and Support the Tarpons In

Bi-District Playoff Game Against Iota

Friday, Nov. 19, Tarpon Stadium

Class AA Playoff Bracket

PHOTOS BY DR. CECIL CLARK

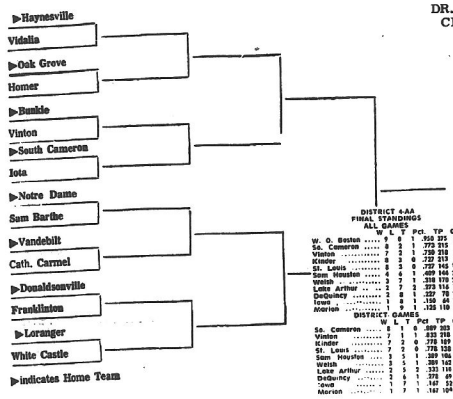

DISTRICT 4-AA
FINAL STANDINGS
ALL GAMES

	W	L	T	Pct.	TP	OP
W. O. Boston	9	0	1	.950	375	39
So. Cameron	8	2	1	.773	215	74
Vinton	7	2	1	.750	218	63
Kinder	8	3	0	.727	213	88
St. Louis	8	3	0	.727	145	111
Sam Houston	4	6	1	.409	146	238
Welsh	3	7	1	.318	170	269
Lake Arthur	3	7	2	.273	116	184
DeQuincy	2	8	1	.227	78	210
Iowa	1	8	1	.150	64	272
Marion	1	9	1	.125	110	294

DISTRICT GAMES

	W	L	T	Pct	TP	OP
So. Cameron	8	1	0	.889	303	54
Vinton	7	1	1	.833	218	57
Kinder	7	2	0	.778	189	60
St. Louis	7	2	0	.778	138	74
Sam Houston	3	5	1	.389	106	175
Welsh	3	5	1	.389	142	220
Lake Arthur	2	5	2	.333	116	151
DeQuincy	2	6	1	.278	69	126
Iowa	1	7	1	.167	52	232
Marion	1	7	1	.167	104	200

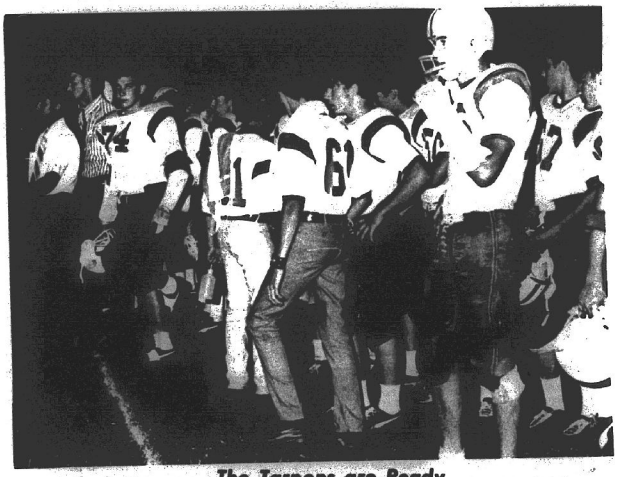

The Tarpons are Ready



They Will Be Cheering Them On



Majorettes Will Be There

These Tarpon Boosters Say "Go All the Way Tarps!"

Photos By
Dr. Cecil Clark

Trosclair Canning Co.
Gulf Appliance Sales
Cameron Marine Service
Cameron Construction Co.
Cameron Office Supply

Crain Bros.
Tarter's Grocery
Roy Baily, Contractor
Cameron Insurance Agency
Boudoin Bros. Service Station

Ceri -Ami Seafood Co.
Sears Catalog Store
Gari's Fabric & Fashion
Landry's Cafe
Fred's Restaurant

Miller Bros. Mobile Station,
Western Auto Associate Store
Calcasieu Marine National Bank
Dot's Flowers & Gifts
Calcasieu Savings & Loan Assoc.,



"WE'RE NO.
ing the Tarpons
ny Roy, Mary K



CLARK HOFF

Hoffpauer
banquet

Clark M. Hoffpaue
Louisiana Wildlife & F
mission, will be the p
at the 12th annual Do
VFW Post citizenship
at 7:30 p. m. Saturda
the Cameron Recreati
Commander Ladd Wa
Hoffpauer was app
the commission in 19
appointment, he was
the Water Pollution C
and later transferred
Division at the Rocke
Refuge at Grand Che
A resident of Crow
received his B.S. De
Arts at Southwestern
versity, and his M.S.
life Management at
University.
Past recipients of
Award are: Ray Cha
ed), 1960; Joe W. D
ceased), 1961; Hadl
62; Dalton Richard,
"Sonny" McCall, 19
LeBleu, 1965; Mrs.
1966; Donald Brouss
Helen Colligan, 196
1969; and T. P. "Bl
1970.
Commander Wai
that persons desiring
ets to the banquet m
or Eddie Jo Conner,

Teacher
meeting

William O. Mor
mentary school prin
another in a series
meetings at the sch
A meeting of th
ers and parents will
lunchroom Wednes
p. m.
The teachers wi
lems, explain teac
answer any questio
dividual students,

Admiss
S.C. ho

Admitted to Sou
morial Hospital rec
Nov. 15 - Nola
eron; Greta J. John
sard, Creole; May
P. Mhire, Sr., Gr
Nov. 16 - Nata
Bishop, Cameron.
Nov. 17 - Edit
Larry P. Sanders,
Nov. 18 - Rob
garet Oleta Watts,
Nov. 19 - John
ole.
Nov. 20 - John
Grand Chenier; F
Cameron.

Microfilm Dept, Library
Louisiana State University
Baton Rouge, La. 70803



"WE'RE NO. 1!" beam these South Cameron high cheerleaders and football players following the Tarpons win over Iota last Friday. Left to right: Jackie LeDoux, Mitzie Savoie, Johnny Roy, Mary Kelley, Tina Theriot and Anna Savoie.

Tarpons advance in state grid playoffs

The South Cameron Tarpons will travel to North Louisiana Saturday to meet the Homer Pelicans in the semi-finals of the State AA football playoffs.

The game will be at 7:30 p.m. Saturday. Several hundred fans are expected to accompany the Tarpons in five chartered buses and numerous cars.

The Tarpons advanced to the semi-finals with a decisive 30-8 win over Iota last Friday night.

Jimmy Pearce scored three of the Tarpons' touchdowns and ran two points after as well as gained 130 yards on 30 carries. Other TDs were made by Lawrence LeBouef and Johnny Richard.

Should South Cameron win Saturday, the Tarpons would be back home the following Friday in a state semi-final game against the winner of the Loranger-Vanderbilt game.

South Cameron made the state finals in 1968 after finishing second in the district. They lost the title to Kentwood, 19-6.

Buses chartered

It's a long ride, but there will be at least five busloads of South Cameron Tarpon fans at the South Cameron-Homer state quarterfinal football game in Homer Saturday.

The South Cameron Athletic Association has arranged for two buses for Creole fans, two for Cameron fans and one for Grand Chenier. The cost of the round trip fare will be about $12.

Dial LaLande, association president, said that the buses will leave from South Cameron high school at 12 noon sharp Saturday. (The buses must leave promptly at noon in order to make it to Homer by game time at 7:30 that evening.)

Persons wishing to make the trip are asked to call the following persons for reservations:

Grand Chenier -- Darrell East
Creole -- Lynn Miller, Lynn Conner or Eddie Joe Conner
Cameron -- Mrs. Wilma Guthrie

The buses will return home following the game.

Class AA Playoff Bracket

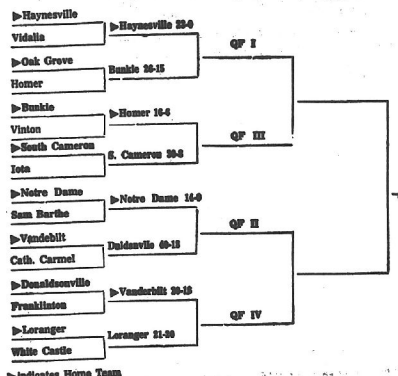

Cameron Pilot

16TH YEAR -- NO. 7 CAMERON, LA. THURSDAY, NOV. 25, 1971 10¢ A COPY



CLARK HOFFPAUER

Hoffpauer to be banquet speaker

Clark M. Hoffpauer, director of the Louisiana Wildlife & Fisheries Commission, will be the principal speaker at the 12th annual Doxey-Vincent VFW Post citizenship award banquet at 7:30 p.m. Saturday, Dec. 4, at the Cameron Recreation Center, Post Commander Ladd Wainwright stated.

Hoffpauer was appointed director of the commission in 1969. Prior to his appointment, he was a biologist in the Water Pollution Control Division, and later transferred to the Refuge Division at the Rockefeller Wildlife Refuge at Grand Chenier.

A resident of Crowley, Hoffpauer received his B.S. Degree in Liberal Arts at Southwestern Louisiana University, and his M.S. Degree in Wildlife Management at Louisiana State University.

Past recipients of the Citizenship Award are: Ray Champagne (deceased), 1960; Joe W. Doxey, Sr. (deceased), 1961; Hadley Fontenot, 1962; Dalton Richard, 1963; Thomas "Sonny" McCall, 1964; Mrs. Conway LeBleu, 1965; Mrs. Roberta Rogers, 1966; Donald Broussard, 1967; Mrs. Helen Colligan, 1968; Dell LaLande, 1969; and T. P. "Blanc" Bonsall, 1970.

Commander Wainwright stated that persons desiring to purchase tickets to the banquet may contact him or Eddie Jo Conner, quartermaster.

Teacher-parent meeting is set

William O. Morris, Cameron elementary school principal announces another in a series of parent-teacher meetings at the school.

A meeting of the 4th grade teachers and parents will be held in the lunchroom Wednesday, Dec. 1 at 2 p.m.

The teachers will discuss problems, explain teaching methods, and answer any questions pertaining to individual students, Morris said.

Admissions to S.C. hospital

Admitted to South Cameron Memorial Hospital recently were:

Nov. 15 - Nolan Griffin, Cameron; Greta J. Johnson, John S. Broussard, Creole; Mayo Boudreaux, Horace P. Mhire, Sr., Grand Chenier.

Nov. 16 - Natalie LaBove, Brenda Bishop, Cameron.

Nov. 17 - Edith Miller, Cameron; Lany P. Sanders, Harvey.

Nov. 18 - Robert LaFosse, Margaret Oleta Watts, Cameron.

Nov. 19 - John C. Abshire, Creole.

Nov. 20 - John Galton Boudreaux, Grand Chenier; Felicia Boudreaux, Cameron.

Texan charged with car theft

David L. Evans, 27, of Houston, Tex., was arrested in Hackberry Friday after he reportedly got gas at Mason Istre's store in Holly Beach and drove off without paying for it.

Following the arrest by Deputy Sheriff Alpha LaBove of Hackberry, it was found that Evans was wanted in Texas for auto theft.

The Cameron sheriff's department is holding Evans for extradition to Texas.

Theriot is new Assoc. pres.

Fredman Theriot was elected president of the Cameron Parish Development Association at a meeting in the Calcasieu Marine National Bank in Cameron.

Elected to serve with him are: J. A. Lowery, first vice-president; Curley Vincent, second vice-president; and H. Ward Fontenot, secretary.

Many items were discussed, including asking for permits to clean the ditches at Holly Beach so water can collect at central points for use in fighting fires.

The Association instructed the secretary to write the State Department of Parks and Recreation about its intentions toward the upkeep and development of Rutherford Beach as a recreational facility.

Absentee vote

Absentee voting for the second primary election will begin Monday, Nov. 29 in the clerk of court's office in Cameron and will continue until 12 noon on Dec. 11, according to Clerk of Court J. Berton Daigle.

Absentee voting will be done during regular office hours.

Miss Cameron group is named

Mrs. Braxton Blake, chairman of the Miss Cameron Parish contest of the Louisiana Fur and Wildlife Festival has named a committee to work on the contest which will be held Friday night, Jan. 7.

Entry forms can be obtained from these community chairmen: Mrs. Pat Doland, Cameron, Creole, Oak Grove and Grand Chenier; Mrs. John Prescott, Holly Beach and Johnson Bayou; Mrs. Bynum Shove, Hackberry; Mrs. Mayo Cain, Klondike and Lowery; and Mrs. Ladd Wainwright, Grand Lake and Sweetlake.

Social set

A farewell social honoring Rev. and Mrs. H. H. Fullen will be held at the Johnson Bayou Baptist Church Sunday, Nov. 28, after the evening service. The public is invited.



FATHER THEODORE HASSINK, first chaplain of the J. P. Boudoin Sr. KC council, receives a certificate of appreciation from Mark Richard, first Grand Knight of the council.

Creole council has anniversary

A biographical sketch of each judge serving the people of Cameron parish was given by Judge Henry Yelverton, 14th judicial judge, guest speaker at the 25th anniversary banquet of the J. P. Boudoin Sr. Council 3014 Knights of Columbus held at the KC Hall in Creole Sunday night.

Eddie Jo Conner, Grand Knight, presided. Father Frederick Webert, pastor of the Sacred Heart Catholic Church, led the invocation.

District Deputy Pat Doland served as master of ceremonies and introduced the officers of the council. The guest speaker was introduced by Whitney Baccigalopi, Past Grand Knight and present District Warden.

Doland presented charter member awards to the following members who are still in the Council: J. H. Bero Boudreaux, Julian East, Horace Mhire, Sr., Wilson J. Montie, Joe O'Donnell, J. O. Theriot, Alpha Baccigalopi, Moise Sturlese, Paul Abra Conner, Roland Brown LeBouef, Severin Miller, Edras (Bee) Nunez, John Richard, Jasper Ogea, Lionel A. Theriot and Charlie D. Theriot, and the following charter members who have transferred to other councils: J. Mack Broussard, J. A. Colligan, Rev. T. Hassink, Kenneth F. Ogea, Whitney Broussard, A. J. Duhon, J. B. Colligan, James M. Daigle, Wallace (Cap) LaBove, Norman McCall, Mark Richard, John B. Duhon and Sidney LeBleu.

Mark Richard, who served as the first Grand Knight of the Council recalled that the initial meeting of the Council was held Nov. 21, 1946, with 45 charter members. The members convened in the Creole CYO Hall and the J. P. Boudoin Sr. residence before a permanent hall was secured. The present membership of the council is 192.

Past Grand Knight certificates were awarded to Richard, J. O. Theriot, W. J. Montie, W. J. Broussard, Dalton Richard, J. L. Derouen, E. J. Dronet, J. Berton Daigle, Whitney Baccigalopi, Joe C. Boudoin, Ray Dimas, J. K. Montie, Sonny McCall, Clifford Conner, Pat Doland, Telesmar (Blanc) Bonsall and Eddie Jo Conner.

The benediction was given by the Council's first chaplain Father Theodore Hassink, of St. Hubert Catholic Church of Lake Charles.

Barbecue reset

Saturday night, Dec. 11, at 7 p.m., has been set for the fall joint barbecue of Cameron Parish Farm Bureau and Cattlemen Association, according to Alex Beard and James Cox, club presidents.

The event will take place at the KC Hall in Creole. Cards are being sent to club members who must return them in order to reserve a plate of barbecue, the presidents said.

The event had originally been set for Dec. 4, but was changed because of a conflict.



Chesson

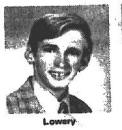

Lowery



Guidry

4-H clubbers to go to National 4-H meet

Three Cameron parish 4-H members who have won state awards in their chosen projects will attend the 50th National 4-H Congress in Chicago Nov. 28-Dec. 2.

These three young people will receive expense-paid trips and will be among some 30 Louisiana winners at the Congress.

The youths are Michael Chesson and Ricky Guidry of Sweetlake and Stephen Lowery of Hackberry.

Chesson, 16, son of Mr. and Mrs. Mervin Chesson, won his award in the horse program, working with his own Appaloosa mare and gelding.

A junior high school student, young Chesson has won many blue ribbons and "firsts" in his four years on this project. He also observed operations on horse farms and attended several horse clinics, reading books on horses.

Chesson will be attending the congress through the courtesy of Merck & Co., Inc.

Guidry, 18, son of Mr. and Mrs. Albert Guidry, is another owner and student of horses but he received his recognition in achievement. His trip is sponsored by Ford Motor Company Fund.

A freshman at Louisiana State University, he is majoring in veterinary medicine. Young Guidry as an eight-year 4-H member has participated in 340 projects and activities, has received many first-place awards and estimates he has amassed a savings of several thousand dollars through his 4-H work.

Lowery, 17, son of Mr. and Mrs. J. A. Lowery, is a freshman at McNeese State University, majoring in horticulture. He has been in 4-H for eight years.

He won the state award for his work in conservation of natural resources. His trip is provided by John Deere.

Young Lowery has increased his 4-H activities throughout the years. His conservation interests include duck hunting and fishing, banding of wildlife and fish and improving marshland.

Legion and Auxiliary have special guests

The highest ranking officers of the Louisiana American Legion and Ladies Auxiliary were in Creole last week at a meeting of the Richard Bros. Post No. 176 to honor the Cameron parish veterans of the Vietnam war.

Those honored were Eddie Jo Conner, Roger Dale Richard, Mike McWhirter, as well as those who could not attend.

Post Commander Jules Dronet introduced the special guests. Mrs. Preston Richard, president of the Ladies Auxiliary, introduced auxiliary guests.

L. J. Deshotel, District 8 Commander, introduced special guests of the American Legion and complimented the local post for reaching their 100% goal each year.

Mrs. L. J. Hines, Louisiana Department President of the Ladies Auxiliary, congratulated the Auxiliary on going over their quota. She said the quota was 47 and the auxiliary has enlisted 59.

Mrs. Richard was presented with a rose ring box by Mrs. Gilbert L. Royer, 7th District President, for going over the membership goal.

Department Legion Commander J. H. "Swede" Morris gave the principal address of the evening.

He said that the primary aim of the American Legion, when it was organized, following World War I was to aid the veterans' widows and children.

He pointed out that at that time there was no such thing as veterans hospitals and veterans programs to help rehabilitate the wounded and maimed soldier. In many cases where they were unable to hold down jobs they were

Creole News

By GARI BAILEY

Sue Conner has completed her cosmotology course at Demon School of Beauty in Lake Charles and is presently working at the Midway Beauty Salon.

Kathy Armentau spent a week in Hackberry at Mr. and Mrs. LeRoy Simons' residence. The Simons are the parents of a new son, LeRoy Joseph Simons, Jr.

Mr. and Mrs. Walton Perry from Kaplan spent the week visiting Mr. and Mrs. Lynex Richard.

Mr. and Mrs. Robert Hillot and family from Lake Charles visited with his sister, Mr. and Mrs. Whitney Boudreaux and daughter, Stephanie, Monday.

Mr. and Mrs. John Allen Conner from Lake Charles visited her parents, Mr. and Mrs. Elray Nunes and also their new nephe, Bryan Keith Trahan who was born a week ago Sunday at Memorial Hospital in Lake Charles. He weighed 7 lbs. and 6 oz.

Mr. and Mrs. Sidney Savoie and family spent Sunday visiting Mr. and Mrs. Courville in Bastle.

Mrs. Pete Theriot has her three daughers, Donna, Twinkie and Theresa with her and her family during the Thanksgiving holidays.

4-H Club held their Citizenship Day Monday at the Cameron Courthouse.

A boucherie was held at the Hon Monkies last Friday. They butchered three pigs.

Happy Thanksgiving to all of our residents and friends near and far.

GRAND LAKE 4-H CLUB

On Nov. 12, the Grand Lake Sr. 4-H meeting was called to order by David Duhon, president. The pledge of allegiance was led by James Cox; the 4-H pledge was led by Nancy Johnson.

JoEllen Hebert gave a report on coming events. Sgt. Hamen, who works for the State Police Department, showed a film on safe driving. He handed out small booklets on safe driving.

Record books were given out.

Reporter, JoEllen Hebert

Prune in January

Summer flowering plants and evergreen shrubs can be pruned in January. Spring flowering plants should not be pruned at this time.

CAMERON PARISH PILOT

Published each Thursday and entered as Second Class Mail at Cameron, La. Post Office, Zip Code 70631, under Act of Congress of March 3, 1879. Second Class postage paid at Cameron, La. Additional entry at the Lake Charles, La. post office.

MR. AND MRS. JERRY WISE, EDITORS & PUBLISHERS

Telephone 775-5568, Cameron or 786-8131, DeQuincy

Subscriptions $4 a year in Cameron, and Calcasieu parishes, $5 a year elsewhere.

Thank You . . .

We wish to thank everyone for the fine reception that you gave our Grand Opening Saturday.

We invite you to come by and see us.

BEER -- 6 pack $1.50

Beer by bottle, can, carton, case and on tap.

FREDMAN'S LIQUOR STORE

Mr. and Mrs. Fredman Theriot

Open 10 a.m. til Creole



ABOVE ARE scenes from the recent American Legion and Auxiliary meeting here. Top photo, Mrs. L. J. Hines, La. Dept. Auxiliary president, and J. H. Morris, Dept. commander. Center: Mrs. Gilbert Royer, 7th Dist. president, presenting ring box to Mrs. Preston Richard, president of local auxiliary, for reaching membership goal. Lower photo: Commander Morris shakes hands with Jules Dronet, local commander, while Vietnam veterans look on. They are Mike McWhirter, Roger Dale Richard and Eddie Joe Conner.

Actress Elke Sommer says most American women are spoiled brats.

Queen committee is named here

Mrs. Garner Nunez, chairman of the Louisiana Fur Queen contest of the Louisiana Fur and Wildlife festival, has named a committee to work with her on the contest which is held on Saturday night of the festival in January.

They are Mrs. Guthrie Perry, Mrs. Guy Murphy, Jr., and Mrs. Claude V. McCall. The queen contestants, who will be representatives of the fur bearing parishes in Louisiana, will stay at the Rockefeller Refuge.

Mass change

Due to the District Playoff game of the South Cameron Tarpon football team in Homer, the masses at the Creole Catholic churches this coming weekend will be as follows:

There will be no Saturday Mass at the Sacred Heart Catholic Church. Sunday masses will be at 8 a.m., 11:30 a.m. and 5 p.m.

There will be a 10 a.m. mass at the St. Rose of Lima Catholic Church.

LEGION . . . . (Cont'd. from Pg. 1)

forced to sell pencils on street corners to earn money.

The American Legion was formed and is responsible for bringing into being the many programs with reference to the well being and care of veterans and veterans hospitals.

Morris said the American Legion has spent millions of dollars in child welfare, including baseball programs, Boys State and Girls-State at LSU, oratorical contests, to name a few.

Morris said that he is diligently working to get the Vietnam bonus. He said they are just as qualified and deserving as all other veterans that got bonuses and that he is doing everything in his power to see that they get it -- immediately.

Other dignitaries present at the shrimp boil and meeting were: Mr. and Mrs. Elton Bourque, in charge of district public relations, Mrs. L.J. Deshotel, Dept. of Community Service; Mrs. Ray Ardoin, 7th Dist. 2nd vice-president; L. J. Hines, Post 1 Commander; Percy J. Cambe, Aide to Dept. Commander, and Mrs. J. H. Morris, Post No. 38, Baton Rouge.

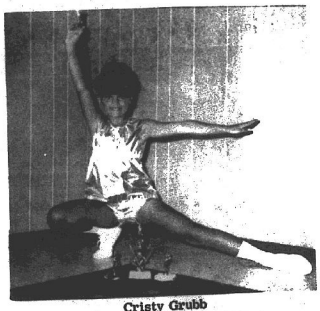

Cristy Grubb

Creole twirlers win

Three Creole twirlers won top honors this weekend at the Tournament of Champions held at Iowa High School for area twirlers.

Christy Grubb, daughter of Mr. and Mrs. Dan Grubb of Rutherford Beach, won three trophies. She 1st in the 10 year old beginner category; 3rd in 10 year old twirling solo; and in the rating contest won 1st in the 10 year old group.

Roxanne and Dianne, twin daughters of Mr. and Mrs. Clifford Myers of Creole won the second place trophy in the Dance Twirl Dust age 1 to 20 contest. In the rating contest they placed first in dance twirl duet category.



Roxanne & Dianne

Queen's ball

Eddie Jo Conner, Grand Knight of the J. P. Boudoin Sr. KC Council, has been named chairman of the queen's ball committee for the Louisiana Fur and Wildlife Festival, according to J. B. Jones Jr., Festival president.

Serving with Conner will be Clifford Conner, Lynn Conner, and Joe G. Boudoin. The queen's ball will be held in the Cameron recreation center immediately following the Saturday night program which will be held in the Cameron elementary school auditorium.

"Too many people don't care what happens so long as it doesn't happen to them."—

My Neighbors

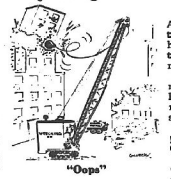

"Oops"

Ted Askew

Funeral services for Ted Askew, 63, oil field contractor from Big Lake, were held at 2 p.m. Sunday at the Big Lake Gospel Tabernacle.

The Rev. Rene Saltzman, pastor, officiated. Burial was in the Pujo Cemetery with Masonic graveside rites.

Mr. Askew died at 1:45 p.m. Friday in a Lake Charles hospital.

He was employed by the Cameron Police Jury and was a deputy sheriff for 18 years. He was a member of Masonic Lodge 165 F&AM.

Survivors include his wife; one daughter, Daisy Bel Askew and one foster son, Calvin Doucet, both of Big Lake; his parents, Mr. and Mrs. Henry Askew of Center, Tex.; two brothers, Elton Askew of Center and Hoyt Askew of Vidor, Tex.; three sisters, Mrs. C. S. Allen and Mrs. Beatrice Warner, both of Houston, Tex., and Mrs. Irene Myers of Pasadena, Tex.

Pea salad

Drain the peas from a 1-pound can. Mix the peas with mayonnaise and season with a little grated onion—pulp and juice—plus lemon juice. Chill. Serve in lettuce cups and garnish with pimiento.

NOTICE

Following is a list of polling places in Cameron Parish which will be used in the Democratic Second Primary Election on Dec. 18.

Ward 1, Precinct 1 -- American Legion Hall, Cow Island Box, Grand Chenier, La.
Ward 1, Precinct 2 -- Old Klondyke School, Rt. 1 Gueydan, La.
Ward 2, Precinct 1 -- East Garage, Grand Chenier, La.
Ward 2, Precinct 2 -- Theophile Baccigalopi Place, Creole, La.
Ward 3, Precinct 1 -- Voting Machine Building, Cameron, La.
Ward 3, Precinct 2 -- Knights of Columbus Hall, Creole, La.
Ward 4, Precinct 1 -- Grand Lake High School, Rt. 2 Lake Charles, La.
Ward 4, Precinct 2 -- Sweet Lake Community Center, Rt. 1 Bell City, La.
Ward 5, Precinct 1 -- Johnson Bayou High School, J.B. Route, Cameron, La.
Ward 6, Precinct 1 -- Hackberry Recreation Center, Hackberry, La.

Run: Nov. 25, Dec. 2 & 9

LET'S TALK TIRES!



Your old tires can be worth real money. We buy the unused mileage on your old tires and you get the GREAT, NEW **ATLAS** PLYCRON CUSHIONAIRE **TIRES**

At Your Cameron Parish Esso Dealers

BOUDOIN & RICHARD

Esso Distributors

CAMERON

Esso

HEY KIDS

Toyland Opens

At **Western Auto's New Building**

Next to Jeff Davis Coop Bldg. East of Town

Watch For Our Big Grand Opening

Coming Soon



Western Auto Associate Store

Two Locations to Serve You

Mr. & Mrs. Earl Mouton, Owners

Cameron



WE PUT THE SURE IN INSURANCE

...WITH MORTGAGE PROTECTION IN THE EVENT OF YOUR DEATH

It's comforting to be *sure* that no matter what happens to you, your family will be able to keep their home! Our life insurance program provides this assurance.

Cameron Insurance Agency

J. B. Jones
Leslie Richard

775-5715
Cameron

ELECT No. 208



ROLAND J. (T. Bolo) TROSCLAIR, JR.

POLICE JUROR

WARD 3

CAMERON PARISH

ROLAND J. (T. BOLO) TROSCLAIR, JR. 208



MRS. PAT DOLAND, hostess for the Grand Chenier HD club Thanksgiving supper, here serves Supt. Wilmer Smith, guest speaker.



AT THE NOVEMBER meeting of the Creole Home Demonstration Club, Mrs. Clifford Conner is shown giving a sewing demonstration while looking on from left to right are members, Mrs. Preston Boudreaux, Mrs. Telsmar Bonsall, and Mrs. John M. Theriot.

Supt. Smith speaker at G. Chenier meeting

W. R. Smith, Cameron Parish Superintendent of Schools, was speaker at the November meeting of the Grand Chenier Home Demonstration Club held in the home of Mrs. Pat Doland.

Smith outlined the Cameron Parish School system situation and his plans.

Plans were made for the annual Christmas party Tuesday night, Dec. 14 in the home of Mrs. D. W. Griffith.

Mrs. Guthrie Perry announced that the annual Christmas outdoor decorations and lighting contest will be held Dec. 20. This contest is sponsored annually by the club and covers Oak Grove and Grand Chenier. Three grand prizes will be awarded. Judging will begin at dark.

A covered dish Thanksgiving supper was served of favorite dishes brought by club members. Mrs. Guy Murphy Jr. was co-hostess.

Swiss Snacks: Split and toast three English muffins and spread with a 4½ ounce can deviled ham. Top each with a thin slice of onion and a slice of Swiss cheese.

Broil until cheese melts — three to five minutes. Makes six snacks.

Creole club plans lighting contest

Activities planned for December by the Creole Home Demonstration Club were outlined at the club's December meeting held recently in the home of Mrs. Robert Wicke. Assisting Mrs. Wicke as co-hostesses were Mrs. Robert Ortego and Mrs. Yenest Miller.

The first activity discussed by the group was the council installation tea at which the Creole Club will be in charge of conducting the installation ceremonies. The tea is set for Friday, Dec. 3, at 2:30 p.m. in the Cameron parish library.

The annual Christmas party was set for Friday, Dec. 10, at 7:30 p.m. in the home of Mrs. William Morris. Featured will be a buffet supper and each member was assigned to bring a prepared dish. Mrs. Miller was named as program chairman.

Members planned to sponsor another Outdoor Christmas Lighting Contest in the Creole area this year. Date and rules of the contest will be announced later by Mrs. Clifford Myers, chairman. Named to the committee were Mrs. Horace Montie, Mrs. Harold Carter, Mrs. Ortego and Mrs. Morris.

President Mrs. Ortego reviewed the outstanding performance that the club and many of the individual members had turned in at the recent Council Achievement Day. She displayed the many award certificates which the club had won in the Achievement Day contests.

Mrs. Clifford Conner gave a sewing demonstration entitled: "How to Solve the Homemade Look in Sewing."

THANK YOU

The Cameron Home Demonstration Club would like to thank everyone for the aid given in the sweets sale Nov. 6, at the Ward 3 Voting Polls.

Proceeds were to provide funds for the club, according to Shirley A. Murphy, reporter.

SHERIFF'S SALE
FOURTEENTH JUDICIAL DISTRICT COURT
Parish of Cameron
STATE OF LOUISIANA
VS. No. 4950
LOREE W. HEBERT
JOSEPH M. EAST, ET UX

By virtue of a writ of Seizure and Sale issued and to me directed by the honorable court aforesaid, I have seized and will offer for sale at public auction to the last and highest bidder without the benefit of appraisement, at the court house door of this parish of Cameron, on Wednesday, December 29, 1971, between legal hours, the following described property, to-wit.

That certain tract of land situated in the town of Hackberry, Louisiana, beginning at a point 2839 feet East and 622.1 feet South of the Northwest corner of Fractional Section 45, Tp. 12 S. R. 10 West, thence going South 290.4 feet, thence East 150 feet to the point of beginning, containing one acre, together with all buildings and other improvements located thereon seized under said writ.

Terms Cash on day of sale.

/s/ Claude Eagleson,
Sheriff Cameron Parish, La.,
Sheriff's Office, Cameron, La., October 27th, 1971

Jeron J. LaFargue
Attorney for Plaintiff

Advertised on November 24, 1971 and December 23, 1971 in Cameron Pilot.

Cowpox is a mild eruptive disease of the cow that when communicated to man protects against smallpox.

GRAND CHENIER NEWS

By ELORA MONTIE

Some folks on the Chenier were worried at hearing about storm, Laura. Everyone was happy to see it did not come this way.

New vehicles on the Chenier are a 1972 Chevrolet pick-up truck purchased by Mr. and Mrs. Elias Dyson, a 1972 Mercury purchased by Mr. and Mrs. Claudius Bonsall and a 1972 Chevrolet pick-up purchased by Melvin Theriot.

Dudley Swire is in Abbeville hospital with an eye infection, resulting from a brush hitting him in the eye.

VISITORS

Mr. and Mrs. Gilliam Montie of Port Arthur spent Thursday night with Elora Montie. They also visited his mother and sister, the Alpha Bacalgalupi's and Mrs. Josephine Montie.

Friday and Saturday visiting Mr. and Mrs. Freddie Richard were Mr. and Mrs. Alvin Richard and daughter of Gillis, Mr. and Mrs. Lee Beaugh of Lake Charles and Mr. and Mrs. Wilson Young of Sweetlake.

Clark Hoffpauir and family of Crowley are spending some time at the Louisiana Wildlife Refuge here.

Mr. and Mrs. Guthrie Perry were visited this past week by his aunt, Mrs. Rupert Perry, of Baton Rouge.

Mr. and Mrs. Dudley Thibodeaux of Lake Arthur visited relatives here Friday and Saturday.

Mrs. Albert Cohen spent some time with her daughter and family, the Carroll Hatchers, in Winnfield. They are now at the Cohen's home here to spend Thanksgiving.

Mr. and Mrs. Archie Miller of Freeport, Tex., recently visited her brother Leonard Miller here.

Legal Notices

SUCCESSION OF GEORGE B. KORNEGAY : 14TH JUDICIAL DISTRICT COURT
NO. 1467 : PARISH OF CAMERON
: STATE OF LOUISIANA

NOTICE

NOTICE IS HEREBY given that Bryan B. Kornegay, the duly appointed, acting and qualified provisional administrator of the succession of George B. Kornegay, deceased, has, pursuant to the provisions of Code of Civil Procedure, petitioned this honorable court for authority to sell, at private sale, the following described property situated in Cameron Parish, Louisiana, to-wit:

Beginning at a point 514.0 feet West of Old Grate Bar at the center of Section 31, Township 14 South, Range 9 West, Cameron, Parish, Louisiana; Thence North 23 degrees 39 minutes East 11.0 feet to the Southeast Corner of William F. (Buster) Henry Property; Thence North 70 degrees 13 minutes West 100.9 feet along the South line of said William F. (Buster) Henry Property; Thence South 20 degrees 50 minutes West 105.1 feet to the North right-of-way line of State Highway No. 42; Thence South 76 degrees 02 minutes East 96.8 feet along said North right-of-way line and to the West line of a 21 foot lane; Thence North 23 degrees 39 minutes East 84.5 feet along the West line of said lane to the point of beginning, and containing 0.226 acres, as per Plat of survey prepared by F. Shutts' Sons, Civil Engineers of Lake Charles, Louisiana, on January 16, 1951, "as shown by plat of survey attached to and made part of that certain deed from James S. Henry, et als to L. R. Henry, dated February 7, 1951, recorded in the records of said Parish in Conveyance Book 81, Page 192, File No. 60248, less all mineral rights reserved by Vendor.

for the consideration of the assumption by the purchaser of the outstanding mortgage indebtedness against said property.

NOW, THEREFORE, in accordance with the law made and provided in such cases, notice is hereby given, that Bryan B. Kornegay, provisional administrator, proposes to sell the above immovable property at private sale, for the price and upon the terms aforesaid, and the heirs, legatees and creditors are required to make opposition, if any they have or can, to such course, within ten (10) days, including Sundays and holidays, from the date whereon the last publication of this notice appears.

BY ORDER OF THE Fourteenth Judicial District Court on this 19th day of November, 1971.

/s/ J. Berton Daigle, Clerk of Court
BY: /s/ Roland U. Primeaux, Dy. Clerk

JONES & JONES
Post Office Drawer M
Cameron, Louisiana 70631
Attorneys for provisional administrator
Run Nov. 25 and Dec. 2

NOTICE OF PUBLICATION
CAMERON PARISH SCHOOL BOARD

By virtue of and in conformity with the provisions of Sections 151 through 158 of Title 30 of the Louisiana Revised Statutes of 1950, as amended, sealed bids will be received at the office of the Cameron Parish School Board at Cameron, Louisiana on or before the 17th day of December, 1971, at 10:00 o'clock a.m., for a lease covering the oil, gas, sulphur, potash and/or other liquid and gaseous hydrocarbon mineral rights in, to and under the following described property, to-wit:

The East One-half (E/2) of Section 16, Township 14 South, Range 7 West, Cameron Parish, Louisiana, estimated to contain approximately 320 acres, all more fully shown outlined in red on a plat on file with the Cameron Parish School Board.

All bids to offer a cash bonus for a lease having a primary term which shall not exceed three years. Minimum royalties shall be one-fifth (1/5) of all oil and gas produced and saved; twenty cents ($.20) per ton for potash produced and saved; one-fifth (1/5) of all other minerals produced and saved.

Any lease granted hereunder shall be on the regular current State Agency form and shall be subject to the approval of the State Mineral Board of Louisiana.

Certified checks, payable to the Cameron Parish School Board for the full amount of the cash bonus, shall accompany and be submitted with each bid, and no bid thus submitted may be thereafter withdrawn or cancelled, and the certified check accompanying the bid of the successful bidder shall be forfeited to the Cameron Parish School Board. The successful bidder to whom the lease is awarded on the date of the lease sale shall return the written lease, duly executed, within twenty (20) days after his receipt of same.

The Cameron Parish School Board reserves the right to reject any and all bids and to grant a lease on any portion of the tract advertised for a price not less than proportionate to the best bid offered for the lease on the entire tract.

CAMERON PARISH SCHOOL BOARD
BY W. R. Smith, Superintendent

Run: Nov. 18, 25, Dec. 2

See Us For . . . INSURANCE
Fire, Storm, Flood, Hospitalization, Life, Car Liability, Boat, Etc. We have it all. Call us today.
J. T. Ewing, Owner
Ewing Insurance Agency, Inc.
1421 Ryan St. Ph. 433-0370 L. Charles

YOU Are Invited To Learn About
LOYAL ORDER OF THE MOOSE
" The Family Fraternity "
(Membership Rolls open to men age 21 and older through Dec. 8, 1971.)
Fine Lodge Facilities
Many Family Functions
Children's Programs
Gala Game Nights
Lasting Friendships
Plus many other advantages
We Want YOU To Be Our Brother Moose
For Membership Application Write Today
LOYAL ORDER OF MOOSE
P.O. Box 10
Lake Charles, La. 70601
(Membership By Invitation Only)

Van M. Andrus
No. 175
FOR MEMBER OF DEMOCRATIC STATE CENTRAL COMMITTEE. (CALCASIEU AND CAMERON)
Your help will be appreciated.

Thanksgiving DAY SALE
We Will Be Open Thanksgiving Day!
Come in and see our big selection of Ladies, Men & Children's Clothing
DO YOUR CHRISTMAS SHOPPING EARLY
Creole Bargain & Men Shop
542-4151 Creole

DANCES
(Thanksgiving night)
Thursday, Nov. 25
Roy Baker & 'The Music Masters'
Saturday, Nov. 27
'Sundown Playboys'
Cypress Inn
Rutherford Beach

Hey MOM . . .
You asked for it !
Fred's Restaurant
Cameron
10 a.m. to 6 p.m. - Tues., Nov. 30th
Bring your child in for a lifetime memory.



YOUR BEAUTIFUL PORTRAIT PRE-SELECTED BY OUR EDITING EXPERTS.
PORTRAITS BY Evangeline
EVANGELINE PHOTOGRAPHIC SERVICES, INC.
• LIMIT ONE PER FAMILY
• AGE LIMIT 12 YRS.. MOTHER MUST SELECT
• ADULTS & EXTRA PERSONS $4.95 EACH
• GROUPS $1.49 PER PERSON
• Christmas Delivery

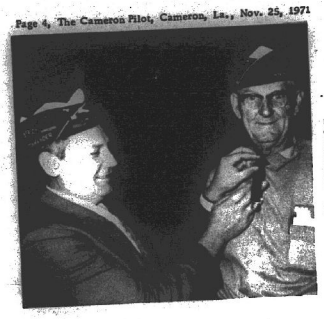

McWirter honored

Area A American Legion Commander Ellis McWhirter, a member of Richard Bros. Post No. 176 of Creole, was presented with an American Legion tie by Ray Ardoin, District Vice-Commander, at the fall conference in Port Barre.

The award was for McWhirter's district having the most commanders at the district Post Commanders membership meeting in Welsh. Four out of the five commanders of Area A attended the meeting.

Miss Badon crowned as festival queen

Marilyn Badon was crowned 1971 Harvest Festival Queen Nov. 12 at Johnson Bayou School. The daughter of Mr. and Mrs. N. H. Badon, Marilyn was the 12th grade representative. She was escorted by Glen Trahan.

First runner-up Cheryl Griffith, daughter of Mr. and Mrs. W. H. Griffith, representing the 1st grade. Cheryl's escort was Billy Joe Storm.

Second runner-up, the 3rd grade choice, Larie Barentine, escorted by Michael Badon. She is the daughter of Mrs. Clyde Barentine.

Third runner-up representing the 7th grade was Celeste Landry, daughter of Mr. and Mrs. James Landry. Her escort was Randy Badon.

Trophies were presented to all the runners-up. A trophy in addition to the crown was presented to the queen. She was crowned by the 1970 queen Brenda Romero.

Flower girl was Rene Barentine and crown bearer Kris Hardy. Charms were presented to the other girls participating in the contest. They are: kindergarten, Teilla Noel, escorted by Timothy Dugas; 2nd grade, Jene Griffith, escorted by Shane Noel; 4th grade, Lucinda Jinks, escorted by Tony Trahan; 5th grade, Gloria Landry, escorted by Gary Manuel; 6th grade, Penny Schaller, escorted by Frederick Badon; 8th grade, Gertie Trahan, escorted by Russell Badon; 9th grade, Theresa Hardy, escorted by Roger Blackburn; 10th grade, Angella Sandifer, escorted by Rayme Boudreaux and 11th grade, Patricia Trahan escorted by Leslie Prescott.

The Harvest Festival is an annual event sponsored by the Athletic Association. Funds are used to purchase playground equipment, athletic equipment and uniforms for Johnson Bayou students.

Association president Paul Jacobs expressed appreciation to the many who made the carnival possible with donations of time, work, cakes and shrimp.

Combine cooked peas with mayonnaise, using more than mayonnaise to achieve desired dipping consistency. Season to taste with Worcestershire sauce, onion juice and crisp bacon bits. Top will be light tan in color.

MUSING . . .

By BERNICE STEWART

The elaborate preparation made by duck hunters of today in anticipation of bagging the small limit that the law allows are in diametrical contrast to those employed by the hunters when the parish was new.

With a single shot into a nearby pond a man had attained sufficient meat to supply his table and that of neighbors also. Hunting then, as I understand it, was primarily for food and not for sport. Ammunition itself was costly and scarce, and funds were definitely limited.

Tall tales flourished when men recounted their hunting experiences. Unlike the fish tales of today with the "biggest getting away", Cameron hunters always told of getting the biggest fowl in the greatest volume.

One hunter stood in a class by himself so far as his stories were concerned. He told of going out to a pond one November morning and seeing a feathered mass feeding around the perimeter.

He debated as to how his old muzzle-loader might get the most ducks with its one shot. He was inspired. He merely crouched down in the tall grass and bent the barrel of his gun into the arc of a circle. He crept to the edge of the pond and fired. The shot circled the water three or four times. Presto! He had killed several hundred ducks with one heavy discharge.

The following January, this hunter went out to his pond and saw thousands of ducks sitting upon it -- or rather, frozen to it. He fired a shot, killing several. Alarmed, the poor creatures beat their wings frantically in an effort to fly away.

The man loaded and fired again. Once more the ducks went into a frenzied flutter. They were successful. The ice broke loose from the edges of the pond.

They flew away -- their feet still frozen to the circular mass of ice. And that was the first known instance of any Cameronite having seen a flying saucer -- frozen and duck-filled though it may have been.

S. Cameron honor roll

The South Cameron high school honor roll is as follows:

GRADE 7 - Darlene Boudreaux, Cecil Clark, Carol Cockrell, Claudette Fawcer, Mike Grub, Rebecca Morris, Renee Reina, John Richard, Emestine Theriot, Theresa Theriot, Tony Sloan

GRADE 8 - Camelia Bartie, Roberta Blake, Ramona Boudreaux, Debbie Crochet, Dexter Harrison, Susan Howerton, Catherine LeBoeuf, Wade Mouton, Vickie Nunez, Cynthia Primeaux, Clyston Richard, Agnes Theriot, Margaret Theriot

GRADE 9 - Nancy Adaway, Norma Cheramie, Kathy Doxey, Linda Jones, Janna Mhire, Peggy Miller, Cynthia Morris, Kent Mudd, Cecil Myers, Elizabeth Richard

GRADE 10 - Susan Bacigalopi, Mary Ann Clark, Clifford Dyson, Gay Lynn Gibson, Jean McCall, Dian Miller, Mary Lynn Reeves, Robin Tanner, Rachel Viator, Marcia Wilkerson, Homer Williams

GRADE 11 - Linda Diane Bertrand, Sandra Gail Boudreaux, Darilyn F. Doxey, Teresa G. Dyson, Pamela K. Griffin, Joelle M. Primeaux, Ro Rita Reina, Michael Semien, Debra L. Theriot, Randall Joseph Williams, Susan Woodcett

GRADE 12 - Joel Bacigalopi, Mary Conner, Donna Duhon, Gregory Harrison, Mary Kelley, Patsy LaLande, Jamie McCall, Pauline Miller, Martha Montgomery, Bob Tarter, Jocelyn Williams

Grand Lake Sweetlake

By EDDIE MAE FAULK

Our school children are out for a week's vacation for Thanksgiving.

Our get well wishes go out to Mrs. Sylvia Schulz in St. Elizabeth Hospital in Beaumont and to John Hebert who is in St. Patrick's Hospital in Lake Charles.

Mrs. Nolton Richard and Mrs. Absie Duhon attended the annual Red Cross meeting in Lake Charles Tuesday night. This was Award Night. They received their ten year pin and three tabs. This means they have been Red Cross workers for 13 years.

Home grateful for roundup

Supt. Wade B. East has expressed the gratitude of the Louisiana Baptist Children's Home for the fine response made by individuals and churches in Calcasieu, Cameron and Beauregard parishes to the annual fall food roundup for the child care agency.

Canned goods, staple items and other useful things have been provided the Children's Home in this project, continuing a long standing practice which East said is most helpful in meeting needs of boys and girls from throughout the state who live in the Home located in Monroe.

Heath takes training

Army Private Robert L. Heath, 17, son of Loyd F. Heath, Grand Lake, recently completed eight weeks of advanced individual training at the U. S. Army Armor Center, Ft. Knox, Ky.

During the training, students learn the duties of a tank crewman, including the firing of the tank's armament and small weapons. They also receive instruction in field radio operation, map reading and tank maintenance and repair.

J. Bayou honor roll

Jerry McDonald, principal of Johnson Bayou school, announced the following honor roll for the school:

2nd Grade - Renee Barentine, Mark A. Trahan and Brett LaCompte

3rd Grade - Michael Badon, Robert Constance, Larie Ann Barentine and Fagon Istre

5th Grade - Gary Manuel

7th Grade - Dana Crador

10th Grade - Cynthia Trahan

11th Grade - Connie Vincent

Pesticide and fertilizer plastic bags that dissolve in water are expected to be on the market soon. The bags are said to dissolve in the spray tank.



THESE JOHNSON BAYOU senior 4-H club members showed how to conduct a 4-H meeting at the 4-H Citizenship Day Monday. Left to right are Cindy Trahan, Teresa Hardy, Mona Jinks, Juanita Jinks, Angie Sandifer, and Randy Badon.

Citizenship Day held for 4-H club members

The second annual 4-H Cameron Parish Citizenship Day was held in the courthouse Nov. 22. Approximately 75 club members, leaders and parents attended.

The meeting was called to order by Joelle Premeaux, vice-president of the executive council. The pledge of allegiance was led by Cindy Trahan and the 4-H pledge by Paula Hebert.

Uland Guidry welcomed the group and introduced the guest speaker, H. Ward Fontenot. Mr. Fontenot spoke on different aspects of citizenship records for the citizenship project.

Officer training meeting were held with qualified leaders explaining the duties of the different offices. Mr. Guidry met with the president and vice-presidents; Miss Granger instructed the secretaries while E. J. Dronet spoke to the treasurers.

Jerry Wise explained the important features of reporting.

The Johnson Bayou Senior Club gave a mock business meeting to demonstrate the proper procedure of a meeting.

A tour of the police jury annex and sheriff's office concluded the day.

The fat temperature for frying home - prepared french fries should be 375 degrees to 385 degrees, advise LSU Extension home economists. Fat that is not hot enough often causes french fries to be soggy and greasy.

AHOY !

This year skipper your own OUACHITA, STERNCRAFT or TARPON fishing boat from Fenley's Sporting Goods, Inc.

Complete boat, motor and trailer package deals to choose from !

First in dependability - "Johnson"

FINLEY'S SPORTING GOODS, INC.

213 GILL STREET

LAKE CHARLES, LOUISIANA 70601



NEW CAR FEVER?

...Instant relief at the Calcasieu Marine National Bank!

NEW CAR LOANS.

If you, like the fellow above, have a bad case of New Car Fever take heart! There's instant relief at the Calcasieu Marine National Bank. Our new car loan plan will take away the pain of financing your new car. Here is how it works: 20% down on the purchase price (cash or trade-in) and we'll finance the balance at 5% add-on interest. This makes an annual percentage rate of 9.31 percent. New Car Loans may be arranged on terms up to three years. We invite you to come in and arrange for the financing of your new car first, then you can deal with the advantages of a cash buyer. Come see us now.

Calcasieu Marine National Bank

CM

THE SYMBOL OF STRENGTH

CAMERON OFFICE SUPPLY

P.O. Box 279

CAMERON, LA. 70631

PHONE 775-5542

MR. & MRS. E. J. DRONET, Owners

Office Furniture - Office Supplies - Business Forms

Letterheads - Envelopes - Rubber Stamps

Business Cards - Binders - Printing

A NEW KITCHEN FOR EASY LIVING

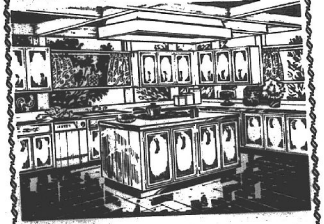

Remodeling, Adding a new Room or Building a New Home - Let us Help You with Your Plans

Dyson Lumber Co.

PR5-5327 Cameron

BUTANE GAS SERVICE

Butane gas ranges and water heaters.

Gibson refrigerators, Amana Freezers, Maytag Washers and Dryers

Gas Appliance Co.

1227 Ryan St.

Lake Charles

Ph. 439-4051

Kornegay and Watts

Accounting & Tax Service

Marshall Street, Cameron

BRYAN B. KORNEGAY

JAMES C. WATTS

Telephone 775-5434



FHA has initiation

The Grand Lake High School FHA Chapter added something very different to this year's initiation of the new members. A Kangaroo Court was held.

All the new members were tried and sentenced as if in a court of law. This mock trial was held at assembly of the student body and faculty. Later that evening a Halloween Party was held.

Pictured above is one of the new members, Sarah Broussard, preparing to carry out her sentence!

Ballots mailed here in ASCS elections

Ballots for the ASC Community Committee elections have been mailed out from the Cameron and Calcasieu ASCS offices, according to Charles S. Hackett, County Executive Director of the Bi-Parish area.

They must be properly voted and returned to the Parish ASCS office by Dec. 1, in order to be counted, Hackett pointed out.

Each ASC community will vote its own slate of nominees. Each farmer may vote for not more than three candidates in the ASC election. He may select up to three of the candidates listed, or he may write in his choices on the lines provided at the bottom of the ballot.

In each of the ASC communities in each parish, three community committeemen and two alternates will be elected. The candidate receiving the highest number of votes becomes chairman; the second highest, vice-chairman; third highest, regular member; and the fourth and fifth become alternates who serve on the community committee if regular members are absent or if a permanent vacancy occurs. All election ties will be settled by lot.

ASC community committeemen are elected for one-year terms, to begin Jan. 1, 1972, Hackett said. "It's very important that farmers elect representatives and qualified farmer-neighbors for community committee posts. These community committees elect the County ASC Committee and choose its officers. They also help keep farmers in their communities informed on how individual farm operations will be affected by farm programs administered by the County ASC Committee.

Any farm owner tenant, or sharecropper, of legal age, may vote in the election if his farm is eligible to participate in any of the ASCS programs administered in his community. Others who may vote are: Spouses of eligible voters; a minor who supervises or conducts the farming operation of an entire farm; a legal guardian who manages a farm for a child; and a person representing a legal entity such as a partnership or corporation.



Camp Fire has outing

An all-day "cook-out" was enjoyed by the Creole Camp Fire Girls recently at the home of their leader, Mrs. Clifford Myers, in Creole.

The girls mayde gypsy stoves, from gallon cans, using wax candles with wicks for the fire, and cooked hamburgers, hot dogs and baked beans for their noon meal.

They built a fire and made a bread twist and toasted marshmallows.

In the afternoon they took a mile nature hike on a cattle-walkway in the marsh between the Creole and Oak Grove ridges. They sang camp fire songs during their hike.

Plans are being made to have an overnight campout at the Camp Fire camp near Lake Charles.

A discussion was held on helping decorate a community tree during the holidays at the Richard Bros. Post No. 176 American Legion Hall.

Memorial books

Following are some of the memorial books that have been donated in memory of deceased persons to the Cameron parish library. A complete list of these books will be carried over a period of time.

The name of the deceased, the donors and the name of the books are listed in that order.

Lee Nunez - Patsy Granger, "One God"

Walton E. O'Quinn - Mrs. Quinn and Cathleen O'Quinn, "Presidents of the U.S."

Walton O'Quinn - Mrs. O'Quinn and Cathleen O'Quinn, "Compact History of the Coast Guard"

Mae Hackett - Mr. and Mrs. M. C. West, "Flowering World of Chinese Wilson"

Edward W. Swindell Sr. - Mr. and Mrs. Ruben Morales, "Wild Australia"

George Boyd - Mr. and Mrs. Edgar Broussard, (no book listed)

Edward W. Swindell, Sr. - Mr. and Mrs. Brown LeBoeuf, "Menhaden Industry Lower Miss. Valley"

Edward W. Swindell, Sr. - Mr. and Mrs. D. W. Griffith, (No book listed)

Ana Reasoner - Chester Krumms & Clifton Cabelle, (No book listed)

Richard Broussard - Patsy Granger, "Sculpture in Paper"

Lee Nunez - Gladys McCall and Oma, "Making of a Nation"

Lee R. Nunez, Sr. - Mr. and Mrs. Norman McCall, (No book listed)

Ola Taber - Mr. and Mrs. Norman McCall, "Wildflowers in Your House"

Ola Taber - Karolina Kosson (No book listed)

Leonard Reeves - Mrs. J. T. Johnson and Mrs. J.N. Mickelwait, (No book listed)

Ana Reasoner - Mr. and Mrs. Chester Krumm, "French Acadian Cookbook"

Joseph Bourriaque - Mrs. Fay Richard, (No book listed)

Lee R. Nunez, Sr. - American Legion Ladies Aux. Post #364, "Fishing Made Easy"

Sosthene & Wilbert Broussard - American Legion Ladies Auxiliary Post #364, "Training Your Retrieves"

Ola Taber - Mr. and Mrs. A. J. Colligan, "Young Readers Bible"

Lee Nunez, Sr. - Mr. and Mrs. Carl W. Harris, "U.S. Navy in World War"

Horses breathe only through their nostrils.

Classified Ads

FOR BETTER cleaning, to keep colors gleaming, use Blue Lustre carpet cleaner. Rent electric Shampooer, $1. Western Auto Store, Cameron.

FOR SALE: Large, well built camp on West Fork near Holbrook Park, north of Lake Charles on leased 1.4 acres wooded lot. Electricity. Plent of privacy. Sleeping loft. Fireplace. $3500. Call Jerry Wise, 786-8131 days or 789-4506 at night.

FOR SALE: Motorcycle Parts. Bull Teap & Triumph. Cyclladay, CC Bars, Exhaust pipe, 2 cycle oil. All reduced. Ross - 477-1837, Lake Charles.

FOR SALE: 1956 CESSNA 150, $3500. 325 hrs since major overhaul; new paint, Mark 4 Radio, McFillens, 477- 2210, Lake Charles.

AIRPLANE RIDES: $2.50 per person. Saturdays only. Call McFillen Air Park, 477-2210, Lake Charles.

1971 Bulltaco Lobito, 125 cc. $615. New 1970 Sherpa 100 cc. $550. Rupp Mini Bike $189. Ross, 477-1837, Lake Charles.

LEARN TO FLY - $5 Orientation lession in new Cessna. Personal attention. Quality instruction. FAA & VA approved. Flight School McFillen Air Park, 477-2210 Lake Charles.

FOR SALE - 1970 Chevelle Malibu 2-door sports coup, excellent condition-low milage. Call 775-5420 or LI2-4743. (11/11-18)

PILOT GIFTS - Buy a $5 flight gift certificate aviation radio, aircraft jewelry or flight supplies for Christmas. McFillen Air Park, 477-2210.

MOBILE HOME tie down installed to meet insurance requirements. No money down. Sid's Tie Down Company, call 439-4973 collect, Lake Charles, La. 916 Broad Street. (11/18-12/9)

FOR SALE: Honda 100 motorcycle. Call 775-5538. (11/18-25)

HOUSE FOR RENT: Call Annie LaBove, FR 5-5911, Cameron. (11/18-25)

THREE LARGE shrimp trawlers for sale: Howard Rachel, 70 foot; Pete Coppelich, 52 foot; Cpt. W. J. Demover, 68 foot. For further information write or call Capt. John Santos, P. O. Box 119, Patterson, La. 504-395-3551. (11/18-25)

WILL TRADE a used chest type 14 foot freezer for a 14 foot upright freezer. Contact Ruby Boudreaux, Rt. 1 Box 51 B Creole. (11/18-25)

FLYING CLUB -- Taylorcraft $250 membership. Learn to fly tail wheel plane. Call 477-2210, McFillen Air Park, Lake Charles.

ZYDECO'S MUSIC & RECORD CENTER Where all the Music Teachers Shop -- Serving Southwest Louisiana since 1946, 306 Iris St. Ph. 439-5574, Lake Charles, La.

FOR SALE: Rupp Sprint minibike, 150CC, large study. Sells new $190, now $170. Used motorcycle wheels and tires. Ross 477-1837.

FOR SALE: Factory built motorcycle trailer. $100. Bulltaco Lobita 125CC lists for 762. Will sell $550. Phone 477-1837.

CARD OF THANKS

Mere words seem inadequate to express our thanks to the wonderful friends and relatives from far and near who have been friends in need during these several weeks to me and my family.

Until I can thank each of you individually I could not wait to tell you how much your prayers, lovely gifts, flowers, telephone calls, visits, cards, letters, food and blood donors have meant to me.

Mary Elaine Cohen

Bayou 4-H to have speaker

Leslie Prescott, president of the junior 4-H club at Johnson Bayou has announced that Buddy Johnson, field representative of Gulf States Utilities in Sulphur, will be the speaker at the December meeting. Club members are reminded also that dues are reminded also that dues must be paid at this meeting.

Attend workshop

Mrs. Roland Primeaux, Mrs. Clifford Myers and Mrs. Curtis Nunez, local leaders of the Creole Camp Fire Girls, attended a workshop in Lake Charles for area camp fire leaders.

Sponsors of the local group are the Ladies Auxiliary of the Richard Bros. Post, American Legion.

Visit our Coed Shop for Junior and Misses Sizes
FROM CRADLE TO COLLEGE
STANDER'S
939 3rd Ave., Lake Charles, Louisiana
Phone HE5-6414

TO THE CITIZENS OF WARD 6



I wish to thank all of you for the support that you gave me in the first primary and to ask for your aid in the second primary.

I have worked hard to secure the improvements needed for Hackberry and the ward. There are still many things to be done here.

I earnestly solicit your vote for re-election so that we, working together, can continue to make our community a fine place in which to live.

If there is any way I can be of service to you, please call on me.

CHARLES A. RIGGS

ELECT
212
Charles A. Riggs
Police Juror

Give the gift that talks her language.



An extension phone is a great way to way "Merry Christmas." In a variety of styles and colors she'll love.

Call our Business Office and give the gift that says it all.

Cameron Telephone Co.

MOBILE HOME LOANS

AN EXCITING NEW DIMENSION IN HOUSING . . . THAT YOU CAN AFFORD!

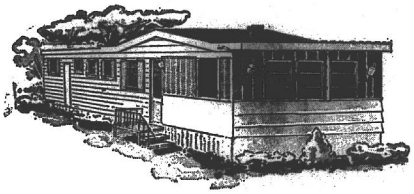

Come in and talk to one of our loan officers about a low rate mobile home financing. It is always our pleasure to serve you.

CALCASIEU SAVINGS AND LOAN ASSOCIATION

7 Convenient Offices To Serve You

CAMERON OFFICE--ROUX BLDG.

FEDERAL HOME LOAN BANK SYSTEM — FEDERAL SAVINGS AND LOAN INSURANCE CORPORATION — INSURED

SOUTH CAMERON vs. HOMER

Saturday, 7:30 p.m., Nov. 27

State A A Semi-Finals

Game in Homer, La.

Scenes From South Cameron - Iota Game Last Week



Tarpon Jody McCall carrying ball as Barry Kelley throws a block.

South Cameron pep squad whoop it up for the Tarpons.

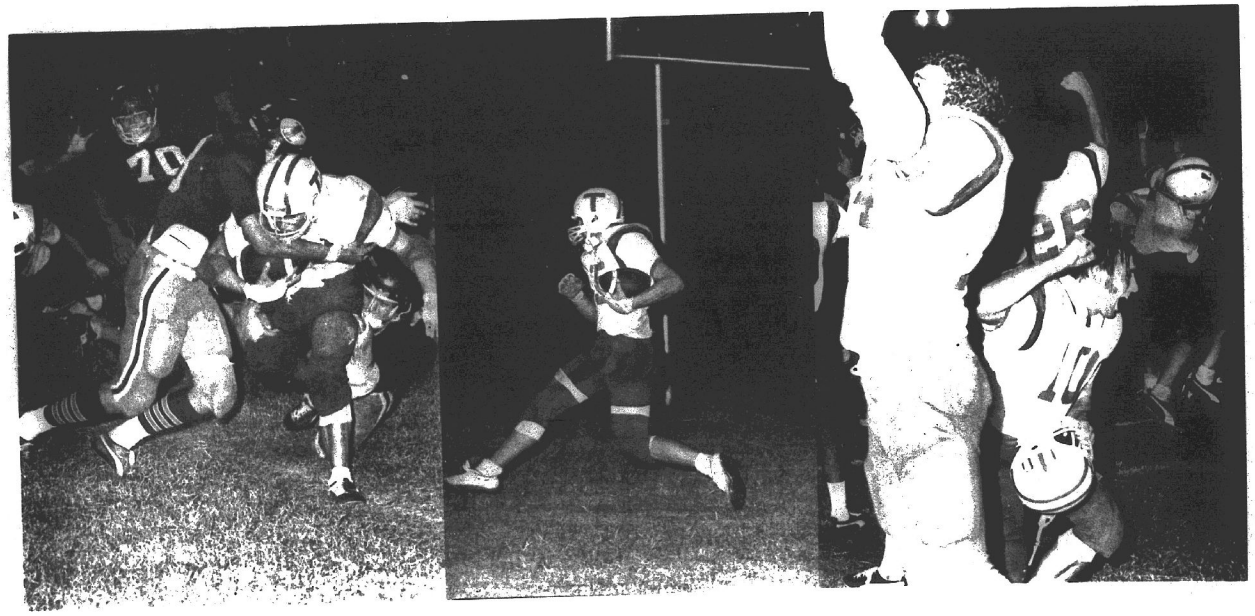

Tarpon player goes down under Iota tacklers.

Lawrence LeBouef goes across for touchdown.

Excited players as game ends.

Photos By Dr. Cecil Clark

These Tarpon Boosters Say "Go All the Way Tarps!"

Trosclair Canning Co.

Crain Bros.

Ceri -Ami Seafood Co.

Miller Bros. Mobile Station,

Gulf Appliance Sales

Tarter's Grocery

Sears Catalog Store

Western Auto Associate Store

Cameron Marine Service

Roy Baily, Contractor

Gari's Fabric & Fashion

Calcasieu Marine National Bank

Cameron Construction Co.

Cameron Insurance Agency

Landry's Cafe

Dot's Flowers & Gifts

Cameron Office Supply

Boudoin Bros. Service Station

Fred's Restaurant

Calcasieu Savings & Loan Assoc.,



EARL MOUTON,
plaque by last year's r

Mouto

Knigh

Earl Mouton, Cameron bu
and an active leader in the C
Star of the Sea Catholic Chu
Council 5461 of the Knights
bus, received the Knight of
plaque at the seventh annual
banquet Sunday night in the
Home.

Mouton received the awa
E. J. Dronet, last year's rec
In making the presentation
cited Mouton's service to th
church and community. He
out that Mouton had led the
in achieving the highest aw
by the Supreme Council, th
Council Award", the first ti
local council had ever earn
award.

He also had major respon
in the Council's reaching a
ing it's membership goal, a
awarded the John F. Kenne
from the Supreme Council.
church Lay Reader and is a
of the 4th Degree K of C,
serving as Council liaison of

He also led the Council
over $2000 from various act
to support a substantial don
and the new church, meeti
Council's quota to the La.
Council Youth Expansion P
and starting a KC Building

Past recipients of the K
have been: James L. Dercu
Champagne, Mark Richard
Picou, Hillaire Hebert, Am
and E. J. Dronet.

Claude Hebert, Grand K
ed the meeting to order. R
Sonnier, pastor of Our Lad
Sea Parish in Cameron, In
speaker, Rev. Eugene LaF
of St. Paul's Parish, Elton.

Father LaFleur spoke on
the church in the commun
the life of every member.
out that too many times c
bers take these many servi
granted, not thinking wha
be like not to have them.
ged members to remembe
church does for them and
what they can do for their

Sheriff Claude Eagleson
Master of Ceremonies and
the KC officers and guests

Admissio
S.C. hospi

Admitted to South Ca
merial Hospital recently
Nov. 22 - Roger Bert
geline; Emma Rice, Ca
Trahan, Creole
Nov. 23 - Alberta Br
eron; Traville Broussard,
Nov. 24 - William K
Chenier; Almota Guidry,
Nov. 25 - Alida Ric
LaBove, Cameron; Rodg
Freeport
Nov. 27 - Geraldine
Grand Chenier; Arthur Z
Ala.; Joseph Moore, Cr
Nov. 28 - Lisa LaBo
drews, Cameron
Nov. 29 - John A. B



25 YEAR m
the above me
of Columbus
Colligan, who
Carl W. Faulk
ace (Cap) LaB

Microfilm Dept, Library
Louisiana State University
Baton Rouge, La. 70803

NEWSPAPER-MICROFILM

Cameron Pilot

16TH YEAR -- NO. 8; CAMERON, LA. THURSDAY, DEC. 2, 1971 10¢ A COPY



EARL MOUTON, left is presented the Knight of the Year plaque by last year's recipient. E. J. Dronet.

Mouton named as Knight of Year

Earl Mouton, Cameron businessman and an active leader in the Our Lady Star of the Sea Catholic Church and Council 5461 of the Knights of Columbus, received the Knight of the Year plaque at the seventh annual award banquet Sunday night in the VFW Home.

Mouton received the award from E. J. Dronet, last year's recipient. In making the presentation Dronet cited Mouton's service to the council, church and community. He pointed out that Mouton had led the council in achieving the highest award made by the Supreme Council, the "Star Council Award", the first time the local council had ever earned this award.

He also had major responsibility in the Council's reaching and exceeding it's membership goal, and being awarded the John F. Kennedy Award from the Supreme Council. He is a church Lay Reader and is a member of the 4th Degree K of C, presently serving as Council liaison officer.

He also led the Council in raising over $2000 from various activities, to support a substantial donation toward the new church, meeting the Council's quota to the La. State Council Youth Expansion Program, and starting a KC Building fund.

Past recipients of the K of C award have been: James L. Derouen, Ray Champagne, Mark Richard, Hayes Picou, Hillaire Hebert, Amos Miller and E. J. Dronet.

Claude Hebert, Grand Knight called the meeting to order. Rev. Alcide Sonnier, pastor of Our Lady Star of the Sea Parish in Cameron, introduced the speaker, Rev. Eugene LaFleur, pastor of St. Paul's Parish, Elton.

Father LaFleur spoke on the role of the church in the community and in the life of every member. He pointed out that too many times church members take these many services for granted, not thinking what it would be like not to have them. He challenged members to remember what the church does for them and to think what they can do for their church.

Sheriff Claude Eagleson served as Master of Ceremonies and introduced the KC officers and guests.

Albert Colligan, who has been a KC member since 1927, and Mark Richard, since 1928, both received honorary life memberships in the KC from Claude Hebert, Grand Knight.

Hebert also presented 25 year membership certificates to: Whitney J. Broussard, Sr., Albert Colligan, James M. Daigle, James L. Derouen, Carl W. "Sing" Faulk, Norman F. McCall, Wallace "Cap" LaBove, and Mark Richard.

Edward Benoit presented the Past Grand Knight Plaque to Earl Mouton.



THE THANKSGIVING Needy Basket shown in the above picture was delivered by Paula Hebert on Nov. 23 to a Hackberry family. The groceries were donated by the Hackberry Sr. 4-H club members and faculty member, Mrs. O'Quinn.

Admissions to S.C. hospital

Admitted to South Cameron Memorial Hospital recently were:

Nov. 22 - Roger Bertrand, Evangeline; Emma Rice, Cameron, Murl Trahan, Creole

Nov. 23 - Alberta Broussard, Cameron; Traville Broussard, Creole

Nov. 24 - William Kelly, Grand Chenier; Almote Guidry, Galliano

Nov. 25 - Alida Richard, Natalie LaBove, Cameron; Rodger D. Edgar, Freeport

Nov. 27 - Geraldine Canike, Grand Chenier; Arthur Zirlott, Coden, Ala.; Joseph Moore, Creole

Nov. 28 - Lisa LaBove, Issac Andrews, Cameron

Nov. 29 - John A. Boudoin, Creole

Yule stamps

Two different versions of Christmas stamps are available for the coming Yuletide mailings, according to Hackberry Postmaster Marie Johnson.

The Nativity Stamp is a detail from Giorgione's "Adoration of the Shepherds", which is in the National Gallery of Art. The other stamp available is the Partridge Stamp, based on the ballad "Partridge in a Pear Tree."

Both are eight cent values and can be purchased at the post office or customers on the route may leave a note in their box for the carrier to deliver a specified number the following day.

ATHLETIC MEETING SET

The South Cameron Athletic Association will meet at 7:30 p.m. Wednesday, Dec. 8 at the school lunchroom. Members are urged to attend.



25 YEAR membership certificates were presented to the above members of Our Lady Star of the Sea Knights of Columbus Council. Seated: Mark Richard and Albert Colligan, who also received life memberships. Standing: Carl W. Faulk, Norman McCall, James M. Daigle, Wallace (Cap) LaBove and James Derouen.

Error on local ballot corrected

DEMOCRATIC COMMITTEE RACE

By JERRY WISE

It's not very often that Louisiana's most efficient secretary of state, Wade O. Martin, is caught in an error, but one turned up this week on the absentee ballots sent out by his office for the Dec. 18 Democratic second primary election.

These ballots, which were sent to the Cameron clerk of court's office to be used by voters who would not be in town on election day, listed the following names in the race for member of the State Central Committee at Large:

C. D. "Doug" Foreman of Sulphur and Dr. Rex H. Smelser, of Lake Charles.

A number of persons, upon seeing the ballot, questioned whether Foreman's name should be on the ballot. These persons, including this reporter and E. J. Dronet of Cameron, who had already been elected to the committee, were of the opinion that Van Andrus of Lake Charles should be on the ballot with Smelser instead of Foreman.

Clerk of Court J. Berton Daigle placed a call to the secretary of state's office where the official in charge of making up the ballot assured him that Foreman had been certified for the second primary.

However, a check with Andrus and Foreman later that day revealed that both were in agreement: Andrus definitely should be on the ballot as he had gotten more votes than Foreman.

Andrus then started making his own inquiry which resulted in his finding that an error had been made in the secretary of state's office and that his name should be on the ballot.

Later it was announced by Martin's office that all of the absentee ballots that had been sent to the Cameron and Calcasieu clerks of court were being withdrawn and corrected ones were being printed.

Andrus said he did not know what would or could be done about the absentee ballots that had already been cast -- about 40 in Calcasieu and about 20 in Cameron. Conceivably in a close race between Andrus and Smelser, these could make a difference.

Martin's office said there had been only one other error throughout the state on the absentee ballots -- a race in Terrebonne -- still a pretty good record considering the thousands of names involved in the hundreds of state, district, parish and local races.

Tarps knocked out of state playoffs

The South Cameron high school Tarpons, who won both the district and bi-district championships, were defeated in a state quarterfinal AA game Saturday night in Homer.

The Homer Pelicans won 7-0 to advance to the semifinals this week against Loranger.

A second quarter, 16-yard scamper by David Williams accounted for the only points shoved on the scoreboard in the game.

The touchdown run by the 6-1, 195-pound senior capped a 55-yard drive and came with only 46 seconds left before halftime. The point after was supplied by Randy Dean from placement.

The Pelicans dominated the game as they chalked up 223 total yards to South Cameron's 104. However, the Tarpons had several scoring opportunities but penalties thwarted what attempts they made at the goal line.

Punt, pass, kick winners

Winners of the punt, pass and kick contest held by the J. P. Boudoin K. of C. Council 3014 are announced by event chairman Lynn Conner. Trophies were presented to the first, second and third place winners in each age group.

Outlaist Ford Inc. of Jennings sponsored the trophies. Approximately 100 participants took part in the events.

The following is a list of the winners:

Ages 8 - 9 - Pass--Troy Miller, Thompson McCall, Shane Theriot; Punt--Rabeal Primeaux, Thompson McCall, Shane Theriot; Kick--Thompson McCall, Troy Miller, Tim McCall.

Ages 10 - 11 - Pass--Jeff McCall, Kim Fawvor, Richard Duhon; Punt--Chris Theriot, Jeff McCall, Pat Primeaux; Kick--Richard Duhon, Jeff McCall, Pat Primeaux.

Ages 12 - 13 - Pass--Kent Mudd, Joey Reina, Tessy Miller; Punt --Kent Mudd, Joey Reina, Doyle Baccigalopi; Kick--Kent Mudd, Joey Reina, Doyle Baccigalopi.

Ages 14 - 16 - Pass--Bobby Doxey, Rod Landry, Jimmy Pierce; Punt--Rod Landry, Orson Billings, Tessy Murphy; Kick--Orson Billings, Bobby Doxey, James Boudreaux.

Winners in the girls event were:

Pass - Pam Montie, Renee Theriot, Claudette Boudoin; Punt - Renee Theriot, Denise McCall, Pam Montie; Kick - Denise McCall, Renee Theriot, Phyllis Montie.

BBB introduced to Cameron area

The Cameron Lions Club has begun a campaign to acquaint Cameron parish citizens with an agency that can benefit everyone in the parish -- the Better Business Bureau of Southwest Louisiana.

Some months ago the Lions saw the need for some type of organization that would aid parish citizens in telling whether certain out-of-the-parish businesses and promotions were legitimate or not.

"What we need is a Better Business Bureau," someone said.

And after a few inquiries the Lions found that Cameron already had a Better Business Bureau--the BBB of Southwest Louisiana, headquartered in Lake Charles but serving a large area north to Alexandria, east to Lafayette and south to Cameron.

Caton Langston, BBB manager in Lake Charles, was invited to speak at Lions weekly luncheon and afterwards the club gave him assistance in signing up 18 firms as BBB members in Cameron, Creole and Grand Chenier.

A. J. Howard, who was Lions president at the time, was named to the BBB board of directors to represent Cameron parish.

Both the Cameron State Bank and the Calcasieu Marine Bank will send out leaflets on the BBB along with the monthly statements to their customers this month.

Mr. Langston and Mr. Howard pointed out a few BBB services available to Cameron parish citizens regardless of whether they are members of BBB or not. They include:

(1) Information on firms or individuals that a person may be thinking about doing business with. An out-of-town firm gives you an attractive price on painting, roofing or insulating your home and you want to make sure it is not a fly-by-night concern. Call the BBB and they will tell you if they have had an complaints or reports on the firm.

(2) Settling differences with a business firm. Bought a refrigerator or washing machine from some firm and it doesn't work and they won't stand by their guarantee. Call the BBB, the BBB will investigate your charge and if they find you are in the right, they will usually prevail upon the offending firm to make things right.

(3) You are considering investing your hard-earned funds in a franchise type business or in some type of vending machines and you want to be sure you are dealing with reputable people. Call the BBB, If there has ever been a complaint filed against the firm, they will know.

(4) You get a telephone call from some stranger raising funds for some charity you never heard of before. Are they legal? Ask the BBB.

(5) You go into a store looking for an item that you saw advertised. They're all out of that item, but you find yourself being sold something more expensive under the old "bait and switch" gimmick. Felt you have been had? Call the BBB. They'll take your side if what you say is true.

These are just a few of the services that the BBB offers to any Cameron parish citizen free of charge. All you have to do to get these services is to call 436-4316 in Lake Charles or write the Better Business Bureau of Southwest Louisiana, Inc., 220 Pioneer Bldg., Lake Charles.

Both Mr. Howard and Mr. Langston said they wanted to recognize the following BBB members in Cameron parish for it is through their annual membership dues and the dues of other members throughout the area that the BBB is able to offer its services to the public:

Boudoin Brothers Service Station, Calcasieu Savings & Loan Ass'n., Calcasieu Marine National Bank, Cameron State Bank, Steed's Fish Company, Gulf Coast Supply, Trosclair Canning Co., Inc., Western Auto Associate Store, Dyson Lumber Company, The Barge Terminal Co., Inc., Taylor's Welding Service, Inc., Roy Bailey Contractor, Inc., G. E. Nunez Grocery, O'Donnell Funeral Home, Tarter's Grocery, Crain Bros., Inc., Kenneth Nunez.



James Fitzmorris, Jr.

Visits parish

James E. Fitzmorris, Jr., candidate for lieutenant governor, was a visitor to Cameron parish Tuesday.

A native of New Orleans, Fitzmorris has served as a New Orleans city councilman and has held numerous local, parish and state positions.

Yule program

The annual Cameron elementary school Christmas program will be held Dec. 14, at 7:30 p.m. in the school auditorium, according to William O. Morris, principal. There will be no admission charge.

Class skits will be presented by the kindergarten and the first grade.

A Christmas operetta will be presented by the 2nd, 3rd, and 4th grades.

Mrs. Galton Boudreaux is coordinator of the program.

Vote Count

The Cameron ASCS county committee will tabulate the ballots for the annual community committee election Tuesday, Dec. 7, at 8 a.m. in the ASCS office in Cameron.

The county convention for the community committeemen elected will be held on Dec. 15 at 1:30 p.m. in the courthouse meeting room.



Stephen Lowery

Lowery is 4-H national winner

Stephen Lowery, 18, Hackberry, has been awarded a $700 scholarship as one of six national winners in the 4-H conservation of natural resources program.

The awards were made at the National 4-H Congress held in Chicago Nov. 28-Dec. 2, by John Deere following selection by the Cooperative Extension Service.

Lowery applied conservation methods learned in 4-H projects to his father's farm and the surrounding area. In the last two years, he has helped build a marsh pond and stock it with bass and planted and fertilized fruit orchards. He also built three fish ponds on land useless for grazing, helped improve 50 acres for grazing deer and built and repaired levies to keep salt water out of marshland areas.

Active in 4-H club work for eight years, Lowery's other favorite projects have included sheep raising, citizenship, plant science and entomology. He has conducted clinics for younger 4-H members on subjects ranging from worming sheep to bird identification.

In his eight-year project the young conservationist has completed more than 135 activities, attended two camps, improved some 200 acres of pasture and collected and identified hundreds of insects.

In addition to the scholarship, Lowery also earned an expense-paid trip to the 4-H Congress as state winner in the conservation category. A freshman at McNeese State College, he plans a career in horticulture.

The Cameron parish youth attended the state Junior Leadership Training Conference and the American Legion-sponsored Pelican State Conference. He also has served his club as an officer and junior leader.

"My 4-H projects have provided me with many opportunities to develop my physical and mental skills. I have had experiences that helped me become self-directing and to gain control of my feelings, thoughts and actions," the winner explained.

Firemen elect same officers

J. Ray Burleigh, chief of the Cameron volunteer fire department for the past 15 years, was re-elected to that position for another year at the annual election Monday night at the fire station.

Other officers re-elected were Wilman Saltzman, assistant chief; Ray Theriot, captain; Claude Hebert, lieutenant; Earl Mouton, secretary-treasurer.

Re-elected to the board of directors were Tony Cheramie, E. J. Dronet and Frankie Henry. The other officers also are on the board.

Named as cooks were J. B. Watts, Pierre Conner, Tessy Theriot and Harold Savoy.

A plan was discussed in which the telephones of all the firemen would ring in the event of a fire.

The annual Christmas party for the firemen and their wives will be held Thursday, Dec. 16 at the fire station.

The board is working with the state fire marshall to draw up a fire ordinance for the Cameron fire district.

A training course for the firemen will be conducted by the LSU extension service here Dec. 13-17.

Of the 22 firemen on the roll, 21 were present at the meeting.



QUEEN OF the 1971 Johnson Bayou Harvest Festival was Marilyn Badon, daughter of Mr. and Mrs. M. H. Badon and a senior at Johnson Bayou high.



JOELLE PRIMEAUX and Brenda Bonsall are shown with the food which is being picked up for a Christmas basket for Boy's Village by the South Cameron 4-H Club.

Memorial books

Following are some of the memorial books that have been donated in memory of deceased persons to the Cameron parish library.

The name of the deceased, the donors and the name of the books are listed in that order.

George Boyd - Mr. and Mrs. Ruben Morales, "Bobby Jones on Golf"

Walton E. O'Quinn - Mr. and Mrs. Ruben Morales, "Making of a Coast Guard Officer"

Lee Nunez, Sr. - Marie D. Johnson, "Diary of Prayer"

Lee Nunez, Sr. - Mr. and Mrs. D. W. Griffith, "Wit and Wisdom of Billy Graham"

Lee Nunez, Sr. - Mr. and Mrs. Ray Dimas, "Wit and Wisdom of Bishop Sheen"

Lee Nunez, Sr. - Fred's Restaurant, "Wells Fargo"

Lee Nunez, Sr. - Miss Karolina Kosson, "American Ship Models"

Lee Nunez, Sr. - Mr. and Mrs. J. C. Reina, "Luther Alive"

James Henry Bonsall - Mr. and Mrs. Leonard Little, Mr. and Mrs. Clyde Theriot, Mrs. Adolph Dupuie, "Gardening from Ground Up"

Joe Bourriaque - Woodmen of the World, Cameron Camp #706, (no book listed)

Milton Morrill - Mr. and Mrs. C. B. Vaughan, "Song of Ascents"

Mrs. Eddie Jinks - Dr. and Mrs. Colligan, "Flowers - La. Shrubs"

Mrs. Olivia Thibodeaux - Dr. and Mrs. J. B. Colligan, (no book listed)

T. W. McCall - Cameron Parish Teachers Assn., (no book listed)

T. W. McCall - Mr. and Mrs. Edwin Kelly, "Billy Graham"

THANK YOU

On behalf of the members of the South Cameron high school band and pep squad, we want to sincerely thank all the wonderful people who made it possible with their generous donations for us to attend the football game in Homer, La.

We want you to know that we appreciate your splendid support of our school and its many activities.

Again we say "thank you" from all of us.

Bo Rita Reina, band president; Kathy Miller and Gail Griffin, pep squad leaders; and Diane Broussard, head cheerleader.

Visit our Coed Shop for Junior and Misses Sizes
FROM CRADLE TO COLLEGE
STANDER'S
939 3rd Ave., Lake Charles, Louisiana
Phone HE9-6414

CREOLE NEWS

By GARI BAILEY

Seven buses carried the majority of our residents to Homer Saturday for the state game. Creole was like a ghost town you may have found in the old days in the West.

We are proud of the hard work and grand sportsmanship our boys showed this football season.

The hunters and wildlife will have a two-week vacation with the first hunting session closing as of Sunday, Nov. 28. The second season will open Dec. 11.

Mr. and Mrs. Kenneth Wayne Armentau spent the weekend in Baytown, Tex., visiting his father, S. J. Armentau.

Trudy, Reginia, Ruth Ann and Virginia Nunez, and Shannon Nunez all spent the weekend in Hackberry visiting Peggy Ann Simon and their grandparents, Mr. and Mrs. Nunez. They also visited their grandparents, Mr. and Mrs. Jones in Sulphur.

Mr. and Mrs. Gooch Baccigalopi returned home this past weekend from San Diego, Calif., where they have resided for the past four years. Gooch was stationed at the 32nd Street Naval Base in San Diego. He will leave Dec. 27 and will report to the same base where he will board the U.S.S. Mahan DLG11 Ship for a tour of duty, leaving Jan. 7 on a Westpac cruise for seven months. He is scheduled to muster out in September of 1972.

Mr. and Mrs. Lynex Richard spent the weekend in Eunice visiting Mr. and Mrs. Walter Corbello.

Mr. and Mrs. Roy Bailey and son, Troy, left for Bay City, Tex., to visit Mrs. Bailey's sister, Mr. and Mrs. Charles Harrison. The men will leave Wednesday to join a party of 15 on a deer hunt in lower Texas.

Mr. and Mrs. Mike Savoie and son, Kevin, spent the weekend with family and friends. They also attended the football game in Homer.

GRAND CHENIER NEWS

By ELORA MONTIE

This past Sunday marked the closing day of the first duck hunting season of this year which was Nov. 11 - Nov. 28. Although after the first two days of this hunting season began ducks were scarce but regardless of this problem both local and out of parish sportsmen were still plentiful and trying to bag their limits which made it an active first season.

Something that wasn't scarce, reported by all sportsmen who went out in marshes, were the tremendous invasions of mosquitoes. Hunters stated that without mosquito repellant one could hardly stay in the duck blinds on both morning and evening hunts.

The cold front which moved in this past week with 44 degree temperatures helped some but not all that much.

With the limit being six ducks this season many bagged only part limits. One part of four bagged 11 ducks, another party of five bagged only two ducks while still others were coming in with only one duck.

Sportsmen are looking ahead to the next part of the season. Whether there will be new flights coming in or whether the ducks have migrated elsewhere.

Our deepest sympathy to the family of Adise Boudoin who passed away Sunday.

Pete Theriot went to New Iberia Sunday to bring Mrs. Theriot's daughters back after a week's vacation here in Creole.

This past Monday school resumed here after the week of Thanksgiving holidays. Teachers, pupils and other school employees were again back to their regular duties.

With Thanksgiving holidays over folks here at the Chenier from now to Christmas will be kept busy with their Christmas shoppings, Christmas decorations and other preparations. Folks here have taken much interest in the lighting contest since it began.

There are already some who have Christmas trees up in their homes.

A location has been prepared by Central Industries of Lafayette in the south marsh near the Forest Oil Field, south of the Grand Chenier school, for Hilliard Oil and Gas Company which is now being drilled by Delta Drilling Company.

Mr. and Mrs. Thomas E. Broussard of Grand Chenier announce the birth of a son, Chad Edward, born Tuesday, Nov. 23, weighing 7 1/2 lbs.

Chad Edward was greeted by his two-year old sister, Mona Lynn.

Grandparents are Mr. and Mrs. Thomas Broussard of Grand Chenier and Mr. and Mrs. Guy Benoit of Grand Lake; a great-grandmother Mrs. Ramie Broussard of Creole and a great-grandfather Marchial Benoit of Lake Charles.

Rev. Arby Coody, members and friends of the Grand Chenier Methodist Church enjoyed a supper given by Benny Welch who was also in charge of the devotional program.

Father DuBois of Lake Charles gave an interesting talk.

D. Y. Doland, who recently underwent surgery in a Lake Charles hospital, returned home Saturday and is reported doing fine. A speedy recovery is wished Mr. Doland.

Get well wishes are extended to Mrs. Geraldine Cantk and Bill Kelly who are in South Cameron Memorial Hospital.

Purchasing a new 1972 Chevrolet green pick-up truck this past weekend was Valian Theriot.

VISITORS

Mr. and Mrs. Alex Saizan, Sr., Lester, Wilda Mae and two daughters of Fort Barre spent Tuesday with Elora Montie and Ray Nunez.

Valsant Montie of Atlanta, Ga., is spending some time with his mother, Mrs. Cora Montie and sister Mrs. Louise Portie.

Ethel Martin and George Seymore visited Mr. and Mrs. Jeff Nunez on Thanksgiving Day.

Mr. and Mrs. Eddie McCormick of Baton Rouge visited for the weekend with Mr. and Mrs. Pat Rogers in their home here.

Mr. and Mrs. Vanish Saltzman of Cameron spent the weekend with Mr. and Mrs. Alvin Conner here. Mr. Saltzman is helping the Conners remodel their home.

Mr. and Mrs. Robert Mhire, Robbie Dale, Kay and Mary Louise enjoyed a Thanksgiving week in Vadalia on a deer hunt.

Mrs. Jim Sells and Wanda of Breaux Bridge visited with Elora Montie and Ray Nunez Saturday afternoon.

Mr. and Mrs. Harold Porter and Jeanne of Lake Arthur visited Mrs. Lee Nunez Sunday.

Miss Annie Laurie Miller of Baton Rouge spent last weekend with her sister Mrs. Emily Theriot and visited Mrs. Emma Nunez.

Thanksgiving Day Mrs. Bessie Davis, Mrs. Lillie Johnston, Mrs. Rose Vincent, and Frank Welch all of Lake Charles visited with friends and relatives here.

The Morris East family of Lake Charles spent the weekend in their home here.

The Robert Chabreck family of Baton Rouge spent a few days in their camp here at the Chenier.

The Evan Mhires had dining with them on Thanksgiving Day the Freddie Richard family and Judy, the Clifford Miller family, Mrs. Edmond Bertrand, the Chabreck family and the Willard Guidry family.

The Carroll LeMaire family of Lake Charles spent Thanksgiving with Mr. and Mrs. Oliver Theriot, Sr.

Mr. and Mrs. Garrett Mayon and family of Houston spent some time during the holidays here.

Adam Sturlese of Lafayette visited his father, Moise Sturlese and others while here during the holidays.

Visiting with Mr. and Mrs. Guthrie Perry and family during the holidays were Mr. and Mrs. Dominic Sclanfani and Mr. and Mrs. Vincent Sclanfani and family of New Orleans.

Mr. and Mrs. Gooch Baccigalopi of California surprised his parents, the Whitney Baccigalopis Friday night on their arrival. They will spend some time here before Mr. Baccigalopi leaves for overseas service. Mrs. Baccigalopi will return to Lafayette to attend school while he serves his remaining tim in service.

BUTANE GAS SERVICE
Butane gas ranges and water heaters.
Gibson refrigerators, Amana Freezers, Maytag Washers and Dryers
Gas Appliance Co.
1227 Ryan St.
Lake Charles
Ph. 439-4051

AHOY !
This year skipper your own OUACHITA, STERNCRAFT or TARPON fishing boat from Fenley's Sporting Goods, Inc.
Complete boat, motor and trailer package deals to choose from !
First in dependability - "Johnson"
FINLEY'S SPORTING GOODS, INC.
213 GILL STREET
LAKE CHARLES, LOUISIANA 70601

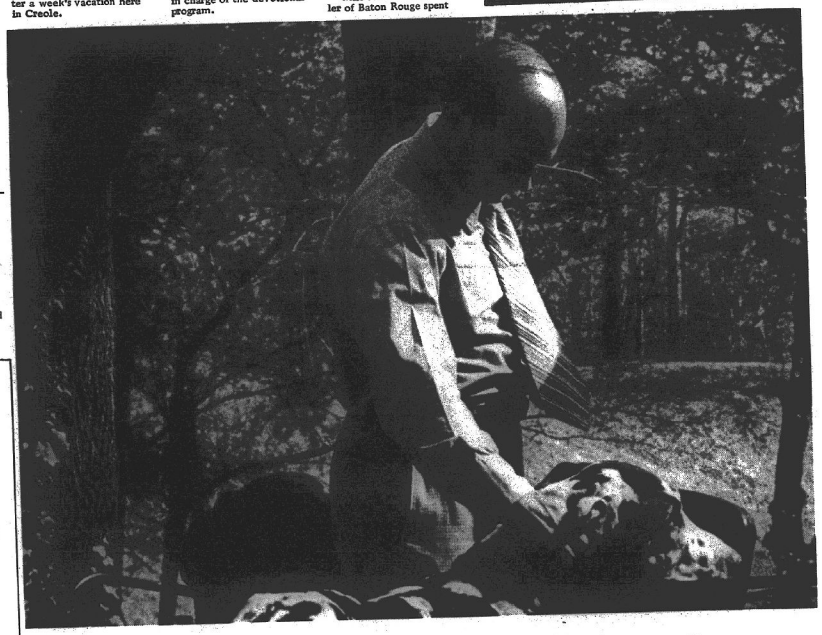

Nothing says welcome as warmly as a gas light! (Buy one and you'll see.)
&
Nothing makes outdoor entertaining more fun than a gas grill! (Try one and you'll know.)
For complete details about the gas light-gas grill holiday special now going on, call United Gas today.
United gas
Proudly providing modern energy for 2.2 million people.

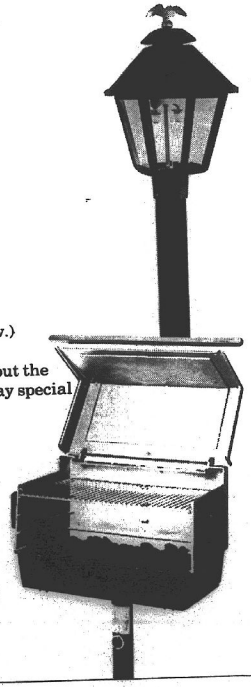

Let's protect our environment.
Few states value their natural beauty and resources more than we in Louisiana. Our "sportsman's paradise" is a long-loved refuge to vacationers and outdoorsmen because we have been blessed so well by nature. Yet we are in danger of losing our "paradise" to pollution. It is still not too late to repair the damage already done and to preserve the God-given splendor of our forests, lakes, streams and shores. With strong pollution control legislation, strict enforcement of control regulations and innovative new programs to help our cities and industries cope with the problem of environmental pollution, we can save our natural assets from the threat of future contamination. Bennett Johnston can provide the leadership Louisiana needs now.
ELECT BENNETT
JOHNSTON
GOVERNOR
Paid for by Bill LeBlanc, Campaign Director.



Mr. and Mrs. A

Miss Babin
to Arthur L

Bernice Frances Babineaux, daughter of Mr. and Mrs. Joseph Babineaux, of Lake Charles became the bride of Arthur Lee Booth, son of Mr. and Mrs. Earl Booth, Sr. of Grand Chenier during a nuptial mass

LET'S TA

Your ou
tires can
worth re
money. W
buy the
used,mil
age on yo
old tires
you get
GREA
NEW
At Your Cameron
BOUDOIN
RICHARD
Esso Distribut
CA



Mr. and Mrs. Arthur Lee Booth

Miss Babineaux wed to Arthur Lee Booth

Bernice Frances Babineaux, daughter of Mr. and Mrs. Joseph Babineaux, of Lake Charles became the bride of Arthur Lee Booth, son of Mr. and Mrs. Earl Booth, Sr. of Grand Chenier during a nuptial mass celebrated Saturday, Nov. 20 at St. Eugene Church in Grand Chenier with Rev. Father Henry Oty officiating.

The bride wore a white Victorian style empire gown with long satin train with lace. She carried a cascade of white carnations with yellow roses.

Matron of honor was Mrs. Thomas Carlton Babineaux, sister-in-law of the bride. Bridesmaids were Michaell Davie, Mrs. Joseph Babineaux, Jr., Dana Booth, Ella Louise Booth, Karen Mhire and Linda Canik. Flower girls were Dana Richard and Lana Hebert. Rice girl was Cheryl Miller.

Best man was Louis Canik. Groomsmen were Earl K. Booth Jr., Joseph Babineaux Jr., Kent Little, Walter Wainwright, Pat Pinch and Thomas Carlton Babineaux. Altar boys were Arnold Jones, Jr., Eugene Paul Jones, Ricky Canik and Leslie Miller.

The organist was Mark Marceaux.

The groom's mother wore a pleated dress of soft pink knit with white accessories and a comage of white carnations. The bride's mother wore an aqua dress with a white coat and a corsage of yellow carnations.

A reception was held immediately following the wedding, at the Sturlese American Legion Hall in Grand Chenier. Members of the house party were Mrs. Evans Mhire, Mrs. Gilford Miller, Mrs. Mamie Richard, Mrs. Ronald Juneau, Mrs. Phillip Trosclair, Mrs. Swinford Baccigalopi and Mrs. Mary Jo Canik.

Bastendess were Phillip Trosclair, Mr. and Mrs. Dalton Richard and Melvin Theriot.

The bride is a graduate of LaGrange Sr. High and attended McNeese. The groom is a graduate of South Cameron High School and also attended McNeese State University.

The couple is at home in Grand Chenier where the groom is employed by Crain Brothers.



Engagement announced

Brenda Codette is the bride-elect of Lionel Robert, son of Mr. and Mrs. Joseph Robert of New Iberia. Her engagement is announced by her mother Mrs. Angeline Gause of Cameron. The betrothed couple plans to be wed Dec. 18 at 11 a.m. in the St. Rose of Lima Catholic Church.

MUSING . . .

By BERNICE STEWART

As with everything else, the speech -- common expression and the pronunciation of words -- of a people changes with the passing of time.

I can remember the way my great-grandfather pronounced the names of several towns. Since he said them differently from the way my grandparents did, I concluded that he had grown too old to know any better. Long afterwards I discovered that "Old Pa," as he had taught us to call him, was using the original pronunciations: Galvestown, Shreve's Port, Mermentau (accent on first syllable). He always said New Orleanz (Orleans) with the accent on the last syllable. And that was his own version of it.

Old Pa held in contempt any man who waited to be conscripted (drafted) when his country needed soldiers. He, himself, had been one of the first volunteers in the Civil War.

He believed that victles (victuals, food) should be well cooked. He saw no reason for anyone to "piddle" at his work, although he loved to "dabble" with his.

My own grandfather never said "thank you," always "much obliged." He did not like for people to act "stuck up." Since he ran a general merchandise store and bought hides and skins, he was often forced to "dicker" over products.

He fixed fences (never mended them); used sawhosses (instead of horses); kept milk cows (not milch); and sawed the long sharp tips of horns off so that cattle could not hook (never gote) one another.

He called a mixed collection of sheep, cattle, horses, even people a "cabbleyard," clearly a corruption of the Spanish word, caballada. He termed a young man who held an unusually high opinion of himself a "whippersnapper," and he built chicken "coops" with "oo's" like those in "books." Our French neighbor used "oo's" like the ones in "scoop."

Young men leaving home to seek employment packed their duds (clothes) in grips (suitcases) and hit the road (traveled on).

Cameron people worked from sun-up (never dawn nor sunrise) till sun-down (occasionally sunset). They recognized dusk (not twilight); acknowledged daylight; preferred "middle of the night" to midnight.

Mattresses were identified according to their contents, thusly: feather beds, moss mattresses, cornhusk ticks.

The "backhouse" became a "privy," and then was graduated to an "outdoor toilet."

Females of any designation might conceivably become "in the family way" (never pregnant).

In those days people did not arise and retire; they "got up" and "went to bed."

They wore "specs" (not glasses); used a caseknife (table knife); visited the graveyard (cemetery); and sometimes got "riled up." They pronounced "calm" and "palm" to rhyme with "Sam."

The animals that they butchered had entrails (not intestines). A beef furnished tallow; a hog, lard; and a sheep, suet. Other animals, such as a coon or an alligator, supplied grease (long "e" and an "s" sound). Any of the aforementioned fats might be used to grease (with the "s" turning into a "z" sound) an article.

Farmers planted punkins (not pumpkins) and pindars (rarely were they called peanuts). Some called them goobers, a word found in the dictionary, or a corruption of it, goobles (not dictionary-acquainted).

Young misses primped before looking glasses (not mirrors). The English-speaking ladies owned dressers and clothespresses; those of French origin possessed bureaus and armoires.

And all were willing to "pitch in" and help a neighbor in "a tight."

Grand Lake Sweetlake News

By EDDIE MAE FAULK

A bridal shower honoring Miss Jennifer LaCombe of Hayes was held in the Catholic hall in Big Lake on Sunday, Nov. 21.

The door prizes were won by Mrs. George Duhon and Miss Jeanette Trahan.

Miss LaCombe is the bride-elect of Nell Granger. The wedding date is set for Dec. 11.

Refreshments were served to approximately 30 guests.

Mrs. Norman Guidry and son, Sharkey, of Sweetlake and Mr. and Mrs. Clyde Robinson, Randy and Tricia visited Mr. and Mrs. T. T. Robinson, Jr. and Hope in Lorsauville Sunday.

They all enjoyed their Thanksgiving dinner on Sunday along with Mrs. Gene Blum and daughters, Valerie and Tracey, and Mr. and Mrs. Henry Hudson and children. Chris and Eric. On the return trip home they visited Mr. and Mrs. Henry Hudson in Carencro. The Hudsons have moved into a beautiful brick home. They came on down to Crowley and visited Mr. and Mrs. T. T. Robinson, Sr. While in the Robinson home they all enjoyed a beautiful church service.

Thanksgiving dinner in the Johnnie Faulk home was enjoyed by Mr. and Mrs. Sammie Faulk and Tara of Lake Charles, Mr. and Mrs. Dennis Nunez, Mrs. Lena Faulk and Gibson Faulk.

Mrs. Richard Schultz and son, Donald, visited Mr. and Mrs. Elmer Martin and Mr. and Mrs. O. D. Arceneaux in Orange, Tex.

Mrs. Glenn Hebert and daughter, Jo Ellen and Mr. and Mrs. Alsie Duhon had Thanksgiving dinner with the Morgan Faulk family.

Janice Faulk and Charlene Faulk spent a few days in Maplewood with their aunt and family, the Bob Ransome.



Bates-Urbanovsky vows to be said Dec. 4th

Mary Ruth Urbanovsky and Robbie L. Bates will be married Dec. 4 in St. Michael's Catholic Church, Houston, Tex.

The bride elect is the daughter of Mr. and Mrs. Albert Urbanovsky of Caldwell, Tex. She is a graduate of Texas A&M University and employed in the Houston Independent School District.

Her fiancee is the son of Mr. and Mrs. Cecil Bates, 1705 Link Ave., Orange, Tex. He is a graduate of Lamar University and is an accountant with Arthur Andemon Company in Houston.

Mrs. Bates is the former Jeanette Miller, daughter of Mr. and Mrs. H. A. Miller of Grand Chenier.

Mrs. Brenda Higgins of Baton Rouge spent the Thanksgiving holidays with her family, the William L. Duhons of Sweetlake.

On Thursday afternoon they all drove to Conroe, Tex., to spent the night with Mr. and Mrs. "Bo" Walding. The Waldings are former residents of Sweetlake.

Kay Faulk celebrated her 13th bithday Sunday, Nov. 28. Refreshments were served to Pam Duhon, Edie Faulk, Charlene, Janice and Mondell Faulk, Mrs. Cleo Duhon, Mrs. Melba Faulk, Mr. and Mrs. John B. Demarest, Mrs. Lena Faulk and Gibson Faulk.

A 250-lb. hog will drink from 20 to 25 pounds of water per day.

Creole 4-Hers go to meeting

Six members of the South Cameron Elementary 4-H Club attended the 4-H Citizenship Day and Officer training meeting held at the parish courthouse in Cameron Monday, Nov. 22.

Those receiving certificates of achievement in the Citizenship project were: Patrick Primeaux, Christy Grubb, Dianne Myers, Dolores Davis, Renee Boudreaux and Roxanne Myers.

Dianne Myers, reporter

LET'S TALK TIRES!



Your tires can be worth real money. We buy the unused mileage on your old tires and you get the GREAT, NEW ATLAS PLYCRON CUSHIONAIRE TIRES

At Your Cameron Parish Esso Dealers

BOUDOIN & RICHARD

Esso Distributors

CAMERON

Esso

Kornegay and Watts

Accounting & Tax Service

Marshall Street, Cameron

BRYAN B. KORNEGAY

JAMES C. WATTS

Telephone 775-5434

CAMERON OFFICE SUPPLY



P.O. Box 279

CAMERON, LA. 70631

PHONE 775-5542

MR. & MRS. E. J. DRONET, Owners

Office Furniture - Office Supplies - Business Forms

Letterheads - Envelopes - Rubber Stamps

Business Cards - Binders - Printing

MOBILE HOME LOANS

AN EXCITING NEW DIMENSION IN HOUSING . . . THAT YOU CAN AFFORD!

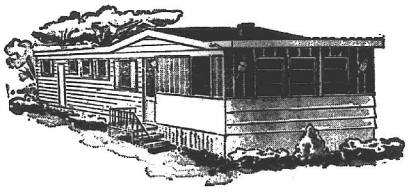

Come in and talk to one of our loan officers about a low rate mobile home financing. It is always our pleasure to serve you.

CALCASIEU SAVINGS AND LOAN ASSOCIATION

7 Convenient Offices To Serve You

CAMERON OFFICE--ROUX BLDG.

ATTENTION WARD 3 VOTERS

Absentee voting is now in progress and will continue until noon, Saturday, Dec. 11. If you are going to be out of town on election day, Dec. 18, you are urged to vote absentee by going by the Clerk of Court's office. Please exercise your Democratic right to vote.

ELECT No. 208



ROLAND J. (T. Bolo) TROSCLAIR, JR.

POLICE JUROR

WARD 3

CAMERON PARISH

ROLAND J. (T. BOLO) TROSCLAIR, JR.

208

ampaign Director.

Hackberry News

By BOBBIE KERSHAW
(Last Week's News)

Mr. and Mrs. Ronald Shexnider are the parents of a son born Nov. 19 at St. Patrick's Hospital. He weighed 5 lbs. 10 oz. and his name is Ronald James Schexnider, Jr. Grandparents are Mr. and Mrs. Alton Schexnider of here and Mrs. Barbara Perkins of Lake Charles. Great-grandparents are Mr. and Mrs. Clemble Schexnider of here and Mr. and Mrs. Edier Broussard of Milton.

Mrs. David Andrews moved her trailer house here Friday. She is living here while waiting for David to return from Okinawa.

Mrs. Goldie White of Hayes is spending a few days with her parents, Mr. and Mrs. Adam Kershaw.

Leland Colligan and Charlie went to Baton Rouge Saturday to attend the LSU game.

Mr. and Mrs. Wayne Wood and Willie of Grand Chenier visited with the Benny Backlund family Saturday.

Elair and Brian Kershaw spent Sunday night in Hayes with Mr. and Mrs. Dufty Gaspard and went duck hunting Monday.

Wilson "Red" East is still a patient at St. Patrick's Hospital.

Mr. and Mrs. Clyde Goings went to Ponchatoula this weekend to see about Mrs. Goings' mother.



Engagement announced

Mr. and Mrs. Arceneaux January, Sr. of Cameron announce the engagement of their daughter, Aline to Barry Drullhet, son of Mr. and Mrs. Hebert Drullhet of Baldwin.

The couple will wed at 5 p.m. Jan. 1, 1972, in the Macedonia Baptist Church.



CAMERON ELEMENTARY 4-H'ers, left to right, Michael LeBoeuf, James Wilkerson, and Roosevelt Fountain accompanied by Wayne Kershaw represented their group in delivering food boxes to three Cameron families for Thanksgiving.

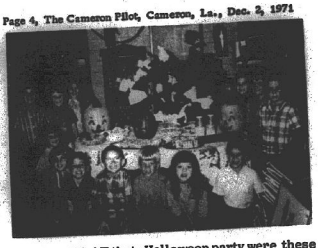

SHOWN AT their Halloween party were these South Cameron elementary kindergarten children: Selika Miller, Willy Wynn, Lance Mudd, Mitchell Boudreaux, Mary Boudreaux, Karl Miller, Eric Boudreaux, Johnnie Savoie, Jo Ellen Boudreaux, Richard Richard, Shannon Styron, Yancy Welch and Shannon Aucoin.

Mrs. Holly honored

Mrs. Jerry Jones of Cameron and Mrs. Glen Alexander of Baton Rouge, were hostesses at a recent rice flower party and luncheon honoring Miss Lynda Claire Holly of Bastrop, bride-elect of Deluse F. Doucet Jr. of Kaplan. The party was held in the home of Mrs. Alexander.

The buffet table centerpiece was made from an arrangement of dried rice shocks and orange and yellow mums.

The guest book table was decorated with a rice tree shade with rice rose buds of the bride's chosen colors of cranberry and moss green.

Following lunch, the guests fashioned rice buds, made from cranberry tule and moss green pipe stems and rose petals. The rice buds were filled with unpolished rice, in keeping with the bride-elect's theme of simplicity.

The honoree was presented a serving piece of her chosen silver flatware and the decorated rice tree.

The wedding of Miss Holly and Mr. Doucet is slated for Dec. 22 at the First United Methodist Church in Bastrop.

DANCES
Friday, Dec. 3
Roy Baker &
'The Music Masters'
Saturday, Dec. 4
John Oliver
Cypress Inn
Rutherford Beach

Hackberry News

By BOBBIE KERSHAW

Mr. and Mrs. Ruben Matamoras and family of Galveston, Mr. and Mrs. Pete Vargas and Kevin of Galveston and Mrs. Esther Laurce of New Orleans spent the Thanksgiving holidays with Mr. and Mrs. J. L. Constance and sons.

Michael Duhon was admitted to St. Patrick's hospital Tuesday to undergo surgery Wednesday.

Mr. and Mrs. Pierre East and Veronica spent Saturday night in Church Point.

Mr. and Mrs. Bill Snipes, Pam, Billy and Denise of Galveston, Mr. and Mrs. Dan Morse, Steve Mike and Douglas of Houston, and Steve Alexander of Galveston were the Thanksgiving guests of Mr. and Mrs. C. A. Goings.

Mr. and Mrs. Roland Kershaw of Houston spent the Thanksgiving holidays visiting the Vernie Welch family and the Abel Kershaw family.

Mr. and Mrs. Jimmy Cafro and family of Krotz Springs spent the weekend with the Donald Mejia family.

Mr. and Mrs. Bryant O'Quain and Stephanie of Sulphur, Mr. and Mrs. Lawrence Kershaw and Marcus of Sulphur, Mrs. Charles White and Tina of Hayes, and Mrs. Wilmer Robertson spent Thanksgiving with the Adam Kershaw family.

Mr. and Mrs. Adam Kershaw and Mrs. Wilmer Robertson spent Sunday visiting in Gueydan with Mrs. Amie Melancon.

Mr. and Mrs. G. B. Camp spent a few days with their daughter and family, Mr. and Mrs. Leo Vincent.

Get well wishes are extended to Verna Lee Kyle who underwent surgery in West Cal-Cam Hospital.

Our Thanksgiving weekend guests were Grace Guidry and children of Crowley, Mrs. Hamy Israel and children of Hayes and the Richard Delaneys of Lake Charles.

Mr. and Mrs. Tommie Goodrich and children went to Hodge Saturday to attend Mrs. Goodrich's grandmother's funeral.

BAND CONCERT

The Hackberry High School Band Concert will be held Wednesday, Dec. 15 at 8 p.m. in the school auditorium. Tickets may be purchased from any band student or at the door.

PREACHING

An old time fiddling preacher will preach at the North Cameron Parish United Pentecostal Church in Hackberry Sunday Dec. 5 at 7:30 p.m. Rev. Curtis Burnett extends an invitation to the public to attend.

Smith speaks at Sweetlake

Wilmer Smith, Superintendent of Education for Cameron Parish, spoke at a gathering of interested parents at the Sweetlake Community Center recently.

Smith outlined the financial situation in the Cameron Parish school system and plans that he has made.

The Sweetlake Home Demonstration Club were hostess for the meeting. Refreshments of punch, coffee and cookies were served.

In Arkansas

Fletcher Wade Miller, son of Mr. and Mrs. Fletcher Miller of Cameron, is attending school in Little Rock, Ark. He writes his folks that he really is enjoying the snow there.

Boudoin rites held at Creole

Funeral services for Adlee "Choy" Boudoin, 67, of Creole, were held at 3 p.m. Tuesday, Nov. 30, from Sacred Heart Catholic Church.

The Rev. F. J. Webert officiated.

Burial was in the Little Chenier Cemetery under direction of O'Donnell Funeral Home.

Mr. Boudoin died at 3 p.m. Sunday at his residence after a brief illness.

He was a lifelong resident of Creole and a retired carpenter and farmer.

Surviving are his wife; two stepchildren, Mrs. Adam Thibodeaux of Lake Charles and Roland Primeaux of Creole; two brothers, Edvar and Alva Boudoin, both of Creole; two sisters, Mrs. Clodis Miller of Grand Chenier and Mrs. Azella Bonsall of Creole; 10 grandchildren; and two great-grandchildren.

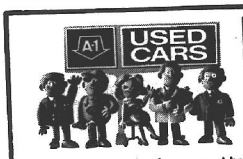

FORD TEAM USED CAR SUCCESS SALE
FDAP
Henderson Ford's record-breaking sales of '72 Fords have overloaded us with used cars. All makes, all models. Check our sale prices!
'70 Ford Galaxie 500 2 Door Hardtop -- $2595
'69 Ford Galaxie 500 2 Door Hardtop -- $2295
'69 Chrysler Newport 4 Door Hardtop -- $2295
'68 Buick Wildcat 4 Door, V-8 -- $1895
'67 Ford Galaxie 500 2 Door Hardtop -- $1195
Henderson Ford, Inc.
1201 Lake Shore Drive Lake Charles



Be Ready For Next Christmas . . .
With A Cameron State Bank Christmas Club Account
Come in now and join our 1972 Christmas Club and be assured of a merry Christmas next year. By depositing a little each pay day, you will be surprised at how much has been saved by next Christmas. Start saving today-- come in and open your Christmas Club account in on of these classes:
50¢ each week for 50 weeks -- $ 25.00
$1.00 each week for 50 weeks -- $ 50.00
$2.00 each week for 50 weeks -- $ 100.00
$5.00 each week for 50 weeks -- $ 250.00
$1.00 each week for 50 weeks -- $ 500.00
CAMERON STATE BANK


Cameron Creole Grand Chenier Hackberry


WE PUT THE SURE IN INSURANCE
...WITH MORTGAGE PROTECTION IN THE EVENT OF YOUR DEATH
It's comforting to be sure that no matter what happens to you, your family will be able to keep their home! Our life insurance program provides this assurance.
Cameron Insurance Agency
J. B. Jones 775-5715
Leslie Richard Cameron

Mr. Riggs

WHEN THE PEOPLE OF WARD 6 ASK THE FOLLOWING QUESTIONS, WHAT ANSWERS DO YOU GIVE?

Do you use the parish truck in your private business as a delivery vehicle?

Did you or did you not use the parish truck to haul your produce from Houston to Lake Charles last summer?

Why does Ward 6 have to have such an expensive parish truck, with all the accessories when the other jurors seem to operate efficiently with less expensive and older trucks?

Isn't it true that you have used this truck to go to out-of-town nightclubs and to ballgames?

Considering that you have built a $65,000 home, your assessment has dropped from $7530 in 1959, to the present rate of $5860. How was this accomplished?

If you are impartial, why do some people get shell on their driveways and others don't? Isn't it strange that the parking area in front of your store is always kept in good condition while some businesses never seem to get shell.

What is your stand on a sewerage system for Hackberry? Do you tell some people you are for a sewerage system, and others that you are not?

Isn't it true that you have used parish equipment and workers to do work at your residence?

IF YOU THE CITIZENS OF WARD 6 WANT A CHANGE TO FAIR AND IMPARTIAL REPRESENTATION VOTE FOR:

John R. (Bud) Rollins

#213 Your vote and support will be greatly appreciated. #213

(Paid for by John R. (Bud) Rollins)

Legal Notices

NOTICE

Following is a list of polling places in Cameron Parish which will be used in the Democratic Second Primary Election on Dec. 18.

Ward 1, Precinct 1 -- American Legion Hall, Cow Island Box, Grand Chenier, La.
Ward 1, Precinct 2 -- Old Klondyke School, Rt. 1 Gueydan, La.
Ward 2, Precinct 1 -- East Garage, Grand Chenier, La.
Ward 2, Precinct 2 -- Theophile Baccigalopi Place, Creole, La.
Ward 3, Precinct 1 -- Voting Machine Building, Cameron, La.
Ward 3, Precinct 2 -- Knights of Columbus Hall, Creole, La.
Ward 4, Precinct 1 -- Grand Lake High School, Rt. 2 Lake Charles, La.
Ward 4, Precinct 2 -- Sweet Lake Community Center, Rt. 1 Bell City, La.
Ward 5, Precinct 1 -- Johnson Bayou High School, J. B. Route, Cameron, La.
Ward 6, Precinct 1 -- Hackberry Recreation Center, Hackberry, La.

Run: Nov. 25, Dec. 2 & 9

NOTICE OF PUBLICATION
CAMERON PARISH SCHOOL BOARD

By virtue of and in conformity with the provisions of Sections 151 through 158 of Title 30 of the Louisiana Revised Statutes of 1950, as amended, sealed bids will be received at the office of the Cameron Parish School Board at Cameron, Louisiana on or before the 17th day of December, 1971, at 10:00 o'clock a. m., for a lease covering the oil, gas, sulphur, potash and/or other liquid and gaseous hydrocarbon mineral rights in, to and under the following described property, to-wit:

The East One-half (E/2) of Section 16, Township 14 South, Range 7 West, Cameron Parish, Louisiana, estimated to contain approximately 320 acres, all more fully shown outlined in red on a plat on file with the Cameron Parish School Board.

All bids to offer a cash bonus for a lease having a primary term which shall not exceed three years. Minimum royalties shall be one-fifth (1/5) of all oil and gas produced and saved; twenty cents ($. 20) per ton for potash produced and saved; one-fifth (1/5) of all other minerals produced and saved.

Any lease granted hereunder shall be on the regular current State Agency form and shall be subject to the approval of the State Mineral Board of Louisiana.

Certified checks, payable to the Cameron Parish School Board for the full amount of the cash bonus, shall accompany and be submitted with each bid, and no bid thus submitted may be thereafter withdrawn or cancelled, and the certified check accompanying the bid of the successful bidder shall be forfeited to the Cameron Parish School Board. The successful bidder to whom the lease is awarded on the date of the lease sale shall return the written lease, duly executed, within twenty (20) days after his receipt of same.

The Cameron Parish School Board reserves the right to reject any and all bids and to grant a lease on any portion of the tract advertised for a price not less than proportionate to the best bid offered for the lease on the entire tract.

CAMERON PARISH SCHOOL BOARD
BY W. R. Smith, Superintendent

Run: Nov. 18, 25, Dec. 2

NOTICE

The Jury Commissioners for Cameron Parish have drawn the following 75 names of Cameron parish citizens who will be called to appear on Monday, Jan. 10, 1972, at 10:00 a. m. to serve as Civil Jurors:

Frankie Bierman, Cameron
Carl Vickery, Cameron
Vernon P. Sanner, Hackberry
Frederick McFarland, Cameron
Voelkel Dyson, Grand Chenier
Charles H. Precht, Sr., Bell City
John David Busby, Box 353, Hackberry
Joseph E. Flash, Grand Chenier
Larry Conner, Creole
Chelette M. Otto, Rt. 1, Bell City
Ronald B. Istre, J. B. Route, Cameron
John Murphy, Hackberry
Larry L. McNeese, Rt. 1, Box 25, Grand Chenier
George W. Wilkerson, Cameron
Henry Bartie, Cameron
Leonard Little, Jr., Grand Chenier
Walter L. Wheeler, J. B. Route, Cameron
George E. Nunez, Rt. 2, Box 382, Lake Charles
Joseph D. Swire, Hackberry
Harold W. Hardie, Cameron
Stanley Wilson Cockrell, Box 164, Cameron
Whitney Theriot, Creole
Alden Sanner, Hackberry
Austin S. LaBove, Sr., Cameron
Lynex J. Richard, Creole
Bruce K. Mason, Cameron
Pierre East, Hackberry
Michael Joe Stewart, Rt. 1, Box 186, Lake Arthur
Robert James Schwark, Sr., Cameron
Elair Kershaw, Hackberry
Thomas Ray Theriot, Cameron
Danny Michael Trahan, J. B. Route, Cameron
Ernest C. Trahan, J. B. Route, Cameron
Alex Beard Jr., Rt. 2, Lake Charles
Raymond Rogers, J. B. Route, Cameron
Bernard Nunez, Cameron
Jerry W. McDonald, J. B. Route, Cameron
Harry Conner, Creole
Samuel Guillory, Rt. 1 Gueydan
Robert Lee Parker, Jr., Cameron
Julet Miller, Cameron
Daniel Roux, Jr., Cameron
Charles H. Precht, Jr., Rt. 1 Bell City
Ervin Guidry, Cameron
Leslie Bishop, Cameron
Johnnie Mouton, Hackberry
Robert Lee Hebert, Rt. 2, Lake Charles
Asidul Authement, Cameron
Gerald Landry, Hackberry
Veron Jinks, Hackberry
Willis H. Delcambre, Box 59, Hackberry
Elvin J. LeBleouf, Cameron, (Creole)
Phillip Simon, Hackberry
Clarence Vidrine Jr., Creole
Ernest F. Lucas, Grand Chenier
Ira Kenneth Ellender, Hackberry
Robert C. Klein, Rt. 1 Gueydan
Stanley Boudreaux, Creole
Raywood Racca, Cameron
Thomas R. Savoie, Creole
William Lloyd Badon, J. B. Route, Cameron
Franklin J. Gaspard, Cameron
Leune Reed, Cameron
Billy J. Howerton, Box 116, Grand Chenier
Eddie Thomas, Rt. 2, Lake Charles
Charles Glenn Hebert, Rt. 2, Lake Charles
Joseph R. Soirez, Hackberry
Ervin Lee Richard, Rt. 2, Lake Charles
Robert L. Ortego, Creole
W. E. Rollson, Cameron
Rodney Guilbeau, Cameron
Pierre Thibodeaux, Rt. 2, Lake Charles
Raleigh A. Aucoin, Rt. 1 Box 544, Creole
Vernie Boyd Jinks, Box 373, Hackberry
Herbert Gibson, Jr., Cameron

CAMERON PARISH PILOT

Published each Thursday and entered as Second Class Mail at Cameron, La. Post Office, Zip Code 70631, under Act of Congress of March 3, 1879. Second Class postage paid at Cameron, La. Additional entry at the Lake Charles, La. post office.

MR. AND MRS. JERRY WISE, EDITORS & PUBLISHERS

Telephone 775-5548, Cameron or 786-8131, DeQuincy
Subscriptions $4 a year in Cameron, and Calcasieu parishes. $5 a year elsewhere.



Miss Glasco honored

A bridal shower honoring Kathryn Glasco, bride-elect of Donald Nunez, was given Nov. 17 at the home of Mrs. George Nunez.

Games were played and prizes were won by Mary Woolley, Eurine Babineaux and Hilda Brydels. The door prize was won by Lucille Nunez.

Twenty guests attended. Hostesses were Mary Glasco, Olite Nunez, Jane Jinks, Mae Simon and Bernice Suchanek.

The couple will be married Dec. 3 at South City Baptist Church at 2 p. m. with the Rev. Wade officiating. The bride-elect is the daughter of Mr. and Mrs. Charles Glasco of Lake Charles and her fiance is the son of Mr. and Mrs. George Nunez of Hackberry.

HD installation tea to be held Friday

Mrs. Bynum Shove, president of the Cameron Parish Home Demonstration Council, reminds all area Home Demonstration club members of the council installation tea to be held Friday, Dec. 3, at 1:30 p. m. in the meeting room of the Cameron library.

Officers to serve for the coming year will be installed. Mrs. Gerald Weiss, fashion coordinator of Mullers department store of Lake Charles will be the guest speaker.

A feature of the tea will be a display of Christmas decorations made by Club members.

Party set

The annual Christmas party of the Hackberry Home Demonstration Club will be held Monday, Dec. 6, at 7 p. m. in the Catholic Hall in Hackberry, according to Mrs. Bynum Shove, president.

Black News

By MRS. LEE J. HARRISON

Mrs. Irene Bartie spent the holiday weekend in Houston visiting Mr. and Mrs. George Basker.

Roland Mouton of Houston visited Mr. and Mrs. Jimmy LaSalle and other relatives in Cameron for Thanksgiving.

Mr. and Mrs. William Turner and children of Baton Rouge visited Mr. and Mrs. Bryant Bartie last week.

Shrimp film seen by Lions

A movie on the shrimping industry was shown to the Cameron Lions Club last week by Tom Steed.

A report on the cabinet meeting in Lafayette was given by Rodney Guilbeaux. Other Lions members attending were Ed Kelly and Clifford Myers.

J. Berton Daigle reported that the light bulb sale was still going on.

S. Cameron 4-H meets

The South Cameron Senior 4-H Club held its monthly meeting Nov. 4.

It was called to order by Joelle Primeaux. Marty LaBove called roll and read the minutes of the last meeting. Terri Theriot gave the financial report.

Brenda Bonsall talked on coming events. A skit was presented.

The club voted to give a Christmas basket to Boys' Village.

Mr. Guidry and Miss Granger gave out project books.

Reporter, Brenda Bonsall

Amoco Wives dance Dec. 3

Amoco Wives Club annual Christmas dance is scheduled for Friday, Dec. 3, beginning at 8 p.m.

The affair will be held at the Catholic Hall on West Parish Road, Maplewood. Music will be by Rhythm Kings, according to Ema Loving, publicity chairman.

Larry Myers horse places

Larry Myers, a South Cameron Junior 4-H club member, placed fourth with his filly, "Missy," in the mares class of the junior activities division at the recent approved quarter horse show held in Jennings.

Contestants from several southern states competed for trophies, show halters and ribbons.

Larry is the son of Mr. and Mrs. Clifford Myers of Creole.

Classified Ads

FOR BETTER cleaning, to keep colors gleaming, use Blue Lustre carpet cleaner. Rent electric Shampooer, $1. Western Auto Store, Cameron.

Class goes on tour

The South Cameron elementary kindergarten class enjoyed an excursion last week in the Creole area. They first delivered two Thanksgiving baskets to Eli Bishop and the Firman Leboeuf family.

A tour of the Dr. S. O. Carter home, which is one of the landmarks of the Creole area, was conducted for the class by Harold Carter, a son of the late Dr. Carter. The class enjoyed viewing all of the many antiques in the old mansion.

As the group was passing South Cameron Hospital a huge jumbo helicopter was landed at the hospital heliport to bring an injured man out of the Gulf. The children were taken on a tour of the oil company owned plane by the crew members.

Mothers accompanying the class were Mrs. Melvin Boudreaux, Mrs. William Wynn and Mrs. Lynn Miller. Mrs. Virginia Kyzar and Mrs. William O. Morris are the teachers.

REAP meeting set for Tues.

Tuesday, Dec. 7, has been set for the REAP Development meeting, according to Francis Klein, Cameron ASCS County Committee chairman.

It will be held at 1:30 in the courthouse meeting room. The 1972 REAP program for Cameron parish will be developed at that time, Klein said. Agricultural organizations are asked to participate.

Queen named by TOPS club

Karen Mhire was crowned weekly queen at the Tops Body Shop meeting at Oak Grove last week. Miss Mhire was presented with the fruit basket and got to draw from the grab bag.

Plans are being made by members to secure a record player to do their exercises by.

A low calorie Thanksgiving supper was enjoyed by the club with dishes being brought by each member.

New York City police reported breaking up three stolen-car rings when they recently arrested 22 persons at 23 garages and junkyards.

FOR SALE: Motorcycle Parts. Ball Type 6 Triumph. Cyclinder, CC Bore, Exhaust pipe, 2 cycle oil. All reduced. Ross - 477-1837, Lake Charles.

FOR SALE: 1956 CESSNA 150, $3300. 325 hrs since major overhaul; new paint, Mark 4 Radio, McFillen, 477-2210, Lake Charles.

AIRPLANE RIDES: $2.50 per person. Saturdays only. Call McFillen Air Park, 477-2210, Lake Charles.

1971 Bultaco Lobito, 125 cc. $616. New 1970 Sherpa 100 cc. $550. Rupp Mini Bike $189. Ross, 477-1837, Lake Charles.

LEARN TO FLY - $5 Orientation lesson in new Cessna. Personal attention. Quality instruction. FAA & VA approved. Flight School McFillen Air Park, 477-2210 Lake Charles.

PILOT GIFTS - Buy a $5 flight gift certificate aviation radio, aircraft jewelry or flight supplies for Christmas. McFillen Air Park, 477-2210.

MOBILE HOME tie down installed to meet insurance requirements. No money down. Sid's Tie Down Company, call 439-4973 collect, Lake Charles, La. 916 Broad Street. (11/18-12/9)

FOR SALE: Hens, 40¢ each; less than 10, 50¢ each. Highway 27 north of DeQuincy 2 miles. L. W. Franks, phone 789-8465. (ct 12/9)

FOR SALE: 16-ft. goose neck trailer; freshly sanded and painted; 5 good tires; $600. Adam Kershaw, Box 153, Cameron, phone 775-5492. (ctf)

LARGE wooded lot at Gillis, La. Utilities available. $2000. Phone 477-1837.

FLYING CLUB -- Taylorcraft $250 membership. Learn to fly tail wheel plane. Call 477-2210, McFillen Air Park, Lake Charles.

ZYHEN'S MUSIC & RECORD CENTER Where all the Music Teachers Shop -- Serving Southwest Louisiana since 1946, 306 Iris St. Ph. 439-5574, Lake Charles, La.

FOR SALE: Rupp Sprint mini-bike, 150CC, large sturdy. Sells new $190, now $170. Used motorcycle wheels and tires. Ross 477-1837.

FOR SALE: Factory built motorcycle trailer. $100. Bultaco Lobito 125CC, lists for 762. Will sell $550. Phone 477-1837.

HEY KIDS
Toyland Opens
At
Western Auto's New Building



Next to Jeff Davis Coop Bldg. East of Town

Use Our Lay-Away Plan To Hold Toys Until Dec. 24

Open 8:30 a.m. to 8 p.m.
7 Days A Week Until Christmas.
Shop Now!

Grand Opening Next Week

Western Auto Associate Store
Two Locations to Serve You
Mr. & Mrs. Earl Mouton, Owners Cameron

A NEW KITCHEN FOR EASY LIVING

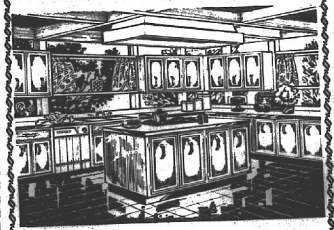

Remodeling, Adding a new Room or Building a New Home - Let us Help You with Your Plans

Dyson Lumber Co.
PR5-5327 Cameron

TO THE PEOPLE OF HACKBERRY AND WARD 6:

I wish to take this opportunity on behalf of my wife and children and myself to thank this community for having been so kind through the years in making our business highly successful. By your patronage in purchasing appliances, hardware and groceries, you have helped us in many ways.

In return, my wife and I feel that we have a civic responsibility and owe you something in return. We have tried to express this appreciation by working to accomplish many improvements in order that you, our supporters, may in some way enjoy a better standard of living.

I do not intend to smear my opponent, Mr. Rollins, in any way, but wish him the best.

If you continue to express your faith in me, as you have in the past, I will continue to do my very best to improve things for you. Remember, if this community goes forward, we all have something to gain. If this community goes backward, we all have a great deal to lose.

So, in conclusion, I wish to thank you again for making my business highly successful in order that I may have the time and energy to serve you.

Respectively Submitted,

The Riggs Family



Birthday

Troy Bailey, son of Mr. and Mrs. Roy Bailey, celebrated his fourth birthday at a party given in his honor Saturday at the K.C. Hall in Creole.

Scottie Primeaux, DeLisa Conner, Mitchell Boudreaux, Steven Boudreaux, David Boudreaux, Mary Elizabeth Boudreaux, Donald Ray Trahan, Kyle Theriot, Kaziton Theriot, Jo Ellen Boudreaux, Debbie Mhire, Johnette Savoie, Kim Boudoin, Michelle Boudoin, Trudy Savoie, Yvonne Savoie, Renee Boudreaux, Twinkle and Donna Long were guests.

Also, Mrs. Norman LaBove, Mrs. Myrna Conner, Mrs. Nelva Theriot, Mrs. Joe Boudreaux, Mrs. J. T. Primeaux, Mrs. John Bailey and Diane Richard.

Pam Montie and Theresa Long led in pin the tail on the donkey and the fishing games.

Cake, in the shape of a dump truck, ice cream and punch were served.

Egyptian fans

Egyptian pharaohs, were cooled by long-handled serpiclike caliar hand fans. Assyrians built huge ceiling fans which they claimed could develop "enough wind to wreck a ship.

Rt. 1, Cameron News

By MRS. GEORGE NUNEZ

The Thanksgiving holidays are over and we all have lots to be thankful for - our homes and our families.

Mr. and Mrs. Frank Hooper and children, who have been in Rock Spring, Wyoming for the last six months, moved back to Big Lake and enrolled their children in school. When they left Rock Spring the temperature was 18 below and school closes there in December. Frank is going back to Arizona to work.

Mrs. Charlie Baker and Mrs. Jack Robertson of Fort Arthur spent the day with Mr. and Mrs. John Nettles and Mrs. Roy Murphy recently. Mrs. Murphy returned home with Mrs. Robertson.

Mr. and Mrs. Charles Bertrand of Krotz Springs, Mr. and Mrs. Curtis Roux and boys of Houma spent the holidays with Mr. and Mrs. Douglas Murphy and visited other relatives.

After spending five weeks in Big Lake, Mrs. Elray LaBove is back home. Her granddaughter Darla Hooper spent a week here with her. Mrs. Erma Meeks of Port Arthur spent the holidays with Mrs. LaBove and visited Mrs. Armogene Theriot, Edwins and the George Nunezes. Also Mr. and Mrs. Pete Bonsall of Port Arthur spent a few days with the Theriots and visited all the above.

Mr. and Mrs. Gerald Nunez and Timmy of Vinton spent the holidays here.

The Floyd Trahans of Groves spent Thanksgiving with Mrs. Gladys Trahan, Mrs. Flora Bellanger and us.

BIRTH

Mr. and Mrs. Gerald Daigle of Bayou Vista are happy to annouce the arrival of a baby boy, Jamie Wayne, born Nov. 14 and weighing 5 lbs. 14 oz. Jamie was greeted by a sister, Beth. Grandparents are Mr. and Mrs. Berton Daigle and Mr. and Mrs. Wilson Rogeau of Mamou. Great grandparents are Mr. and Mrs. Pierre Savoie.

Phyllis Nunez spent the holidays in Abbeville with Mr. and Mrs. Doris Hebert, Janie, Becky and Christy.

Bailey Roux, who has been working in Mississippi the last eight months, is here for a couple of weeks helping to care for his parents, Mr. and Mrs. Bill Roux. Bailey is being transfered elsewhere.

Mrs. Grace Rhodes, Mrs. Herbert Rhodes and daughter Jeny and her children visited Mr. and Mrs. Russell Nunez, Cline and Carson Thanksgiving afternoon. Happy birthday to Carson Nunez who celebrated his 6th birthday Nov. 26.

Mr. and Mrs. Chester Billeaud, Mr. and Mrs. A. C. Billeaud, and other members of their band flew to Nashville to attend the Grand Ole Opera for the holidays.

Mr. and Mrs. Edwin Quinn and children visited in Lafayette with Mr. and Mrs. Wesley Todd on Thanksgiving. Mr. and Mrs. George (Pochey) Quinn spent Thanksgiving with Mrs. Earl Lyons and Mr. and Mrs. James (Goo) Quinn.

Francis Nunez of Port Arthur spent Thursday and Friday with Mrs. Elray LaBove and Mr. and Mrs. Waybern LaBove.

Vickie, Johnnie and Carol Mannings of Big Lake spent Sunday with Mrs. LaBove. Also visiting Mrs. LaBove were Neil LaBove and Lexie of Port Neches.

Mr. and Mrs. Wilson Mudd and Mr. and Mrs. Lazin Manuel visited in Baytown recently with Mr. and Mrs. W. C. Wismer. Wardie was off on a deer hunt and Ruth is improving and getting around again.

Mrs. Oleta Watts is out of the hospital and improving.

Mrs. Emey Hunt of Port Arthur spent from Wednesday until Monday with the William Rouxs and Kenneth Rouxs, Mr. and Mrs. Arthur Murphy and us and also visited the Brown Watts.

Mr. and Mrs. Ronnie Hebert and Peanut of Lake Charles spent the weekend with Mr. and Mrs. Pierre Savole.

Mr. and Mrs. McDonald (Boxo) Nunez and children of Port Arthur, Mr. and Mrs. Doris Hebert and children of Abbeville, Charlie Ray LaBove of Baytown and Mr. and Mrs. Willie LaBove of Sabine Pass visited Mrs. Allis Nunez and Mrs. Amadie LaBove during the holidays. Mrs. LaBove is out of the hospital and is now at Mrs. Nunez's.

Mrs. A. M. Vallette, of Carlyss, visited Mrs. Tillie Mudd and Mrs. Pierre Savoie Sunday.

Rev. W. J. Patoroff of Tulsa, Okla. visited the Warren Millers recently. He had flown to Hackberry to attend the funeral of Mrs. Ella Fountain.

Karen and Donna Rae Miller spent the holidays with Mr. and Mrs. Warren Miller.

GRAND LAKE 4-H CLUB

The Grand Lake Jr. and Sr. 4-H'ers prepared a Thanksgiving basket for a local needy family. The Jr. club provided money for meat and fresh fruit.

ELECT
Norman McCall
#207
POLICE JUROR
Ward 3, Cameron Parish

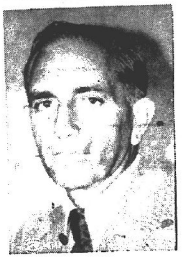

Independent Candidate - not obligated to any one person or group.
The candidate who will serve all the citizens of Ward 3 on an equal basis.

(Paid for by Norman McCall)

See Us For . . . INSURANCE
Fire, Storm, Flood, Hospitalization, Life, Car Liability, Boat, Etc. We have it all. Call us today.
J. T. Ewing, Owner
Ewing Insurance Agency, Inc.
1421 Ryan St. Ph. 433-0370 L. Charles

YOU Are Invited To Learn About
LOYAL ORDER OF THE MOOSE
" The Family Fraternity "
(Membership Rolls open to men age 21 and older through Dec. 8, 1971.)
Fine Lodge Facilities
Many Family Functions
Children's Programs
Gala Game Nights
Lasting Friendships
Plus many other advantages
We Want YOU To Be Our Brother Moose
For Membership Application Write Today
LOYAL ORDER OF MOOSE
P.O. Box 10
Lake Charles, La. 70601
(Membership By Invitation Only)

SUGAR 5 lb. Bag 59¢ (with $5 purchase)

Specials Dec. 2 - 3 - 4

Molbert FRYERS lb. 35¢
PORK CHOPS Mixed Cuts lb. 79¢
PORK STEAKS lb. 69¢
Bar S SLICED BACON lb. 79¢
BAR S FRANKS lb. 69¢

PET OR CARNATION MILK	3	Tall Cans	65¢
GERBERS STRAINED BABY FOOD	6	4 1/2 oz. Jars	75¢
HORMEL CHILI		15 oz. can	55¢
DEL MONTE CUT GREEN BEANS	2	303 cans	65¢
HUNTS PORK & BEANS	2	2 1/2 cans	65¢
TRELLIS C/S GOLDEN CORN	2	303 cans	39¢
TRELLIS SUGAR PEAS	2	303 cans	39¢
DEL MONTE TOMATO SAUCE	2	8 oz. cans	27¢
I. G. SPAGHETTI, OR MACARONI	2	10 oz. pkg.	35¢

CRISCO SHORTENING 3 LB. CAN $1.10
LADY FAIR TOILET TISSUE 10 Roll Pkg. 89¢

RED POTATOES 10 lb. Bag 49¢
GRAPEFRUIT Each 10¢
Yellow Onions 2 lbs. 19¢
Bananas 2 lbs. 25¢



Community Coffee 1 lb. bag 79¢

Midwest ICE CREAM ½ Gal. ctn. 85¢
Hunts PEACHES Sliced or Halves 2 2½ Cans 79¢
BREEZE Gt. Size Box 89¢

KORNEGAYS GROCERY & MARKET
Phone 775-5415 CAMERON, LA.

Ca

16TH YEAR -- NO. 9

Little M
named

The Cameron Parish Develop
Association will hold the annua
Miss Cameron Parish contest Fr
Dec. 10, at 7 p.m. at the Cam
Elementary school auditorium i
eron.

The contestants are:

Grand Chenier - Barbie Dun
the daughter of Mr. and Mrs. I
Duncan, escorted by Timothy
Call, the son of Mr. and Mrs.
McCall.

Cameron - Becky Conner,
ter of Mrs. Bernice Lalande an
Conner, escorted by Dean Des
the son of Mr. and Mrs. Carol

Hackberry - Toni Dennis,
ter of Mr. and Mrs. Kenneth D
escorted by Sterling Constance
son of Mr. and Mrs. J. L. Con

"Citizen of

Award

A Hackberry mother and
worker, Mrs. Margaret Shov
named "Citizen of the Year"
sented the citizenship award
mander Ladd Wainwright of
eron VFW Post No. 10,019,
night.

The Gold Star Mothers w
special tribute by overseas v
Doxey-Vincent Post through
mander and nearly 200 guest
tended the 12th annual banq
or the dedicated citizenry o

Gold Star Mothers attend
Mrs. Mathilda Doxey, whos
memorialized in the post na
whose military decorations
display at the banquet, Mrs.
Williamson, Mrs. Clopha B
Mrs. Christina Nunez and M
Provost.

Mrs. Susan Watts accept
for her father, G. B. Korne
often financially aided stud
tain higher educations, and
LaBove accepted one for th
ey LaBove for his civic acti
his work on remodeling the

Insur

Small business concerns
munities in Louisiana are
for increased amounts of fl
protection on their small b
to the completion of actua
studies under the National
ance Program.

The program is admini
funded in accordance with
established by the U. S. D
Housing and Urban Develo
cooperation with the priva
industry.

Cameron parish is affe
ruling.

Damage from flooding
ered in standard property
policies.

When the Emergency
first introduced in these a
coverage was available o
of $30,000 for small busi
and $5,000 for each cont
Rates subsidized by the fe
ment.

The Regular program,
came effective Nov. 15,



PICTURED abo
and kick contest he
Bobby Doxey, Ker
McCall, Pat Prin
Duhon, Ruben Dro

Microfilm Dept, Library
Louisiana State University
Baton Rouge, La. 70803

NEWSPAPER-MICROFILM

Cameron Pilot

16TH YEAR -- NO. 9 CAMERON, LA. THURSDAY, DEC. 9, 1971 10¢ A COPY

Jury asks hearing on nutria season here

The Cameron police jury voted Tuesday to ask the Louisiana Wildlife and Fisheries commission to hold a public hearing in Cameron parish next year prior to setting the 1972-73 nutria season.

The action was taken in response to protests from local trappers, fur dealers and meat buyers over the postponement of the opening of the nutria season this year. (See other stories on this page.)

A. H. (Sono) Crain of Grand Chenier, owner of much trapping grounds in the parish, said that the nutria were ruining the marsh, eating all the vegetation and turning the marsh into lakes.

He said that the nutrias were damaging muskrat grounds, the feed for ducks and geese and cattle ranges. He said that trapping was needed now to help reduce the population of the rodent.

Crain also stated that many trappers had quit other jobs to begin trapping at the first of December, and that the postponement would cause them much loss.

Jerry Jones, secretary of the police jury and also chairman of the Louisiana Wildlife Commission, gave the background for the postponement of the season.

He said that it was done to insure that the state could furnish $2.1 million pounds of nutria meat for the U. S. Department of Agriculture later in the month.

Jones, who had offered an unsuccessful amendment to the commission's ruling allowing the season to open early in Cameron, Vermilion and Jeff Davis parish, said he was in sympathy with the plight of the Cameron trappers, but said that the commission was looking at the matter on a state-wide basis.

* * *

Nutria season is delayed til 15th

The Louisiana Wild Life and Fisheries Commission has postponed opening of the nutria trapping season from Dec. 1 until Dec. 15. The action was taken at the regular public meeting of the commission held in New Orleans.

On Monday, Dec. 6, at the request of Jerry C. Jones, chairman of the commission and a resident of Cameron, a hearing was held on the postponement.

Jones told the commission that the postponement would work a hardship on many of the trappers of Cameron parish who had already left other jobs to begin trapping.

However, a motion by Jones to allow the season to open Dec. 1 in Cameron, Vermilion and Calcasieu parishes died for a want of a second.

Reason for the postponement, according to commission director Clark M. Hoffman, is that nutria populations statewide are down as a result of hurricanes along the gulf coast in recent years; and that granting of a federal contract for the purchase of 2,150,000 pounds of nutria meat to be used in a screw worm eradication program would not be let until Dec. 13 and could not be feasibly effective until Dec. 15.

The screw worm eradication program is being carried out along the border of the United States and Mexico. Nutria meat supplies the protein necessary in the rearing of screw worm fly larvae. Adult sterile flies are released in a 200-mile wide strip along the Mexican bories, providing a buffer zone preventing screw worm flies from entering the United States from Mexico and infecting cattle, deer and other forms of wildlife.

The screw worm flies reared in the program are sterilized with a cobalt treatment, Hoffpauer said. Since screw worms breed only once during their lifetime, this is one of those unique situations where biological control of harmful insects has proved successful.

The action of the commission, he said, will result in nutria pelts being in a prime condition when harvested starting Dec. 15 and result in a firmer market, benefiting the state's trappers and landowners.

The postponement of the nutria trapping season, he said, does not in any way affect the regular trapping season set for other furbearing animals earlier in the year by the commission, starting Dec. 1.

* * *

Motion fails

The Louisiana Wild Life and Fisheries Commission declined Monday to change the start of the nutria trapping season which it had postponed from Dec. 1 to Dec. 15.

The commission held a special meeting to hear opponents of the delay, principally from Cameron Parish. The opponents said that if the delay was justified for other sections of the state, the parishes of Calcasieu, Cameron and Vermilion should have been exempt.

Ted O'Neil, chief of the commission's fur division, recommended a split season with trapping to start immediately in the three parishes and to be delayed elsewhere in the state.

Jerry Jones, chairman of the commission, moved adoption of O'Neil's recommendation but it failed to receive a second.

The commission delayed the opening of the season because of a declining nutria population due to storms and because of the granting of a federal contract to buy 2.1 million pounds of nutria meat to use in a screw worm eradication program. The contract for the purchase will not be awarded until Dec. 13 and cannot become effective until Dec. 15.

* * *

Courthouse to be painted, repaired

Bids on repairing, remodeling and repainting the Cameron parish courthouse will be received by the police jury at the Jan. 4 meeting.

Police Jury President W. F. Henry, Jr., said that walls inside the building would be repaired and repainted and that the outside of the building also would be painted if bids were acceptable.

Remodeling of some of the offices so as to give the clerk of court more office space also was discussed.

The possibility of seeking a federal grant for the construction of a new building for the sheriff's department and jail was mentioned.

Police Jury Lyle Crain asked for construction of a new 3 1/4-mile road in the King's Bayou area which would provide a shorter route between East Creole and Little Chenier. The jury agreed to start the planning work on the project.

A new road for the Hackberry area also was approved for planning.

The jury's 1972 budget was approved with revenues and expenditures of $38,329,250 set for the general fund and $235,000 for the road and bridge fund.

Treasurer Garner Nunez said that the general fund budget had been increased by $12,000 over last year due to an increase in the tobacco tax. The other budget will remain the same.

It was also noted that Cameron Parish's assessment had decreased by about $3,000 this year, the first decrease in about 12 years.

Little Miss to be named Friday

The Cameron Parish Development Association will hold the annual Little Miss Cameron Parish contest Friday, Dec. 10, at 7 p.m. at the Cameron Elementary school auditorium in Cameron.

The contestants are:

Grand Chenier - Barbie Duncan, the daughter of Mr. and Mrs. David Duncan, escorted by Timothy McCall, the son of Mr. and Mrs. Sonny McCall.

Cameron - Becky Conner, the daughter of Mrs. Bernice Lalande and Terry Conner, escorted by Dean Desonnier, the son of Mr. and Mrs. Carell Miller.

Hackberry - Toni Dennis, the daughter of Mr. and Mrs. Kenneth Dennis, escorted by Sterling Constance, the son of Mr. and Mrs. J. L. Constance.

Grand Lake - Cheryl Bellard, the daughter of Mr. and Mrs. Larry Bellard, escorted by Ricky Crador, the son of Mr. and Mrs. Robert Crador.

The Creole and Johnson Bayou princesses and escorts have not yet been selected.

Entertainment will be provided by children of the parish.

Creole and Grand Chenier children will offer musical selections under the direction of Wayne Woods. Hackberry will offer twirling routines, and several dancers from the Cameron class of the Cissy Clark school of dancing will perform.

The new queen will be crowned by Miss Connie Pool, Cameron's 1971 Little Miss Cameron Parish.

Admission of 50¢ for adults and 25¢ for children will be charged.

"Citizen of the Year" Award is presented

A Hackberry mother and community worker, Mrs. Margaret Shove, was named "Citizen of the Year" and presented the citizenship award by Commander Ladd Wainwright of the Cameron VFW Post No. 10,019, Saturday night.

The Gold Star Mothers were paid special tribute by overseas veterans of Doxey-Vincent Post through its commander and nearly 200 guests who attended the 12th annual banquet to honor the dedicated citizens of the parish.

Gold Star Mothers attending were Mrs. Mathilda Doxey, whose son is memorialized in the post name and whose military decorations were on display at the banquet; Mrs. Nita Williamson, Mrs. Clopha Baccigalopi, Mrs. Christina Nunez and Mrs. Ezora Provost.

Mrs. Susan Watts accepted an award for her father, G. B. Romegay, who often financially aided students to obtain higher educations, and Mrs. Ethel LaBove accepted one for the late Dewey LaBove for his civic activities and his work on remodeling the VFW home.

LaBove, a charter member of the post, was a past commander, and Romegay was a former member. Both died during the past year.

The immediate past post commander and past Auxiliary president also were honored by their respective district leaders.

Fifth District Commander Eugene Eddy of DeRidder presented a gold lapel button of the past office to Ray Stevens and District President, Mrs. Ellis McWhirter presented the past Auxiliary president's pin to Mrs. Azelia Mier.

The Rev. A. W. Coody, pastor of the Wakefield Memorial Methodist Church, delivered a "Tribute to Those in the Service," In citing their devotion to home, country and God, he reminded the audience of the freedoms enjoyed by the citizenry.

Robert Farley, oil company official, was master of ceremonies. The Rev. Alcide Sonnier, pastor of Our Lady Star of the Sea Catholic Church, one of the nominees for the citizenship award, said the benediction.

Insurance upped

Small business concerns in communities in Louisiana are now eligible for increased amounts of flood insurance protection on their small businesses due to the completion of actuarial rate studies under the National Flood Insurance Program.

The program is administered and funded in accordance with requirements established by the U. S. Department of Housing and Urban Development in cooperation with the private insurance industry.

Cameron parish is affected by the ruling.

Damage from flooding is not covered in standard property insurance policies.

When the Emergency program was first introduced in these areas, flood coverage was available only in amounts of $30,000 for small business buildings, and $5,000 for each contents unit at rates subsidized by the federal government.

The Regular program, which became effective Nov. 19, 1971, enables private insurance agents and brokers to offer additional amounts on existing properties over these base amounts, not to exceed $60,000 for small business buildings, and $10,000 for contents. This additional coverage will be offered throughout the entire eligible area at the usually high actuarial rates.

Sheriff thanked

The boys who participated in the parish football program wish to thank Sheriff Eagleson for again donating the trophies to the 1st and 2nd place teams in each division.

This year he also donated individual trophies to each member of the first and second place team in each division. So, in speaking for all of the boys, their coaches and parents, we thank you very much.

Benny Welch
President Cameron Parish
Little League Football

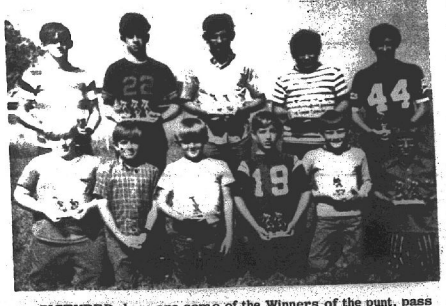

PICTURED above are some of the Winners of the punt, pass and kick contest held at the K. of C. Hall in Creole. Left to right: Bobby Doxey, Kent Mudd, Doyle Baccigalopi, Joey Renis, Jeff McCall, Pat Primeaux, Kim Fawvor, Chris Theriot, Richard Duhon, Ruben Dronet, and Shane Theriot.

Dyson protests season delay

Alvin Dyson, representative of Miami Corporation, the largest owner of fur-producing lands in Cameron Parish, gave this statement in connection with the decision of the Wildlife and Fisheries Commission to delay the opening of the nutria trapping season until Dec. 15, 1971.

"The local trappers have suffered a severe economic setback as a result of this decision. Our trappers have had no income for several weeks preceding December 1st, while they were preparing for the season. By arbitrarily delaying the season for fifteen days until December 15, the Commission keeps the trappers from making a living for more than a month.

"There was absolutely no basis for not opening the season on time in Cameron Parish. The market for the fur is good and so is the market for the meat. The Commission's decision is based on the fact that a major nutria meat buyer in eastern Louisiana did not want the season opened. His interest in the nutria meat market would not affect Cameron Parish this year. And, besides, a basic truth in the fur industry is that the meat is unimportant when compared with the fur. Any trapper would tell you that he would throw the meat away rather than be denied the right to take the fur. An average nutria produces a pelt worth $2.50 while the meat on that same nutria will average 15¢.

"At a special meeting of the Commission to reconsider their decision held in New Orleans last Monday, I, John Paul Crain and District Attorney Frank Salter attended in order to speak on behalf of the Cameron Parish trappers. Not one of the qualified witnesses who spoke before the Commission opposed opening of the season in Southwest Louisiana. Economic and biological consideration were voiced and all supported the scheduled opening of the season. Despite that, the Commission chose to ignore the advice of the spokesman and did not even take a vote on the issue.

"To add to the plight of the trappers, the high water has forced the nutrias unto high ground where they are being poached (taken illegally) with ease. The trappers who make a living taking nutria are bound to wait until December 15th, to trap, while the outlaws have a hey-day cleaning out the nutria crop."



Coach Baron Thomas

Thomas, Tarps on 4-AA team

Coach Baron Thomas was named "best coach" in district 4-AA and four of his District Champion South Cameron high school Tarpons were named to all district teams this week.

In the voting of Louisiana Sports Writers Association these Tarpons made the 4-AA All-District Team:

D. L. Brasseaux, 6 foot, 170 pound tackle.

Cedrick Hebert, 6 foot, 1 inch, 195 pound guard.

James Boudreaux, center, and Bobby Boudreaux, back, made the second team.

Bobby Boudreaux also made the third team as a linebacker.

Thomas, in his first year as head coach at South Cameron, led the team to a 9-3-1 record and the state quarterfinals.

The Tarpons finished 8-1 in league play to win their first district championship since 1967.

Grand opening set by store

Cameron's Western Auto Store, owned by Mr. and Mrs. Earl Mouton, will hold the grand opening of its new eastside location Thursday, Friday and Saturday.

There will be free gifts for the whole family and everyone is invited to register for a recliner chair and Western Flyer bike.

A special supplement to this issue of the Pilot contains a host of special values for the sale.

The store's downtown location will continue to operate and will feature a complete line of furniture.

Fontenot heads campaign here

The J. Bennett Johnston campaign began on a parish level in Cameron Parish this week. H. Ward Fontenot of Cameron was appointed to head the campaign.

Fontenot said that Johnston was virtually unknown in Cameron Parish in the first primary and this accounts for his poor parish showing. The campaign objective is to acquaint the people of Cameron Parish with the candidate and his qualifications.

"The impressive surge of popularity that Johnston experienced in the first primary is easily explained when people discover what a capable and honest young man he is. Further, the establishment of a separate campaign for us down here shows that Johnston recognizes that Cameron Parish is a unique place with a unique set of problems," added Fontenot.

Fontenot said that anyone interested in securing literature or helping the Johnston campaign should contact him at his home or office in Cameron.

Santa to visit in Creole Tues.

The Richard Bros. Post Ladies Auxiliary of Creole will host a visit from Santa Claus for the children of the community Tuesday, Dec. 14, at 7 p.m., according to Mrs. Preston Richard, president.

Santa will pass out candy to the children and refreshments will be served. The children of the community are invited to come see Santa and each will have a chance to talk to him.

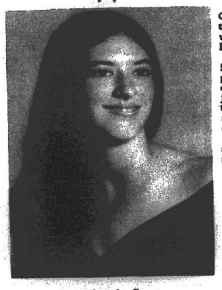

Yolanda Seay

Miss Seay goes to 4-H Congress

Yolanda Seay of Hackberry spent last week at the 50th national 4-H Club Congress in Chicago, Ill.

Yolanda, the daughter of Mr. and Mrs. Oran Seay, is a senior at Hackberry High School and has been in 4-H for seven years.

She received the expense-paid trip because of her outstanding records in overall 4-H achievement. During her seven years in 4-H, she has worked in 20 projects with major emphasis in leadership, citizenship, clothing, public speaking, livestock and veterinary programs.

She has been named the Outstanding 4-H Girl in her parish for four years and has been a state winner in 4-H Achievement, Rabbit Records and Seed Rice Essay Contest. She has served as a club officer for her local 4-H Club for the last four years and now holds the office of president of her club.

Yolanda is very active in all the livestock programs, showing animals in the parish, district and state shows where she has received many awards. It is through her interest and work in these programs that she has chosen to enter the field of Veterinary Medicine upon completion of her high school work.

Yule program

The Christmas program given by the fourth, fifth and sixth grade students of South Cameron Elementary school will be presented Thursday, Dec. 16, at 7 p.m., according to Adam Conner, principal.

It will be held in the school auditorium and the public is invited to attend.

SS visitor

A representative of the Social Security office in Lake Charles will be at the voting building, Cameron, at 10 a.m. Tuesday, Dec. 21, for the purpose of assisting with social security matters.

The visit will be made only if one or more appointments are scheduled in advance of the date. The office may be contacted by mail at Box 1587, Lake Charles, or telephone 478-0220.



Mrs. Brown's Avon collection is shown

The Cameron library has featured displays of bottles from the collections of different Cameron parish residents all summer. This week a display is being featured of Avon bottles collected by Mrs. Frank Brown of Cameron.

Mrs. Brown has over 100 different bottles in her Avon collection. She limits her collection of bottles to only the Avons. Most of her bottles are no longer offered by the company.

The Avon company was founded in 1886 and is the largest cosmetics company in the United States. An Avon bottle collector must know something about the company's policies to be as effective as possible in gathering these containers.

Bottles usually are sold on a regular basis for about six months and then taken off the market. Sometimes they are re-issued as specials at a later date. Sometimes they are never re-issued, the mold is destroyed.

The bottles are usually quite elaborate and are designed by the company's packaging group. All containers are produced in the East by various glass manufacturers with all of each type being made by a single manufacturer. The completed containers are shipped to and filled in various parts of the country. At least one third of the company's total line of bottles is redesigned each year, giving the collector quite a variety to collect.

The major characteristic of these bottles is their shape. They are almost always figurals, including a clock, gun, stein, bell, steer horns (which Mrs. Brown holds in her hand), barrel, duck, dagger, automobiles, a dolphin, boots, horse, key, pipe, book, etc.

In addition to having unusual shapes, these bottles are colorful. Some of the colors are flashed on clear glass and can be scratched off, and some are actually colored glass.

As a rule, embossments and closures are of little consequence on these contemporary containers. Embossments are practically non-existant, and the closures are standard threaded types. Quite often, however, the cap of these bottles will be part of the entire shape.

Mrs. Brown's interesting collection will remain on display at the Cameron library for several weeks.

Mrs. Coral Lee Perry said the public is invited to come by and view it, also to check out some of the many books on collecting bottles that are available at the local library.

Gospel singing to be held

A gospel singing at North Cameron Parish United Pentecostal Church is set for Friday, Dec. 10, at 7:30 p. m.

Hershel Frazier and his string band from DeQuincy will be featured singers. Local talent will also be presented.

The pastor, Rev. Curtis C. Burnett, invites everyone to attend.

GRAND CHENIER NEWS

By ELORA MONTIE

The main topic of Grand Chenier folks for the past few days was rain, more rain and high water.

This affects hunters, because the water is so high in marshes. The ducks will not be able to feed and will be going to higher ground.

The trappers are affected as grass and feeding for fur bearing animals are under water and it causes a handship for trappers in finding places to set traps.

For cattlemen, the grazing lands are much under water. Much hay is being used now until the water recedes.

A speedy get well wish to Mrs. Leo Savoie of Cameron who underwent surgery in New Orleans hospital last week.

Mr. and Mrs. Walter Dupuis, Mr. and Mrs. Marlon Primeaux of Creole, Mr. and Mrs. Edwin Mhire and Mr. and Mrs. Gus LaSalle of Sulphur enjoyed a night at their camp in the north marsh Saturday night. Mr. LaSalle had four rod and reels in his boat near the camp Saturday night. Sunday morning he found the rod and reels missing from the spot he had put them. Beginning to look for them, he found the rod and reels on the floor of the boat with two of the lines hanging in the water. He pulled the lines up and found a drowned opposum with two hooks in his mouth.

VISITORS

Mr. and Mrs. Watkin Miller and Dinah and Mrs. Adolph Swire spent Saturday visiting relatives in Bon Wire and Newton, Tex. The Millers visited Mr. and Mrs. Carroll, an aunt, Mr. and Mrs. Grady Love and Mr. and Mrs. Frank Fuller, all of Texas, while Mrs. Swire spent the day with Mrs. Clyde Swire and children in Lake Charles.

Sunday, Mr. and Mrs. Hubert Boudreaux of Creole spent the day with Mr. and Mrs. Watkin Miller.

Mrs. Angeline Mhire, Mrs. Corine Canik, and Mr. and Mrs. Orrie Canik attended the wedding of Robbie L. Bates and Mary Ruth Urbanovsky in Houston, Tex., Saturday.

Mr. and Mrs. Adam Hebert of Crowley spent Monday and Tuesday with Mrs. Edmond Bertrand.

Mr. and Mrs. Dudley Thibodeaux of Lake Arthur visited relatives here last Sunday.

Visiting Mrs. Charles Richard for the weekend were Mr. and Mrs. Harry Richard of Lake Charles and the Martin Richard family of New Orleans.

Mrs. Joe Sturlese had visiting her for a few days the Loveles Theriot family and Mrs. Edna Theriot of Port Neches, Tex.

Friday, Mr. and Mrs. Gilford Miller and Cheryl and Mrs. Edmond Bertrand drove to Lake Arthur to spend Friday and Saturday with Mr. and Mrs. Dudley Thibodeaux. They were joined Friday night by Mr. and Mrs. Evans Mhire and Glenn Richard and Judy.

Last Sunday Mr. and Mrs. Adam Miller and Whitney Miller spent the day with the Clark family and Mrs. Joe Miller.

Sunday Mr. and Mrs. Fred Bult of Lake Charles visited the Roy Clark family and Mrs. Joe Miller here.

Mrs. Corrine Granger and Richard Wayne Granger spent a few days with Mrs. Clodia Miller and family. Richard Wayne was on his way back to California to join his crew with the Marines. Mrs. Granger went back to her home in Pensacola, Fla., with her father Droxan Miller of Lake Charles. Mrs. Granger plans to come back to spend Christmas with her mother here.

Mr. and Mrs. Lester Richard, Jr., returned Sunday from New Orleans where they spent some time with his mother in the hospital where she underwent surgery Thursday.

Little seasoning

Only three per cent of the 44 million tons of salt produced in the United States each year seasons food.

Memorial mass set by Knights of Columbus

A memorial mass for deceased Knights of Columbus members, will be held at 8 a. m. at Our Lady Star of the Sea Church in Cameron Sunday, Dec. 12. The Holy Mass and the family group communion of K. of C. members will be offered for the late Claudy Broussard, Roy Champagne, Dewey LaBove, Percy Richard and Roland Trosclair, Sr.

A breakfast will be served the families of the deceased and K. of C. members, following the mass at the church rectory, according to Grand Knight Claude Hebert. The Rev. Alcide Sonnier, pastor, will celebrate the memorial mass, being sponsored by Our Lady Star of the Sea K. C. Council No. 5461.

Instead of a regular business session at the meeting night of Tuesday, Dec. 14, members and their wives will have a covered dish supper at the rectory, at 7 p. m. Each member is asked to bring one covered dish for the social.



Christmas lighting contest set by club

Wilmer Smith, Cameron Parish School Superintendent, spoke to the Hackberry Home Demonstration Club recently explaining school policies. There were 17 members and four guests present.

Plans were made for the club's Christmas party and the club's part in the Fur Festival for Jan. 7-8. Volunteers to help build the council float were Sharon Racca, Sandy LeBlanc, Mildred Toups, Margaret Shove, Nata Hebert, Genelle Backlund and Mae Doris Little.

Hackberry's third annual Christmas Lighting Contest has been set for Monday, Dec. 20 with out-of-town judges again this year.

Project leaders giving reports were: Margaret Shove, holiday preparation; Sharon Racca, safety hints; Mrs. R. J. Becnel, health for eyes; Martha Cabell, health records; Ethel Watts, fire safety; Nata Hebert, fashion changes; Ethel Little, price advertising.

Hackberry's third annual Miss U.S. Teen contest was discussed and Mrs. Margaret Shove will be chairman again.

Mrs. Nata Hebert, Reporter

Practice session set

Wednesday night, Jan. 5 has been set by Mrs. Braxton Blake, chairman of the Miss Cameron contest for the Louisiana Fur and Wildlife Festival, as the practice night for the local contestants.

Mrs. Gerald Weiss, fashion coordinator of Mullens of Lake Charles will instruct the contestants on modeling, poise, fashions and etiquette.

Mrs. Blake, left, and Mrs. Weiss are pictured above.

Falcons legal

Texas falconers can now hunt any wild game bird. wild game animal or fur bearer with their birds during the regular open season.

WANTED

License operator for tugboat working in the Cameron area. Phone HE9-2407, L. Charles

See Us For . . . INSURANCE

Fire, Storm, Flood, Hospitalization, Life, Car Liability, Boat, Etc. We have it all. Call us today.

J. T. Ewing, Owner

Ewing Insurance Agency, Inc.

1421 Ryan St. Ph. 433-0370 L. Charles

AHOY !

This year skipper your own QUACHITA, STERNCRAFT or TARPON fishing boat from Fenley's Sporting Goods, Inc.

Complete boat, motor and trailer package deals to choose from !

First in dependability - "Johnson"

FINLEY'S SPORTING GOODS, INC.

213 GILL STREET

LAKE CHARLES, LOUISIANA 70601

New Furniture Department

Now Open In Our Downtown Location

We have a complete line of living room, bedroom, dining room furniture. Furniture makes a wonderful gift for the home. Come in and see our big selection.

Grand Opening

Thurs., Fri. & Sat.

Our New East Cameron Building

TOYS -- AUTO SUPPLIES -- APPLIANCES -- GIFTS -- HARDWARE -- Etc.

See the enclosed supplement for a complete list of sale items.

Western Auto Associate Store

Two Locations to Serve You

Mr. & Mrs. Earl Mouton, Owners Cameron

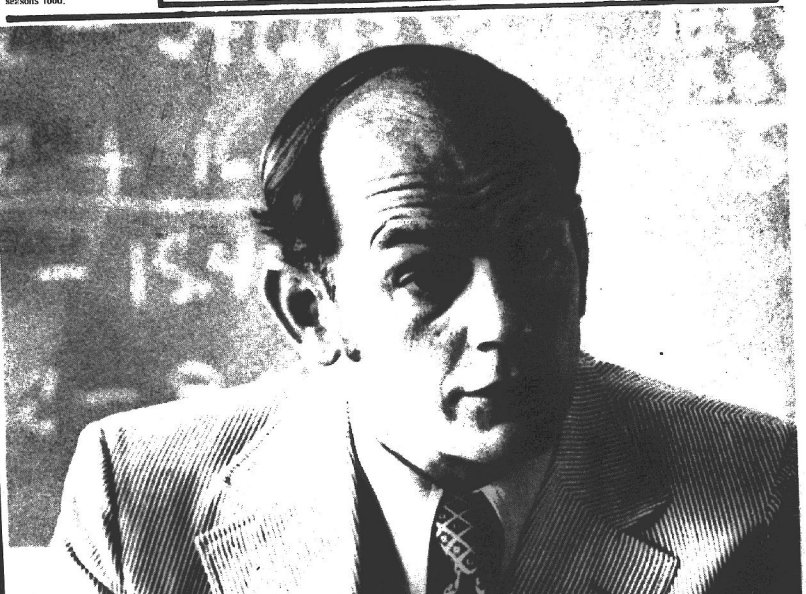

Crime is expensive: Let's stop paying for it!

It's costing us a billion dollars a year. And we have better things to do with our money. Like building schools and highways. And taking care of our aged and infirmed. We can't afford it! Our people pay for and deserve enforcement of sound laws, just prosecution of criminals and improvements in our courts to provide speedy justice in criminal proceedings. Bennett Johnston will provide the orderly leadership needed in Louisiana to insure that crime is routed and justice is upheld.

ELECT BENNETT JOHNSTON GOVERNOR

Paid for by Bill LeBlanc, Campaign Director.



Meet your

(EDITOR'S NOTE -- This is another in the series of stories on the teachers and school employees of Cameron parish. Beginning this week the faculty of South Cameron Elementary School will be featured for several weeks.)

Pictured above, left to right, are Mrs. Virginia Kyzar, Mrs. Willie Dean Morris, Mrs. Rena Trahan and Mrs. Lucille Domingue.

Mrs. Kyzar teaches Kindergarten, fifth grade Language arts and fourth grade physical education. She received her B. A. degree from Northwestern State University, her Master's degree from Louisiana College Baptist Theology Seminary and her 30 plus from McNeese State University.

Her teaching experiences other than Cameron Parish includes Bossier City, Mobile, Ala., and Creole, Moss Point and Meodville, Miss. She is a member of the Kappa Delta Pi Honorary Educational Society. Number of years teaching is 18.

Mrs. Morris has been a

VOTE FOR Lo

State Represe

The Wild Life and sion Dec. 6 complete mendations of their p and held firm to wha ically motivated deci

I will see to it tha is guaranteed the tra sary to their survival not have to suffer fr which comes at the ficials.

You can respect that respect. Let's to the Legislature.

ELECT LO

State Rep

(Paid for b

TO TH

I have been for a period of missed a regul

This means at all times du

Beware of p groups, becaus

Think of the you will elect

It is import who is not con groups.

For continu people, go to



Meet your teachers

(EDITOR'S NOTE -- This is another in the series of stories on the teachers and school employees of Cameron parish. Beginning this week the faculty of South Cameron Elementary School will be featured for several weeks.)

Pictured above, left to right, are Mrs. Virginia Kyzar, Mrs. Willie Dean Morris, Mrs. Rena Trahan and Mrs. Lucille Domingue.

Mrs. Kyzar teaches Kindergarten, fifth grade Language arts and fourth grade physical education. She received her B.A. degree from Northwestern State University, her Master's degree from Louisiana College Baptist Theology Seminary and her 30 plus from McNeese State University.

Her teaching experiences other than Cameron Parish includes Bossier City, Mobile, Ala., and Creole, Miss Point and Meodville, Miss. She is a member of the Kappa Delta Pi Honorary Educational society. Number of years teaching is 18.

Mrs. Morris has been a Kindergarten aid for three years. Her special interest is sewing.

First grade teacher, Mrs. Trahan, received her B.A. degree from McNeese. She has taught at Grand Chenier Elementary and South Cameron High School. She is presently working on her Master's degree at McNeese State University. She has had eight years of experience.

Mrs. Domingue, first grade teacher, received her B.A. at U.S.L. and certification for High School and Lower Elementary from McNeese University. She also teaches fifth grade French. Her teaching experiences includes Grand Lake High School, Cameron Elementary, Creole High School and South Cameron High. She is presently working on her Master's degree at McNeese State University. She has been teaching for thirty years.

When putting up furring strips on a plaster wall, the baseboard and trim should first be removed.

Cameron HD officers have been installed

The Cameron Home Demonstration Club has installed new officers to take over at the January meeting as follows:

President, Mrs. Braxton Blake; 1st vice president, Mrs. John Portie; 2nd vice president, Mrs. Burl LaBove; secretary, Mrs. Ward Fontenot; treasurer, Mrs. Charles Rogers; reporter, Mrs. Shirley A. Murphy.

The Club will hold its Christmas party, Dec. 9, at 7 p.m. in the V.F.W. Home.

Hostesses will be Mrs. George Kelly, Mrs. Larry Taylor, Mrs. Terry Willis, Mrs. James LeBouef and Mrs. Charles F. Hebert. Mrs. Gilbert Mudd will be in charge of recreation.

Each member will bring a covered dish and if they bring a guest, please bring a gift.

Float planned by 4-H club

Dolores Davis was appointed chairman of the float committee of the South Cameron Elementary 4-H club for the Fur Festival parade. Serving with her will be Karen Theriot, Angela Mudd, Richard Duhon and Andy Vaughan.

Patrick Primeaux, club president reported that Thanksgiving baskets had been delivered to two families.

A skit "Ding-A-Ling Bandit" was presented by Lisa Stewart, Arlene Miller, Angela Mudd, Dolores Davis, and Karen Theriot.

Livestock project reports were given by Phillip Nunez and Brian Theriot. A clothing report was given by Lisa Stewart.

Uland Guidry, 4-H agent, introduced Sgt. Chris Haman, Safet Public Education Officer with the Louisiana State Police, who showed a film on bicycle safety and car accidents.

Athletic group has meeting

The Cameron Junior Athletic Association met Dec. 3 at the Cameron Elementary library. Jerry Jones presided, Cassel Miller, treasurer, was given authority to pay the bills of the football season after a surplus was realized.

The association agreed to express their appreciation to the coaches, mothers and the Sheriff Department for their cooperation.

They also agreed to give a cash fund to the coaches and small trophies to the football players and cheerleaders along with the pep squad.

It was agreed that the association would pay for basketball uniforms already purchased and would take care of admissions and concessions for the basketball games. It was reported by the coaches that all but seven uniforms had been turned in from football.

Those present agreed to meet again in January.

English Yule card

The world's first known Christmas card was published in London in 1843 by a prominent British illustrator, John Calcott Horsley, and sold 1,000 copies.

Grand Lake - Sweetlake

By EDDIE MAE FAULK

Dr. J. W. DiGiglia visited the Nolton Richard's Saturday.

Mr. and Mrs. William L. Duhon and Pam visited Mrs. William Duhon in Bell City.

Keith Brasher spent Sunday with his grandparents, the Nolton Richards.

The word in our area this week was rain. Plenty of water all around.

Jared Faulk was rushed to St. Patrick's Hospital Saturday evening for stitches over his left eye. He had fallen on the steps. Jared is the three year old son of Mr. and Mrs. Morgan Faulk.

Mr. and Mrs. Nolton Richard were present at the Morgan Faulk home for Thanksgiving dinner.

CAMERON PARISH PILOT

Published each Thursday and entered as Second Class Mail at Cameron, La. Post Office, Zip Code 70631, under Act of Congress of March 3, 1879. Second Class postage paid at Cameron, La. Additional entry at the Lake Charles, La. post office.

MR. AND MRS. JERRY WISE, EDITORS & PUBLISHERS

Telephone 775-5568, Cameron or 786-8131, DeQuincy

Subscription $4 a year in Cameron, and Calcasieu parishes. $5 a year elsewhere.

DANCES

Friday, Dec. 10

Roy Baker & 'The Music Masters'

Saturday, Dec. 11

The Sundown Playboys

Cypress Inn

Rutherford Beach

VOTE FOR Lon Tyndall

State Representative # 104

The Wild Life and Fisheries Commission Dec. 6 completely ignored the recommendations of their professional biologists and held firm to what was obviously a politically motivated decision.

I will see to it that the trapping industry is guaranteed the trapping season necessary to their survival and benefit and does not have to suffer from political favoritism which comes at the whim of appointed officials.

You can respect Lon Tyndall. We need that respect. Let's return Lon Tyndall to the Legislature.

ELECT LON TYNDALL

State Representative

(Paid for by Lon Tyndall)

TO THE PEOPLE OF HACKBERRY AND WARD 6:

I have been a member of the Cameron Parish Police Jury for a period of 11 1/2 years and during this time have never missed a regular monthly meeting.

This means that you have had someone representing you at all times during the period I have served in office.

Beware of people who would represent special interest groups, because this could hurt you.

Think of the qualifications and experience of the man you will elect to serve you in government.

It is important that you elect an independent candidate who is not controlled by any individuals or special interest groups.

For continued progress and a man who will fight for the people, go to the polls Dec. 18 and reelect C. A. Riggs.

Vote No. 212

C. A. Riggs

Ward 6 Police Juror

(Paid for by C. A. Riggs)

Color it Christmas...with a RCA VICTOR TV

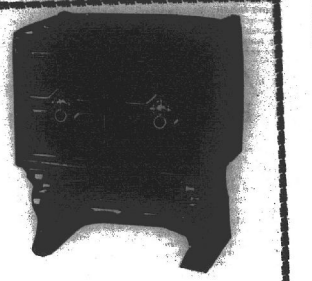



Suffolk • GQ-709
25" diagonal picture



Fairhaven • EQ-437
19" diagonal picture

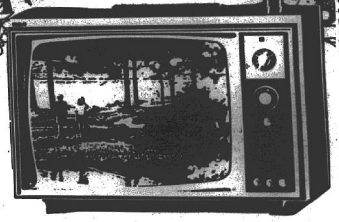

The Marandino • GQ-583
21" diagonal picture

From RCA comes an inspired wedding of the old to the new—the centuries-old beauty of Spanish furniture styling coupled with advanced electronics technology. Open the folding doors for superb XL-100 Solid State AccuColor viewing. Close the doors and The Marandino becomes a captivating expression of period design. And despite its wealth of styling details, the cabinet is surprisingly compact. You'll find it will fit comfortably even in apartment-sized rooms. Selected hardwoods and hardboard with Pecan-grain vinyl finish.



Boldini • GQ-715
25" diagonal picture

The Talisman • EQ-363
16" diagonal picture

A real pleasure package that offers generous screen size and true portability in a good-looking wood-grained cabinet. And you'll be pleasantly surprised at the price tag. The tough acrylic finish is not only handsome, but easy to keep clean. And you get RCA dependability in the bargain. Front-mounted 3½" speaker. Plastic cabinet finished in Walnut-grain acrylic, trimmed in Platinum Mist.





The Bradfield • FQ-535

A compact table model that's at home anywhere in the house. And it boasts RCA's largest-size picture tube with a jet-black matrix design for bright brights and sharp colors. In addition to the features listed on the opposite page, The Bradfield has a UHF tuner that lets you select up to six UHF channels just like standard VHF. The hardboard cabinet's tough vinyl covering is highly resistant to scratches, spills and burns. Finished in King's Walnut Vinyl.

The Pamaro • GQ-661

Styling that captures the romantic flavor of Old World Spain. The overhanging tiered top is accented by carved finials atop the fluted cornerposts. Twin simulated drawers with brass plated pulls add a dramatic note to the facade. Massive wraparound base features mitered corners and a carved base rail. Apart from its styling beauty, The Pamaro offers big-screen AccuColor viewing pleasure at a modest price. Cabinet of selected hardwood veneers and solids finished in Valencia Pecan grain.



Haddonfield • GQ-711-R
25" diagonal picture



Immediate Delivery and Installation

Kelley's Radio & TV

Courthouse Square, Cameron

775-5425



Go to 4-H leaders meet

Four Cameron Parish 4-H leaders, accompanied by Uland Guidry, Jr., Associate County Agent, attended a District Adult Leader Training Meeting held in Lafayette recently.

Attending from Cameron Parish were Wayne Kershaw, Cameron, Mrs. Mervin Chesson, Sweet Lake and Mrs. Clifford Myers and Mrs. Sidney Savoie, Creole.

Approximately 100 leaders from the surrounding parishes attended the one day conference held in Girard Park.

Some of the topics discussed included leadership roles and responsibilities; 4-H Records; planning a club program.

The conference was sponsored by the Freeport Sulphur Company in cooperation with the Louisiana Cooperative Extension Service.

Pictured above, left to right, bottom row, 4-H local leaders: Wayne Kershaw, Cameron, Mrs. Mervin Chesson, Sweet Lake, Mrs. Clifford Myers and Mrs. Sidney Savoie, Creole.

Back row - Jessie Holder of Freeport Sulphur Company, Uland Guidry, Jr., Associate County Agenty, Cameron, and C. S. Shirley, State 4-H Club Leader.

Army pays soldiers better than in past

"...you'll never get rich digging a ditch, you're in the Army now..."

Those words, by Irving Berlin, don't hold much weight anymore.

Not only is the Army developing an automatic for hole digger, but pay has been increased to the point that a new private makes as much money, if not more, than a young man or woman starting his first civilian job.

Under the new pay bill passed by Congress, which went into effect 15 Nov. '71, privates in the Army start off at $268. 50 a month. And, according to Sergeant Richard C. Lee, local Army Recruiter, through rapid promotions, it's possible for a soldier to be promoted to E4 and make as much as $323. 40 a month within 12 months of entering service.

And, in addition to the pay, all enlisted men get free room and board. "That's worth quite a bit of money, too," Sgt. Lee explained.

The increase in Army pay is part of the Government's program to make the Army a more attractive place at which to work. "Basically, we look upon the Army as our place of work," Sgt. Lee said. "Each man has a job to do, and when it's quitting time, he leaves his job and his time is his own."

Sgt. Lee explained that most of the Army is now on a five day work week, and that reveille formations have been cut out. "Now, all a man must do is be at his job on time, just as in the civilian business world."

Living conditions have also improved. At many posts, soldiers have semi-private rooms, as opposed to the old barracks of World War II vintage. Dining facilities have changed, too. Soldiers eat at small tables, off dishes instead of trays, and usually have a choice of entree, dessert, and appetizer. For those who do not want full meals, there are dining rooms that offer hamburgers, sloppy Joes, and pizza at many posts.

Sports and recreation facilities are being expanded, too. Most Army posts have swimming pools, golf courses, tennis courts, full gymnasiums, flying and sky diving clubs, arts and crafts centers, and many other recreational facilities. "And, of course, the post exchanges and commissaries enable servicemen and their families to get even more for their dollar," Sgt. Lee said.

Sgt. Lee also explained that the Army is permitting men to pick locations where they would like to serve. "We have programs where men can pick areas in the United States, and other parts of the world where they would like to serve," he said. "Of course, some of the more popular locations such as Europe and Hawaii are not always available, but most of the time we can accommodate enlistees."

"Virtually every man or woman who enters the Army as an enlistee receives a written guarantee of some form," Sgt. Lee said. "It might be a guarantee assuring the assignment location, or the training he desires. And, we stand behind that written guarantee."

As Sgt. Lee said, "A World War II veteran would never recognize today's Army. In 1941, privates only made $21 a month. Today's Army isn't what the Army used to be."

For further information regarding enlisting in the Army or other aspects of Army life, contact Sgt. Lee at the Federal Post Office Building, Lake Charles, or call him collect at 439-9190.

Lacking written histories, New Guinea tribes believe the world to be no more than five generations old.



Hackberry princess

Representing Hackberry in Cameron Parish Little Miss Contest was Stacie Broussard, second from left, daughter of Mr. and Mrs. Johnnie Broussard, escorted by Richard Nunez, son of Mr. and Mrs. Preston Nunez.

Runnerup was Toni Dennis, right, daughter of Mr. and Mrs. Kenneth Dennis, escorted by Sterling Constance, son of Mr. and Mrs. J. L. Constance.

HACKBERRY NEWS

By BOBBIE KERSHAW

Mr. and Mrs. F. V. Andrews and daughter-in-law, Mrs. David Andrews went to Houston Sunday to welcome home their son David. David has been stationed in Okinawa for the last year.

Mrs. Fred Tully of Franklin spent the weekend visiting with her parents, Mr. and Mrs. Desire Benoit.

Verna Lee Kyle is home from the hospital to recuperate from her recent surgery.

A youth guidance meeting will be held Monday, Dec. 13 at 7:30 p.m.

Congratulations to Sterling Constance and Toni Dennis on winning the Little Miss Hackberry princess and escort Friday.

Congratulations also to Margaret Shove on being chosen citizen of the year.

The Hackberry Baptist Church will have the Lisemby Family Singers at their church Friday night, Dec. 17 at 7 p.m. Everyone is urged to attend.

Mrs. Linda Culp and children spent the Thanksgiving holidays in Luling, Tex., visiting with her sister, Mr. and Mrs. Billy Rae Tongate. They also visited San Antonio while there.

The Athletic Association will have a meeting Dec. 27 at 7:30 p.m. in the school cafeteria.

Get well wishes are extended to Michael Duhon who is recuperating from surgery at St. Patrick's hospital.

The deadline for the school picture money to be turned in is Dec. 14.

Mr. and Mrs. Billy Tongate of Luling, Tex., spent a few days with the Billy Culp family.

The Hackberry Waterworks office is now open from 8 a.m. to 12 noon Monday through Friday. It is located on the corner directly across from the Catholic church.

GIRL SCOUT NEWS

Have you bought your Girl Scout calendar yet? The Girl Scouts have a nationwide fund raising by selling the calendars. Money raised is used to buy troop equipment and supplies such as craft materials and food for cookouts. The calendars may be purchased at Dean's Grocery or Cameron State Bank in Hackberry.

At a recent meeting Troop 171 worked on requirements for their active Citizen Badges by offering their services as babysitters at the recent election. As a project statewide Thank You for voting slips were giving to each voter.

Dec. 9 will be the date for the investure ceremony to be held at the Catholic Hall. This will be a candlelight ceremony with Girl Scout pins to be given to eligible Girl Scouts.

Anyone having a Junior or Cadette Girl Scout uniform that they are not using is urged to call 762-3223.

BAND CONCERT

The Hackberry High School band will present a winter concert Wednesday, Dec. 15 at 8 p.m. in the school auditorium. A 16 ft. freezer will be raffled off with proceeds going toward the purchase of new band uniforms to be delivered the last week of December. Raffle tickets are on sale at any merchant's store in Hackberry. Tickets for the concert can be bought from any band student.

Florida Indians were taking whales long before settlers arrived.

County Agent Report

By CLIFFORD MYERS

Ryegrass in Need of Moisture - In spite of our recent shower, generally speaking, the ryegrass in many cases has reached a critical stage. However, a little more rain would make a tremendous difference in a short period. Remember! Avoid overstocking your ryegrass early in the year.

A well-fertilized pasture with an accumulation of 8-10 inches of growth can support a total of 600 pounds of live weight per acre at the start. At the start it will look as if there is too much grass but the growth will diminish during the winter.

There are several good winter pastures in the parish at this time. The Cox's have excellent oat field in the Sweetlake area.

Control Cattle Lice - Now is the time to act and avoid your cattle from being robbed of their blood. One cow that is heavily infested with lice can lose up to 1/4 pound of weight gain per day.

Most cattle herds have some cows with lice on them now. These lice will spread to the other cattle and develop into a severe infestation during the winter unless the beef herd is prayed with one of the following recommended insecticides: Co-Ral, Delnav, Korlan, Malathion and Methoxychlor. Read the label and follow the instructions on how to use.

Lice reproduce very fast. The eggs are attached to the cattle hair and hatch in one week. They start feeding on the cow soon after hatching and are mature adults in another two weeks. Some cows are so weakened that they cannot survive the winter.

Select Bulls Early - If you are in the market for bulls next year, better start looking.

When selecting a bull, take a look at the performance records. Yearling weight is one of the most important performance traits. Selection for yearling weight will also improve weaning weight, feed efficiency and muscling. The bull contributes 80 percent or more of the genetic change in a herd. In a herd of females, 87 percent of the genetic makeup is the result of the last three generations of bulls used.

Fireblight in Pears - This is a very serious disease of pear trees in the parish and seems to have increased this past year. The orient variety which could be classified as an eating pear and the pineapple considered a canning pear are the two most resistance varieties available.

For control of this disease, cut 12 to 15 inches below affected tissue, dipping pruning tool in 10% chlorox solution between cuts at this time of the year. Then start spraying during blossoming with Bordeaux Mixture when about 10% of the blooms are open and repeat at 5 to 7 day intervals until blooms are over. Do a thorough job at spraying, that is, spray the whole tree until the spray runs off the tree.

Soybeans - Demand for soybeans continues strong and the new crop now being harvested will move at high prices. Storage of soybeans this year may be profitable as it will take relatively strong prices next spring and summer to ration out tight supplies.

Watch your pears

Don't let pears turn brown! It ruins their taste as well as their looks. U.S. Department of Agriculture home economists say to dip cut fresh pears in orange or lemon juice just after cutting.



Chenier girls team

Pictured are the girls team from Grand Chenier that finished second to Creole in the softball league this summer.

Bottom row, left to right: Christine Theriot, Deidre Theriot and Linda Miller.

Second row: Nina Theriot, Renee Theriot, Nancy Nunez, Debbie Jo East, Nadine Theriot, Tiny Theriot.

Top row: Coach Dot Theriot, Margaret Theriot, Denise McCall, Vickie Nunez, Betty Jones and Coach Betty McCall.

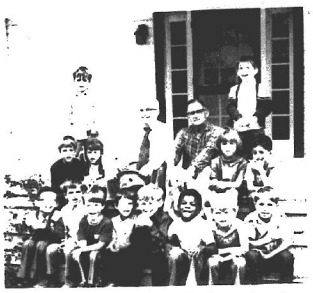

THE SOUTH CAMERON kindergarten class recently toured the old Dr. S. O. Carter home in Creole and were shown around by two of his sons, Harold and O. B. Carter. The class is shown above with the two Mr. Carters on the steps of the home.

ATTENTION WARD 3 VOTERS

Absentee voting is now in progress and will continue until noon, Saturday, Dec. 11. If you are going to be out of town on election day, Dec. 18, you are urged to vote absentee by going by the Clerk of Court's office. Please exercise your Democratic right to vote.



ELECT
No.
208

ROLAND J. (T. Bolo)
TROSCLAIR, JR.

POLICE JUROR
WARD 3
CAMERON PARISH

ROLAND J. (T. BOLO) TROSCLAIR, JR. 208

Judging to be held at Creole

Judging of the Creole Christmas lighting contest, sponsored by the Creole Home Demonstration Club, will take place Monday, Dec. 20, starting at 6:30 p.m., according to Mrs. Clifford Myers, chairman. Mrs. Myers asks that residents wishing to enter the contest have their outside Christmas lights turned on by 6:30 p.m.

The contest will take in from Jim Daigle's corner coming eastward on the Creole-Cameron highway through Creole, East Creole, Murlere, and ending with the Clopha Bacciglaopi's residence at the canal.

Winners in the two categories, overall decoration and door decoration, will be notified by phone that same night. There will be three prizes awarded in each category.

This year winners will be asked to keep their decorations intact for at least three or four days following the contest so as to give the public a chance to view them.

Kornegay and Watts
Accounting & Tax Service
Marshall Street, Cameron
BRYAN B. KORNEGAY
JAMES C. WATTS
Telephone 775-5434

LET'S TALK TIRES!



Your old tires can be worth real money. We buy the unused mileage on your old tires and you get the GREAT, NEW ATLAS PLYCRON CUSHIONAIRE TIRES

At Your Cameron Parish Esso Dealers
BOUDOIN & RICHARD
Esso Distributors
CAMERON

THESE ARE THE ANSWERS TO THE FALSE RUMORS THAT ARE CIRCULATING IN OUR COMMUNITY

Rumor: I intend to close the Recreation Park.
FACT: MY PLAN IS TO WORK WITH THE PEOPLE OF HACKBERRY TO IMPROVE THE PARK.

Rumor: I plan to make personnel changes in the parish crew.
FACT: I WILL KEEP THE PRESENT WORKERS AND STRIVE TO IMPROVE CONDITIONS AND BENEFITS.

Rumor: I may try to hinder the completion of the water system.
FACT: NEVER WILL I GO AGAINST ANY COMMUNITY PROJECT THAT THE VOTERS HAVE APPROVED AT THE POLLS.

Rumor: It is said that I will be influenced by some people.
FACT: MY POSITION IS TO REPRESENT ALL THE PEOPLE OF WARD 6, NOT JUST A FEW.

On December 18, cast your vote for better representation.

Vote For
John R. (Bud) Rollins
#213 Ward 6 Police Juror #213



PICTURED AT their re
Fire girls of Creole. Front
Montie, Roxanne Myers. B
Dolores Davis, Karen The

MUSING

By BERNICE

For many, many centuries glowing candles, symbols of warmth and joy, have played an important part in the observance of Christmas. It is fitting, since the deepest meaning of the season represents Christ as the Light of the world.

The first use of candles for Christmas is not recorded anywhere. An old legend that surrounds the custom is believed to have originated in Ireland. According to it, the "Christ Child Candle" was burned in windows to light His way if He visited earth. It was also lighted in atonement for the night of His birth when there was no room in the Inn for Him.

It was believed by the Irish that the "Christ Child Candle" could be snuffed out only by someone named Mary.

"Who knows," they said, "on some Christmas Eve Jesus and Mary and Joseph may come again--not to Palestin--but to the Holy Isle on the farthest edge of Europe."

From Germany there comes a similar belief that Mary, accompanied by a band of angels, floats over the countryside each Christmas Eve. Candles are placed in the windows of the homes of Christians as a guide and an invitation to partake of the food that is traditionally set out for them.

* * *

An appealing story has been handed down from the Middle Ages, at which time any light, no matter how dim, was a prized and valuable possession.

The story tells of a shoemaker, who lived in a cottage on the edge of a vill-

CAMERON O



MR. & MRS. E.
Office Furniture - Offic
Letterheads - Envel
Business Cards -



WE PUT TH
INSU

...WITH MOR
IN THE EVEN
It's comfort
ter what happen
be able to keep
ance program pr

Camero
A
J.B. Jones
Leslie Richard





PICTURED AT their recent ceremonial were these Ta Wan Ka Camp-Fire girls of Creole. Front row: Shanna Nunez, Dianne Myers, Stephanie Montie, Roxanne Myers. Back row: Theresa Ledano, Renee Boudreaux, Dolores Davis, Karen Theriot, Ellen LaBove and Lisa Stewart.

School personnel

Meet the school bus drivers of Hackberry high school:

Top photo, 1st row - Mrs. Urline Hantz, Mrs. Alice Reeves and Mrs. Janel Reasoner; 2nd row - Mrs. Loretta Seay, Mrs. Ella Marie Moore, Mrs. Lorraine Landry (substitute for Mrs. Austin Duhon).

In the bottom photo are John Venable and F. V. Andrews, custodians of Hackberry High School.

Classified Ads

FOR SALE: Factory built motorcycle trailer. $100. Bultaco Lobita 125CC, lists for 762. Will sell $550. Phone 477-1837.

FOR SALE: Motorcycle Parts. Bill Tags 6 Triumph. Cyclinder, CC Bars, Exhaust pipe, 2 cycle oil. All reduced. Ross - 477-1837, Lake Charles.

HENS FOR SALE: Dec. 11, 50¢ each. Albert Guidry, 598-2066 or Steve Taylor, 598-2185, Sweetlake. (12/9c)

FOR BETTER cleaning, to keep colors gleaming, use Blue Lustre carpet cleaner. Rent electric Shampooer, $1. Western Auto Store, Cameron.

1971 Bultaco Lobito, 125 cc. $615. New 1970 Sherpa 100 cc. $550. Rupp Mini Bike $189. Ross, 477-1837, Lake Charles.

LEARN TO FLY - $5 Orientation lession in new Cessna. Personal attention. Quality instruction. FAA & VA approved. Flight School McFillen Air Park, 477-2210 Lake Charles.

PILOT GIFTS - Buy a $5 flight gift certificate aviation radio, aircraft jewelry or flight supplies for Christmas. McFillen Air Park, 477-2210.

MOBILE HOME tie down installed to meet insurance requirements. No money down. Sid's Tie Down Company, call 439-4973 collect, Lake Charles, La. 916 Broad Street. (11/18-12/9)

FLYING CLUB -- Taylorcraft $250 membership. Learn to fly tail wheel plane. Call 477-2210, McFillen Air Park, Lake Charles.

ZYDEN'S MUSIC & RECORD CENTER Where all the Music Teachers Shop -- Serving Southwest Louisiana since 1946. 306 Iris St. Ph. 439-5574, Lake Charles, La.

FOR SALE: Rupp Sprint minibike, 150CC, large sturdy. Sells new $190, now $170. Used motorcycle wheels and tires. Ross 477-1837.

AIRPLANE RIDES: $4.50 per person. Saturdays only. Call McFillen Air Park, 477-2210, Lake Charles.

FOR SALE: Hens, 40¢ each, less than 10, 50¢ each. Highway 27 north of DeQuincy 2 miles. L. W. Franks, phone 789-8463. (ct 12/9)

FOR SALE: 16-ft. goose neck trailer; freshly sanded and painted; 5 good tires; $600. Adam Kershaw, Box 153, Cameron, phone 775-5492. (ctf)

LARGE wooded lot at Gillis, La. Utilities available. $2000. Phone 477-1837.

CARD OF THANKS

We would like to extend our deepest appreciation and thanks to the many friends and neighbors of this area, for their aid and sympathy during the illness and death of our little daughter, Merrell Lynette. We also want to thank everyone for the beautiful floral offerings.

Mr. and Mrs. Amee Lavan

MUSING . . .

By BERNICE STEWART

For many, many centuries glowing candles, symbols of warmth and joy, have played an important part in the observance of Christmas. It is fitting, since the deepest meaning of the season represents Christ as the Light of the world.

The first use of candles for Christmas is not recorded anywhere. An old legend that surrounds the custom is believed to have originated in Ireland. According to it, the "Christ Child Candle" was burned in windows to light His way if He visited earth. It was also lighted in atonement for the night of His birth when there was no room in the inn for Him.

It was believed by the Irish that the "Christ Child Candle" could be snuffed out only by someone named Mary.

"Who knows," they said, "on some Christmas Eve Jesus and Mary and Joseph may come again--not to Palestin--but to the Holy Isle on the farthest edge of Europe?"

From Germany there comes a similar belief that Mary, accompanied by a band of angels, floats over the countryside each Christmas Eve. Candles are placed in the windows of the homes of Christians as a guide and an invitation to partake of the food that is traditionally set out for them.

* * *

An appealing story has been handed down from the Middle Ages, at which time any light, no matter how dim, was a prized and valuable possession.

The story tells of a shoemaker, who lived in a cottage on the edge of a village beside a deep, dark woods. Poor though he was, each night he placed his candle in a window to guide travelers. Despite wars, hardships, and illness -- by some miracle, some mysterious grace -- his light never wavered.

The villagers were inspired by his custom. During the Christmas season many of them began placing candles in their windows.

In medieval Europe, the custom arose of lighting a giant Christmas candle that would burn brightly till Twelfth Night.

* * *

Martin Luther is credited with having carried a fir tree into his home on Christmas Eve for his wife and children. To show them the glory of the night when Christ was born, he decorated the tree with lighted candles to represent stars.

In colonial days in our own country bayberry candles were used by the early settlers. It was believed that if the bayberry candle burned brightly and clearly throughout the Christmas season the coming year would be filled with luck and health.

When animal fat for making the candles was scarce, the colonists cut branches from bayberry trees and dipped them in wax for use as candles. When tallow candles became more plentiful, the bayberry remained as a traditional part of the Christmas observance.

In Cameron Parish -- even before its creation as such until the 1940's when electricity sparked its way there -- candles were an important part of Christmas decorations. Candles in pastel colors and fancy shapes with metal reflectors in matching colors or in gold or silver were used on Christmas trees. The trees were small young live-oaks or liveoak limbs until near the middle of the present century when fir and pines were imported.

* * *

Today electric lights have replaced candles on Christmas trees, but candles are still burned in homes and churches throughout the world. They are impressively used in altar services and in candlelight caroling . . . They are still symbols of warmth.

Camp Fire girls have campout

The Ta Wan Ka Camp Fire girls of Creole enjoyed a camp-out at the home of their guardian, Mrs. Clifford Myers, last weekend.

A candle ceremonial was held Saturday night. Each of the seven camp fire craftr was represented by a candle.

Each girl was presented the colorful honor beads she earned in the crafts by Mrs. Curtis Nunez, assistant guardian.

Girls who completed the requirements in the trail seeker rank are: Lisa Stewart, Roxanne Myers, Karen Theriot, Stephanie Montie, Ellen LaBove, Dianne Myers, and Dolorss Davis. Each received a certificate of rank and a trail seeker charm.

The girls popped corn and made "Somemores" (roasted marshmallows and melted chocolate bars on graham crackers).

After a night spent in bed rolls the girls cooked breakfast and cooked their noon meal.

Legion to hold supper

A holiday supper is planned by the Richard Bros. American Legion Post No. 176 and auxiliary for Tuesday night, Dec. 21, at 7 p. m. at the Post Home, according to Jules Dronet, commander. This will be held prior to the Christmas party for the Post and Auxiliary.

Bayou 4-H club has best meet

The award for the best 4-H club meeting in Cameron parish was presented to the Johnson Bayou Junior 4-H club for the second time. President Leslie Prescott accepted the certificate from Uland Guidry, 4-H club agent.

Plans were made to go Christmas caroling Dec. 15. The community project of making December hospital tray favors was discussed. They will be made by Timothy Istre, Robin Schaller, Tommy Istre and Penny Schaller.

The president reported that the toys for tots must be in by Dec. 13.

Reports on club projects were given by the following members: Fur Festival Float, Scotty Badon; Thanksgiving basket, Hallie Griffith; hospital favors, Paul Young, Citizenship Day, Penny Schaller. Michael Prescott gave a project report on gun safety.

Lighting contest announced

The Sweetlake Home Demonstration Club will again sponsor a Christmas lighting contest.

The categories will be first, second and third in best door and best outdoor with prizes for first places and ribbons for second and third.

Judging will take place Dec. 20 after dark.

Anyone living in an out of the way place please let Mrs. Albert Guidry know so no one will be left out.

The Sweetlake Home Demonstration Club will holds their annual Christmas party Dec. 13 at 6:30 p. m. at the home of Mrs. Albert Guidry.

All members are urged to attend and bring a guest. Sunshine sisters will be revealed.

TUNA PIE

8-inch unbaked pastry shell
¼ cup chopped scallions (green onions)
3 tablespoons butter
1 can (7 ounces) tuna, drained and broken up
3 eggs
1 container (8 ounces) heavy cream
3 tablespoons prepared yellow mustard
¼ cup grated Swiss cheese

Bake pie shell in a preheat 450-degree oven for 5 minutes; cool. In an 8-inch skillet cook onions in butter until wilted--a few minutes; stir in tuna; heat gently for a few minutes. In a medium mixing bowl beat eggs until yolks and whites are just combined; add cream and mustard; beat until blended; stir in tuna mixure. Pour into pastry shell; sprinkle with cheese. Bake in a preheated 375-degree oven until filling is puffed and golden-brown--30 minutes. Let stand a few minutes before serving. Makes 6 servings.

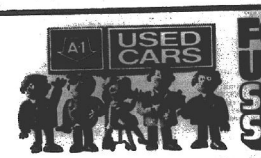

FORD TEAM USED CAR SUCCESS SALE

Henderson Ford's record-breaking sales of '72 Fords have overloaded us with used cars. All makes, all models. Check our sale prices!

'70 Ford Galaxie 500 2 Door Hardtop -- $2595
'69 Ford Galaxie 500 2 Door Hardtop -- $2295
'69 Chrysler Newport 4 Door Hardtop -- $2295
'68 Buick Wildcat 4 Door, V-8 -- $1895
'67 Ford Galaxie 500 2 Door Hardtop -- $1195

Henderson Ford, Inc.
1201 Lake Shore Drive Lake Charles

CAMERON OFFICE SUPPLY
P.O. Box 279
CAMERON, LA. 70631
PHONE 775-5542
MR. & MRS. E. J. DRONET, Owners
Office Furniture - Office Supplies - Business Forms
Letterheads - Envelopes - Rubber Stamps
Business Cards - Binders - Printing



WE PUT THE SURE IN INSURANCE

...WITH MORTGAGE PROTECTION IN THE EVENT OF YOUR DEATH

It's comforting to be sure that no matter what happens to you, your family will be able to keep their home! Our life insurance program provides this assurance.

Cameron Insurance Agency
J. B. Jones
Leslie Richard
775-5715
Cameron

YOUR ARMY REPRESENTATIVE WANTS TO TALK TO YOU ABOUT A TERRIFIC RAISE.

The Army's getting a dramatic pay increase. At a minimum, the new starting salaries will be doubled. And you still get free meals, free housing, free clothing, free medical and dental care, free job training and education, and 30 days paid vacation a year. Today's Army wants to join you. At a much higher salary.



Be Ready For Next Christmas With A Cameron State Bank Christmas Club Account

Come in now and join our 1972 Christmas Club and be assured of a merry Christmas next year. By depositing a little each pay day, you will be surprised at how much has been saved by next Christmas. Start saving today-- come in and open your Christmas Club account in on of these classes:

50¢ each week for 50 weeks -- $ 25.00
$1.00 each week for 50 weeks -- $ 50.00
$2.00 each week for 50 weeks -- $ 100.00
$5.00 each week for 50 weeks -- $ 250.00
$10.00 each week for 50 weeks -- $ 500.00

Cameron State Bank
...the place to go if you need CHRISTMAS CASH



Caught short of ready cash for the holidays? Be a carefree Santa . . let us help. Come in and talk to us about a Personal Loan at bank rates, on convenient terms.

Cameron State Bank
Cameron . . Creole . . Hackberry . . G. Chenier

STATE OF LOUISIANA
Proposed Constitutional Amendments
TO BE VOTED ON AT THE GENERAL ELECTION
FEBRUARY 1, 1972

Compiled By
WADE O. MARTIN, JR.
Secretary of State

Act	Subject
181	Orleans Levee District, taxing authority
182	Compliance with federal laws to secure federal participation in construction
183	Parish tax for vocational-technical education
184	Red River, Atchafalaya and Bayou Boeuf Levee District, taxes levied
185	Viet Nam Bonus
186	Family Court, East Baton Rouge Parish
187	Creation of special districts, boards, etc., authority thereof
188	Mosquito abatement districts
189	Levying assessments without adoption by voters prohibited
190	Reclamation of unclaimed marshes
191	Civil Service
192	Traffic Court of New Orleans

PROPOSED CONSTITUTIONAL AMENDMENTS
TO BE VOTED ON AT THE
GENERAL ELECTION
FEBRUARY 1, 1972

Pursuant to Article XXI, Section 1.B., of the Constitution of Louisiana, as last amended pursuant to Act 629 of 1968, the Secretary of State has determined that the following provision, municipalities or special districts, or combination of any five or fewer of any of these, are affected by the proposition contained in the following Act.

ACT NO. 181

Proposes an amendment in respect to Orleans Levee District, taxing authority.

Affects: ORLEANS PARISH

ACT No. 181

Senate Bill No. 7. By: Messrs. O'Keefe and Eagan.

A JOINT RESOLUTION

Proposing an amendment to Article XVI of the Constitution of Louisiana by adding thereto a new section to be designated as Section 2.1 thereof, to authorize the Board of Levee Commissioners of the Orleans Levee District to levy a two and one-half mill tax on all taxable property in Orleans Parish, the proceeds of the tax, and of the sale of any bonds secured thereby, to be used solely to pay the portion to be borne by Orleans Parish of the cost of the federal flood protection project known as the Lake Pontchartrain, Louisiana and Vicinity Hurricane Protection Project and necessary incidental expenses in connection with such project; to authorize the issuance by the Board of bonds, notes or certificates of indebtedness and the pledging of the avails or proceeds of the tax, or any portion thereof, for the payment thereof; and to provide with respect to the issuance of the bonds, notes or certificates of indebtedness.

Section 1. Be it resolved by the Legislature of Louisiana, two-thirds of the members elected to each house concurring, that there shall be submitted to the electors of the state of Louisiana, for their approval or rejection in the manner provided by law, a proposal to amend Article XVI of the Constitution of Louisiana, to add thereto a new Section to be designated as Section 2.1 thereof, which shall read as follows:

§2.1 Orleans Levee District tax authorized; purposes; bonds; reimbursements by other districts or parishes

A. In addition to all other taxes heretofore authorized, the Board of Levee Commissioners of the Orleans Levee District, hereinafter referred to as the board, may levy an annual tax of two and one-half mills* on the dollar of all taxable property within the parish of Orleans, the proceeds of the tax and of the sale of any bonds secured hereby, as hereafter authorized, to be used solely and for no other purposes than to pay the portion to be borne by Orleans Parish of the cost of the federal flood protection project known as the Lake Pontchartrain, Louisiana and Vicinity Hurricane Protection Project and necessary incidental expenses in connection therewith, and to construct levees, levee drainage, flood protection and for other necessary incidental expenses in connection with such project.

B. In order to provide ready funds for the purposes for which the tax is authorized, the board may issue, sell and deliver, from time to time, bonds, notes or certificates of indebtedness not exceeding seventy million dollars ($70,000,000.00) in aggregate principal amount to secure such bonds, notes or certificates of indebtedness, the board may pledge and dedicate the avails and proceeds, or any portion thereof, of the tax authorized by Subsection A of this Section.

The bonds, notes or certificates of indebtedness shall be authorized and issued by resolution or resolutions adopted by the board and shall be of such series, bear such date or dates, mature at such time or times (not exceeding forty years from their respective dates), bear interest at such rate or rates, payable annually or semi-annually, be in such denominations, payable in such medium of payment and at such place or places, and be subject to such terms of redemption as such resolution or resolutions may provide. The bonds, notes or certificates of indebtedness shall be signed by the president and attested by the secretary of the board, and coupon bonds shall have attached thereto interest coupons bearing the facsimile signatures of the officers who sign the bonds. They shall have affixed thereto the seal of the board. Any such bonds, notes or certificates of indebtedness may be issued and delivered notwithstanding that one or more of the officers signing such bonds or the officer or officers whose facsimile signature or signatures may be upon the coupons shall have ceased to be such officer or officers at the time such bonds shall actually have been delivered. The bonds, notes or certificates of indebtedness shall be sold to the highest bidder on sealed proposal at public sale for not less than par and accrued interest after publication of a notice of sale once a week at least ten days prior to the date fixed for the sale, the notice to appear in one or more daily newspapers published in the city of New Orleans, Louisiana, and in a financial publication in the city of New York, New York, and such other places as the board may determine, reserving to the board the right to reject any and all bids, including the right to readvertise for new bids.

When any bonds, notes or certificates of indebtedness have been issued hereunder neither the board nor any other authority may discontinue or decrease the tax pledged to secure payment thereof. Any holder of any such bonds, notes or certificates of indebtedness or coupons attached to the bonds, either at law or in equity, by suit, action, mandamus or other proceeding, may enforce and compel performance of all duties required to be performed by the board and to enforce the levy and collection of the tax and the provisions of the resolution or resolutions authorizing the issuance of the bonds, notes or certificates of indebtedness. The bonds, notes or certificates of indebtedness shall be exempt from all taxation for state, parish and municipal purposes, and savings banks and insurance companies shall be authorized to invest the funds in their hands therein, and the bonds, notes and certificates of indebtedness may be used for deposit with any officer, board, municipality or other political subdivision of the state of Louisiana, in any case where* under any present or future laws deposit of security may be required. The bonds, notes and certificates of indebtedness shall be deemed to be negotiable instruments and incontestable in the hands of bona fide holders for value; provided, however, that nothing herein contained shall be construed as pledging the credit of the state of Louisiana for the payment of the bonds, notes or certificates of indebtedness or be construed as constituting the bonds, notes or certificates of indebtedness obligations of the state of Louisiana.

C. The resolution or resolutions authorizing bonds, notes or certificates of indebtedness hereunder shall be promulgated by one insertion thereof in a newspaper of general circulation published in the district. For a period of thirty days from the date of publication by the board of a resolution authorizing the issuance of bonds, notes or certificates of indebtedness, any person or persons in interest shall have the right to contest the legality of the resolution and the legality of the bonds, notes or certificates of indebtedness for any cause, after which time no person shall have any cause or right of action to contest the legality of the resolution or of the bonds, notes or certificates of indebtedness authorized thereby for any cause whatsoever. If no suit, action or proceedings are begun contesting the validity of the bonds, notes or certificates of indebtedness within the thirty days herein prescribed, the authority to issue the bonds, notes or certificates of indebtedness and to provide for the payment thereof, the legality thereof and of all of the provisions of the resolution authorizing the issuance of the bonds, notes or certificates of indebtedness shall be conclusively presumed, and no court shall have any authority to inquire into such matters.

D. Any bonds, notes or certificates of indebtedness issued under this authorization may be refunded by the board, provided the total of the principal and interest to be paid on any refunding bonds, notes or certificates of indebtedness shall not exceed the total of the principal amount of the bonds, notes or certificates of indebtedness to be refunded, the premium (if any) payable upon their redemption and the interest which would have been paid upon such bonds, notes or certificates of indebtedness, were they not refunded. The refunding of bonds, notes or certificates of indebtedness shall be authorized in all respects as original bonds, notes or certificates of indebtedness are herein provided to be authorized.

E. The provisions hereof are self executing and no further enabling legislation is required or necessary and the board is authorized to effectuate the provisions hereof.

Section 2. This proposed amendment shall be submitted to the electors of the state of Louisiana at the next election for the members of the legislature to be held in Louisiana on the first Tuesday next following the first Monday of February, 1972.

Section 3. On the official ballot to be used at said election there shall be printed:

FOR the proposed amendment to Article XVI of the Louisiana Constitution to add thereto a new Section 2.1, to authorize the Orleans Levee District to levy a two and one-half mill tax on all taxable property in Orleans Parish and to issue bonds secured by the tax, the proceeds of the tax and of the bonds secured by the tax to be used solely for the sale of any bonds secured by the tax to be used solely for payment of the portion to be borne by Orleans Parish of the cost of the federal flood protection project known as Lake Pontchartrain, Louisiana and Vicinity Hurricane Protection Project.

and also:

AGAINST the proposed amendment to Article XVI of the Louisiana Constitution to add thereto a new Section 2.1, to authorize the Orleans Levee District to levy a two and one-half mill tax on all taxable property in Orleans Parish and to issue bonds secured by the tax, the proceeds of the tax and of the bonds secured by the tax to be used solely for the payment of the portion to be borne by Orleans Parish of the cost of the federal flood protection project known as Lake Pontchartrain, Louisiana and Vicinity Hurricane Protection Project.

Each elector voting on this proposition for so amending the Constitution shall indicate his vote relative thereto in the manner provided by the General Election Laws of the state of Louisiana.

A true copy:

WADE O. MARTIN, JR.
Secretary of State.

ACT No. 182

Senate Bill No. 20. By: Mr. Eaton.

A JOINT RESOLUTION

Proposing an amendment to the Constitution of Louisiana to add to Article IV thereof a new section to be designated as Article IV, Section 18, to authorize the Legislature of Louisiana to adopt legislation to enable the State, its agencies, municipalities and parishes and their agencies to comply with federal laws and regulations in order to secure federal participation in construction projects, including use of funds otherwise dedicated, and to extend federal procedures to state financed projects.

Section 1. Be it resolved by the Legislature of Louisiana, two-thirds of the members of each house concurring, that there shall be submitted to the electors of the State of Louisiana for their approval or rejection, in the manner provided by law a proposal to amend Article IV of the Constitution of Louisiana by adding thereto a new section reading as follows:

Section 18. The Legislature may enact legislation to enable the State, its agencies, municipalities and parishes and their agencies to comply with federal laws and regulations in order to secure federal participation in the cost of capital improvement projects, and the Legislature may authorize the use of funds, dedicated to such agencies of government for other purposes, to meet the requirements of the federal statutes, including, by way of example but not with the intention of limitation, providing relocation assistance payments, housing for relocatees and similar federal requirements. Whenever the Legislature enacts such legislation, to comply with federal requirements for participation in construction projects, the Legislature may extend the legislation to include similar projects financed entirely by state and local governments. Such payments shall be in addition to just compensation for property rights.

Section 2. This proposed amendment shall be submitted to the electors of the State of Louisiana at the next election for members of the state legislature in Louisiana on February 1, 1972.

Section 3. On the official ballot to be used at said election there shall be printed:

FOR the proposed amendment to Article IV of the Constitution of Louisiana by adding Section 18 to authorize the Legislature to adopt legislation to comply with federal laws and regulations to secure federal funds for construction projects, including relocation assistance payments.

AGAINST the proposed amendment to Article IV of the Constitution of Louisiana by adding Section 18 to authorize the Legislature to adopt legislation to comply with federal laws and regulations to secure federal funds for construction projects, including relocation assistance payments.

Each elector voting on this proposition for so amending the Constitution shall indicate his vote relative thereto in the manner provided by the General Election Laws of the State of Louisiana.

A true copy:

WADE O. MARTIN, JR.
Secretary of State.

ACT No. 183

Senate Bill No. 27. By: Mr. Stewart.

A JOINT RESOLUTION

Proposing an amendment to Section 15 of Article XII of the Constitution of Louisiana by adding thereto a new Paragraph, to be designated as Paragraph ELEVENTH thereof, to authorize parishes to levy an annual ad valorem tax, with voter approval, of not in excess of ten mills, for purposes of secondary vocational technical education.

Section 1. Be it resolved by the Legislature of Louisiana, two-thirds of the elected members to each house concurring, that there shall be submitted to the electors of the state of Louisiana, for their approval or rejection in the manner provided by law, a proposal to amend Section 15 of Article XII of the Constitution of Louisiana by adding thereto a new Paragraph, to be designated as Paragraph ELEVENTH, which shall read as follows:

§15. Parish school funds; sources; management

Section 15. The parish funds for the support of the public schools of elementary and secondary grades shall be derived from the following sources, and shall be thus controlled and managed, viz:

* * *

ELEVENTH. Vocational technical education millage. In excess of the limitations on ad valorem taxation otherwise fixed by this Constitution, each parish may levy annually, upon approval of the electors of the parish as provided by law, ad valorem taxes not to exceed ten mills on the dollar on any property, whether contained in the territorial limits of one or more taxing districts, for the purpose of acquiring sites for, or constructing, or equipping, or improving or for the maintenance and operating expenses of secondary vocational-technical education facilities, including consolidated vocational technical educational facilities under the control and supervision of the parish school board; provided, however, that no tax authorized by this section for purposes of maintenance and operating expenses shall run for a longer period than ten years.

Section 2. This proposed amendment shall be submitted to the electors of the state of Louisiana at the next election for Representatives in the Legislature, to be held in Louisiana on February 1, 1972.

Section 3. On the official ballot to be used at said election there shall be printed:

FOR the proposed amendment to add Paragraph ELEVENTH to Section 15 of Article XII of the Louisiana Constitution, to authorize parishes to levy an annual ad valorem tax, with voter approval, of not in excess of ten mills for secondary vocational technical education purposes.

and also:

AGAINST the proposed amendment to add Paragraph ELEVENTH to Section 15 of Article XII of the Louisiana Constitution, to authorize parishes to levy an annual ad valorem tax, with voter approval, of not in excess of ten mills for secondary vocational technical education purposes.

Each elector voting on this proposition for so amending the Constitution shall indicate his vote relative thereto in the manner provided by the General Election Laws of the state of Louisiana.

A true copy:

WADE O. MARTIN, JR.
Secretary of State.

Pursuant to Article XXI, Section 1.B., of the Constitution of Louisiana, as last amended pursuant to Act 629 of 1968, the Secretary of State has determined that the following provision, municipalities or special districts, or combination of any five or fewer of any of these, are affected by the proposition contained in the following Act.

ACT NO. 184

Proposes an amendment in respect to the Red River, Atchafalaya and Bayou Boeuf Levee District

Affects: AVOYELLES, RAPIDES AND ST. LANDRY PARISHES

ACT No. 184

Senate Bill No. 82. By: Messrs. Blair and Friedman.

A JOINT RESOLUTION

Proposing an amendment to Section 2 of Article XVI of the Constitution of Louisiana by amending Paragraph (a) thereof, to reduce the maximum annual tax which the Board of Commissioners of the Red River, Atchafalaya and Bayou Boeuf Levee District may levy annually on all taxable property, situated within the alluvial portions of such district subject to overflow, from five mills to four mills.

Section 1. Be it resolved by the Legislature of Louisiana, two-thirds of the members elected to each house concurring, that there shall be submitted to the electors of the state of Louisiana for their approval or rejection, in the manner provided by law, a proposition to amend Section 2 of Article XVI of the Constitution of Louisiana by amending Paragraph (a) thereof, so that the same may be made to read as follows:

§2. District taxes; Orleans Levee District tax and refunding bonds; Red River, Atchafalaya and Bayou Boeuf Levee District

Section 2. (a) For the purpose of constructing and maintaining levees, levee drainage, and for other purposes incidental thereto, the governing authority of each district, with the exception of the Board of Levee Commissioners of the Orleans Levee District and the Board of Commissioners of the Red River, Atchafalaya and Bayou Boeuf Levee District, annually a tax not to exceed five (5) mills on the dollar on all taxable property situated within the alluvial portions of said district subject to overflow. The board of Commissioners of the Red River, Atchafalaya and Bayou Boeuf Levee District may annually levy a tax not to exceed four (4) mills on the dollar on all taxable property situated within the alluvial portions of said district subject to overflow.

* * *

Section 2. This proposed amendment shall be submitted to the electors of the state of Louisiana at the next election for representatives in the legislature to be held in February of 1972.

Section 3. On the official ballot to be used at said election there shall be printed:

FOR the proposed amendment to Paragraph (a), Section 2 of Article XVI of the Louisiana Constitution, to reduce the maximum annual tax which the board of commissioners of the Red River, Atchafalaya and Bayou Boeuf Levee District may levy annually within the district from five mills to four mills.

and also:

AGAINST the proposed amendment to Paragraph (a), Section 2 of Article XVI of the Louisiana Constitution, to reduce the maximum annual tax which the board of commissioners of the Red River, Atchafalaya and Bayou Boeuf Levee District may levy annually within the district from five mills to four mills.

Each elector voting on said proposition for so amending the Constitution shall indicate his vote relative thereto in the manner provided by the General Election Laws of the state of Louisiana.

A true copy:

WADE O. MARTIN, JR.
Secretary of State.

ACT No. 185

Senate Bill No. 145. By: Mr. Knowles and Representatives Hollins, McLeod, Boyd, Jones, Angelle, Aulds, Beard, Bedford, Beeson, Bickford, Boesch, Borden, Brister, Broussard, Cefalu, Christian, Cooper, Coreil, Crews, Daveron, DeJean, Dennis, DeWitt, Folkes, Fortier, Freeman, Fulco, Gibbs, Gill, Graham, Granger, Guidry, Guillot, Hainkel, Hayes, Henry, Hessler, Holstead, E. H. Jones, Landrum, Leach, Le Blanc, LeBleu, Leithman, Lottinger, Marionneaux, McLain, Mills, Munson, O'Brien, Ordeneaux, Patti, Pickett, Rappelet, Schmitt, Sheridan, Simon, Smith, Stinson, R. H. Straub, Tapper, Theriot, Vicknair, Villar, Vining, Wagner, Walker, Waller and Williamson.

A JOINT RESOLUTION

Proposing an amendment to Article XVIII of the Constitution of Louisiana to add thereto, to authorize the issuance of not to exceed Fourteen Million Dollars of general obligation bonds of the state by the State Bond Commission for the payment of bonuses to Viet Nam veterans or their survivors and to defray the cost of administering the bonus program; to provide for the sale, security, and procedure for the issuance of the bonds pursuant to existing statutory law, and to provide with respect to the payment of the bonds.

Section 1. Be it resolved by the Legislature of Louisiana, two-thirds of the members elected to each house concurring, that there shall be submitted to the electors of the state of Louisiana, for their approval or rejection in the manner provided by law, a proposal to amend Article XVIII of the Constitution of Louisiana to add thereto a new section, to be designated as Section 18 thereof, which shall read as follows:

§ 13. Viet Nam bonus bonds

Section 13. In order to provide funds for the payment of bonuses to servicemen and ex-servicemen and servicewomen and ex-servicewomen who serve or have served on active duty in the armed forces of the United States in the Viet Nam Theater and to certain relatives of such servicemen and servicewomen and to defray the cost of administration and distribution of the bonuses the State Bond Commission is authorized and directed, from time to time as requested by the Department of Veterans Affairs, to issue and sell not State Department of Veterans Affairs, to issue and sell not to exceed fourteen million dollars of general obligation bonds in the manner and with the security provided by Chapter 11 of Sub-Title III of Title 39 of the Louisiana Revised Statutes of 1950 and subject to the procedures set forth in Chapter 10 of Sub-Title III of Title 39 of the Louisiana Revised Statutes of 1950.

The proceeds of the sale of the bonds herein authorized shall be used by the State Department of Veterans Affairs for the payment of bonuses to servicemen and ex-servicemen and servicewomen and ex-servicewomen who serve or have served on active duty in the armed forces of the United States in the Viet Nam Theater at any time after the first day of July, 1958 and prior to the date the government of the United States declares to be the date of termination of service for members of the armed forces to receive credit for the award of the Viet Nam Service Medal, and who were citizens of Louisiana when inducted into active service, and to certain relatives of such servicemen and servicewomen who died while serving in the armed forces of the United States in the Viet Nam Theater during such period or who died at any time during such period, after having served in the armed forces of the United States during such period, as the result of injuries or wounds received or disease contracted by him or her in the Viet Nam Theater while in the armed forces of the United States during such period.

Bonuses from the funds herein provided shall be paid to eligible servicemen and servicewomen, and ex-servicemen and ex-servicewomen and to certain relatives of deceased servicemen and servicewomen, in the amounts, and under the provisions as to eligible relatives, provided in Section 293 of Title 29 of the Louisiana Revised Statutes of 1950, and all other provisions of that Section not inconsistent herewith,* shall apply to the payments to be made from the funds herein provided. Only one bonus shall be payable from the funds herein provided to any serviceman or ex-serviceman or servicewoman or ex-servicewoman or to any relative of such serviceman or ex-serviceman or servicewoman or ex-servicewoman or to any relative of any member of the armed forces of the United States in the active duty in the armed forces of the United States in the Viet Nam Theater of such serviceman or ex-serviceman or servicewoman or ex-servicewoman and regardless of the length of service during any such period or periods.

Payment of bonuses hereunder shall commence as soon as funds are available and eligibility is determined and shall continue as other servicemen or ex-servicemen or service-women or ex-servicewomen or their survivors become eligible therefor. Costs of administering the bonus program and the costs incident to the sale of the bonds shall be paid from the bond proceeds, subject to the budgetary controls provided by law.

Section 2. This proposed amendment shall be submitted to the electors of the state of Louisiana at the next election for Representatives in the Legislature to be held in Louisiana on February 1, 1972.

Section 3. On the official ballot to be used at said election there shall be printed:

FOR the proposed amendment to Article XVIII, of the Louisiana Constitution to add thereto a new Section 13, to authorize the State Bond Commission to issue $14,000,000.00 in general obligation bonds for the payment of Viet Nam bonuses and the cost of administration thereof.

and also:

AGAINST the proposed amendment to Article XVIII, of the Louisiana Constitution to add thereto a new Section 13, to authorize the State Bond Commission to issue $14,000,000.00 in general obligation bonds for the payment of Viet Nam bonuses and the cost of administration thereof.

Each elector voting on this proposition for so amending the Constitution shall indicate his vote relative thereto in the manner provided by the general election laws of the state of Louisiana.

A true copy:

WADE O. MARTIN, JR.
Secretary of State.

Pursuant to Article XXI, Section 1.B., of the Constitution of Louisiana, as last amended pursuant to Act 629 of 1968, the Secretary of State has determined that the following provision, municipalities or special districts, or combination of any five or fewer of any of these, are affected by the proposition contained in the following Act.

ACT NO. 186

Proposes an amendment in respect to the Family Court of the Parish of East Baton Rouge

Affects: EAST BATON ROUGE PARISH

ACT No. 186

Senate Bill No. 205. By: Messrs. DeBlieux, Bernhard and Eaton.

A JOINT RESOLUTION

Proposing an amendment to Paragraphs (C) and (F) of Section 53 of Article VII of the Constitution of Louisiana by providing relative to the composition and status of the Family Court for the parish of East Baton Rouge.

Section 1. Be it resolved by the Legislature of Louisiana, two-thirds of the members elected to each house concurring, that there shall be submitted to the electors of the state of Louisiana for their approval or rejection, in the manner provided by law, a proposition to amend Paragraphs (C) and (F) of Section 53 of Article VII of the Constitution of Louisiana so that the same may be made to read as follows:

§53. Family court for parish of East Baton Rouge

* * *

C. Judges; qualifications; election, classification. The legislature in the same manner as additional district judgeships are created may, from time to time, create one or more additional judgeships in the family court. Each judge is to be elected to a specific division of the family court. Such newly created judgeships shall be filled as prescribed by law. The first term of such judge or judges shall not extend beyond the term of the then existing family court's judge's or judges' term; thereafter, all family court judges' terms shall be the same and shall at all times remain identical with the terms of the district court judges within the parish. Each judge so elected must posses* the same qualifications required of district judges and shall occupy the same status as district judges.

* * *

F. Continuous session. The family court shall be in continuous session throughout the year.

Section 2. This proposed amendment shall be submitted to the electors of the state of Louisiana at the next general election for members of the state legislature in Louisiana in February, 1972.

Section 3. On the official ballot to be used at said election there shall be printed:

FOR the proposed amendment to Paragraphs (C) and (F), Section 53 of Article VII of the Louisiana Constitution, relative to composition and status of the Family Court for the parish of East Baton Rouge.

and also:

AGAINST the proposed amendment to Paragraphs (C) and (F), Section 53 of Article VII of the Louisiana Constitution, relative to composition and status of the Family Court for the parish of East Baton Rouge.

Each elector voting on said proposition for so amending the Constitution shall indicate his vote relative thereto in the manner provided by the General Election Laws of the state of Louisiana.

*As it appears in the enrolled bill.

A true copy:

WADE O. MARTIN, JR.
Secretary of State.

ACT No. 187

House Bill No. 176. By: Messrs. Fields, ricella, as tors E Sage, and O

A JOINT RESOLU

Proposing a revision of portions of A stitution of Louisiana, relative to amending Sections 14, 22, 23, 24, thereto thirteen new sections, to 14.1 through 14.10 and Sections 4 pealing Sections 3 (d) (1st) provi financing of sewerage improven Rouge Parish, 3 (c), 3 (f), 6, 13, through 22.1, 22.45, 24.2 through 31.1, 31.2, 31.5, 31.4, 31.7, 32, 33, 3 38 (2nd), 38.1, 39, 39.1, 43, 44, 4 to provide generally with respect legislature to create or authorize districts, boards, agencies, comm of every type useful in carrying tions of political subdivisions a with respect to the powers whi districts, to grant authority to the the incurring of debt and issuan corporations; to provide for the and credit of political subdivision principal and interest on bonds is forth uniform requirements and insure repayment of their bonds, to authorize ad valorem tax bonds and for bonds of political and authorization prior to the adoptio vide limitations on the bonded subdivisions, to limit the time bonds or special taxes of politic authority to the legislature to a visions to levy and collect pub ments, to grant authority to the political subdivisions to assume other political subdivision lying daries, requiring approval at an if the indebtedness assumed is taxes and providing that such d debts of the assuming political :1 debt computation, to authoriz issue bonds secured by mortga machinery, equipment or pledge nues, of a public utility or by t extend or implement a revenue p grant authority to the legislatur of bonds by political subdivision aid the location of industry in the purposes are public and proper l cooperative or joint administra political subdivisions by agreem division or by agreement betw and the state or an agency ther the legislature, by agreement vision and the United States with any other state or agenc ence to the procedure for sub government in the 1953 decis rule charter for the City of N 1899 special act constituting Board of the City of New Orle issue bonds and providing for other purposes cognate to the aforesaid, to extend the levy an used solely for construction a age, water and drainage syste the beginning date of the fifty- the millage rate of the tax fro two mills and to continue the revenues, to extend the levy n be used solely for the operati drainage system of the city a tension of the drainage sy drainage systems and their a the millage rate of the fifty cood three mills and to contin these revenues, to provide wi rates to be charged private c vate users of the sewerage s the same by the Board, to re rates charged sleemcsanyney necessity for approval of wate by the Board of Liquidation rates to require authority of provide for the funding of suc to prohibit impairment of the bonds issued hereunder by in tutional status of the Board New Orleans by adopting which establish it and stabl provide otherwise with respe improvements and limitation of New Orleans, to ratify out ness, to ratify prior existing issue bonds and to provide w sideration of legislation pur peal contingent upon the e menting legislation where Article XIV providing for sewerage improvements for authorizing the governing district (s); providing for ernment by the parishes of authorizing issuance and inu for navigation canals and pr ance of bonds and certificat bonds issued by the Board of 1956) providing for municip factories; providing with r proceeds of which are to be extension of the sewerage, w New Orleans and to service therefor, a three mill drainag be issued therefor, the autho rates and to use the proceed system and to service bonds erage rates and to use the thereof and providing with for New Orleans; providing river improvement district creats the Red River Waterw a bond issue by the City of systems; dealing with certa Shreveport in 1932; authori through the Public Belt Ra construct, maintain and op tions and conferring provi thorizing the City Council o obligations secured by the Pontalba Building; authori to acquire, construct, oper and/or pedestrian crossing Navigation Canal; authoriz sits and lend the funds rec respect to issuance of bond plant erection and providi industrial bonds; authori tricts by police juries; aut by the Fourth Jefferson D ferson Parish Communica tricts acquiring the leg districts in Jefferson Par

public improvement distri
Parishes; providing with
velopment of the lake fro
and authorizing the issuan
with; authorizing commu
tricts in Calcasieu Parish
solidated drainage distric
debt and issue bonds; crea
and authorizing contracts
cial service districts; and
adoption as a new article
visions establishing a civi
for municipalities having
hundred fifty thousand a
fire and police civil servic
lation of not less than thi
two hundred fifty thousa

A true copy:
WADE O. MARTIN, JR.
Secretary of State.

ACT No. 187

House Bill No. 176. By: Messrs. Garrett, Dennis, Fields, Henry, Himel, Lauricella, Ordoneaux, Williamson and Womack and Senators Barham, DeBlieux, LeSage, Montgomery, Mouton and Dubre.

A JOINT RESOLUTION

Proposing a revision of portions of Article XIV of the Constitution of Louisiana, relative to local governments, by amending Sections 14, 22, 23, 24, 46, and 48, by adding thereto thirteen new sections, to be designated Sections 14.1 through 14.10 and Sections 49, 50 and 51 and by repealing Sections 3 (d) (1st) providing for acquisition and financing of sewerage improvements for East Baton Rouge Parish, 3 (e), 3 (f), 6, 13, 15, 15.1, 18, 23.1, 23.3 through 23.41, 23.43, 24.1 through 24.22, 30.3, 30.4, 30.5, 31.1, 31.2, 31.3, 31.4, 31.7, 32, 33, 34, 35, 36, 37.1, 38 (1st), 38 (2nd), 38.1, 39, 39.1, 43, 44, 44.1 and 45, all in order to provide generally with respect to the authority of the legislature to create or authorize the creation of special districts, boards, agencies, commissions and authorities of every type useful in carrying on the duties and functions of political subdivisions; providing generally with respect to the powers which may be granted such districts, to grant authority to the legislature to authorize the incurring of debt and issuance of bonds by political corporations, to provide for the pledge of the full faith and credit of political subdivisions to the payment of the principal and interest on bonds issued by them and to set forth uniform requirements applicable to political subdivisions to insure repayment of their bonds, to provide for elections to authorize ad valorem tax bonds of political subdivisions and for bonds of political subdivisions requiring voter authorization prior to the adoption of this revision, to provide limitations on the bonded indebtedness of political subdivisions, to limit the time for contesting elections, bonds or special taxes of political subdivisions, to grant authority to the legislature to authorize political subdivisions to levy and collect public improvement assessments, to grant authority to the legislature to authorize the political subdivisions to assume the indebtedness of any other political subdivision lying entirely within its boundaries, requiring approval at an election for the purpose therefor if the indebtedness assumed is payable from ad valorem taxes and providing that such debts shall be regarded as debts of the assuming political subdivisions for purposes of debt computation, to authorize political corporations to issue bonds secured by mortgages on lands, buildings, machinery, equipment or pledge of net income and revenues, of a public utility or by both to construct, acquire, extend or improve a revenue producing public utility, to grant authority to the legislature to authorize the issuance of bonds by political subdivisions to induce, encourage and aid the location of industry therein, declaring that such purposes are public and proper legal purposes, to authorize cooperative or joint administration of any functions of political subdivisions by agreement between political subdivisions or by agreement between a political subdivision divisions or by agreement thereof or, when authorized by and the state or an agency thereof or, when authorized by the legislature, by agreement between a political subdivision and the United States or any agency thereof, or with any other state or agency thereof, to delete reference to the procedure for submitting additional plans of government in the 1952 election for approval of a home rule charter for the Parish of New Orleans, to ratify the 1899 special act constituting the Sewerage and Water Board of the city of New Orleans, authorizing the city to issue bonds and providing for payment thereof, and for other purposes cognate to the purposes of the special tax aforesaid, to extend the levy and collection of the tax to be used solely for construction and extension of the sewerage, water and drainage systems of the city by changing the beginning date of the fifty-year tax to 1970, to change the millage rate of the tax from two mills to not to exceed two mills and to continue the authorization to fund these revenues, to extend the levy and collection of the tax, to be used solely for the operation and maintenance of the drainage system of the city and for construction and extension of the drainage system, excluding subsurface drainage systems and their appurtenances by changing the beginning date of the fifty-year tax to 1970, to change the millage rate of the tax from two mills to not to exceed three mills and to continue the authorization to fund these revenues, to provide with respect to the fixing of rates to be charged private consumers of water and the private users of the sewerage system and the collection of the same by the board, to provide with respect to water rates charged eleemosynary institutions, to continue the requirement for approval of water and sewerage service rates necessity for approval of two-thirds of the council, to by the Board of Liquidation and the City Council, water rates to require approval of two-thirds of the council, to provide for the funding of such revenues by the board and tutional status of the Board of Liquidation, City Debt, to New Orleans by adopting the provisions which establish it and state its powers and duties, to provide otherwise with respect to bond issues for public improvements and limitations on bonded debt of the city of New Orleans, to ratify outstanding bonds and indebtedness, to ratify prior existing authority to incur debt and issue bonds and to provide with respect to legislative consideration of legislation pursuant to this revision; to reenactment into law of implemenal contingent upon enactment into law of implementing legislation where required, those sections of Article XIV providing for acquisition and financing of sewerage improvements for East Baton Rouge Parish by authorizing the governing authority to create sewerage district (s); providing for the adoption of plans of government by the parishes of St. Bernard and St. Charles; authorizing parishes and municipalities to acquire property for navigation canals and providing for payment by issuance of bonds and certificates of indebtedness; ratifying bonds issued under Act 110 of Shreveport under Act 110 of 1916; providing for municipalities to own and operate ice factories; providing with respect to a two-mill tax and proceeds of which are to be used for the construction and extension of the sewerage, water and drainage systems in New Orleans and to service bonds authorized to be issued therefor, a three mill drainage tax and bonds authorized to be issued therefor, the authority of the board to fix water rates and to use the proceeds therefrom for the city water system and to service bonds therefor, and also to fix sewerage rates and to use the proceeds, including funding thereof and providing with respect to a drainage lien law for New Orleans; providing with respect to navigation and river improvement districts; authorizing the legislature to create the Red River Waterway; providing with respect to a bond issue by the City of New Orleans to purchase ferry systems; dealing with certain bonds issued by the City of Shreveport in 1932; authorizing the City of New Orleans through the Public Belt Railroad Commission to acquire, construct, maintain and operate railroad passenger stations and otherwise providing with respect thereto; authorizing the City Council of New Orleans to refinance the obligations secured by the mortgage against the Upper Pontalba Building; authorizing the City of New Orleans to acquire, construct, operate and maintain a vehicular and/or pedestrian crossing over or under the Inner-Harbor Navigation Canal; authorizing Caddo Parish to sell its jail site and lend the funds thereof to Caddo Parish; providing with respect to issuance of bonds by police juries for industrial plant erection and providing with respect to agricultural industrial boards; authorizing the creation of garbage districts by police juries; authorizing the issuance of bonds by the Fourth Jefferson Drainage District and by the Jefferson Parish Community Center and Playground Districts; authorizing the legislature to create sub-sewerage districts in Jefferson Parish; providing with respect to public improvement districts in Jefferson and St. Charles Parishes; providing with respect to reclamation and development of the lake front by the City of Lake Charles and authorizing the issuance of bonds in connection therewith; authorizing community center and playground districts in Calcasieu Parish to issue bonds; authorizing consolidation of school districts in Jefferson Parish to incur debt and issue bonds; creating the Sabine River Authority; and authorizing contracts between municipalities and special service districts; and to repeal, contingent upon their adoption as a new article of this Constitution, those provisions establishing a civil service system for the state and for municipalities having a population in excess of two-hundred fifty thousand and creating systems of municipal fire and police civil service in municipalities having a population of not less than thirteen thousand and not more than two hundred fifty thousand, and to provide for continuation in existence of existing special districts, political subdivisions and other entities.

Section 1. Be it resolved by the Legislature of Louisiana, two-thirds of the members elected to each house concurring, that there shall be submitted to the electors of the state of that the Constitution of Louisiana, to repeal Sections 3 (d) (1st) vided by law, a proposal to revise portions of Article XIV of ments for East Baton Rouge Parish, 3 (e), 3 (f), 6, 13, 15, 15.1, 18, 23.1, 23.3 through 23.41, 23.43, 24.1 through 24.22, 30.3, 30.4, 30.5, 31.1, 31.2, 31.3, 31.4, 31.7, 32, 33, 34, 35, 36, 37.1, 38 (1st), 38 (2nd), 38.1, 39, 39.1, 43, 44, 44.1 and 45, all in order to provide generally with respect to the authority of the legislature to create or authorize the creation of special districts, boards, agencies, commissions and authorities of every type useful in carrying on the duties and functions of political subdivisions; providing generally with respect to the powers which may be granted such districts, to grant authority to the legislature to authorize the incurring of debt and issuance of bonds by political corporations, to provide for the pledge of the full faith and credit of political subdivisions to the payment of the principal and interest on bonds issued by them and to set forth uniform requirements applicable to political subdivisions to insure repayment of their bonds, to provide for elections to authorize ad valorem tax bonds of political subdivisions and for bonds of political subdivisions requiring voter authorization prior to the adoption of this revision, to provide limitations on the bonded indebtedness of political subdivisions, to limit the time for contesting elections, bonds or special taxes of political subdivisions, to grant authority to the legislature to authorize political subdivisions to levy and collect public improvement assessments, to grant authority to the legislature to authorize the political subdivisions to assume the indebtedness of any other political subdivision lying entirely within its boundaries, requiring approval at an election for the purpose therefor if the indebtedness assumed is payable from ad valorem taxes and providing that such debts shall be regarded as debts of the assuming political subdivisions for purposes of debt computation, to authorize political corporations to issue bonds secured by mortgages on lands, buildings, machinery, equipment or pledge of net income and revenues, of a public utility or by both to construct, acquire, extend or improve a revenue producing public utility, to grant authority to the legislature to authorize the issuance of bonds by political subdivisions to induce, encourage and aid the location of industry therein, declaring that such purposes are public and proper legal purposes, to authorize cooperative or joint administration of any functions of political subdivisions by agreement between political subdivisions or by agreement between a political subdivision divisions or by agreement thereof or, when authorized by and the state or an agency thereof or, when authorized by the legislature, by agreement between a political subdivision and the United States or any agency thereof, or with any other state or agency thereof, to delete reference to the procedure for submitting additional plans of government in the 1952 election for approval of a home rule charter for the Parish of New Orleans, to ratify the 1899 special act constituting the Sewerage and Water Board of the city of New Orleans, authorizing the city to issue bonds and providing for payment thereof, and for other purposes cognate to the purposes of the special tax aforesaid, to extend the levy and collection of the tax to be used solely for construction and extension of the sewerage, water and drainage systems of the city by changing the beginning date of the fifty-year tax to 1970, to change the millage rate of the tax from two mills to not to exceed two mills and to continue the authorization to fund these revenues, to extend the levy and collection of the tax, to be used solely for the operation and maintenance of the drainage system of the city and for construction and extension of the drainage system, excluding subsurface drainage systems and their appurtenances by changing the beginning date of the fifty-year tax to 1970, to change the millage rate of the tax from two mills to not to exceed three mills and to continue the authorization to fund these revenues, to provide with respect to the fixing of rates to be charged private consumers of water and the private users of the sewerage system and the collection of the same by the board, to provide with respect to water rates charged eleemosynary institutions, to continue the requirement for approval of water and sewerage service rates necessity for approval of two-thirds of the council, to by the Board of Liquidation and the City Council, water rates to require approval of two-thirds of the council, to provide for the funding of such revenues by the board and tutional status of the Board of Liquidation, City Debt, to New Orleans by adopting the provisions which establish it and state its powers and duties, to provide otherwise with respect to bond issues for public improvements and limitations on bonded debt of the city of New Orleans, to ratify outstanding bonds and indebtedness, to ratify prior existing authority to incur debt and issue bonds and to provide with respect to legislative consideration of legislation pursuant to this revision; to reenactment into law of implemental

(CONTINUED FROM PAGE FIVE)

of the Home Rule Charter of New Orleans.

* * *

§46. Control by parish and municipal governing authority of agencies created by them

Section 46. A. The governing authority of any parish or municipality shall have the following powers over an agency with governmental functions heretofore or hereafter created or established by it: (1) to appoint and remove the members of the governing board of the agency; (2) to exercise budgetary and fiscal control over the agency, including the power to fix its operating budgets in whole or in part; (3) to approve or disapprove the submission of proposals to a vote of the people by the agency to levy taxes or issue bonds; (4) to substitute itself for the governing board of the agency and to exercise all of its powers and functions, and (5) to abolish the agency if the obligations of indebtedness of the agency are not thereby impaired.

B. If the creation or establishment of the agency required the concurrence of two or more authorities, then concurrence of all of them shall be required for the exercise of the above powers, unless otherwise agreed upon by the creating authority.

§48. Ratification of outstanding, unpaid indebtedness or bonds

Section 48. All indebtedness incurred or bonds issued under or ratified by any provision of Article XIV of this constitution prior to the effective date of this section which are now ratified by this section are hereby ratified. All provision of Article XIV, as it existed prior to said date, creating rights or providing remedies, including the dedication of specific sources of revenue to the payment and liquidation of bonds and coupons or for the cancellation thereof, the preservation of the evidence of such cancellation, and the giving of public notice thereof, are continued in full force and effect to the extent necessary to protect the contractual obligation of said indebtedness or bonds or to assure their payment in full in principal and interest.

All authority to incur debt or issue bonds granted by or under or ratified by any provision of Article XIV of this constitution as it existed prior to the effective date of this section is hereby ratified to the extent and within the limits of such authority and all provisions of Article XIV as it existed prior to said date, establishing procedures for such incurring of debt or issuing of bonds, creating rights or providing remedies, including the dedication of specific sources of revenue to the payment and liquidation of bonds and coupons or for the cancellation thereof, the preservation of the evidence of such cancellation, and the giving of public notice thereof are continued in full force and effect to the extent necessary to protect the contractual obligation of any indebtedness or bonds issued under such authority after the effective date of this section or to assure their payment in full in principal and interest.

§ 49. Repealed sections

Section 49. Sections 3 (d) (1st) providing for acquisition and financing of sewerage improvements for East Baton Rouge Parish, 3 (e), 3 (f), 6, 13, 15, 15.1, 18, 23.1, 23.3 through 23.41, 23.43, 24.2 through 24.22, 30.5, 30.4, 30.5, 31.1, 31.2, 31.3, 31.4, 31.7, 32, 33, 34, 35, 36, 37.1, 38 (1st), 38 (2nd), 38.1, 39, 39.1, 43, 44, 44.1 and 45 of Article XIV of the Louisiana Constitution are hereby repealed in their entirety except as hereinabove continued in full force and effect.

§ 50. Legislative consideration of legislation pursuant to revision

Section 50. Notwithstanding any other provision of this constitution relative to notice and introduction of local bills or relative to matters to be introduced, considered and acted upon at budget sessions of the Legislature, House Bills Nos. 199 through 203, all by Messrs. Garrett, Dennis, et al., considered and enacted at the 1971 regular session of the legislature and intended to implement this revision of portions of Article XIV of the constitution, are hereby ratified, confirmed and validated.

§ 51. Schedule provisions pursuant to revision of portions of Article XIV

Section 51. No provision of the revision of portions of Article XIV contained in House Bill No. 176 of the 1971 regular session of the legislature which would have the effect of repealing or removing provisions from the constitution which are intended to be continued in operation and existence without interruption, and which continued operation requires statutory or constitutional implementation, shall become operative until such statutory implementation shall become law or until such proposed constitutional change shall be adopted by the electors of the state. Therefore it is hereby declared that each of the following provisions of this proposed revision require implementing legislation and that the following enumerated bills introduced at the 1971 regular session were introduced to provide such implementation:

Repeal of Article XIV, Sections 15 and 15.1	House Bill No. 180 of 1971 R.S.
Repeal of Article XIV, Section 39.1	House Bill No. 181 of 1971 R.S.
Repeal of Article XIV, Section 6	House Bill No. 182 of 1971 R.S.
Repeal of Article XIV, Sections 30.3 and 30.4	House Bill No. 183 of 1971 R.S.
Repeal of Article XIV, Section 48	House Bill No. 184 of 1971 R.S.
Amendment of Article XIV, Section 14	House Bill No. 185 of 1971 R.S.
Repeal of Article XIV, Section 38	House Bill No. 187 of 1971 R.S.
Repeal of Article XIV, Section 32	House Bill No. 188 of 1971 R.S.
Repeal of Article XIV, Section 34	House Bill No. 189 of 1971 R.S.
Repeal of Article XIV, Section 18	House Bill No. 190 of 1971 R.S.
Repeal of Article XIV, Sections 39, 44 and 44.1	House Bill No. 191 of 1971 R.S.
Repeal of Article XIV, Sections 38 (first) and 38 (second)	House Bill No. 193 of 1971 R.S.
Repeal of Article XIV, Section 43	House Bill No. 194 of 1971 R.S.
Repeal of Article XIV, Section 35	House Bill No. 195 of 1971 R.S.
Repeal of Article XIV, Section 31.7	House Bill No. 196 of 1971 R.S.
Repeal of Article XIV, Section 3 (d) (first) providing for acquisition and financing of sewerage improvements for East Baton Rouge Parish	House Bill No. 197 of 1971 R.S.
Repeal of Article XIV, Section 36	House Bill No. 199 of 1971 R.S.
Repeal of Article XIV, Sections 38.1, 23.3 through 23.41, 23.43 and 24.2 through 24.11 and amendment of Article XIV, Section 29	House Bill No. 200 of 1971 R.S.
Repeal of Article XIV, Section 31.3	House Bill No. 201 of 1971 R.S.
Repeal of Article XIV, Section 45	House Bill No. 202 of 1971 R.S.
Repeal of Article XIV, Section 38.1	House Bill No. 203 of 1971 R.S.

Should any one or more of the above listed amendments or repeals remain inoperative by reason of the failure of enactment or adoption of implementing legislation, the provision of Article XIV prior to the adoption of this amendment which the particular inoperative provision proposes to repeal or amend shall remain operative until such implementing legislation is enacted into law or adopted by the electors of the state.

It is the purpose and intent of this section, by so conditioning the effectiveness and operation of the proposals contained in House Bill No. 176 of the 1971 regular session of this legislature, to continue in operation and existence without interruption all of the special districts, political subdivisions, boards, agencies, commissions and authorities with respect to which provision is made by said House Bill No. 176, either by repeal, addition or revision of sections of this Article. Therefore, the adoption of the proposals made by said House Bill No. 176 shall not be interpreted in any manner which will effectuate any changes in existing powers, duties, responsibilities and functions, or in the membership, compensation, terms of office, operations and employees, rights, powers and duties, of office, operations and employees, rights, powers and duties, assets, revenues and sources of revenues, liabilities and obligations, revenues and sources of revenues, liabilities and obligations, or any other matters appertaining to or vested in any sections, or any other matters appertaining to or vested in any existing special districts, political subdivisions, boards, agencies, commissions as conferred upon or exercised by any of them prior thereto, except as otherwise specifically provided therein or authorized by House Bill Number 176 and House Bill No. 200 of the 1971 regular session of the legislature. The operation of each of said entities, of whatsoever kind, shall continue without any interruption by reason of the enactment into law of any one or more of House Bill Nos. 181 through 197 or House Bill Nos. 199 through 203 of the 1971 regular session of the legislature or by reason of the adoption of any one or more of the constitutional changes proposed by House Bill Nos. 176 through 180 of the 1971 regular session.

It is hereby specifically provided that the enactment of any one or more of the statutes contained in House Bill Nos. 181 through 197 and 199 through 203 of the 1971 regular session, for the purpose of implementing the provisions of this House Bill 176, shall not be construed in any manner which will restrict the power of the legislature to enact legislation with respect to the matters contained in any of such implementing bills, and the right of the legislature to so legislate is hereby reserved.

Section 2. This proposed amendment shall be submitted to the electors of the state of Louisiana at the next election for members of the Legislature, to be held in Louisiana on February 1, 1972.

Section 3. On the official ballot to be used at said election there shall be printed:

FOR the proposed amendment revising portions of Article XIV of the Louisiana Constitution by amending Sections 14, 14.10 22, 30.3, 30.4 and 48, by adding Sections 14.1 through 14.10 and Sections 49, 50 and 51 and by repealing Sections 3(d) (1st) providing for acquisition and financing of sewerage improvements for East Baton Rouge Parish, 3 (e), 3 (f), 6, 13, 15, 15.1, 18, 23.1, 23.3 through 23.41, 23.43, 24.2 through 24.22, 30.5, 30.4, 30.5, 31.1, 31.2, 31.3, 31.4, 31.7, 32, 33, 34, 35, 36, 37.1, 38 (1st), 38 (2nd), 38.1, 39, 39.1, 43, 44, 44.1 and 45 thereof, to confirm the general authority of the legislature to create or authorize creation of special districts, boards, commissions and like agencies; to provide generally with respect to the powers which may be granted thereto, to grant authority to the legislature to provide for the incurring of debt and issuance of bonds or certificates of indebtedness and the levying of public improvement assessments by political subdivisions; to grant authority to the legislature to authorize assumption of indebtedness of any political subdivision by another upon elector approval, to authorize political subdivisions to insure bonds for public utility and industrial inducement purposes, to authorize cooperative administration of functions between political subdivisions and the creation of agencies thereof and to grant the legislature power to authorize such agreements between a political subdivision and the United States or another state or agency thereof; to delete obsolete provisions, provisions for or agency thereof; to delete obsolete provisions, provisions for which statutory enactment is sufficient either presently or upon adoption of the proposed revision, and provisions which are otherwise restated, though perhaps in more general language, within the proposed revision; to delete provisions relating to creation of, the powers of or authorization for the creation of special districts, authorities and like agencies for creation of special districts, authorities and like agencies and which statutory provision may be made under the more general authority contained in said proposed revision; to delete from Article XIV provisions relating to state and municipal and also municipal fire and police civil service, subject to ratification of an amendment placing these same provisions in a new and separate article of the constitution; to ratify the act of 1899 constituting the Sewerage and Water Board of New Orleans; to restate generally the powers and authorities of the Sewerage and Water Board of New Orleans with respect to the drainage lien law, taxation, incurring debt, issuing bonds, fixing water and sewerage service rates and to delete bonds, fixing water and sewerage service rates and to delete detailed provisions with respect thereto; to retain the constitutional status of the Board of Liquidation, City Debt, of New Orleans; to ratify outstanding bonds and indebtedness, to ratify all authority to incur debt or issue bonds granted by or under or ratified by any provision of Article XIV as it existed prior to the effective date of this revision, to provide with respect to legislative consideration of implementing legislation, and to be effective contingent upon placement in the statutes of the state provisions of law being here deleted other than those which are obsolete or are covered by the revision or which have heretofore been enacted into law, and also:

AGAINST the proposed amendment revising portions of Article XIV of the Louisiana Constitution by amending Sections 14, 14.10 22, 30.3, 30.4 and 48, by adding Sections 14.1 through 14.10 and Sections 49, 50 and 51 and by repealing Sections 3 (d) (1st) providing for acquisition and financing of sewerage improvements for East Baton Rouge Parish, 3 (e), 3 (f), 6, 13, 15, 15.1, 18, 23.1, 23.3 through 23.41, 23.43, 24.2 through 24.22, 30.3, 30.4, 30.5, 31.1, 31.2, 31.3, 31.4, 31.7, 32, 33, 34, 35, 36, 37.1, 38 (1st), 38 (2nd), 38.1, 39, 39.1, 43, 44, 44.1, 45 and 45 thereof, to confirm the general authority of the legislature to create or authorize creation of special districts, boards, commissions and like agencies; to provide generally with respect to the powers which may be granted thereto, to grant authority to the legislature to provide for the incurring of debt and issuance of bonds or certificates of indebtedness and the levying of public improvement assessments by political subdivisions; to grant authority to the legislature to authorize assumption of indebtedness of any political subdivision by another upon elector approval, to authorize political subdivisions to insure bonds for public utility and industrial inducement purposes, to authorize cooperative administration of functions between political subdivisions and the creation of agencies thereof and to grant the legislature power to authorize such agreements between a political subdivision and the United States or another state or agency thereof; and the United States or another state or agency thereof; to delete obsolete provisions, provisions for which statutory enactment is sufficient either presently or upon adoption of the proposed revision, and provisions which are otherwise restated, though perhaps in more general language, within the proposed revision; to delete provisions relating to creation of, the powers of or authorization for the creation of special districts, authorities and like agencies for creation of special districts, authorities and like agencies and which statutory provision may be made under the more general authority contained in said proposed revision; to delete from Article XIV provisions relating to state and municipal and also municipal fire and police civil service, subject to ratification of an amendment placing these same provisions in a new and separate article of the constitution; to ratify the act of 1899 constituting the Sewerage and Water Board of New Orleans; to restate generally the powers and authorities of the Sewerage and Water Board of New Orleans with respect to the drainage lien law, taxation, incurring debt, issuing bonds, fixing water and sewerage service rates and to delete detailed provisions with respect thereto; to retain the constitutional status of the Board of Liquidation, City Debt, of New Orleans; to ratify outstanding bonds and indebtedness, to ratify all authority to incur debt or issue bonds granted by or under or ratified by any provision of Article XIV as it existed prior to the effective date of this revision, to provide with respect to legislative consideration of implementing legislation, and to be effective contingent upon placement in the statutes of the state provisions of law being here deleted other than those which are obsolete or are covered by the revision or which have heretofore been enacted into law.

Each elector voting on this proposition for so amending the Constitution shall indicate his vote relative thereto in the manner provided by the General Election Laws of the state of Louisiana.

Section 4. The Secretary of State of Louisiana is hereby authorized, upon adoption of this proposed amendment by the electors of the state of Louisiana, to redesignate the section numbers of the entire Article XIV of the Louisiana Constitution, including the redesignations, where he deems it advisable, of the sections amended or added by this revision of portions of Article XIV.

A true copy:

WADE O. MARTIN, JR.
Secretary of State.

ACT No. 188

House Bill No. 177. By: Messrs. Garrett, Dennis, Fields, Henry, Himel, Laricella, Ordoneaux, Williamson and Womack and Senators Barham, DeBlieux, LeSage, Montgomery, Mouton and Oubre.

A JOINT RESOLUTION

Proposing the repeal of Section 11.1 of Article VI of the Constitution of Louisiana, relative to the creation of mosquito abatement districts by the governing authorities of the parishes and the powers and duties of such districts, such repeal to be contingent upon adoption by the voters of the proposed revision of portions of Article XIV authorizing the legislature to grant authority to parish governing authorities to create special districts and providing with respect to the powers of such districts, and contingent upon enactment of the provisions of Article VI, Section 11.1 by the legislature into statutory law.

Section 1. Be it resolved by the Legislature of Louisiana, two-thirds of the members elected to each house concurring, that there shall be submitted to the electors of the state of Louisiana, for their approval or rejection in the manner provided by law, a proposal to repeal Section 11.1 of Article VI of the Constitution of Louisiana.

Section 2. Section 11.1 of Article VI of the Constitution of Louisiana is hereby repealed; provided, however, that the repeal of Section 11.1 of Article VI effectuated by the adoption of this proposal shall take effect and become operative only if, and when the provisions of House Bill No. 186 of this 1971 regular session of the legislature are enacted into law and also if, as and when the proposal to revise portions of Article XIV of the Constitution contained in House Bill No. 176 of the 1971 regular session of the legislature are adopted by the electors of the state at the election for members in the legislature, to be held on February 1, 1972. It is hereby specifically provided that should said House Bill No. 186 fail to become law or should said House Bill No. 176 fail of adoption, then and in that event the adoption of this amendment shall be ineffective and shall in no wise be construed to remove or repeal from the constitution, or otherwise be construed to affect, the matters covered by said House Bill No. 186.

It is the purpose and intent of this section, by so conditioning the effectiveness and operation of this proposal contained in this House Bill No. 177 of 1971, to continue in operation and existence without interruption any special district with respect to which this repeal of Section 11.1 of Article VI applies. Therefore, the adoption of the proposals made by this House Bill No. 177 shall not be interpreted in any manner which will effect any changes in existing powers, duties, responsibilities and functions, or in the membership, compensation, terms of office, operations and employees, rights, powers and duties, of office, operations and employees, rights, powers and duties, assets, revenues and sources of revenues, liabilities and obligations, revenues and sources of revenues, liabilities and obligations, or any other matters appertaining to or vested in any special district, political subdivision or any other entity as conferred upon or exercised by any of them prior thereto, except as otherwise specifically provided therein or authorized by House Bill Number 176 and House Bill No. 200 of the 1971 regular session of the legislature. The operation of each of said entities, of whatsoever kind, shall continue without any interruption by reason of the enactment into law of any one or more of House Bill Nos. 181 through 197 or House Bill Nos. 199 through 203 of the 1971 regular session of the legislature or by reason of the adoption of any one or more of the constitutional changes proposed by House Bill Nos. 176 through 180 of the 1971 regular session.

It is hereby specifically provided that the enactment of any one or more of the statutes contained in House Bill Nos. 181 through 197 and 199 through 203 of the 1971 regular session, for the purpose of implementing the provisions of this House Bill 176, shall not be construed in any manner which will restrict the power of the legislature to enact legislation with respect to the matters contained in any of such implementing bills, and the right of the legislature to so legislate is hereby reserved.

Section 2. This proposed amendment shall be submitted to the electors of the state of Louisiana at the next election for members of the Legislature, to be held in Louisiana on February 1, 1972.

Section 3. On the official ballot to be used at said election there shall be printed:

FOR the proposed amendment revising portions of Article XIV of the Louisiana Constitution by amending Sections 14.1 through 14.10 and Sections 49, 50 and 51 and by repealing Sections 3(d) (1st) providing for acquisition and financing of sewerage improvements for East Baton Rouge Parish, 3 (e), 3 (f), 6, 13, 15, 15.1, 18, 23.1, 23.3 through 23.41, 23.43, 24.2 through 24.22, 30.3, 30.4, 30.5, 31.1, 31.2, 31.3, 31.4, 31.7, 32, 33, 34, 35, 36, 37.1, 38 (1st), 38 (2nd), 38.1, 39, 39.1, 43, 44, 44.1, 45 and 45 thereof, to confirm the general authority of the legislature to create or authorize creation of special districts, boards, commissions and like agencies; to provide generally with respect to the powers which may be granted thereto, to grant authority to the legislature to provide for the incurring of debt and issuance of bonds or certificates of indebtedness and the levying of public improvement assessments by political subdivisions; to grant authority to the legislature to authorize assumption of indebtedness of any political subdivision by another upon elector approval, to authorize political subdivisions to insure bonds for public utility and industrial inducement purposes, to authorize cooperative administration of functions between political subdivisions and the creation of agencies thereof and to grant the legislature power to authorize such agreements between a political subdivision and the United States or another state or agency thereof; to delete obsolete provisions, provisions for or agency thereof; to delete obsolete provisions, provisions for which statutory enactment is sufficient either presently or upon adoption of the proposed revision, and provisions which are otherwise restated, though perhaps in more general language, within the proposed revision; to delete provisions relating to creation of, the powers of or authorization for the creation of special districts, authorities and like agencies for creation of special districts, authorities and like agencies and which statutory provision may be made under the more general authority contained in said proposed revision; to delete from Article XIV provisions relating to state and municipal and also municipal fire and police civil service, subject to ratification of an amendment placing these same provisions in a new and separate article of the constitution; to ratify the act of 1899 constituting the Sewerage and Water Board of New Orleans; to restate generally the powers and authorities of the Sewerage and Water Board of New Orleans with respect to the drainage lien law, taxation, incurring debt, issuing bonds, fixing water and sewerage service rates and to delete detailed provisions with respect thereto; to retain the constitutional status of the Board of Liquidation, City Debt, of New Orleans; to ratify outstanding bonds and indebtedness, to ratify all authority to incur debt or issue bonds granted by or under or ratified by any provision of Article XIV as it existed prior to the effective date of this revision, to provide with respect to legislative consideration of implementing legislation, and to be effective contingent upon placement in the statutes of the state provisions of law being here deleted other than those which are obsolete or are covered by the revision or which have heretofore been enacted into law.

Each elector voting on this proposition for so amending the Constitution shall indicate his vote relative thereto in the manner provided by the General Election Laws of the state of Louisiana.

A true copy:

WADE O. MARTIN, JR.
Secretary of State.

ACT No. 189

House Bill No. 178. By: Messrs. Garrett, Dennis, Fields, Henry, Himel, Laricella, Ordoneaux, Williamson and Womack and Senators Barham, DeBlieux, LeSage, Montgomery, Mouton and Oubre.

A JOINT RESOLUTION

Proposing the repeal of Section 13 of Article X of the Constitution of Louisiana, providing that nothing in the Constitution shall prohibit the Legislature from conferring on political subdivisions the authority to levy and collect such assessments on real property for public local or special improvement purposes and providing that any political subdivision levying and collecting such assessments for such purposes and desiring to issue certificates of indebtedness secured thereby, may, in addition to the security of the assessments, pledge its full faith and credit to the payment of the principal of and interest on such certificates of indebtedness, such repeal to be contingent upon adoption by the voters of the proposed addition of a new Section 14.6 to Article XIV, restating the provisions of Article X, Section 13.

Section 1. Be it resolved by the Legislature of Louisiana, two-thirds of the members elected to each house concurring, that there shall be submitted to the electors of the state of Louisiana, for their approval or rejection in the manner provided by law, a proposal to repeal Section 13 of Article X of the Constitution of Louisiana.

Section 2. Section 13 of Article X of the Constitution of Louisiana is hereby repealed; provided, however, that the repeal of Section 13 of Article X effectuated by the adoption of this proposal shall take effect and become operative only if, and when the provisions of House Bill No. 176 of this 1971 regular session of the legislature are enacted into law and also if, as and when the proposal to revise portions of Article XIV of the Constitution contained in House Bill No. 176 of the 1971 regular session of the legislature are adopted by the electors of the state at the election for members in the legislature, to be held on February 1, 1972. It is hereby specifically provided that should said House Bill No. 178 fail to become law or should said House Bill No. 176 fail of adoption, then and in that event the adoption of this amendment shall be ineffective and shall in no wise be construed to remove or repeal from the constitution, or otherwise be construed to affect, the matters covered by said House Bill No. 178.

It is the purpose and intent of this section, by so conditioning the effectiveness and operation of this proposal contained in House Bill No. 179 of 1971, to continue in operation and existence without interruption any special district, political subdivision or other entity with respect to which the repeal of the title and Sections 1 through 4, inclusive, of Article XV apply. Therefore, the adoption of the proposal made by this House Bill No. 179 shall not be interpreted in any manner which will effect any changes in existing powers, duties, responsibilities and functions, or in the membership, compensation, terms of office, operations and employees, rights, powers and duties, assets, revenues and sources of revenues, liabilities and obligations, revenues and sources of revenues, liabilities and obligations, or any other matters appertaining to or vested in any special district, political subdivision or any other entity as conferred upon or exercised by any of them prior thereto. The operation of each of said entities, of whatsoever kind, shall continue without any interruption by reason of the enactment into law of House Bill No. 186 of the 1971 regular session of the legislature or by the adoption of the constitutional changes proposed by House Bill Nos. 176 and 179 of the 1971 regular session.

Section 2. This proposed amendment shall be submitted to the electors of the state of Louisiana at the next election for members of the Legislature, to be held in Louisiana on February 1, 1972.

Section 3. On the official ballot to be used at said election there shall be printed:

FOR the proposed repeal of the title and Sections 1 through 4, inclusive, of Article XV of the Louisiana Constitution, relating to the power of the legislature to cause undrained marsh, swamp and overflow lands to be drained and reclaimed and to delegate power to existing agencies or to such agencies as may be created, to organize drainage districts, to impose taxes and to issue bonds; continuing certain previously existing laws and constitutional provisions until legislative action was enacted to carry into effect, authorizing the legislature to create them into effect, authorizing the legislature to create them into the Bayou Lafourche Fresh Water Conservation District and creating the Iatt Lake Water Conservation District, such repeal to be contingent upon adoption by the voters of the proposed revision of portions of Article XIV of the Constitution and contingent upon enactment of legislation transferring to the state the provision creating the Iatt Lake Water Conservation District.

Section 1. Be it resolved by the Legislature of Louisiana, two-thirds of the members elected to each house concurring, that there shall be submitted to the electors of the state of Louisiana, for their approval or rejection in the manner provided by law, a proposal to repeal the title and Sections 1 through 4, inclusive, of Article XV of the Constitution of Louisiana.

Section 2. The title and Sections 1 through 4, inclusive, of Article XV of the Constitution of Louisiana are hereby repealed; provided, however, that the repeal of the title and Sections 1 through 4, inclusive, of Article XV effectuated by this proposal shall take effect and become operative only if, as and when the provisions of House Bill No. 192 of this 1971 regular session of the legislature are enacted into law and also if, as and when the proposal to revise portions of Article XIV of the Constitution contained in House Bill No. 176 of the 1971 regular session of the legislature are adopted by the electors of the state at the election for members in the legislature, to be held on February 1, 1972. It is hereby specifically provided that should said House Bill No. 192 fail to become law or should said House Bill No. 176 fail of adoption, then and in that event the adoption of this amendment shall be ineffective and shall in no wise be construed to remove or repeal from the Constitution, or otherwise be construed to affect, the matters covered by said House Bill No. 192.

It is the purpose and intent of this section, by so conditioning the effectiveness and operation of this proposal contained in House Bill No. 179 of 1971, to continue in operation and existence without interruption any special district, political subdivision or other entity with respect to which the repeal of the title and Sections 1 through 4, inclusive, of Article XV apply. Therefore, the adoption of the proposal made by this House Bill No. 179 shall not be interpreted in any manner which will effect any changes in existing powers, duties, responsibilities and functions, or in the membership, compensation, terms of office, operations and employees, rights, powers and duties, assets, revenues and sources of revenues, liabilities and obligations, revenues and sources of revenues, liabilities and obligations, or any other matters appertaining to or vested in any special district, political subdivision or any other entity as conferred upon or exercised by any of them prior thereto. The operation of each of said entities, of whatsoever kind, shall continue without any interruption by reason of the enactment into law of House Bill No. 192 of the 1971 regular session of the legislature or by the adoption of the constitutional changes proposed by House Bill Nos. 176 and 179 of the 1971 regular session.

Section 3. This proposed amendment shall be submitted to the electors of the state of Louisiana at the next election for members of the Legislature, to be held in Louisiana on February 1, 1972.

Section 4. On the official ballot to be used at said election there shall be printed:

FOR the proposed repeal of the title and Sections 1 through 4, inclusive, of Article XV of the Louisiana Constitution, relating to the power of the legislature to cause undrained marsh, swamp and overflow lands to be drained and reclaimed and to delegate power to existing agencies or to such agencies as may be created, to organize drainage districts, to impose taxes and to issue bonds; continuing certain previously existing laws and constitutional provisions until legislative action was enacted to carry into effect, authorizing the legislature to create them into the Bayou Lafourche Fresh Water Conservation District and creating the Iatt Lake Water Conservation District, such repeal to be contingent upon adoption by the voters of the proposed revision of portions of Article XIV of the Constitution.

and also:

AGAINST the proposed repeal of the title and Sections 1 through 4, inclusive, of Article XV of the Louisiana Constitution, relating to the power of the legislature to cause undrained marsh, swamp and overflow lands to be drained and reclaimed and to delegate power to existing agencies or to such agencies as may be created, to organize drainage districts, to impose taxes and to issue bonds; continuing certain previously existing laws and constitutional provisions until legislative action was enacted to carry into effect, authorizing legislative creation of the Bayou Lafourche Fresh Water District, and creating the Iatt Lake Water Conservation District, such repeal to be contingent upon adoption of the proposed revision of portions of Article XIV of the Constitution.

Each elector voting on this proposition for so amending the Constitution shall indicate his vote relative thereto in the manner provided by the General Election Laws of the state of Louisiana.

A true copy:

WADE O. MARTIN, JR.
Secretary of State.

ACT No. 190

House Bill No. 179. By: Messrs. Garrett, Dennis, Fields, Henry, Himel, Laricella, Ordoneaux, Williamson and Womack and Senators Barham, DeBlieux, LeSage, Montgomery, Mouton and Oubre.

A JOINT RESOLUTION

Proposing the repeal of the title and Sections 1 through 4, inclusive, of Article XV of the Constitution of Louisiana, relating to drainage districts, authorizing the legislature to enact legislation relative to drainage and reclamation of undrained marsh, swamp and overflow lands and to delegate power to existing agents or agencies and those which may be created; (1) to organize drainage districts; (2) to impose taxes and (3) to issue bonds; forced contributions on land benefited by such drainage; and or directly, in such drainage or reclamation projects; and also relative to provisions which continued certain previously existing constitutional provisions and which carried to drainage districts until legislation was enacted to carry them into effect, authorizing the legislature to create the Bayou Lafourche Fresh Water Conservation District and creating the Iatt Lake Water Conservation District, such repeal to be contingent upon adoption by the voters of the proposed revision of portions of Article XIV of the Constitution and contingent upon enactment of legislation transferring to the state the provision creating the Iatt Lake Water Conservation District.

Section 1. Be it resolved by the Legislature of Louisiana, two-thirds of the members elected to each house concurring, that there shall be submitted to the electors of the state of Louisiana, for their approval or rejection in the manner provided by law, a proposal to repeal the title and Sections 1 through 4, inclusive, of Article XV of the Constitution of Louisiana.

Section 2. The title and Sections 1 through 4, inclusive, of Article XV of the Constitution of Louisiana are hereby repealed; provided, however, that the repeal of the title and Sections 1 through 4, inclusive, of Article XV effectuated by this proposal shall take effect and become operative only if, as and when the provisions of House Bill No. 192 of this 1971 regular session of the legislature are enacted into law and also if, as and when the proposal to revise portions of Article XIV of the Constitution contained in House Bill No. 176 of the 1971 regular session of the legislature are adopted by the electors of the state at the election for members in the legislature, to be held on February 1, 1972. It is hereby specifically provided that should said House Bill No. 192 fail to become law or should said House Bill No. 176 fail of adoption, then and in that event the adoption of this amendment shall be ineffective and shall in no wise be construed to remove or repeal from the Constitution, or otherwise be construed to affect, the matters covered by said House Bill No. 192.

It is the purpose and intent of this section, by so conditioning the effectiveness and operation of this proposal contained in House Bill No. 179 of 1971, to continue in operation and existence without interruption any special district, political subdivision or other entity with respect to which the repeal of the title and Sections 1 through 4, inclusive, of Article XV apply. Therefore, the adoption of the proposal made by this House Bill No. 179 shall not be interpreted in any manner which will effect any changes in existing powers, duties, responsibilities and functions, or in the membership, compensation, terms of office, operations and employees, rights, powers and duties, assets, revenues and sources of revenues, liabilities and obligations, revenues and sources of revenues, liabilities and obligations, or any other matters appertaining to or vested in any special district, political subdivision or any other entity as conferred upon or exercised by any of them prior thereto. The operation of each of said entities, of whatsoever kind, shall continue without any interruption by reason of the enactment into law of House Bill No. 192 of the 1971 regular session of the legislature or by the adoption of the constitutional changes proposed by House Bill Nos. 176 and 179 of the 1971 regular session.

Section 3. This proposed amendment shall be submitted to the electors of the state of Louisiana at the next election for members of the Legislature, to be held in Louisiana on February 1, 1972.

Section 4. On the official ballot to be used at said election there shall be printed:

FOR the proposed repeal of the title and Sections 1 through 4, inclusive, of Article XV of the Louisiana Constitution, relating to the power of the legislature to cause undrained marsh, swamp and overflow lands to be drained and reclaimed and to delegate power to existing agencies or to such agencies as may be created, to organize drainage districts, to impose taxes and to issue bonds; continuing certain previously existing laws and constitutional provisions until legislative action was enacted to carry into effect, authorizing legislative creation of the Bayou Lafourche Fresh Water District, and creating the Iatt Lake Water Conservation District, such repeal to be contingent upon adoption of the proposed revision of portions of Article XIV of the Constitution.

and also:

AGAINST the proposed repeal of the title and Sections 1 through 4, inclusive, of Article XV of the Louisiana Constitution, relating to the power of the legislature to cause undrained marsh, swamp and overflow lands to be drained and reclaimed and to delegate power to existing agencies or to such agencies as may be created, to organize drainage districts, to impose taxes and to issue bonds; continuing certain previously existing laws and constitutional provisions until legislative action was enacted to carry into effect, authorizing legislative creation of the Bayou Lafourche Fresh Water Conservation District, such repeal to be contingent upon adoption of the proposed revision of portions of Article XIV of the Constitution.

Each elector voting on this proposition for so amending the Constitution shall indicate his vote relative thereto in the manner provided by the General Election Laws of the state of Louisiana.

A true copy:

WADE O. MARTIN, JR.
Secretary of State.

ACT No. 191

House Bill No. 180. By: Messrs. Garrett, Dennis, Fields, Henry, Himel, Laricella, Ordoneaux, Williamson and Womack and Senators Barham, DeBlieux, LeSage, Montgomery, Mouton and Oubre.

A JOINT RESOLUTION

Proposing an amendment to the Constitution of Louisiana to add thereto a new article, to be designated as Article XIX-A thereof, to replace in the constitution, without change, all existing constitutional provisions creating and establishing and otherwise providing with respect to civil service systems based upon merit in the state and in cities having a population in excess of two hundred fifty thousand and also creating and providing for fire and police civil service systems in municipalities of between thirteen thousand and two hundred fifty thousand population.

Section 1. Be it resolved by the Legislature of Louisiana, two-thirds of the members of each house concurring, that there shall be submitted to the electors of the state of Louisiana, for their approval or rejection in the manner provided by law, a proposal to amend the Constitution of Louisiana to add thereto a new article, to be designated as Article XIX-A thereof, which shall read as follows:

ARTICLE XIX-A
CIVIL SERVICE

§ 1. Civil service system; state; cities

Section 1 (A) (1). Appointments and promotions; examinations; discrimination. Permanent
tions in the Classified Civil Ser
cities having a population exceed
and, according to the last prec
the United States for which the
returns have been printed, publish
Director of the Census, shall be
tion by the appropriate Civil Serv
to a general system based upon me
unless which certificates shall b
which, so far as practical, shall b
places in the Classified Service
those eligible under such certifi
State or City Classified Service,
status shall be discriminated agai
ciplinary action except for cause,
or City Classified Service shall b
subjected to any disciplinary acti
reasons, and all such persons sha
from such actions.

(2). State service. "State Servi
State" means all offices and po
ment in the employ of the state
pendent agency or other agency,
(such as Boat Boards and all Bo
ves and Drainage Boards and
thorities, Court House Commiss
Hospitals, Board of Supervisors
versity and Agricultural and Me
also include all officers and posit
in the employ of joint state an
tering and financed by federal fund
and municipal agencies financed
funds, except municipal boards
parochial agencies financed by a
irrespective of whether the pay
tions of trust or employment is to
ipal or parochial funds or wit
by the state and municipalit

(3). City service. "City Servi
City" means all offices and po
ment in the employ of the cit
pendent agency or other agency,
including city boards of health
for public purposes, any part of
or controlled by the city, and
joint federal and city agencies a
relief and other funds, other
service, irrespective of whether
positions are paid out of the
treasury, either in whole or in

(B). Departments; state; c
There is hereby created and es
ment a Department of State C
tive head of which shall be t
be appointed as hereinafter pro
and established in the city gov
a population exceeding two h
partment of City Civil Servi
which shall be the Director
as hereinafter provided.

(C). State commission. The
tablished a State Civil Service
of five members who are citiz
state of Louisiana. Three me
constitute a quorum. The fiv
pointed by the governor for a
The presidents of Louisiana
cultural and Mechanical Colle
Loyola University of the Sou
Centenary College, or Shrevep
sity of Louisiana, at New Or
College, at Pineville, Louisia
persons, one each member of
governor from nominations
president, or his successor,
whose place is being filled. T
dents so make such nomina
thirty days after any vac
shall be made by the governor
nominations have been subm
to appoint within said thirty
shall automatically become

All appointments, as here
by the governor with the adv
confirmation by the Senat

The first commissioners s
appointment. The first co
presidents of the five educa
hereinafter provided.

One of the first five com
nations submitted by the
atitutions, as hereinabove p
two for four years, and two
of the five appointees
nor. The term of office f
appointment made on nomin
presidents shall be for six
to fill a vacancy for an un
unexpired term. Each co
successors have been appoint
nominations are not subm
the college presidents here
designated, the vacancy
said term resulting fr
be filled by a majority v
Civil Service Commission.

(D). City commission. T
lished a City Civil Servi
ing a population exceedin
be composed of three citi
the city in which they ser
quorum. One member of t
by the governing body of
of the commission shall be

The presidents of those
tioned in (C) hereof loca
each nomination for three persons
mission shall be appointe
three persons nominated b
governing body of the c
to have the president of
cities mentioned in (C) h
persons each, in which ev
shall be appointed by the
groups of three persons
appointed shall serve for
one for six years. The ren
shall be designated by th
cancies by expiration of t
be filled by appointment
in the same manner as t
and in those instances in
in the original appointm
the president, or his suc
whose place is being fille
dent to make such nomi
effective date of this se
days after any vacancy
made by the governing
after nominations have b
body or the governing
first named nominee ab
of the commission. The
each case to succeed the
appointment to fill a va
be only for the unexpired
until his successor has b
of existing City Civil
to serve until the first
appointed pursuant to th

(E). Commissions; &
salary. No member of
mission shall be removal
a copy of charges against
publicly on such charges
State Commission shall
City Commission shall
members serve. Each co
bers chairman. All hea

No member of any
candidate for nominati
or hold any other pub
ployment whatsoever, t

tions; discrimination. Permanent appointments and promotions in the Classified Civil Service of the state and cities having a population exceeding twenty-five thousand, according to the last preceding decennial census of the United States for which the final report of population returns have been printed, published or distributed by the Director of the Census, shall be made only after certification by the appropriate Civil Service Departments pursuant to a general system based upon merit, efficiency, and fitness, under which certification shall be based on examinations which, so far as practical, shall be competitive, and all employees in the Classified Service shall be employed from those eligible under such certification. No person in the State or City Classified Service, having gained civil service status shall be discriminated against or subjected to any disciplinary action except for cause, and no person in the State or City Classified Service shall be discriminated against or subjected to any disciplinary action for political or religious reasons, and all such persons shall have the right of appeal from such actions.

(2). State service. "State Service" or "Civil Service of the State" means all offices and positions of trust or employment in the employ of the state, or any department, independent agency or other agency, board or commission thereof (such as Police Boards and all Board of Commissioners, Levee and Drainage Boards and Commissions, Housing Authorities, Court House Commission of New Orleans, State Hospitals, Board of Supervisors of Louisiana State University and Agricultural and Mechanical College), and shall also include all officers and positions of trust or employment in the employ of joint state and federal agencies administering state and/or federal funds; joint state and municipal agencies financed by state and/or municipal funds, except municipal boards of health; joint state and parochial agencies financed by state and/or parochial funds, irrespective of whether the pay for such offices and positions of trust or employment is to paid with state or municipal or parochial funds or with funds contributed jointly by the state and/or municipalities and/or parishes involved.

(3). City service. "City Service" or "Civil Service of the City" means all offices and positions of trust or employment in the employ of the city, or any department, independent agency or other agency, board or commission thereof including city boards or agencies or corporations organized for public purpose, any part of the stock of which is owned or controlled by the city, and persons employed by city or joint federal and city agencies administering city and federal relief and other funds, and the military and naval service, irrespective of whether the pay for such offices and positions of trust or employment be paid out of the city treasury, either in whole or in part.

(B). Departments; state; city; directors of personnel. There is hereby created and established in the state government a Department of State Civil Service, the administrative head of which shall be the Director of Personnel, to be appointed as hereinafter provided. There is hereby created and established in the city government of each city having a population exceeding two hundred fifty thousand a Department of City Civil Service, the administrative head of which shall be the Director of Personnel, to be appointed as hereinafter provided.

(C). State commission. There is hereby created and established a State Civil Service Commission to be composed of five members who are citizens and qualified voters of the state of Louisiana. The members of the commission shall constitute a quorum. The five commissioners shall be appointed by the governor for a term of six years as follows: The presidents of Louisiana State University and Agricultural and Mechanical College, at Baton Rouge, Louisiana, Loyola University of the South, at New Orleans, Louisiana, Centenary College, at Shreveport, Louisiana, Tulane University of Louisiana, at New Orleans, Louisiana, and Louisiana College, at Pineville, Louisiana, shall each nominate three persons, and one member of said commission shall be appointed by the governor from the three persons nominated by each president, to serve for six years, or the unexpired term of office or otherwise shall be filled by appointment of the governor from nominations made in like manner by the president, or his successor, who nominated the member whose place is being filled. It shall be the duty of the presidents to make such nominations within thirty days after the effective date of this section, and thereafter within thirty days after any vacancy occurs, and appointments shall be made by the governor within thirty days after nominations have been submitted. Should the governor fail to appoint within said thirty days, the first named nominee shall automatically become a member of the commission.

All appointments, as hereinabove provided, shall be made by the governor without the advice or consent of the Senate, or confirmation by the Senate.

The first commissioners shall serve from the date of their appointment. The first commissioners nominated by the presidents of the five educational institutions shall serve as hereinafter provided.

One of the first five commissioners appointed from nominations submitted by the presidents of the said five institutions, as hereinabove provided, shall serve for two years, two for four years, and two for six years. The respective term of the first five appointees shall be designated by the governor. The term of office for each member thereafter appointed from nominations submitted by the respective presidents shall be for six years, provided that appointment to fill a vacancy for an unexpired term shall be only for the unexpired term. Each commissioner shall serve until his successor has been appointed and qualified. If for any reason nominations are not submitted to the governor by any of the college presidents herein named within the time herein designated, the vacancy on the commission for the term or unexpired term resulting from such failure to nominate shall be filled by a majority vote of the other members of the Civil Service Commission.

(D). City commission. There is hereby created and established a City Civil Service Commission for each city having a population exceeding two hundred fifty thousand, to be composed of three citizens who are qualified voters of the city in which they serve, two of whom shall constitute a quorum. One member of the commission shall be appointed by the governing body of the city. The other two members of the commission shall be appointed as follows:

The presidents of those two colleges or universities mentioned in (C) hereof located in or nearest to the city shall each nominate three persons, and one member of the commission shall be appointed by the governing body from the three persons nominated by each president, provided that the governing body of the city may, by appropriate action, elect to have the president of any one of the colleges or universities mentioned in (C) hereof nominate two groups of three persons each, in which event one member of the commission shall be appointed by the governing body from each of said groups of three persons. One of the commissioners first appointed shall serve for two years, one for four years, and one for six years. The respective terms of the first appointees shall be designated by the governing body of said city. Vacancies by expiration of the term of office or otherwise shall be filled by appointment of the governing body of the city in the same manner as the original appointment was made, and in those instances in which nominations were required in the original appointment, nominations shall be made by the president, or his successor, who nominated the member whose place is being filled. It shall be the duty of the president to make such nominations within thirty days after the effective date of this section, and thereafter within thirty days after any vacancy occurs, and appointments shall be made by the governing body of the city within thirty days after nominations have been submitted. Should the governing body of the city fail to appoint within said thirty days, the first named nominee shall automatically become a member of the commission. The term of office of each successor to members first appointed shall be for six years, provided that each original appointee shall be for a like term. Appointment to fill a vacancy for an unexpired term shall be only for the unexpired term. Each commissioner shall serve until his successor has been appointed and qualified. Members of existing City Civil Service Commissions shall continue to serve until the first city civil service commissioners are appointed pursuant to this section.

(E). Commissions; domicile; members; removal; political activity. No member of the State or a City Civil Service Commission shall be removable except for cause, after being given a copy of charges against him and an opportunity to be heard publicly on such charges by his appointing authority. Each State Commission shall be domiciled in the city in which its City Commission shall be domiciled in the city in which its members serve. Each commission shall elect one of its members chairman. All hearings shall be open to the public.

No member of any Civil Service Commission shall be a candidate for nomination or election to any public office or hold any other public office or position of public employment whatsoever, the office of Notary Public or a military or naval office, or Dean or member of the faculty of any educational institution excepted; nor shall any member of the commission be or have been within a period of six months immediately preceding his appointment a member of any political committee of a political party, or of any local, state, or national committee of a political party or an officer or member of a committee of any political club or organization, and each commissioner shall take the oath of office before entering upon the duties of office, and such oath shall include a statement of interest and desire to support the principles of the merit system.

(F) (1). Directors of personnel; appointment; powers and duties; removal. The Director of Personnel for the Department of State Civil Service or any Department of City Civil Service shall be appointed with or without competitive examination by the appropriate State or City Civil Service Commission. Directors shall be classified as civil service employees and act as administrative heads of their respective departments, shall appoint such employees, experts, respective departments, shall appoint such employees, experts, assistants and attorneys, with the consent of the appropriate commission, as may be necessary to carry out effective private commission, as may be necessary to carry out effective by the provisions of this section, and shall have such other powers and perform such duties as may from time to time be delegated to them by the appropriate Civil Service Commission. A director may be removed only for cause by the appropriate commission after being given a copy of charges against him and an opportunity to be heard publicly on such charges by the commission. Directors of Personnel holding such positions on the effective date of this section in any city of the state shall retain their positions as directors, subject to the provisions of this section, and such persons shall be classified civil service employees with status until they or their successors are duly appointed and qualified as provided herein.

(2). Directors of personnel; conduct of examinations. Except as may otherwise be provided in this section or the rules adopted hereunder, Directors of Personnel and their staffs shall hold competitive examinations and promotion examinations for all appointments in the Classified Service as far as it is practicable, and may under the supervision and with the approval of the appropriate Civil Service Commission restrict admission to take examinations to persons qualified to perform the duties of the position by fixing requirements for training, residence, health, skill, education, character, of training, residence, health, skill, education, character, physical capacity, experience, registration, and other qualifications. The subject matter, experience ratings, nature, and content of competitive examinations, prepared and given by its experts and staff, shall be solely within the administration and discretion of the appropriate Civil Service supervision and discretion of the appropriate Civil Service Commission. In the case of positions where the duties thereof require that the applicant or employee hold a license issued by any board or examining authority established under laws of the state, the examination shall be unassembled and shall be based upon the training, residence, health, skill, education, character, physical capacity, experience, reputation and other qualifications of such applicant or employee. Where there are sufficient local applicants and the kind and character of positions justifies it and it is otherwise practicable and reasonable to do so, competitive examinations for cable and reasonable to do so, competitive examinations for positions in the state service shall be given at convenient locations in each senatorial district.

(G). Unclassified and classified service; definitions; change of status. The "State Service" and the "City Service" of cities of the state having a population exceeding two hundred fifty thousand shall be divided into the unclassified and classified service.

(a) The unclassified state and city service shall comprise the following offices and positions: (1) state and City officers elected by the people, and persons appointed to all officers elected by the people, and persons appointed to all vacancies in elective offices; (2) heads of principal departments appointed by the governor or the mayor or other governing body of any city, including the State Fire Marshal, State Supervisor of Public Education, Service Commissioner for United Spanish War Veterans, Director of Veterans' Affairs, and Director of Civil Defense, and the administrator of the Division of Employment Security in the Department of Labor, who shall be appointed by the governor. (3) city attorneys; (4) members of state and city boards and commissions discharging executive, administrative or advisory functions; (5) the secretary for the President, each of the college or university, one principal assistant and one deputy, and one person holding a confidential position to any officer named in this commission mentioned dential position to any officer named in this commission, except in (1), (2) and (4), except The Louisiana Youth Commission, Department of State Civil Service and the Department of City Civil Service, provided no appointive position shall be required to fill any of these positions with unclassified persons, but may assign the duties of any of them to a classified employee; (6) members of the military or naval forces; including those employees in the military department of the state of Louisiana, who, by the nature of their duties, must be officer or enlisted personnel of the Louisiana National Guard, either active or retired, or must have served in the Guard, either active or retired, or must have served in the armed forces of the United States; (7) the vice in the armed forces of the United States; (7) the teaching, professional and administrative officers of all schools, colleges and universities of the state and such fide students of such institutions employed by any state agency; (8) officers and employees of the Legislature and of the offices of the governor, lieutenant governor, attorney general, mayors of the several cities, and city attorneys; and general, mayors of the several cities, and city attorneys; and the Board of Liquidation of the City Debt of New Orleans; (9) Commissioners of elections, and watchers; custodians and deputy custodians of voting machines; (10) all persons employed and deputies appointed by sheriffs, clerks of court, employed and deputies appointed by sheriffs, clerks of court, police juries, assessors, coroners, state tax collector for the police juries, assessors, coroners, state tax collector for the city of New Orleans, recorders of mortgages, registrars of conveyances, district attorneys, clerks of city courts, conveyances, district attorneys, clerks of city courts, school boards, and courts of record; (11) registrars of voters and one chief deputy for each registrar of voters; (12) persons employed to make or conduct a special inquiry, investigation, examination or installation by the governor or investigation, examination or installation by the governor or appointing authority of the city certifies that such employment is temporary, and the work should not be performed by the employees in the classified service, and the commission approves such certification; (13) special counsel and special prosecutors of any appointing authority, notaries public, referees, receivers, and jurors; (14) patient or inmate help in state or city charitable, penal, or educational institutions; (15) persons temporarily retained or employed by a Director of Personnel for the purpose of conducting or assisting in examinations; (16) laborers and common workmen employed and paid on an hourly, daily, or piece work basis, provided the inclusion of such persons in the unclassified service is requested by the appointing authority and is approved by the appropriate civil service commission; (17) persons employed to make or conduct a special inquiry, investigation, examination or installation on behalf of the Legislature or a committee thereof; and such persons employed by or on behalf of any other agency of the state or a city, provided that inclusion of such persons in the unclassified service is approved by the appropriate commission; (18) independent contractors employed to render services on a contractual basis, including employed to render services on a contractual basis, including employed to render services on a contractual basis, including

...pend, discharge, or otherwise discipline any person in the Classified Civil Service of this State or any city for the purpose of influencing his vote, support, or other political activity in any election or primary election; and no appointing authority, or agent or deputy thereof, shall use his official authority, influence, threats, promises, or other means, directly or indirectly, to punish or coerce the political action of any employee in the Classified Service of the State or a City.

(7). Political activity; campaigning, etc. No employee in the Classified Service of the State or a city, and no member of a State or City Commission shall be a member of any national, state, or local committee of a political party, or an officer or member of any factional, political club or organization, or a candidate for nomination or election to any public office, or shall make any political speech or public political statement in behalf of any candidate, faction, or party, as a part of any political campaign for the nomination or election of public officers, or shall take any part in the management or affairs of any political faction or party or in any political campaign, except to exercise his right as a citizen to express his opinion privately, to serve as a commissioner or official watcher at the polls in any election, and to cast his vote for whom he pleases.

(8). Elective officers; exclusion from classified service. No person elected to public office shall, while serving in such elective office, be appointed to or hold any position in the Classified Service of the State or a City.

(9). Political activity; commission rules. The State and City Civil Service Commissions shall have the authority to adopt rules prohibiting other and additional political activities on the part of appointing authorities, which may have the effect of intimidation or coercion of employees in the Classified Service for political or partisan purposes.

(O) (1). Appeals; jurisdiction; decision; judicial review. There is vested in the State Civil Service Commission and in the appropriate Civil Service Commission for the several cities, exclusively the exclusive right to hear and decide all appeals and the legality of all removal and disciplinary cases. The decision of the appropriate Civil Service Commission shall be final on the facts, but an appeal shall be granted to the Supreme Court of Louisiana on any question of law if application to the Commission is made within thirty (30) days after the Commission's decision becomes final. The supreme Court shall prescribe rules of procedure to be followed in the taking and lodging of such appeals.

(2). Right of appeal. Subject to the rules governing the right of appeal, persons in the State or City Classified Service who allege that they have been deprived of their rights or discriminated against under the provisions of this Section, or persons who shall have applied for or shall have been examined for the Classified Service and shall not have established their status as permanent Classified employees and who allege that they have been discriminated against in review of their applications, admission to the examination, the scoring of examinations, the establishment of eligible lists and certifications therefrom, shall be granted the right of appeal before the appropriate Commission.

(3). Reinstatement by commision; conditions; pay for lost time. If any Commission after any hearing orders a dismissed employee reinstated, it may reinstate such employee under such conditions as it deems proper and may order full pay for lost time.

(4). Violations; investigations; hearings; suspension or dismissal. The State and each City Civil Service Commission may, at any time, upon its own initiative, investigate any violation by any person of the provisions of this Section, and shall upon the filing of written charges by any person of such a violation within one year after the alleged violation, investigate such charges. Within ninety days after the filing of charges as herein provided, the Commission shall hold a public hearing concerning the charges. If the appropriate Commission, after public hearing in an investigation instituted either on its own initiative or upon charges, shall determine that the person or persons under inquiry have violated any of the provisions of this Section, the appropriate Commission is empowered, in its discretion, to direct the appointing authority having power and supervision over any offending officer or employee in the State or City Service, as the case may be, forthwith to suspend without pay for a period of time designated by the Commission or to dismiss such officer or employee, and such officer or employee shall be suspended or dismissed as directed by the Commission.

(5). Witnesses; production of evidence. The State and City Civil Service Commissions and each member of the Commissions, the Director, and any specially designated agent of the Commissions, shall have power to administer oaths, subpoena witnesses and compel the production of books and papers pertinent to any investigation or hearing authorized by this Section.

(6). Reference; powers of referee. Any Commission may refer the taking of testimony to one or more members of the Commission, the Director, or any other employee of the Department. If a referee is appointed as herein provided, he shall have the power to administer oaths and shall examine under oath all witnesses brought or summoned before him at the parish seat nearest the place of employment of the employee, and shall cause a true transcript of the testimony to be recorded. Such transcript, together with any documentary evidence that may be introduced, shall be submitted to the Commission, which shall render its opinion on the basis of such evidence, and its opinion as thus rendered shall be final.

(7). Witnesses; offenses; contumacy. Any person who shall fail to appear in response to a subpoena or to answer any question or produce any books or papers pertinent to any investigation or hearing, or who shall knowingly give false testimony therein shall be guilty of a misdemeanor and subject to the penalties provided in this Section. In case of contumacy or refusal to obey a subpoena issued to any person, any District Court of the State of Louisiana within the jurisdiction of which such person guilty of contumacy or refusal to obey is found, or resides, or transacts business, upon application by the appropriate Commission, shall have jurisdiction to issue to such person an order requiring such person to appear before the Commission, its member, agent or agency, and to produce evidence, if so ordered, or there to give testimony touching on the matter under consideration or in question; and any failure to obey such order of court may be punished by said court as a contempt thereof.

(8). Costs. The appropriate Commission may, in its discretion, assess the costs of any hearing or appeal, or any portion of such costs, including the cost of recording and transcribing testimony, to be paid by or charged to the department or organization unit against whose action the appeal is taken or hearing granted.

(P) (1). Conduct of employees; refusal to testify; forfeiture of office. If any member of the State or City Commissions or any officer or employee in the State or City Civil Service shall wilfully refuse or fail to appear before any Civil Service Commission, court, or judge, any legislative committee, or any officer, board or body authorized to conduct any hearing or inquiry, or having appeared shall refuse to testify or answer any question relating to the affairs or government of the State or city, or the conduct of any State or city officer or employee on the ground that his testimony or answers would tend to incriminate him, or shall refuse to waive immunity from prosecution on account of any matter about which he may be asked to testify at any such hearing or inquiry, he shall forfeit his office or position and shall not be eligible thereafter for appointment to any position in the State or City Service for a period of ten years.

(2). Violations; eligibility for employment. The appropriate Civil Service Commission may, in its discretion, render an effective decree or order that any person in the employment or person in the State or City Classified Service who has been found by it to have violated any of the provisions of this Section shall not again be eligible for employment in public office in the State or City Service for a period not exceeding ten years from the date of dismissal.

(3). Violations; offense; punishment. Any person who wilfully violates any provisions of this Section or of the rules issued hereunder shall be guilty of a misdemeanor, and upon conviction be punished by a fine of not less than one hundred ($100.00) dollars, nor more than one thousand ($1000.00) dollars, or by imprisonment for a term of not less than one (1) month nor more than six (6) months, or by both such fine and imprisonment.

(4). Conviction of violation; eligibility for employment. Any person who is convicted of a misdemeanor under this Section shall, for a period not exceeding ten years, in the discretion of the presiding judge, be ineligible for appointment to or employment in a position in the State or City Service, and, if he is an officer or an employee in the Unclassified Service of the State or a city of the State subject to the provisions of this Section, shall forfeit his office or position.

(5). Persons illegally employed; withholding compensation. The State or any City Civil Service Commission may order the withholding of compensation from any person whom the Director has found is employed by the State or a city, as the case may be, contrary to the provisions of this Section the case may be, contrary to the provisions of this Section or rules adopted hereunder. Such order shall be directed to the officer with authority to approve the payroll or sign the paycheck for such employee and the officer to whom it is directed shall make no payment of compensation to such person until authorized by the Commission upon the penalty of personal liability for the sum so paid contrary to the order of the Commission and such other penalties as are provided in this Section.

Any valid rule, regulation, or order of a State or a City Civil Service Commission shall be enforceable in the courts of this State by mandamus or injunction suits brought for this purpose by the appropriate Civil Service Commission.

(6). Existing laws. All existing laws relating to the State or City Civil Service System are continued in force insofar as not in conflict herewith, subject to the power of the Legislature to amend or repeal such laws or adopt new laws, provided said amendments or new laws are supplementary and not in conflict herewith.

(Q). Acquisition of permanent status. Upon the effective date of this Section all officers and employees of the City of ... who have acquired Civil Service status under the Civil Service System of the City of New Orleans shall retain said status and shall thereafter be subject to and governed by the provisions of this Section and the rules and regulations adopted under the authority of this Section.

(2) All employees of the State and cities of the State subject to the provisions of this Section who, upon the effective date of this Section, are employed in positions for which they are licensed by any board or examining authority established under existing laws of the State shall acquire permanent Civil Service status upon the effective date of this Section and shall thereafter be subject to and governed by the provisions of this Section and the rules and regulations adopted under the authority of this Section.

(3) All employees in the Classified Civil Service of the State and cities of the State subject to the provisions of this Section, who, those described in the preceding paragraph (Q) (1) and (2), and the succeeding paragraphs (S) (1) and (2), shall on the thirtieth (30th) day of June 1952 acquire permanent Civil Service status in the class of position they are occupying on such date, subject to passing such probationary noncompetitive test, prescribed and given within a reasonable time after the thirtieth (30th) day of June 1952, by the Director of the appropriate Civil Service Department, to determine their fitness to perform satisfactorily the duties of their positions, and thereafter they shall be subject to and governed by the provisions of this Section and the rules and regulations adopted under the authority of this Section.

(R). Effective date. Except as provided ... (2) hereof, the provisions of this Section ... (E), (F) (2), (H), (I) (1) to (10) inclusive, (O) (1) (2) and (3), (N) (1) to (9) inclusive, (O) (1) to (4) inclusive and (P) (1) (2) and (5), ... shall become effective and applicable to the State Service and State Civil Service System, ... shall not become operative until the thirtieth day of June 1952, in all other respects the provisions of this Section shall become operative on the effective date of this amendment.

(S). Merit system council; transfers to state civil service commission. (1) Agencies of the State whose personnel administration is governed by the Louisiana Merit System Council pursuant to R.S. 42:721 through 736 shall cease to be so governed and administered until the members of the State Civil Service Commission, provided for in this Section, ... have been appointed and qualified, and the provisions of R.S. 42:721 through 736 shall cease to be operative and shall become effective and operative as to such merit system agencies and all records, fixtures, equipment, and property of the Louisiana Merit System Council shall be transferred to the Department of State Civil Service.

(2) When the State Civil Service Commission ... and replaces the Louisiana Merit System Council, ... Merit System status acquired by the employees of ... agencies under the jurisdiction of the Louisiana Merit System Council shall be recognized and continued, and the Louisiana Merit System Council shall acquire civil service status comparable to that enjoyed by them under the Louisiana Merit System Law, and ... the eligible registers established by the Merit System Council, in conformity with the provisions of the ... Section, shall be recognized, and continued; the Merit System Council and Classification and pay plan shall likewise be recognized and continued until the State Civil Service Commission adopts new rules and a new classification and pay plan for all State agencies; the officers and employees of the Louisiana Merit System Council shall be transferred to the Department of State Civil Service to positions, as far as practicable, ... comparable in responsibilities and duties to those occupied by them under the Louisiana Merit System Council, and ... such transfers shall be subject to the unrestricted right and authority of the State Civil Service Commission to make and appoint the first Director of Personnel and his successors, as provided for in this Section, and the right and authority of the Director of Personnel of the State Civil Service Department to make provisional appointments and ... to select and appoint, with the approval of the Commission, the first Assistant Director of Personnel and the first Examining Division, Section or Unit heads of the State Civil Service Department and their successors, ... as provided for in this Section; provided, that all officers and employees of the Louisiana Merit System Council may participate in any competitive examination and may be promoted ... provided further, that the Director of ... the Louisiana Merit System Council may be appointed ... any chief of a division of the Louisiana Merit System Council may be appointed, without examination, as the first Director of a comparable Bureau, Section or Unit of the ... Civil Service Department ... therein.

(T). Appropriations. Each city of the State ... provisions of this Section shall make adequate ... priations to enable the Civil Service Commission ... Service Department of the city to carry out ... effectively the provisions of this Section.

The Legislature of the State shall make ... priations to enable the State Civil Service ... the Civil Service Department to carry out ... ciently and effective the provisions of this S... beginning with the regular session which convenes in ... shall at each regular session make an appropriation ... State Civil Service Commission and Department of Civil Service ... of the fiscal years of the next biennium in a sum equal to ... less than seven-tenths of one percent of the total annual ... payroll of the State Classified Service for the ... period ending on the first day of March preceding the regular session as certified to by the State Civil Service Commission.

(U). City and parish governed jointly; ... In any city and parish governed jointly with one or more cities under a plan of government, having a population exceeding ten thousand but not exceeding two hundred fifty thousand, according to the last preceding decennial census of the United States for which the final report of such census returns have been printed, published and distributed by the Director of the Census may ... and administer the civil service provisions of this Section 15 by a majority vote of the qualified electors voting at a general or special election for that purpose. This election shall be ... held by the ... or city-parish, as the case may be, upon ...

(a) The adoption of an ordinance ... in the ... of the city or the parish governed jointly with one ... cities under a plan of government as the case may be, calling for such election; or (b) the presentation to the governing body of a petition signed by qualified electors equal in number to five percent of the qualified registered voters of the city or city-parish, as the case may be, calling for such election.

If a majority of the legal votes cast in such election are in favor of the adoption of the provisions of this Section 15, then this Section 15 and all the provisions thereof shall thereafter permanently apply to and govern the city or city-parish, as the case may be, in the same manner and to the same extent as if said Section 15 and all its provisions had originally applied to such city or city-parish ... all officers and ... other subdivision of the state, as the case may be, except those coming within the provisions of Article 14, Section 15 of the Constitution of the State of Louisiana, who have acquired civil service status under a civil service system established by legislative act, city charter or otherwise, shall retain such status and shall thereafter be subject to and governed by the provisions of this Section and the rules and regulations adopted under the authority of this Section. If a majority of the legal votes cast in such election are against the adoption of the provisions of this Section 15, the question of adopting the provisions of this Section 15 shall not be resubmitted to the voters of the city or the city-parish, as the case may be, within one year thereafter.

(V) ... civil service commissions in cities not under section; powers. ... City Civil Service Commission or City Personnel ... hereafter legally created and established in any city of this State, which is not subject to this Section, except Municipal Fire and Police Civil Service Boards, not constituted under (W) hereof, shall have all of the power given and required to and vested in the State and City Civil Service Commissions in (M) (1) (2), (O) (3) (4) (5) (6) (8), and (P) (1) (2) (3) and (5) of this Section, and the limitations, ... prohibitions and penalties provided for in (N) (1) (2) (3) (4) (5) (6) (7) (8), (O) (7), and (P) (1) (4) of this Section shall apply to and govern all officers ... and residents of such cities in the same manner and to the same extent as provided for in this Section in connection with the ... presidents, officers and employees ... and subject to the provisions of this Section.

(W) ... Provided, however that nothing contained in this Section, nor any action ... hereunder, shall affect any officers or employees of departments or the Municipal Fire and Police Civil Service System in the respective municipalities ... established and established by R.S. 33:2471 through 2500 of the Louisiana Revised Statutes of 1950 as amended, and provide for a Municipal Fire and Police Civil Service System, ... that under the presentation to the governing authority of a petition signed by not less than ten per cent of the qualified voters of the city or city-parish, as the case may be, ... shall be called within sixty days ... parish governed jointly with one or more cities ... of government having a population exceeding two hundred fifty thousand ... commissioners of (U) hereof, ... selected by (U).

(X) This Section and the provisions thereof ... fire and police civil service; municipalities of 13,000 ... This Section applies to any ... paid fire and police ... not less than ... thousand ... persons for which the ... public.

... known and may be ... Civil Service Law".

... case when used ... ing, unless the ...

... determination of the ... service belongs.

... official, officer, ... the power to ... municipal fire and ...

... of a person, by ... a position, and his ...

... police civil ser-

... requires a definitely recognized ... service, design- ... so nearly alike in the responsibilities ... that they can fairly and ... compensate for all per-

... the classes of positions ...

... competitive office and ... examining service ... one of the functions ... classified service ... examinations ... of employment which ... fy set forth to be included in ... provisions of this Section.

... employee in the classi- ... to a position of a ... less responsibility and ...

... employment in the public ... separately by the fire and by ... municipality.

... name is on a list.

... occupying a position.

... means a reinstatement em- ... employment list, a competitive ... list.

... of employment in the ... The duties of which call ...

... of an employee in the ... class to a position ... lands in-volved respon-

... or "promotion list" means ... of eligible persons ... given for a ... required ... of a com-

... positions in a particu- ... required by this Section to ... which is limited ... or the next lower ... classified service.

... list for the ... ted service, or ... grouped in the ... provisions of this ... to persons who have ...

... means an ... in the classi- ... after completing ...

... "reinstatement list" ... ing fire and police em- ... cases from which ... than disciplinary ...

... employment computed for ... date on which he was ... and has worked con- ... computation. Time ... served in the armed forces ... May 1, 1940 shall be con- ... ded in the depart- ... ing and all classes, or ... may be computed ... case employment shall be con- ... a resignation or discharge of the ... employee who is finally discharged ... ation of his suspen- ... accumulated to the date ... he shall not be given credit for the ... for any future compensation.

... means the appointment of ... acquisition ...

1. Effective Date of Provisions. Any system of municipal fire and police civil service under Act 103 of 1944, as amended, or under the provisions of Sections 2471 thru 2500 of Title 33 of the Louisiana Revised Statutes of 1950 which is in effect on the effective date of this amendment, is continued in effect under the provisions of this Section.

The rights of any person under Act 103 of 1944, as amended, and under the above Sections of the Revised Statutes which exist on the effective day of this amendment are continued in effect. Every rule, classification, plan, or allocation established under the above provisions which is in force on the effective day of this amendment is continued in effect until it is amended or repealed by the proper authority under this Section.

5. System of Classified Civil Service. There is created in the municipal government a classified civil service embracing the positions of employment, the officers, and employees of the municipal fire and police services. The classified civil service shall be known as "the municipal fire and police civil service".

6. Municipal Fire and Police Civil Service Boards. a. A municipal fire and police civil service board is created in the municipal government. The board shall be composed of five board members who shall serve without compensation. The board shall have a chairman, vice-chairman and a secretary. The domicile of the board shall be in the municipality it serves.

b. To be eligible for appointment or to serve as a member of a board, a person shall be a citizen of the United States of America, a resident of the municipality in which he is to serve for at least five years next preceding his appointment, and shall, at the time of his appointment, be a qualified voter of the municipality. Any employee while serving as a member of a board shall occupy as a regular employee a position or office lower than that of chief, assistant chief, district chief, or battalion chief of his department. No member of a board shall have been, during a period of six months immediately preceding his appointment, a member of any local, state, or national committee of a political party, or an officer or member of a committee in any factional political club or organization. No member of a board shall be a candidate for nomination or election to any public office or hold any other public office or position of public employment, except that of notary public, a military or naval official office, or that of a municipal fire or police department which is expressly required by the provisions of this Section.

c. The first five members of a board shall be appointed by the governing body of the municipality during the ninety day period immediately following the date this Section takes effect in a municipality under paragraph 1.

The members of the board shall be appointed by the governing body as follows:

(1) One shall be appointed by the governing body upon its own nomination.

(2) Two members shall be appointed from a list of four nominees, which shall be furnished within thirty days after receiving such request by the executive head or a legally chartered and established institution of higher education located within the municipality; or, if there is no such institution in the municipality, by the executive head of any such institution of the governing body's choice within the state.

(3) Two members shall be appointed who shall be first nominated and elected by and from the regular employees of the fire and police departments as follows:

One member shall be elected and appointed from the fire department, and one member shall be elected and appointed from the police department. The employee-nominee from each department shall be elected by secret ballot of the regular employees of his respective department at an election to be called and held for that purpose by the chief of the department. The chief of each department shall call such an election within forty-five days after this Section takes effect in the municipality by posting, for a fifteen day consecutive period immediately preceding the election, a notice thereof on the bulletin board of each station house of his department; and, shall officially notify the governing body of the municipality within ten days thereafter of the results of the election, the name of the employee-nominee so elected by the regular employees of his department. The chief of the department shall vote in the election only in the case of a tie vote.

d. The term of office for all members of the board shall be for a period of three years, except that the first member appointed by the governing body of a municipality upon its own nomination shall serve for a period of two years; the first employee members nominated and appointed as provided above shall serve a term of one year. Each member shall serve until his successor has been appointed and qualified.

e. Upon the term of office expiring for a member of a board, or because of a vacancy in the office of any member thereof, the governing body of a municipality shall appoint a successor in the same manner as the outgoing member was appointed; and such successive appointment shall be made within ninety days immediately following the expiration or vacancy.

f. Each member shall take the oath of office before entering upon the duties of his office. His oath shall include a statement to uphold the Constitution and laws of Louisiana and of the United States; to administer faithfully and impartially the provisions of this Section and the rules adopted under the authority of this Section.

g. Members of such a board serving under Act 103 of 1944 or under Sections 2471 through Section 2476 of Title 33 of the Louisiana Revised Statutes of 1950 at this time this amendment takes effect shall continue in office until the expiration of the term for which they were appointed.

h. Any member of a board shall be liable to removal from office by judgment of the district court of his domicile for high crimes and misdemeanors in office, incompetency, corruption, favoritism, extortion, oppression in office, gross misconduct, or habitual drunkenness. The district attorney of the district wherein the board member resides may institute such suit, and shall do so upon the written request, specifying the charges, of twenty-five citizens and taxpayers of the municipality of which the board member is a resident. The district attorney shall associate in the diligent prosecution of such suit any attorney selected and employed by the citizens and taxpayers.

i. The governing body of the municipality shall advise, within and not later than the expiration of the ninety day period provided for the appointment of the board members, each appointee of his appointment and shall serve as a member of the municipal fire and police civil service board; and, an official record thereof shall be placed in the official minutes of the governing body.

j. The original members of the board shall meet within thirty days after their appointment in their first official meeting; take the oath of office; elect a chairman and vice-chairman; and transact any other business pertinent at that time. The oath of office shall be administered by the city clerk or by any other person having the legal authority to administer it.

k. A chairman and vice-chairman shall be elected by the members of the board. The term for which either the chairman or vice-chairman shall serve as such, shall run concurrently with that for which he was appointed a member of the board; except the term of either office shall terminate upon death of the incumbent, or his removal from the office or from the board or his removal from the board.

1. At the discretion of the board, the office of secretary shall be filled:

(1) By electing one of its members thereto;

(2) By appointing the city clerk or secretary-treasurer of the municipality to fill such office ex officio;

(3) By employing and paying on a part-time basis any other person a salary not to exceed twenty dollars per month; or

(4) By requiring the state examiner to act in such capacity. The board may terminate the term of office of any person serving as its secretary at any time. No person serving as secretary of a board, except a member thereof, shall have the right to vote in its proceedings. The secretary shall attend the meetings of the board; keep a record of the proceedings; attend to correspondence directed to him, and other correspondence ordered by the chairman; perform other functions assigned to him by the board; and cooperate with the state examiner in a manner that will assist the examiner to carry out effectively the duties imposed upon him by this Section or those functions which may be requested of him by the board.

m. The board shall meet at any time after its original meeting upon call of the chairman, who shall give all members of the board due notice th... board shall call, and the member... one regular meeting of the board ... call each quarterly meeting of ... the board shall meet upon the w... bers mailed ten days in advance ... bers of the board shall constitute ... ring votes of any three member... the board shall be sufficient for ... to be decided or transacted by ... shall be open to the public.

7. Duties of the Board. a. ... in matters of personnel adminis... services of the said municipal ...

b. Advise and assist the gov... sioner of public safety, and the ... departments of the municipality ... tenance and improvement of pe... istration in the fire and police ... system.

c. Advise and assist the em... vice with reference to the ma... administration of personnel ma... or group of employees.

d. Make, at the direction of ... public safety, chief of either ... or upon the written petition ... or upon its own motion, any in... ministration of personnel ... visions of this Section in the ... services; review, and modify ... motion, any of its actions, ta... determents to be desirable ... est, or to carry out effectively ... of this Section.

e. Conduct investigations ... or agencies ... for the purpose of ... tion thereof, suspension of d... ployee, in accordance with th...

f. Hear and pass upon mat... sioner of public safety, the chi... by this Section, and the state ... police civil service bring before ...

g. Make, alter, amend, and ... carry out effectively the provi...

h. Adopt and maintain a ... cation plan shall be adopted ... board.

i. Make reports to the go... own motion or upon the ... body, regarding general or s... ministration in and for the ... vices of the municipality, or ... ation made by the governing ... to the operation of the board.

8. Rules. Each board m... regulations, and orders nece... carry out the provisions of t... expressly required by this ... order shall be contrary to, o... purposes, or intent of this ... provisions of law. The board ... or part thereof in the same ... adoption of the rule. All rul... fire and police civil service ... tions therein. It is made appl...

A board may adopt any ... revised form, after holding ... municipal officer, employee ... examiner shall have been given an ... the proposed rule, amendm... not be adopted. Before the ... it shall furnish at least thi... date, time and place there ... of public safety, and othe... the rule may in any way ... of the departmental servi... of any such rule, and to t... proposed rules to be discu... nished such notices. Each ... furnished the various statio... be posted upon the bulletin ... of at least thirty days in ac...

Within thirty days after ... whether it is a new rule ... or an addition in whole o... official copy thereof to all ...

Rules adopted under th... have the force and effect of ...

9. State examiner and ... pal Fire and Police Civil ... examiner of municipal fire ...

b. The office of Depu... Fire and Police Civil Ser... vision and orders of the ... and empowered to exerci... duties of the state exam... receive and be paid a s... Governor and shall be p... while away from the pla...

c. The state examiner ... voter of the state. He s... pertinent of the fiels of ... the deputy state examine... civil service shall come ... amendments to the Classifie... and existing, except no p... able to the said state e... The state examiner and ... ject to removal and oth... Civil Service Commissio... cause set forth in writte... by any one of the Muni... Board created by this a... tor of the State, and only ... Commission to be in ac... by the said Commission.

d. The State Civil Se... administrative control o... State Examiner. Its fu... office shall consist solel... ing of charges for remov... brought against the in... ordering of their remo... judgment of a disciplin... after a hearing.

e. When a vacancy o... Examiner or Deputy S... vice Commission shall ... any person it deems ... competitive examinatio... direction of the State ... a list of persons eligib... be established. As soon ... the State Civil Servic... the three persons rank... fill the office; and the ... working test period of ... a portion of the exam... working test period, if ... shall become a regular ... Law and subject ... as the original State ... and may be subjected ... by the State Civil Ser... sufficient cause set fo... Commission by any o... Civil Service Board ... fied elector of the Sta... the State Commission ... be adopted by the Stat...

f. The state examin... the city of Baton Ro... the custody of state ... space to the examine... ees necessary for him ... of the employees ap... persons employed on ... in giving examinatio... tification to him by ... of names from eligib...

* As it appears in the enrolled bill.

bers of the board due notice thereof. The chairman of the board shall call, and the members of the board shall attend, one regular meeting of the board within each quarterly period of each calendar year. If a chairman fails or refuses to call such quarterly meeting of this board, the members of the board shall meet upon the written call of any two members mailed ten days in advance of the meeting. Four members of the board shall constitute a quorum, and the concurring votes of any three members comprising the quorum of the board shall be sufficient for the decision of all matters to be decided or transacted by it. Meetings of the boards shall be open to the public.

7. Duties of the Board. a. Represent the public interest in matters of personnel administration in the fire and police services of the said municipal government.

b. Advise and assist the governing body, mayor, commissioner of public safety, and the chiefs of the fire and police departments of the municipality, with reference to the maintenance and improvement of personnel standards and administration in the fire and police services, and the classified system.

c. Advise and assist the employees in the classified service with reference to the maintenance, improvement, and administration of personnel matters related to any individual or group of employees.

d. Make, at the direction of the mayor, commissioner of public safety, chief of either the fire or police department, or upon the written petition of any citizen for just cause, or upon its own motion, any investigation concerning the administration of personnel or the compliance with the provisions of this section in the said municipal fire and police services; review, and modify or set aside upon its own motion, any of its actions, take any other action which it determines to be desirable or necessary in the public interest, or to carry out effectively the provisions and purposes of this Section.

e. Conduct investigations and pass upon complaints by or against any officer or employee in the classified service for the purpose of demotion, reduction in position or abolition thereof, suspension of dismissal of the officer or employee, in accordance with the provisions of this Section.

f. Hear and pass upon matters which the mayor, commissioner of public safety, the chiefs of the departments affected by this Section, and the state examiner of municipal fire and police civil service bring before it.

g. Make, alter, amend, and promulgate rules necessary to carry out effectively the provisions of this section.

h. Adopt and maintain a classification plan. The classification plan shall be adopted and maintained by rules of the board.

i. Make reports to the governing body, either upon its own motion or upon the official request of the governing body, regarding general or special matters of personnel administration in and for the municipal fire and police services of the municipality, or with reference to any appropriation made by the governing body for the expenses incidental to the operation of the board.

8. Rules. Each board may adopt and execute rules, regulations, and orders necessary or desirable effectively to carry out the provisions of this Section, and shall do so when expressly required by this Section. No rule, regulation, or order shall be contrary to, or in violation or, any provisions, purposes, or intent of this Section or contrary to any other provisions of law. The board may amend or repeal any rule or part thereof in the same manner provided herein for the adoption of the rule. All rules shall be applicable to both the fire and police classified services, unless by express provisions therein, it is made applicable to only one of the services.

A board may adopt any rule, either in its proposed or revised form, after holding a public hearing at which any municipal officer, employee, private citizen, and the state examiner shall be given an opportunity to show cause why the proposed rule, amendment, or any part thereof should not be adopted. If the board holds this public hearing, it shall furnish at least thirty days notice in advance of the date, time and place thereof to the mayor, commissioner of public safety, and chiefs of the municipal commissioner whom of public safety, and chiefs of the departments affected by the rule may in any way affect, the chief and each station of the departmental service to be affected by the adoption of the proposed rule, and to the state examiner. A copy of all of any such rule, and to the state examiner. A copy of such proposed rules to be discussed at any hearing shall be furnished with all notices. Each notice and copy of proposed rule furnished the various stations of a respective department shall be posted upon the bulletin board of each station for a period of at least thirty days in advance of the hearing.

Within thirty days after the board has adopted any rule, whether it is a new rule or amendment of an existing rule, or an abolition in whole or part therof, it shall furnish the official copy thereof to all persons and places set forth above.

Rules adopted under the authority of this Section shall have the force and effect of law.

9. State examiner and Deputy State Examiner of Municipal Fire and Police Civil Service. a. The office of state examiner of municipal fire and police civil service is created.

b. The office of Deputy State Examiner of Municipal Fire and Police Civil Service is created, subject to the supervision and orders of the state examiner; he is authorized and empowered to exercise the authority and perform the duties of the state examiner as herein provided. He shall receive and be paid a salary in the amount fixed by the Governor and shall be paid traveling and living expenses while away from the place of his residence.

c. The state examiner shall be a resident and qualified voter of the state. He shall be a person who has had experience in the field of personnel administration. He and the deputy state examiner of the municipal fire and police civil service shall come within and be bound under and amenable to the Classified Service of the State as established and existing, except no pay plan thereunder shall be applicable to the said state examiner or deputy state examiner. The state examiner and deputy state examiner shall be subject to removal and other disciplinary action by the State Civil Service Commission only for a good and sufficient cause set forth in written charges filed with the Commission by any one of the Municipal Fire and Police Civil Service Board created by this amendment or by any qualified elector of the State, and only after a public hearing by the State Commission to be held in accordance with rules to be adopted by the said Commission.

d. The State Civil Service Commission shall exercise no administrative control over the State Examiner or Deputy State Examiner. Its functions and powers relating to this office shall consist solely of the right of appointment, hearing of charges for removal or other disciplinary action legally brought against the incumbents of these officers, and the rendering of such other ordering of their removal or disciplinary nature as it may deem proper after a hearing.

e. When a vacancy occurs in the office of the said State Examiner or Deputy State Examiner, the State Civil Service Commission shall make a provisional appointment of any person it deems qualified to fill the vacancy until a competitive examination can be given by and under the direction of the State Civil Service Commission; and until a list of persons eligible for appointment to the office can be established. In such list can be and is established, the State Civil Service Commission shall appoint one of the three persons ranking highest upon said eligible list to fill the office; and the person thus appointed shall serve a working test period of six months which shall be considered a portion of the examination. At the termination of such working test period, if successfully completed, the appointee shall become a regular employee as defined in the State Civil Service Law and subject and amenable thereto to the same extent as the original State Examiner as hereinbefore set forth in the sufficient cause set forth in written charges filed with the Civil Service Boards created by this Act, or by any qualified elector of the State, and only after a public hearing by the State Commission to be held in accordance with rules to be adopted by the State Civil Service Commission.

f. The state examiner shall maintain a suitable office in the city of Baton Rouge. The officer charged by law with the custody of state buildings shall assign suitable office space to the examiner. The examiner shall appoint employees necessary for him to carry out his duties effectively. All of the employees appointed by the state examiner, except persons employed on a temporary basis to conduct or assist in giving examinations, shall be selected by him after certification to him by the State Department of Civil Service of names from eligible lists established by the State Department of Civil Service; and they shall, in all other respects, be covered by the provisions of existing Civil Service laws and rules and regulations legally adopted by the Department of State Civil Service.

g. The state examiner shall serve on a full-time basis. He shall be paid a salary of not less than forty-two hundred dollars per year. He shall be paid for his traveling and living expenses while away from the city of Baton Rouge.

h. The state examiner shall take the oath of office and furnish bond for the faithful performance of his duties in the sum of five thousand dollars. The premium of the bond shall be paid from the funds appropriated to the state examiner. The state examiner shall be ex officio a notary public for the state at large.

i. The state examiner may obtain on a contractual or fee basis the services which his office is unable to supply and which are necessary for his compliance with the provisions of this Section.

j. The state examiner shall:

(1) Assist the various boards in an advisory capacity in the discharge of their duties.

(2) Prepare and submit a classification plan to each board for its approval, after consultation with the appointing and departmental authorities of the departments service for which a plan is prepared and submitted, as provided in paragraph 13.

(3) Prepare and administer tests of fitness for original entrance and promotion to applicants for positions in the respective classified service of the municipalities; score the tests and furnish the results to the board for which the tests were given.

(4) Cooperate with the secretary of each board in maintaining a roster of all fire and police civil service employees in which shall be set forth the name of each employee, the class title of position held, the salary or pay compensation, class title of position held, the salary or pay compensation, any change in class title, and any other necessary data.

(5) Act as secretary of any said board requesting such service.

(6) Assist and cooperate in an advisory manner with the various appointing authorities, department officers, and the classified employees, of the municipalities regarding the duties and obligations imposed upon them by the provisions of this Section.

(7) Encourage employee training in the classified service and, when possible, attend the training courses or parts thereof.

(8) Make annual or biennial reports regarding the work of his office to the Governor.

k. The state examiner may delegate to the deputy state examiner such of the above duties as he may deem expedient.

10. Appropriations; Facilities for Board. The legislature shall make adequate annual appropriations to enable the state examiner and deputy state examiner to carry out effectively the duties imposed upon them by this Section. The governing body of the municipality shall make adequate annual appropriations to enable the board of the municipality to carry out effectively the duties imposed upon the board and shall furnish the board with office space, furnishings, and shall furnish the board with office space, furnishings, equipment, and supplies and materials necessary for its operation.

11. Classified and Unclassified Service. a. The classified service shall comprise every position, except those included in the unclassified service, to which the right of employee selection, appointment, supervision, and discharge is vested in the municipal government or with an officer or employee thereof and which has as its primary duty and responsibility one of the following:

(Fire)

(1) The chief and assistant chiefs; the intradepartmental division, bureau, squad, platoon and company officers of the fire department.

(2) Fire fighting.

(3) Fire prevention; inspection.

(4) Driving, tillering, and operation of fire apparatus.

(5) Operation and maintenance of radio, fire alarm, or signal system.

(6) Fire department instructors in employee training.

(7) Fire salvage and overhauling services; and first aid.

(8) Automotive or fire apparatus repairs, if such service is operated exclusively by and for either or both the fire or police department.

(9) Secretary to the chief. Departmental records clerk.

b. The unclassified service shall comprise the following:

(1) All officers, employees, and positions of employment in the municipal government, not having as a principal duty one of the duties hereinabove provided in the classified service.

(2) Officers elected by popular vote and persons appointed to fill vacancies in elective offices.

(3) Secretaries, stenographers, and all clerical positions not specifically included in the classified service.

(4) Pound keepers, dog catchers, janitors, porters, elevator operators, chefs, kitchen helpers and workers, mechanic's helpers, car washers, unskilled labor, special guards at schools, or any part-time, or temporary employee.

(5) Any position of employment, the duties of which are included in the classified service, to which the right of employee selection, appointment, supervision, and discharge is vested in and with those other than the municipal government or an officer or employee thereof.

12. Right of Employee Who Entered Armed Forces to be Reinstated. Any regular and permanent employee who left a position of the departmental service, which now comes within the classified service, subsequent to May 1, 1940, and entered the armed forces of the United States shall be restored to his position and, thereafter, be subject to the rights and jurisdiction of the classified service created by this Section if he makes application therefor to the appointing authority within six days from the date of his honorable discharge or discharge under honorable conditions, and is physically and mentally capable of performing the work of his position to the satisfaction of the appointing authority.

13. Classification plan. Each board, as soon as practicable, not to exceed a period of eighteen months, after this Section takes effect in the municipality, shall adopt a classification plan for the fire and police services of the municipality. Each classification plan shall consist of classes to be designated either by standard titles, ranks, or a combination thereof, for all positions included in the classified service for each of the fire and police services. The classification plan may be divided into groups of classes. The various classes of positions shall be arranged in each classification plan so as to show the principal and natural lines of promotion and demotion. The classification plan shall be adopted as rules of the board, in the manner provided by this Section for the adoption of rules. Rules creating the classification plan, future classifications, abolition of any classification, any amendment thereto, or revision thereof shall be adopted by a board only after consultation with the appointing authority, and the state examiner. The original classification plan to be established when this Section takes effect in a municipality shall be prepared, after consultation with the appointing authorities, and submitted to the state examiner for his approval and adoption, by the state examiner. The board may amend or revise the classification plans before adopting them. The state examiner shall advise and assist the board in all future classifications when requested assist the board in all future classifications when requested to do so.

14. Allocation of Positions to Classes. The board, or chairman thereof subject to the subsequent approval of the board, as soon as practicable, not exceeding forty-five days, after the adoption of a classification plan, after consultation with the appointing authorities concerned, shall allocate each position in the classified service to its appropriate class; and thereafter shall allocate each new position created in the service, and, when for the benefit of the service, reallocate positions from class to class.

Whenever the duties of a position are so changed by the appointing authority that the position in effect becomes one of a different class from that to which it is allocated, the change shall operate to abolish the position and to create a new position of the different class.

Whenever the board finds any change in the duties of any position in the classified service was brought about by the appointing authority to effect a reduction in the classification of any employee because of political, religious, or discriminatory reasons, or without just cause, it shall refuse to recognize any such action, and shall order the appointing authority to continue the employee in the position and class with all rights and privileges.

15. Use of Class Titles. The title of each class shall be the only title of employment allocated to the class, for all purposes having to do with the position as such, and shall be used to the exclusion of all other titles on all pay rolls, budget estimates, and official records and reports relating to the position, except that any abbreviation or code symbol by the board may be used to designate a position of a class. Any other title authorized to the appointing authority may be used in official communications and in any other connection not having to do with the personnel processes covered by this Section. No employee shall be appointed, employed, or paid under any title other than that of the class to which the position occupied by him is allocated.

16. Status of Incumbent of Position When Allocated. Every person employed in the municipal fire and police services for a continuous period of at least six calendar months immediately preceding the date that this Section takes effect in the municipality, who was regularly and permanently appointed to a position coming under the classified service, shall be inducted into and bound under the classified service, the provisions of this Section, and the rules adopted hereunder.

When any position is first allocated hereunder, or is reallocated to a different class to correct an error in its previous allocation, or because of a change in the duties of a position which has the effect of abolishing the position and creating a new position of another class, the employee and the position may continue to serve therein, with the status and all rights and privileges he would have had under this Section if he had been originally appointed by examination and certification hereunder to a position of the class to which the position has been allocated or reallocated. Such employee however may be transferred without further tests or certification to any position of the class to which the position was previously allocated while held by the employee.

Any employee who feels himself aggrieved because of any allocation or change in classification affecting his position shall, upon his request, be heard thereon by the board; and the board shall hear and decide the complaint in any manner deemed proper.

17. Methods of filling vacancies. Vacancies in positions in the classified service shall be filled by one of the following methods:

a. Demotion
b. Transfer
c. Reinstatement
d. Promotional appointment
e. Competitive appointment
f. Reemployment
g. Temporary appointment

A vacancy shall be considered filled under any of the methods specified above, and employment thereunder effective, as of the date on which the employee enters upon the duties thereof.

18. Demotion. Demotions of regular employees shall be made by the appointing authority when it becomes necessary to reduce the number of employees in the classified service or in the class therein. Demotions from any class, except for disciplinary reasons or because of the abolition of an entire class in the classified service, shall be made by demoting employees from lowest to highest in point of total seniority earned in positions of the class plus that earned in any higher classes in the classified service. The names of regular employees demoted for any reason, except for disciplinary action, shall be recorded upon the reinstatement list for the class from which they are demoted in the order in which the demotions are made.

19. Transfer. Any employee may transferred from any position in the classified service to any other position of the same class within the classified service, on the request of the appointing authority without notice to and confirmation by the board.

Any regular employee so transferred shall have the right of appeal to his board upon the grounds (1) that his transfer was made to a position not included within the class to which his position was previously allocated, or (2) that the position to which he has been transferred is not included within the classified service; or (3) the transfer was made deliberately to discriminate against him.

20. Reinstatement and reemployment. a. Each employee who, during or at the expiration of his working test period of probation following promotion after being certified from an appropriate employment list, is rejected and refused permanent status in the position and class to which he was promoted, shall be automatically reinstated to the position from which he was promoted without his name being placed upon any list.

b. All employees whose names appear upon the reinstatement list for a prospective class shall be reinstated in a position thereof, in the reverse order from which their names were placed upon the list, before any other appointment is made therein.

c. All employees whose names appear upon the reemployment list for a class from which they laid off according to the provisions of paragraph 29, shall be reemployed in a position thereof, or offered such appointment, in the reverse order from which their names were placed upon the list for the class, before any other employment or appointment is made in it.

d. Any regular employee who resigns from a position in the classified service may, with the prior approval of the board, be reemployed in a position of the class or in a position of any lower class for which he is qualified, provided that the reemployment is made within four years of the date of resignation, and that no person whose name appears upon either the reinstatement, employment, or reemployment list for a class to which any such person is reemployed is willing to accept an appointment therein. Any person who is reemployed shall be physically fit to perform the duties of the position to which he is appointed. The appointing authority a favorable medical certificate to the appointing authority and the board after a recent examination by a practicing physician.

21. Establishment and Maintenance of Employment Lists. The board shall establish and maintain employment lists containing names of persons eligible for appointment to the various classes of positions in the classified service, as follows:

a. Names of regular employees who are demoted from any class for a reason other than disciplinary action shall be placed upon the reinstatement list for the class from which they were demoted in the order in which the demotions were made.

b. Only the names of regular employees who have been laid off in accordance with provisions of paragraph 29 shall be eligible for entry upon the reemployment list. The names of such persons shall be entered upon the reemployment list for the class from which they were laid off in the order in which the layoffs were made.

c. A name placed upon either the reinstatement or the reemployment list shall remain thereon for a period of four years. The board, however, may remove the name of any person who refuses an offer of employment following a certification from either list.

d. Names of persons attaining a passing score on a promotion test shall be placed upon the promotion employment list for the class for which they were tested, from highest to lowest, according to their total seniority in the department. The names of persons attaining a passing score on a competitive test shall be placed upon the competitive employment list for the class for which they were tested, from highest to lowest, according to their final test scores.

e. Any person whose name is placed upon the competitive employment list for the entrance or lowest ranking class in the classified service who has served in the armed forces of the United States of America during the times of war, and who has been honorably discharged or discharged under honorable conditions, shall have added to his final test score a total of five points at the time of placing his name upon the list. Proof of such service and discharge shall be required by the board in any manner it deems advisable.

f. The minimum and maximum period for which a name may remain upon a promotional and competitive employment list shall be twelve and eighteen months, respectively, for each list.

g. The employment list for which eligibles are obtained from the results of the tests given for that purpose shall be reestablished in the manner further provided in this Section.

h. When new names are to be placed upon a promotion list for a given class, the remaining names thereon shall be rearranged with the new names so that all names appearing upon the list for the class shall rank, from highest to lowest, according to total seniority in the department, with the new names so as to allow for equal seniority. When new names are to be placed upon a competitive list for a given class, the remaining names thereon shall be rearranged with the new names so that all names appearing upon the list for the class shall rank, from highest to lowest, according to their final test scores.

22. Tests. The board shall provide through the state examiner for tests to determine the eligibility of applicants for entry upon the promotional and competitive employment lists, as follows:

a. Official notice of examination shall be posted on the bulletin board in each station of the respective departments. The notice shall state (1) class of positions for which tests will be given, (2) whether the tests will be given on a promotional or competitive basis, and (3) the final date on which applications for admission to the tests will be received. The notice shall be posted for a continuous period of thirty days preceding the date for administering the tests. In addition to the posted notice, public notice for all tests shall be given on a competitive basis shall be published at least four times during the thirty day period in the official journal of the municipality in which such tests are to be held. This notice of examination need not reveal the exact date on which tests shall be administered, but all applicants shall be advised the date, place, and time to report for an announced test at least five days in advance thereof in any manner the board may prescribe. Each person comprising a group of candidates being tested at a given time for the same class of employment shall be given the same test, and it shall be administered in the same manner to each candidate. No questions shall be framed so as to elicit information concerning the political, factional, or religious opinions or affiliations of any applicant.

b. All tests shall be restricted to those matters which will fairly test the relative capacity and fitness of the candidates to discharge the duties characteristic of positions of the class to which they seek to be appointed. Tests may include written or oral questions, trials on the performance of work characteristic of the class, inquiries into facts relating to education, experience, or accomplishments in specialised lines of endeavor, or any combination of these and other elements duly related to the purpose of the tests.

c. Seventy-five percent shall constitute a passing score for all tests administered under the provisions of this Section.

d. Promotional tests for positions in the various classes in the classified service, except those classes in which positions shall be filled only from the competitive list, may be held as the need of the service require, but must be given held as the need of the service require, but must be given at least one time during each successive period of eighteen months.

e. Competitive tests shall be held only as the needs of the service require and shall be given for classes comprising only the following duties or positions:

(1) Chief of the departmental service.

(2) The entrance or lowest ranking class in the classified service.

(3) The entrance or lowest ranking class in any group of classes where the various classes have been divided into groups by the classification plan.

(4) Operation, maintenance, and supervision of radio, fire alarm, police alarm, and other signal systems.

(5) Automotive or fire apparatus mechanics and repairmen.

(6) Secretary to the chief.

(7) Departmental records clerk.

(8) For a position in any class in the classified service after reasonable efforts by the preceding methods provided by this Section have failed to produce names of persons eligible for regular appointment thereto.

f. All tests required by this Section shall be prepared, administered, and scored by the state examiner in accordance with the provisions of this Section. The results of the tests shall be furnished the board for which the tests have been held as soon as practicable after the tests have been administered. All test questions, answers, and papers shall at all times be in the custody of the state examiner, and shall be produced by him and exhibited by him at the domicile of any board upon its written request.

g. The board for which any test is administered may, at any time, up to six months after receiving the results from the state examiner, receive and review any or all parts of the test and the methods used in its grading, in order to determine whether the test was a fair and reasonable one and was fairly graded. If, after the board reviews any one and was fairly graded. If, after the board reviews any one and was fairly graded, it may, at its discretion, or finds errors in the grading, it may, at its discretion, or finds errors in the grading of the test, and, thereupon, correct or establish the appropriate employment list in accordance with the revised ratings. If the board finds that a fair rating can be determined only from an entirs new test, it may cause a new test to be given to all persons taking the previous test and, establish a new employment list for the class from the results of such new test.

h. Each applicant who makes a passing score on a test administered under the provisions of this Section shall be advised, in any manner the board prescribes, of his final grade and relative standing on the list appropriate for the class for which he was tested.

23. Admission to Tests. Admission to tests shall be as follows:

a. Admission to a promotional test shall be limited to regular employees of the class next lower from that for which they are to be examined. However, the rules may provide for admission to be extended to applicants from any one or more of the next lower classes.

b. Admission to competitive tests shall be open to all persons who meet the requirements provided by this Section and the rules.

c. Any applicant admitted to a test shall be a citizen of the United States of America and, if of legal age, shall be a qualified elector of the State of Louisiana.

d. Special requirements or qualifications for admission to tests, or for eligibility for appointment, such as age, education, physical requirements, etc., may be established by the rules adopted by the board, after consultation with the appointing authority. Any applicant must be, at the time of his appointment to a position in the classified service, of good health, good moral character, and of temperate and industrious habits.

e. The board may reject the application of any person for admission to tests of fitness, or refuse any applicant to be tested, or may cancel the eligibility of any eligible on any employment list, if:

(1) Is found to lack any of the qualifications prescribed, or which may be legally prescribed, as requirements for admission to the tests for the class for which he has applied;

(2) Is physically unfit to perform effectively the duties of a position of the class;

(3) Is addicted to the habitual use of drugs or intoxicating liquors to excess;

(4) Has been adjudged guilty of a crime involving moral turpitude or infamous or notoriously disgraceful conduct;

(5) Has been dismissed from the respective service for delinquency or misconduct;

(6) Has made a false statement of any material fact; or

(7) Has practiced, or attempted to practice, deception or fraud in securing eligibility for appointment or attempting to do so.

Any such facts shall also be considered cause for removal of any employee. The board shall reject any application filed after the time fixed for closing receipt or applications as announced in the public notice of the tests.

24. Certification and Appointment. a. Whenever the appointing authority proposes to fill a vacancy in the classified service, except by demotion, transfer, emergency appointment, or by substitute employment not to exceed thirty

days, he shall request the board to certify names of persons eligible for appointment to the vacant position. The board shall thereupon certify by writing the names of eligible persons from the appropriate employment list as provided below. No such certification shall be valid for more than thirty days following the date thereof. The appointing authority shall, if he fills the vacancy, make the appointment as provided below.

b. The board shall first certify the name of the person appearing upon the reinstatement list who is eligible for the first reinstatement in the class of the vacant position. The name of this person and all others appearing upon the reinstatement list for the class shall be certified and offered the appointment in the order provided by paragraph 20a before the vacancy is filled by any subsequent method provided by this Section. The appointing authority shall appoint to the vacant position the first person so certified to him who is willing to accept the appointment. If the position is one of a class from which layoffs have been made as provided by paragraph 29 the names of eligible persons appearing upon the reemployment list for the class shall be certified and offered the appointment in the order provided by paragraph 20a before any other appointment is made thereto.

c. In the event a vacancy cannot be filled by reinstatement, or by reemployment as above provided, the board shall next certify the names of the persons upon the promotional list, in the order in which they appear thereon, for the class in which the vacancy is to be filled. The appointing authority shall select and appoint to the first vacancy to be filled the one person certified to him who has the greatest seniority in the departmental service. Any two persons having the greatest seniority in the same class shall be filled by appointing to each such successive vacancy the one of the remaining persons certified therefor who has the next highest seniority in the departmental service. If any one or more persons so certified should refuse the appointment, the appointing authority shall then select and appoint one of the remaining persons certified by the board with the next highest seniority in the departmental service. This procedure shall be followed until the position has been filled by appointment of the one person whose name appears upon the list, has in this order been certified and offered the appointment for the vacancy.

d. Certification and appointment from the competitive list shall be limited to those conditions and classifications for which the competitive test may be given as provided by paragraph 22e. Upon the appointing authority's request for the certification of eligible persons from which he may fill a vacancy, and if the competitive list is for the appropriate list from which the names of eligible persons shall be certified, the board shall certify the names of the persons upon that list, in the order in which they appear thereon, for the class in which the vacancy is to be filled. The appointing authority shall select and appoint to the first vacancy to be filled, any one of the persons so certified to him for the vacancy. If any one or more persons so certified should refuse the appointment, the appointing authority shall then select and appoint any one of the remaining persons certified by the board. This procedure shall be followed until the position has been filled by appointment of one of the persons certified from the list and willing to accept the appointment, or until each person whose name appears upon the list has in this manner been certified for the vacancy.

e. Appointment to the position in the classified service from which the regular employee is away on an authorized leave of absence shall be made in accordance with the provisions of paragraph 25.

f. The appointing authority shall notify the board of the filling of a vacancy as provided in paragraph 33.

25. Working Tests. Every person appointed to a position in the classified service following the certification of his name from the promotional or competitive employment list, except those appointed on a temporary basis, shall be tested by a working test while occupying the position before he may be confirmed as a regular and permanent employee in the position.

The period of the working test shall commence immediately upon appointment and shall continue for a period of not less than six months nor more than one year. Any employee who has served at least three but less than six months of his working test for any position may be removed therefrom during the period with the prior approval of the board, and only upon the grounds that (1) he is unable or unwilling to perform satisfactorily the duties of the position to which he has been appointed or (2) his habits and dependability do not merit his continuance therein. Any such employee may appeal before the board and present his case before he is removed.

Upon any employee completing his working test, the appointing authority shall so advise the board and furnish a signed statement to the respective employee of its confirmation and acceptance of the employee as a regular and permanent employee in the respective position, or of its refusal to confirm the employee and the reasons therefor. If, at the expiration of an employee's working test period, the appointing authority fails to confirm or reject the employee, such failure to act shall constitute a confirmation. Any employee who is rejected after serving a working test of six months but not more than one year, may appeal to the board only upon the grounds that he was not given a fair opportunity to prove his ability in the position.

The appointing authority may remove, and shall remove upon the order of the board, any employee during his working test period who the board finds, after giving him notice and an opportunity to be heard, was appointed as a result of an error, misrepresentation, or fraud.

In any event where any employee is permitted under this Section to appeal to the board, the decision of the board shall be subject to the judicial review provided by this Section and the appointing authority and employee shall be governed accordingly.

26. Temporary Appointments. Temporary appointments may be made to positions in the classified service without the appointees acquiring any permanent status therein, as follows:

a. (1) When a vacancy is to be filled in a position of a class for which the board is unable to certify names of persons eligible for regular and permanent, or substitute, appointment, the appointing authority may make a provisional appointment of any person whom he deems qualified. When practicable, the appointment should be made by the provisional promotion of any employee of a lower class. A provisional appointment shall not continue for more than three months. No position in the classified service shall be filled by one or more provisional appointments for a period in excess of three consecutive months and successive like periods shall not be permissible. The board may, however, authorize the renewal of such appointment, or authorize such successive appointments for a period not to exceed three additional months whenever it has been impracticable or impossible to establish a list of persons eligible for certification and appointment for a vacancy. Any provisional appointment, if not terminated sooner, shall terminate upon the regular filling of the vacancy in any manner authorized under this Section, and, in any event, within fifteen days after a certification from which a regular, or substitute appointment, as the case may be, can be made under the provisions of this Section. A provisional appointment shall be reported to the board within fifteen days following the appointment.

(2) During the times of war, and after the board continues in effect tests provided by this Section in an effort to obtain persons eligible for regular and permanent appointment to a position of any class which has been permanently vacated by the regular employee thereof, and it finds it impossible to establish a list of persons qualified for certification and permanent appointment to the position in the classified service, the appointing authority may appoint to fill the position with a provisional appointee until the appropriate employment list can be established.

(3) Provisional appointments may be made in any position until a classification plan is prepared and adopted and for such times thereafter as may be required for the preparation and administration of tests and the establishment of employment lists from the results of the tests. But such special authority shall be valid for a period of not more than eighteen months immediately following the date that this Section takes effect in the municipality.

b. A substitute appointment may be made to any position in the classified service (1) from which the regular and permanent employee is away on an authorized leave of absence, or (2) from which the regular employee is substituting for some other regular employee who is authorized to be away from his respective position. No position shall be filled by a substitute appointee for a time beyond that for which the regular and permanent incumbent is away on an authorized leave. Whenever such appointment shall continue for not more than thirty days, the appointing authority may appoint thereto any one whom he deems qualified. Substitute appointments made for a period exceeding thirty days shall be made in the same manner as provided in paragraph 24 for filling of a vacancy by a regular and permanent appointment. Any person employed on a substitute basis shall, for the duration of the temporary employment, enjoy the class title and be entitled to receive the rate of pay for the class and position in which he is employed. The appointing authority shall notify the board within fifteen days following any substitute appointment made for a period to exceed thirty days, the name of the appointee, the class of position filled, the period for which the appointment was made and attach the notification a signed copy of the leave of absence granted the employee for whom the appointee is substituting.

c. Emergency appointments of any person may be made at any time the need of the service required because of any such emergency of a temporary and special nature. No such appointment shall be effective or continued for more than ten days.

27. Leaves of Absence. The board shall adopt rules to provide for leaves of absence in the various classes of the classified service. Such rules shall provide for annual vacation and sick leaves with pay, and special leaves with or without pay. They may provide for special extended leaves with or without pay or with reduced pay for employees dismissed through injury or illness arising out of their employabled through injury or illness arising out of their employment. The right to return to duty at which any employee may take an annual leave, or any other leave which is not beyond the control of the employee, shall be vested at all times with the appointing authority.

28. Abolition of Positions in the Classified Service. Whenever the appointing authority abolishes a position in the classified service and there is no position vacant in the respective class to which the regular employee may be transferred, such employee shall be transferred to any position of the same class which may be held by a provisional employee. If there is no such position he shall be transferred to another position in the respective class, and the holder of that position shall thereupon be declass, and the holder of that position shall thereupon be demoted in the order provided by paragraph 18.

29. Layoffs. If, for any reason, the lowest class in the classified service, or the lowest class in a respective group of classes, as grouped by the classification plan, should become overburdened with the number of persons holding positions therein, and a reduction of personnel becomes necessary, the reduction shall be made only by layings off of persons without pay. The order of removal shall begin with the person youngest in point of his accumulated total service in the departmental service and shall continue upward until all the departmental service and shall continue upward until all persons to be removed have been laid off. Layoffs shall be persons to be removed have been laid off. Layoffs shall be made from positions only within the classes above set forth. The names of persons laid off, the date, the class of position held, and the order in which each position was laid off shall be reported to the board by the appointing authority. The board shall, thereupon, enter such information upon the reemployment list applicable for the class from which each person was removed.

30. Corrective and Disciplinary Action for Maintaining Standards of Service. a. The tenure of persons who have been regularly and permanently inducted into positions of the classified service shall be during good behavior. However, the appointing authority may remove any employee from the service, or take such disciplinary action as the circumstances warrant in the manner provided below for any one of the following reasons:

(1) Unwillingness or failure to perform the duties of his position in a satisfactory manner.

(2) The deliberate omission of any act that it was his duty to perform.

(3) The commission or omission of any act to the prejudice of the departmental service or contrary to the public interest or policy.

(4) Insubordination.

(5) Conduct of a discourteous or wantonly offensive nature toward the public; any municipal officer or employee; and any dishonest, disgraceful, or immoral conduct.

(6) Drinking vinous or spirituous liquors while on duty or reporting for duty while under the influence of liquor.

(7) The use of intoxicating liquors, or habit-forming drug, or liquor, or preparation to the extent which precludes the employee from performing the duties of his position in a safe or competent manner.

(8) The conviction of a felony.

(9) Falsely making a statement of any material fact in his application for admission to any test for securing eligibility or appointment to any position in the classified service, or, practicing or attempting to practice fraud or deception in any test.

(10) Using or promising to use his influence or official authority to secure any appointment to a position within the classified service as a reward or return for partisan political services.

(11) Soliciting or receiving any money or valuable thing from any person for any political party or political purpose.

(12) Inducing or attempting to induce by threats of coercion, any person holding a position in the classified service to resign his position, take a leave of absence from his duties, or waive any of his rights under the provisions of this Section, or of the rules.

(13) The development of any defect of physical condition which precludes the employee from properly performing the duties of his position, or the development of any physical condition that may endanger the health or lives of fellow employees.

(14) The willful violation of any provision of this Section or of any rule, regulation, or order established.

(15) Any other act or failure to act which the board deems sufficient to show that the employee to be an unsuitable or unfit person to be employed in the respective service.

b. Unless the cause or condition justifies an employee being permanently removed from the service, disciplinary action may extend to suspension without pay for a period not exceeding the aggregate of ninety days in any period of twelve consecutive months, reduction in pay to the rate prevailing for the next lower class, reduction or demotion to a position of any lower class and to the rate of pay prevailing therefor, or such other less drastic action that may be appropriate under the circumstances. Nothing contained herein shall prevent any employee who is physically unable to perform the duties of his position from exercising his rights of voluntary retirement under any applicable law.

c. Although it is incumbent upon the appointing authority to initiate corrective or disciplinary action, the board may, and shall upon the written request of any qualified elector of the state which sets out the reasons therefor, make an investigation of the conduct and performance of any employee in the classified service and, thereupon may order such judgment and order action to be taken by the appointing authority. Such action shall be forthwith taken by the appointing authority.

d. In every case of corrective or disciplinary action taken against a regular employee of the classified service, the appointing authority shall furnish the employee and the board a statement in writing of the action and the complete reasons therefor.

31. Appeals by Employees to the Board. Any regular employee in the classified service who feels that he has been discharged or subject to any other corrective or disciplinary action may, within fifteen days after the action, demand in writing, a hearing and investigation by the board to determine the reasonableness of the action. The board shall give such hearing and investigation within thirty days after receipt of the written request.

All such hearings and investigations conducted by the board pursuant to the provisions of this Section shall be open to the public. No hearing and investigation shall be held unless both the employee and the appointing authority have been advised at least ten days in advance of the date, time and place therefor. If either the appointing authority or the employee fails to appear at the place, and on the day and at the hour fixed for the hearing, the board may decide the issue involved on the basis of the evidence adduced and confined to the question of whether the action taken against the employee was made in good faith for cause set forth in the provisions of this Section. Both the employee and the appointing authority shall be afforded an opportunity to appear before the board, either in person or with counsel, and present evidence to show that the action was or was not taken in good faith for cause as set forth in the provisions of this Section. The board shall have complete charge of such hearing and investigation, and may conduct it in any manner it deems advisable, without prejudice to any person or party thereto. The procedure followed shall be informal and not necessarily bound by the legalistic rules of evidence. The board shall not be required to have the testimony taken and transcribed, but either the employee or the appointing authority may, at their own expense, make the necessary arrangements therefor. In such cases the board may name any competent shorthand reporter as the official reporter. If the testimony is not taken or transcribed, then the board shall make a written finding of the fact. After such investigation the board may, if the evidence is conclusive, affirm the action of the appointing authority. If they find that the action was not taken in good faith for cause under the provisions of this Section, the board shall order the immediate reinstatement or reemployment of such person in the office, place, position, or employment from which he was removed, suspended, demoted, or discharged, which reinstatement shall, if the board so provides, be retroactive and entitle him to his regular pay from the time of removal, suspension, demotion, discharge, or other disciplinary action. The board may modify the order of removal, suspension, demotion, discharge, or other disciplinary action by directing a suspension without pay, for a given period. The decision of the board, together with its written finding of fact, if required, shall be certified in writing to the appointing authority and shall be forthwith enforced by the appointing authority.

Any employee under classified service and any appointing authority may appeal from any decision of the board, or from any action taken by the board under the provisions of the Section hereof, in behalf of the employee or appointing authority. This appeal shall be taken by serving the board, within thirty days after entry of its decision, a written notice of appeal, stating the appellant and demanding notice of appeal, stating the appellant and demanding that a certified transcript of the record, or written findings of fact, and all papers on file in the office of the board affecting or relating to such decision, be filed with the designated court. The board shall, within ten days after the filing of the notice of appeal, make, certify, and file the complete transcript, with the designated court, and the court shall thereupon proceed to hear and determine the appeal in a summary manner. This hearing shall be confined to the determination of whether the decision made by the board was made in good faith for cause under the provisions of this Section. No appeal to the court shall be taken except upon these grounds.

32. Oath, Testimony, Production of Records; Refusal to Testify. The board, and each of its members, shall have the same power and authority to administer oaths, subpoena witnesses, and compel the production of books and papers pertinent to any investigation or hearing authorized by this Section as is possessed by the district courts of Louisiana. Any person who (1) fails to appear in response to a subpoena, (2) fails to answer any question, except those which may incriminate him, (3) fails to produce any books or papers pertinent to any investigation or hearing, or (4) knowingly gives false testimony therein shall be subject to the penal provisions of this Section. In case of contumacy or refusal to obey a subpoena issued to any person, the district court within the jurisdiction of which the investigation is being carried on, or within the jurisdiction of which the person guilty of contumacy or refusal to obey is found, or resides, or transacts business, upon application of the board, shall have the requisite jurisdiction to issue to the person an order requiring him to appear before the board, its members or agent, and to produce the required evidence or give testimony touching the matter under consideration or in question. Any person failing to obey such order may be punished by the court for contempt.

Any officer or employee in the classified service who wilfully refuses or fails to appear before any court, officer, board, body or person properly authorized to conduct any hearing or inquiry, or any employee or officer, who, having appeared, refuses to testify or answer any relevant questions relating to the affairs of government of the municipality or the conduct of any municipal officer or employee, except upon the ground that his testimony or answers would incriminate him, shall, in addition to any other penalty which he may by subject to, forfeit his position, and shall not be eligible for appointment to any position in the classified service for a period of six years.

33. Duties of Municipal Officers and Employees. The appointing authority shall report to the board within fifteen days following any appointment or employment in a position in the classified service, unless otherwise provided, the name of the appointee, the title and location of the office or employment and the date the employee commenced work in the position. The appointing authority shall also report the date of and official action in, or knowledge of, any separation, promotion, demotion, suspension, layoff, reinstatement, or reemployment in the classified service.

34. Political Activities Prohibited. a. Political activities by and extending to employees of the classified service are hereby prohibited as follows:

(1) No person shall seek or attempt to use any political endorsement in connection with any appointment to a position in the classified service.

(2) No person shall use or promise to use, directly or indirectly, any official authority or influence, whether possessed or anticipated, to secure or attempt to secure for any person an appointment or promotion to a position, or any advantage in employment in any such position, for the purpose of influencing the vote or political action of any person, or for any consideration.

(3) No employee in the classified service shall, directly or indirectly, pay or promise to pay, any assessment, subscription, or contribution for any political organization or political purpose, or solicit or take part in soliciting any such assessment, subscription, or contribution. No person shall solicit any such assessment, subscription, or contribution of any employee in classified service. The prohibitions of this paragraph shall not be construed to prohibit the membership dues paid, or contributions made, to nonpolitical employee organizations, pension funds, civic enterprises, the Louisiana Civil Service League or any similar nonpolitical and nonpartisan organization.

(4) No employee in the classified service shall (a) be a member of any national, state or local committee of a political party, (b) be an officer or member of a committee of any factional, political club or organization, (c) be a candidate for nomination or election to public office, (d) make any political speech or public political statement in behalf of any candidate seeking to be elected to public office, or (e) take any part in the management or affairs of any political party or in the political campaign of any candidate for public office, except to privately express his opinion and to cast his vote.

(5) No person elected to public office shall, while serving in the elective office, be appointed to or hold any position in the classified service.

(6) No appointing authority, or agent or deputy thereof, shall directly or indirectly, demote, suspend, discharge, or otherwise discipline, or threaten to demote, suspend, or otherwise discipline, or discriminate against any person or otherwise discipline, or discriminate against any person in the classified service for the purpose of influencing his vote, support, or other political activity in any election or primary election. No appointing authority, or agent, or deputy thereof, shall use his official authority or influence, by threats, promises or other means, directly or indirectly, to coerce the political action of any employee in the classified service.

b. The appointing authority shall discharge from the service any employee whom he deems guilty of violating any one or more of the provisions of this Section. Any employee in the classified service who it reasonably believes guilty of violating any one or more of the provisions of this Section. The board shall, within thirty days after receiving the written charges, hold a public hearing and investigation and determine whether such charges are true and correct. If the board shall find its investigation of any employee that he has violated any of the foregoing provisions, the board shall order the appointing authority to forthwith discharge the guilty employee from the service and the appointing authority shall forthwith discharge the employee.

c. Whoever violates this Section shall be subject to the penalties provided in paragraph 37. In addition any employee in the classified service who is discharged because of violating a foregoing provision shall not again be eligible for employment or public office in the classified service for a period of six years from the time of his discharge.

35. Other Prohibiting Acts. No person shall

(1) Make any false statement, certificate, mark, rating, or report with respect to any test, certification, or appointment made under any provisions of this Section or commit or attempt to commit any fraud preventing the impartial execution of this Section and the rules.

(2) Directly or indirectly, give, render, pay, offer, solicit, or for on account of any appointment, proposed appointment, promotion, or proposed promotion to, or any advantage in, a position in the classified service.

(3) Defeat, deceive, or obstruct any person in his right to examination, eligibility, certification, or appointment under this Section, or furnish to any person any special or secret information for the purpose of affecting the rights or prospects of any person with respect to employment in the classified service.

36. Legal Services. If this Section, or its enforcement by the board is called into question in any judicial proceeding, the board is called into question in any judicial proceeding, the board shall, for a period of six years, be hereby authorized to employ or appoint counsel to represent it in sustaining this Section and enforcing it. Nothing contained herein shall prevent any municipal officer, employee, or private citizen from taking legal action in the courts to enforce the provisions of this Section or of any rule, order, or other lawful action of the board.

37. Penalties. Whoever wilfully violates any provision of this Section or of the rules shall be fined not more than five hundred dollars and shall, for a period of six years, be ineligible for appointment to or employment in any position of the classified service. If he is an officer or employee of the classified service he shall forfeit his office or position.

38. Effect of Other Laws. This Section shall not be rendered ineffective by any general law affecting municipal employees or municipal departments in matters of classified employees except that the applicability of this section civil service except that the applicability of this section shall be subject to and governed by the provisions of Section 15 (V) and (U) of Article XIV of the Constitution. provided, however, that any city and any parish government, jointly with one or more cities under a plan of government, having within its limits a population in excess of 250,000 according to the last federal census and which has a municipal police force and a municipal fire department, except the provisions of Section 15 of Article XIV of the Constitution may subsequently elect and determine by a majority vote of the qualified electors voting at a general election or special election, ordered and held for this purpose by the governing authority of such city, parish or cities, that the provisions of Section 15.1 by a mine to accept the provisions of this Section 15 (W) of Article XIV of the city or parish authorities, as the case may be, in the manner set forth in Section 15 (W) of Article XIV of the Constitution, provided further, that no local election or elections pursuant to Section 15 (W) and (U), insofar as they apply to and affect this Section, and no local election or elections pursuant to this Section 15.1 shall be held more often than once every four years, in any one city.

39. Provisions Self-operative. The provisions hereof are self-executing and self-operative and the officials designated are authorized to carry the same into effect.

§ 3. Schedule provisions for Article XIX-A

Section 3. The provisions of this Article, as proposed by House Bill No. 180 of the 1971 regular session of the legislature, shall take effect and become operative if, as and when the provisions of House Bill No. 176 of this 1971 regular session of the legislature, proposing, among other things, the repeal of Section 15 and Section 15.1 of Article XIV of the Constitution, are adopted by the electors of Louisiana at the next election for members of the Legislature, to be held on February 1, 1972; provided, however, that it is hereby specifically provided that should said House Bill No. 176 fail to be adopted, then and in that event the adoption of this amendment shall be ineffective and shall in nowise be construed to remove or repeal from the constitution or otherwise affect the provisions contained in Section 15 and Section 15.1 of Article XIV of the Constitution.

It is the purpose and intent of this section, by so conditioning the effectiveness and operation of the proposals contained in House Bill Number 180 of the 1971 regular session of the legislature, to continue in operation and existence without interruption all of the civil service commissions, boards and departments now in existence under authority of Section 15 and Section 15.1 of Article XIV of the Constitution as those provisions existed prior to their repeal by the regular session of the 1971 regular session of the legislature. Therefore, the adoption of the proposals made by said House Bill Number 176 shall not be interpreted in any manner which will effectuate any changes in existing powers, duties, responsibilities and functions, or in the membership, compensation, terms of office, operations and employees, rights, powers and duties, and assumption of obligations, or any other matters appertaining to or vested in any existing civil service commissions, boards, or departments, as in existence upon the effective date of this Section hereof. The operation of each of said commissions, boards and departments, of whatsoever kind, shall continue without any interruption or change by reason of the adoption of the constitutional changes proposed by House Bill No. 176 of the 1971 regular session.

Section 2. This amendment shall be submitted to the electors of the state of Louisiana at the next election for members of the Legislature, to be held in Louisiana on February 1, 1972.

Section 2. On the official ballot to be used at said election there shall be printed:

FOR the proposed amendment to the Louisiana Constitution to add Article XIX-A thereto, to replace in the Constitution, without change, all existing constitutional provisions creating and providing for civil service systems based on merit in the state and in cities of the state having a population in excess of two hundred fifty thousand and creating and providing for fire and police civil service systems in municipalities of between thirteen thousand and two hundred fifty thousand population.

and also:

AGAINST the proposed amendment to the Louisiana Constitution to add Article XIX-A thereto, to replace in the Constitution, without change, all existing constitutional provisions creating and providing for civil service systems based on merit in the state and in cities of the state having a population in excess of two hundred fifty thousand and creating and providing for fire and police civil service systems in municipalities of between thirteen thousand and two hundred fifty thousand population.

A true copy:

WADE O. MARTIN, JR.
Secretary of State.

Pursuant to Article XXI, Section 1.B., of the Constitution of Louisiana, as last amended pursuant to Act 620 of 1968, the Secretary of State has determined that the following parishes, municipalities or special districts or combination of any five or fewer of any of them, are affected by the proposition contained in the following Act.

ACT NO. 192

Proposes an amendment in respect to the Traffic Court of New Orleans

Affects: ORLEANS PARISH

ACT No. 192

House Bill No. 217. By: Mr. T. A. Casey.

A JOINT RESOLUTION

Proposing an amendment to Paragraphs (d), (e) and (f) of Part II of Section 94 of Article VII of the Constitution of Louisiana, entitled Traffic court, to authorize additional jurisdiction and authority for the Traffic Court of New Orleans, and otherwise to provide with respect to said court.

Section 1. Be it resolved by the Legislature of Louisiana, two-thirds of the members elected to each house concurring, that there shall be submitted to the electors of the state of Louisiana, for their approval or rejection in the manner provided by law, a proposal to amend Paragraphs (d), (e) and (f) of Part II of Section 94 of Article VII of the Constitution of Louisiana so that the same may be made to read as follows:

§94. New Orleans; municipal and traffic courts; personnel; jurisdiction; appeals

Section 94.

* * *

II. Traffic court

* * *

(d) Each of said judges shall receive a salary as is now provided by law, payable monthly by the city of New Orleans, on his own warrant, or as may be augmented by the city of New Orleans.

*As it appears in the enrolled bill.

CONTINUED FROM PAGE

(e) The jurisdiction of said court
of offenses against the ordinances of
regulating traffic within said city of
diction of said court shall further e
fenses involving traffic and the regu
by state statute including violations
Louisiana involving traffic except
The jurisdiction over state traffic c
rent with the Criminal District Cou
tions. In addition, every prosecution
New Orleans under state law shall
affidavit under the provision of sta
fense and every action shall be t
ney of New Orleans. The legislature
ring additional jurisdiction upon s
violations relating to street and high
such other state laws as relate to t
The said traffic court shall have n
shall not have jurisdiction over the
that now or hereafter may require s

(f) The procedure in the traffic
cases therein shall be as now provid
court. Said court shall have the po
and regulations governing the oper
necessary for the proper functionin
shall have the right to issue subpoe
carry out its jurisdiction.

Section 2. All laws or parts of l
this constitution contradictory here

Section 3. This proposed amendm
the electors of the state of Louisian
members of the legislature, to be h

Section 4. On the official ballot
election there shall be printed:

FOR the proposed amendment to
(f) of Part II of Section 94 of Arti
of Louisiana, relative to the Traff
to confer upon said court additio
the trial of traffic violations pursu
to provide otherwise with respect th

and also:

AGAINST the proposed amendme
and (f) of Part II of Section 94
stitution of Louisiana, relative to
Orleans, to confer upon said co
relative to the trial of traffic vio
statute, and to provide otherw

Each elector voting on said propo
Constitution shall indicate his v
manner provided by the General E
Louisiana.

A true copy:

WADE O. MARTIN, JR.
Secretary of State.

NOTIC

Following is a list of ballots
which will be used in the Demo
mary Election on Dec. 18.
Ward 1, Precinct 1 -- Ameri
Island Box, Creole Cheniere, La.
Ward 1, Precinct 2 -- Old K
Gueydan, La.
Ward 2, Precinct 1 -- East C
Ward 2, Precinct 2 -- Theop
Creole, La.
Ward 3, Precinct 1 -- Votin
eron, La.
Ward 3, Precinct 2 -- Knigh
ole, La.
Ward 4, Precinct 1 -- Grand
Lake Charles, La.
Ward 4, Precinct 2 -- Sweet
Rt. 1 Bell City, La.
Ward 5, Precinct 1 -- Johns
Route, Cameron, La.
Ward 6, Precinct 1 -- Hackb
Hackberry, La.

Run: Nov. 25, Dec. 2 & 9

Cameron
By M
Mrs. Bertrand and they all
visited Mr. and Mrs. Ben-
nis Bourg.
Mrs. A. M. Valette and
Mrs. Tillie Mudd spent Mon-
day and Tuesday of last
week in Houston with Mrs.
Dot Isgitte, Debra and John.
They also stopped in Bay-
town to visit Mr. and Mrs.
W. C. Witmer.
Mr. and Mrs. Butch Watts,
Bryan and Gannon of New
Iberia spent the weekend
with Mr. and Mrs. Fletcher
Wo
but n
will r
up.
M
and M
spent
Mr.
In Pe
gran
Roy
rece
Sulp
till T
A NEW KITC
Remodeling
a new Room
a New Hom
Help You wi
Dyson Lu
PR5-5327

Cameron Area News

By MRS. GEORGE NUNEZ

Mrs. Bertrand and they all visited Mr. and Mrs. Bennie Bourg.

Mrs. A. M. Valette and Mrs. Tillie Mudd spent Monday and Tuesday of last week in Houston with Mrs. Dot Isgitte, Debra and John. They also stopped in Baytown to visit Mr. and Mrs. W. C. Wismer.

Mr. and Mrs. Butch Watts, Bryan and Gannon of New Iberia spent the weekend with Mr. and Mrs. Fletcher Miller and Mr. and Mrs. Brown Watts.

We've been needing rain, but now we're flooded and will need boats if it keeps up.

Mrs. Virginia Lemke and Mrs. Edna Bertrand spent several days in Nederland and visited her son Mr. and Mrs. Billy Lemke in Port Arthur, and her granddaughter Mr. and Mrs. Roy Esquiville in Beaumont recently. Sonny Bertrand of Sulphur spent the weekend till Thursday last week with

Mrs. Oreme Savoy, Mrs. Bill LeBouef, Mrs. Carl Reon and Mrs. Robert Landry spent the day in Lake Arthur last week with Mr. and Mrs. George Savoy.

BIRTH

Mr. and Mrs. Obie Theriot announce the arrival of a boy, Francis Roman, born Dec. 2, weighing 9 lbs. 4 1/2 oz. in a Lake Charles hospital. Roman was greeted by a sister, Nancy, and a brother, Remaine. Grandparents are Mr. and Mrs. Armogene Theriot.

Mr. and Mrs. Edward Swindell Jr. and son Stephen spent the Thanksgiving holidays with Mrs. Annie Swindell, Mr. and Mrs. Hubert Smith and children.

Get well wishes are extended to Mrs. Leo Savoie, who had major surgery in Ochsner Clinic recently; to Mrs. Olga Mudd who had an accident with a riding lawn mower. She went to pick up a stick in front of it and it jumped in gear and cut her big toe to the bone, broke a toe and cut her knee cap. She had to undergo surgery for the knee cap and is doing better. Also to Walter Stanley, who fell on the cement two weeks ago and was unconscious and had to have surgery; to Mrs. Berry of South Cameron Hospital who had major surgery in Lake Charles last week; and Leven Harmon who also had surgery in Lake Charles. They both work at South Cameron Hospital. Get well wishes to Mrs. John Richard, Odite Premeaux, John Broussard, Nolan Saltzman and Desire Boudreaux.

The South Cameron band went to Natchitoches on a bus and were accompanied by Miss Hoffpauir, Mr. and Mrs. Bill Morris, Mr. and Mrs. Blanc Bonsall and Stella Louise Abrahamsen.

CONTINUED FROM PAGE TWELVE)

(e) The jurisdiction of said court shall extend to the trial of offenses against the ordinances of the city of New Orleans regulating traffic within said city of New Orleans. The jurisdiction of said court shall further extend to the trial of offenses involving traffic and the regulation thereof punishable by state statute including violations of the Criminal Code of Louisiana involving traffic except as hereinafter provided. The jurisdiction over state traffic offenses shall be concurrent with the Criminal District Court for the Parish of Orleans. In addition, every prosecution in the Traffic Court of New Orleans under state law shall be filed in said court by affidavit under the provision of state law defining said offense and such prosecution shall be brought by the city attorney of New Orleans. The legislature may enact laws conferring additional jurisdiction upon said court for the trial of violations relating to street and highway regulatory laws and such other state laws as relate to the operation of a vehicle. The said traffic court shall have no other jurisdiction, and shall not have jurisdiction over the trial of any state offense that now or hereafter may require a trial by jury.

(f) The procedure in the traffic court and the trial of all cases therein shall be as now provided by law governing such court. Said court shall have the power to adopt such rules and regulations governing the operation thereof as may be necessary for the proper functioning of the court. The court shall have the right to issue all necessary writs and orders to carry out its jurisdiction.

Section 2. All laws or parts of laws including portions of this constitution contradictory hereto are herewith repealed.

Section 3. This proposed amendment shall be submitted to the electors of the state of Louisiana at the next election for members of the legislature, to be held on February 1, 1972.

Section 4. On the official ballot to be used at the said election there shall be printed:

FOR the proposed amendment to Paragraphs (d), (e) and (f) of Part II of Section 94 of Article VII of the Constitution of Louisiana, relative to the Traffic Court of New Orleans, to confer upon said court additional jurisdiction relative to the trial of traffic violations punishable by state statute, and to provide otherwise with respect thereto.

and also:

AGAINST the proposed amendment to Paragraphs (d), (e) and (f) of Part II of Section 94 of Article VII of the Constitution of Louisiana, relative to the Traffic Court of New Orleans, to confer upon said court additional jurisdiction relative to the trial of traffic violations punishable by state statute, and to provide otherwise with respect thereto.

Each elector voting on said proposition for so amending the Constitution shall indicate his vote relative thereto in the manner provided by the General Election Laws of the state of Louisiana.

A true copy:

WADE O. MARTIN, JR.
Secretary of State.

NOTICE

Following is a list of polling places in Cameron Parish which will be used in the Democratic Second Primary Election on Dec. 18.

Ward 1, Precinct 1 -- American Legion Hall, Cow Island Box, Grand Chenier, La.

Ward 1, Precinct 2 -- Old Klondyke School, Rt. 1 Gueydan, La.

Ward 2, Precinct 1 -- East Garage, Grand Chenier, La.

Ward 2, Precinct 2 -- Theophile Baccigalopi Place, Creole, La.

Ward 3, Precinct 1 -- Voting Machine Building, Cameron, La.

Ward 3, Precinct 2 -- Knights of Columbus Hall, Creole, La.

Ward 4, Precinct 1 -- Grand Lake High School, Rt. 2 Lake Charles, La.

Ward 4, Precinct 2 -- Sweet Lake Community Center, Rt. 1 Bell City, La.

Ward 5, Precinct 1 -- Johnson Bayou High School, J. B. Route, Cameron, La.

Ward 6, Precinct 1 -- Hackberry Recreation Center, Hackberry, La.

Run: Nov. 25, Dec. 2 & 9



Remodeling, Adding a new Room or Building a New Home - Let us Help You with Your Plans

Dyson Lumber Co.

PR5-5327 Cameron

Bayou Assoc. to meet Mon.

The December meeting of the Johnson Bayou Athletic Association will be held Monday, Dec. 13, at 7 p.m. at the school.

President Paul Jacobs invites everyone to attend and hear a detailed account of activities and income from the Harvest Festival.

Hackberry to make study

Hackberry High School has begun a study of various factors involved in the educational process for the purpose of improving the school and gaining certification in the Southern Association of schools and colleges.

In the study a steering committee, headed by Daniel Weekley has been named to coordinate the activities involved.

Members of the committee are Principal John Debarge, teachers, Leo Coe, Pat Ware, Barbara Peters, Pamela LaFleur and two students, Dianne Ducote and Joseph Hantz.

At the first meeting of the steering committee, a subcommittee was selected to gather information on the makeup of the community as it relates to the educational opportunities afforded by the school.

Members of this subcommittee are Emile Parker, Anette Byler, Robert Sheffield, and Pat Vaughan.

It is hoped that this study will be completed early in the 1972-73 school year, whereby certification may be gained later during the year.



BUTANE GAS SERVICE

Butane gas ranges and water heaters.

Gibson refrigerators, Amana Freezers, Maytag Washers and Dryers

Gas Appliance Co.

1227 Ryan St. Lake Charles

Ph. 439-4051



Cameron Parish Champions

Pictured are the Little League football team from Grand Chenier which won the Cameron Parish Little League Football Championship.

They finished the season with 7 wins and no losses.

Their record was:

G. Chenier 13, Cameron 0
G. Chenier 14, HB 8
G. Chenier 13, Creole 6
G. Chenier 42, HB 0
G. Chenier 38, Cameron 0
G. Chenier 39, Creole 13
G. Chenier 42, HB 8

Pictured above are:

First row: Walter Dupuis, Rody Broussard

Second row: Kenny Smith, Leslie Miller, Glayne Mayard, Terry Miller

Third row: Chris Theriot, James Vincent, Robert Dowd, Mark Theriot, Coach Benny Welch, Jeff McCall, Keith Smith, Vince Theriot and Martin Trahan.



Chenier peewee team

Pictured is the pee wee football team from Grand Chenier. They finished third in the pee wee division.

Bottom row left to right: Shane Theriot, Russell Dowd, Lyndon Miller, Kim Fawvor, Lewis Theriot.

2nd row: Chris Theriot, Ward Theriot, Robby Nunez, Myron Mayard, Thomp McCall.

3rd row: Shane Broussard, Eugene Jones, Coach Tommy Broussard, Gerad Nunez, James Vincent, Mark Arnant, Archie Fello, Albert Crain, Denton Vincent.

Miss LaBove is weekly queen

Emily Sue LaBove was named weekly queen of the Tops Body Shop club at their meeting last week in the reception room of the Oak Grove Baptist Church. Miss LaBove received the fruit basket and a gift from the grab bag.

Sue Mhire was the weekly queen last week and Mrs. Norma Miller was queen for the month.

Plans were made for the Christmas party. Exchange gifts will be brought by each club member and a low-calorie meal will be served.

Here are a few tips about butter, from the U.S. Department of Agriculture's Consumer and Marketing Service. Store in original protective wrapper or container until ready to use. You can freeze extra amounts of butter, especially if you don't plan to use it within 2-3 days. Frozen butter will maintain its quality for up to 2 months.

J. Bennett Johnston, Jr.
and
Victor Bussie
are for
100% Tax Assessment*!

Are You?

A 100% Tax Assessment could cost you 10 times what you now pay.

If you don't believe it, call your local tax assessor.

Nobody wants a 100% property tax assessment except J. Bennett Johnston, Jr. and Victor Bussie. A 100% tax assessment will cost you, as a property owner, hundreds of dollars more each year in additional taxes. Think of it! Hundreds of dollars. Additional tax money you may not have. We don't need more taxes . . . we need better management of the taxes we already pay. Look at the table below. Find out how *much more* you will be paying each year if J. Bennett Johnston, Jr. and Victor Bussie get their way.

Example: This is how much more you'll pay with a 100% tax assessment. This example is based on a $20,000 home with a statewide average assessed valuation of $3,500.

Parish	State & Local Average Millage (per $1,000)	Today's Tax w/Homestead Exemption	Tax w/100% Assessment & Homestead Exemption
Avoyelles	$ 46.65	$ 69.98	$ 839.70
Beauregard	$ 58.25	$ 87.38	$1048.50
Bienville	$ 41.65	$ 62.48	$ 749.70
Bossier	$ 50.25	$ 75.38	$ 904.50
Caddo	$ 42.05	$ 63.08	$ 756.90
Calcasieu	$ 59.95	$ 89.93	$1079.10
Caldwell	$ 59.85	$ 89.78	$1077.30
Cameron	$ 48.95	$ 73.43	$ 881.10
Catahoula	$ 58.55	$ 87.83	$1053.90
Claiborne	$ 41.25	$ 61.88	$ 742.50
Concordia	$ 63.55	$ 95.33	$1143.90
DeSoto	$ 36.15	$ 54.23	$ 650.70

*1. Check: Dixon vs. Flournoy, Caddo Parish filed December 28, 1964. (A suit filed by J. Bennett Johnston, Jr. requiring 100% assessment on your property.)
2. Check: House Bill No. 645 of 1970. (J. Bennett Johnston, Jr. voted against a proposed constitutional amendment which would prevent assessments based on more than the actual cash value of a person's home.)
3. Check: Senate Bill No. 116 of 1970. (J. Bennett Johnston, Jr. voted to limit the amount of reimbursement the state pays from the homestead exemption program.)
4. Check: Supreme Court of Louisiana, No. 50,703. Victor Bussie and Gertrude Foley Bussie vs. Members of the Louisiana Tax Commission. (A suit to require 100% tax assessment on your property.)

Paid for by Save Our Homes Committee, Charles LoBiano, Chairman, 214 Royal St., New Orleans, Louisiana.

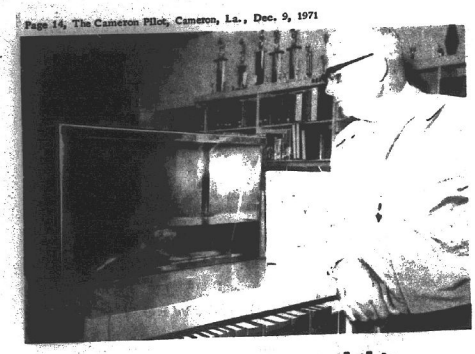

Library has new exhibit

A permanent exhibit is being featured at the Cameron library to remain on display for all library patrons to view. It was donated by Charles Fl Hebert of Cameron and is the legendary horror of the sea, an octopus.

This particular octopus was caught by Hebert in about 70 feet of water, 60 miles due south of Cameron while on a fishing trip aboard the "Spindletop," owned by Gulf Crews, Inc. of Cameron.

Hebert said his hook hung up on something and when he got it to the surface of the water it was a very heavy gallon can. Upon closer inspection he discovered an octopus coiled up inside. It had evidently retreated inside the bucket for safety, Hebert said.

He gave it to the local library for a permanent display and they are featuring books on sealife which are displayed with it.

The correct name for the common octopus is Octopus Vulgaris. This species reaches a weight of about 50 pounds and a radial span of about 10 feet. This particular octopus is only a baby.

The common octopus is wholly predatory and carnivorous. Its prey consists of crustaceans and moluska which it bites with a powerful, parrotlike peak. The conger eel feeds on the oc-

The chief defenses of an octopus are its ability to hide octopus are its in crevices and its great strength enabling it to remain fastened on rocks. In open water, the octopus has considerable ability for swimming by jet propulsion and it is remarkably agile on rocky surfaces.

In addition, the octopus is provided with an ink sac. When disturbed, the contends of the sac are discharged into the water, forming a dense blackish cloud designed to confuse and baffle the enemy. It moves with its arms along the bottom of the sea, although some float or swim on the surface.



Youth has hobby of raising own bananas

By MRS. TOM TAYLOR

Alton Ewing, Jr., 14, of the Sweet Lake Community, has taken up as a hobby the growing of banana plants. He started with three plants two years ago. The plants are now about 15 feet tall. This year, to his delight, they bore fruit above his fondest expectation; 10 bunches of bananas.

Alton gave much of his time in caring for these plants. They require plenty of moisture so he kept them well watered during dry spells.

Intently he watched with interest the growth and development of his banana plants. One day this past summer he called my attention to the huge cluster of flower buds at the end of a strong, thick, curved stem which bent down toward the ground. A bract, which looked like a heavy purple petal rolled back from the bud and showed a row of small flowers within. Some of these flowers had turned into tiny bananas and this is the part of the plant development which intrigued him most of all.

Alton has graciously shared his ripened bananas, which were quite tasty, with his friends and neighbors. He has six bunches left on the plants to ripen. One bunch is hanging just overhead of where he is standing, as can be seen in the picture. Alton said he counted five dozen bananas on this bunch.

As long as we can keep our young people interested in such hobbies, working close with nature, in reality, in commune with God, we can rest assured they will not be numbered among the juvenile delinquents.

Drunken pears, a seasonal favorite, are made by cooking 6 pared and cored winter pears in a combination of 2 cups red wine, two cups water, one cup sugar, 4 cloves, 1 sliced lemon and a cinnamon stick. The pears, cooked about 30 minutes over low heat until tender, are chilled before serving.

CREOLE NEWS

By CARI BAILEY

Thirty-four members of the South Cameron Band participated in the Christmas parade Saturday in Natchitoches. The band left Saturday morning on a chartered Greyhound bus.

David Bourriaque, son of Mr. and Mrs. Andrew Bourriaque, was on a four day pass from Fort Benning, Ga.

Mr. and Mrs. Martin Gale Theriot are the proud owners of a new 1972 Ford L. T. D.

Ray Conner is the proud owner of a 1972 Dodge pickup truck.

Mr. and Mrs. J. T. Primeaux are sporting a 1972 Buick.

Joelene Noel left Sunday to return to her home in Joliet, Ill. Joelene has been visiting with Mr. and Mrs. Perry Nunez and family since last summer.

Alta Mae Broussard is enjoying a week's vacation from Dr. Dix's office.

Mrs. Herbert Courville and three children from Lake Charles spent the weekend visiting Mr. and Mrs. Burton LaBove and friends.

In the last 15 years nearly $800,000 has been spent by the Tennessee Game & Fish Commission for public access to lakes.

Make your own convenience foods

Making waffles for breakfast or brunch? Look ahead for added ease and convenience and make a double batch. Bake all the batter, then cool and wrap (air-tight, please) the extras to freeze. On a busy morning, all you have to do is pop them into the toaster or oven to reheat. The same idea works for pancakes, muffins or biscuits.

Island fare

The livelihood of people on Cape Breton Island comes from fishing, timber and the summer.

ELECT

Norman McCall

#207

POLICE JUROR

Ward 3, Cameron Parish



Independent Candidate - not obligated to any one person or group.

The candidate who will serve all the citizens of Ward 3 on an equal basis.

(Paid for by Norman McCall)

Specials Dec. 9 - 10 - 11

HIND QTRS. Cut for freezer 74¢

FORE QTRS. Cut for freezer 64¢

Molbert FRYERS lb. 35¢

RUMP ROAST lb. 69¢

CHUCK ROAST lb. 69¢

SLAB BACON lb. 59¢

SIRLOIN STEAKS lb. 99¢

Louana Cooking Oil Big glass Jug $1.59

Watermaid Rice 10 lb. Bag $1.39

LaFrance FLOUR 5 lb. Bag 49¢

Hunts Fruit Cocktail 2 303 cans 59¢

DelMonte sl or crushed Pineapple 2 11/2 cans 65¢

DelMonte w/k Corn 2 303 cans 55¢

Ranch Style Blackeye Peas 2 300 cans 35¢

Hunt's Tomato Sauce 2 8 oz. cans 69¢

Big R Tomatoes 2 303 cans 45¢

Blue Plate Mayonnaise Qt. Jar 69¢

DelMonte Catsup 2 14 oz. bottle 59¢

Kelloggs Corn Flakes 18 oz. boxes 2/79¢

Kraft Deluxe Macaroni & Cheese Dinner 14 oz. Box 49¢

Northern Paper TOWELS Large rolls 3 for $1.00

I.G. SALT 2 6 oz. Boxes 10¢

RED POTATOES 10 lb. Bag 49¢

Cucumbers lb. 19¢

APPLES each 5¢

Bananas 2 lbs. 25¢



Community Coffee 1 lb. bag 59¢ (with $5 purchase)

KORNEGAYS GROCERY & MARKET

Phone 775-5415 CAMERON, LA.

NOTICE

For the convenience and good health of our patrons we now have the Chemaire Hair Spray system and the new Hypo Allergenic pure whole hair spray.

We also have a complete line of Ann Marr Hypo Allergenic Cosmetics made from oil of avocado, oil of cucumber, honey and almond; the best you can buy and approved by the National Health Association.

Fashionette Beauty Center

611 Center St. Phone 786-2166



BARBIE DUNCAN c
Miss Cameron by Cont
die's escort, Timothy

Barbie

Little

Pretty little Barbie Dunca
Chenier was crowned Little
eron Parish at the second an
test Friday night in the Cam
mentary school auditorium.
daughter of Mr. and Mrs. D
can of Grand Chenier.

She was escorted by Tim
Call, son of Mr. and Mrs. T
(Sonny) McCall of Grand Ch

Miss Duncan was crowned
reigning queen Connie Pool
ter of Mr. and Mrs. Raymo
of Hackberry.

Other contestants and the
who were all chosen in cont
in their communities were:

Becky Conner, daughter
Benice LaLande and Tery
escorted by Dean Desonnier
Mr. and Mrs. Caroll Miller
senting Cameron.

Toni Dennis, daughter o
Mrs. Kenneth Dennis, escor
Sterling Constance, son of
Mrs. J. L. Constance, repre
Hackberry.

Cheryl Ballard, daughte
and Mrs. Larry Ballard, es
Ricky Crador, son of Mr. a
Robert Crador, representin
Lake.

Trudy Denise Savoie, d
Mr. and Mrs. Harold Savoi
by Kenton Trahan, son of
Mrs. Robert Ortego, repres
ole.

Tammy Istre, daughter
and Mrs. Ronald Istre, esc
Joseph Shane Noel, son of
Mrs. James Noel, represen
Johnson Bayou.

Mrs. H. Ward Fontenot
narrator and was coordinat
event. William O. (Bill) M

130 busin
flood insu

Cameron parish is seco
Orleans parish in the stat
in the number of small b
are covered now under th
Flood Insurance Program.

Cameron has 130 firm
der the program as comp
Orleans parish.

In Jefferson parish 90
covered and 84 have insu
Grand Isle.

Cameron was one of t
country to qualify for the
ance.

Flooding
Grand Ch

By ELORA MC

The high water in th
nder area is serious and
continuing to rise.

Cattle have little gr
little high ground on wh
Only the levees offer so
the herds. Some levees

Many cattlemen are
many cattle to get them
water.

The trappers also are
as the high water has d
bearers out of the mars
vees and the highways
are being killed by traf

Di

The Ca
Parish Disaster Committ
in the Cameron cou
Friday and sent a reques
state disaster committee
declare Cameron and
areas of Calcasieu Pa
disaster area and that fe
hay be made availa
cattlemen of the area
charge.

The committee discus
current flooding caused

Microfilm Dept, Library
Louisiana State University
Baton Rouge, La. 70803

Election is Saturday

Cameron parish voters will find their ballot somewhat shorter Saturday when they go to the polls to vote in the second Democratic primary election.

State races left on the ballot from the first primary are for governor, lieutenant governor, attorney general, commissioner of insurance. (See ballot at the right.)

In the district races, which are a little closer to home, Conway LeBleu, of Cameron, incumbent, is faced by Lon Tyndall of Lake Charles, a former representative, in the 36th representative district race.

Van M. Andrus and Dr. Rex H. Smelser, both of Lake Charles, are in the race for member of the state central committee at large.

The only two local races left in the parish are the police jury runoffs in Wards 3 and 6.

In Ward 3, two newcomers to politics, Norman McCall and Roland J. (T Bolo) Trosclair, Jr. are in the runoff.

In Ward 6, C. A. Rigg, incumbent, is faced by John R. Rollins.

Polls will open at 6 a.m. and close at 8 p.m.

Precinct moved

Because of the high water, Precinct 1 of Ward 1, Cow Island will be moved from the American Legion home to St. Eugene Catholic Church hall for this Saturday's second primary vote.

Water is covering the road leading to the Legion home.



BARBIE DUNCAN of Grand Chenier here is crowned Little Miss Cameron by Connie Poole, last year's winner, while Barbie's escort, Timothy McCall, looks on.

Cameron Pilot

16TH YEAR - - NO. 10 CAMERON, LA. THURSDAY, DEC. 16, 1971 10¢ A COPY

Barbie Duncan is Little Miss here

Pretty little Barbie Duncan of Grand Chenier was crowned Little Miss Cameron Parish at the second annual contest Friday night in the Cameron elementary school auditorium. She is the daughter of Mr. and Mrs. David Duncan of Grand Chenier.

She was escorted by Timothy McCall, son of Mr. and Mrs. Thomas (Sonny) McCall of Grand Chenier.

Miss Duncan was crowned by the reigning queen Connie Poole, daughter of Mr. and Mrs. Raymond Poole of Hackberry.

Other contestants and their escorts who were all chosen in contests held in their communities were:

Becky Conner, daughter of Mrs. Bernice LaLande and Terry Conner escorted by Dean Desormier, son of Mr. and Mrs. Caroll Miller, representing Cameron.

Toni Dennis, daughter of Mr. and Mrs. Kenneth Dennis, escorted by Sterling Constance, son of Mr. and Mrs. J. L. Constance, representing Hackberry.

Cheryl Ballard, daughter of Mr. and Mrs. Larry Ballard, escorted by Ricky Credor, son of Mr. and Mrs. Robert Credor, representing Grand Lake.

Trudy Denise Savoie, daughter of Mr. and Mrs. Harold Savoie, escorted by Kenton Thahan, son of Mr. and Mrs. Robert Ortego, representing Creole.

Tammy Istre, daughter of Mr. and Mrs. Ronald Istre, escorted by Joseph Shane Noel, son of Mr. and Mrs. James Noel, representing Johnson Bayou.

Mrs. H. Ward Fontenot served as narrator and was coordinator of the event. William O. (Bill) Morris served as master of ceremonies. Mrs. Larry Dyson provided the piano music for the contest.

Entertainment was furnished by Cameron parish students of the Cissy Clark Dancing School, under the direction of Celeste Hopper, student teacher; a twirling routine was given by the Hackberry twirling school; and musical numbers were performed by pupils of Wayne Wood.

During the program Mrs. Santa Claus (Mrs. Sam Warren) passed out candy to the contestants and children in the audience.

Mrs. Fontenot recognized community chairmen in charge of the contests in their communities. They were: Mrs. Guy Murphy Jr., Grand Chenier; Mrs. Clifford Conner, Creole; Mrs. John Prescott, Johnson Bayou; Mrs. Shirley Ann Murphy, Cameron; Mrs. Byrnum Shove, Hackberry; Mrs. Patty Singletary and Miss Patsy Granger.

Judges were Mr. and Mrs. Ken Fullington and Mrs. Titas Guillotz of Lake Charles.

Little Miss Cameron will be recognized during the Louisiana Fur and Wildlife Festival festivities.

130 businesses flood insured

Cameron parish is second only to Orleans parish in the state and nation in the number of small businesses that are covered now under the National Flood Insurance Program.

Cameron has 130 firms covered under the program as compared to 313 in Orleans parish.

In Jefferson parish 90 firms are covered and 84 have insurance at Grand Isle.

Cameron was one of the first in the country to qualify for the new insurance.

Contest date is changed

Judging of the Creole Christmas lighting contest, sponsored by the Creole Home Demonstration Club, will take place on Tuesday, Dec. 21, instead of on Monday, Dec. 20 as was announced in last week's Pilot.

Residents wishing to enter the contest should have their outside Christmas lights turned on beginning at 6:30 p.m.

Santa coming here Saturday

Santa Claus will arrive on the Cameron Parish courthouse square on Saturday afternoon, Dec. 18, at 2 p.m. for his annual visit to Cameron.

He will arrive on the Cameron volunteer fire department truck and will visit and pass out candy with each child coming to see him.

Tarpons named to All 4-AA team

Coaches in District 4-AA have named their first and second All-District Teams, which are separate from the American Press teams named earlier.

The selections were made at a meeting of the coaches at St. Louis High School Monday night.

Named to the offensive first team were Bob Kingrey of Kinder, tight end; Damien Mooney, Vinton, split end; David Bahnsen, Vinton, and D. L. Brasseaux, South Cameron, tackles; guards, Cedric Hebert, South Cameron, Homer Stevens, Sam Houston; center, Terry Formond, Kinder; quarterback, Mike Maggio, Vinton; backs, Martin Mitchell, Marion, Bobby Boudreaux, South Cameron and Joe Crawford, St. Louis.

The offensive second team members are Skipper Minalds, St. Louis, tight end; Willie Hall, DeQuincy, split end; Barry Morris, St. Louis, Andy Armand, Kinder, tackles; Dan Sommier, Kinder, Steve Yellott, DeQuincy guards; center, James Bond, South Cameron; quarterback, James Marcantel, Kinder; backs, Roger Fontenot and Randy Chaumont, Kinder, C. E. Smith, Lake Arthur.

Named to the defensive first team were George Kingrey, Kinder, David Papania, St. Louis, ends; Homer Stevens, Sam Houston, Stan Curtis, Iowa, tackles; Steve Fenson, St. Louis, guard; Bobby Boudreaux, South Cameron, Barry Morris, St. Louis, Andy Armand, Kinder, linebackers; Roger Fontenot, Kinder, Martin Mitchell, Marion, Mike Maggio, Vinton, backs.

Defensive second team members are Damien Mooney, Vinton, Steve Wild, Welsh, ends; David Bahnsen, Vinton, Tommy Horn of DeQuincy, tackles; Norman Reeves, Sam Houston, guard; Robert Sanders, Sam Houston, Randy Chaumont, Kinder, David Lemoin, St. Louis, linebackers; Tommy Crowl, Welsh, Pat Crandale, Sam Houston, Freddie Granger, Lake Arthur, backs.

Outstanding offensive player is Mike Maggio and Homer Stevens is outstanding defensive player. Barry Thomas of South Cameron was named best coach by his fellow coaches.

Area students MSU graduates

Undergraduates totaling 245 and 53 graduate students, including four who are seeking the doctorate in education, are candidates for degrees to be awarded by McNeese State University on December 17.

Billy J. Brown, university registrar, says the 298 students will be honored at commencement ceremonies starting at 10 a.m. in McNeese auditorium.

Parish students expecting to complete degree requirements this semester include Karen K. Miller of Creole, BA in Early Childhood Education; Kenneth P. Nunez, Jr., of Grand Chenier, BA in Elementary Education; Marlea R. Hobaugh of Cameron, BA in Elementary Education; Ike Amos Hobaugh of Cameron, BS in Accounting; John Albert Fonson of Grand Lake, BS in Wildlife Management; Charlotte Duddleston of Creole, BS in Mathematics; Warner D. Daigle of Cameron, ME in Elementary Education.

Warning given

Someone has been shooting cats around Cameron with a .22 rifle or pistol and the Cameron sheriff's department warns that arrests will be made if it is not stopped.

Sheriff Claude Eagleson said that firing a gun in town was dangerous and that charges would be filed if anyone was caught doing so.

Youth is shot

The Cameron Parish Sheriff's Department investigated a shooting involving two young boys last week. A 12-year-old shot a 14-year-old through the nose, with the bullet grazing the skull and coming out on the other side. The case was turned over to the State juvenile officers.



MRS. BYNUM SHOVE of Hackberry was the recipient of the annual Citizenship Award presented by the Doxey-Vincent VFW post in Cameron recently.

Ever rope a wolf--Billy did

By ELORA MONTIE

If you think roping calves is hard, you ought to try roping a wolf. D.Y. (Billy) Doland, Jr., did just that last week.

Doland, a Grand Chenier cattleman, was out on horseback in the "Little District" north of the Mermentau River bridge when he spotted a wolf.

The cattleman was able to get close enough to rope the animal and to bring him in. The wolf was about 2 or 3 years old and weighed 52 pounds. It will be given to LSU for study.

Doland said he had seen the wolf's tracks several months before. He believes this was the only one as he hasn't seen any more tracks since then.

2 nominated

Two Cameron Parish residents have been nominated for the "Southwest Louisiana Patriot of the Year" Award, presented annually by the Fourth Degree Knights of Columbus. They are Mrs. Whitney Baccigalopi of Creole and Telesmar Bonsall of Cameron.

Mrs. Baccigalopi was nominated by J. P. Boudoin Sr. Council 3014, Knights of Columbus. Bonsall was nominated by Veterans of Foreign Wars Post No. 10, 019 of Cameron.

The award, presented for outstanding service to God and country, will be awarded at the annual anniversary banquet of Msgr. Cramem General Assembly, Fourth Degree Knights of Columbus.

Fourteen other Southwest Louisiana citizens were also nominated for the honor.

Flooding bad at Grand Chenier

By ELORA MONTIE

The high water in the Grand Chenier area is serious and the water is continuing to rise.

Cattle have little grass to eat and little high ground on which to rest. Only the levees offer some haven for the herds. Some levees have broken.

Many cattlemen are having to sell many cattle to get them out of the water.

The trappers also are in trouble as the high water has driven the furbearers out of the marsh onto the levees and the highways where many are being killed by traffic.

Flood forces ducks out marshes

The Louisiana Wild Life and Fisheries Commission announced that heavy rains accumulating up to 12 inches in most of southwest Louisiana have resulted in the shift of a major portion of the duck population from the low lying coastal marshes northward into the rice lands bordering the Intracoastal Canal.

Surveys indicate that major concentrations of pintail green-winged teal, mallards and other ducks are now present throughout an area lying generally between Louisiana Hwy. 14 and the Intracoastal Canal from Calcasieu Lake east to Vermilion Bay. The excellent feeding conditions for waterfowl in this area are expected to be maintained for the next several weeks.

In contrast, surveys show that the coastal marshes are now too deep for puddle ducks and a great portion of these ducks have moved to more suitable feeding areas in the rice fields. Hunting success on the coast in southwest Louisiana can therefore be expected to decline in some areas, at least until high water recedes.

The Lacassine National Wildlife Refuge public hunting area between Lake Misere and the Intracoastal Canal is presently under five to six feet of water. The area will be open to hunting, however, the refuge manager recommends that for safety reasons hunters stay clear of the area for the next week or 10 days until flood waters go down to normal.

Locks open to drain off flood

The four Corps of Engineers' structures in the Mermentau River Basin are being kept open continuously to relieve the flooding resulting from the torrential rains during the past week.

This was noted by Colonel Richard L. Hunt, New Orleans district engineer, who said the structures were opened following the downpour Sunday, Dec. 5, and will be kept open until the flood threat subsides.

The structures are the Calcasieu and Vermilion Navigation locks and the Catfish Point and Schooner Bayou Control Structures.

Disaster tag asked for the parish

The Cameron Parish Disaster Committee met in the Cameron courthouse Friday and sent a request to the state disaster committee that it declare Cameron and certain areas of Calcasieu Parish a disaster area and that feed and hay be made available to cattlemen of the area at no charge.

The committee discussed the current flooding caused by the heavy amounts of rain here and in the Mermentau River Basin. It was pointed out that practically all of the grazing land in Cameron Parish is now flooded, with water from one to three feet deep. It will take a long time for the water to drain from the flat land. Complicating the problem is a reversal of water flow. The water is now backing up over the land and flooding it even deeper, the committee contends.

The grasses that are suitable for grazing are now submerged and will no doubt die and rot before the water is drained off. At this time of year there will be no regrowth until next spring.

Jerry Jones, secretary of the Cameron Parish Police Jury, reported that the Army Corps of Engineers has surveyed the Little Chenier Road and has declared it a disaster for 5½ miles due to high water damage and flooding.

State Rep. Conway LeBleu asked that the disaster committee be called into session to recommend that he area be declared a disaster area. Numerous calls were also received from area cattlemen expressing concern and asking that some relief by requested.

Other enterprises suffering will be the trapping industry. The water is over many of the muskrat nests and the rats are having to abandon them. Added to this hardship is the fact that the Louisiana Wildlife and Fisheries Commission has postponed the opening of the nutria trapping season until Dec. 15, instead of Dec. 1, as it has been in the past, thus creating a problem of more rats seeking feed in the flooded marshes. Hundreds of muskrats and nutria are being killed on the highways by automobiles, as they seek refuge on the highways, as the only high ground around.

There is very little, if any, crop damage, as the harvestable crops have already been harvested.

The main problem facing this area is cattle grazing. Few, if any cattlemen will have enough hay to feed their cattle through the entire winter, the committee agreed.

In addition to the Cameron Parish disaster area, there are approximately 18,000 acres of grazing lands in Calcasieu Parish which are presently flooded and water is backing over the southeast corner of Calcasieu.

Attending the meeting were agricultural leaders and cattlemen

SAMPLE BALLOT

DEMOCRAT

SECOND PRIMARY ELECTION
DECEMBER 18, 1971
PARISH OF CAMERON

For Governor

EDWIN W. 7
EDWARDS ☐

J. BENNETT 8
JOHNSTON ☐

For Lieutenant Governor

JAMAR W. 19
ADCOCK ☐

JAMES E. 22
FITZMORRIS, JR. ☐

For Attorney General

WILLIAM J. 31
GUSTE, JR. ☐

GEORGE T. 32
OUBRE ☐

For Commissioner of Insurance

SHERMAN A. 49
BERNARD ☐

DUDLEY A. 52
GUGLIELMO ☐

For Representative

36th Representative District

CONWAY 103
LeBLEU ☐

LON 104
TYNDALL ☐

For Member of State Central Committee at Large

24th District

VAN M. 175
ANDRUS ☐

DR. REX H. 179
SMELSER ☐

For Police Juror

Ward 3

NORMAN 207
McCALL ☐

ROLAND J. (T.BOLO) 208
TROSCLAIR, JR. ☐

For Police Juror

Ward 6

C. A. 212
RIGGS ☐

JOHN R. 213
ROLLINS ☐

Sample Ballot

PICTURED ABOVE is the complete ballot facing Cameron parish voters Saturday. The Ward 3 and Ward 6 police jury races will be voted respectively in those two wards, while voters in all the wards will share the rest of the ballot. To speed up voting Saturday, it is suggested that you clip, mark and take this sample ballot with you to the polls Saturday.



Meet your teachers

Meet some of the teachers of Cameron parish. Pictured are Miss Cherlyn Granger, Mrs. Josie Boudreaux, Mrs. Rebecca Vidrine and Mrs. Ellis McWhirter, all teachers at South Cameron elementary school.

Miss Granger teaches second grade Language Arts and Social Studies. She received her BA degree and is working on her master's degree at McNeese State University. Her hobby is reading. This is her third year of teaching.

Mrs. Boudreaux teaches second grade Mathematics, Science, Social Studies and Physical Education. She received her BA from McNeese and is presently working on her master's degree. Her special interest is sewing. Her teaching experience includes Cameron Elementary and South Cameron High School. Her teaching experience is five years.

Mrs. Vidrine teaches second grade Language Arts. She received her BA degree from McNeese and is working towards her master's degree. She enjoys reading and sewing. This is her fourth year of teaching.

Mrs. McWhirter teaches third grade Mathematics and Science. She attended Arkansas State University and received her BA degree from Henderson's State College. She has taught in Arkansas and at South Cameron High School. Her special interests are star gazing and bird watching. She has been teaching 34 years.

4-H clubbers get awards

Six Johnson Bayou Junior 4-H club members received certificates for leadership training from Miss Patsy Granger, Cameron Parish 4-H agent.

The certificates were given in recognition for training at the recent Citizenship Day held in Cameron for all 4-H Club members.

Those receiving the honor were: Leslie Prescott, Jo Mae Badon, Michael Prescott, Gloria Landry, Celeste Landry and Penny Schaller.

Make your own duck sauce for shrimp or egg rolls by simmering together a combination of canned apple sauce, crushed pineapple, orange marmalade, lemon juice and ground ginger. Delicious, too, with chow mein and chop suey dishes.

S. Cameron Elementary honor roll

The honor roll for the second six weeks at South Cameron elementary school was as follows:

SECOND - Kim Boudoin, David Boudreaux, David Conner, Christy Dimas, Allen Duhon, Lena Duhon, Shannon Dupont, Kevin Jouett, James LaBove, Recia LaBove, Michael Morris, Crystal Mudd, Stacy Mudd, Margaret Primeaux, Regina Quinn, LeAnn Stewart, John Patrick Sturlese, Michelle Theriot, Kenton Trahan and Natalie Wynn.

THIRD - Inga Abrahamsen, Michelle Boudoin*, Dalia Boudreaux, Joanette Duhon, Saundra Landry, Jocelyn McElvers, Todd Montie, Cline Nunez* and Kevin Savoie

FOURTH - Cynthia Bertrand, Brent Little, Mary Manuel, Randy Nunez, Robert Nunez, Yvonne Savoie, Lori Stewart, Alice Theriot and Ann Theriot

FIFTH - James Boudreaux, Renee Boudreaux, Jerome Cartez, Delbert Conner, Christy Grubb

SIXTH - Monia Bourriaque, Luke Conner, Patrick Primeaux, Lisa Stewart, Cynthia Vincent

(*Denotes all A's)

A nip of lemon

If you add a teaspoon of lemon juice to the water when cooking cauliflower it will help to keep the cauliflower nice and white, advise LSU Extension home economists. Cauliflower will discolor if overcooked.

Hunting clubs in full swing

Hunting season is in full swing in Cameron parish, and in addition to the many hunters that have private leases in the coastal marshes, there are many hunting clubs in the area.

One such club is the Crain Bros. hunting club at Little Chenier. It is managed by Mr. and Mrs. Enes "Toot" Theriot. They have been on the job for 27 years. Mrs. Theriot supervises the cooking and Theriot the guiding of the hunters.

Theriot is an employee of the La. Dept. of Highways, but he takes his vacation every year during hunting season and manages the local club.

Mrs. Theriot is famous for her many Creole dishes and wild game.

Bag limits are being killed by most hunters, and anyone hunting in the area can understand why the state motto is "The Sportsmen's Paradise."

WHAT'S A "CHEVON?"

"Chevon" is not a new low-priced sports car. Rather, it's an exotic name for goat meat. Coming from the Spanish for goat meat, chevron was passed as an acceptable term due to the lack of consumer interest in opposing this rather vague term. the USDA reports that in open hearings where the millions of American consumers could oppose this somewhat misleading label, only 64 persons took the trouble to oppose it.

Visit our Coed Shop for Junior and Misses Sizes
FROM CRADLE TO COLLEGE
STANDERS
939 3rd Ave., Lake Charles, Louisiana
Phone HE3-6416

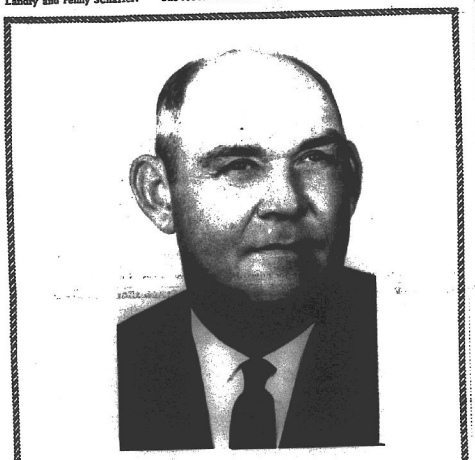

The future progress of Cameron Parish might well be determined on Dec. 18. Won't you make another special effort to vote this Saturday so that the rest of the state will know that Cameron Parish is still part of the state.

RE-ELECT
Conway LeBleu
103

Color it Christmas...with a RCA COLOR TV

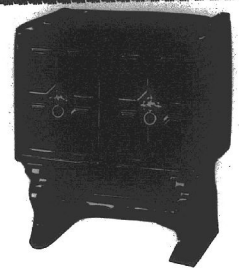



Suffolk • GQ-709
25" diagonal picture



Fairhaven • EQ-437
19" diagonal picture

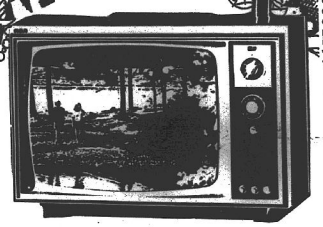

The Marandino • GQ-583
21" diagonal picture
From RCA comes an inspired wedding of the old to the new—the centuries-old beauty of Spanish furniture styling coupled with advanced electronics technology. Open the folding doors for superb XL-100 Solid State AccuColor viewing. Close the doors and The Marandino becomes a captivating expression of period design. And despite its wealth of styling details, the cabinet is surprisingly compact. You'll find it will fit comfortably even in apartment-sized rooms. Selected hardwoods and hardboard with Pecan-grain vinyl finish.



Boldini • GQ-715
25" diagonal picture

The Talisman • EQ-363
16" diagonal picture
A real pleasure package that offers generous screen size and true portability in a good-looking wood-grained cabinet. And you'll be pleasantly surprised at the price tag. The tough acrylic finish is not only handsome, but easy to keep clean. And you get RCA dependability in the bargain. Front-mounted 3½" speaker. Plastic cabinet finished in Walnut-grain acrylic, trimmed in Platinum Mist.





The Bradfield • EQ-535
A compact table model that's at home anywhere in the house. And it boasts RCA's largest-size picture tube with a jet black matrix design for bright brights and sharp colors. In addition to the features listed on the opposite page, The Bradfield has a UHF tuner that lets you select up to six UHF channels just like standard VHF. The hardboard cabinet's tough vinyl covering is highly resistant to scratches, spills and burns. Finished in King's Walnut Vinyl.

The Pamaro • GQ-661
Styling that captures the romantic flavor of Old World Spain. The overhanging tiered top is accented by carved finials atop the fluted cornerposts. Twin simulated drawers with brass plated pulls add a dramatic note to the facade. Massive wraparound base features mitered corners and a carved base rail. Apart from its styling beauty, The Pamaro offers big-screen AccuColor viewing pleasure at a modest price. Cabinet of selected hardwood veneers and solids finished in Valencia Pecan grain.



Haddonfield • GQ-711-R
25" diagonal picture

Immediate Delivery and Installation

Kelley's Radio & TV

Courthouse Square, Cameron

775-5425



GOLD STAR mother
VFW Citizenship ban
Mrs. Nita Williamson, M
Mrs. Christina Nunez,
and Mrs. Mathilda Do

Camero

By MRS. C

All the rain we've had has brought in mosquitoes. We seldom have mosquitoes in December but the norther will probably keep the mosquitoes down.

Mr. and Mrs. Slim Roberds of Bay City, Tex., spent a week here recently with Mrs. August Bacci galopi, Mr. and Mrs. Enes Baccigalopi. They also

DAN
Friday
Roy B
'The Mus
Saturday
The La.
Cypr
Ruther



It has
visit wit
our War
months.
have att
of the m
our War
things n
do them
you.



GOLD STAR mothers honored at the recent VFW Citizenship banquet were, left to right: Mrs. Nita Williamson, Mrs. Clopha Baccigalopi, Mrs. Christina Nunez, Mrs. Ezora Primeaux and Mrs. Mathilda Doxey.

Cameron News

By MRS. GEORGE NUNEZ

All the rain we've had has brought in mosquitoes. We seldom have mosquitoes in December but the norther will probably keep the mosquitoes down.

Mr. and Mrs. Slim Roberds of Bay City, Tex., spent a week here recently with Mrs. August Baccigalopi, Mr. and Mrs. Enes Baccigalopi. They also visited Mr. and Mrs. Brown Watts and many relatives here.

Mrs. Erma Meeks of Port Arthur, Mrs. Eunice Matthews of Beaumont visited Mrs. Elray LaBove, the George Nunezs and attended the funeral of Mrs. Amadie LaBove Friday.

Also attending the funeral of Mrs. LaBove were Mrs. Flum Manuel of Basile, Mrs. Bridget Mudd of Eunice, Mr. and Mrs. Preston Murphy, Mr. and Mrs. Norman Stanley of Port Acres, Austin LeBouef, McDonald Nunez of Port Arthur, Mr. and Mrs. Wayne Nunez, Mr. and Mrs. Huey Primeaux, Mr. and Mrs. Al Guillory of Lake Charles, Mrs. A. M. Vallette of Cadiz, Mr. and Mrs. Curtis Eagleson and Mrs. Ruby Ryan of Lake Charles and many more nieces and nephews. Our deepest sympathy to the LaBove family.

Mr. and Mrs. James Trahan, Charles and Stephanie of Port Arthur who just arrived back from Germany, spent the weekend with Mrs. Gladys Trahan and the Bellangers and the George Nunezs.

Also Sunday Regina, Syble and Mark Trahan of Groves visited the above names.

Mr. and Mrs. James Austin, Billy, Dwayne, Janet and Robert of Port Arthur spent the day Saturday with Mr. and Mrs. George Nunez.

Mr. and Mrs. Ronnie Hebert and Peanut of Lake Charles spent the weekend with Mr. and Mrs. Pierre Savoie and they all visited in Holly Beach with Mr. and Mrs. Mason Istre and Fagon and Marla.

BIRTH

Mr. and Mrs. Warner Daigle are the proud parents of a boy, William Joseph, born Dec. 6. He weighed 7 lbs. 14 oz. Joseph was greeted by a sister, Laura. Grandparents are Mr. and Mrs. William Benoit, Mr. and Mrs. Berton Daigle. Great grandparents are Mrs. Merrant Benoit, Mr. and Mrs. Pierre Savoie and Mr. Bertrand of Welsh.

Mrs. Alida Marshall spent several days last week in Lake Charles with Mr. and Mrs. Rufus Marshall, and Mr. and Mrs. Harold Cooling.

Mrs. Grace Rhodes spent a week with Mr. and Mrs. Russell Nunez and boys. She has been ill and attended the funeral of her mother, Mrs. Amadie LaBove.

DANCES

Friday, Dec. 17

Roy Baker & 'The Music Masters'

Saturday, Dec. 18

The La. Rythemairs

Cypress Inn

Rutherford Beach



Grand Chenier News

Yule program is set

By ELORA MONTIE

Members of the Methodist and First Baptist churches of Grand Chenier will hold a Christmas program Sunday, Dec. 19 at the First Baptist Church here at 7 p.m. Santa Claus will greet the children.

Members and Rev. Clinton Childers invited all to the event Sunday.

Refreshments will be served following the program.

Mrs. Gussie Mhire recently underwent surgery at a Lake Charles hospital. She came home Saturday. She is a native of South Cameron hospital.

Freddie Richard is in South Cameron Hospital for several days but is reported doing much better from a spell of asthma. His wife and daughter, Liz, have also been on the sick list with flu. We wish them well.

Yule program at G. Chenier

Thursday, Dec. 16, is the date set for the annual Christmas program at Grand Chenier Elementary, according to Robert Manuel, school principal.

A variety of short Christmas plays have been prepared by those students in grades four through seven.

The program will begin at 7 p.m. in the school cafeteria and the public is invited to attend.

Grain program is announced

The 1972 feed grain program has been announced by the U. S. Department of Agriculture, according to Charles S. Hackett, Calcasieu-Cameron County Executive Director. The qualifying set-aside percentage will be 25% of the total (corn and grain sorghum) feed grain base.

Farmers may offer to set aside an additional acreage for payment of up to 10% of their corn-grain sorghum base.

Soybeans may be substituted for feed grain for base acreage, Hackett said. Conserving base acreage must be maintained.

WOW ELECTION

The Woodmen of the World are inviting all the members of the Woodmen of the World for an election of officers meeting at the Richard Brothers Post American Legion Hall in Creole, Dec. 20 at 7 p.m.

Sympathy is extended to Phillip Miller and family of Jennings at the death of his wife, Dec. 10, in Jennings. Funeral services were Saturday, Dec. 11 in Jennings.

VISITORS

Mr. and Mrs. Adam Miller of Lake Charles spent Saturday and Sunday visiting with Mr. and Mrs. Roy Clark and family and Mrs. Joe Miller here.

The Lee Dartez family of Alexandria spent the weekend with Mr. and Mrs. Oliver Theriot Sr. here.

Spending the weekend with Mr. and Mrs. Savan Miller were the Richard Hebert family of Lake Charles.

The Curtis Richard family of Orange spent the weekend with Mr. and Mrs. D. Y. Doland, Sr.

4-Hers go to citizen day

Eleven members of the Cameron Elementary 4-H Club attended the Cameron Parish 4-H Citizenship Day and officer training meeting at the Cameron Parish Courthouse Nov. 22.

The members enjoyed a talk on citizenship given by local attorney, H. Ward Fontenot. After various training meetings the 4-H members were given a tour of the Cameron Parish Police Jury Building.

Extension leaders Patsy Granger and Uland Guidry accompanied the group, as well as parish leaders and interested parents.

Reporter, Tim Colligan

Spending Saturday and Sunday with Mrs. Dennis Bonsall and Wilfred were the Jimmie Savoy family of Lake Charles.

Mr. and Mrs. Bill Guidrey of Sulphur spent the weekend in their trailer here on the old home place of Lucien Sturlese.

Mr. and Mrs. Ovila Canik had visiting them during the weekend Mr. and Mrs. John T. Mangano of De-Ridder.

Mrs. Clodia Miller and Mrs. Earl Granger visited with Mr. and Mrs. Clament L. Granger and family in Grand Lake Saturday.

Mr. and Mrs. Pat Rogers of Baton Rouge spent several days in their home here. Mr. Rogers enjoyed a duck hunt while here.

Recently visiting Mrs. Emma Nunez were Mr. and Mrs. Clarence Sharpe of Houston, Mr. and Mrs. Ike Trahan of Vinton and Ernest Taylor of Cameron.

ATTENDS FUNERAL

Attending the funeral of Mrs. Phillip Miller, 70, of Jennings, Saturday from Grand Chenier were Mrs. Maelda Theriot, Sevanta Miller, Mr. and Mrs. Newland Dupuis and Mrs. Ola Dupuis; Mrs. Cosmas Canik, Mrs. Emelie Doland, Mrs. Carl Hebert and Mrs. Lester Richard.

COMPARE THE RECORD

Bennett Johnston Voted For:

Increase in Gasoline taxes

Increase in State Income Taxes

Increase in Sales Taxes

100 % Property Tax Assessment

EDWIN EDWARDS IS AGAINST 100 % PROPERTY TAX ASSESSMENT.

VOTE # 7

EDWIN EDWARDS FOR GOVERNOR

(Paid for by Cameron Committee for Edwards, Mrs. Jerry Jones, Chairman)



Vote # 208

Roland J. (T-Bolo) Trosclair, Jr.

POLICE JUROR, WARD 3

Cameron Parish

Vote For A Man Who Is A Dependent Candidate - Dependent on All of the People of Ward 3

It has been my privilege to visit with most of the people in our Ward during the last several months. During these visits I have attempted to discuss most of the major problems that face our Ward and parish. Many things need to be done. I want to do them. I want to represent you.

I AM DEPENDENT ON THE VOTERS OF WARD 3 TO ELECT ME.

VOTE FOR educational background, business experience and a tremendous desire to serve our parish.

Please go to the polls on December 18th and vote for the candidate dependent on you, so that you can depend on him to help provide the necessary leadership in order for our parish to grow and prosper.

THANK YOU

J. Bolo

I would like to take this opportunity to publicly thank my opponent on the gentlemen-like manner in which he has conducted his campaign.

SEASONS GREETINGS

My family and I would like to take this opportunity to wish you and yours a very Merry Christmas and a Happy and Prosperous New Year.

FOR TROSCLAIR, FOR WARD 3 JUROR

(Paid For By Roland J. Trosclair, Jr.)

Applications mailed

About 1/2 million computer-filled-out applications for 1972-73 Louisiana license plates will go in the mail today to car owners who have titled their vehicles in the past two years.

"This is the first big step towards computerizing and automating the distribution of Louisiana passenger car license plates," said Lee Agerton, Collector of Revenue.

"Those who receive the computer-filled-out forms will only have to enclose their pink registration slip and payment and return it by mail in order to receive their new license plates. This will only apply, of course, if the information on the application form is still correct. Payment should include 30 cents postage in addition to the $6 cost of the two-year plate.

"Those who do not receive the computer-filled-out forms will have to bring their title or ownership certificate and pink slip to one of the 39 offices of the department throughout the state. The offices will open Dec. 1.

"We have had so much trouble in the past with applications sent in through the mail containing wrong information that we now require that applications be ught to a Department of Revenue office," Agerton said.

"By doing this we will be able to verify the information and send out the computer-filled-out applications next time.

"No license plate for a privately owned vehicle will be issued without a driver's license number, social security number, pink registration slip and owner's signature," Agerton said.

"We will no longer receive license plate applications through the mail except for those filled out by our computers.

STATE OF LOUISIANA
DEPARTMENT OF PUBLIC WORKS
BATON ROUGE, LOUISIANA
DECEMBER 3, 1971
NOTICE TO CONTRACTORS

Sealed bids will be received by the State of Louisiana, Department of Public Works, Room 109, Capitol Annex Building (P.O. Box 44155, Capitol Station) Baton Rouge, Louisiana 70804, up to 2:00 P.M., January 5, 1972, and then publicly opened and read for construction of the Mermentau River Lateral Structure, Cameron Parish, Louisiana.

Plans, specifications, and proposal forms may be obtained from the above address.

Five percent (5%) security must accompany each bid and will be subject to forfeiture for failure to comply with bid.

Right is reserved to reject any and all bids and to waive informalities. Bids received after specified hour and date will be returned unopened.

Daniel V. Cresap, Chief Engineer, Baton Rouge, Louisiana

C. H. Downs, Director, Baton Rouge, Louisiana
Dec. 16, 23 & 30

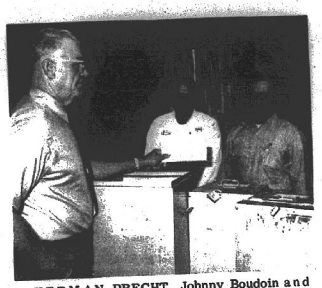

HERMAN PRECHT, Johnny Boudoin and Francis Klein, ASC county committeemen, here open ballot boxes to count ballots in the community committee election.



HILAIRE HEBERT and Richard Hebert are shown with the deer they killed at Grand Chenier during the hunting season here. They shot the deer on an airplane landing strip.

A NEW KITCHEN FOR EASY LIVING

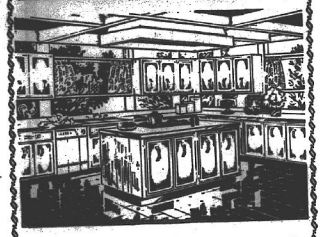

Remodeling, Adding
a new Room or Building
a New Home - Let us
Help You with Your Plans

Dyson Lumber Co.

PR5-5327 Cameron

CAMERON OFFICE SUPPLY



P.O. Box 279
CAMERON, LA. 70631
PHONE 775-5542

MR. & MRS. E. J. DRONET, Owners
Office Furniture - Office Supplies - Business Forms
Letterheads - Envelopes - Rubber Stamps
Business Cards - Binders - Printing

Dress up liver

Tender, juicy slices of liver take on a new flavor when cooked with a coating of French dressing. Simply dip 1 pound of liver slices in French dressing. Combine two - thirds cup flour, ¼ teaspoon onion salt, ½ teaspoon salt and ⅛ teaspoon pepper. Dredge coated liver in seasoned flour. Cook slowly in lard or drippings until browned. Turn and continue cooking until browned.

Classified Ads

NEED A child's Christmas present? Shetland ponies for sale. Contact Jo and Robbie Seay after 4:30 p.m. at 762-3218, Hackberry. (12/16)

FOR SALE: Motorcycle Parts. Ball Tags & Triumph. Cyclinder, CC Bars, Exhaust pipes, 2 cycle oil. All reduced. Ross - 477-1837, Lake Charles.

FOR SALE: Rupp Sprint minibike, 150CC, large sturdy. Sells new $190, now $170. Used motorcycle wheels and tires. Ross 477-1837.

PILOT GIFTS - Buy a $5 flight gift certificate aviation radio, aircraft jewelry or flight supplies for Christmas. McFillen Air Park, 477-2210.

MOBILE HOME tie down installed to meet insurance requirements. No money down. Sid's Tie Down Company, call 439-4973 collect, Lake Charles, La. 916 Broad Street. (11/18-12/9)

FLYING CLUB -- Taylorcraft $350 membership. Learn to fly tail wheel plane. Call 477-2210, McFillen Air Park, Lake Charles.

ZYPIEN'S MUSIC & RECORD CENTER
Where all the Music Teachers Shop -- Serving Southwest Louisiana since 1946, 306 Iris St. Phi. 439-5574, Lake Charles, La.

FOR SALE: Factory built motorcycle trailer. $100. Bultaco Lobito 125CC, lists for 762. Will sell $550. Phone 477-1837.

AIRPLANE RIDES: $2.50 per person. Saturdays only. Call McFillen Air Park, 477-2210, Lake Charles.

FOR SALE: 16-ft. goose neck trailer; freshly sanded and painted; 5 good tires; $600. Adam Kershaw, Box 153, Cameron, phone 775-5492. (ctf)

LARGE wooded lot at Gillis, La. Utilities available. $2000. Phone 477-1837.

LEARN TO FLY - $5 Orientation lesson in new Cessna. Personal attention. Quality instruction. FAA & VA approved. Flight School McFillen Air Park, 477-2210 Lake Charles.

1971 Bultaco Lobito, 125 cc. $615. New 1970 Sherpa 100 cc. $550. Rupp Mini Bike $189. Ross, 477-1837, Lake Charles.

FOR BETTER cleaning, to keep colors gleaming, use Blue Lustre carpet cleaner. Rent electric Shampooer, $1. Western Auto Store, Cameron.

Admissions

Admitted to South Cameron Memorial Hospital recently were:

Dec. 2 - Leonie Richard, Creole, Ozite Primeaux, Cameron; Goldie Washington, Grand Chenier

Dec. 3 - Nolan J. Saltzman, Dallas Theriot, Jessie Ray Reese, Cameron

Dec. 4 - Ricky L. Spikes, Cameron; Desire Boudreaux, Creole

Dec. 7 - Larry Boudoin, Cameron.

Dec. 8 - John Huey Broussard, Creole; Genevia LaBove, Cameron.

Dec. 9 - Virginia Boudreaux, Charles Primeaux, Cameron; Greta Johnson, Prevate Broussard, Creole.

Dec. 10 - Willie Andrews, Cheryl Hunott, Enelia Saltzman, Cameron.

Dec. 11 - Nolan Griffin, Opal LeBoeuf, Cameron; Freddie Richard, Grand Chenier.

Dec. 12 - Willie Andrews, Henry Lute, Cameron; Frances C. Aucoin, Grand Chenier.



FORD TEAM USED CAR SUCCESS SALE

Henderson Ford's record-breaking sales of '72 Fords have overloaded us with used cars. All makes, all models. Check our sale prices!

'68 Ford Falcon 2-Door $1095
'64 Oldsmobile 88, 4-door . . $ 595
'67 Chevrolet, 2-door $1295
'68 Opel, Station Wagon . . . $ 995
'66 Ford Galaxie, 2-door . . $995

Henderson Ford, Inc.
1201 Lake Shore Drive Lake Charles

Someone is destroying posters and signs for Johnston in Cameron Parish!

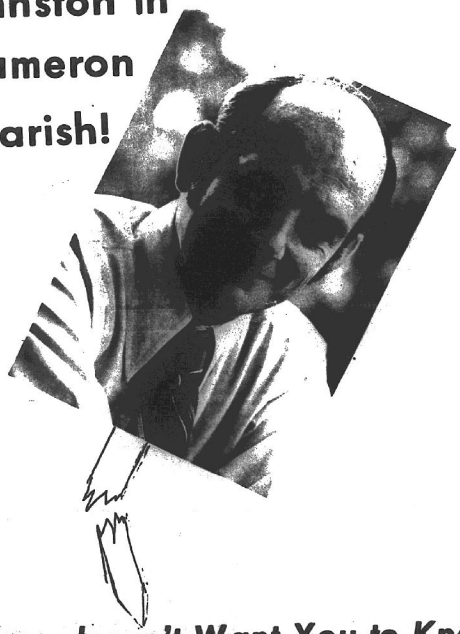

Someone doesn't Want You to Know About Johnston.

(Paid for by Cameron Parish Citizens for Johnston, H. Ward Fontenot, Chairman)

Here's The Truth On The Assessment Matter From Baton Rouge Morning Advocate

2-B SUNDAY ADVOCATE, Baton Rouge, La., Dec. 5, 1971

Editorial:

Edwards Once Had An Assessment Concept

Back in December of 1970, when the current governor's race was just getting off the ground, Congressman Edwin Edwards told the Press Club of Baton Rouge, "I'm wholeheartedly for the concept of equalization."

Today the congressman has either reversed that position entirely or is engaging in the very type of demagoguery which the voters of Louisiana spoke against so eloquently in the first primary, now only four weeks old but so soon forgotten.

Mr. Edwards has tried to hang around the neck of his opponent advocacy of a 100 per cent assessment level, basing his claim on a network of facts which are shaky at best and downright false at worst. When the truth comes out, J. Bennett Johnston not only did not favor 100 per cent assessment but actively opposed it in the state Legislature.

But that is really not the point at all. The real question is the equalization of property taxes around the state, not the level at which property shall be assessed. Without equalization, there is no point in discussing assessment levels. It is apparent that Mr. Edwards, who knows better, is deliberately trying to fool the people of Louisiana or has indeed fallen captive to the assessors of the state and changed his stand on the issue.

Equalization is vital to the people of Louisiana. Today, for example, a citizen of Baton Rouge who lives in a $25,000 home has that home assessed at a level of 17.4 per cent and pays $115.15 in taxes after the homestead exemption. A resident of Jefferson Parish in the same circumstances, living in an identical house, is assessed at 8.3 per cent and pays $8.18. On top of this, of course, the Baton Rougean pays city taxes while only a comparative handful of Jefferson residents pay any additional tax.

This is patently unfair to the people of this state. Mr. Johnston has taken a forthright stand on the issue. It was to be hoped that Mr. Edwards might have lived up to his former statements. And perhaps he yet does but seeks only to latch onto a pettifogging issue to make political capital at the expense of honesty and truth.

At some time in the future, the people of Louisiana will come to grips with the challenges and the problems of tax equalization. They must do so for the financial condition of the state has reached such a point that we can no longer afford to have any portion of the population riding on the backs of the majority. When they get to that point, the people will need all the straight talk and honest facts they can gather.

Hopefully, the issue can be kept clear of the type of half truth and distortion which has begun to mark Mr. Edwards' gubernatorial campaign.

Prior to the first primary, this newspaper endorsed Senator Johnston. One of the reasons for that endorsement was the fact that he spoke honestly and forthrightly on the issues confronting the state. We had hoped for a solid confrontation on those issues in the second primary but not a confrontation of the sort which Congressman Edwards seems to have chosen. While Mr. Johnston continues to demonstrate the leadership which Louisiana desperately needs, Mr. Edwards has taken the low road so typical of the old politics we hoped to have put behind us.

(Paid for by Cameron Parish Citizens for Johnson, H. Ward Fontenot, Chairman)



NEW OFFICERS

Big b

A record crowd of 300 tended the annual barbec urday night by the Farm Cattlemen Association at in Creole.

Officers were elected ganizations. Elected by t reau were Whitney Bacch Chenier, elected preside Carter, Creole, vice-pre D. W. Griffith, Oak Gro treasurer.

Those elected to the rectors are: Charles Ther Meaux, Bill Morris, Don Mark Richard, Johnny B Montie, Frankie Henry, sy, Perrin Arceneaux, P ing and Isaac A. White.

Ernest Hamilton of H elected president of the Association, J. B. Meau vice-president, and Ula Creole, secretary treasu

Members of the boar elected were Albert Gui Cox from Sweetlake, J. from Hackberry, Archie Johnson Bayou, Charles D. Y. (Billy) Doland, J Chenier and Telesmar (sall, Horace Montie an from Creole - Oak Grov

Guest speaker was D Nicholson, veterinarian LSU Extension Service ways cattlemen can ge crop. He cited the nee tion of diseases, better controlled breeding.

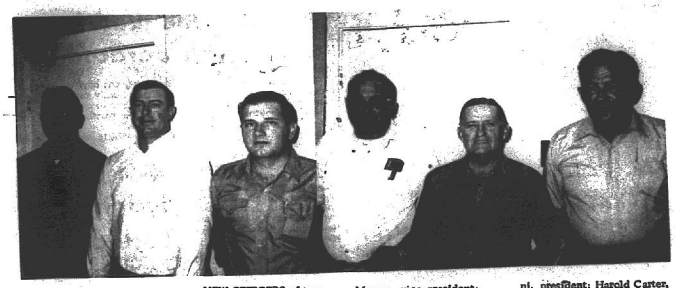

NEW OFFICERS

NEW OFFICERS of two parish farm groups are shown above.

LEFT, Cattlemen Association officers: Ernest Hamilton, president; J. B. Meaux, vice-president; Uland Guidry, secretary-treasurer.

RIGHT, Farm Bureau officers: Whitney Baccigalopi, president; Harold Carter, vice-president; and D. W. Griffith, secretary-treasurer.

Continental seeking discharge permission

Continental Oil Co. of Houston, Texas is seeking permission from the U. S. Corps of Engineers to discharge an average of 460,000 gallons of waste water into a private canal tributary to the Mermentau river from its Grand Chenier gas processing plant.

The waste water is discharged from boiler blowdown, cooling towers and demineralizing units during the process of removing liquid hydrocarbon from gas.

The Louisiana Stream Control Commission has certified that the discharge will not violate water quality standards.

Protests to the proposed discharge will be received by the Corps of Engineers until Dec. 30.

Hackberry contest

The categories in the Christmas outdoor lighting contest at Hackberry will be: best door and best overall lighting with prizes to be given for first place and ribbons for second and third places.

The contest, sponsored by the Hackberry Demonstration Club, will be judged Monday, Dec. 20.



MRS. SAM MIER is shown opening oysters at Sam's Place, Cameron's only certified oyster house, which she and her husband operate. The oyster season opened here recently.

Big barbecue held

A record crowd of 300 members attended the annual barbecue given Saturday night by the Farm Bureau and Cattlemen Association at the KC Hall in Creole.

Officers were elected by both organizations. Elected by the Farm Bureau were Whitney Baccigalopi, Grand Chenier, elected president; Harold Carter, Creole, vice-president and D. W. Griffith, Oak Grove, secretary-treasurer.

Those elected to the board of directors are: Charles Theriot, J. B. Meaux, Bill Morris, Dorcia LeBouef, Mark Richard, Johnny Boudoin, Horace Montie, Frankie Henry, Albert Guidry, Perrin Arceneaux, Francis Erbelding and Isaac A. White.

Ernest Hamilton of Hackberry was elected president of the Cattlemen Association, J. B. Meaux, Oak Grove, vice-president, and Uland Guidry, Creole, secretary treasurer.

Members of the board of directors elected were Albert Guidry and James Cox from Sweetlake, J. A. Lowery from Hackberry, Archie Berwick from Johnson Bayou, Charles Theriot and D. Y. (Billy) Doland, Jr. from Grand Chenier and Telesmar (Blanc) Bonsall, Horace Montie and J. C. Reina from Creole - Oak Grove.

Guest speaker was Dr. Stephen Nicholson, veterinarian specialist with LSU Extension Service who spoke on ways cattlemen can get a better calf crop. He cited the need for prevention of diseases, better nutrition, and controlled breeding.

A report on the Cameron Disaster Committee meeting held Friday was read by Clifford Myers, county agent. He explained that the local committee, composed of agricultural leaders, had met in emergency session to send a report to the State Disaster Committee on the flooding situation in Cameron parish and the plight of the local cattlemen who are faced with a critical situation of a shortage of feed for the cattle. The coastal marshes which serve as winter pasturage for the cattle are inundated by the recent excessive rainfall.

State Representative Conway LeBleu, who had requested that the local committee meet, reported that he had been in contact with Dave Pearce, La. Commissioner of Agriculture, and Congressman Edwin W. Edwards on the situation. Both had promised LeBleu to help with the request of securing free feed for the parish when it is declared an emergency area.

A joint resolution was made by both organizations against the closing of the local Agricultural Stabilization and Conservation Service (ASCS) office for three days a week. Both presidents were instructed to draw up a resolution to be submitted to the State ASCS Committee requesting that the local office be opened on a full-time basis to serve the farmers of the parish.

A decision by both groups was made to again sponsor a banquet for all 4-H livestock exhibitors, buyers and parents. This annual event has been sponsored for the 4-H livestock project for several years.

What Do You Mean: "TO SIN IS TO DIE"?

A lot of people just don't believe St. Paul's warning that "the wages of sin is death."

Not when they see so many sinful scoundrels live to a ripe old age.

They conclude that the "death" referred to in the epistle to the Romans was a figure of speech, and that there really is no such monstrous punishment for those who sin.

Taking St. Paul's words literally, they contend, is responsible for the old-fashioned "hell-and-brimstone" concept of punishment for sin. And this concept, they add, doesn't make sense in these enlightened and sophisticated times.

St. Paul was not speaking, of course, of death in the physical sense. But neither was he speaking just figuratively. For the "death" to which he referred is more tragic and more to be feared than the inevitable ending of our mortal lives... and no less real.

"The wages of sin is death" to our friendship with God. It is our rejection of His love. It is our voluntary surrender of the right to eternal salvation which He offers us through the life and death of His own divine Son. The "sting" of death is a frightening thing only if it finds us alienated from God, when truly "the wages of sin is death."

Sin is never a popular topic. And even when a sense of guilt troubles our conscience, we are apt to excuse and rationalize our weakness. To err is human, we say to ourselves. And the old-fashioned notion of sin doesn't fit today's standards of right and wrong. And it's so comforting to blame our lack of holiness on a disturbed emotional experience, environment and family background.

But whether we like it or not, the most important thing in life is to face up to the problems and consequences of sin. If you want to do that... if you are seeking the personal holiness that will keep God in your heart and your life... take a few minutes to read a new pamphlet we have just published and which we will send free upon your request.

This interesting, easy-to-read pamphlet covers such topics as "Our Sense of Sin"... "The Bible and Sin"... "Kinds of Sin"... "Causes and Consequences"... and "Overcoming Sin."

WRITE TODAY... ask for Pamphlet No. KC-49.

------FREE—*Mail Coupon Today!*------

Please send me Free Pamphlet entitled "To Sin Is To Die." CS KC-49

Name_____

Address_____

City_____ State_____ Zip_____

KNIGHTS OF COLUMBUS
RELIGIOUS INFORMATION BUREAU
9473 SOUTH BROAD, ST. LOUIS, MO. 63118

Our Lady Star of the Sea Council
Cameron

J. P. Boudoin, Sr. Council
Creole

Have You Seen one of the many "smut" sheets being circulated around ?

While He Was Voting To Increase Taxation on the Middle Class and the Poor,
J. BENNETT JOHNSTON, Jr. . . .

Voted to **INCREASE** the salary of the Chief Justice of the Supreme Court by $10,000 a year. (HB 157 of 1970.)

Voted to **INCREASE** the salary of the Associate Justices of the Supreme Court by $12,500 a year. (HB 157 of 1970.)

Voted to **INCREASE** the salary of Court of Appeal Judges by $11,000 a year. (HB 181 of 1970.)

Voted to **INCREASE** the salary of District Court Judges by $5,500 a year. (HB 183 of 1970.)

Voted **AGAINST** the Vietnam Veterans' bonus. (HB 683 of 1970.)

Voted **AGAINST** supplemental pay for local law enforcement officers. (SB 39 of 1971.)

Voted to **APPROVE** a $23.5 million deficit in the general appropriation bill of 1969. (HB 91 of 1969.)

Voted to **APPROVE** a $34 million deficit in the general appropriation bill of 1970. (HB 200 of 1970.)

J. BENNETT JOHNSTON, Jr. ALSO

Voted **AGAINST** studying no-fault insurance which would reduce your automobile liability insurance costs by as much as 25% (SCR 265 of 1971.)

Voted **AGAINST** the Louisiana Environmental Control Commission. (SCR 36 of 1971.)

Think About It.

Paid for by the Committee for Truth in Politics, William Blum, Chairman

J. Bennett Johnston voted for taxes when they were needed to build roads and bridges and to support our schools. Make sure your tax dollar is not misused!

Vote Johnston

For Governor

(Paid for by Cameron Parish Citizens for Johnson, H. Ward Fontenot, Chairman)

MUSING . . .

By BERNICE STEWART

I walked down Memory Road today straight into a Christmas season of my childhood. I felt a sympathetic warmth for the little girl that I used to be and for her brother as I watched them string scarlet haw berries and snow white kernels of popped corn into garlands to loop around their Christmas tree and to drape across the starched white lace curtains that hung at the living and dining room windows.

I felt almost guilty of eavesdropping--even if it were in memory--as I listened to them voice their hopes and expectations of what good old Santa would bring.

The little girl wanted a doll, a very special one to receive the beloved name of Dorothy. To be worthy of that name the doll must possess real hair, eyes that opened and shut, and a voice that cried "Mama."

For Dorothy to ride in, she longed for a woven wire carriage the color of the purple grapes that grew in her grandfather's woods. Santa made such buggies, she knew, in his North Pole workshop. Day after day she had gazed at the picture of one that he must have placed on a colored page of a Sears, Roebuck catalog.

She would like a tinkly piano pictured on the same page. A teen-aged cousin had promised to teach her to play "Home, Sweet Home" on it. The child knew with certainty that she would get another Elsie Dinsmore book to add to her collection.

The small brother wanted a wind-up train that would circle around on its very own track, a new red wagon and a little wheelbarrow that he could fill and push and dump to his heart's content. He wanted books -- loads of them -- and a ball and a bugle and a shiny bridle for Pony.

* * *

The youngsters would hang up their long black-ribbed stockings on Christmas Eve for Santa to fill. Only the gifts exchanged by family members would be placed under the tree. They would be opened on Christmas Eve so as to be out of the way before St. Nicholas arrived.

"Why can't we hang up Mama's big stockings instead of our own?" the little boy asked. "They'd hold a lot more."

Before his sister could reply, their grandmother entered the room. "Because Christmas is for giving and for sharing and not for grabbing, Son," she told him kindly but positively.

"I know that it makes people feel good to give, Grandma," the child answered, his eyes twinkling, "I was trying to see how much happier I could make Santa Claus by fixing things so he could give me more."

* * *

They were interrupted by the grandfather and "hired man" coming in from the woods, their arms loaded with holly and mistletoe, greenery, and red-berried gray haw branches.

Their mother came forward to receive the decorations. She promised the children that they might help her, for every room in the house must have its share of holiday ornamentation.

A week earlier Mother and Grandmother had scoured and mopped, waxed and polished the house from first floor to the attic. This week they had baked from dawn till long after dark.

In memory I tiptoed around and admired the tall round cakes of five or six layers, iced to perfect smoothness; the big square devil's food, lush with its rich caramel frosting; the pecan cake, Grandfather's favorite, standing like a proud patriarch on its crystal stand; the white coconut made specially for the little girl that I used to be since her birthday came right after Christmas. I knew that pounds and pounds of rich, dark fruitcake had been baked and packed away weeks earlier.

I knew, too, that on Christmas Eve day the raisin and mincemeat, the lemon and coconut and butter pies would be made. And a two-year-old gobbler would be dressed and drawn in the late afternoon. It would be slid into the oven long before daylight on Christmas morning to bake slowly with frequent bastings in its own juice.

A few days earlier a pig had been butchered to insure a tender, juicy roast that would send out tantalizing odors whenever Grandmother opened the door of the big wood-burning range to check on it and the turkey.

Oysters direct from the reefs in the gulf would be shucked in advance for readiness on the day itself.

On that morning, dressings and salads would be made; vegetables cooked; fresh rolls baked; homemade jellies and preserves, cucumber and fruit pickles opened. And Mother would make punch from the juice of the wild muscadines that she had gathered from our own woods and had canned the summer before.

* * *

Throughout Christmas Day uncles and aunts, cousins and friends would come by to drink coffee and punch and to eat cake, to catch the unguarded kiss with a joyous "Christmas girl!" and to see and admire presents that had been received by members of the household.

* * *

Reluctantly I returned from the Christmas season of memory to the one of 1971. Each is equally sweet to me, for in both are woven the spirit of loving and giving. Both are filled with the knowledge and the glory of God's perfect gift to mankind nearly two thousand years ago. The only difference is that the understanding of that holy love has deepend and broadened through all the experiences of the years that lie between the two Christmases.

* * *

The burgandy buggy that the little girl got on that long-ago Christmas morning sits in my attic here at Green Acres.

The Dorothy doll that rode in it has been loved away by other little girls who came later.

The red wagon of the small boy rolled into oblivion, and his shiny train met self-destruction after countless wrecks on a too-short circular track.

But the memory of it all, like a sacred treasure of the past, remains unscathed.

CAMERON PARISH PILOT

Published each Thursday and entered as Second Class Mail at Cameron, La. Post Office, Zip Code 70631, under Act of Congress of March 3, 1879. Second Class postage paid at Cameron, La. Additional entry at the Lake Charles, La. post office.

MR. AND MRS. JERRY WISE, EDITORS & PUBLISHERS

Telephone 775-5568, Cameron or 786-8131, DeQuincy

Subscriptions $4 a year in Cameron, and Calcasieu parishes. $5 a year elsewhere.

Young men and women.

NOW THE ARMY STARTS YOU AT $268.50 A MONTH.

AND YOU MAY NOT EVEN HAVE TO SPEND IT.

That's because you still get free meals, free housing, free clothing, free medical and dental care, free job-training and education, and 30 days paid vacation a year.

If you'd like to serve yourself as you serve your Country. Today's Army wants to join you.

VISIT, WRITE OR CALL COLLECT:

U. S. Army Recruiting Station

Room 2021, U.S. Federal Building

Lake Charles - Tel: (318) 439-9190



Geneva is honored

Mrs. D. W. Griffith, clerk in the Cameron ASCS office, received an award last week from Tom Thomas, chairman of the Gulf Coast Soil Conservation District Board of Supervisors at a meeting of the board held in building in Lake Charles.

Mrs. Griffith served as Cameron parish chairman of Soil Stewardship Week in Cameron. The Cameron parish police passed a resolution proclaiming the week in Cameron parish.

The award was presented to Mrs. Griffith in recognition of outstanding work with the Louisiana Association of Soil and Water Conservation Districts Ladies Auxiliary Soil Stewardship.

Mrs. Griffith is shown above receiving the award from Mr. Thomas.

Johnson Bayou Yule party set

The annual Johnson Bayou High School Christmas program will be held Dec. 16 at 7 p.m. in the school auditorium, according to Jerry W. McDonald, school principal.

Mrs. Gay Reeves is coordinator of the program and the public is invited to attend.

Geologists have found that during the Ice Age, as recently as 10,000 years ago, a vast area between Siberia and Alaska lay above water.

Coaches thanked for work with Baracudas

The Junior Athletic Association of the Cameron Elementary School take this means of thanking our 1971 Baracuda coaches, Warner Daigle and Robert Doxey for a job well done. Because of their fine efforts, we ended the season with one parish championship and two teams of happy boys. These coaches worked without a salary and both insist that helping the boys develop good sportsmanship has been their reward.

The Association would also like to thank Mrs. Donna LaBove for coaching the girls' pep-squad and cheerleaders. Her group of girls worked very hard to give moral support to the boys, whether they're winning or losing, and deserve to be recognized for their efforts.

Someone remarked that the Cudas had more support this year than any other season. For that we can thank the many parents who were ready and willing to help when called upon. They provided sandwiches, cupcakes and cookies for the concession stand for every home game.

By their efforts we earned enough to pay for all of this year's uniforms. We would like to see more of these fine parents join our Jr. Athletic Association.

Not to be overlooked are the business organizations and private citizens who supported us with generous financial donations. Their generosity is greatly appreciated.

So to all - Warner and Robert, Donna and the pep-squad, the parents, our loyal supporters, and last but not least, the boys who so enthusiastically carried our school name to every section of the parish, we say "Thanks."

Jr. Athletic Association

4-H fur judging is Saturday

The Cameron Parish 4-H Fur Judging Contest will be held on Saturday, Dec. 18 at 9 a.m. at the Cameron courthouse, according to Uland Guidry, parish 4-H agent.

The winner from the parish contest will compete in the state contest at the Louisiana Fur and Wildlife Festival in Cameron in January. He will compete against contestants from other fur bearing parishes in Louisiana.

Deceased KCs remembered

The J. P. Boudoin, Sr. Knights of Columbus Council held their memorial service for departed members at the K. C. Hall Monday, Nov. 29. Father Frederick Webert celebrated the mass.

Families of departed K.C. members along with the public attended.

See Us For . . . INSURANCE

Fire, Storm, Flood, Hospitalization, Life, Car Liability, Boat, Etc. We have it all. Call us today.

J. T. Ewing, Owner

Ewing Insurance Agency, Inc.

1421 Ryan St. Ph. 433-0370 L. Charles

Kornegay and Watts

Accounting & Tax Service

Marshall Street, Cameron

BRYAN B. KORNEGAY

JAMES C. WATTS

Telephone 775-5434

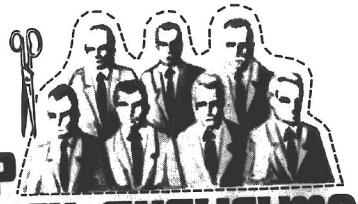

HELP DUDLEY GUGLIELMO CUT OUT THE RATING COMMISSION

Insurance rates in Louisiana are set by seven . . . people . . . appointed by the governor. Dudley Guglielmo has been trying for years to abolish the political rate making board . . He is now asking the new legislature and the new governor to help him. Now it can be done.

Dudley Guglielmo is the only man in the race with the experience to handle this complex job. Remember . . . even when politicians voted YES to higher rates . . . Dudley Guglielmo always voted NO.



Dudley GUGLIELMO

#52

Paid for by Dudley Guglielmo

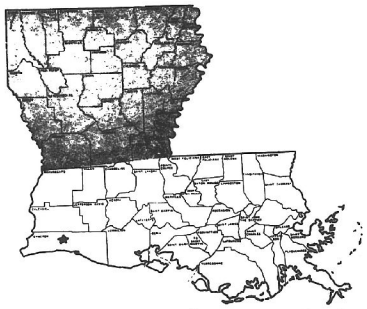

Here in South Louisiana we have

2/3 of the people

9/10 of the problems

Pay most of the taxes

Isn't it time we had a Governor who knows Cameron Parish?

Edwin Edwards Knows Cameron Parish

VOTE NO. 7

(Paid for by Cameron Committee for Edwards, Mrs. Jerry Jones, Chairman)



Jammie Broussard

Benefit set for child

A benefit dance is being held at the Christ the King Chapel Hall on the 18th of December for little Jamie Broussard, son of Mr. and Mrs. Larry Broussard, who has undergone extensive heart surgery.

Country and western music will be performed, tick-

TO ALL T

I expres

during my c

I thank th

mary and as

To the v

ask for you

If you, t

Police Jur

will work t

FOR PROG

YOUR FRIE



Bennett J

of

Liv



Jammie Broussard

Benefit set for child

A benefit dance is being held at the Christ the King Chapel Hall on the 18th of December for little Jamie Broussard, son of Mr. and Mrs. Lamy Broussard, who has undergone extensive heart surgery.

Country and western music will be performed, tickets may be purchased at the door only. A gumbo will be served after the dance.

All proceeds will go to help defray medical expenses. Donations may also be sent to the Gulf National Bank, University Branch, care of Jamie Broussard Heart Fund. Co-chairmen of the project are the Leroy Crochets and the Hamy Aguillards.

Homes threatened by rising flood waters

Rising flood waters in the Little Chenier area of lower Cameron Parish are only inches away from being in the homes on the western end of the Little Chenier ridge.

The cattlemen are having to move their cattle out to other areas because the pastures are all under water.

Eby "Big" Nunez said that he has 45 acres of rye-grass that he had just top-dressed with fertilizer that is completely submerged. He was depending on this for winter pasturage for his cattle. If he does not get some relief from the water soon he will have to sell part of his herd.

Nunez has to use his tractor to do his chores in his backyard because it is under water. Either the tractor or the pirogue is used to get back and forth from the roadbed to the house.

The roadbeds are serving as shelter areas for the cattle as well as the marsh rats which are seeking high land and feed.

Jemy Theriot, a Little Chenier trapper, said that at least 60% of the trapping income of the area has already been lost of the 1971 season. The baby rats have drowned and the larger ones are fighting one another for the little feed that can be found out of the water.

Those that will be trapped will have badly damaged pelts which will not bring a good price. Literally hundreds of rats are being run over on the highway, where they are seeking shelter and food.

Hackberry News

By BOBBIE KERSHAW

It's a boy for the Ernie Parkers. He was born Dec. 6 at West Calcasieu-Cameron Hospital and weighed 9 lbs. 7 oz. and his name is Jamie Dean. Grandparents are Mr. and Mrs. Dean Sanner, Mr. and Mrs. Curtis Trahan and Mr. and Mrs. E. O. Parker all of here. Great-grandmothers are Mrs. Charlie Perkins of Lake Charles and Mrs. Zelva Cox of Texas City.

Stephanie Vincent spent Thanksgiving holidays in New Orleans with Lucia Lacomb and her parents.

Mr. and Mrs. Roy Hargrave of New Iberia are spending a few days with the Wynne Bufford family.

Mrs. Joyce Douglas and Mrs. Zelva Cox of Texas City are spending a few days with the Dean Sanner family.

Mrs. Helen Abshire and children spent the weekend visiting in Rayne.

The firemen held their annual Christmas supper last week.

A boy scout meeting was held Monday at the high school.

Michael Duhon came home from the hospital last weekend. He is recuperating from surgery.

Get well wishes are extended to Bobbie Darbonne who is a patient at Sulphur hospital.

The CDA will hold their Christmas party Monday night at 7 p. m.

The school Christmas program will begin at 9:30 Friday morning in the auditorium. The program will be in two parts with a 15 minute intermission. A faculty reception will be held during the first recess. School will be dismissed at 2 p. m. for the holidays.

GIRL SCOUT NEWS

The Girl Scouts held an investure ceremony last Thursday at the Catholic Hall. Girl Scout pins, membership cards and badges were given to girls meeting the requirements.

Members attending were Janice Atwell, Debra Spicer, Callie Cabell, Joan Lowery, Christine Powers, Margaret Walther, Carolyn Swire, Lois Soirez, Susan Spicer, Dorothy Walther, Theresa Powers, Catherine Walther.

Girl Scout leaders, Mrs. Velma Lower and Mrs. Rita Walther, were in charge of the ceremony. Refreshments were served.

SINGING SET

The Lisemby Family Gospel Singers will be presented Friday night at the First Baptist Church in Hackberry at their annual Christmas program. The program will begin at 7:30 p. m. and Rev. Johnny Mims, pastor, extends an invitation to all to attend. Refreshments will be served following the program and nursery facilities will be available.

LIGHTING CONTEST

The Hackberry Christmas Lighting Contest, sponsored by the Hackberry Home Demonstration Club, will be held Monday, Dec. 20, beginning at dark.

The categories for the contest are: Most Beautiful Door, Most Original Door, Best Overall Door, will be picked from the winners of these two categories.

Best use of lights, best theme presentation, a winner will be picked from these winners for best overall.

Ribbons will be presented to all winners and gifts to the best overall. Gifts are donated by the Cameron State Bank and Riggs General Merchandise.

SHERIFF'S SALE
FOURTEENTH JUDICIAL DISTRICT COURT
Parish of Cameron
STATE OF LOUISIANA
LOREE W. HEBERT
VS. No. 4950
JOSEPH M. EAST ET UX

By virtue of a writ of Seizure and Sale issued and to me directed by the honorable court aforesaid, I have seized and will offer for sale at public auction to the last and highest bidder without the benefit of appraisement, at the courthouse door of this parish of Cameron, on Wednesday, December 22, 1971, between legal hours, the following described property, to-wit:

That certain tract of land situated in the town of Hackberry, La., beginning at a point 2830 feet East and 622.1 feet South of the Northwest corner of Fractional Section 45, TP. 12 S. R. 10 West, thence going South 290.4 feet, thence East 150 feet, thence West 150 feet to the point of beginning, containing one acre, together with all buildings and other improvements located thereon, seized under said writ.

Terms Cash on Day of Sale

/s/ Claude Eagleson,
Sheriff Cameron Parish, La.
Sheriff's Office, Cameron, La., November 12, 1971
Jeron J. LaFargue
Attorney for Plaintiff
Advertised on November 18, 1971 and December 16, 1971 in Cameron Pilot.

TO ALL THE PEOPLE OF HACKBERRY

I express my appreciation for the warm welcome during my campaign.

I thank the people who voted for me in the first primary and ask for your continued support.

To the voters who didn't see fit to support me, I ask for your vote in the second primary.

If you, the citizens of Hackberry elect me as your Police Juror, I promise you fair representation and will work to promote unity within our community.

FOR PROGRESS AND UNITY, VOTE FOR BUD AND ASK YOUR FRIENDS IF THEY WOULD TOO.

THANKS FOR YOUR HELP.

JOHN R. (BUD) ROLLINS

98 to 5 for Bennett Johnston

Bennett Johnston has been on the job for the people of Louisiana. In the past eight years, representing the people of our state, he has missed only three legislative roll calls. That is a vivid contrast to his opponent's 95 per cent absenteeism rate in Congress this year. It's 98 per cent to five per cent in favor of Bennett Johnston. Louisiana can't afford an absentee governor. We need a man who will be on the job.

ELECT BENNETT
JOHNSTON
GOVERNOR

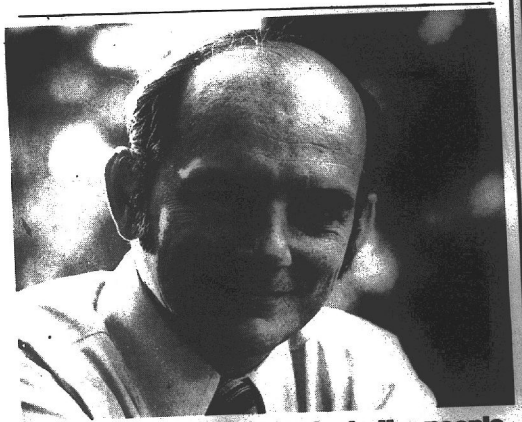

Bennett Johnston speaks to the people of Louisiana tonight on TV.

Live Interview Thursday, Dec. 16
6:30 p.m. Channel 7

ELECT BENNETT
JOHNSTON
GOVERNOR
You can trust him.

Vote No. 8.

Paid for by Bill LeBlanc, Campaign Director

Let's restore
respectability
to our legislature!

"I support your right to demand respect. . . and I pledge myself to restore that respect as your representative."

LET'S RETURN LON TYNDALL
TO THE LEGISLATURE

VOTE
Lon
Tyndall
REPRESENTATIVE
District 36

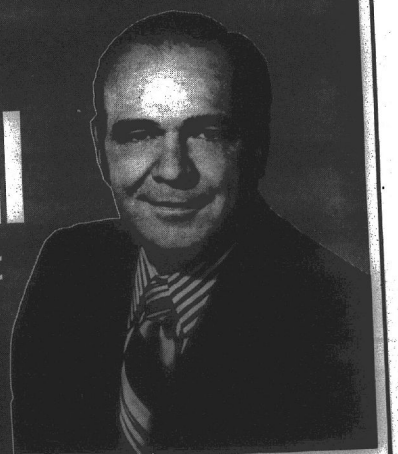

Paid for by Lon Tyndall



PICTURED ABOVE are the newly installed officers of the Thelma Hackett Eastern Star Chapter of Cameron.

Mrs. Dinger installed as Worthy Matron here

Mrs. Joy Dinger was installed as Worthy Matron of the Thelma Hackett Chapter No. 225 at the installation ceremony held this week at the Masonic Temple in Cameron.

Mrs. Cnite B. Lee, past Grand Matron and Grand Treasurer Emeritus, was the installing grand officer. Lorraine Barker was the installing Grand Marshall. Mrs. Martha Davis was the installing Grand Chaplain. Mrs. Bessie Gibson was the installing organist and Mrs. Roberta Rogers, the soloist. Michelle Gaskille and Billy Jay Bakin were the candle lighters.

Others installed were: Voelkel Dyson, Worthy Patron; Vesta Taylor, Associate Matron; Thomas Stead, Associate Patron; Wilma D. Guthrie, secretary; Jo Ann Dorsey, treasurer; Dorothy Rutherford, conductress; Jeri Wollard, associate conductress; Ethel Precht, Marshall; Emma Nunez, organist; Nancy Nunez, Ada; Shirley Faye Murphy, Ruth; Jeanine Jones, Esther; Norma Blake, Martha; Susan Watts, Electra; Elizabeth Warren, Warden; and Arnold Rutherford, Sentinal.

A reception followed the ceremony in the Friendship hall.

Dill sauce

During the winter months ahead, entertain your family and friends with an inexpensive, light supper featuring Swedish meat balls with dill sauce.

Since the meat balls can be prepared ahead and placed in the refrigerator until shortly before serving time, the hostess will be able to relax and spend time visiting with guests. To keep the entertaining simple, serve the meat buffet style.

4-H club sees film on safety

The South Cameron Senior 4-H Club held its monthly meeting Dec. 1. Joelle Primeaux called the meeting to order. Sandra Authement led the pledge of allegiance and Cecil Myers led the 4-H pledge. Marty LaBove called roll.

Brenda Bonsall talked on upcoming events. Theresa Theriot gave a financial report. Debra Lancon was appointed to bring the Christmas baskets to Boys Village.

Dinah Miller and Marcia Wilkerson gave a project report. Robin Roberts and Malcolm Marceaux gave a skit on Christmas.

Christian Harman, a state trooper from Lake Charles, showed a film on safety.

Reporter, Brenda Bonsall

The seventh World Forestry Congress will be held in Buenos Aires, Oct. 1-18, 1972.

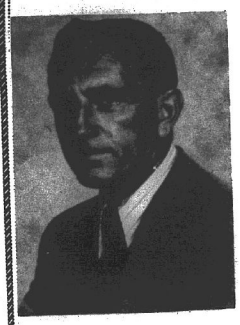

Elect

Norman McCall No. 207

Police Juror - Ward 3

* Native of Cameron Parish
* Louisiana Tech * Navy schools
* 3½ years World War II- Submarine Service
* American Legion * VFW - Farm Bureau
* Selective Service Board Member

To The Voters of Ward 3:

I would like to express my appreciation for the courtesy and kindness you have shown me during this campaign. I have made an effort to contact all the voters of Ward Three individually – to any of you that I may have missed, I would like to take this opportunity to ask for you support on Dec. 18.

I feel that there are many improvements that could be made in Ward 3. For example, improvements to roads and relocation of garbage dumps that are now near residential areas, and better supervision of these dumps. The recent heavy rains clearly show how badly we need better drainage. If elected I will see that these conditions are improved.

This by no means includes all the problems, but I will not make any promises that cannot be fulfilled. I can promise however, to work closely with all citizens of Ward Three and the Police Jury members from other Wards, in an effort to make this a better community.

I am running as an independent candidate and I am not obligated to any one person or group in the parish. If elected, I will serve all citizens of Ward 3 on an equal basis. I ask for your vote on Sat. November 6.

Elect No. 207

NORMAN MCCALL

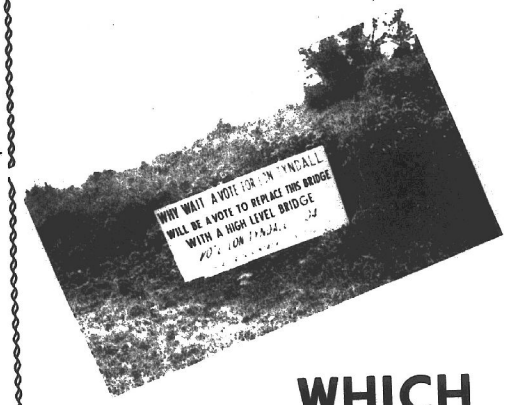

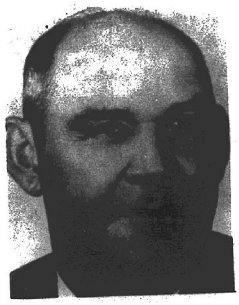

WHICH TYPE OF REPRESENTATION DO YOU PREFER?

Re-elect

Conway LeBleu

NO. 103

House Bill No. 317. ACT No. 304

By: Messrs. Breaux, Guidry, Gremillion, Lauricella, Bauer, Angelle, Anzelmo, Aulds, Bagert, Bel, Bickford, Boesch, Booker, Boudreaux, Brinkhaus, Broussard, J. S. Casey, LeBlanc, LeBleu, Boyd, Hollins, R. G. Jones, McLeod, T. A. Casey, Cefalu, Cooper, Delaroderie, Dennis, Fortier, Gill, Graham, Guilliot, Hayes, Henry, Hessler, Holstead, E. H. Jones, Laborde, LeBreton, Leithman, Lofaso, Long, McCehee, Mills, Ordoneaux, Patti, Pickett, Rappeler, Schmitt, Simon, Sutterfield, Tapper, Vining, Waller, Ward, Williamson and Womack and Mrs. Laperouse and Senators Nunez, Adcock, Peltier, Duval, Mollere, Rayburn, Kiefer, Eagan, Eaton, Vidrine, Diesi, LeBlanc, C. M. Brown, Le-Sage, Johnston, O'Keefe, Montgomery, Mouton, Oubre, W. D. Brown, Friedman, Blair, Poston, Duplantier and Romero.

AN ACT

To authorize and direct the state department of highways to construct highways for purposes of providing evacuation routes from coastal and other areas of the state subject to overflow from storms and other natural catastrophe; to list the evacuation routes authorized and the maximum expenditure for each; to provide funds for such construction, to authorize and direct the state bond commission to issue bonds in an amount not to exceed one hundred fifteen million six hundred thousand dollars; to provide the bonds shall be general obligation bonds of the state, payable from and secured by the bond security and redemption fund, and shall be issued in accordance with the provisions of R.S. 39:1361 through R.S. 39:1366 and R.S. 39:1401 through R.S. 39:1406; to provide for deposit of the proceeds of the bonds in the capital improvement bond fund and disbursement therefrom to the department of highways for the purpose herein authorized; to provide with reference to the expenditure of the funds by the department of highways.

Be it enacted by the Legislature of Louisiana:

Section 1. To provide adequate highways for purpose of evacuation of residents of coastal and other areas of the state subject to overflow from hurricanes and other natural catastrophes, the department of highways is hereby authorized and directed to construct as expeditiously as possible the following evacuation routes and to allocate for each the amounts shown:

EVACUATION ROUTES

PARISH	ROUTE	PROJECT	TOTAL FUNDS (000)
Calcasieu	La. 27	Ellender Ferry Br.	$ 6,800
Cameron	La. 27	Gibbstown Br.	4,200
Cameron	New Hwy.	Escape Route	12,000
Cameron	La. 82	Holly Beach to Johnson Bayou (Relocation)	1,000
Iberia/St. Mary	New Hwy.	Jeanerette-Ivanhoe	1,000

Missing geese are found in midwest

The Louisiana Wild Life and Fisheries Commission today stated that shortstopping of Gulf Coast blue and snow geese in the mid-western states has further intensified this year.

Empty skies over large tracts of coastal marshlands in South Louisiana prompted the commission to carry out an aerial inspection of federal and state refuges in the Missouri River Valley Dec. 1 through Dec. 3.

It was observed that approximately 400,000 blue and snow geese were still in the snow-blanketed region at that late date. The figure, representing nearly one-half of the Gulf Coast wintering population of blues and snows, constitutes a 20 to 25 percent increase over last year.

During the same months in 1970, the shortstopping practice was brought to the attention of the U. S. Bureau of Sport Fisheries and Wildlife and it was stated that appropriate measures would be taken to alleviate the shortstopping. Despite this, shortstopping of blue and snow geese, has further intensified this year.

The commission concluded that "history is about to repeat itself." Records indicate that Canada geese by the hundreds of thousands once migrated to the Louisiana marshes, but due to extensive shortstopping in the mid-west the geese have long since ceased their annual flights to the Gulf Coast areas.

The traditional migration of the blue and snow goose now is being interrupted. Aerial reconnaissance last year on Dec. 1 found approximately 300,000 blue and snow geese in the Missouri Valley. The number has drastically increased this year.

Normally, blue geese fly non-stop in late October into the Gulf Coast marshlands from Canada. More and more this traditional migration is being altered by the mid-western refuges in the Missouri Valley in northwest Missouri and southwest Iowa.

With the establishment of small midwestern sanctuaries surrounded by harvested corn fields where waste grain is available in quantity, blue and snow geese are abandoning traditional flights to the coast and gathering in numbers of overconcentration on the refuges in Missouri and Iowa.

While Gulf Coast marshes provided geese with several million acres of marshland in which to disperse and feed for the winter, shortstopping confines thousands of geese to small refuges some only a few hundred acres in size.

The Louisiana Wild Life and Fisheries Commission maintains that shortstopping and consequent overconcentration of geese may eventually prove to be biologically harmful to the populations.

The birds have done well for thousands of years wintering from northeast Mexico eastward to the Mississippi River in southeast Louisiana, the commission reports, but the shortstopping practice which is rapidly changing the wintering distribution of blue and snow geese is creating a condition which ultimately might be disastrous.

Election results announced by ASC

Results of the election of ASC community committeemen held last week in Cameron Parish were announced by Francis Klein, Chairman of the Cameron County Agricultura Stabilization and Conservation (ASC) Committee.

Farmers elected to the committee include Sweetlake, Klondike, and Lowery Community - Larry Eagleson, chairman; Wilfred Zumbrechen, vice-chairman; Howard Cox, regular member; Ronald David, first alternate; and Ernest Broussard, second alternate.

Cameron, Creole, Oak Grove, Grand Chenier community - J. B. Meaux, chairman; Clarence Boudreaux, vice-chairman; D. W. Griffith, regular member; Dallas Domingue, first alternate, and John M. Theriot, second alternate.

Johnson Bayou, Hackberry Community - Sam Little, chairman; Dean Sanner, vice-chairman; Gene Constance, regular member; Ernest Hamilton, first alternate, and John A. Lowery, second alternate.

The ASC community committee chairman, vice-chairman and regular member automatically become delegates to the county convention, where farmers are elected to fill vacancies on the County Committee. Alternate community committeemen become alternate delegates to the convention.

The county convention was held in the ASCS office in the Cameron courthouse, Wednesday, Dec. 15. After the county committeemen are elected, the delegates determine which of the regular committeemen will serve as committee chairman and vice-chairman for the coming year.

The County ASC committee is responsible for local administration of government farm programs in Cameron parish.



MR. AND MRS. Alpha Labove are shown here with part of their rock garden which is the point of interest in their yard which won the Yard of the Month award recently. The contest is sponsored by the Hackberry Home Demonstration Club.

Let's End The Hayride!

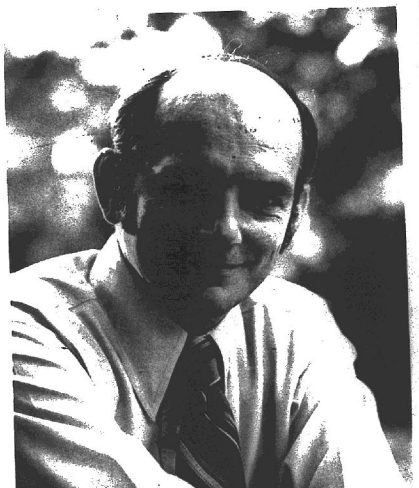

Louisiana needs a governor who will end favoritism and corruption in Baton Rouge. Only then can Cameron Parish get its fair share.

Elect Johnston Governor

(Paid for By Cameron Parish Citizens for Bennett Johnson, H. Ward Fontenot, Chairman)

Citizens of Ward 6 Before You Vote Please Consider My Record of Serving Your Interests : # 212



1. Worked with other public officials to bring you a high level bridge at Ellender Pontoon next year, also, a new bridge at Kelso Bayou.
2. Was instrumental in opening oyster fishing and crabbing in Calcasieu Lake and will continue to work for local interest.
3. Provided, with your help, a beautiful recreation center. Your board of directors have done an excellent job in keeping costs of participation to a minimum as to swimming lessons, free pool, ping pong, softball, Easter egg hunts, Halloween parties, and Christmas parties. They have returned concession profits to you by having free bingos at Christmas and Thanksgiving. Evidence of the good of this facility is indicated by the nonexistence of juvenile crime in our community.
4. With the help of my fellow jurors, influenced United Gas to install natural gas in Hackberry. This has meant a considerable savings to you, and I will continue to work for extension of these lines to serve all of the people.
5. Built recreation building near fire station, improved and re-modeled same, for your convenience and enjoyment at no cost to you. This building is constantly booked for use which indicated the need for this facility.
6. Constructed a network of hard surface roads, built and obtained right of ways on many new roads, and installed street lights on main highway. At the same time, these roads were raised to prevent flooding and many drain ditches installed in conjunction with new construction. This has saved you thousands of dollars in car maintenance alone, and all with no cost whatsoever to you.
7. Leased and stocked a beautiful lake with bream, bass, and catfish for your enjoyment.
8. Leased and built a nice central garbage area, with twice a week garbage pick-up, at an average cost of $3.00 per family per year.
9. Mowed all of your parish streets during the summer months making our road system second to none in this state, and at the same time improved greatly on our drainage.
10. Presently installing an excellent public water system, financed under a plan that will enable us to provide free water to all our churches, and to all other residents at a small charge of $3.50 per month. Considering the costs of owning and maintaining a home water system, coupled with your fire insurance savings, this is an excellent value for you.
11. Made several trips to Corps of Engineers in New Orleans and managed to get navigational gaps at Joe Dugas and East and West Pass widened from a proposed 4' depth by 25' width to 8' depth by 100' width.
12. Worked with fellow members of the jury to institute food stamp program that has helped many people in time of need.
13. Worked with Louisiana State Highway Department to promote widening of Highway 27 through Hackberry for a smoother flow of traffic and additional safety.
14. I have at all times strived to run your affairs in a business like manner to get the best dollar value for you.
15. Experience is one of the most valuable assets a craftsman can have, and at the same time a most valuable asset to any public official.

##########

IF YOU, THE PEOPLE, RE-ELECT ME AS YOUR POLICE JUROR, I MAKE THE FOLLOWING COMMITMENTS:

1. No additional taxes during the next four years, but anticipate a gradual drop in millage.
2. Work toward restoring Black Lake and tributaries to fresh water. This should improve trapping, duck hunting, navigation, cattle grazing, sport fishing, and eliminate destructive salt water corrosion.
3. I will hard-surface all existing shell roads during the next four years.
4. Work, through legislature and Louisiana Wildlife and Fisheries, towards letting our bait dealers catch shrimp year round, in order to help our economy and sport fisherman to obtain live bait at all times.
5. Handle your affairs in the same fair and impartial manner that I have in the past.
6. Guarantee no increased cost in water rates, garbage pick-up, and charges at recreation center.

GO TO THE POLLS DEC.18 AND RE-ELECT A MAN OF PROVEN ABILITY

Re-Elect C.A. Riggs - # 212

(Paid For By C. A. Riggs)

THIS IS IT!... HOLIDAY FOOD

SPECTACULAR

Specials Dec. 16 - 17 - 18

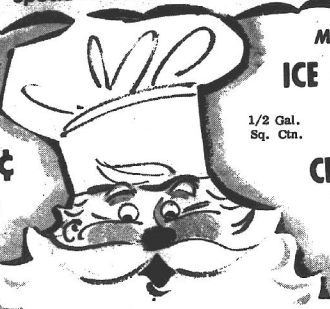

Domino SUGAR 5 lb. bag 59¢ (with $5 Purchase)

Midwest ICE CREAM 1/2 Gal. Sq. Ctn. 85¢

CRISCO 3 lb. Can $1.05

CAMAY SOAP 2 Bath 39¢

BREEZE GT. SIZE 89¢

Molbert FRYERS lb. 35¢

Boston Butt Pork Roast lb. 59¢

Bar S Roll Sausage lb. 49¢

Fully cooked HAMS lb. 79¢

Bar S BACON lb. 85¢

Hunts sl. or Hvs. Peaches	2	2 1/2 Cans	79¢
DelMonte Cut GREEN BEANS	2	303 Cans	59¢
DelMonte C/S Golden CORN	2	303 Cans	55¢
Hunts PORK & BEANS	2	2 1/2 Cans	65¢
DelMonte SUGAR PEAS	2	303 Cans	55¢
Soileau SWEET POTATOES	2	2 1/2 Cans	59¢
Pioneer BISCUIT MIX	2		65¢
Pet or CARNATION MILK	3	Tall Cans	45¢
3 Min. Popcorn 2 10 oz. cans 39¢		COMET 2 Reg. Size	45¢

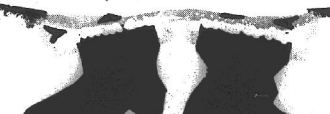

Red Potatoes 10 lbs 49¢

ORANGES 5¢ each



Community Coffee 1 lb. bag 79¢

BELL PEPPERS lb. 35¢

BANANAS 2 lbs. 25¢

KORNEGAY GROCERY & MARKET

Phone 775-5415 Cameron

CHRISTMAS DINNER

...make it everything it should be!

Specials Dec. 20 - 21 - 22-23 -24

We will close Xmas Eve Dec. 24 at 2 p.m. and remain closed until Monday, Dec. 27.

Domino SUGAR 5 lb. bag 59¢ (With $5 Purchase)

Fully cooked HAM 69¢ per lb.



Confectioners SUGAR 2 1 lb. Boxes 49¢

CRISCO 3 lb. Can 99¢

Duhon Large EGGS 2 Doz. 98¢

Watermaid RICE 10 lb. Bag $1.45

Betty Crocker White, yellow or devils food 19 oz. Box CAKE MIX 45¢

Swel Fudge, vanilla, lemon 12 oz. can FROSTING 39¢

Bakes Southern style or shredded 4 oz. can COCONUT 27¢

Del Monte Pineapple 2 1 1/2 cans. 55¢

Mrs. Smith 1 Pkg. PIE SHELLS 49¢

Ocean Spray Cranberry Sauce 2 1 1/2 cans 59¢

BLUE PLATE MAYONNAISE QT. 69¢

Quaker Yellow CORN MEAL 59¢

Kleenex DINNER NAPKINS 33¢



Ground Pork for dressing lb. 69¢

Molbert FRYERS lb. 35¢

Reynolds FOIL 18 x 25' 69¢

Butter Ball TURKEY 59¢ per lb.

Lady Fair Toilet Tissue 10 ROLL 89¢

Chicken Livers or GIZZARDS 1 pkg. 49¢

Green Onions or Parsley 2 bunches 25¢

Cucumbers LB. 19¢

Bananas 2 LB. 25¢

Apples or Oranges 5¢ EACH

KORNEGAYS GROCERY & MARKET

Phone 775-5415 Cameron

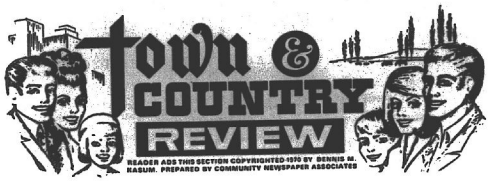

FLOOR COVERING DISCOUNT CENTER

JIMMY PELAFIGUE - Owner
FRED HILL - Manager

Does your home or office have tired floor covering? The Floor Covering Discount Center, located at 5500 S. Common on Gulf Highway in Lake Charles, has a wonderful selection of carpeting with designs and colors that are calculated to lure you to an exciting new level in living.

Trained personnel at Floor Covering Discount Center can help you roll out a room full of beauty.

This is one of those places where quality reigns and style is paramount. They feature distinctive quality products for the fashionable at reasonable prices with budget terms available.

Since they have opened in 1951, it has become known as the "ONE STOP" floor covering center. Let them make estimates for you without obligation. When you have made your selection, you may be assured of expert installation. The workmen will complete your job in a way that will make you want to recommend them to your friends. For all your floor covering needs, go to the Floor Covering Discount Center or phone 477-7403 for complete information.

In this 1971 Review edition, we, the composers, suggest you call this commendable firm first.

BLACK ANGUS RESTAURANT & LOUNGE

EMILE BOULLION - Owner

Fine food and drink is a favorite topic of conversation, for it speaks a universal language, but at the Black Angus Restaurant & Lounge in Lake Charles at 607 East Prien Lake Road, phone 478-0430 food and drink is more than just a topic of conversation, it is a most enjoyable reality. This outstanding establishment has become a favorite gathering place for particular people who know and appreciate the best.

This is one of the finest restaurants in this area and they feature the best in steaks and the finest in seafoods. They also have a lovely cocktail lounge and private dining rooms with facilities for dinners and parties.

The editors of this 1971 Town and Country Review heartily recommend the Black Angus Restaurant & Lounge to our readers. Remember, if you appreciate outstanding service and really good food and drink served at the peak of perfection, we suggest you drop in soon and enjoy hospitality at its best.

PAK-A-SAK'S BEEF WORLD

Pak-a-Sak's Beef World located at 1330 12th Street in Lake Charles phone 439-3520 is your headquarters for quality custom cut and wrapped beef.

They are well known for their U.S.D.A. inspected meats of fine flavor and tenderness, and for their prompt, efficient service at reasonable prices.

Because of the great volume of business transacted through their concern, and because of their up-to-date business methods, they have gained a large patronage that extends throughout the entire section of Louisiana.

They work under the most sanitary conditions and are checked regularly by the U.S. Department of Agriculture.

quarter or half of beef, they will cut it to your specifications and wrap it for your home freezer.

The writers of this 1971 Town and Country Review complement them on their fine meats and fair service to the people of this area. Remember the name, Pak-A-Sak's Beef World. You'll enjoy doing business with these fine people. The Pak-A-Sak people wish everyone a very Happy Holiday Season.

SEAPORT SEAFOODS

MR. & MRS. F.J. "JOE" KORN - Owners

Treat your palate with the savor of catfish barbecued with a choice of sauces to suit your mood. For a favorite of all, brush lemon and butter sauce with just a hint of garlic. Choose the flare of the Orient with a sauce of orange juice, herbs and bright parsley.

The charcoal flavor blends with the delicate halibut when barbecuing to give enjoyment unsurpassed.

The most complete selection of fresh seafoods in this area is available at Seaport Seafoods in Lake Charles at 417 Prewitt, phone 436-7467.

Ocean fresh crabs, lobster and shrimps are available at this establishment. You'll find the quality high and the prices low. They have fresh crab meat every week (weather permitting), boneless turtle meat year round, stuffed crabs, lobster tails, shrimp, bell peppers and egg plant, and everyone's favorite crawfish pie, and shrimp rolls. If you like, you may pick up seafood piping hot from their kitchen to go.

The management of this firm has built a reputation in this area for serving the public honestly and offering choice seafood at all times.

The author of this 1971 Town and Country Review suggest that you make Seaport Seafoods your headquarters for fresh fish and seafood.

Mr. and Mrs. Korn wish everyone in the area a wonderful Holiday Season and a prosperous New Year.

JAX BEER COMPANY, INC.

Everywhere beer lovers are telling their friends about the excellent flavor of Jax Beer, the beer now leading in popularity wherever beer is sold in this area. This is the only beer made in Louisiana and is made with Louisiana rice.

For many generations this fine product of an old, well established brewers family, has won and held the admiration of discriminating beer lovers. Brewed and available either in bottles, cans, or draft, it combines only the finest Louisiana Rice, malt and imported hop to give quality, flavor, body and taste not excelled anywhere on earth.

Keep a case at home. Serve it when you have guests and be assured you're giving them the finest beer that money can buy. Always remember - there's never disappointment in a bottle or can of tasty, wholesome beer. It's really tops for enjoyment at home or away. They also have the fabulous Faubacher Brau Beer which is especially brewed for smoothness and lightness with 100% Imported European hops.

In this 1971 Review, we, the author, are pleased to bring you this message from the Jax Beer Company and to recommend this business concern. The people at Jax would also like to wish everyone a Merry Christmas and the Happiest of New Years.

NEDO FURNITURE COMPANY

IVIE (NEDO) DORMAN - Owner

For new furniture, fine upholstering, furniture repairing and mattress renovating see the Nedo Furniture Company, located at 718 Center in Vinton, phone 589-7237.

They handle furniture of better grades in Early American, Spanish, Mediterranean and Contemporary styles. They carry famous brand names that you can depend upon to give you maximum service. They have anticipated your possible furniture needs and have stocked tasteful and artistic yet practical articles of furniture for you to choose from. So if you need a single piece of furniture or furnishings for your entire home visit them the next time you're in town shopping.

This firm has also restored many valuable pieces of furniture to their original beauty and usefulness.

THE FLOWER SHOP

L. J. AND NANCY HINES - Owners

The Flower Shop is located at 411 S. Ryan in Lake Charles. Phone 439-2464 to have flowers sent by wire, and you will be happy with their splendid service.

Always remember that flowers make a perfect gift for congratulations, anniversaries, birthdays, sickroom and many other occasions.

Flowers are among nature's most beautiful gifts to man. For any occasion it is always proper to "Say It With Flowers."

They specialize in funeral and wedding flowers and their designs are praised by many. For a floral service that is noted throughout this section as the best, see this firm.

In this 1971 Town and Country Review issue, we, the organizers, take pleasure in recommending The Flower Shop to all our readers. See them the next time you need flowers for any occasion.

LAKE ST. HARDWARE

RALPH ENSMINGERS
Owner

The Lake St. Hardware located at 4434 Lake St. in Lake Charles. Phone 477-9105, offers the people of this community a complete line of quality household and hardware equipment.

Whatever your needs may be, you will find just what you want at this well-known firm. They feature hardware, two power mowers, Glidden paints, electrical and plumbing supplies, pipe cutting and threading, and much more all priced reasonably.

Sooner or later, all of us need to patronize a hardware store for something we need. To get the best in quality go to the Lake St. Hardware. You are invited to come in and see their merchandise any time for they are happy to have you and will advise you on anything you care to ask about in their line.

A firm such as this is always welcome in any community and in this 1971 Town and Country Review we, the authors, would like to commend them on their square business dealings.

Smith Memorials

JAMES B. SMITH
- Owner

Smith Memorials is located at 1818 E. Broad in Lake Charles, phone 439-4431 where they feature a complete stock of monuments.

The high grade monuments sold here have been recognized by the people of this area as the very best in quality monuments. It can be truly said that everything in the way of monuments can be secured from them and you may be assured that the product will be of the highest quality.

Special service and comprehensive information will be given to prospective customers at all times whether the request be in person or over the telephone. Their reputation as honest and straight forward business people extends far and wide. The high quality of their merchandise, combined with modest prices and the services they render has brought this firm a very large patronage and the confidence of all the people in this section.

Only through this knowledge are we, the writers of this 1971 Town and Country Review able to recommend this monument company to our readers.

Smith Memorials wishes you a Happy Holiday Season.

In the line of general upholstering furniture repairing, and mattress renovating, they render a distinctly superior service. Many people do not realize that the furniture they now have may be of better construction than some new furniture. Upholstering those pieces is the best investment to be made.

They have a complete line of upholstering fabrics to suit your choice. You can match any color scheme you desire at this upholstering shop.

In this 1971 Town and Country Review we, the organizers, wish to commend the Nedo Furniture Company upon the quality of their work and we recommend them to the people of this territory.

Cagle Chevrolet

JOE M. CAGLE
- Pres.

The people of this area nowadays appreciate a business philosophy of honesty and fair play. Here you will find this friendly accommodating spirit along with some of the finest autos on the market today.

The new 1972 Chevrolets, from Impala & Monte Carlo to the Vega are on display at Cagle Chevrolet in Lake Charles, phone 433-6363.

These cars are universally recognized as among the greatest motor values of this age. This is not only the opinion of the casual buyer, but of the expert as well. For service and reasonable price, these cars continue to reign supreme.

Here they maintain a service department to service all makes of cars. You will find that this firm is able to render complete service on your automobile. They have skillful and experienced men in charge of this garage who will do everything to guarantee satisfaction.

The management is courteous and accommodating and will be please to show you the advantages of having one of the new models, or any one of their fine selection of quality used cars.

The authors of this 1971 Review are pleased to compliment the Cagle Chevrolet for their conscientious efforts to serve the people of this area with quality products and service and their high regard for the patronage the people of this area give them.

And to one and all, Best Wishes and a Merry Christmas from Cagle Chevrolet.

Lin's Used Cars

HANCE (LIN) LINSCOMBE
- Owner

For many years, automobile dealers considered "used cars" as a sideline to the business of selling new models.

Things have changed in recent years and one of the big reasons is the kind of business operated by Lin's Used Cars. They believe that the used car buyer is just as important as the new car buyer. They are determined to give each customer the finest quality, the best warranty, and the best possible price. They have a large "Family" of customers who return because they know that integrity, service and assurance of quality are passwords here.

The safe way to buy a used car is at Lin's Used Cars located at 2250 East Napoleon phone 625-5604 in Sulphur because all their cars have been checked by a master mechanic and are backed by a warranty.

They take personal pride in every used car they sell. On-the-spot financing and insurance service truly makes them a "One-Stop" headquarters for your automotive needs.

As businessmen who appreciate an ethical, honest form, we the writer, of this 1971 Town and Country Review give our highest commendation to this company.

Lin invites everyone (his customers or not) to drive by while in town shopping during the holidays and look and wave "Merry Christmas," let's help spread friendship and goodwill!

KNITS UNLIMITED & UNIFORMS

OWNED & OPERATED BY : YVONNE & LEE PEVETO

Various businesses and professional people in this area have learned to turn to Knits Unlimited at 4103 Common in Lake Charles, phone 478-4455 for all their uniform needs.

This firm supplies uniforms to hospitals, nurses, doctors, dentists, interns, waitresses, bartenders, cooks, chefs, barbers, maids, beauticians, pharmacists, technicians, police, firemen and many others.

The top brand names are carried by this firm in most sizes. Whites and colors are available. You'll find a complete selection of uniforms to suit your needs at Knits Unlimited & Uniforms. Prices are very competitive at this establishment. Special uniforms can be ordered.

The help at this business is friendly and courteous. You'll find them eager and ready to fill your order. A fine reputation has been built by Knits Unlimited in this area through reliable service in its patrons.

Yvonne and Lee Peveto send Holiday Greetings to all their friends with a hope it will be Safe, Happy & Healthy for all.

WOODWARD WIGHT BIG 3 INCORPORATED

CHARLES LOFTON
- Manager

The Woodard Wight Big 3 Incorporated is located in Lake Charles on the Columbia Southern Road, phone 882-0366. They are distributors for the well known Lincoln Welders and Fleetweld electrodes. These products have stood the test of welders for years and are known to be of the highest quality it is possible to purchase.

They have a complete line of supplies for both light and heavy duty welding work including: all types of AC/DC welders, lines and rods, as well as a complete selection of tanks, regulators, hoses and torch heads for all types of work. Let them help you stock up with tanks filled with your particular need in gases.

If you are in the welding business or have your own equipment it is to your advantage to get acquainted with this reliable firm. Drop in at the Woodward Wight Big 3 Incorporated and they will be happy to discuss your welding supply needs with you.

It's our pleasure as the writers of this 1971 Town and Country Review to represent them to you.

Woodward Wight Big 3 Incorporated wishes everyone a joyous Holiday Season.

BUSY BEE BAKERY

LAURA SIMIEN - Owner

For the very best in baked goods, try the Busy Bee Bakery located at 1703 Highway 14 in Lake Charles, phone 433-4059.

At this fine bakery, you can order beautifully decorated cakes for any occasion. Their tasty pastries are made with a secret spice added to give them that "Old World" flavor and have become the talk of the town. Once you have tried their pastries, you will want to tell all your friends about this bakery and the many delicious products they bake.

They use only the highest quality of ingredients for their baked goods and keep their modern bake shop exceptionally clean.

Here you will find the nicest and most polite people to serve, and they are always happy to assist you in your needs.

This bakery specializes in orders for parties, club meetings, wedding and other occasions, and can handle any size order.

The composers of this 1971 Town and Country Review are proud to salute this fine bakery and the fine people who run it and suggest to our readers that they remember to stop at the Busy Bee Bakery for the very best in baked goods. Laura wishes one and all a Merry Christmas and a joyful New Year.

HUEY'S TELEVISION SALES & SERVICE

HUEY QUIBODEAUX
- Owner

In this day and time, when a change as radical as that which has come to the radio and television industry, people find it necessary to seek the man to repair their sets that is keeping up with the modern changes and improvements on the new models.

The efficiency of their service lays in the practical experience and knowledge they have had in the past, along with keeping up with any new features that come about. They have the experience and equipment to specialize in fringe area installation problems.

If you're having problems with your black and white or color TV set bring it in to Huey's Television Sales and Services, located at 617 Henning Drive in Sulphur, phone 625-3310. If you're interested in buying a new or used television, be sure to stop in on your next trip to town and look over their selection. They are your authorized sales and service dealer for RCA. RCA is a name synonomous with quality and excellence.

With knowledge of their professional business dealings the planners of this 1971 Town and Country Review recommend them to our readers.

THE FABRIC HOUSE

DICK VAN DYKE - Manager

This well know fabric center is located at 1404 Ruth in Sulphur, phone 527-3755. This home of fine fabrics is deserving of more than passing notice in this Review. Their service and merchandise is most complete and they realize the popular demand for quality merchandise. In their dealings with the public, a spirit of fair treatment and accommodation is so evident that it has become a hard and fast rule - "once a customer - always a customer."

You will find everything you need in fabrics, sewing notions and patterns by Simplicity, McCall's, Butterick and Vogue. Folks from this area continue to shop here because they know they can find all their sewing needs in one convenient store.

Dick Van Dyke - manager has two special messages for his friends: First to all the mothers and home economic teachers in the area: (1) The Fabric House will give a 10% discount on any merchandise not on sale for any home economics project and (2) A wish from all at the Fabric House to all of you, a Merry, Merry Christmas.

We, the editors, are more than pleased in our 1971 Review, to call the attention of our readers to this popular fabric center and to say that they are leaders and up-to-date in their merchandise and deserve the support of the people of this section.

FONTENOT INCORPORATED

"Lake Charles Newest Exclusive EVINRUDE Dealer"
DON & GLENN FONTENOT - Owners

Fontenot Inc. is located at 3506 Ryan in Lake Charles, phone 477-1556. They are the dealers for the popular TOYOTA automobiles.

The motor car buyer of today is a more critical purchaser than the one of years past. The remarkable progres in engineering and construction year after year in this industry has created an enormous market for the best in transportation and comfort at the lowest price. When you think economy, ease of driving, comfort, and practicality, to save your hard earned dollars, think TOYOTA first.

People of this vicinity will find it to their best interest to visit them and see their new line of 1972 TOYOTA'S including the COROLLA, CORONA, MARK II and CROWN passenger cars and the versatile 4 wheel drive LAND CRUISER.

The service department of this dealer can handle anything from the smallest repair to completely rebuilding or overhauling your car.

Also, Fontenot Inc. has a complete stock of boating accessories and equipment designed to tailor your power set up to your desires. From power and speed props to tachometers and gauges they have what you want. They are your authorized "EVINRUDE" outboard motor dealer and can also service any outboard motors. You'll find outboard motors from 4 hp to 125 hp, guaranteed to push their 14' to 18' boating craft to the limit that you choose. Stop in and see for yourself.

As writers of this 1971 Review, we completely endorse the honest policies of this fine dealership. Remember that a new TOYOTA would make an excellent long remembered gift to the family this Christmas.

GLENN OVERMAN COMPANY

GLENN OVERMAN - Owner

Once again the Chevrolet Automobile manufacturers have proved to the people their superior knowledge of automobile engineering by giving the people what they want and what they have been looking for since the beginning of the automobile industry. They offer smoother and faster performance and at prices within the reach of all.

The dealership to see is the Glenn Overman Company at 701 Napoleon St. in Sulphur phone 527-6329 for a deal to beat the others.

When you purchase a car from this well-known agency it does not mean that the transaction is closed, for they realize that pleasing a customer means success to them. They have at the disposal of the public one of the most modern and up-to-date service departments and most complete parts departments in the area.

This 1971 Review and its writers highly recommend that you make a new and exciting 1972 Chevrolet Impala, Monte Carlo, Chevelle, Chevy II, Camaro or Vega your next car from the Glenn Overman Company a dealer who regards each customer as a friend before and after the sale. They also offer a good selection of "OK" used cars.

Earl Parish
General Manager

Buddy Mouton
Service Manager

SOUTHWEST LINEN & UNIFORM SERVICE

The Southwest Linen & Uniform Service is located at 111 W. Broad in Lake Charles, phone 439-5755 for service. They offer a complete linen and towel service for cafes, drug stores, grocery stores, barber and beauty shops.

This firm has prospered because they are of real service to the community. In many businesses, clean linens are no small item. Hospitals and doctors' offices especially must provide linens which are germ free and absolutely clean. Other type of business must be able to depend on definite delivery of clean linens.

Southwest Linen & Uniform Service has accomplished these two all important points in serving their customers. They provide absolutely clean linens on a regular delivery schedule. Call them today and give them a try. You'll never again worry with your linen supply problems.

Earl Parish - Gen. Mgr., Buddy Mouton - Service Mgr. and all at Southwest, would like to extend a Merry Christmas and Happy New Year to all their friends.

The writers of this 1971 Town and Country Review propose you contact this reputable well-liked linen service company.

GULF COAST FURNITURE CO., INC.

JOHN G. JEWELL - President

The Gulf Coast Furniture Co., Inc. is located on U.S. Highway 90 East next to the Holiday Inn in Lake Charles. Phone 436-7546 for information about anything in the furniture line.

Throughout this store you will find a wide variety of fine furniture and appliances for every room in the house, and all so moderately that any familly of moderate means can afford to refurnish every room in the hoom and save money doing it, while purchasing it at budget terms.

Volume buying is one of the reasons for such reasonably priced markings. It is the purpose of this store to place before the buying public a wide variety of fine furniture that is properly styled, properly built and properly priced.

The management is largely responsible for the high reputation of the Gulf Coast Furniture Co., Inc. They have had wide experience in this line and have used that experience in making this store one of the most outstanding in this section.

With this knowledge we, the editors, recommend them in our 1971 Town and Country Review.

BUCK'S CUSTOM CARPET SERVICE

BUCK ACKLEY - Owner

In the last few years carpeting in home and office have come to be more of a rule than the exception. This is due to the many new fibres that have been developed that make carpeting so much more practical, yet these wonder fibres need the knowledge of experts in the field for cleaning. that people have come to trust is Buck's Custom Carpet Service, at 1530 6th pet Service, at 1501 Avenue, phone 433-1324. They are well known for their fast efficient and economical methods of carpet care and cleaning. They feature Steamaster carpet soil extraction, it's gentle, it's thorough, and it's economical.

Through their years of experience in this field they have learned the proper chemicals and cleaning aids for each type of material. You can be assured that this firm is one company that will do exactly what they say they will and guarantee all the work they do.

The authors of this 1971 Town and Country Review suggest to anyone who has need of an expert carpet cleaner, that the contact Buck's Custom Carpet Service for a very professional job.

THE GLEASON ELECTROLYSIS CLINIC

Unwanted hair can be removed permanently through a modern process by Miss Linda Gleason, a graduate electrologist, at 524 10th in Lake Charles.

Miss Gleason is a New York Graduate of Kree Institute of Electrolysis.

The latest scientific methods are used here. Electrolysis is safe and effective. The technique used is gentle and there are no tell-tale signs of hair removal after the treatment.

Unwanted hair is removed by Miss Gleason from the face, arms, legs and body. This treatment results in permanent hair removal with sanitary equipment.

The process is comfortable and results in no ill effect.

Both men and women feel more at ease after having this treatment. They can wear the latest styles and feel comfortable knowing that unsightly hair is no longer a problem they must face. Many residents of this area have been pleased with the professional treatment offered by this electrologist.

Don't walk any longer. Make an appointment with Linda Gleason by calling 433-3872. Confidential consultation is available.

The editors of this 1971 Town and Country Review recommend you contact this qualified electrologist.

STRATTON INC

RUSSELL STRATTON - President

Industrial, commercial and residential wiring are a specialty with Stratton Inc. located at 2513 Deaton in Lake Charles, phone 436-1758. They are your authorized sales and service dealer for General Electric heating and central air conditioning systems and Chrysler Airtemp air conditioning.

This firm is well known in this territory for fast and dependable wiring service. They have been in this type of business for some length of time and have the knowhow to handle any job. Experience does make a difference in the electric contracting field. Reasonable bids can only be made when the contractor you call is familiar with the problems involved. You can rest assured that Stratton Inc. will be reasonable in all dealings.

Their popularity has increased each year they have been in business and they are now recognized as leaders in the field of wiring. The composers of this 1971 Review recommends them to all in this section who have wiring of any type to be done.

KLOU RADIO STATION

ALBERT JOHNSON - General Manager

For the best news, sports and entertainment along with your favorite music, keep your dial set to 1580 AM radio station KLOU at 1600 Harlem in Lake Charles, phone 436-7277, the best sound around.

As businessmen know, this top station gets the job done when it comes to returning dollars invested in advertising. Through their professional use of the latest electronic recording equipment, their experienced announcers can produce commercials for your company that cannot be equaled by anyone in this area.

24 hours a day, anytime you listen, you'll be entertained by true radio personalities with good music, comprehensive sports and news coverage, along with interesting feature programs and good humor. KLOU has always covered special events in Cameron.

The writing staff of this 1971 Town and Country Review is pleased to have this editorial opportunity to suggest to our readers that for the best of listening and fine value in advertising, station KLOU at 1580 AM on your dial is the place to be. We commend them for their community minded activities and interest as well as their fine business and broadcasting policies.

KLOU wishes everyone a Merry Christmas and Happy New Year.

ABC ELECTRIC MOTORS

JIM CHESSON, SR. - Owner

ABC Electric Motors in Lake Charles is located at 2506 Elaine. Phone 439-9700 if no answer call 582-3256. They are experts in electric motor, generator and transformer repair.

They specialize in trouble shooting.

This firm has the equipment and experience to properly service your electrical equipment regardless of what the problem might be. Their trained repairmen know exactly how to contend with any difficulty that may arise.

They carry a complete stock of repair parts such as brushes and bearings. Industrial and farm motors are a specialty with this firm.

Remember, no job is too large or too small to receive their expert service. Call on ABC Electric Motors today.

The compilers of this 1971 Town and Country Review highly recommend ABC Electric Motors in Lake Charles for all your electric motor repairing.

ABC Electric Motors wish everyone a Merry Christmas and Happy New Year.

SOUTHWEST WATER WELL INC.

CECIL PEVETO
President

Southwest Water Well, Inc. located on Hackberry Highway in Sulphur phone 625-4470 has been able to effectively find water at low cost in this area for several years.

Cecil Pevoto, the president of Southwest Water Well Inc. is one of the few certified water well drillers in Southwest Louisiana.

Drilling a good, long producing water well is not a job for the amateur. The knowledge and experience behind this well drilled has produced for some time, there have been no cave ins, and that large enough pipe was installed with a strong pump that provides the amount of water you need.

They use late model equipment and trained assistants who also understand their work, and you can be assured that the job will be completed in the shortest time, at the least expense, and with the very smallest damage to your property.

The editors of this 1971 Town and Country Review make public our recommendation of this well driller for his fine work, and suggest our readers remember to contact Southwest Water Well Inc. whenever they need a good well at low cost.

Southwest Water Well Inc. wishes everyone a Merry Christmas and Happy New Year.

Merle Norman Cosmetic Studio

BOBBIE LINDSEY
OWNER

The Merle Norman Cosmetic Studio is located at 2902-B Ryan in the South Gate Shopping Center in Lake Charles. Phone 436-7752. There is a difference in cosmetics and a difference in the way it is applied in order to bring out your natural skin tones. This firm specializes in both Merle Norman Cosmetics, and the art of natural make-up.

Look for the Merle Norman Cosmetic Studio in Feb. of '72 in their new location in the Prien Lake Shopping Mall.

They are cosmetic specialists: they analyze your complexion and by demonstration they prove to you just how your own complexion and natural skin tones may be brought out to reveal your natural beauty.

They operate an up-to-date studio and can give you the very best in cosmetics and expert advice on complexion problems. Visit this studio for a demonstration. You are not asked to buy; if their cosmetics appeal to you, then and only then do they want you to buy. Merle Norman Cosmetics sell upon their own merits. You are invited to take advantage of their courtesy demonstration.

The editors of this 1971 Review consider it a privilege to recommend that you accept this invitation.

ALLIED SAFETY INC.

HERBERT (CORK) BLISS - Owner

If you want better performance from your family sedan or from your AA fuel funny car, see the American High Performance, located at 5840 Common in Lake Charles, phone 478-4700.

This firm features a complete engine rebuilding service including blueprinting, crankshaft grinding and stroking, piston pin fitting or floating, head milling, porting and "C Cing", along with other special services.

From the front of your car to the rear, they can supply you with the best components for your digger, sport car, family sedan or dune buggy.

They specialize in engine balancing, slider clutch adjustments, shift-lock hydros and clutch flite transmissions and "Detroit Locker" rear ends.

So, for a "boss" engine and a mean machine, remember to see them first.

We, the editors of this 1971 Town and Country Review, would like to single out this fine firm as one of the leaders in their field of automotive performance specialists.

Remember that man in your life with a special Christmas present in the form of an automotive high performance item from American High Performance this year, he'll love it.

AUTOMATIC CIGARETTE SERVICE

Anthony Fertitta
Owner

The Automatic Cigarette Service is located at 1830 E. Broad in Lake Charles. Phone 439-4222 for 24 hour modern and up-to-date automatic cigarette service.

This firm is known in this section as one firm that will do exactly what they agree to do. They have proved themselves reliable in all business dealings.

For any of your cigarette machine needs, may we suggest you trade with a firm you can depend on. They appreciate your business and will try their utmost to please you. Your coin machine troubles are over when you put them into the hands of the Automatic Cigarette Service in Lake Charles at 1830 E. Broad.

If you've been thinking of installing cigarette machines, this is the firm that can answer your questions and give you any information you desire. Let them show you how extra profits can be made with the right amusement or vending machine in your business.

In this 1971 Town and Country Review we, the writers, would like to point out this fine, reputable firm to our many readers.

Automatic Cigarette Service wishes a Merry Christmas and a Happy New Year to all their customers.

WEST POINT SHOE CENTER

OWNED & OPERATED BY WILLIE DELL DECOUX

Located at West Point Shopping Center in Sulphur, phone 625-4791 is the Westpoint Shoe Center.

You will find that shoes purchased here will give you longer wear, more comfort, more attractive style than any that you have ever worn.

The reason many have foot trouble is because they not wear the right kind of shoe. The difference is in having a man fit your feet who knows just exactly what you need. If you will let them furnish your footwear, you will always be correctly fitted with comfortable shoes in the latest fashions.

This is one of the well known, exclusive shoe stores of the community and they know their business from every angle. They know that it is bad business to use high pressure salesmanship to sell a pair of shoes that does not entirely please the customer.

Willie Dell-Decoux owner and her staff extend warm thanks for your patronage in 1971 and invite you back for the same fine, quality service in 1972 and to all a very Merry Christmas and Happy Holiday Season.

MORGAN & LINDSEY STORE

Here they carry a complete stock of notions, toilet articles, housewares, dishes, hardware items, stationery, in fact almost any item a well-stocked variety store should carry. It is a pleasure to shop at Morgan & Lindsey, located at Westpoint Village in Sulphur, phone 625-4430.

The customer feels that he is welcome to browse around and look for articles that he might need.

They always have a wide variety and a large selection from which to choose. It saves going from store to store. This convenience is appreciated, in this day when one's time is an important item to consider.

The merchandise is of a good quality, and is arranged so that it is easy to find just what you want.

And all of the staff at Morgan & Lindsey send to all their fine customers a Merry, Happy Holiday Season.

GILMORE FUNERAL HOME

S. G. Gilmore, Jr. &
S. G. Gilmore, III,
Directors

Three generations of understanding help to all the people of Calcasieu Parish combined with the most comprehensive knowledge of their profession has made the name Gilmore Funeral Home outstanding in this community.

Every service is conducted with an air of quietness and restfulness by those in attendance. From the minute they are called until the final duties are performed, not a single detail is overlooked, not the least semblance of confusion serves to mar the quiet, thoughtful, professional service.

Residents of this community are offered 24 hour ambulance service by this competent firm. It is good to know that they are always close at hand with trained attendants and the most modern equipment.

It is appropriate in this 1971 Review that we, the composers commend the Gilmore Funeral Home, located at 212 N. Enterprise Blvd., in Lake Charles, phone 439-2015, on their record of service to people of this area.

Gilmore Funeral Home wishes everyone a Merry Christmas and a Happy New Year.

Household Furniture Co.

J. T. Morgan,
Owner

You'll be delighted with the huge variety of furnishings that meets your eye when you shop at the Household Furniture Co., located at 609 Ryan in Lake Charles, phone 439-2541. Delighted, because when you look for furniture that's just right for your home, you'll know you're going to find it here. You'll find the right design available in the style and color you desire at a price you can afford.

Nothing is more satisfying than buying new furniture, except buying furniture at the Household Furniture Co., for they offer the utmost in satisfaction and prestige for your home. Smart lines in furniture are almost as important as ultra comfort and this firm will show you furniture that is designed for both. Here you can choose furniture for genuine living.

Go in today and see the furniture that's just right for your home and family. You'll like the furniture you buy here and you'll like the budget terms too.

We, the copyists of this 1971 Review, recommend this fine furniture store to all of our readers.

SITTERS CLUB

MRS. JOHN MILAM
Owner

Have you often wanted to take an evening or weekend vacation away from the kids and just get away for awhile to relax, but the reason you didn't was because of a child sitting problem? There is a way now for you to enjoy that needed vacation and still leave the kids home with a competent well qualified baby sitter. Contact the Sitters Club located at 2638 West Sale Rd. in Lake Charles phone 477-4127 as many parents in this area now do, and let them explain their plan for offering you a baby sitter for almost any length of time.

They also have mature experience women for convalescents for both day and night.

They keep in their employ only the most competent well-trained individuals who are sure to get along with the children and that you know are capable of handling any situation that might arise while you are gone, sure enough as a matter of fact, that you can actually enjoy a worry free evening or weekend.

The editors of this 1971 Town and Country Review are happy to commend the management for their community minded efforts in serving the people of this area with a truly valuable service.

Domingue's Wrecking Yard

E. L. Domingue,
Owner

With the price of auto parts as high as they are today, the average person cannot afford to keep his car in the best of repair, unless he is a wise owner and saves his money by selecting his parts from Domingue's Wrecking Yard located on Arizona Rd. in Sulphur phone 527-9559.

These men know their business and can help you select just the right part to fit any particular project. They keep in stock a complete line of good used engines, and with their use you can save many dollars over having your old engine rebuilt.

From generators and alternators to transmissions both standard and automatic this firm can supply you with practically any part you might need. They never sell parts they know are worn out or damaged. Therefore you know the condition of what you buy.

We, the writers of this 1971 Town and Country Review suggest to our readers that they save their money by selecting good used parts from this reputable concern. Remember the name, Domingue's Wrecking Yard by remembering, you will save yourself money.

WATERFALL RESTAURANT

E. T. AND
PEARL WARD
Owners

For an evening of entertainment and rest from your work you will find pleasure at the Waterfall Restaurant located at 3327 East Broad and Hwy 90, phone 436-6952 in Lake Charles, as one of the best in this locality. They cater to the best in society and make you and your friends feel at home when you are there.

They specialize in steaks, seafood and crawfish and E. T. and Pearl Ward invite their friends from Cameron to stop in at their fine restaurant and see them.

They always welcome parties and are always glad to reserve tables when you have called in advance.

The management here realizes what patrons desire in the way of good food and relaxation and only the best is offered here. Everyone is welcome. So, the next time you and your friends are togethe r, go out and enjoy yourselves by dining and relaxing in the pleasant atmosphere of the Waterfall Restaurant. You will find a most delightful way to spend your evenings. And don't forget the delightful Belmont Restaurant, owned by the Wards at 2730 Broad, for fine food.

The writers of this 1971 Town and Country Review find pleasure in recommending this fine night spot to people of this area. They have live music and dancing in the Carousel Lounge at the Waterfall Restaurant.

TRI-STATE TOOL CO.

OTHO S. WILLIAMS - Owner

Located at 3939 East Broad in Lake Charles, phone 439-2070, the Tri-State Tool Co. is a vital element in the industrial progress of the state, for the services rendered are of great convenience to farmers, contractors, manufacturers and garage men.

They specialize in the repair of all types of valves.

Many times, a valve can be repaired in much less time than a new one can be obtained, thus saving many dollars annually.

They have the latest machine shop equipment to be found which enables them to execute all classes of valve work with promptness and dispatch, regardless of the size of the valve.

The shop is convenient for the people of the surrounding territory, and is recognized as valve repair headquarters for this entire section of the state.

We, the authors, are more than glad in this 1971 Review to call the attention of the public to this firm, and to say that they are civic leaders and up-to-date in their methods, and are deserving of the undivided support of the people of this section of the state.

VICTORIAN FURNITURE REPAIR & UPHOLSTERING

HARRY VICTORIAN - Owner

Save money and time by taking your furniture to be repaired or refinished at the Victorian Furniture Repair & Upholstering, at 2337 Moeling In Lake Charles, or phone 436-5514 for information. Victorian buys, sells and upholsters used furniture.

Maybe you have an old chair with a broken back or leg. Don't throw it out. This firm can repair and refinish it, making it look as good as new.

They have been serving this area for some time and have built a fine reputation by doing only quality work.

Whether the damage to your furniture be minor or major, this business can do the job.

You'll also want to inquire about the bleaching and graining work done here to make old wooden items look like new.

Insurance and moving claims are handled at the Victorian Furniture Repair & Upholstering efficiently with quality first.

For furniture remodeling and refinishing, the compilers of this 1971 Town and Country Review suggest this firm.

MAPLEWOOD DRAPERY SHOP

GERALD BRUNEY - Owner

Exciting, unusual custom made draperies await you at the Maplewood Draper Shop, at 75 Circle Drive, in Maplewood. Phone 625-5140 for estimates.

One of the largest selection of draper fabrics in this area can be found at this fine establishment. Extensive selections of solids, prints and drapery murals for every decorating scheme are featured.

This decorator trained staff will be pleased to discuss your color and texture needs in their shop. Decorative and hardy fabrics are also available here for use in businesses and stores. The staff will be glad to advise you on draperies for businesses and institutions.

You'll save by shopping here because this firm buys direct and passes the savings on to you. There is always a large assortment of fine fabric samples and hardware. Their custom drapery work is well known in this area.

Prices are reasonable and budget terms are available.

This 1971 Town and Country Review and its editors, suggest that you do business with the Maplewood Drapery Shop today.

LAKE CHARLES TILE & CARPET CO., INC.

MRS. JESSIE L. WALKER - Owner
LAWRENCE WALKER & BARBARA REEVES - Assistants

The Lake Charles Tile & Carpet Co., Inc., located at 903 4th Avenue in Lake Charles, offers you the best in floor coverings. They handle a complete line of nationally known brands of carpets, besides a vast selection of linoleums and various floor tiles.

If you need new floor covering for your home or place of business, call this reliable firm for an estimate. A friendly representative will call with samples and give you any advice you may need on floor covering problems, or come in yourself and talk it over with the. They will be more than willing to help you in any way they can, including budget prices with easy monthly payments.

This firm also furnishes expert installations that are guaranteed to please you.

This concern features ceramic tile for bathrooms, mantles, drain boards and floors. Here you are assured of expert work done for reasonable prices. Their work is well known for its quality and durability, so be sure to let them do your tile work for either new construction or remodeling.

For information, phone 439-3904 or stop by Lake Charles Tile & Carpet Co., Inc. and look over their beautiful displays.

The editors of this 1971 Review are pleased to present this reputable firm to our readers.

BILL PAYNE CHEVROLET

BILL PAYNE - President
WAYLAND PAYNE - Managing Partner

In the Roaring Twenties the "Tin Lizzy" took grandfather where he wanted to go and that's about all. Cars then were drab and uncomfortable, and there were no options available to make things easier or more convenient. But today people have a wide choice of options, colors, makes and models and often wonder where to go to buy their new car. In the community, we are fortunate to have a firm in our midst that can help the average car buyer make up his mind.

The firm to see in this area for old fashioned courtesy, and service before and after the sale is the Bill Payne Chevrolet, located on Highway 90 in Vinton, telephone 589-5011.

They are dealers for the all new 1972, Chevrolet Impala, Monte Carlo, Chevelle, Camaro and Vega automobiles.

Stop in soon and test drive one of the new models. See their choice selection of previously owned automobiles, and tour their up-to-date service departments where they have the latest diagnostic equipment and skilled automotive technicians to service any make or model car.

You'll soon see why we, the composers of this 1971 Town and Country Review, regard this fine firm as a leader in their field.

We the editors would like to leave you with this thought, why not put the keys to a new Vega under your tree this Christmas?

DUHON'S MEAT MKT.

DUHON'S PACKING CO.

MR. & MRS. BRADY DUHON - Owners

People of this area recognize the name Duhon's Meat Market located at 101 North Enterprise Boulevard in Lake Charles, phone 436-9279, for their fine tasting, tender, reasonably priced meats. They also own and operate Duhon's Packing Company, located on Highway 90 East, phone 582-3274.

Regardless of whether you need a quarter or half a beef, or just need some for dinner that night, you can be assured that the meat you get will be cut properly, justly weighed and some of the most delicious you have ever tasted.

The ownership here has made it a point to serve the people of this area to the best of their ability. This is evidenced by the fact that they have a large patronage of regular customers.

In making this 1971 Town and Country Review, we, the authors, take this opportunity to make public our salute to this fine establishment and recommend Duhon's Meat Market to our readers as the best place in town to get your meats.

Mr. and Mrs. Duhon wish everyone a Merry Christmas and a Happy New New Year.

ECONOMY FURNITURE INC.

KENNETH "KEN" DEMARY- Manager

When you stop in at the Economy Furniture Inc. located at 2200 E. Broad in Lake Charles, phone 436-9618, you will be surprised at their wide selection of quality used furniture, appliances, air conditioners, unfinished furniture, mattresses and televisions.

People have learned in this area that they can shop at this store and save many hundreds of dollars in furnishing their home, and still have furniture and appliances that they can be proud to show.

This company has earned a reputation for square dealings. One does not have to be afraid of buying merchandise that is misrepresented, as so often happen when buying used. It is not uncommon to find practically new merchandise priced at less than half of the original new price price.

If you've been thinking of buying new furniture, or appliances, the authors of this 1971 Town and Country Review would like to recommend that you stop in at the Economy Furniture In. You'll be surprised at their fine merchandise and low, low prices, and you'll like the friendly, fair manner in which you will be treated.

Allied Safety Inc.

W. A. Ford & L. G. Gordon, Owners

For peace of mind in your home or business make sure you have the proper type of fire protection system. Also, make sure your equipment is properly serviced so that it will be serviceable in the advent. of an emergency.

Sales and service of indispensable fire protection systems are available in this area at Allied Safety Inc. in Lake Charles at 503 Highway 171.

Telephone 433-7407 for complete information on the latest, most modern type of equipment for business, industry and home.

Carbon-dioxide extinguishers are commonly used in the home and can be used on most types of fires including those involving electrical equipment. Inquire at Allied Safety Inc. about these and other types of extinguishers, systems and safe practices.

The writers of this 1971 Town and Country Review recommend that you contact this firm for fire protection equipment sales and service.

Allied Safety Inc. extends Seasons Greetings to everyone.

KAY-T'S NEEDLE CRAFT

KAY T. WEITZ AND KATHERINE TONEY
Owners

Located at 3519 Kirkman in Lake Charles, phone 477-9482 is the Kay-T's Needle Craft. They feature imported and domestic yarns, and knitting accessories.

This shop stocks name brand yarns for knitting, materials for crocheting, crewel, needlepoint and latchet hook rugs. If you have not been successful in finding the particular yarn you have been seeking, try this shop next time. They have an outstanding consultant in these arts and pay particular attention to each student.

The writers of this 1971 Review want to recommend the Kay-T's Needle Craft to all our readers who are interested in this type of hobby and need supplies or instruction. They merit the support and appreciation of the entire area because of the quality service they are rendering and because of the contribution they are making to the artistic progress of this section.

Kay T. Weitz and Katherine Toney, owners - send Christmas Greetings to all their friends and hope for a Happy, Safe 1972.

ADAMS GUN SHOP

L. J. ADAMS - Owner

The Adams Gun Shop is located at N. Perkins Ferry Rd. and Highway 378 in Moss Bluff, phone 855-4307 and features a complete gun service. They also have a good selection of hand loaded ammunition.

They are properly equipped to repair and clean rifles, shotguns and all types of pistols and automatics. They specialize in customizing and restocking any and all types of guns. The repairman at this shop has the tools and experience to properly and completely service your gun. They realize that a man's gun is an "old friend" and treat it in that manner. You need not be afraid to bring your finest firearms to this shop for repair.

They specialize in the manufacture of custom rifles. Let this experienced gunsmith design and make a rifle just suited to your own personal need and requirements.

We, the editors, are sure you'll be more than satisfied with his work. We suggest in this 1971 Town and Country Review, that you see the Adams Gun Shop for all your gun work.

L V O Cable TV OF Louisiana

CLAY D. WHITE - General Manager

Are you really getting the most out of your television? Before you answer that question, answer this one. How many channels do you receive? If you don't get at least 10 VHF Channels you can't be realizing the best return on the money you spent on your TV.

You say you didn't know you could get 10 VHF Channels in this area. Well, you can if you get in touch with L V O Cable TV of Louisiana at 413 E. Prien Lake Road in Lake Charles.

Call 477-9674 today and ask them about the wide range of programs available with their service. Naturally you will you get a greater choice of normal programming but you get instant weather, news and sports, as well as continuous uninterrupted FM music, all with just a twist of the wrist.

The compilers of this 1971 Review suggest that you contact this reliable firm. You will be pleasantly surprised at the modest rates they charge for this comprehensive service.

L V O Cable TV of Louisiana extends Seasons Greetings to everyone.

ILES REAL ESTATE

W. P. ILES - Owner

Whether you are interested in real estate for an investment business or a home, every deal should be fully investigated by someone with experience extensive enough to insure you that both parties receive dollar for dollar value.

For the best interest of any readers contemplating selling or buying we honestly believe that the wisest preliminary step would be to consult with the Iles Real Estate, located at 614 S. Cherry in Lake Charles, phone 439-3468.

This firm can be relied upon for astute judgment as to values of all types of property for miles around. At the same they they have established a reputation for fast action on buying or selling and completing transactions.

It's with pleasure that the staff of this Review are able to unhesitatingly bring them to the attention of our friends in this 1971 Town and Country Review.

STINE STARLIN CO.

ED GUIDRY - Manager

The Stine Starlin Co. located in Sulphur at 1907 S. Ruth, Hackberry Highway, phone 527-6733, handles building materials, paints and lumber as well as many other related building supplies and tools.

This well-known lumber company is prepared to meet your needs in lumber, building materials, paints, etc., at the lowest prices. Their stock is kept in full assortment, so no matter what amounts you desire, it can be bought here. (They offer immediate delivery service.)

This firm enjoys a most enviable reputation in this community by virtue of years of honest business dealings with the people. Their dealings are substantial as the materials they sell.

They maintain a service department whereby they do not only help with your plans, but will give the exact cost of materials needed in your plans. This service can be obtained upon request. The editors of this 1971 Review are proud to represent the Stine Starlin Co. in this 1971 Town and Country Review.

CALDWELL'S RECORD SHOP

F. C. CALDWELL - Owner

For all types of records, whether classical or popular, go to Caldwell's Record Shop, located at 810 Ryan in Lake Charles, phone 436-1001.

The task of managing a record shop is not easy. One must have a natural ability to choose and stock only those records to which the public is currently attuned.

Whatever your needs may be you will find the selection you want at this store. They carry a complete stock of the lates hit 45's as well as the leading sellers in albums.

They also carry a complete line of needles for your stereo which will give it that new tone again as well as your records. Be sure to stop in at this popular record shop for all your needs of this nature.

We, the composers of this 1971 Town and Country Review Issue, take great pleasure in presenting Caldwell's Record Shop to our readers.

Uniroyal Home & Auto Center No. 639

BERNIE SAVOIE
Manager

The name Uniroyal Home and Auto Center in Lake Charles located at 3420 Ryan, phone 47716155, has become a popular byword in the area for farmers, businessmen and drivers in general for their friendly service and excellent line of the popular high quality UNIROYAL tires.

We all know that worn tires can be extremely dangerous, but sometimes the cost of buying new tires can make us put off taking the steps of retiring our car or truck. Don't let that factor bother you anymore. The management at this well liked tire store has made arrangements for easy budget terms for tire purchases.

Along with their fine line of reasonably priced tires, you'll find auto accessories and appliances for your home. Toasters, irons, televisions and freezers can be purchased here, with easy budget terms available.

In this 1971 Town and Country Review, we, the authors, are pleased to recommend this the dealer to all of our readers, and commend the management for continued efforts to serve the people of this section to the best of their ability. Remember the name, Uniroyal Home and Auto Center No. 639 for all your tire accessories and home appliance needs.

During this advent of our happiest holidays of the year Bernice Savoie, the manager, would like to personally wish everyone a Very Merry Christmas and a New Year full of smooth green lawns.

Butane Equipment Co. Of Sulphur Inc.

BRUCE D. HOUSTON
Manager

This firm is headquarters for L.P. Gas, equipment, and appliances. They are located on the Hackberry Highway in Sulphur, phone 625-4619.

The Butane Equipment Co. of Sulphur gives a farm and small town homeowner all the conveniences of those living in the larger cities. Through this firm you receive A-1 services in this butane gas line. See them for their convenient service as well as their complete line of appliances which are available on easy budget terms.

All these modern home conveniences are installed and serviced by experienced servicemen of this firm, who know how to take care of this work safely and efficiently. Don't forget they also maintain propane tanks and maintain a delivery service that satisfies.

Have them install one of their appliances and then let them keep your butane tanks filled, ready for use at all times.

Without hesitation, we, the authors, completely endorse this fine firm in our 1971 Town and Country Review.

On behalf of his company Bruce Houston wishes to all a very joyous and beautiful Christmas Season and a very good 1972.

SMITH'S TROPICAL FISH

WILSON SMITH - Owner

One of the favorite stores in this area for tropical fish and supplies is Smith's Tropical Fish at 2102 Louisiana Ave. in Lake Charles, phone 433-5529.

They are the largest tropical fish store in Southwest Louisiana.

The owner of this concern has complete knowledge of tropical fish and is always ready to assist you in every need, whether you're thinking of buying an aquarium or already own one.

Through careful marketing research, this firm has established a reputation for carrying all exotic tropical fish and supplies that are most popular, and at prices that will fit everyone's budget.

You can be sure that when you stop here, you'll get honest, helpful advice, will never be pressured, and they always want you to look around at your leisure. The products you get will be the best and the prices will be right.

The designers of this 1971 Town and Country Review suggest to our readers that they make it a point to stop at Smith's Tropical Fish for all your tropical fish needs. We commend them for their honest and ethical business practices and their unique selection.

Smith's Tropical Fish extends Seasons Greetings to everyone.

Havard's Lawn Mower Sales & Service

"YOUR AUTHORIZED "YAZOO" DEALER"
M. M. (Big Cy) Havard-Owner

This well known firm located at 860 E. Lyons in Sulphur, phone 527-7403, is the dealer for the Yazoo Master Mower.

Be sure you see this firm first when you buy your Yazoo mower. They have had years of experience in furnishing just the right Yazoo for the job.

They also have one of the finest repair shops in this section for fixing any part of your lawn or garden equipment. They have men in their employ who are experts on mower repair work. These men have had years of experience in this line. Whenever you have a breakdown with your lawn or garden equipment or are in need need of parts, see them first.

We, the authors of this 1971 Town and Country Review, wish to point out the fine reputation the Havard's Lawn Mower Sales and Service has built. Trade with a firm you can depend on.

Big Cy says to you a very Merry Christmas and a New Year full of smooth green lawns.

PATE'S AUTO PARTS INCORPORATED

"3 Locations To Serve You Better"
LEWIS C. PATE - Owner

Inflation and rising costs today have made auto repairs a very expensive proposition, for this reason many people have turned to Pates Auto Parts for sizeable savings by repairing their car themselves.

The place to go in this area for high quality auto parts and accessories is Pates Auto Parts Inc., with 3 locations in easy reach of everyone. In Lake Charles at 600 East Prien Lake Rd., phone 477-5145, in Westlake, at 917 Sampson, phone 433-4415, and in Sulphur at 319 East Napoleon, phone 527-6949. Here the feature name brand auto parts and accessories along with: mechanics tools, quality oils and lubricants, tune-up kits, oil, and air filters, and much more all priced to save you many dollars when repairing your own car.

They employ only courteous help that are always ready to help you choose the right part for your particular needs.

The drafters of this 1971 Town and Country Review fully endorse Pate's Auto Parts Inc. for their efforts in offering the people of this area high quality auto parts at low cost, and suggest to our do-it-youself readers that they stop here for the best buys.

Lewis Pate wishes to extend Holiday Greetings to everyone and to all a 1972 filled with Hope and Happiness.

W.F. BEALL CO. INC.

IKE FUTCH - Manager

For one of the largest selections of name brand merchandise at prices you can afford to pay, shop the W. F. Beall Co. Inc. located at Kentwood Shopping Center in Sulphur, phone 527-3078.

The management of this concern strives at all times to serve the people of this area with one of the largest displays of quality merchandise at every day low prices. Included in their fine line of merchandise you will find: ready-to-wear for the entire family, household necessities and appliances, toys, sporting goods, just to name a few. You'll find them all priced very reasonable.

People in this locale enjoy having a department store that serves them in one stop and that offers an easy monthly payment plan.

W. F. Beall Co. Inc. and Ike Futch manager send warm, happy greetings to all their friends this holiday season.

The editing staff of this 1971 Town and Country Review take pleasure in recommending the management of this store for their conscientious efforts to serve their customers well. We recommend the W. F. Beall Co. Inc. to all our readers.

SOUTHWEST INVESTIGATION AND SECURITY SERVICE

JERRY W. BOURQUE & CHARLES O. BOURQUE - Owners

Confidential evidence for civil and criminal proceedings is available through the licensed private investigators at the Southwest Investigation and Security Service at 3008 Common in Lake Charles, phone 433-5249, for further information on the reasonable rates for this service.

Investigations involving domestic matters are handled by this firm as are commercial and industrial cases. The Southwest Investigation and Security Service is one of its services, also attempt to locate missing persons.

This firm specializes in private investigation, crime detection, crime prevention services for the general public as well as business and home patrol.

Private investigators from this firm frequently work to prevent theft in businesses, such as banks, hotels and theaters.

This firm employs professional investigators of integrity and good character. They are at your service 24 hours a day. Feel free to discuss your particular problems with this detective agency.

For dependable and professional work in this field, the compilers of this 1971 Town and Country Review recommends the Southwest Investigation and Security Service.

Southwest Investigation and Security Service wishes Seasons Greetings to everyone.

HAY'S WESTERN STORE

HARVEY - ANNA HAYS - Owners

The Hay's Western Store located at Hwy 397 in Lake Charles, phone 436-4610, is noted throughout this section as the leading store for western wear and supplies. They feature famous name brands in western wear.

They are also noted for their "western hospitality." This is one of the friendliest stores in the area.

They give personal attention to each patron and are always willing to help you select the items you desire. They feature only quality merchandise at the most reasonable prices in town because they realize that their customers want the best.

They invite all of our readers to stop and browse through their large selection of western wear, supplies and accessories.

Merry Christmas and a Happy, Healthful New Year from Harvey and Anna Hays to all their fine friends.

The editors of this 1971 Town and Country Review consider it a privilege to recommend the Hay's Western Store to all our readers.

JOYCE'S

JOYCE FAULK - Manager

Located at 1703 S. Ruth in Sulphur, phone 527-6160, this exceptional shop has served the people of this community well.

They carry a fine line of ladies ready-to-wear. Quality material and expert workmanship make their clothing hard to beat anywhere, at any price. They have some of the finest styles that have ever come into this section. Many women have found by pleasing experience that clothes purchased here are an investment in economy.

They carry a comprehensive stock of ladies dresses, lingerie, and are well known for proper fitting. No matter what your needs may be along this line, you can find it at Joyce's.

Joyce Faulk and all at Joyce's send a holiday wish to all for a Merry Christmas and a Happy New Year.

In this 1971 Town and Country Review, we, the editors, take pleasure in directing the attention of our readers to such a reliable ladies shop and suggest that you drop in to see them for anything in the ladies shop and suggest that you drop in to see them for anything in the ladies clothing line.

FONTENOT, INC.

GLEN & DON FONTENOT - Owners

The name known in this area as the best marina to deal with is Fontenot, Inc., at 3506 Ryan, phone 477-1556 in Lake Charles.

They are your authorized dealer for Newman and Starcraft boats and Evinrude motors, as well as a host of supplies, equipment and accessories, and offer some of the best trailers on the market.

The men they employ are completely competent in every way with all products they represent and will gladly assist or advise you in making the right choices.

This repair department is second to none, with highly trained technicians thoroughly capable of handling any repair job large or small and they will probably have the parts in stock to complete the job in the shortest time.

Fontenot, Inc. is one firm that the composers of this 1971 Town and Country Review would like to endorse as a reputable company with the highest business standards and suggest to our readers that they not fail to see them whenever boating needs arise.

H & H BRICK COMPANY INC.

"SEASONS GRETINGS TO ALL OUR FRIENDS"

Brick is the oldest manufactured building material.

In the United States, bricks were made in Virginia as early as 1612. Until the 1900's, bricks were used to pave streets and sidewalks.

The finest and most modern bricks and masonry equipment is supplied in this area by the H & H Brick Company Inc. at 2052 A Highway 14 in Lake Charles, phone 433-3889. Bricks handled by this firm are uniform in color and size and have a pleasing appearance. They are free from cracks and irregularities.

Bricks are available here in a variety of colors, sizes, styles and shapes. The courteous personnel here will help you with ideas for buildings, patios, driveways, pools, walkways and trim using bricks.

Bricks are available from this firm for residential and commercial construction. Whether you are a contractor or the do-it-yourself homeowner, remember - this is the place to go for a complete line of masonry supplies.

For a pleasant business experience, this 1971 Town and Country Review and its staff, suggests you visit the H & H Brick Co. Inc.

DUPLANTIS MOBILE HOMES

C. J. & R. D. "DICKIE" DUPLANTIS - Owners

Duplantis Mobile Homes, located at 2720 Broad in Lake Charles, phone 436-4383 is headquarters for all types of mobile homes. They are dealers for the famous line of mobile homes which are tried and proven best for comfort, beauty and durability. Regardless of what your needs may be, you will find just the right mobile home here.

They welcome your inspection of their complete line of mobile homes. They will be glad to discuss your needs with you and advise you whenever possible. They have a reputation for square dealing and standing behind their sales. If you are in the market for a quality mobile home at a reasonable price, be sure and see them first. Mobile homes are their business and they know all there is to know about them.

Duplantis Mobile Homes and its owners C. J. and R. D. Duplantis would like to extend a Happy Holiday Greeting to all their many customers.

We, the compilers of this 1971 Town and Country Review, take pride in pointing out the business ethics of this firm and we know you will be satisfied with any purchase made from them. They invite you to drop in and visit them to discuss your mobile home needs.

HICKS KENNELS

RUSSELL & MERLE HICKS - Owners

You would like to take a trip, but don't know what to do with your dog or cat. Is that your problem?

If it is, then contact Hicks Kennels at 4800 Nelson Road in Lake Charles, telephone 477-1460.

Your pet will receive individual attention at this fine kennel. Clean, individual spaces are maintained here, and only the best food will be fed to your pet during its stay.

Reasonable rates are offered daily and all tases are accommodated. Plenty of tender, loving care is their motto.

Russell Hicks is an AKC licensed professional handler along with providing grooming and training.

Give your pet a treat the next time you have to take a trip and leave it behind. Leave your pet with Hicks Kennels.

This kennel is recommended in this area by the writers of this 1971 Review.

Hicks Kennels wishes everyone Seasons Greetings.

Credit Bureau of L.C. Inc.

Serving the merchants and professional people of Lake Charles for over 46 years, the Credit Bureau of Lake Charles, Inc., located at 510 Clarence in Lake Charles, phone 439-3983, has proved itself a valuable business in this day and age when credit is so prevalent.

Don's Service Center

DON REOPELLE
Owner

The experts in this area for Volkswagen and Porsche repair is Don's Service Center located at 3401 East Broad in Lake Charles, phone 436-9130. These men have had years of experience in the automotive repair field and know how to get the job done on your VW or Porsche properly and yet at a price you can well afford.

They use only the latest factory approved techniques and have thorough knowledge of all models of VW and Porsche. This is one place where you can be sure that they will do what they say they are going to, and in the shortest time.

Since 1949, when the first two Volkswagens appeared on the scene until the present, the "Bug" has gained so much in popularity that now sells as the No. 1 import with over 1/2 million in sales each year. With so many VW's on the road each community must have at least one qualified VW technician. In this area people know that Don's Service Center is the place to go.

The editors of this 1971 Town and Country Review urge our readers not to make the cute venture than the disease when it comes to having your VW or Porsche repaired. Take it to Don's Service Center for the finest work anywhere. We know you'll not be unhappy you did.

During this coming Holiday Season Don wishes everyone the Best Christmas ever and a 1972 full of Hope and Joy.

They offer a dignified and personalized service to each and every client. This collection agency assures you of prompt results and will handle all your collection problems anywhere in the United States.

They are licensed by and bonded to the State and have a fine reputation for outstanding collection results. They are known for their high business ethics. If they do not collect, there is no charge.

The manager invites everyone from this area to stop in at their office and discuss your collection problems.

The composers of this 1971 Town and Country Review wish to take this opportunity to congratulate the management of their remarkable business policies and fair dealings. They give you a service you can truly "Bank" on.

The Credit Bureau of Lake Charles, Inc., would like to wish everyone a Merry Christmas and Happy New Year.

MURPHY'S LEASE & WELDING SERVICE

MURPHY LIBERSAT - Owner

Murphy's Lease and Welding Service is located at 1624 Frances Ave. in Sulphur, phone 527-7295.

This firm specializes in complete welding service. Their slogan is "Welding anytime - anywhere."

This company is one of this section's best equipped welding shops receiving welding work from all the surrounding area and serving both the industrial and agricultural interests in a most up-to-date manner.

They have been especially instrumental in helping to keep the wheels of industry moving. Many of the businessmen and farmers of this area offer the highest praise for the work done in their shop. However, a job does not have to be brought into their shop to receive their attention and service, for they are equipped with modern, portable equipment and much of their work is handled right on your job, thereby saving much lost time in transporting broken machinery to a shop.

Murphy's Lease & Welding Service receives the complete recommendation of the writers of this 1971 Town and Country Review.

VERMILLION CREAMERY

The Vermillion Creamery, located at 506 Alamo in Lake Charles, phone 436-7986 is the home of Grade A pasteurized dairy products. Say Vermillion when you want the best pasteurized milk with fresh milk flavor.

When you buy buttermilk, cream or milk, make it a point to call for this well-liked brand and taste the difference. You will be pleased with the grand flavor of their products. Their plant is more sanitary than the law provides; therefore, you are assured of receiving clean, healthful dairy products.

You can obtain all these products at your favorite grocer, so don't fail to ask for Vermillion the next time you buy dairy products. They are fast becoming one of the foremost dairies anywhere. It is a local Louisiana dairy under the direction of men who are interested in local development. They deserve your support.

The organizers of this 1971 Review make note that this fine dairy deserves our commendation for the services offered to the area. Holiday Greetings and a Happy New Year from the folks at Vermillion.

LOVE'S MEN'S STORE

ERNEST (BRAD) BRADLEY, JR. - Manager

Love's Men Store is located at 728 Ryan in Lake Charles, phone 439-3641.

Men and young men who are seeking up-to-date styles and fabrics in suits will find exactly what they are needing at this popular's men's store. In making their bid for the well-dressed man, this store has selected a wide range of fabrics, styles and patterns - all of that is styled for this season and priced for your season's clothing budget. They feature such outstanding names as Hickey-Freeman, Society Brand & Botany 500 in clothing; Manhattan shirts; Stetson and Dobbs hats.

If you are going to purchase clothing, you certainly cannot afford to overlook the outstanding values now being offered at Love's Men's Store. Their stock includes both the latest styles and the more conservative patterns.

Ernest Bradley, mgr. and the entire staff would like to take this opportunity to say Thanks and wish their many friends a Merry Christmas & Happy Holiday Season.

In this 1971 Review, we the writers, wish to point out Love's Men's Store to the men and young men of this district. If you are economy and value wise, you'll let them serve you for all your clothing needs.

ALLIED SAFETY INC.

W. A. FORD & L. G. GORDON - Owners

For peace of mind in your home or business make sure you have this proper type of fire protection system. Also, make sure your equipment is properly serviced so that it will be serviceable in the advent of an emergency.

Sales and service of indispensable fire protection systems are available in this area at Allied Safety Inc. in Lake Charles at 503 Highway 171.

Telephone 433-7407 for complete information on the latest, most modern type of equipment for business, industry and home.

Carbon-dioxide extinguishers are commonly used in the home and can be used on most types of fires including those involving electrical equipment. Inquire at Allied Safety Inc. about these and other types of extinguishers, systems and safe guards.

The writers of this 1971 Town and Country Review recommend that you contact this firm for fire protection equipment sales and service.

Allied Safety Inc. extends Seasons Greetings to everyone.

Daily's Garage

MRS. ROBERT E. DALY
Owner

MRS. ROBERT DALY & SON MIKE -
Operators

When the people of this area look to someone to take care of any mechanical problems they might have with their car or truck, they generally head straight for Daly's Garage at 910 Cypress in Sulphur. Phone 527-5628.

This well known shop specializes in all types of expert automotive repair and service. They use only the latest equipment and handle any wheel balancing or wheel alignment using "BEAR" equipment, in the shortest time and at reasonable rates.

With the automobile engine and drive line as complex as it is today, you owe it to your car to let these qualified people take care of the problem.

In this 1971 Town and Country Review, we the compilers, take great pride in representing this reliable shop to the readers of this issue. When you take your car to the experts at Daly's Garage you can be assured that the work is done according to factory technique assuring you trouble-free operation for many miles to come.

During this festive Christmas holiday season, Daly's Garage wishes everyone a Joyous and Blessed Christmas.

Investors Diversified Services Inc.

W.J. FRUGE - Owner

With thousands of companies listed on the stock exchanges around the country and more than 40,000 issues traded over-the-counter, how does an investor know whether to buy, or sell or hold?

Extensive research and analysis available to the investors Diversified Services Inc. Lake Charles, phone 436-0075, helps find the answer to this question. The needs of all investors, large or small, individual and institutional, are served by the staff and officers of this firm. Personnel at this full service investment firm are available to you by merely phoneing them.

They attempt to meet the needs and interests of many investors whether they be in conservative growth issues or aggressive securities.

Sportsmen from this entire section make the E & M Sport Center at 2913 Ryan in Lake Charles, phone 439-4501 their headquarters for all sporting goods. This firm stocks all the necessities for the outdoor man.

Each of us should engage in some type of sport. Too many today are caught in the hustle and bustle of our 20th century living and forget the healthful value of active sports. Actual participation in sports relaxes the mind, stimulates the body, and makes you retain that young feeling again.

This sporting goods house has stocked their store with only quality merchandise. They know their customers want first class equipment and supplies and they endeavor to have only the best to satisfy their customers.

The writers of this 1971 Review suggest you go to the E & M Sport Center the next time you are in the market for sporting goods. Here you will find courteous service and quality merchandise for reasonable prices.

Information is made available to this firm on growth and income stocks and convertible bonds which meet the needs of many clients.

The editors of this 1971 Review suggest you can depend on the investors Diversified Services Inc. to give you practical advice in developing an investment program suited to your needs.

VIVIAN'S INC.

LOLA MARTIN - President - Buyer

Vivian's Inc. located at 2220 Ryan in Lake Charles, phone 439-8637, is one of the leading ladies shops in this area. Visit them on your next trip to town.

They offer a wide selection of clothing for the discriminating. They make a specialty of catering to the lady who desires to be fashionably attired. They feature half-size - misses size - junior and junior petite in dresses, suits, sportswear, gloves and formals.

Regardless of her age, figure or fashion personality, this is the place to find just what will please milady.

Come in where the merchandise is newer and the selection greater. People of every walk of life have found that clothes from this shop are made of the best materials and priced to fit your budget.

Here you will find nationally advertised brands, helpful and friendly sales personnel - all of these things contribute to make shopping here a real pleasure.

This 1971 Review, and its compilers, make particular mention of this well-like ladies shop.

Lola Martin, president of Vivian's Inc. and her entire staff would like to extend a Happy Holiday Season wish to all their friends and say thanks for their patronage in 1971 - come back in 1972 for the same fine quality and service.

CARPET MASTERS

ODIS & LEONOR NORWOOD - Owners

This firm features all types of floor covering at 1327 East Prien Lake Road in Lake Charles, phone 477-8968.

In this region we are indeed fortunate to have this firm available for counsel and advice in all important matters on linoleum, carpet, and floor tile. They are your complete floor covering center.

Here you will find samples of an amazing array of floor coverings from which to make your selections and at prices that will fit your budget with easy terms available. They are in a position to give impartial advice as to what is proper in style decor. They also feature custom-make draperies.

Carrying in stock an excellent line of linoleum and carpets, this store is able to fulfill any order on short notice. They have a complete stock of floor covering ready for immediate installation. Make it a point to stop in on your next visit to town or phone for FREE estimates.

The narrators of this 1971 Town and Country Review are happy to recommend them to all in this section for their above board business policies and fair prices.

TIGER WELL SERVICE INC.

ARTHUR TIDWELL - Owner

This firm is one of the leaders of its kind in this district and has built its reputation upon service, satisfaction and the good will of its many satisfied customers. Having been in the oil well service business for a number of years, the management knows and furnishes quality service at reasonable prices.

The Tiger Well Service Inc. features well servicing and reservoir studies. Their related organization "Aggie Supply Co." can also supply you with sub-surface oil well pumps. They maintain a pump shop to service as well as sell all types of oil well pumps.

Oilmen everywhere prefer doing business with them because they know they will be treated fairly. It has often been said that business goes where it is invited and stays where it is well treated. That accounts in a very large measure for the success and popularity of the Tiger Well Service Inc. on Main Stree (1336 Howridge) in Vinton, phone 589-7394.

In this 1971 Review we, the planners of it, in making mention of the reliable concerns in our trade territory, wish to recommend the Tiger Well Service Inc.

VILLAGE SQUIRE INC.

TOM WILLIAMS - MEL PRYOR - Co-Owners

This is a fine firm of clothiers located at 3819 Ryan, phone 477-5381, in Lake Charles. They are headquarters for stylish, up-to-date clothes for men. They carry a complete line of styles for businessmen or persons who prefer smartly styled garments. The best that can be had can be obtained here at reasonable prices. You will find every style to be the latest. Such as suits by: Hart Schaffner and Marx; sport coats by: Clubman, Jaymar slacks, and Enro-shirts.

Here the stock is complete and the size range is wide to assure a perfect fit.

Next to style and value, there is nothing of a greater importance to the discriminating buyer than variety. Their stock of hats, ties, shirts, handkerchiefs, under-clothing and pajamas is varied enough to suit any man's taste. Here you will find just the right accessories to complete a most distinctive appearance. Men who are interested in stylish, serviceable clothing should make this shop their style headquarters.

Tom Williams and Mel Pryor - owners of Village Squire Inc. extend a wish for a Merry, Safe and Healthful Holiday Season to all and invite their many friends in for that special gift for that special someone.

S & P SPORT SHOP

Owner & Operated By: J. R. "PAT" PATTISON

It is absolutely essential that every community has at least one modern and progressive sporting goods house and in this part of the state, the S & P Sport Shop located at 209 W. Roddam St., phone 527-6871, Sulphur, has come to be recognized as one of the foremost athletic goods houses in the community.

Sporting organizations frequently make this establishment their headquarters and have found that their every need in the way of sporting goods can be found here.

They feature standard and nationally known lines of goods of highest quality and carry a most complete stock in every department. Fishing, guns and athletic equipment can be found here. In fact, everything one would care to find in any up-to-date store of this kind.

Pat Pattison sends to all his customers a wish for a Merry Christmas and Happy New Year.

The compilers of this 1971 Review invite you to enjoy life again by selecting your sporting goods from this well-liked dealer.

RUSHMOOR MOBILE HOME PARK

JOHN & ETHEL ROTH - Owners - Managers

One of the best liked trailer parks in this area is the Rushmoor Mobile home Park located at Rushmoor Dr. in Lake Charles, phone 433-7116.

The residents of this park have come to realize the carefree living they enjoy here. They find they have no land problems and can relax in its private, quiet atmosphere. This popular park features: large modern lots, natural gas, storage rooms and modern washateria.

The park is locate conveniently near schools and shopping facilities are just minutes away.

The management of this park has made it a point to keep it clean and well maintained. You will find their rates low and your neighbors friendly.

If you are looking for a good place to park your trailer, or mobile home, we, the designers of this 1971 Town and Country Review highly recommend the Rushmoor Mobile Home Park. We know you'll enjoy living in this pleasant park.

Rushmoor Mobile Home Park and John and Ethel Roth, new owners, wish to invite all their friends to look over this fine park and extend a very Merry Christmas to all.

E & M SPORT CENTER

STONER MOSS & LOU ESTES - Owners
"Seasons Greeting To All Our Customers"

CAL CAN-SERVICES INC.

Wiley L. Kelly, President

Contractors, farmers and people in all fields have learned from past experience that they can depend on Cal Can Services Inc., located on Highway 90 West in Lake Charles, phone 882-1289, for their complete portable building needs.

You can contact Cal Can Services Inc. for all your portable toilet needs also.

Since their introduction a few years back, the portable buildings have added much to the convenience to all outdoor work and events.

This company keeps a full line in supply at all times, and at low daily, monthly, or weekly rental rates they will install and deliver to your site.

Contractors have found that the convenience of having these portable buildings right on the job will save them many man hours.

Can Can Services Inc. also has a complete home building and small commercial construction service.

The composers of this 1971 Town and Country Review suggest to anyone who might have the necessity of these portable buildings that they contact Cal Can Services Inc. You can depend on these people for fair and honest service.

VIEON'S DONUTS

DALBEST J. VEILLON - Owner

Vieon's Donuts is located at 309 East Napoleon in Sulphur, phone 527-9517.

This shop features delicious donuts made with tender love and care. No group gathering is complete without these tasty donuts and they give special discounts for large quantity orders to church groups, social clubs, etc.

Only the finest ingredients are used in making the donuts here. If you are making donuts at home, you could not use more sanitary precautions or utensils than this shop requires. Be careful of your health and always be sure of the food you eat. You will always receive courteous and friendly service here, whether for small or large orders.

We, the authors of this 1971 Town and Country Review, highly recommend the products of Vieon's Donuts. Remember to pick up a sack while you are in town trading. You'll be glad you did. A very Merry Christmas Greeting from Mr. Veillon to all of you.

AAA JANITORIAL & WINDOW CLEANING CO.

ROGER WILLIAMS - President

This fine firm, conveniently located in Lake Charles at 1413 Ryan, phone 439-8731, features a complete janitorial service for both commercial and residential buildings. When this firm is in charge of cleaning your home, office or commercial building, you are assured of the finest service. Aside from general maintenance, they specialize in carpet cleaning, wall cleaning, window washing, floor cleaning, waxing and polishing as well as new construction clean-up.

AAA Janitorial & Window Cleaning Co. has gained a reputation that has spread throughout this area. They have reasonable rates and offer special weekly, monthly and annual contracts. Their employees are supervised, bonded and insured and do only the best work. Phone them for free estimates and further information.

AAA Janitorial & Window Cleaning Co. wish you a Happy Holiday Season.

In this 1971 Review of the reliable concerns in our trade territory the writing staff of this Review wish to recommend the AAA Janitorial & Window Cleaning Co. to our many readers. Their years of satisfactory service to the public are your assurance that is the best place in the area for this service.

DON SIEBARTH PONTIAC INCORPORATED

DON SIEBARTH - President

This firm is one of the leaders of its kind in this district and has built its reputation upon service, satisfaction and the good will of its many satisfied customers. Having been in the new car business for a number years, the management knows the demands of his customers and fills these demands with one of the finest motor cars of this day, the 1972 Pontiac, Grand Prix, Grandville, Catalina, GTO and Firebird to the new Ventura II.

People everywhere prefer doing business with them because they know they will be treated fairly. It has often been said that business goes where it is invited and stays where it is well treated. That accounts in a very large measure for the success and popularity of the Don Siebarth Pontiac, Inc. at 1115 Ryan in Lake Charles, phone 433-0301.

In this 1971 Review we, the planners of it, in making mention of the reliable concerns in our trade territory, wish to recommend the Don Siebarth Pontiac, Inc. to our many readers, as a very reliable firm and worthy of our patronage and support.

Don Siebarth would like to wish a Merry Christmas and a Happy New Year to all their customers.

LOUISIANA PAINT & BODY SHOP

JOE PETROSKI - Owner

Many people have looked far and wide for someone who does good body work. The automobiles of today require a specialist to repair or replace body panels and to refinish them to their original beauty by matching the new paint perfectly with the original paint.

The professional body men in this area to see are the Louisiana Paint & Body Shop, located at 725 1st Ave., phone 433-8562 in Lake Charles.

The personnel at this firm fully understand body and fender work as well as auto painting they have been operating since 1950. These men work the metal so as to require the least amount of lead or plastic and wet sand the surface until it's as smooth as glass before laying on the paint. They have gained a reputation second to none throughout this entire area. So whether your job is a small crease or a roll-over, we know you will be entirely satisfied with their work.

And, please remember that most insurance companies now permit you to choose the body shop you like best to repair your car, so choose them to do all your insurance work.

We, the editors of this 1971 Town and Country Review advise you to see the Louisiana Paint & Body Shop for all your bent fenders or repaint work. Joe Petroski wanted to take time in this Review to wish all of his past customers and all of his future customers a joyous Yuletide Season and a Profitable New Year.

LAKE CHARLES ELECTRIC CO., INC.

MIKE LANZA - President
JOE LANZA - Gen. Mgr.

Lake Charles Electric Co., Inc. located at 1912 Moss in Lake Charles, phone 439-4453 or 439-2262 for complete service.

This firm of recognized electrical contractors specialize in residential, commercial and industrial wiring. There are many jobs throughout this area that are tributes to their ability as electrical engineers.

This section of the country as a whole, has an added business advantage by having in their midst such a well known electrical establishment whose commendable policies and products of quality have gained for them an ever increasing business. This can be confirmed by the large contracts they are completing throughout this section in all fields of electrical wiring. They have the very best in workmanship and materials; therefore, you will be wise to consult them before you let your next contract.

We, the editors, take great pride in referring this firm to all our readers in our 1971 Town and Country Review.

Season Greetings to all their friends.

MARTIN GMC TRUCKS, INCORPORATED

ED MARTIN - President

This progressive truck dealer is considered by many to be the most outstanding dealer in this entire area. The Martin GMC Trucks, Inc., located at 721 Enterprise Blvd. in Lake Charles, phone 433-0506. They are your authorized dealer and service headquarters for the famous GMC trucks. From the truck people at General Motors.

Here you will find a unit just suited to your needs and they can special order a truck built exactly to meet your requirements.

The management here has made it a point to hire only fully qualified diesel technicians who can handle any service or repair jobs. You will find that they have one of the best service departments in the area and keep a large stock of parts and accessories on hand for your convenience.

In this day and age with so many firms offering trucks for sale, it is hard to select a dealer whom you know will deal with you fairly and honestly.

The authors of this 1971 Town and Country Review suggest to our readers who are contemplating buying a new or good used truck that they see the friendly people at the Martin GMC Trucks, Inc. for a better buy on a better truck from men who they can trust. The management is to be complimented on their efforts to offer the people of this area honest and fair truck sales and service.

Holiday Greetings and a wish for a prosperous New Year from Martin GMC Trucks, Inc.

ALAMO INSECT CONTROL

PAUL PUMPELLY - Owner

The Alamo Insect Control is located at 115 W. College in Lake Charles, phone 477-0831.

Millions of dollars worth of property is destroyed annually by termites and pests; advance precautions save losses. Inspection and estimate will be cheerfully given here, and you will be given easy terms if you desire and a bonded guarantee will be furnished to you on completion.

Anytime is the logical time for the treatment of homes and buildings of all types against termites and pests. A very efficient service to people living in this locality is available through this firm which will provide a free property inspection.

This local concern has been entrusted with some of the large contracts in this locality. It is a known fact that attention rendered the home owners is just as exacting and carefully handled. They have proper equipment as well as trained men who will do your work right.

It is our pleasure, as the authors of this 1971 Town and Country Review to recommend the Alamo Insect Control to all our readers.

CONN'S APPLIANCE PARTS & TV SERVICE

PETE MITCHELL - Service Mgr.

Don't trade that appliance or TV off just because you've been having a little trouble with it lately, take it to the experts, Conn's Appliance Parts & TV Service at 301 17th Street in Lake Charles, phone 439-9802, who can expertly repair it and put it back in like new condition for many dollars less than a new one would cost.

This company is completely equipped with the latest tools and testing gear to professionally repair and service all of your major electric appliances.

They have the experience and factory training to take care of the problem in the shortest time and at reasonable prices.

The next time you are headed to town, bring in that broken down appliance and let these experts fix it for you. They say to solve your problems as soon as possible.

They are your authorized sales and service dealer for GE Appliances and TV's, Friedrich room air conditioners and Magnavox televisions.

The compilers of this 1971 Town and Country Review suggest to our readers that they make Conn's Appliance Parts & TV Service their headquarters for all major electric appliance and TV repairs. We compliment them on their fair and ethical business practices.

DAIGLE AND SONS HOUSE MOVING COMPANY INC.

JIMMY AND LEROY DAIGLE - Owners

The Daigle and Sons House Moving Co. Inc. at 1409 Sarah in Sulphur is equipped to move your house or building carefully and efficiently anywhere you choose to move it. They have the equipment to move almost any type and size of structure. If you will call them they will be more than happy to estimate the cost of your moving job or foundation work.

Many times structures are in good condition and solid throughout before they are moved, but literally fall apart during moving because they are handled improperly. You need not be afraid of anything like that happening to your house when you call this reputable firm.

It is to your advantage to have an efficient mover take care of all your building moving problems. There is no one in this community who has met with more success and can be considered more reliable than this company.

They also buy and sell houses which are to be moved.

The composers of this 1971 Review suggest you call the Daigle and Sons House Moving Co. Inc. phone 527-3704 and get his quotations on price before doing any house moving.

NATALI FARM SUPPLY CO. INC.

RAYMOND NATALI - Owner

To be efficient, a piece of farm machinery must be built to stand the rough use necessarily involved in the working of farm lands. The Natali Farm Supply Co., Inc. features the famous Massey-Ferguson line of farm machinery and industrial equipment which has stood the test of years of rugged usage and has proven satisfactory in every phase to the farmers and contractors in this area. They also feature a complete parts and repair department so that when your equipment needs repair, they can give you the best service in the shortest time at the least possible expense to you.

They specialize in a complete line of industrial tractors built to mount front end loaders and backhoes and carry a complete line of Massey-Ferguson crawlers and hydraulic excavators.

Be sure and contact them first when in the market for any type of farm equipment. Just call for information or stop in the next time you are in the area and let one of their representatives show you the advantage of using Massey-Ferguson equipment to put your farm or business on a really paying basis.

In this 1971 Review we, the transcribers, suggest you depend on the Natali Farm Supply Co. Inc. on Highway 397 (1 1/2 miles south of Hwy 90) in Lake Charles, phone 433-5144, for all your farm or industrial equipment purchases, repair and service.

Natali Farm Supply Co. Inc. extends to everyone Holiday Greetings and a wish for a prosperous New Year.

CULLIGAN WATER CONDITIONERS OF SOUTHWEST LOUISIANA, INC.

JIMMY KILPATRICK - Owner

The Culligan Water Conditioners located at 108 Cities Service Highway in Maplewood, phone 882-6127 and in Jennings, phone 824-2894 is your authorized sales and service dealer for the authentic Culligan water softeners. They feature the Culligan soft water service including the automatic home-owned models and the commercial-industrial units.

They specialize in a complete commercial and industrial water conditioning including demineralization and reverse osmosis process.

Culligan has the modern answer in a permanently installed softener. Soft water saves on your family budget by making your clothes last longer, soap go farther, reduces water heating bills and saves on your repair costs. Soft water is excellent for cooking and drinking.

Culligan offers you complete water conditioning, filtration, purification and iron taste and odor removal.

This firm can expertly repair all makes of water softeners. They also offer you a prompt salt delivery service.

The editors of this 1971 Review suggest to our readers that they pick up their phone and call their Culligan man.

Jimmy Kilpatrick, the owner, wishes everyone a Merry Christmas and Happy New Year.

THE COUNTRY SQUIRE

A startling array of party beverages stocks the shelves of The Country Squire in the Westgate Shopping Center at Arizona and Cypress in Sulphur, phone 625-4360.

From Bourbon to Gin, you'll see a variety of liquors, some familiar and other exotic types you'll want to try for the first time. There is no end to the types of party beverages available here.

For instance, Tequila is a distinctive party drink. It is Mexico's most popular drink.

How about rum? It's great with a cola drink.

For a gratifying experience, visit the Country Squire. The help is friendly and will go out of their way to see that you find what you want.

The authors of this 1971 Town and Country Review suggests that you do business with this establishment for anything in their line.

Their selection of wine and champagne is seemingly endless, and you'll always find your favorite brand of beer or malt liquors in stock. So now that the Holiday Season is close at hand, stop in today and stock up.

Bergeron Plumbing & Heating

HAROLD BERGERON

Owner

The Bergeron Plumbing & Heating, located at 1509 Melanie Drive in Sulphur, phone 527-3718, knows the plumbing, heating and air conditioning business thoroughly. They don't "guess" at your problems - they "know" the answers. They are men who understand all phases of this work and they keep up with the latest equipment and maintenance problems. They stand behind their work and will do a job in the shortest time possible. They understand that when you have a plumbing, heating or air conditioning problem, you need someone immediately and cannot wait to have it taken care of.

They offer you the best in plumbing, heating and air conditioning fixtures and installation, both commercial and residential. Repair jobs are given prompt attention at a fair price.

You will like their employees and find them courteous and efficient. If you want to do business with someone you can trust, be sure to call them first.

The researchers of this 1971 Review find it doubtful that you could find a more competent contractor. Call 527-3718, you'll be glad you did.

To one and all, Best Wishes and a Merry Christmas from Bergeron Plumbing and Heating.

ARROW MOVING AND STORAGE CO. INC.

DON FICKLIN - Manager

Mayflower agents are independent representatives, established business men in their community, with outstanding records of service and organization. The Arrow Moving and Storage Co. Inc., located at 3629 Kirkman in Lake Charles, phone 477-4138, is your local Mayflower agent.

No matter where you are or where you plan to go, Mayflower will have an agent in or near both places. The agent at origin will make the necessary arrangement for Mayflower service and you can count on him to see that your move is handled according to Mayflower's high standards. Also, and of great importance to you, the agent at or near your destination is ready to welcome you to your new home, see that service is completed satisfactorily, and give whatever assistance he can to help you get settled.

Mayflower has excellent warehouse facilities for either permanent or temporary storage at origin or destination points.

The writers of this 1971 Review recommend the Arrow Moving and Storage Co. Inc.

SWICEGOOD MUSIC CO.

JIM HAMMON - Store Manager



Swicegood Music Co., located at 3415 Ryan in Lake Charles, phone 477-2704, features only high quality musical instruments and nationally known brands, which have been endorsed by the leading musical authorities of the country. They feature Gibson and Fender Kustom guitars and amplifiers as well as other well-known brands such as Olds, Selmer, King and Leblanc.

It is very difficult for the uninitiated these days to select a musical instrument and be assured of getting full value for their money unless they are dealing with someone in whom they have confidence. For this reason there is a general satisfaction in doing business with this well-known concern.

During the time they have been in business they have merited a reputation for their fair and straight forward dealings. This insures the customers of getting a quality musical instrument and their policy of one price and easy payment insures you full value for your money.

It is with great pleasure that the authors of this 1971 Town and Country Review recommend the Swicegood Music Co. for all of your music needs.

MORSES AUCTION & FURNITURE

DAVE BLACK - Owner

A modern auction service, so necessary to every community, is handled in a friendly, efficient manner by Morses Auction & Furniture at 221 E. Napoleon in Sulphur, phone 527-9778. Many folks in this area known his ability, having been to an auction he has handled. Both the buyer and the seller are well represented and because of this the best possible price is received for the seller.

If you decide you are leaving the farm and need to dispose of everything, have him come out and look it over and then give you his suggestions on setting up the auction.

They hold auctions every Friday at 7:30 p.m. Here you can find anything from homes and boats to campers and furniture and all priced to sell.

When you need an estate settled in the most efficient way, contact him. He will sell the entire stock and will assure you of the most money for your merchandise.

This fine auction service is well known in this area and keeps alive the old heritage of "Farm Auctioneering". Everyone likes to go to an auction held by Morses Auction & Furniture.

We, the writers of this 1971 Review, give our wholehearted recommendation to this fine auctioneer.

MICELLE'S COMMISSION YARD

MORRIS & JOHN MICELLE - Owners

To receive the best service and results in the sale of your livestock, it is generally accepted that it pays to do business with Micelle's Commission Yard on Highway 90, 7 miles east of Lake Charles, phone 436-1848.

This reliable concern has served the stockmen of this district most effectively and always with a marked degree of satisfaction.

They seek to find the most advantageous market for their livestock, and that they have been successful is evidenced by the increasing number of people who are doing business with this firm. They offer both the buying and selling public a real service.

This firm is a progressive organization, having the confidence of the people throughout this section.

The writers of this 1971 Town and Country Review suggest to stockmen of this district that in selling their livestock, they can do no better than contact Micelle's Commission Yard.

Micelle's Commission Yard would like to wish everyone a Merry Christmas and Happy New Year.

DICK'S MARINELAND

DICK MORRIS - Owner

Holiday greetings and a wish for a prosperous New Year.

A full selection of equipment and supplies for your boating pleasure is available at the Dick's Marineland at 715 E. McNeese in Lake Charles, phone 478-1428, who is your authorized dealer for Chrysler boats and motors along with Ray-Craft fishing boats and Vet trailers.

This dealer has a big selection of marine-engineered options and accessories, each one designed to tailor your power set-up to your specific requirements. Call to learn more about the fabulous boating accessories available.

Moulded fuel tanks, tachometers, temperature gauges, fuel gauges and many other boating fun accessories are sold by the Dick's Marineland, your Chrysler boat and motor dealer.

A complete line of boats and outboard motors is featured here. Come in and see for yourself. It is one of the largest selections in this area.

Millions of persons throughout the country are experiencing the thrill of riding in a pleasure boat.

About 20 million persons in the United States each year enjoy the pleasure of water sports in about 6 million boats.

For your boating needs, the compilers of this 1971 Town and Country Review recommend this firm.

STOP & SHOP

ERNIE LELEAUX - Owner

Stop & Shop is your modern supermarket located at 4444 Lake in Lake Charles, phone 477-9169.

Make your grocery shopping a pleasure by buying all your groceries and household items at one place. There is no need to shop over town for bargains when you trade here. They carry a complete stock of every type of goods, and you will find their prices surprisingly low.

They carry fresh vegetables and fruits the year around. Their stock of canned goods cannot be equaled in any store.

Meats which are appetizing and delicious are always on display in their meat case. Their butchers know how to cut meats and will gladly give you just the kind of steak or roast you want. They also will prepare, cut and wrap meats for your home freezer.

The next time you are in town, stop at this modern supermarket. Give Stop & Shop a try today.

In making this 1971 Review, we, the editors, are pleased to recommend this well managed, friendly store to all of our readers. Ernie wishes everyone a Happy New Year and the Merriest of Christmas Holiday Seasons.

JACOBS SIGN AND ELECTRICAL CO.

The Jacobs Sign and Electrical Co. in Lake Charles at 720 14th, phone 439-8691, specializes in the manufacture, sales and service of attractive exterior and interior neon and plastic signs for all types of businesses. Most unusual and attractive signs of all types are designed here by experts in beautiful colors and effects that will command attention on any busines street.

A beautiful and attractive sign is one of the best assets many businesses can possess.

Special letterings, figures, trademarks, script and special features, canopies and spectacular displays are artistically worked out. Orders are handled in any size signs. A representative of the company will be glad to submit sketches of proposed signs created by professional artists with a thorough understanding of advertising.

Their prices are reasonable and the service rendered is prompt, efficient and courteous. For signs, of any type, business concerns should not fail to get in touch with the Jacobs Sign and Electrical Co.

The editors of this 1971 Review make no hesitation in urging our readers to let this firm handle their sign work.

Jacobs Sign and Electrical Co. also features a full sales and service on air conditioners.

LABORDE AUTO SUPPLY COMPANY

M. J. LABORDE - Owner

Repairing your car at some unexpected time can play havoc with your budget, especially at this time of year just when you need your ready cash the most. At times like these, even the least mechanically inclined person can save his money by repairing his car himself and by purchasing his parts from this leading parts house located at 713 East Napoleon in Sulphur phone 527-6619. Here they feature the best in name brand auto and truck parts and accessories for both the buying public and garagemen of the area.

Through their policy of offering only high quality guaranteed auto parts & tools at both retail and wholesale, this prominent concern has established itself as one of the leaders in their field.

They employ enough helpful personal that you will always be waited on in the shortest time and they are trained to know how to select the right part for your needs which saves costly time in returning incorrect merchandise.

The compilers of this 1971 Town and Country Review are happy to commend this first rate parts house for their honest efforts in the service to people of this area and suggest to our readers that they make LaBorde Auto Supply Co. headquarters for all auto and truck parts and accessories.

They wish to all -- A Joyous Holiday Season from your friends at LaBorde Auto Supply.

ALERT AMBULANCE

BOB LABAUVE - Owner

Phone 436-2536 in Lake Charles for the Alert Ambulance at 3819 1/2 Bryan for 24 hour local or long distance emergency ambulance service.

Call them and ask for the phone stickers.

Safety, comfort and efficiency epitomizes the service that this civic minded ambulance company renders the people of this area. Everyone connected with this organization has but one goal in mind - the unaminous determination to meet every emergency and every call with individualized attention and the maximum of safety, promptness and comfort. The men in this business organization are trained technicians and use only the most modern techniques in their air conditioned, oxygen equipped ambulances.

People are prone to take for granted the services of the ambulance concern, little realizing the untiring efforts the men operating such a business must constantly put forth in order to be ready for any and all calls. Remember to phone 436-2536 for fast 24 hour ambulance service.

This ambulance service cannot be complimented highly enough by the authors of this 1971 Town and Country Review for the dependability of their service in our community.

Alert Ambulance wishes everyone a Merry Christmas and Happy New Year.

H.J. YENNIE CONSTRUCTION CO.

H. J. YENNIE - Owner

If you want your home or business remodeled and modernized, or need alterations or additions of any kind, it is always to your protection to call upon a reliable contractor with enough experience to do the work correctly and reasonably. They can also help you to arrange for financing.

They are widely known as building contractors of high repute. The many jobs they have completed for miles around are a testimony of their ability.

H. J. Yennie Construction Co. makes no charge for going over any plans you have in mind and making an estimate. This is a friendly service that in no way obligates you.

Before you proceed on the plans you may have in mind, this 1971 Review and its compilers suggest it would be to your advantage to consult H. J. Yennie Construction Co. first. They are located at 123 West 10th in Lake Charles, call 433-8289 for any information.

CALCAM TRACTOR & EQUIPMENT CO. INC.

CLIFF DEROUEN - Owner & Manager

The Calcam Tractor & Equipment Co. Inc. is completely reliable and handles the popular Ford line of farm machinery and industrial equipment and tractors. Their stock is complete in all seasons of the year and it will be to your advantage to see these implements before purchasing. It's a well-known fact that this firm can save you money on new machinery and parts.

They have been serving the area since April 1st, 1945. For the finest in industrial heavy equipment and tractors, see their selection of Ford tractors and contractors equipment and parts.

A standard policy of fair treatment in all dealings has built a reputation among the farmers that is to be envied. In this Review we wish to compliment the Calcam Tractor & Equipment Co. Inc. located at 2332 3rd in Lake Charles, phone 4331434 for giving such satisfactory service to the farmers of this community. For a complete stock of replacement parts, timely service in case of breakdown and excellent service, be sure to call them.

The planners of this 1971 Town and Country Review feel it out duty in this Review to give them extended mention.

Calcam Tractor & Equipment Co. Inc. wishes everyone a Merry Christmas and a Very Prosperous New Year.

W.F. WILSON MOTOR COMPANY, INC.

BILL WILSON - Pres. & PAUL PRICE - Sales Mgr.

People of this section are fortunate to have this concern in their midst with whom they can deal with confidence, and as their reputation will prove, they are a real friend to many in this area. They are dealers for "the standard of the world". the 1972 Cadillac and the 1972 Oldsmobile, the car that's "one step ahead." They are located at 2616 Ryan in Lake Charles, phone 439-8801.

The background of this reliable firm proves they are equipped for a long term career rather than for quick sales, and they are interested in your future business as well as today's.

Their aim is to give their patrons the finest automobiles and highest quality service at the lowest possible prices. Their service department is known for their courteous, prompt, and efficient treatment to all the people and for those whose budget can't squeeze in a new new Cadillac or Olds. They are able to accommodate everyone with their wide selection of used Cadillacs and Oldsmobiles checked for safety and dependability. Stop in at this friendly establishment and ask for Bob Todd, Ernest Price or Sid Cidroz, you will be assured of getting service and satisfaction.

The editors of this 1971 Town and Country Review recommends the W.F. Wilson Motor Co. to all of our readers in this Review.

All the people at Wilson Motors are taking this opportunity to wish you a Merry Christmas.

LOUISIANA RADIO COMMUNICATIONS

ROBERT "BOB VINCENT - Owner

The Louisiana Radio Communications, located at 1401 2nd Street in Lake Charles, phone 436-9664, is your authorized sales, installation and service representative for Motorola two-way systems.

They are FCC licensed to repair and install your two-way radio. Their licensed technicians are fully trained and schooled in their work and, to assist you in service, maintain radio-dispatched service vehicles for complete in-the-field radio equipment service.

This is a service that require an expert with years of training and one must first pass the FCC test before he is allowed to service two-way radios.

The people of this concern are experts, which is the reason for their continued success. They do only quality work at reasonable prices.

Remember that this is not a job for the amateur, if you need a local, base to mobile, or long-range mobile to mobile communications, see these professionals first. The price is right, and the service is the best.

The writers of this 1971 Town and Country Review are proud to present the Louisiian Radio Communications to our readers. We endorse their fair and ethical business policies.

MC IVER BUILDING SPECIALTIES INC.

JOE MCIVER - Owner

A name highly regarded in this locale for their top rated pre-cut and prefabricated steel buildings is McIver Building Specialties Inc. located at 1008 16th, phone 439-8182 in Lake Charles.

They are well known for their distribution of Stran-Steel Buildings.

Along with their selection of basic designs, this company can handle practically any special order building. Through their professional engineering department, they can take your basic idea and turn it into a practical, well designed and low cost structure.

The management of this firm is highly respected in this area for their reputable business ethics and desire to offer persons a fine well engineered building at a low cost.

In this 1971 Town and Country Review, we, the designers, take note of this firm's equitable business policies, and suggest to our readers that they remember to contact McIver Building Specialties Inc. for a practical, low cost way to building.

YOUNG BROTHERS GARAGE

HARRISON, ALVIE, AL, ROBERT & WEST, JR. YOUNG Operators

Eight of ten cars on the road today need a tune-up. An engine tuned properly will operate smoother, longer and easier to operate. You also cut down polluted exhaust emissions by having your engine tuned properly, therefore helping to keep clean air we breathe.

For complete scientific tune-up, service on all makes of cars and trucks by trained mechanics to do the Young Brothers Garage located in Westlake at 902 Pullman, phone 433-9228.

It is always the policy of this popular garage to give a maximum of service at the lowest possible price. This is proved by the many satisfied customers.

Here, "service" is their motto, and is backed by their fine reputation. The finest experts among workmen give your automobile what attention it may need from the smallest repair to a complete overhauling or rebuilding job.

Every car needs some adjustments at some time or other. Be a wise owner and keep your car in first class condition.

For guaranteed satisfaction, we the writer of this 1971 Review, suggest you take your car to the Young Brothers Garage. On behalf of all the Young Brothers we want to wish everyone an old fashioned Joyous Yuletide Season and a Very Good New Year.

COUNTRY CHRYSLER - PLYMOUTH

TOM HOEFLICKER - Owner

In this day and age when every car maker has such a wide selection of models to choose from, it is really difficult for you to decide where to go for a new car. All the companies advertise that their cars are the best, but who is to say which car really is. Obviously all the cars on the market today must have their good points or they wouldn't have survived the ups and downs of the business. We, therefore, can conclude that the real difference in buying a car is the dealer you buy it from.

The ideal dealer to buy a car from offers a fair price on the new unit, as well as an honest dollar for the car you trade in. However, the most important factor is the service that you receive on your new car year after year.

The writers of the 1971 Review would like to point out a dealer that considers the most important part of selling a car the quality service he can offer you after the sale. We are talking about Country Chrysler-Plymouth at 1035 East Napoleon in Sulphur, phone 527-6286, dealers for the famous 1972 Chrysler and Plymouth automobiles, such as the Plymouth Satellite, Road Runner, Fury III, Scamp, Duster, and America's successful answer to more economical driving. See them today for a new or quality used car, and you'll see why we say "Customer Consideration" is their byword.

GOODYEAR TIRE & RUBBER COMPANY SERVICE STORE

W. J. (WEB) BACHELOT - Manager

Located at 1150 Ryan in Lake Charles phone 433-0331 is the Goodyear Tire & Rubber Co. Service Store, your dealer for the famous Goodyear tires and accessories. This firm carries a comprehensive stock of tires, for all types of vehicles such as autos, trucks, farm equipment and tractors, tubes, auto supplies, radios and accessories as well as household appliances, TV sets, teteco, sporting goods.

Goodyear "POLYGLAS" tires are known the world over for their quality of materials and construction. They are built to give you maximum mileage and safety. All of this guaranteed by one of the finest guarantees in the tire industry.

The management of this store has shown wisdom in stocking the best models in a fine line of appliances. Their stock includes refrigerators, deep freezes, stoves, coffee makers, irons, radios and automatic washers and dryers. The Goodyear Tire & Rubber Co. Service Store pride themselves in showing the very latest merchandise at reasonable prices available with easy terms to fit your budget.

The writers of this 1971 Review highly recommend this tire dealer to our readers.

Web Bachelot wants to say "Merry Christmas to all" and a Very Happy New Year.

TRUCKERS 3-T EQUIPMENT & SERVICE INC.

3-T TIRE CENTER

JOHN BROUSSARD - Mgr.

This is your complete tire recapping and front end service headquarters in Lake Charles and is located at 1015 Enterprise Blvd., phone 433-1075.

Smoothly worn tires are exceedingly dangerous and no motorist or trucker should continue to use them, endangering his own life and that of others who may be in his path when skidding or blowout takes place.

By actual experience, motorists and truckers know that they can save at least 50 percent on tire expenses by having good, smooth, worn tires recapped. There are various types of recapping service but the wise motorists has this work done where it can be handled with the proper equipment and skilled workmen. This type of service is furnished by this well known concern who by reason of their honest, high class work are witnessing a steady growth in their business.

This company is also your dealer for new UNIROYAL tires for autos, trucks and tractors. They can save you money on new tires, winter or snow tires, or recap service on auto, truck or tractor tires.

And after you've purchased your new tires let them professionally correct any misalignment in your front end and balance your tires, thus ending the excessive tire wear and shimmying.

The editors of this 1971 Town and Country Review are pleased to recommend this first rate tire dealer to our many friends in the area.

PLANTATION HOUSE

Fine food and drink is a favorite topic of conversation, for it speaks a universal language, but at the Plantation House in Lake Charles at 903 Broad, phone 439-5692 food and drink is more than just a topic of conversation, it is a most enjoyable reality. This outstanding establishment has become a favorite gathering place for particular people who know and appreciate the best.

This is one of the finest restaurants in this area.

The edition of this 1971 Town and Country Review heartily recommends the Plantation House to our readers. Remember, if you appreciate outstanding service and really good food and drink served at the peak of perfection, we suggest you drop in soon and enjoy hospitality at its best.

FINLEY'S SPORTING GOODS

BILL FINLEY - Owner

In this area your headquarters for Johnson Outboard Motors is the Finley's Sporting Goods at 213 Gill on the Lakefront, phone 436-7957 in Lake Charles.

They are your local authorized dealer for Johnson motors, and can help you select perfect power combinations for your boat as well as suggest the proper trailer for hauling your boat.

If it is accessories or additional equipment that you need, they will be able to fill the bill. From their complete line of safety equipment, radios, winches, etc., you will be able to find what is needed.

In this 1971 Review, we, the editors, take pleasure in recommending this well-like dealer to our readers. You will find that Finley's Sporting Goods offers you the best in friendly expert service.

MILLER'S MOBILE

WILBERT "PONCHO" & RUBY MILLER - Owners

If you have been looking for records with the Cajun beat, look no further. The Goldband Record Co., the oldest Cajun record company in existence can satisfy your particular need. Inquire at Miller's Mobile located on Main street in Cameron, phone 775-7288. They'll be glad to serve you.

With 27 years of experience in the business, Goldband Records feature such famous names as Ivy LaJeune, Sidney Brown, Shorty LeBlanc, Cleveland and Crochet and Jo - El Sonnier on singles, L.P.'s and tapes. When you buy Goldband Records, you are dealing with a concern whose market spans the world with sales everywhere except in Russia.

In this 1971 Town and Country Review, we, the editors, take pleasure in recommending this reliable firm to all our readers.

(Continued on Page 14)

STATE OF LOUISIANA
Proposed Constitutional Amendments
TO BE VOTED ON AT THE GENERAL ELECTION
FEBRUARY 1, 1972

Compiled By
WADE O. MARTIN, JR.
Secretary of State

Act	Subject
181	Orleans Levee District, taxing authority
182	Compliance with federal laws to secure federal participation in construction
183	Parish tax for vocational-technical education
184	Red River, Atchafalaya and Bayou Boeuf Levee District, taxes levied
185	Viet Nam Bonus
186	Family Court, East Baton Rouge Parish
187	Creation of special districts, boards, etc., authority thereof
188	Mosquito abatement districts
189	Levying assessments without adoption by voters prohibited
190	Reclamation of unclaimed marshes
191	Civil Service
192	Traffic Court of New Orleans

PROPOSED CONSTITUTIONAL AMENDMENTS
TO BE VOTED ON AT THE
GENERAL ELECTION
FEBRUARY 1, 1972

Pursuant to Article XXI, Section 1.B., of the Constitution of Louisiana, as last amended pursuant to Act 629 of 1968, the Secretary of State has determined that the following parishes, municipalities or special districts, or combination of any five or fewer of any of these, are affected by the proposition contained in the following Act.

ACT NO. 181

Proposes an amendment in respect to Orleans Levee District, taxing authority.

Affects: ORLEANS PARISH

ACT No. 181

Senate Bill No. 7. By: Messrs. O'Keefe and Eagan.

A JOINT RESOLUTION

Proposing an amendment to Article XVI of the Constitution of Louisiana by adding thereto a new section to be designated as Section 2.1 thereof, to authorize the Board of Levee Commissioners of the Orleans Levee District to levy a two and one-half mill tax on all taxable property in Orleans Parish, the proceeds of the tax, and of the sale of any bonds secured thereby, to be used solely to pay the portion to be borne by Orleans Parish of the cost of the federal flood protection project known as the Lake Pontchartrain, Louisiana and Vicinity Hurricane Protection Project and necessary incidental expenses in connection with such project; to authorize the issuance by the board of bonds, notes or certificates of indebtedness and the pledging of the avails or proceeds of the tax, or any portion thereof, for the payment thereof; and to provide with respect to the issuance of the bonds, notes or certificates of indebtedness.

Section 1. Be it resolved by the Legislature of Louisiana, two-thirds of the members elected to each house concurring, that there shall be submitted to the electors of the state of Louisiana, for their approval or rejection in the manner provided by law, a proposal to amend Article XVI of the Constitution of Louisiana, to add thereto a new Section to be designated as Section 2.1 thereof, which shall read as follows:

§2.1 Orleans Levee District tax authorized; purposes; bonds; reimbursements by other districts or parishes

A. In addition to all other taxes heretofore authorized, the Board of Levee Commissioners of the Orleans Levee District, hereinafter referred to as the board, may levy an annual tax of two and one-half mills* on the dollar of all taxable property within the parish of Orleans, the proceeds of the tax and of the sale of any bonds secured thereby, as hereafter authorized, to be used solely and for no other purposes than to pay the portion to be borne by Orleans Parish of the cost of the federal flood protection project known as the Lake Pontchartrain, Louisiana and Vicinity Hurricane Protection Project and to construct levees, levee drainage, flood protection and for other necessary incidental expenses in connection with such project.

B. In order to provide ready funds for the purposes for which the tax is authorized, the board may issue, sell and deliver, from time to time, bonds, notes or certificates of indebtedness not exceeding seventy million dollars ($70,000,000.00) in the aggregate and to secure such bonds, notes or certificates of indebtedness, the board may pledge and dedicate the avails and proceeds, or any portion thereof, of the tax authorized by Subsection A of this Section.

The bonds, notes or certificates of indebtedness shall be authorized and issued by resolution or resolutions adopted by the board and shall be of such series, bear such date or dates, mature at such time or times (not exceeding forty years from their respective dates), bear interest at such rate or rates, payable annually or semi-annually, be in such denominations, be in such form, either coupon or fully registered without coupons, carry such registration and exchangeability privileges, be payable in such medium of payment and at such place or places, and be subject to such terms of redemption as such resolution or resolutions may provide. The bonds, notes or certificates of indebtedness shall be signed by the president and attested by the secretary of the board, and coupon bonds shall have attached thereto interest coupons bearing the facsimile signatures of the officers who sign the bonds. They shall have affixed thereto the seal of the board. Any such bonds, notes or certificates of indebtedness may be issued and delivered notwithstanding that one or more of the officers signing such bonds or the officer or officers whose facsimile signature or signatures may be upon the coupons shall have ceased to be such officer or officers at the time such bonds shall actually have been delivered. The bonds, notes or certificates of indebtedness shall be sold to the highest bidder on sealed proposal at public sale for not less than par and accrued interest after publication of a notice of sale once a week for at least ten days prior to the date fixed for the sale, the notice to appear in one or more daily newspapers published in the city of New Orleans, Louisiana, and in a financial publication in the city of New York, New York, and such other places as the board may determine, reserving to the board the right to reject any and all bids, including the right to readvertise for new bids.

When any bonds, notes or certificates of indebtedness have been issued hereunder neither the board nor any other authority may thereafter diminish or decrease the tax pledged to secure payment thereof. Any holder of any such bonds, notes or certificates of indebtedness or coupons attached to the bonds, either at law or in equity, by suit, action, mandamus or other proceeding, may enforce and compel performance of all duties required to be performed by the board and to enforce the levy and collection of the tax and the provisions of the resolution or resolutions authorizing the issuance of the bonds, notes or certificates of indebtedness. The bonds, notes or certificates of indebtedness shall be exempt from all taxation for state, parish and municipal purposes, and savings banks and insurance companies shall be authorized to invest the funds in their hands therein, and the bonds, notes and certificates of indebtedness may be used for deposit with any officer, board, municipality or other political subdivision of the state of Louisiana, in any case where* under by any present or future laws deposit of security may be required. The bonds, notes and certificates of indebtedness shall be deemed to be negotiable instruments and incontestable in the hands of bona fide holders, for value; provided, however, that nothing herein contained shall be construed as pledging the credit of the state of Louisiana for the payment of the bonds, notes or certificates of indebtedness or be construed as constituting the bonds, notes or certificates of indebtedness obligations of the state of Louisiana.

C. The resolution or resolutions authorizing bonds, notes or certificates of indebtedness hereunder shall be promulgated upon approval of the electors of the general circulation by one insertion thereof in a newspaper of general circulation published in the district. For a period of thirty days from tion published in the district. For a period of thirty days from the date of publication by the board of a resolution authorizing the issuance of bonds, notes or certificates of indebtedness, any person or persons in interest shall have the right to ness, any person or persons in interest shall have the right to contest the legality of the resolution or of the bonds, notes or certificates of indebtedness for any cause, bonds, notes or certificates of indebtedness for any cause, and after which time no person shall have any cause or right of action to contest the legality of the resolution or of the bonds, action to contest the legality of the resolution or of the bonds, notes or certificates of indebtedness authorized thereby for notes or certificates of indebtedness authorized thereby for any cause whatsoever. If no suit, action or proceedings are any cause whatsoever. If no suit, action or proceedings are begun contesting the validity of the bonds, notes or certifbegun contesting the validity of the bonds, notes or certificates of indebtedness within the thirty days herein prescribed, cates of indebtedness within the thirty days herein prescribed, the authority to issue the bonds, notes or certificates of indebtedness and to provide for the payment thereof, the legality thereof and of all of the provisions of the resolution authorizing the issuance of the bonds, notes or certificates of indebtedness shall be conclusively presumed, and no court shall have any authority to inquire into such matters.

D. Any bonds, notes or certificates of indebtedness issued under this authorization may be refunded by the board, provided the total of the principal and interest to be paid on any refunding bonds, notes or certificates of indebtedness shall not exceed the total of the principal amount of the bonds, notes or certificates of indebtedness to be refunded, the premium (if any) payable upon their redemption and the interest which would have been paid upon such bonds, notes or certificates of indebtedness, were they not refunded. The refunding of bonds, notes or certificates of indebtedness shall be authorized in all respects as original bonds, notes or certificates of indebtedness are herein provided to be authorized.

E. The provisions hereof are self executing and no further enabling legislation is required or necessary and the board is authorized to effectuate the provisions hereof.

Section 2. This proposed amendment shall be submitted to the electors of the state of Louisiana at the next election for members of the legislature to be held in Louisiana on the first Tuesday next following the first Monday of February, 1972.

Section 3. On the official ballot to be used at said election there shall be printed:

FOR the proposed amendment to Article XVI of the Louisiana Constitution to add thereto a new Section 2.1, to authorize the Orleans Levee District to levy a two and one-half mill tax on all taxable property in Orleans Parish and to issue bonds secured by the tax, the proceeds of the tax and of the sale of any bonds secured by the tax to be used solely for payment of the portion to be borne by Orleans Parish of the cost of the federal flood protection project known as Lake Pontchartrain, Louisiana and Vicinity Hurricane Protection Project.

and also:

AGAINST the proposed amendment to Article XVI of the Louisiana Constitution to add thereto a new Section 2.1, to authorize the Orleans Levee District to levy a two and one-half mill tax on all taxable property in Orleans Parish and to issue bonds secured by the tax, the proceeds of the tax and of the sale of any bonds secured by the tax to be used solely for payment of the portion to be borne by Orleans Parish of the cost of the federal flood protection project known as Lake Pontchartrain, Louisiana and Vicinity Hurricane Protection Project.

Each elector voting on this proposition for so amending the Constitution shall indicate his vote relative thereto in the manner provided by the General Election Laws of the state of Louisiana.

A true copy:

WADE O. MARTIN, JR.
Secretary of State.

ACT No. 182

Senate Bill No. 20. By: Mr. Eaton.

A JOINT RESOLUTION

Proposing an amendment to the Constitution of Louisiana to add to Article IV thereof a new section to be designated as Article IV, Section 18, to authorize the Legislature of Louisiana to adopt legislation to enable the State, its agencies, municipalities and parishes and their agencies to comply with federal laws and regulations in order to secure federal participation in construction projects, including use of funds otherwise dedicated, and to extend federal procedures to state financed projects.

Section 1. Be it resolved by the Legislature of Louisiana, two-thirds of the members of each house concurring, that there shall be submitted to the electors of the State of Louisiana for their approval or rejection, in the manner provided by law a proposal to amend Article IV of the Constitution of Louisiana by adding thereto a new section reading as follows:

Section 18. The Legislature may enact legislation to enable the State, its agencies, municipalities and parishes and their agencies to comply with federal laws and regulations in order to secure federal participation in the cost of capital improvement projects, and the Legislature may authorize the use of funds, dedicated to such agencies of government for other purposes, to meet the requirements of the federal statutes, including, by way of example but not with the intention of limitation, providing relocation assistance payments, housing for relocatees and similar federal requirements. Whenever the Legislature enacts such legislation, to comply with federal requirements for participation in construction projects, the Legislature may extend the legislation to include similar projects financed entirely by state and local governments. Such payments shall be in addition to just compensation for property rights.

Section 2. This proposed amendment shall be submitted to the electors of the State of Louisiana at the next election for members of the state legislature in Louisiana on February 1, 1972.

Section 3. On the official ballot to be used at said election there shall be printed:

FOR the proposed amendment to Article IV of the Constitution of Louisiana by adding Section 18 to authorize the Legislature to adopt legislation to comply with federal laws and regulations to secure federal funds for construction projects, including relocation assistance payments.

AGAINST the proposed amendment to Article IV of the Constitution of Louisiana by adding Section 18 to authorize the Legislature to adopt legislation to comply with federal laws and regulations to secure federal funds for construction projects, including relocation assistance payments.

Each elector voting on this proposition for so amending the Constitution shall indicate his vote relative thereto in the manner provided by the General Election Laws of the State of Louisiana.

A true copy:

WADE O. MARTIN, JR.
Secretary of State.

ACT No. 183

Senate Bill No. 27. By: Mr. Stewart.

A JOINT RESOLUTION

Proposing an amendment to Section 15 of Article XII of the Constitution of Louisiana by adding thereto a new Paragraph, to be designated as Paragraph ELEVENTH thereof, to authorize parishes to levy an annual ad valorem tax, with voter approval, of not in excess of ten mills, for purposes of secondary vocational technical education.

Section 1. Be it resolved by the Legislature of Louisiana, two-thirds of the elected members to each house concurring, that there shall be submitted to the electors of the state of Louisiana, for their approval or rejection in the manner provided by law, a proposal to amend Section 15 of Article XII of the Constitution of Louisiana by adding thereto a new Paragraph, to be designated as Paragraph ELEVENTH, which shall read as follows:

§15. Parish school funds; sources; management

Section 15. The parish funds for the support of the public schools of elementary and secondary grades shall be derived from the following sources, and shall be thus controlled and managed, viz:

* * *

ELEVENTH. Vocational technical education millage. In excess of the limitations on ad valorem taxation otherwise fixed by this Constitution, each parish may levy annually, upon approval of the electors of the parish as provided by law, ad valorem taxes not to exceed ten mills on the dollar on any property, whether contained in the territorial limits of one or more taxing districts, for the purpose of acquiring sites for, or constructing, or equipping, or improving or for the maintenance and operating expenses of secondary vocational-technical education facilities, including consolidated secondary vocational technical educational facilities under the control and supervision of the parish school board; provided, however, that no tax authorized by this section for purposes of maintenance and operating expenses shall run for a longer period than ten years.

Section 2. This proposed amendment shall be submitted to the electors of the state of Louisiana at the next election for Representatives in the Legislature, to be held in Louisiana on February 1, 1972.

Section 3. On the official ballot to be used at said election there shall be printed:

FOR the proposed amendment to add Paragraph ELEVENTH to Section 15 of Article XII of the Louisiana Constitution, to authorize parishes to levy an annual ad valorem tax, with voter approval, of not in excess of ten mills for secondary vocational technical education purposes.

and also:

AGAINST the proposed amendment to add Paragraph ELEVENTH to Section 15 of Article XII of the Louisiana Constitution, to authorize parishes to levy an annual ad valorem tax, with voter approval, of not in excess of ten mills for secondary vocational technical education purposes.

Each elector voting on this proposition for so amending the Constitution shall indicate his vote relative thereto in the manner provided by the General Election Laws of the state of Louisiana.

A true copy:

WADE O. MARTIN, JR.
Secretary of State.

Pursuant to Article XXI, Section 1.B., of the Constitution of Louisiana, as last amended pursuant to Act 629 of 1968, the Secretary of State has determined that the following parishes, municipalities or special districts, or combination of any five or fewer of any of these, are affected by the proposition contained in the following Act.

ACT NO. 184

Proposes an amendment in respect to the Red River, Atchafalaya and Bayou Boeuf Levee District

Affects: AVOYELLES, RAPIDES AND ST. LANDRY PARISHES

ACT No. 184

Senate Bill No. 82. By: Messrs. Blair and Friedman.

A JOINT RESOLUTION

Proposing an amendment to Section 2 of Article XVI of the Constitution of Louisiana by amending Paragraph (a) thereof, to reduce the maximum annual tax which the Board of Commissioners of the Red River, Atchafalaya and Bayou Boeuf Levee District may levy annually on all taxable property, situated within the alluvial portions of such district subject to overflow, from five mills to four mills.

Section 1. Be it resolved by the Legislature of Louisiana, two-thirds of the members elected to each house concurring, that there shall be submitted to the electors of the state of Louisiana for their approval or rejection, in the manner provided by law, a proposition to amend Section 2 of Article XVI of the Constitution of Louisiana by amending Paragraph (a) thereof, so that the same may be made to read as follows:

§2. District taxes; Orleans Levee District tax and refunding bonds; Red River, Atchafalaya and Bayou Boeuf Levee District

Section 2. (a) For the purpose of constructing and maintaining levees, levee drainage, and for all other purposes incidental thereto, the governing authority of each district, with the exception of the Board of Levee Commissioners of the Orleans Levee District and the Board of Commissioners of the Red River, Atchafalaya and Bayou Boeuf Levee District, may levy annually a tax not to exceed five (5) mills on the dollar on all taxable property situated within the alluvial portions of said district subject to overflow. The board of commissioners of the Red River, Atchafalaya and Bayou Boeuf Levee District may annually levy a tax not to exceed four (4) mills on the dollar on all taxable property situated within the alluvial portions of said district subject to overflow.

* * *

Section 2. This proposed amendment shall be submitted to the electors of the state of Louisiana at the next election for representatives in the legislature to be held in February of 1972.

Section 3. On the official ballot to be used at said election there shall be printed:

FOR the proposed amendment to Paragraph (a), Section 2 of Article XVI of the Louisiana Constitution, to reduce the maximum annual tax which the board of commissioners of the Red River, Atchafalaya and Bayou Boeuf Levee District may levy annually within the district from five mills to four mills.

and also:

AGAINST the proposed amendment to Paragraph (a), Section 2 of Article XVI of the Louisiana Constitution, to reduce the maximum annual tax which the board of commissioners of the Red River, Atchafalaya and Bayou Boeuf Levee District may levy annually within the district from five mills to four mills.

Each elector voting on said proposition for so amending the Constitution shall indicate his vote relative thereto in the manner provided by the General Election Laws of the state of Louisiana.

A true copy:

WADE O. MARTIN, JR.
Secretary of State.

ACT No. 185

Senate Bill No. 145. By: Mr. Knowles and Representatives Hollins, McLeod, Boyd, Jones, Angelle, Aulds, Beeson, Bickford, Bigby, Boesch, Bordes, Brister, Broussard, Cefalu, Christian, Cooper, Corell, Crais, Dawson, DeJean, Dennis, DeWitt, Felton, Fortier, Freeman, Fulco, Gibbs, Gill, Graham, Gregson, Guidry, Guilliot, Hainkel, Hayes, Henry, Hensley, Hood, E. H. Jones, Lauricella, Leach, LeBlanc, LeBleu, Leithman, Lottinger, Marionneaux, Mc-Lain, Mills, Munson, O'Brien, Ordoneaux, Patti, Pickett, Rappelet, Schmitt, Sheridan, Simon, Smith, Stinson, R. H. Strain, Tapper, Taylor, Vesich, Villar, Vining, Wagner, Walker, Waller and Williamson.

A JOINT RESOLUTION

Proposing an amendment to Article XVIII of the Constitution of Louisiana, to add thereto a new section, to be designated as Section 13 thereof, to authorize the issuance of not to exceed Fourteen Million Dollars of general obligation bonds of the state by the State Bond Commission for the payment of bonuses to Viet Nam veterans or their survivors and to defray the cost of administering the bonus program; to provide for the sale, security, and procedure for the issuance of the bonds pursuant to existing statutory law, and to provide with respect to the payment of the bonuses.

Section 1. Be it resolved by the Legislature of Louisiana, two-thirds of the members elected to each house concurring, that there shall be submitted to the electors of the state of Louisiana, for their approval or rejection in the manner provided by law, a proposal to amend Article XVIII of the Constitution of Louisiana to add thereto a new section, to be designated as Section 13 thereof, which shall read as follows:

§ 13. Viet Nam bonus bonds

Section 13. In order to provide funds for the payment of bonuses to servicemen and ex-servicemen and servicewomen and ex-servicewomen who serve or have served on active duty in the armed forces of the United States in the Viet Nam Theater and to certain relatives of such servicemen and servicewomen and to defray the cost of administration and distribution of the bonuses the State Bond Commission is authorized and directed, from time to time as requested by the State Department of Veterans Affairs, to issue and sell not to exceed fourteen million dollars of general obligation bonds in the manner and with the security provided by Chapter 11 of Sub-Title III of Title 39 of the Louisiana Revised Statutes of 1950 and subject to the procedures set forth in Chapter 10 of Sub-Title III of Title 39 of the Louisiana Revised Statutes of 1950.

The proceeds of the sale of the bonds herein authorized shall be used by the State Department of Veterans Affairs for the payment of bonuses to servicemen and ex-servicemen and servicewomen and ex-servicewomen who serve or have served on active duty in the armed forces of the United States in the Viet Nam Theater at any time after the first day of July, 1958 and prior to the date the government of the United States declares to be the date of termination of service for members of the armed forces to receive credit for the award of the Viet Nam Service Medal, and who were citizens of Louisiana when inducted into active service, and to certain relatives of such servicemen and servicewomen who died while serving in the armed forces of the United States in the Viet Nam Theater during such period or who died at any time after such period, after having served in the armed forces of the United States during such period, as the result of injuries or wounds received or disease contracted by him or her in the Viet Nam Theater while in the armed forces of the United States during such period.

Bonuses from the funds herein provided shall be paid to eligible servicemen and servicewomen, and ex-servicemen and ex-servicewomen and to certain relatives of deceased servicemen and servicewomen, in the amounts, and under the provisions as to eligible relatives, provided in Section 293 of Title 29 of the Louisiana Revised Statutes of 1950, and all other provisions of that Section not inconsistent herewith,* shall apply to the payments to be made from the funds herein provided. Only one bonus shall be payable from the funds herein provided to any serviceman or ex-serviceman or servicewoman or ex-servicewoman or to any relative thereof, regardless of the number of periods of service on active duty in the armed forces of the United States in the Viet Nam Theater of such serviceman or ex-serviceman or servicewoman or ex-servicewoman and regardless of the length of service during any such period or periods.

Payment of bonuses hereunder shall commence as soon as funds are available and eligibility is determined and shall continue as other servicemen or ex-servicemen or servicewomen or ex-servicewomen or their survivors become eligible therefor. Costs of administering the bonus program and the costs incident to the sale of the bonds shall be paid from the bond proceeds, subject to the budgetary controls provided by law.

Section 2. This proposed amendment shall be submitted to the electors of the state of Louisiana at the next election for Representatives in the Legislature to be held in Louisiana on February 1, 1972.

Section 3. On the official ballot to be used at said election there shall be printed:

FOR the proposed amendment to Article XVIII, of the Louisiana Constitution to add thereto a new Section 13, to authorize the State Bond Commission to issue $14,000,000.00 in general obligation bonds for the payment of Viet Nam bonuses and the cost of administration thereof.

and also:

AGAINST the proposed amendment to Article XVIII, of the Louisiana Constitution to add thereto a new Section 13, to authorize the State Bond Commission to issue $14,000,000.00 in general obligation bonds for the payment of Viet Nam bonuses and the cost of administration thereof.

Each elector voting on this proposition for so amending the Constitution shall indicate his vote relative thereto in the manner provided by the general election laws of the state of Louisiana.

A true copy:

WADE O. MARTIN, JR.
Secretary of State.

Pursuant to Article XXI, Section 1.B., of the Constitution of Louisiana, as last amended pursuant to Act 629 of 1968, the Secretary of State has determined that the following parishes, municipalities or special districts, or combination of any five or fewer of any of these, are affected by the proposition contained in the following Act.

ACT NO. 186

Proposes an amendment in respect to the Family Court of the Parish of East Baton Rouge

Affects: EAST BATON ROUGE PARISH

ACT No. 186

Senate Bill No. 205. By: Messrs. DeBlieux, Bernhard and Eaton.

A JOINT RESOLUTION

Proposing an amendment to Paragraphs (C) and (F) of Section 58 of Article VII of the Constitution of Louisiana by providing for the composition and status of the Family Court for the parish of East Baton Rouge.

Section 1. Be it resolved by the Legislature of Louisiana, two-thirds of the members elected to each house concurring, that there shall be submitted to the electors of the state of Louisiana for their approval or rejection, in the manner provided by law, a proposition to amend Paragraphs (C) and (F) of Section 58 of Article VII of the Constitution of Louisiana so that the same may be made to read as follows:

§58. Family court for parish of East Baton Rouge

* * *

C. Judges; qualifications; election, classification. The legislature in the same manner as additional district judgeships are created may, from time to time, create one or more additional judgeships in the family court. Each judge is to be elected to a specific division of the family court. Such newly created judgeships shall be filled as prescribed by law. The first term of such judge or judges shall not exceed beyond the first term of the then existing family court's judge's or judges' term; thereafter, all family court judges' terms shall be the same and shall at all times remain identical with the terms of the district court judges within the parish. Each judge so elected must possess* the same qualifications required of district judges and shall occupy the same status as district judges.

* * *

F. Continuous session. The family court shall be in continuous session throughout the year.

Section 2. This proposed amendment shall be submitted to the electors of the state of Louisiana at the next general election for members of the state legislature in Louisiana in February, 1972.

Section 3. On the official ballot to be used at said election there shall be printed:

FOR the proposed amendment to Paragraphs (C) and (F), Section 58 of Article VII of the Louisiana Constitution, relative to composition and status of the Family Court for the parish of East Baton Rouge.

and also:

AGAINST the proposed amendment to Paragraphs (C) and (F), Section 58 of Article VII of the Louisiana Constitution, relative to composition and status of the Family Court for the parish of East Baton Rouge.

Each elector voting on said proposition for so amending the Constitution shall indicate his vote relative thereto in the manner provided by the General Election Laws of the state of Louisiana.

*As it appears in the enrolled bill.

(CONTINUED ON PAGE FIVE)

*As it appears in the enrolled bill.

A true copy:
WADE O. MARTIN, JR.
Secretary of State.

ACT No. 187

House Bill No. 176. By: Messrs. Garrett, Dennis, Fields, Henry, Himel, Nicholas, Ordeneaux, Williamson and Womack and Senators Barham, DeBlieux, Lobue, Montgomery, Mouton and Oubre.

A JOINT RESOLUTION

Proposing a revision of portions of Article XIV of the Constitution of Louisiana, relative to local government, by amending Sections 14, 22, 23, 24, 46, and 49, by adding thereto thirteen new sections, to be designated Sections 14.1 through 14.10 and Sections 49, 50 and 51 and by repealing Sections 3 (d) (1st) providing for acquisition and financing of sewerage improvements for East Baton Rouge Parish, 3 (e), 3 (f), 6, 13, 15, 15.1, 18, 23.1, 23.3 through 23.41, 24.2 through 24.22, 30.3, 30.4, 30.5, 31.1, 31.2, 31.3, 31.4, 31.7, 32, 33, 34, 35, 36, 37.1, 38 (1st), 38 (2nd), 38.1, 39, 39.1, 43, 44, 44.1 and 45, all in order to provide generally with respect to the authority of the legislature to create or authorize the creation of special districts, boards, agencies, commissioners and political subdivisions of every type useful in carrying on the duties and functions of political subdivisions and to provide generally with respect to the powers which may be granted such political subdivisions; to grant authority to the legislature to authorize districts, to grant authority to the legislature to authorize the incurring of debt and issuance of bonds by political corporations, to provide for the pledge of the full faith and credit of political subdivisions to the payment of the principal and interest on bonds issued by them and to set forth uniform requirements upon political subdivisions to insure repayment of their bonds, to provide for elections to authorize ad valorem tax bonds of political subdivisions and for bonds of political subdivisions requiring voter authorization prior to the adoption of this revision, to provide limitations on the bonded indebtedness of political subdivisions, to limit the time for contesting elections, bonds or special taxes of political subdivision, to grant authority to the legislature to authorize special taxes and provisions to levy and collect public improvement assessments, to grant authority to the legislature to authorize the incurring of debt and issuance of bonds by political subdivisions to assume the indebtedness of any other political subdivision lying entirely within its boundaries, requiring approval at an election for that purpose if the indebtedness assumed is payable from ad valorem taxes and providing that such debts shall be regarded as debts of the assuming political subdivisions for purposes of debt computation, to authorize political corporations to issue bonds secured by mortgages on lands, buildings, machinery, equipment or pledge of net income and revenues, of a public utility or by both to construct, acquire, extend or improve a revenue producing public utility, to grant authority to the legislature to authorize the issuance of bonds by political subdivisions to induce, encourage and assist the location of industry therein, declaring that such purposes are public and proper legal purposes, to authorize cooperative or joint administration of any functions of political subdivisions by agreement between political subdivisions or by agreement between a political subdivision and the state or an agency thereof or, when authorized by the legislature, by agreement between a political subdivision and the United States or any agency thereof, or with any other state or agency thereof, to delete reference to the procedure for submitting additional plans of government in the 1952 election for approval of a home rule charter for the City of New Orleans, to ratify the 1899 special act constituting the Sewerage and Water Board of the city of New Orleans, authorizing the city to issue bonds and providing for payment thereof, and for other purposes cognate to the purposes of the special tax aforesaid, to extend the levy and collection of the tax to be used solely for construction and extension of the sewerage, water and drainage systems of the city for fifty-year tax to 1970, to change the beginning date of the fifty-year tax to 1970, to change the millage rate of the tax from two mills to not to exceed two mills and to continue the authorization to fund these revenues, to extend the levy and collection of the tax, to be used solely for the operation and maintenance of the drainage system of the city and for construction and extension of the drainage system, excluding subsurface drainage and their appurtenances by changing the beginning date of the fifty-year tax to 1970, to change the millage rate of the tax from three mills to not to exceed three mills and to continue the authorization to fund these revenues, to provide with respect to the fixing of rates to be charged private consumers of water and private users of the sewerage system and the collection of the same by the Board, to provide with respect to water charged eleemosynary institutions, to continue the for approval of water and sewerage service rates of Liquidation and the City Council, water rates to require approval of two-thirds of the council, to provide for the funding of such revenues by the board and to prohibit impairment of the rights of the holders of the bonds issued hereunder by the board, to retain the constitutional status of the Board of Liquidation, City Debt, of New Orleans by adopting by reference the provisions which establish it and state its powers and duties, to provide otherwise with respect to bond issues for public improvements and limitations on bonded debt of the City of New Orleans, to ratify outstanding bonds and indebtedness, to retain the existing authority to incur debt and issue bonds and to provide with respect to legislative consideration of legislation pursuant to this revision, to repeal contingency upon the enactment into law of implementing legislation where required, those sections of Article XIV providing for acquisition and financing of sewerage improvements for East Baton Rouge Parish by authorizing the governing authority to create sewerage district (s); providing for the adoption of plans of government by the parishes of St. Bernard and St. Charles; authorizing parishes and municipalities to acquire property for navigation canals and providing for payment by issuance of bonds and certificates of indebtedness; ratifying bonds issued by the City of Shreveport under Act 110 of 1916; providing for municipalities to own and operate ice factories; providing with respect to a three mill tax the proceeds of which are to be used for the construction and extension of the sewerage, water and drainage systems in New Orleans and to service bonds authorized to be issued therefor, a three mill drainage tax in bonds authorized to be issued therefor, the authority of the board to fix water rates and to use the proceeds therefrom for the city water system and to service bonds therefor, and also to fix sewerage rates and to use the proceeds, including funding thereof and providing with respect to a drainage tax law for New Orleans; providing with respect to navigation and river improvement districts; authorizing the legislature to create the Red River Waterway; providing with respect to a bond issue by the City of New Orleans to purchase ferry systems; dealing with certain bonds issued by the City of Shreveport in 1932; authorizing the City of New Orleans through the Public Belt Railroad Commission to acquire, construct, maintain and operate railroad passenger stations and other railroad facilities with respect thereto; authorizing the City Council of New Orleans to refinance the obligations secured by the mortgage against the Upper Pontalba Building; authorizing the City of New Orleans to acquire, construct, operate and maintain a vehicular and/or pedestrian crossing over or under the Inner-Harbor Navigation Canal; authorizing Caddo Parish to sell its jail site and lend the funds to Caddo Parish; providing with respect to issuance of bonds by police juries for industrial plant erection and providing with respect to acquisition of industrial sites; authorizing the creation of garbage districts by police juries; authorizing the issuance of bonds by the Fourth Jefferson Drainage District and by the Jefferson Parish Community Center and Playground Districts; authorizing the legislature to create sub-sewerage districts in Jefferson Parish; providing with respect to public improvement districts in Jefferson and St. Charles Parishes; providing with respect to reclamation and development of the lake front by the City of Lake Charles and authorizing the issuance of bonds in connection therewith; authorizing community center and playground districts in Calcasieu Parish to issue bonds; authorizing consolidated drainage districts in Jefferson Parish to incur debt and issue bonds; creating the Sabine River Authority; authorizing contracts between municipalities and special service districts; and to repeal, contingent upon their adoption as a new article of this Constitution, those provisions establishing a civil service system for the state and for municipalities having a population in excess of two hundred fifty thousand and creating systems of municipal fire and police civil service in municipalities having a population of not less than thirteen thousand and not more than two hundred fifty thousand, and to provide for continuation in existence of existing special districts, political subdivisions and other entities.

Section 1. Be it resolved by the Legislature of Louisiana, two-thirds of the elected members elected to each house concurring, that there shall be submitted to the electors of the state of Louisiana, for their approval or rejection in the manner provided by law, a proposal to revise portions of Article XIV of the Constitution of Louisiana, to repeal Sections 3 (d) (1st) providing for acquisition and financing of sewerage improvements for East Baton Rouge Parish, 3 (e), 3 (f), 6, 13, 15, 15.1, 18, 23.1, 23.3 through 23.41, 24.2 through 24.22, 30.3, 30.4, 30.5, 31.1, 31.2, 31.3, 31.4, 31.7, 32, 33, 34, 35, 36, 37.1, 38 (1st), 38 (2nd), 38.1, 39, 39.1, 43, 44, 44.1 and 45, all in order to provide generally with respect to the authority of the legislature to create or authorize the creation of special districts, boards, agencies, commissioners and political subdivisions of every type useful in carrying on the duties and functions of political subdivisions and to provide generally with respect to the powers which may be granted such political subdivisions; to grant authority to the legislature to authorize districts, to grant authority to the legislature to authorize the incurring of debt and issuance of bonds by political corporations, to provide for the pledge of the full faith and credit of political subdivisions to the payment of the principal and interest on bonds issued by them and to set forth uniform requirements upon political subdivisions to insure repayment of their bonds, to provide for elections to authorize ad valorem tax bonds of political subdivisions and for bonds of political subdivisions requiring voter authorization prior to the adoption of this revision, to provide limitations on the bonded indebtedness of political subdivisions, to limit the time for contesting elections, bonds or special taxes of political subdivision, to grant authority to the legislature to authorize special taxes and provisions to levy and collect public improvement assessments, to grant authority to the legislature to authorize the incurring of debt and issuance of bonds by political subdivisions to assume the indebtedness of any other political subdivision lying entirely within its boundaries, requiring approval at an election for that purpose if the indebtedness assumed is payable from ad valorem taxes and providing that such debts shall be regarded as debts of the assuming political subdivisions for purposes of debt computation, to authorize political corporations to issue bonds secured by mortgages on lands, buildings, machinery, equipment or pledge of net income and revenues, of a public utility or by both to construct, acquire, extend or improve a revenue producing public utility, to grant authority to the legislature to authorize the issuance of bonds by political subdivisions to induce, encourage and assist the location of industry therein, declaring that such purposes are public and proper legal purposes, to authorize cooperative or joint administration of any functions of political subdivisions by agreement between political subdivisions or by agreement between a political subdivision and the state or an agency thereof or, when authorized by the legislature, by agreement between a political subdivision and the United States or any agency thereof, or with any other state or agency thereof, to delete reference to the procedure for submitting additional plans of government in the 1952 election for approval of a home rule charter for the City of New Orleans, to ratify the 1899 special act constituting the Sewerage and Water Board of the city of New Orleans, authorizing the city to issue bonds and providing for payment thereof, and for other purposes cognate to the purposes of the special tax aforesaid, to extend the levy and collection of the tax to be used solely for construction and extension of the sewerage, water and drainage systems of the city for fifty-year tax to 1970, to change the beginning date of the fifty-year tax to 1970, to change the millage rate of the tax from two mills to not to exceed two mills and to continue the authorization to fund these revenues, to extend the levy and collection of the tax, to be used solely for the operation and maintenance of the drainage system of the city and for construction and extension of the drainage system, excluding subsurface drainage and their appurtenances by changing the beginning date of the fifty-year tax to 1970, to change the millage rate of the tax from three mills to not to exceed three mills and to continue the authorization to fund these revenues, to provide with respect to the fixing of rates to be charged private consumers of water and private users of the sewerage system and the collection of the same by the Board, to provide with respect to water charged eleemosynary institutions, to continue the for approval of water and sewerage service rates of Liquidation and the City Council, water rates to require approval of two-thirds of the council, to provide for the funding of such revenues by the board and to prohibit impairment of the rights of the holders of the bonds issued hereunder by the board, to retain the constitutional status of the Board of Liquidation, City Debt, of New Orleans by adopting by reference the provisions which establish it and state its powers and duties, to provide otherwise with respect to bond issues for public improvements and limitations on bonded debt of the City of New Orleans, to ratify outstanding bonds and indebtedness, to retain the existing authority to incur debt and issue bonds and to provide with respect to legislative consideration of legislation pursuant to this revision, to repeal contingency upon the enactment into law of implementing legislation where required, those sections of Article XIV providing for acquisition and financing of sewerage improvements for East Baton Rouge Parish by authorizing the governing authority to create sewerage district (s); providing for the adoption of plans of government by the parishes of St. Bernard and St. Charles; authorizing parishes and municipalities to acquire property for navigation canals and providing for payment by issuance of bonds and certificates of indebtedness; ratifying bonds issued by the City of Shreveport under Act 110 of 1916; providing for municipalities to own and operate ice factories; providing with respect to a three mill tax the proceeds of which are to be used for the construction and extension of the sewerage, water and drainage systems in New Orleans and to service bonds authorized to be issued therefor, a three mill drainage tax in bonds authorized to be issued therefor, the authority of the board to fix water rates and to use the proceeds therefrom for the city water system and to service bonds therefor, and also to fix sewerage rates and to use the proceeds, including funding thereof and providing with respect to a drainage tax law for New Orleans; providing with respect to navigation and river improvement districts; authorizing the legislature to create the Red River Waterway; providing with respect to a bond issue by the City of New Orleans to purchase ferry systems; dealing with certain bonds issued by the City of Shreveport in 1932; authorizing the City of New Orleans through the Public Belt Railroad Commission to acquire, construct, maintain and operate railroad passenger stations and other railroad facilities with respect thereto; authorizing the City Council of New Orleans to refinance the obligations secured by the mortgage against the Upper Pontalba Building; authorizing the City of New Orleans to acquire, construct, operate and maintain a vehicular and/or pedestrian crossing over or under the Inner-Harbor Navigation Canal; authorizing Caddo Parish to sell its jail site and lend the funds to Caddo Parish; providing with respect to issuance of bonds by police juries for industrial plant erection and providing with respect to acquisition of industrial sites; authorizing the creation of garbage districts by police juries; authorizing the issuance of bonds by the Fourth Jefferson Drainage District and by the Jefferson Parish Community Center and Playground Districts; authorizing the legislature to create sub-sewerage districts in Jefferson Parish; providing with respect to public improvement districts in Jefferson and St. Charles Parishes; providing with respect to reclamation and development of the lake front by the City of Lake Charles and authorizing the issuance of bonds in connection therewith; authorizing community center and playground districts in Calcasieu Parish to issue bonds; authorizing consolidated drainage districts in Jefferson Parish to incur debt and issue bonds; creating the Sabine River Authority; authorizing contracts between municipalities and special service districts; and to repeal, contingent upon their adoption as a new article of this Constitution, those provisions establishing a civil service system for the state and for municipalities having a population in excess of two hundred fifty thousand and creating systems of municipal fire and police civil service in municipalities having a population of not less than thirteen thousand and not more than two hundred fifty thousand, and to provide for continuation in existence of existing special districts, political subdivisions and other entities.

Section 2. Be it resolved that the following sections thereto thirteen new sections, to be designated Sections 14.1 through 14.10 and Sections 49, 50 and 51 and by repealing Sections 3 (d) (1st) providing for acquisition and financing of sewerage improvements for East Baton Rouge Parish, 3 (e), 3 (f), 6, 13, 15, 15.1, 18, 23.1, 23.3 through 23.41, 24.2 through 24.22, 30.3, 30.4, 30.5, 31.1, 31.2, 31.3, 31.4, 31.7, 32, 33, 34, 35, 36, 37.1, 38 (1st), 38 (2nd), 38.1, 39, 39.1, 43, 44, 44.1 and 45, all in order to provide generally with respect to the authority of the legislature to create or authorize the creation of special districts, boards, agencies, commissioners and political subdivisions of every type useful in carrying on the duties and functions of political subdivisions and to provide generally with respect to the powers which may be granted such political subdivisions; to grant authority to the legislature to authorize districts, to grant authority to the legislature to authorize the incurring of debt and issuance of bonds by political corporations, to provide for the pledge of the full faith and credit of political subdivisions to the payment of the principal and interest on bonds issued by them and to set forth uniform requirements upon political subdivisions to insure repayment of their bonds, to provide for elections to authorize ad valorem tax bonds of political subdivisions and for bonds of political subdivisions requiring voter authorization prior to the adoption of this revision, to provide limitations on the bonded indebtedness of political subdivisions, to limit the time for contesting elections, bonds or special taxes of political subdivision, to grant authority to the legislature to authorize special taxes and provisions to levy and collect public improvement assessments, to grant authority to the legislature to authorize the incurring of debt and issuance of bonds by political subdivisions to assume the indebtedness of any other political subdivision lying entirely within its boundaries, requiring approval at an election for that purpose if the indebtedness assumed is payable from ad valorem taxes and providing that such debts shall be regarded as debts of the assuming political subdivisions for purposes of debt computation, to authorize political corporations to issue bonds secured by mortgages on lands, buildings, machinery, equipment or pledge of net income and revenues, of a public utility or by both to construct, acquire, extend or improve a revenue producing public utility, to grant authority to the legislature to authorize the issuance of bonds by political subdivisions to induce, encourage and assist the location of industry therein, declaring that such purposes are public and proper legal purposes, to authorize cooperative or joint administration of any functions of political subdivisions by agreement between political subdivisions or by agreement between a political subdivision and the state or an agency thereof or, when authorized by the legislature, by agreement between a political subdivision and the United States or any agency thereof, or with any other state or agency thereof, to delete reference to the procedure for submitting additional plans of government in the 1952 election for approval of a home rule charter for the City of New Orleans, to ratify the 1899 special act constituting the Sewerage and Water Board of the city of New Orleans, authorizing the city to issue bonds and providing for payment thereof, and for other purposes cognate to the purposes of the special tax aforesaid, to extend the levy and collection of the tax to be used solely for construction and extension of the sewerage, water and drainage systems of the city for fifty-year tax to 1970, to change the beginning date of the fifty-year tax to 1970, to change the millage rate of the tax from two mills to not to exceed two mills and to continue the authorization to fund these revenues, to extend the levy and collection of the tax, to be used solely for the operation and maintenance of the drainage system of the city and for construction and extension of the drainage system, excluding subsurface drainage and their appurtenances by changing the beginning date of the fifty-year tax to 1970, to change the millage rate of the tax from three mills to not to exceed three mills and to continue the authorization to fund these revenues, to provide with respect to the fixing of rates to be charged private consumers of water and private users of the sewerage system and the collection of the same by the Board, to provide with respect to water charged eleemosynary institutions, to continue the for approval of water and sewerage service rates of Liquidation and the City Council, water rates to require approval of two-thirds of the council, to provide for the funding of such revenues by the board and to prohibit impairment of the rights of the holders of the bonds issued hereunder by the board, to retain the constitutional status of the Board of Liquidation, City Debt, of New Orleans by adopting by reference the provisions which establish it and state its powers and duties, to provide otherwise with respect to bond issues for public improvements and limitations on bonded debt of the City of New Orleans, to ratify outstanding bonds and indebtedness, to retain the existing authority to incur debt and issue bonds and to provide with respect to legislative consideration of legislation pursuant to this revision, to repeal contingency upon the enactment into law of implementing legislation where required, those sections of Article XIV providing for acquisition and financing of sewerage improvements for East Baton Rouge Parish by authorizing the governing authority to create sewerage district (s); providing for the adoption of plans of government by the parishes of St. Bernard and St. Charles; authorizing parishes and municipalities to acquire property for navigation canals and providing for payment by issuance of bonds and certificates of indebtedness; ratifying bonds issued by the City of Shreveport under Act 110 of 1916; providing for municipalities to own and operate ice factories; providing with respect to a three mill tax the proceeds of which are to be used for the construction and extension of the sewerage, water and drainage systems in New Orleans and to service bonds authorized to be issued therefor, a three mill drainage tax in bonds authorized to be issued therefor, the authority of the board to fix water rates and to use the proceeds therefrom for the city water system and to service bonds therefor, and also to fix sewerage rates and to use the proceeds, including funding thereof and providing with respect to a drainage tax law for New Orleans; providing with respect to navigation and river improvement districts; authorizing the legislature to create the Red River Waterway; providing with respect to a bond issue by the City of New Orleans to purchase ferry systems; dealing with certain bonds issued by the City of Shreveport in 1932; authorizing the City of New Orleans through the Public Belt Railroad Commission to acquire, construct, maintain and operate railroad passenger stations and other railroad facilities with respect thereto; authorizing the City Council of New Orleans to refinance the obligations secured by the mortgage against the Upper Pontalba Building; authorizing the City of New Orleans to acquire, construct, operate and maintain a vehicular and/or pedestrian crossing over or under the Inner-Harbor Navigation Canal; authorizing Caddo Parish to sell its jail site and lend the funds to Caddo Parish; providing with respect to issuance of bonds by police juries for industrial plant erection and providing with respect to acquisition of industrial sites; authorizing the creation of garbage districts by police juries; authorizing the issuance of bonds by the Fourth Jefferson Drainage District and by the Jefferson Parish Community Center and Playground Districts; authorizing the legislature to create sub-sewerage districts in Jefferson Parish; providing with respect to public improvement districts in Jefferson and St. Charles Parishes; providing with respect to reclamation and development of the lake front by the City of Lake Charles and authorizing the issuance of bonds in connection therewith; authorizing community center and playground districts in Calcasieu Parish to issue bonds; authorizing consolidated drainage districts in Jefferson Parish to incur debt and issue bonds; creating the Sabine River Authority; authorizing contracts between municipalities and special service districts; and to repeal, contingent upon their adoption as a new article of this Constitution, those provisions establishing a civil service system for the state and for municipalities having a population in excess of two hundred fifty thousand and creating systems of municipal fire and police civil service in municipalities having a population of not less than thirteen thousand and not more than two hundred fifty thousand, and to provide for continuation in existence of existing special districts, political subdivisions and other entities, which shall read as follows:

§14. Creation of special districts, boards, agencies, commissions, and authorities and granting powers thereto

Section 14. A. The power of the legislature by general, local or special law to create or authorize the creation of special districts, boards, agencies, commissioners, and authorities of every type useful in carrying on the duties and functions of political subdivisions and, subject to the limitation imposed on political subdivisions and special districts, boards, agencies in this constitution, to grant the special districts, boards, agencies, commissions and authorities created such rights, powers, and authorities as it deem proper, including but not limited to the power of taxation, the power to incur debt and issue bonds, the power to expropriate property for public use only, and the power to exempt property from the beds of lakes and streams is hereby recognized and confirmed.

B. No power of taxation granted after May 1, 1972 under authority of this Section shall be exercised unless the proper purpose and duration of each tax proposed to be levied first has been submitted to the qualified electors within the territorial jurisdiction of the special district, board, agency, commission or authority by or for which the tax is to be levied and a majority in number of those voting shall have voted in favor thereof, provided that if at the time of the adoption of this section the constitution required a vote of electors to levy or increase a tax, such may be levied or increased only by a majority vote of the qualified electors voting at an election for that purpose, and provided, further, that all limitations on the power to tax and all authority to levy taxes in excess of otherwise constitutional limits, then existing are continued. The legislature may prescribe the qualifications of the electors in any such election.

§14.1. Incurring of debt and issuance of bonds by political corporations

Section 14.1. The legislature may by general, local or special law authorize political corporations of the state to incur debt and issue bonds.

§14.2. Bonds of political subdivisions; general obligations

Section 14.2. Whenever bonds are issued by a political subdivision which are payable from taxes to be levied so as to be sufficient to pay the interest annually or semi-annually and the principal falling due each year, or such amount as may be required for any sinking fund necessary to retire said bonds at maturity under the terms of the statute or proceedings pursuant to which they are issued, the full faith and credit of the political subdivision is hereby pledged to the payment of principal and interest thereon. The governing authority of the issuing political subdivision shall levy or cause to be levied on all taxable property in the political subdivision ad valorem taxes fully sufficient to pay principal and interest on the bonds as they mature.

§14.3. Authorization of ad valorem tax bonds of political subdivisions

Section 14.3. Bonds payable from ad valorem taxes to be levied so as to be sufficient to pay the interest annually or semi-annually and the principal falling due each year, or such amount as may be required for any sinking fund necessary to retire said bonds at maturity may be issued after authorization by the favorable vote of a majority in number of the electors qualified to vote in the political subdivision issuing such bonds, which vote or election may be taken at a general or special election held therefor. The qualifications of electors may be prescribed by the legislature. In addition, if prior to the adoption of this section the constitution required a vote of electors for the issuance of bonds by any political subdivision, such bonds may be issued by such political subdivision only upon authorization thereof by the favorable vote of a majority in number of the electors voting at an election for such purpose. The qualifications of electors at such elections may be prescribed by the legislature.

Funding and refunding bonds, even though payable solely from ad valorem taxes, need not be authorized at an election but may be issued, sold or refunded is paid or cancelled at the time of the delivery of the funding or refunding bonds, or if money, or securities made eligible for investment by law, are deposited in an adequate amount to be utilized solely for the purpose of retiring the funded or refunded indebtedness or bonds and paying interest thereon and redemption premiums, if any, to the time of retirement.

§ 14.4. Limitations on bonded indebtedness of political subdivisions

Section 14.4. A. Bonds which are payable solely from ad valorem taxes to be levied so as to be sufficient to pay the interest annually or semi-annually and the principal falling due each year, or such amount as may be required for any sinking fund necessary to retire said bonds at maturity may be issued by a political subdivision for any one purpose which, including the existing bonds of such political subdivision incurred for the same purpose and payable solely from ad valorem taxes to be levied so as to be sufficient to pay the interest annually or semi-annually and the principal falling due each year, or such amount as may be required for any sinking fund necessary to retire said bonds at maturity, shall not exceed in the aggregate ten percent of the assessed valuation of taxable property in the political subdivision, to be ascertained by the assessment for state and parish purposes last completed prior to the delivery of such bonds, except that as to both parish-wide school districts and other school districts, the limitation applicable to each district shall be twenty-five percent of the assessed valuation of the taxable property.

B. Any municipality that finances and operates its own schools and is not located within a parish-wide or other school district shall be regarded and treated on the same basis for the purpose of debt limitation and shall have the same authority for all purposes of this Article as though it were such a school district.

C. The Legislature may increase the debt limitations established in this Section by general, local or special law passed by a two-thirds vote of the elected membership of each house.

D. Bonds of drainage districts payable from acreage taxes and refunding bonds shall not be considered to be bonds payable solely from ad valorem taxes for any purpose of this Section.

§ 14.5. Contesting elections, bonds or special taxing of political subdivisions; time limit

Section 14.5. A. For a period of sixty days after the promulgation of the result of any election held for the purpose of incurring debt, issuing bonds or levying a special tax, any person in interest may contest the legality of such election, the bond issue provided for or the tax authorized for any cause. After such time no one shall have any cause or right of action to contest the regularity, formality or legality of said election, tax provisions or bond authorization for any cause whatsoever. If the validity of any such election or of any special tax or bond issue herein authorized or provided for is not raised within the sixty day period hereinabove prescribed, the authority to issue the bonds, the levying of the special tax and the necessary tax provisions shall be conclusively presumed and no court thereafter shall have authority to inquire into such matters.

B. Every ordinance or resolution authorizing the issuance of bonds by a political subdivision shall be published once in a newspaper published in the political subdivision or, if there is none, then in a newspaper having general circulation therein. For a period of thirty days after the date of the publication any person in interest may contest the legality of the ordinance or resolution, the bonds authorized thereby, and any provision therein made for the security and payment of the bonds. After this time, no one shall have any cause of action to test the regularity, formality, legality or effectiveness of the ordinance or resolution, bonds and provisions for any cause whatever and it shall be conclusively presumed that every legal requirement for the issuance of the bonds, including all things pertaining to the election, if any, at which the bonds were authorized, has been complied with, and no court shall have authority to inquire into any such matters after the lapse of this thirty days.

C. The provisions of this Section shall not apply to the city of New Orleans.

§14.6. Local improvement assessments

Section 14.6. A. The legislature may authorize, by local, special or general law, political subdivisions to levy and collect local or special assessments on real estate for the purpose of constructing, paving, surfacing or otherwise improving roads, streets, sidewalks, alleys, sewers or other similar works of public improvement.

B. Certificates of indebtedness may be issued to cover the cost of the public improvement, which shall be secured by the pledge of the local or special assessments levied therefor, and they may be further secured by the pledge of the full faith and credit of the political subdivision to the payment of the certificates of indebtedness.

§14.7. Assumption of bonded indebtedness of political subdivisions by another

Section 14.7. A. The legislature may authorize any political subdivision to assume the bonded or other indebtedness of any other political subdivision lying entirely within its boundaries, but if the bonds or other indebtedness assumed are payable from ad valorem taxes, this assumption shall be effectuative only if authorized at an election held in the assuming political subdivisions as provided in Section 14.3 of this Article for the authorization of similar bonds.

B. For purposes of debt computation under Section 14.4 of this Article, the assumed bonds or other indebtedness shall be regarded as obligations of the assuming political subdivision and not of the underlying political subdivision.

§ 14.8. Revenue producing property

Section 14.8. The legislature may authorize political corporations to issue bonds for the purpose of constructing, acquiring, extending or improving any revenue producing public utility. The bonds may be secured by a mortgage on the lands, buildings, machinery and equipment or by the pledge of the net income and revenues of the public utility, or by both, and shall not be a charge upon the other income and revenues of the political corporation.

§ 14.9. Assistance to local industry by political subdivisions

Section 14.9. A. Subject to such restrictions as it may impose, the legislature may authorize any political subdivision, or in order to induce and encourage the location of or addition to industrial enterprises therein or to provide funds for the erection and maintenance of industrial plants for the conversion or processing of raw farm or agricultural products, to issue bonds and use the funds derived from the sale thereof to acquire and improve industrial plant sites and other property necessary to the purposes thereof and to acquire, through purchase, construction or otherwise, and improve industrial plant buildings and industrial plant equipment, machinery, furnishings and appurtenances, and to sell, lease or otherwise dispose of all or any part of the foregoing.

B. It is hereby found and declared that the purposes designed to be accomplished hereby are public and proper legal purposes and that the public benefit to the political subdivision justifying the bonds.

§14.10. Agreements between political subdivisions with the state, with another state, or with the United States

Section 14.10. Agreements may be made by any political subdivision with any other political subdivision or with the state or an agency thereof or, when authorized by the legislature, with the United States or an agency thereof, or with any other state or an agency thereof, for a co-operative or joint administration of any functions authorized to be performed by the parties to such agreements.

* * *

§22. New Orleans; election of officers; form of government; powers; home rule charters

Section 22. The electors of the city of New Orleans and of any political corporation which may be established within the territory now, or which may hereafter be embraced within, any political corporation shall have the right to choose their public officers, and the form of government of said city. This section shall not prohibit the election of any officer by the council or governing authority, or appointment by the mayor, nor the filling of vacancies for the unexpired term as now or hereafter provided by law. This Section shall not apply to the Board of Liquidation, City Debt of New Orleans, or to the power of supervisory commissioners or examiners; nor shall it be construed as restricting the police power of the state, or as prohibiting the legislature from appointing or authorizing the appointment of any board or commission with full authority in the city of New Orleans other than that of controlling the ordinary governmental functions of municipal government.

Subject to the limitations elsewhere contained in this constitution, the city of New Orleans is hereby declared to have a home rule charter, consisting of Act 159 of 1912 as amended through the Regular Legislative Session of 1950. Said home rule charter may be amended, altered or replaced only as hereinafter provided. Reference in this Section to Act 159 of 1912, as amended through the Regular Legislative Session of 1950, shall not be construed as placing said Act into or making it a part of this constitution.

The city of New Orleans, in addition to the powers expressly conferred upon it by Act 159 of 1912 as amended through the Regular Legislative Session of 1950, shall have the right and authority to adopt and enforce local police, sanitary and similar regulations and to do and perform all of the acts pertaining to its local affairs, property and government, which are necessary or proper in the legitimate exercise of its corporate powers and municipal functions. The city of New Orleans, however, shall not exercise any power or authority which is inconsistent or in conflict with any general law.

Nothing contained in this section shall be construed as giving to the city of New Orleans any rights, powers, authority or jurisdiction over any constitutional officers, boards and commissions, their deputies, subordinates and employees, or over any state, district and parochial officers, boards, commissions and judges, their deputies, subordinates and employees and their tenance, of constitutional officers, boards, commissions, their deputies, subordinates and employees and state, district and parochial officers, boards, commissions and funds, their deputies, subordinates and employees, shall without the approval of the legislature be increased beyond the proval thereof, and no payment of any salaries or wages amounts which on November 7, 1950, were required to be contributed by the city; nor shall such amounts be reduced by the city without the consent of the legislature.

Without previous legislative sanction, the city of New Orleans shall make no changes in the pension systems of the New Orleans fire department, the New Orleans Police Department or the Sewerage and Water Board of said city as now in force without such sanction, decrease the salaries or wages or increase the hours of employment of members of the New Orleans police and fire departments as fixed by the law in effect prior to November 7, 1950.

The legislature is prohibited from amending, modifying or repealing the home rule established or future home rule charters of the city of New Orleans other than by general law which is uniformly applies, both in terms and in effect, to all cities of the state. However, the legislature shall have the right to classify cities according to total population based upon the last available Federal census and to enact legislation limited in its effect to any such class, but only if the population so limited which is applicable to fewer than the five largest cities of the state, including the city of New Orleans, shall not become operative in the city of New Orleans until submitted to and approved by a majority of the qualified electors of the city of New Orleans voting therein at an election to be held in said city in the manner hereinafter prescribed.

The home rule charter of the city of New Orleans herein established or any subsequent home rule charter of the city of New Orleans may be amended or revised by a majority of the qualified electors of the municipality voting upon same, and proposals to amend or replace such charter may originate only in the following manner:

(a) By ordinance duly adopted by the Commission Council or other governing body of the municipality; or

(b) By petition of not less than ten thousand of the duly qualified registered voters of the municipality, filed with the Commission Council, or other governing body of the municipality, setting forth the proposed amendments or substitute home rule charter.

When such amendments or substitute charters are proposed by ordinance of the Commission Council, or other governing body of the municipality, as aforesaid, such ordinance shall provide that the same shall be submitted to the electors at the next general election for members of Congress to be held in the municipality, provided the date of such election is not less than ninety days after the effective date of such ordinance, or at a special election called for that purpose, the date of which shall be fixed at not less than ninety days after the effective date of such ordinance. When such amendments or substitute charters are proposed by petition, as aforesaid, the Commission Council, or other governing body of the municipality shall, within sixty days after receipt of such petition, provide by ordinance that the proposed amendments or substitute* charters shall be published in the manner hereinbefore provided and shall be submitted to the electors at the next general election for members of Congress to be held in the municipality, provided that the date of such election is not less than ninety days after the effective date of such ordinance or, than ninety days after the effective date of such ordinance or, when the petition so demands, at a special election called for that purpose, the date of which shall be fixed at not less than the purpose, the date of which shall be fixed at not less than ninety days after the effective date of such ordinance. Any charter or amendment so proposed shall be published in the manner hereinbefore provided and shall be submitted to the electors at the next general election for members of Congress to be held in the municipality, provided that the date of such election is not less than ninety days after the effective date of such ordinance or, than ninety days after the effective date of such ordinance or, when the petition so demands, at a special election called for that purpose, the date of which shall be fixed at not less than ninety days after the effective date of such ordinance. Any charter or amendment so proposed shall be published in the manner hereinbefore provided and shall be submitted to the electors at the next general election for members of Congress to be held in the municipality, provided that the date of such election is not less than ninety days after the effective date of such ordinance or, than ninety days after the effective date of such ordinance or, when the petition so demands, at a special election called for that purpose, the date of which shall be fixed at not less than ninety days after the effective date of such ordinance. When such amendments or substitute charters are proposed by petition, as aforesaid, the Commission Council, or other governing body of the municipality shall, within sixty days after receipt of such petition, provide by ordinance that the proposed amendments or substitute* charters

of the Home Rule Charter of New Orleans.

* * *

§46. Control by parish and municipal governing authorities of agencies created by them

Section 46. A. The governing authority of any parish or municipality shall have the following powers over an agency with governmental functions heretofore or hereafter created or established by it: (1) to appoint and remove the members of the governing board of the agency; (2) to exercise budgetary and fiscal control over the agency, including the power to approve or disapprove the submission of proposals to a vote of the people by the agency to levy taxes or issue bonds; (4) to substitute itself for the governing board of the agency and to exercise all of its powers and functions, and (5) to abolish the agency if the obligations of indebtedness of the agency are not thereby impaired.

B. If the creation or establishment of the agency required the concurrence of two or more authorities, then concurrence of all of them shall be required for the exercise of the above powers, unless otherwise agreed upon by the creating authority.

§48. Ratification of outstanding, unpaid indebtedness or bonds

Section 48. All indebtedness incurred or bonds issued under or ratified by any provision of Article XIV of this constitution prior to the effective date of this section which are now outstanding and unpaid are hereby ratified. All provision of Article XIV, as it existed prior to said date, creating rights or providing remedies, including the dedication of specific sources of revenue to the payment and liquidation of bonds and coupons or for the cancellation thereof, the preservation of the evidence of such cancellation, and the giving of public notice thereof, are continued in full force and effect to the extent necessary to protect the contractual obligation of any indebtedness or bonds or to assure their payment in full in principal and interest.

All authority to incur debt or issue bonds granted by or under or ratified by any provision of Article XIV of this constitution as it existed prior to the effective date of this section is hereby ratified to the extent and within the limits of such authority and all provisions of Article XIV as it existed prior to said date, establishing procedures for such incurring of debt or issuing of bonds, creating rights or providing remedies, including the dedication of specific sources of revenue to the payment and liquidation of bonds and coupons or for the cancellation thereof, the preservation of the evidence of such cancellation, and the giving of public notice thereof are continued in full force and effect to the extent necessary to protect the contractual obligation of any indebtedness or bonds issued under such authority after the effective date of this section or to assure their payment in full in principal and interest.

§ 49. Repealed sections

Section 49. Sections 3 (d) (1st) providing for acquisition and financing of sewerage improvements for East Baton Rouge Parish; 3 (e), 3 (f), 6, 13, 15, 15.1, 18, 23.1, 23.3 through 23.41, 23.45, 24.2 through 24.22, 30.3, 30.4, 30.5, 31.1, 31.2, 31.3, 31.4, 31.7, 32, 33, 34, 35, 36, 37.1, 38 (1st), 38 (2nd), 38.1, 39, 39.1, 43, 44, 44.1 and 45 of Article XIV of the Louisiana Constitution are hereby repealed in their entirety except as hereinabove continued in full force and effect.

§ 50. Legislative consideration of legislation pursuant to revision

Section 50. Notwithstanding any other provision of this constitution relative to notice and introduction of local bills or relative to matters to be introduced, considered and acted upon at budget sessions of the Legislature, House Bills Nos. 176 through 197 and House Bill Nos. 199 through 203, all by Messrs. Garrett, Dennis, et al., considered and enacted at the 1971 regular session of the legislature and intended to implement this revision of portions of Article XIV of the constitution, are hereby ratified, confirmed and validated.

§ 51. Schedule provisions pursuant to revision of portions of Article XIV

Section 51. No provision of the revision of portions of Article XIV contained in House Bill No. 176 of the 1971 regular session of the legislature which would have the effect of repealing or removing provisions from the constitution which are intended to be performed in operation and existence without interruption, and which continued operation requires statutory or constitutional implementation, shall become law or until until such statutory implementation or constitutional change shall be adopted by the electors of the state. Therefore it is hereby declared that each of the following provisions of this proposed revision require implementing legislation and that the following enumerated implementing legislation and that the following enumerated implementing legislation were introduced to bills introduced at the 1971 regular session were introduced to provide such implementation:

Repeal of Article XIV, Sections 15 and 15.1 — House Bill No. 180 of 1971 R.S.

Repeal of Article XIV, Section 39.1 — House Bill No. 181 of 1971 R.S.

Repeal of Article XIV, Section 6 — House Bill No. 182 of 1971 R.S.

Repeal of Article XIV, Sections 30.3 and 30.4 — House Bill No. 183 of 1971 R.S.

Repeal of Article XIV, Section 48 — House Bill No. 184 of 1971 R.S.

Amendment of Article XIV, Section 14 — House Bill No. 185 of 1971 R.S.

Repeal of Article XIV, Section 38 — House Bill No. 187 of 1971 R.S.

Repeal of Article XIV, Section 32 — House Bill No. 188 of 1971 R.S.

Repeal of Article XIV, Section 34 — House Bill No. 189 of 1971 R.S.

Repeal of Article XIV, Section 18 — House Bill No. 190 of 1971 R.S.

Repeal of Article XIV, Sections 39, 44 and 44.1 — House Bill No. 191 of 1971 R.S.

Repeal of Article XIV, Sections 38 (first) and 38 (second) — House Bill No. 193 of 1971 R.S.

Repeal of Article XIV, Section 43 — House Bill No. 194 of 1971 R.S.

Repeal of Article XIV, Section 35 — House Bill No. 195 of 1971 R.S.

Repeal of Article XIV, Section 31.7 — House Bill No. 196 of 1971 R.S.

Repeal of Article XIV, Section 3 (d) (first) providing for acquisition and financing of sewerage improvements for East Baton Rouge Parish — House Bill No. 197 of 1971 R.S.

Repeal of Article XIV, Section 36 — House Bill No. 199 of 1971 R.S.

Repeal of Article XIV, Sections 23.1, 23.3 through 23.41, 23.45 and 24.2 through 24.11 and amendment of Article XIV, Section 23 — House Bill No. 200 of 1971 R.S.

Repeal of Article XIV, Section 31.3 — House Bill No. 201 of 1971 R.S.

Repeal of Article XIV, Section 45 — House Bill No. 202 of 1971 R.S.

Repeal of Article XIV, Section 33.1 — House Bill No. 203 of 1971 R.S.

Should any one or more of the above listed amendments or repeals remain inoperative by reason of the failure of enactment or adoption of implementing legislation, the provision of Article XIV prior to the adoption of this amendment which the particular inoperative provision proposes to repeal or amend shall remain operative until such implementing legislation is enacted into law or adopted by the electors of the state.

It is the purpose and intent of this section, by so conditioning the effectiveness and operation of the proposals contained in House Bill No. 176 of the 1971 regular session of the legislature, to continue in operation and existence without interruption all of the special districts, political subdivisions, boards, agencies, commissions and authorities with respect to which provision is made by said House Bill No. 176, either by repeal, addition or revision of sections of this Article. Therefore, the adoption of the proposals made by said House Bill No. 176 shall not be interpreted in any manner which will effectuate any changes in existing powers, duties, responsibilities and functions, or in the membership, compensation, terms of office, operations and employees, rights, powers and duties, assets, revenues and sources of revenues, liabilities and obligations, or any other matters appertaining to or vested in any actions, or any other matters appertaining to or vested in any existing special districts, political subdivisions, boards, agencies or commissions as conferred upon or exercised by any of cies or commissions as conferred upon or exercised by any of them prior thereto, except as otherwise specifically provided for or authorized by House Bill Number 176 and House Bill No. 200 of the 1971 regular session of the legislature. The operation of each of said entities, of whatsoever kind, shall continue as such of said entities, of whatsoever kind, shall continue without any interruption by reason of the enactment into law of any one or more of House Bill Nos. 181 through 197 or of any one or more of House Bill Nos. 199 through 203 of the 1971 regular session House Bill Nos. 199 through 203 of the 1971 regular session of the legislature or by reason of the adoption of any one or more of the constitutional changes proposed by House Bill Nos. 176 through 180 of the 1971 regular session.

It is hereby specifically provided that the enactment of any one or more of the statutes contained in House Bill Nos. 181 through 197 and 199 through 203 of the 1971 regular session, for the purpose of implementing the provisions of this section, for the purpose of implementing the provisions of this section, for the purpose of implementing the provisions of House Bill No. 176, shall not be construed in any manner which will restrict the power of the legislature hereafter to legislate with respect to the matters contained in any of such implewith respect to the matters contained to any of such implementing bills, and the right of the legislature to so legislate is hereby reserved.

Section 2. This proposed amendment shall be submitted to the electors of the state of Louisiana at the next election for members of the Legislature, to be held in Louisiana on February 1, 1972.

Section 3. On the official ballot to be used at said election there shall be printed:

FOR the proposed amendment revising portions of Article XIV of the Louisiana Constitution by amending Sections 14, 22, 23, 24, 46, and 48, by adding Sections 14.1 through 14.10 and Sections 49, 50 and 51 and by repealing Sections 3(d) (1st) providing for acquisition and financing of sewerage improvements for East Baton Rouge Parish; 3 (f), 6, 13, 15, 15.1, 18, 23.1, 23.3 through 23.41, 23.45, 24.2 through 24.22, 30.3, 30.4, 30.5, 31.1, 31.2, 31.3, 31.4, 31.7, 32, 33, 34, 35, 36, 37.1, 38 (1st), 38 (2nd), 38.1, 39, 39.1, 43, 44, 44.1 and 45 of Article XIV of the Louisiana Constitution, relative to the creation of special districts, boards, and other agencies, to provide generally with respect to the powers which may be granted thereto, to grant aspect to the powers which may be granted thereto; to authorize the incurring of debt thority to the legislature to provide for the incurring of debt and issuance of bonds or certificates of indebtedness and the levying of public improvement assessments by political subdivisions; to grant authority to the legislature to authorize assumption of indebtedness of any political subdivision by another upon elector approval, to authorize political corporations to insure bonds for public utility and industrial developments, to authorize cooperative administration of payments, to authorize cooperative administration of functions between political subdivisions or between political subdivisions and the state or an agency thereof and to grant the legislature power to authorize such agreements between a political subdivision and the United States or another state or any agency thereof; to delete obsolete provisions, provisions for or agency thereof; to delete obsolete provisions, provisions for or which statutory enactment is sufficient either prior to or upon adoption of the proposed revision, and provisions which upon adoption of the proposed revision, and provisions which are otherwise restated, though perhaps in more general language, within the proposed revision; to delete provisions relating to creation of special districts, authorities and like agencies for the creation of special districts, authorities and like agencies for which statutory provision may be made under the more general authority contained in said proposed revision; to delete from Article XIV provisions relating to state and municipal fire and police civil service, subject to ratification of an amendment placing these same provisions in a new and separate article of the constitution; to ratify the act of 1899 constituting the Sewerage and Water Board of New Orleans; to restate generally the powers and authorities of the Sewerage and Water Board of New Orleans with respect to the drainage lien law, taxation, incurring debt, issuing bonds, fixing water and sewerage service rates and to delete detailed provisions with respect thereto; to retain the constitutional status of the Board of Liquidation, City Debt, of New Orleans; to ratify outstanding bonds and indebtedness, New Orleans; to ratify outstanding bonds and indebtedness, to ratify all authority to incur debt or issue bonds granted by or under or ratified by any provision of Article XIV as it existed prior to the effective date of this revision, to provide with respect to legislative consideration of implementing legislation, and to be effective contingent upon placement in the statutes of the state provisions being here deleted other than those which are obsolete or are covered by the revision or which have heretofore been enacted into law, and also:

AGAINST the proposed amendment revising portions of Article XIV of the Louisiana Constitution by amending Sections 14.1 through 14, 22, 23, 24, 46, and 48, by adding

tions; discrimination. Permanent appointments and promotions in the Classified Civil Service of the state and of cities having a population exceeding two hundred fifty thousand, according to the last preceding decennial census of the United States for which the final report of population returns have been printed, published and distributed by the Director of the Census, shall be made only after certification by the appropriate Civil Service Departments pursuant to a general system based upon merit, efficiency, and fitness under which certificates shall be based on examinations which, so far as practical, shall be competitive, and all employees in the Classified Service shall be employed from those eligible under such certification. No person in the State or City Classified Service, having gained civil service status shall be discriminated against or subjected to any disciplinary action except for cause, and no person in the State or City Classified Service shall be discriminated against or subjected to any disciplinary action for political or religious reasons, and all such persons shall have the right of appeal from such actions.

(2). State service. "State Service" or "Civil Service of the State" means all offices and positions of trust or employment in the employ of the state, or any department, independent agency or other agency, board or commission thereof (such as Dock Boards and all Board of Commissioners, Levee and Drainage Boards and Commissions, Housing Authorities, Court House Commission of New Orleans, State Hospitals, Board of Supervisors of Louisiana State University and Agricultural and Mechanical College), and shall also include all officers and positions of trust or employment in the employ of joint state and federal agencies administering state or federal funds; joint state agencies and municipal agencies financed by state and/or municipal funds, except municipal boards of health; joint state and parochial agencies financed by state and/or parochial funds; parochial agencies financed by state and/or parochial funds; irrespective of whether the pay for such offices and positions of trust or employment is to be paid with state or municipal or parochial funds or with funds contributed jointly by the state and/or municipalities and/or parishes involved.

(3). City service. "City Service" or "Civil Service of the City" means all offices and positions of trust or employment in the employ of the city, or any department, independent agency or other agency, board or commission thereof, or controlled by the city, and persons employed by city or joint federal and city agencies administering city and federal relief and other funds, other than the military and naval service, irrespective of whether the pay for such offices and positions of trust or employment be paid out of the city treasury, either in whole or in part.

(B). Departments; state; city; directors of personnel. There is hereby created and established in the state government a Department of State Civil Service, the administrative head of which shall be the Director of Personnel, to be appointed as hereinafter provided. There is hereby created and established in the city government of each city having a population exceeding two hundred fifty thousand a Department of City Civil Service, the administrative head of which shall be the Director of Personnel, to be appointed as hereinafter provided.

(C). State commission. There is hereby created and established a State Civil Service Commission to be composed of five members who are citizens and qualified voters of the state of Louisiana. Three members of the commission shall constitute a quorum. The five commissioners shall be appointed by the governor for a term of six years as follows: The presidents of Louisiana State University and Agricultural and Mechanical College, at Baton Rouge, Louisiana, Loyola University of the South, at New Orleans, Louisiana, Centenary College, at Shreveport, Louisiana, Tulane University of Louisiana, at New Orleans, Louisiana, and Louisiana College, at Pineville, Louisiana, shall each nominate three persons, and one member of said commission shall be appointed by the governor from the three persons nominated by each president. Vacancies by expiration of the term of office or otherwise shall be filled by appointment of the governor from nominations made in like manner by the president, or his successor, who nominated the member whose place is being filled. It shall be the duty of the presidents to make such nominations within thirty days after the effective date of this section, and thereafter within thirty days after any vacancy occurs, and appointments shall be made by the governor within thirty days after the nominations have been submitted. Should the governor fail to appoint within said thirty days, the first named nominee shall automatically become a member of the commission.

All appointments, as hereinabove provided, shall be made by the governor with the advice or consent of the Senate, or confirmation by the Senate.

The first commissioners shall serve from the date of their appointment. The first commissioners nominated by the presidents of the five educational institutions shall serve as hereinafter provided.

One of the first five commissioners appointed from nominations submitted by the presidents of the educational institutions, as hereinabove provided, shall serve for two years, two for four years, and two for six years. The respective term of the first five appointees shall be designated by the governor. The term of office for each successor to an original appointment made on nominations submitted by the respective presidents shall be for six years, provided that appointment to fill a vacancy for an unexpired term shall be only for the unexpired term. Each commissioner shall serve until his successor has been appointed and qualified. If for any reason successor has been appointed and qualified. If for any reason nominations are not promptly submitted to the governor by any of the college presidents herein named within the time herein designated, the vacancy on the commission for the term so designated, resulting from such failure to nominate shall be filled by a majority vote of the other members of the Civil Service Commission.

(D). City commission. There is hereby created and established a City Civil Service Commission for each city having a population exceeding two hundred fifty thousand, to be composed of three citizens who are qualified voters of the city in which they serve, two of whom shall constitute a quorum. One member of the commission shall be appointed by the governing body from each of said three persons nominated by each president, provided that the governing body of the city may, by appropriate action, elect to have a president of any one of the colleges or universities mentioned in (C) hereof nominate two groups of three persons each, in which event one member of the commission shall be appointed by the governing body from each of said groups of three persons. One of the commissioners first appointed shall serve for two years, one for four years, and one for six years. The respective terms of the first appointees shall be designated by the governing body of the city. Vacancies by expiration of the term of office or otherwise shall be filled by appointment of the governing body of the city in the same manner as the original appointment was made, and in the instances in which nominations were required in the original appointment, nominations shall be made by the president, or his successor, who nominated the member whose place is being filled. It shall be the duty of the president to make such nominations within thirty days after the effective date of this section, and thereafter within thirty days after any vacancy occurs, and appointments shall be made by the governing body of the city within thirty days after nominations have been submitted. Should the governing body of the city fail to appoint within said thirty days, the first named nominee shall automatically become a member of the commission. The term of office of each successor to each original appointee shall be for six years, provided that appointment to fill a vacancy for an unexpired term shall be only for the unexpired term. Each commissioner shall serve until his successor has been appointed and qualified. Members of existing Civil Service Commissions in such cities shall serve until the first city civil service commissioners are appointed pursuant to this section.

(E). Commissions; domicile; members; removal; political activity. No member of the State or a City Civil Service Commission shall be removable except for cause, after being given a copy of charges against him and an opportunity to be heard publicly on such charges by his appointing authority. The State Commission shall be domiciled in Baton Rouge, and each City Commission shall be domiciled in the city in which its members serve. Each commission shall elect one of its members chairman. All hearings shall be open to the public.

No member of any Civil Service Commission shall be a candidate for nomination or election to any public office or hold any other public office or position of public employment whatsoever, the office of Notary Public or a military or naval office, or Dean or member of the faculty of any educational institution excepted; nor shall any member of the commission be or have been during a period of six months immediately preceding his appointment a member of any local, state, or national committee of a political party, or an officer or member of a committee in any political campaign of any organization, and each commissioner shall take an oath of office before entering upon the duties of office, and such oath shall include a statement of belief in the merit system principles, and a statement of present desire to support the principles of the merit system.

(F) (1). Directors of personnel; appointment, powers and duties; removal. The Director of Personnel for the Department of State Civil Service or any Department of City Civil Service shall be appointed with or without competitive examination by the appropriate State or City Civil Service Commission. Directors shall be classified as civil service employees and act as administrative heads of their respective departments, shall appoint such employees, experts, special assistants and attorneys, with the consent of the appropriate commission, as may be necessary to carry out effective administration of this section, and shall have such other powers and perform such duties as may from time to time be delegated to them by the appropriate Civil Service Commission. A director may be removed only for cause by the appropriate commission after being given a copy of charges against him and an opportunity to be heard publicly on such charges before the commission. Directors of Personnel holding office on the effective date of this section in any existing such positions on the effective date of this section, notwithstanding the state shall retain the services of such persons, subject to the provisions of this section, and such persons shall be classified civil service employees with status until their successors are duly appointed and qualified as provided herein.

(2). Directors of personnel; conduct of examinations. Except as may otherwise be provided in this section or the rules adopted hereunder, Directors of Personnel and their staffs shall hold competitive entrance and promotion examinations and make appointments in the Classified Service as examinations, and under the supervision and direction of the appropriate Civil Service Commission with the approval of the appropriate Civil Service Commission restrict admission to examinations to persons qualified to perform the duties of the position by fixing requirements of training, residence, health, skill, education, character, physical capacity, experience, reputation, and other qualifications. The subject matter, experience ratings, nature, and content of competitive examinations, prepared and given by its experts and staff, shall be subject to the administrative supervision and discretion of the appropriate Civil Service Commission. In the case of positions where the duties thereof require that the applicant or employee hold a license issued by any board or examining authority established under issued by any board or examining authority shall be unassembled and shall be based upon the training, residence, health, skill, education, character, physical capacity, experience, reputation, and other qualifications of the applicant or employee. Where there are sufficient local applicants and the kind and character of positions justifies it and it is otherwise practicable and reasonable to do so, statewide examinations for positions in the state service shall be given at convenient localities in each senatorial district.

(G). Unclassified and classified service; definitions; change of status. The "State Service" and the "City Service" of cities of the state having a population exceeding two hundred fifty thousand shall be divided into the unclassified and classified service.

(a) The unclassified state and city service shall comprise the following offices and positions: (1) heads and City officers elected by the people, and persons appointed to all vacancies in elective offices; (2) heads of principal departments appointed by the governor or the mayor or other governing body of any city, including the State Fire Marshal, Surveyor General, State Live Stock Inspector, Service Commissioner for United Spanish War Veterans, Director of Veterans' Affairs, and Director of Civil Defense, and the Administrator of the Division of Employment Security in the Department of Labor, who shall be appointed by the governor. (3) city attorneys; (4) members of state and city boards and commissions discharging executive, administrative or advisory functions; (5) one private secretary for the President of each college or university, one principal assistant or deputy, one attorney, and one secretary for each board or commission mentioned in (1) (2) and (4), except The Louisiana Youth Commission, Department of State Civil Service and the Departments of City Civil Service, the appointing authority shall be required to fill any of these positions with unclassified employees, but may assign the duties of any of them to a classified employee; (6) students employed in the various offices including employees in the military department of the state of Louisiana, who, by the nature of their duties, must be officer or enlisted personnel of the Louisiana National Guard, and members of the unit of the United States; (7) the service in the armed forces of the United States; (8) teaching, professional and administrative officers of the universities and universities of the state, and bona schools, colleges and universities supported by any state fide students of such institutions employed by any state agency; (9) officers and employees of the Legislature and of the offices of the governor, lieutenant governor, attorney general, mayors of the several cities, and city attorneys, and the Board of Liquidation of the City Debt of New Orleans; (9) Commissioners of elections, and watchers, custodians and deputy custodians of voting machines; (10) all persons employed and deputies selected by sheriffs, clerks of court, police juries, assessors, coroners, state tax collector for the city of New Orleans, recorders of mortgages, registrars of conveyances, district attorneys, constables of city courts, school boards, and courts of record; (11) registrars of voters and one chief deputy for each registrar of voters; (12) persons employed to make a special inquiry, investigation, examination or installation if the governor or governing body of the city certifies that such employment is temporary, and the work will not be performed by the employees in the classified service, and the commission approves such certifications; (13) special counsel and special prosecutors or any appointing authority, notaries public, receivers, and jurors; (14) patient or inmate help in state or city charitable, penal, or correctional institutions; (15) persons temporarily retained or employed by a Director of Civil Service to conduct competitive or qualifying examinations; (16) laborers and other workers employed and paid on an hourly, daily, or piece work basis, provided the inclusion of such persons in the unclassified service is requested by the appointing authority and is approved by the appropriate commission; (17) persons employed to make or conduct a special inquiry, investigation, examination or installation if the governor or governing body of a committee thereof; and such persons employed by or on behalf of any other agency of the state or a city, provided that inclusion of such persons in the unclassified service is approved by the appropriate commission; (18) independent contractors employed to render services on a contractual basis, including independent contractual professional service.

(b) The Classified Civil Service of the cities subject to the provisions of this section shall comprise all other offices and positions of employment now existing or hereafter created in the city service. The classified civil service of the state shall comprise all other offices and positions of employment in the state service existing on the thirtieth day of June, 1958, or thereafter created in the state service.

(c) Although the Legislature shall not increase the exemptions or add to the unclassified service as defined in (G) (a), no provision or restriction in (G) (a) or this section shall deny to the Legislature or to the governing body of any city, or any parish governed jointly with one or more municipalities of the state of government, having a civil service system, the power to place in the classified state or city service, as the case may be, any offices and positions except elective offices, which are placed in the unclassified service by (G) (a), provided the governing body of any city or any parish governed jointly with one or more municipalities of the state of government, so place in the classified state or city service, as the case may be, any offices and position shall notify, in writing, the city or state Civil Service Commission, as the case may be, of such action at least six months prior to the effective date of the inclusion of said offices under said system.

(d) Nothing in (G) or this section shall prevent the establishment by the Legislature in one or more parishes of a civil service system for any or all parish employees, including those hereinabove exempted from the State Classified Service, or the establishment by the Legislature of a civil service system in one or more cities having a population of less than two hundred fifty thousand, any manner that may now or hereafter be provided by law.

(H). Waiver of requirements in filling certain vacancies. The provisions and requirements of this section as to methods of filling vacancies, establishment of promotional lists and employment lists, eligibility and original entrance competitive tests and admission to tests may from time to time be waived or dispensed with by the appropriate state or city commission in its discretion in whole or in part, and under such conditions as the appropriate commission may see fit, in the case of appointment for salaried unskilled labor, including custodial workers, attendants, street cleaners, garbage workers, janitors, food service workers, and porters. Any position designated by this paragraph, when once duly appointed by the appointing authority in accordance with the rules adopted by the commission shall acquire permanent status in the classified service.

(I). Rules and regulations; removal of names from lists; delegation of powers. There is vested in the State Civil Service Commission and in the appropriate City Civil Service Commission the power and duty to exercise respectively the authority and power, after public notice and public hearing, to adopt, amend, repeal and enforce rules which shall have the effect of law, regulating employment, transfers, promotion, removal, qualifications, and other personnel matters and transactions, and employment conditions and disbursements to employees, and carrying out generally in the foregoing respects, and as may be otherwise necessary to put and keep in operation the purposes of civil service as herein provided, including, but not by way of limitation, rules (1) providing for the approval or disapproval of disbursements to all personal services in the classified service; (2) establishing work-test periods of not less than six months nor more than twelve months before appointees acquire permanent status as classified employees; provided that no more than one work-test period may be terminated successively from the same position during their work-test periods without the approval of the Commission; (3) providing uniform regulations governing examinations, maintenance, consolidation and cancellation of eligible lists and the removal of names from an eligible list, leaves of absence, including transfers, and military leaves, lay-offs, reemployment and reinstatement, and other conditions, (4) providing for promotions on a competitive basis except where the commission finds that it is impractical and except where rules have been adopted under the authority and as defined in (1) (b) and (1) (a); (5) providing for the filling of vacancies in the classified service by demotion, transfer, reinstatement, reemployment, promotion, original appointment or temporary appointment, as such methods are defined, and under the conditions and subject to the restrictions and limitations, including the preference and order of the methods to be used in filling vacancies as set forth in the rules; (6) establishing and recommending hours of work provided that the rules establishing the hours of work shall not become effective until approved by the governor or governing body of the city as the case may be; (7) providing for attendance records, conditions for payment of salaries, training and educational programs for persons in the state or city service, and a uniform service rating system (including the manner in which ratings are to be used in promotions, salary increases, suspensions, and separations); (8) providing the procedure, the grounds for which appeals must be taken, and all other matters pertaining to appeals; (9) according preferences in original appointments to citizens and registered voters of the state and preferences to citizens and registered voters of the state subject to the provisions of this section, and five-point preferences in original appointments and three point preferences in promotions to honorably discharged veterans honorably retired, or discharged under honorable conditions, from the armed forces of the United States, after having served between the wartime dates of April 6, 1917 and November 11, 1918, both dates inclusive, or between June 27, 1940 and July 25, 1947, both dates between September 16, 1940 and July 25, 1947, both dates inclusive, or between June 27, 1950 and a date to be established later by presidential proclamation or by concurrent resolution of the Congress of the United States, both dates inclusive, of the Congress of the United States, both dates inclusive, or who served in the peacetime campaigns or expeditions for which campaign badges have been authorized, and ten point preferences in original appointments to honorably discharged veterans who served either in peace or in war and who have one or more disabilities recognized by the Veterans Administration as service-connected, or to wives of veterans who are in such poor physical condition as to preclude their apointment to civil service jobs in their usual line of work, or to unremarried widows of deceased veterans who served in a war period as defined above or in peacetime who died in active wartime or peacetime service or who suffered total and permanent disabilities while in service and who became totally and permanently disabled as a result of service, or divorced or separated mothers of persons who died in wartime or peacetime service or who became totally and permanently disabled in wartime or peacetime service, provided, however, that only one ten-point preference shall be allowed at any one time to the persons enumerated above, provided further, that if the ten-point preference is not being utilized by the veteran, either because of his death or mental or physical incapacity which precludes his appointment to a civil service job in his usual line of work or because of his death, such preference shall be available to his wife, if married and not otherwise entitled to a preference above, in the order specified, provided that all such preferences may be given only to persons who have attained passing marks on the tests which meet or exceed the minimum requirements of the test, and who have received at least the minimum rating required for eligibility.

Wherever the provisions of any law of the United States, or of any rule, order or regulation of any federal agency or authority, providing or administering federal funds for use in Louisiana, either directly or indirectly or as a grant-in-aid, or to be matched or otherwise, impose other or higher civil service or merit standards or different classifications than are required by the provisions of this section, then the provisions of such laws, classification, rules or regulations of the United States or any federal agency may be adopted by the commission as rules and regulations governing such federally financed employment and employees affected thereby, anything in this section to the contrary notwithstanding.

The names of persons who have been considered for appointment three times by any one or more appointing authorities and have not been employed, reemployment, or who have expressed unwillingness to accept appointment may in the discretion of the director be removed from a list.

The State and City Civil Service Commission are authorized to delegate to the director from time to time such of their powers and duties provided for in (1) (2) (3) (4) and (7) of this paragraph (I) as they may deem proper, and the director shall perform these duties and functions subject to the supervision and approval of the appropriate Civil Service Commission.

The State and City Civil Service Commissions shall adopt:

(a) rules providing for the method of certification of eligibles for appointment or promotion, and the number of names from each list, but not less than three except if more than one vacancy is to be filled the name of one additional eligible for each additional vacancy may be certified, and except that special rules may be established and in the case of reemployment lists and reinstatement and in the rules defined in (1) (3) (4) and (5), and the rules shall also define and establish such certifications and appointments as are declared and defined by the commission to be emergency, provisional or conditional appointments or appointments for a limited period where civil service status is not obtained and certification not required.

(b) A classification plan, prepared and submitted by the director and the commission, requiring the classification of positions in the classified service according to similarity of duties performed and responsibilities assumed, so that the same qualifications may reasonably be required for, and the same schedule of pay may be equitably applied to all positions in the same class. After such classification plan has been adopted by the commission, the director, with the approval of the commission, shall allocate the positions of every employee in the classified service to one of the classes in the plan. Whenever new positions are created or additional classes are established, or existing classes are divided, combined, altered or abolished, the director shall make such allocations or reallocations of positions to the existing classes and shall report all actions thereby. Following the adoption of the classification plan and any amendments of the plan, and the allocation to classes therein of positions, no employee shall be appointed, reemployed, transferred, promoted or demoted to a position in the classified service under any class title which has not been approved by the director as appropriate to the duties to be performed.

Employees affected by the allocation or reallocation of a position to a class, or by any changes in the classification plan, shall be afforded a reasonable opportunity to be heard thereon, first by the director and later by appeal to the commission after filing with the director a written request for a hearing.

(c) Rules fixing minimum, maximum, and such intermediate rates of compensation as may be necessary, and establishing uniform pay plans and amendments thereof from time to time, according to duties and responsibilities, on the basis of recommendations of the director after consultation by the director with appointing authorities and the state or municipal fiscal officers as the case may be and resort to such other measures of investigation and research as he may deem desirable. In the adoption of a pay plan and amendments thereof for the State Service, differences in pay in private business and industry and the scarcity of applicants in the different areas of the state may be taken into consideration in fixing the different rates in the different localities and areas. Each employee shall be paid one of the rates set forth in the pay plan for the class of position in which he is employed. The plan for the class of position in which he is employed. The rate of any employee at the time the original pay plan is effect shall not be reduced by such original pay plan. A pay plan, or amendments thereto, of the state shall become effective only after approval of the governor; and a pay plan and amendments thereto for any city shall become effective only after approval by the governing body of said city.

(J) (1). Promotions. Vacancies in positions in the Classified Service of the State and cities, except for such rules adopted under the authority of (1) (3) (4) (5) as may be adopted under the authority and as defined in (1) (b) and (1) (a), shall, as far as practicable, be filled by promotion from lower classes following competitive tests; provided, that in case the commission so directs, such positions shall be filled by competitive tests open not only to state or city employees serving in lower classes, but also city officers and employees serving in the state or city. A change to persons not in the service of the state or city, or to persons from a position in any class to a position in another class for which a higher maximum rate of pay is prescribed shall be considered a promotion. The director with the approval of the commission shall, to the extent he considers such action practicable, provide for reasonable increases in pay for promotion desirable, indicate the principal or normal lines of promotion from and to each class in the class specifications or in regulations.

(2). Layoffs; preference employees; reinstatement or preferred reemployment lists. Whenever a position in the classified service is abolished or needs to be vacated because of stoppage of work funds, or other causes, the employee or employees in the class involved in the organization unit affected shall be laid off without pay by the appointing authority under such rules and regulations as to selection and seniority as may from time to time be adopted by the commission. Provided, that preference employees (ex-members of the armed forces and their dependents as described in I of this section) having length of service and efficiency rating are as good as or better than other competing employees shall be retained in preference to all other competing employee or employees in the class or in all of the employees; and provided, further, that when any or all of the functions of any state agency are transferred to or when any state agency is replaced by some other state agency, or state agencies, all preference employees in the classified service of the state agency affected by the function or functions transferred or in the state agency which is replaced by some other state agency shall first be transferred to the replacing state agency or agencies, for employment in positions for which they are qualified, before such state agency, or state agencies, shall appoint additional employees from eligible lists for such positions. The appointing authority shall give written notice to the director of any proposed layoff a reasonable time before the effective date thereof, and the director shall make such orders relating thereto as he considers necessary to secure compliance with the rules. The name of every regular employee so laid off shall be placed on the appropriate reemployment lists, and said employee shall also be eligible for reinstatement and shall be reinstated in any position in the same class in the same organization unit in which a vacancy exists. If he cannot be reinstated, as hereinabove required, the director shall, upon employee's request to be made within one year from the time of his layoff or the time his position was abolished, place his name on a reinstatement or preferred reemployment list for the class of the position which was abolished or from which the employee was laid off. The appointing authority of the organization unit, during the time such employee's name remains on such lists is prohibited from filling any vacancy in the class in which the employee formerly held written without first offering appointment to, and appointing, if he accepts, the employee who has reinstatement rights in such organization unit.

(K). Commission members; compensation. Members of the state and city commissions shall each be paid twenty-five dollars for each day devoted to the work of the commission, but not more than two thousand dollars each in any year. They shall also be entitled to reimbursement for actual traveling and other expenses.

(L). Department records. The records of the State and City Civil Service Departments (except such records as the Commission may properly regard as confidential, be-cause they involve (a) investigation correspondence and data, related to the moral character and reputation of applicants and employees in the classified service, and (b) for employment or employees in the classified service, (1) statements, reports, correspondence and other data in connection with and related to investigations of violations of this section conducted by a commission and members of its staff, and (c) examination materials, questions and examination papers and records relating in any way to competitive examinations and tests conducted and held by the State Department of Civil Service or any City Civil Service Department), shall be public records and their inspection, availability and regulation shall be subject to and governed by the provisions of R.S. 44:1 through 39 and any future amendments thereof.

(M) (1). Departments; Service agreements with other public bodies. Subject to the approval of the commission, the director of the Department of State Civil Service or any municipality having a civil service department may enter into agreements with any municipality, political subdivision or public body of the State to furnish services and facilities of the department to them in the administration of their personnel on merit principles. Any such agreement may provide for the reimbursement of the reasonable cost of the services and facilities furnished, as determined by the director. All municipalities and political subdivisions of the State, and the state, are hereby authorized to enter into such agreements.

(2). Cooperation. The Directors of the State and City civil service departments may cooperate with governmental agencies for other jurisdictions, whether state, municipal, charged with personnel administration in conducting joint tests and establishing joint lists from which eligibles shall be certified for appointment in accordance with the provisions of this Section.

(3). Certification of payroll. After the State or any City Civil Service Commission decides that it is prepared to function under the provisions of this Section, and the Governor of the State and all appointing authorities of the state or governing body of any city, as the case may be, have been notified of this fact by the appropriate Civil Service Commission, thereafter no payment for personal services of any employee in the Classified Civil Service shall be made until after certification by the appropriate State or City Civil Service Department.

(N) (1). Employees' rights and obligations; dismissal, etc., for cause. No person in the State of Classified Service, having acquired permanent Civil Service status, shall be demoted, dismissed, or discriminated against, except for cause, expressed in writing by the appointing authority. (a) The burden of proof on appeal, as to the facts, shall be on the employing officer.

(2). Discrimination; political or religious. No person shall be appointed or promoted to, or demoted, or dismissed from any position in the State or City Classified Service, or in any way favored or discriminated against with respect to employment in the Classified Service because of his political or religious opinions or affiliations.

(3). Political contributions. No employee in the Classified Service of the State or a city, and no member of the State or City Commissions shall, directly or indirectly, pay or promise to pay any assessment, subscription, or contribution for any political organization or purpose, or solicit or take any part in soliciting any such assessment, subscription or contribution of any employee in the Classified Service.

(4). Falsifications; fraud. No person shall make any false statement, certificate, mark, rating or report with regard to any test, certification or appointment made under any provision of this Section, or in any manner commit or attempt to commit any fraud preventing the impartial execution of this Section and the rules.

(5). Purchase or sale of position. No person shall directly or indirectly, give, render, pay, offer, solicit or accept any money, service or other valuable consideration for or on account of any appointment, proposed appointment, promotion or proposed promotion to, or any advantage in a position in the Classified Service of the state or a city.

(6). Political activity; influencing subordinance. No appointing authority, or agent or deputy thereof, or supervisor of any employee, shall directly or indirectly demote, suspend, discharge, or otherwise discipline or threaten to demote, sus-

(7). Political activity; campaigni the Classified Service of the State o of a State or City Commission shall tional, state, or local committee of a fficer or member of any factional, potion, or a candidate for nomination ffice, or shall make any political cstatement in behalf of any candidat a part of any political campaign for tion of public officers, or shall take ment or affairs of any political fac political campaign, except to exerci to express his opinion privately, to or official power at the polls in his vote for whom he pleases.

(8). Elective officers; exclusion No person elected to public office sh elective office, be appointed to or Classified Service of the State or a c

(9). Political activity; commissi City Civil Service Commissions sha adopt rules prohibiting other and ties on the part of appointing aut effect of intimidation or coer Classified Service for political or pa

(O) (1). Appeals; jurisdiction; There is vested in the State Civil in the appropriate Civil Service Co cision or action of the appointing a appeals and the legality of all remo The decision of the appropriate shall be final on the facts, but an the Supreme Court of Louisiana, application to the Commission is days after the Commission's decisi preme Court shall promulgate rules lowed in the hiring and lodging of a

(2). Right of appeal. Subject t right of appeal, persons in the St vice who allege that they have be or discriminated against under the or persons who have applied for amined for the Classified Service lished their status as permanent allege that such discrimination i of their applications, admission scoring of examinations, the est and certifications therefrom, shall appeal before the appropriate Com

(3). Reinstatement by commi last time. If any Commission afte missed or suspended employee r such employee under such conditi may order full pay for lost time.

(4). Violations; investigations dismissal. The State and each Ci may, at any time, upon its own i olation by any person of the provi shall upon the filing of a written such a violation within one year investigate such charges. With of charges as herein provided, t public hearing concerning the c Commission, after public hearin tuted either on its own initiativ termine that the charges are true lated one of the provisions of t Commission is empowered, in its pointing authority having j offender, or to demote, suspend as the case may be, forthwith t period of time designated by t such officer or employee, and s be so suspended or dismissed as d

(5). Witnesses; production City Civil Service Commissions missions, the Director, and any the Commissions, shall have po ministration oaths, to compel t papers pertinent to any investi by this Section.

(6). Reference; powers of r refer the taking of testimony Commission, the Director, or a partment. If a referee is appo shall have the power to administ under oath and subpoena brou at the parish seat nearest the employee, and shall cause a tr to be recorded. Such person or ary evidence that may be int the Commission, which shall r of such evidence, and its opin final.

(7). Witnesses; offenses; shall fail to appear in respons any question or produce any false testimony therein shall b subject to the penalties provi contumacy or refusal to obey so, any District Court of the jurisdiction of which the inqui jurisdiction of which said per fusal to obey such subpoena or application by the appropriate diction to issue to such perso son to appear before the Com give testimony touching on th or in question; and any failu may be punished by said cou

(8). Costs. The appropriat cretion, order the costs of any tion of such costs, including scribing testimony, to be pai ment or complaint Civil Service unit against whom the charges taken or hearing granted.

(P) (1). Conduct of emp feiture of office. If any mem missions or any officer or any Civil Service Commissi tive committees, or any offic service, or any employee, or inqui fuse to testify or answer any or government of the State or City or city officer or emp timony, answers would te refuse to waive immunity fr matter about which he may heard by such inquiry, he shall shall not be eligible thereaf tion in the State or City Se

(2). Violations; eligibilit ate Civil Service Committee an offense and on conviction ment or person in the Stat has been found by it to ha of this Section, or in any public office in the State exceeding ten years from th

(3). Violations; offense willfully violates any prov rules issued hereunder shall shall upon conviction be p one hundred ($100.00) dol ($1000.00) dollars, or by less than one (1) month n by both such fine and impri

(4). Conviction of viol Any person who is convic discretion of the presidin ment to or employment i Service, and, if he is an of

end, discharge, or otherwise discipline any person in the Classified Civil Service of the State or any city for the purpose of influencing his vote, support, or other political activity in any election or primary election; and no appointing authority, or agent or deputy thereof, shall use his official authority or influence, by threats, promises, or other means, directly or indirectly, to punish or coerce the political action of any employee in the Classified Service of the State or a City.

(7). Political activity; campaigning, etc. No employee in the Classified Service of the State or a city, and no member of a State or City Commission shall be a member of any national, state, or local committee of a political party, or an officer or member of any factional, political club or organization, or a candidate for nomination or election to any public office, or shall make any political speech for public political statement in behalf of any candidate, faction, or party, as a part of any political campaign for the nomination or election of public officers, or shall take any part in the management or affairs of any political faction or party or in any political campaign, except to exercise his right as a citizen to express his opinion privately, to serve as a commissioner or official watcher at the polls in any election, and to cast his vote for whom he pleases.

(8). Elective officers; exclusion from classified service. No person elected to public office shall, while serving in such elective office, be appointed to or hold any position in the Classified Service of the State or a city.

(9). Political activity; commission rules. The State and City Civil Service Commissions shall have the authority to adopt rules prohibiting other and additional political activities on the part of appointing authorities, which may have the effect of limiting the political exercise of employees in the Classified Service for political or partisan purposes.

(O) (1). Appeals; jurisdiction; decison; judicial review. There is vested in the State Civil Service Commission and in the appropriate Civil Service Commissions for the several cities respectively the exclusive right to hear and decide all appeals and the legality of all removal and disciplinary cases. The decision of the appropriate Civil Service Commission shall be final on the facts, but an appeal shall be granted to the Supreme Court of Louisiana on any question of law if application to the Commission is made within thirty (30) days after the Commission's decision becomes final. The Supreme Court shall promulgate rules of procedure to be followed in the taking and lodging of such appeals.

(2). Right of appeal. Subject to the rules governing the right of appeal, persons in the State or City Classified Service who allege that they have been deprived of their rights or discriminated against under the provisions of this Section, or persons who shall have applied for but shall have been examined for the Classified Service and shall not have established their status as permanent Classified employees and allege that they have been discriminated against in review of their applications, admission to the examination, the scoring of examinations, the establishment of eligible lists and certifications therefrom, shall be granted the right of appeal before the appropriate Commission.

(3). Reinstatement by commission; conditions; pay for lost time. If any Commission after any hearing orders a discharged employee reinstated, it may reinstate such employee under such conditions as it deems proper and may order full pay for lost time.

(4). Violations; investigations; hearings; suspension or dismissal. The State and each City Civil Service Commission may, at any time, upon its own initiative investigate any vimay, at any time, upon its own initiative investigate any violation by any person of the provisions of this Section, and shall upon the filing of written charges by any person of such a violation within one year after the alleged violation, investigate such charges. Within ninety days after the filing of charges as herein provided, the Commission shall hold a public hearing concerning the charges. If the appropriate Commission, after public hearing in an investigation instituted either on its own initiative or after charges, shall determine that the person or persons under inquiry have violated any of the provisions of this Section, the appropriate Commission is empowered, in its discretion, to direct the appointing authority having power and supervision over any offending officer or employees in the State or City Service, as the case may be, forthwith to suspend without pay for a period of time designated by the Commission or to dismiss such officer or employee, and such officer or employee shall be suspended or dismissed as directed by the Commission.

(5). Witnesses; production of evidence. The State and City Civil Service Commissions and each member of the Commissions, the Director, and any specially designated agent of the Commissions, shall have power to administer oaths, subpoena witnesses and compel the production of books and papers pertinent to any investigation or hearing authorized by this Section.

(6). Reference; powers of referee. Any Commission may refer the taking of testimony to one or more members of the Commission, the Director, or any other employee of the Department. If a referee is appointed as herein provided, he shall have the power to administer oaths and shall examine under oath all witnesses brought or summoned before him at the parish seat nearest the place of employment of the employee, and shall cause a true transcript of the testimony to be recorded. Such transcript, together with any documentary evidence that may be introduced, shall be submitted to the Commission, which shall render decision on the basis of such evidence, and its opinion as thus rendered shall be final.

(7). Witnesses; offenses; contumacy. Any person who shall fail to appear in response to a subpoena or to answer any question or produce any books or papers pertinent to any question or proceeding or hearing, or who shall knowingly give false testimony therein shall be guilty of a misdemeanor and shall have the power to administer oaths and shall examine subject to the penalties provided by law for like offenses. In case of contumacy or refusal to obey a subpoena issued to any person, any District Court of the State of Louisiana within the jurisdiction of which the inquiry is carried on or within the jurisdiction of which said person guilty of contumacy or refusal to obey is found, or resides, or transacts business, upon application by the appropriate Commission, shall have jurisdiction to issue to such person an order requiring such person to appear before the Commission, its member, agent or agency, and to produce evidence, if so ordered, or there to give testimony touching on the matter under consideration or in question; and any failure to obey such order of court may be punished by said court as a contempt thereof.

(8). Costs. The appropriate Commission may, in its discretion, order the costs of any hearing or appeal, or any portion of such costs, including the cost of recording and transcribing testimony, to be paid by or charged to the department or organization unit against whose action the appeal is taken or hearing granted.

(P) (1). Conduct of employees; refusal to testify; forfeiture of office. If any member of the State or City Commissions or any officer or employee in the State or City Civil Service shall willfully refuse or fail to appear before any Civil Service Commission, court, or judge, any legislative committee, or any officer, board or body authorized to five committee, or any officer, board or body authorized to conduct any examination or inquiry, or having appeared refuse to testify or answer any question relating to the affairs of the State or city, or the conduct of any office or government of the State or city, on the ground that his testimony or answers would tend to incriminate him, or shall refuse to waive immunity from prosecution on account of any matter about which he may be asked to testify at any such hearing or inquiry, he shall forfeit his office or position and shall not be eligible thereafter for appointment to any position in the State or City Service for a period of ten years.

(2). Violations; eligibility for employment. The appropriate Civil Service Commission may, in its discretion, render an effective decree ordering that any applicant for employment or person in the State or City Classified Service who has been found by it to have violated any of the provisions of this Section shall not again be eligible for employment or public office in the State or City Service for a period not exceeding ten years from the date of dismissal.

(3). Violations; offense; punishment. Any person who willfully violates any provisions of this Section or of the rules issued hereunder shall be guilty of a misdemeanor, and shall upon conviction be punished by a fine of not less than one hundred ($100.00) dollars, nor more than one thousand ($1000.00) dollars, or by imprisonment for a term of not less than one (1) month nor more than six (6) months, or by both such fine and imprisonment.

(4). Conviction of violation; eligibility for employment. Any person who is convicted of a misdemeanor under this Section shall, for a period not exceeding ten years, in the discretion of the presiding judge, be ineligible for appointment to or employment in a position in the State or City Service, and, if he is an officer or an employee in the Unclassified Service of the State or a city of the State subject to the provisions of this Section, shall forfeit his office or position.

(5). Persons illegally employed; withholding compensation. The State or any City Civil Service Commission may order the withholding of compensation from any persons whom the Director has found to be employed by the State or a city, as the case may be, contrary to the provisions of this Section or rules adopted hereunder. Such order shall be directed to the officer with authority to approve the payroll or sign the paycheck for such employee and the officer to whom it is directed shall make no payment of compensation to such person until authorized by the Commission upon its hearing on order of personal liability for the sum so withheld contrary to the order of the Commission and such other penalties as are provided in this Section.

Any valid rule, regulation, or order of a State or a City Civil Service Commission shall be enforceable in the courts of this State by mandamus or injunction suits brought for this purpose by the appropriate Civil Service Commission.

(6). Existing laws. All existing laws relating to the State or City Civil Service System are continued in force insofar as not in conflict herewith, subject to the power of the Legislature to amend or repeal such laws or adopt new laws, provided said amendments or new laws are supplementary and not in conflict herewith.

(Q). Acquisition of permanent status. Upon the effective date of this Section all officers and employees of the City of New Orleans who have acquired Civil Service status under the Civil Service System of the City of New Orleans shall retain said status and shall thereafter be governed by and governed by the provisions of this Section and the rules and regulations adopted under the authority of this Section.

(2) All employees of the State and cities of the State subject to the provisions of this Section who, upon the effective date of this Section, are employed in the classified service and are occupying positions on such date, subject to passing a qualifying noncompetitive test, prescribed and given within a reasonable time after the thirtieth (30th) day of June 1953 by the Director of the appropriate Civil Service Department, to determine their fitness to perform satisfactorily the duties of their positions, and thereafter they shall be deemed subject to and filed Civil Service employees and shall be governed by the provisions of this Section and the rules and regulations adopted under the authority of this Section.

(R). Effective date. Except as provided in (S) (1) and (2) hereof, the provisions of this Section designated as (A), (E), (F) (2), (R), (U) (1) to (10) inclusive, (J) (1) (2) (E), (F) (2), (R), (U) (1) to (9) inclusive, (O) (1) to (8) inclusive, and (3), (P) (1) (2) and (5), insofar as they concern and apply and (P) (1) (2) and (5), insofar as they concern and apply to the State Service and State Civil Service System, shall to the State Service and State Civil Service System, shall become effective until the thirtieth day of June 1953. In not become operative until the thirtieth day of June 1953. In all other respects the provisions of this Section shall become all other respects the provisions of this Section shall become operative on the effective date of this amendment.

(S). Merit system council; transfers to state civil service commission. (1) Agencies of the State whose personnel administration is governed by the Louisiana Merit System Council pursuant to R.S. 42:721 through 736 shall continue to be so governed and administered until the members of the State Civil Service Commission, provided for in this Section, shall have been appointed and qualified, at which time R.S. 42:721 through 736 shall cease to be in effect and this Section shall become effective and operative as to such merit system agencies of the State. All records, furniture, equipment, and property of the cies and all records, fixtures, equipment, and property of the Louisiana Merit System Council shall be transferred to the Department of State Civil Service.

(2) When the State Civil Service Commission succeeds and replaces the Louisiana Merit System Council the Merit System status acquired by the employees of the Louisiana Merit System agencies under the jurisdiction of the Louisiana Merit System Council shall be recognized and continued, and such employees Council shall acquire civil service status comparable to that acquired shall acquire civil service status comparable to that acquired by them under the Louisiana Merit System Law and Rules; by them under the Louisiana Merit System Law and Rules; the eligible registers established by the Merit System Director the eligible registers established by the Merit System Director shall, in conformity with the provisions of the Merit System rules, be recognized and continued; and the class titles and classification and pay plan shall likewise be recognized and continued until the State Civil Service Commission adopts new rules and a new classification and pay plan for the State agencies; the officers and employees of the Louisiana Merit agencies; the officers and employees of the Louisiana Merit System Council may be transferred to the Department of State Civil Service to positions, as far as practicable, comparable in responsibilities and duties to those occupied by them under the Louisiana Merit System Council, provided them under the Louisiana Merit System Council, provided that such transfers shall be subject to the unrestricted right and authority of the State Civil Service Commission to select and appoint the first Director of Personnel and his successors, as provided for in this Section, and the right and authority of the Director of Personnel of the State Civil Service Department to make provisional appointments of persons hereafter select and appoint, with the approval of the Commission, the first Assistant Director of Personnel and the first Bureau, first Assistant Director or Unit heads of the State Civil Service Division. Section or Unit heads of the State Civil Service Department and their successors, subject to competitive examinations as contemplated and provided for in this Section; provided, that all officers and employees of the Louisiana Merit System Council may participate in any competitive examination and may be appointed to any such positions and provided further, that the Director or Assistant Director of the Louisiana Merit System Council may be appointed, without examination, as the Assistant Director of the State Civil Service Department, and any chief of a division of the Louisiana Merit System Council may be appointed, without examination, as the first head of a comparable Bureau, Division, Section or Unit of the State Civil Service Department or to any position in a lower class therein.

(T). Appropriations. Each city of the State subject to the provisions of this Section shall make adequate annual appropriations to enable the Civil Service Commission and Civil Service Department of the city to carry out efficiently and effectively the provisions of this Section.

The Legislature of the State shall make adequate appropriations to enable the State Civil Service Commission and Civil Service Department to establish and carry out efficiently and effectively the provisions of this Section, and beginning with the regular session which convened in 1954, shall at each regular session make an appropriation to the State Commission and Department of Civil Service for each of the next biennium in a sum equal to not less than seven-tenths of one percent of the aggregate annual payroll of the State Civil Service for the twelve month period ending on the first day of March preceding the regular session as certified to by the State Civil Service Commission.

(U). City and parish governed jointly; acceptance of act. Any city, and any parish governed jointly with one or more cities under a plan of government, having a population exceeding ten thousand but not exceeding two hundred fifty thousand, according to the last preceding decennial census of the United States or which the final report of population returns have been printed, published and distributed by the Director of the Census may elect and determine to accept the provisions of this Section 15 by the adoption of its qualified electors voting at a general or special election for this purpose. This election shall be ordered and held by the city or city-parish as the case may be, upon

(a) The adoption of an ordinance by the governing body of the city or the parish governed jointly with one or more cities under a plan of government as the case may be, calling for such election; or (b) the presentation to such governing body of a petition signed by qualified voters equal in number to five percent of the qualified registered voters of the city or city-parish, as the case may be, calling for such election.

If a majority of the legal votes cast in such election are in favor of the adoption of the provisions of this Section 15, then this Section 15 and all the provisions thereof shall thereafter permanently apply to and govern the city or cityparish, as the case may be, in the same manner and to the same extent as if said Section 15 and all its provisions had originally applied to such city or city-parish. In such instance, all officers and employees of the city or city-parish or any other subdivision of the state, as the case may be, except those coming within the provisions of Article 14, Section 15.1 of the Constitution of the State of Louisiana, who have acquired civil service status under a civil service system established by legislative city charter, shall receive and retain such status and shall thereafter be subject to and governed by the provisions of this Section and the rules and regulations adopted under the authority of this Section. If a majority of the legal votes cast in such election are against the adoption of the provisions of this Section 15, the question of adopting the provisions of this Section 15 shall not be resubmitted to the voters of the city or the city-parish, as the case may be, within one year thereafter.

(V). Civil service commissions in cities not under section; powers. Any Civil Service Commission or City Personnel Board now or hereafter legally created and established in any city of this State, which is not subject to this Section, except Municipal Fire and Police Civil Service Boards, not constituted under (W) hereof, shall have all of the powers given and granted to and vested in the State and City Civil Service Commissions in (M) (1) (2), (O) (3) (4) (5) (6) (8), and (P) (2) (4) and (5) of this Section, and the limitations, restrictions, prohibitions and penalties provided for in (M) (1) (2) (3) (4) (5) (6) (7) (8), (O) (7), and (P) (1) (3) (4) of this Section, shall apply to and govern all officers and employees and residents of such cities in the same manner and to the same extent as provided for in this Section in connection with State and City residents, officers and employees described in and subject to the provisions of this Section.

(W). Exceptions. Provided however that nothing contained in (A) through (V) of this Section, nor any action therein authorized shall apply to or affect any officers or employees of any fire or police departments or the Municipal Fire and Police Civil Service System in the cities of municipalities as outlined and established by R.S. 33:2471 through 33:2508 or by this Constitution if amended to establish and provide for a Municipal Fire and Police Civil Service System, except that under the authorization to the governing body of the city or the parish governed jointly with one or more cities under a plan of government, as the case may be, or a petition signed by qualified voters equal in number to thirty-five percent of the qualified voters of the city or cityparish, as the case may be, an election may be called in any city, and in any parish governed jointly with one or more cities under a plan of government having a population exceeding fifty thousand but not exceeding two hundred fifty thousand, in accordance with the provisions of (U) hereof, and the results thereof shall be governed by (U).

X. Self-execution. This Section and the provisions thereof shall be self-executing.

§ 2. Fire and police civil service; municipalities of 13,000 to 250,000

Section 2. 1. Applicability. This Section applies to any municipality which operates a regularly paid fire and police department and which has a population of not less than thirteen thousand nor more than two hundred fifty thousand according to the latest regular federal census for which the official figures have been made public.

2. Short Title. This Section shall be known and may be cited as "The Municipal Fire and Police Civil Service Law".

3. Definitions. The following words and phrases when used in this Section shall have the following meaning, unless the context clearly requires otherwise:

a. "Allocation" means the official determination of the class to which a position in the classified service belongs.

b. "Appointing authority" means any official, officer, board, commission, council, or person having the power to make appointments to positions in the municipal fire and police service.

c. "Appointment" means the designation of a person, by due authority, to become an employee in a position, and his induction into employment in the position.

d. "Board" means the municipal fire and police civil service board.

e. "Class" or "class of position" means a definitely recognized kind of employment in the classified service, designated to embrace positions that are so nearly alike in the essential character of their duties, responsibilities, and consequent qualification requirements, that they can fairly and equitably be treated alike under like conditions for all personnel purposes.

f. "Classification plan" means all the classes of positions established for the classified service.

g. "Classified service" means every appointive office and position of trust or employment in the municipal government which has as its primary duty one of the functions specifically set forth to be included in the classified service by the provisions of this Section; and excludes all elective and appointive offices and positions of trust or employment which appointive offices and positions of trust or employment which have a primary duty specifically set forth to be included in the unclassified service by the provisions of this Section.

h. "Demotion" means a change of an employee in the classified service from a position of one class to a position of a lower class which generally affords less responsibility and pay.

i. "Department service" means employment in the public service offered and performed separately by the fire and by the police departments of the municipality.

j. "Eligible" means a person whose name is on a list.

k. "Employee" means a person legally occupying a position.

l. "Employment list" or "lists" means a reinstatement employment list, a promotional employment list, a competitive employment list, and a reemployment list.

m. "Position" means any office and employment in the municipal fire and police services, the duties of which call for services to be rendered by one person.

n. "Promotion" means a change of an employee in the classified service from a position of one class to a position of a higher class which generally affords increased responsibilities and pay.

o. "Promotion employment list" or "promotion list" means an employment list containing the names of eligible persons established from the results of competitive tests given for a particular class of positions which is not specifically required by this Section to be established from the results of a competitive test.

p. "Promotion test" means a test for positions in a particular class which is not specifically required by this Section to be filled by competitive tests, admission to which is limited to regular employees of the next lower class, or the next lower classes when authorized by the rules, in the classified service.

q. "Reemployment list" means an employment list for the entrance or lowest ranking class in the class to a position in any group of classes as may have been grouped in the classification plan, containing names of regular employees who have been laid off under the "layoff" provisions of this Section. This list shall not be applicable to persons who have resigned or have been discharged.

r. "Regular employee" or "permanent employee" means an employee who has been appointed to a position in the classified service in accordance with this Section after completing his working test period.

s. "Reinstatement employment list" or "reinstatement list" means an employment list containing names of persons eligible for reinstatement in positions of a class from which they have been demoted for reasons other than disciplinary action.

t. "Seniority" means the total employment computed for an employee beginning with the last date on which he was regularly and permanently appointed and has worked continuously to and including the date of computation. Time tinuously to and including the date of computation. Time during which an employee has served in the armed forces of the United States subsequent to May 1, 1940 shall be construed to mean continuous service and shall be included in the computation of his seniority. Total seniority in the departmental service, including positions of any and all classes, or seniority in any one or more given classes, may be computed for an employee; but in either case employment shall be continuous and unbroken by resignation or discharge of the respective employee. An employee who is finally discharged or resigns from his position shall forfeit all accumulated seniority. An employee who is suspended and returns to his position immediately following the expiration of his suspension shall not forfeit his seniority accumulated to the date of his suspension, but he shall not be given credit for the lost time at any future compensation.

u. "Temporary appointment" means the appointment of an employee, for limited period of service without acquisition by the appointee of any continuing right to be retained beyond the period.

4. Effective Date of Provisions. Any system of municipal fire and police civil service under Act 102 of 1944, as amended, or under the provisions of Sections 2471 thru 2508 of Title 33 of the Louisiana Revised Statutes of 1950 which is in force on the effective date of this amendment shall continue in effect upon the provisions of this Section.

The rights of any person under Act 102 of 1944, as amended and under the above Sections of the Revised Statutes which exist on the effective day of this amendment are continued in effect. Every rule, classification, plan, or allocation established under the above Statutes which is in force on the effective day of this amendment is continued in effect until it is amended or repealed by the proper authority under this Section.

5. System of Classified Civil Service. There is created in the municipal government a classified civil service consisting of the positions of employment, the officers, and employees of the municipal fire and police services. The classified civil service shall be known as "the municipal fire and police civil service".

6. Municipal Fire and Police Civil Service Boards. a. A municipal fire and police civil service board is created in the municipal government. The board shall be composed of five members who shall serve without compensation. The board shall have a chairman, vice-chairman and a secretary. The domicile of the board shall be in the municipality it serves.

b. To be eligible for appointment or to serve as a member of a board, a person shall be a citizen of the United States of America, a resident of the municipality in which he is to serve for at least five years next preceding his appointment, and shall, at the time of his appointment, be a qualified voter of the municipality. Any employee while serving as a member of a board shall occupy as a regular employee a position or office lower than that of chief, assistant chief, district chief, or battalion chief of his department. No member of a board shall have been, during a period of six months immediately preceding his appointment, a member of any local, state, or national committee of a political party, or an officer or member of a committee in any factional political club or organization. No member of a board shall be a candidate for nomination or election to any public office or hold any other elective office or position or public employment, except that of notary public, a military or naval official office, or that of a municipal fire or police department which is expressly required by the provisions of this Section.

c. The first five members of a board shall be appointed by the governing body of the municipality during the ninety day period immediately following the date that this Section takes effect in a municipality under paragraph 1.

The members of the board shall be appointed by the governing body as follows:

(1) One shall be appointed by the governing body upon its own nomination.

(2) Two members shall be appointed from a list of four nominees, which shall be furnished within thirty days after receiving such request by the executive head or* a legally chartered and established institution of higher education located within the municipality; or, if there is no such institution in the municipality, by the executive head of any such institution of the governing body's choice within the state.

(3) Two members shall be appointed who shall be first nominated and elected by and from the regular employees of the fire and police departments as follows:

One member shall be elected and appointed from the fire department, and one member shall be elected and appointed from the police department. The employee-nominee from each department shall be elected by secret ballot of the regular employees of his respective department at an election to be called and held for that purpose by the chief of the department. The chief of each department shall call such an election within forty-five days after this Section takes effect in the municipality by posting, for a fifteen day continuous period immediately preceding the election, a notice thereof on the bulletin board of each station house of his department; and, shall officially notify the governing body of the municipality within the ten day period immediately following the election, the name of the employee-nominee so elected by the regular employees of his department. The chief of the department shall vote in the election only in the case of a tie vote.

d. The term of office for all members of the board shall be for a period of three years, except that the first member appointed by the governing body of a municipality upon its own nomination shall serve for a period of two years; the first employee members nominated and appointed shall each serve a term of one year. Each member shall serve until his successor has been appointed and qualified.

e. Upon the term of office expiring for a member of a board, or because of a vacancy in the office of any member thereof, the governing body of a municipality shall appoint a successor in the same manner as the outgoing member was appointed; and such successive appointment shall be made within ninety days immediately following the expiration or vacancy.

f. Each member shall take the oath of office before entering upon the duties of his office. His oath shall include a statement to uphold the Constitution and laws of Louisiana and of the United States; to administer faithfully and impartially the provisions of this Section and the rules adopted under the authority of this Section.

g. Members of such a board serving under Act 102 of 1944 or under Sections 2471 through Section 2476 of Title 33 of the Louisiana Revised Statutes of 1950 at the time this Section takes effect shall continue in office until the expiration of the term for which they were appointed.

h. Any member of a board shall be liable to removal from office by judgment of the district court of his domicile for conviction of misdemeanor in office, incompetency, cowhigh crimes and misdemeanors, favoritism, extortion, oppression in office, gross misconduct, or habitual drunkenness. The district attorney of the district wherein the board member resides may institute such suit, and shall do so upon the written request, specifying the charges, of twenty-five citizens and taxpayers of the municipality of which the board member is a resident. The district attorney shall assume the full and active prosecution of such suit or may employ attorney selected and employed by the citizens and taxpayers.

i. The governing body of the municipality shall advise, within and not later than the expiration of the ninety day period prescribed for the appointment of the board members, each appointee of his appointment and term of office as a member of the municipal fire and police civil service board; and, an official record thereof shall be placed in the official minutes of the governing body.

j. The original members of the board shall meet within thirty days after their appointment in their first official meeting; take the oath of office; elect a chairman and vice-chairman; and transact any other business pertinent at that time. The oath of office shall be administered by the city clerk or by any other person having the legal authority to administer it.

k. A chairman and vice-chairman shall be elected by the members of the board. The term for which either the chairman or the vice-chairman shall serve as such, shall run concurrently with that for which he was appointed a member of the board; except the term of either shall terminate with the death of the incumbent, or his resignation from the office or from the board or his removal from the board.

l. At the discretion of the board, the office of secretary shall be filled:

(1) By electing one of its members thereto;

(2) By appointing the city clerk or secretary-treasurer of the municipality to fill such office ex officio;

or

(3) By employing and paying on a part-time basis any other person a salary not to exceed twenty dollars per month; or

(4) By requiring the state examiner to act in such capacity. The board may terminate the term of office of any person serving as its secretary at any time. No person serving as secretary of a board, except a member thereof, shall have the right to vote in its proceedings. The secretary shall attend the meetings of the board; keep a record of its proceedings; attend to correspondence directed to him, and other correspondence ordered by the chairman; perform other functions assigned to him by the board; and cooperate with the state examiner in a manner that will assist the examiner to carry out effectively the duties imposed upon him by this Section or those functions which may be requested of him by the board.

m. The board shall meet at any time after its original meeting upon call of the chairman, who shall give all mem-

*As it appears in the enrolled bill.

bers of the board due notice thereof. The chairman of the board shall call, and the members of the board shall attend, one regular meeting of the board within each quarterly period of each calendar year. If a chairman fails or refuses to call such quarterly meeting of this board, the members of the board shall meet upon the written call of any two members mailed ten days in advance of the meeting. Four members of the board shall constitute a quorum, and the concurring votes of any three members comprising the quorum of the board shall be sufficient for the decision of all matters to be decided or transacted by it. Meetings of the boards shall be open to the public.

7. Duties of the Board. a. Represent the public interest in matters of personnel administration in the fire and police services of the said municipal government.

b. Advise and assist the governing body, mayor, commissioner of public safety, and the chiefs of the fire and police departments of the municipality, with reference to the maintenance and improvement of personnel standards and administration and improvement of personnel standards and administration in the fire and police services, and the classified system.

c. Advise and assist the employees in the classified service with reference to the maintenance, improvement, and administration of personnel matters related to any individual or group of employees.

d. Make, at the direction of the mayor, commissioner of public safety, chief of either the fire or police department, or upon the written petition of any citizen for just cause, or upon its own motion, any investigation concerning the administration of personnel or the compliance with the provisions of this Section in the said municipal fire and police services; review, and modify or set aside upon its own motion, any of its actions, take any other action which it determines to be desirable or necessary in the public interest, or to carry out effectively the provisions and purposes of this Section.

e. Conduct investigations and pass upon complaints by or against any officer or employee in the classified service for the purpose of demotion, reduction in position or abolition thereof, suspension of dismissal of the officer or employee, in accordance with the provisions of this Section.

f. Hear and pass upon matters which the mayor, commissioner of public safety, the chiefs of the departments affected by this Section, and the state examiner of municipal fire and police civil service bring before it.

g. Make, alter, amend, and promulgate rules necessary to carry out effectively the provisions of this section.

h. Adopt and maintain a classification plan. The classification plan shall be adopted and maintained by rules of the board.

i. Make reports to the governing body, either upon its own motion or upon the official request of the governing body, regarding general or special matters of personnel administration in and for the municipal fire and police services of the municipality, or with reference to any appropriation made by the governing body for the expenses incidental to the operation of the board.

8. Rules. Each board may adopt and execute rules, regulations, and orders necessary or desirable effectively to carry out the provisions of this Section, and shall do so when expressly required by this Section. No rule, regulation, or order shall be contrary to, or in violation or, any provisions, purposes, or intent of this Section or contrary to any other provisions of law. The board may amend or repeal any rule or part thereof in the same manner provided herein for the adoption of the rule. All rules shall be applicable to both the fire and police classified services, unless by express provisions therein, it is made applicable to only one of the services.

A board may adopt any rule, either in its proposed or revised form, after holding a public hearing at which any municipal officer, employee, private citizen, and the state examiner shall be given an opportunity to show cause why the proposed rule, amendment, or any part thereof should not be adopted. Before the board holds this public hearing, it shall furnish at least thirty days notice in advance of the date, time and place thereof to the mayor, commissioner of public safety, and other municipal commissioner whom the rule may in any way affect, the chief and each station of the departmental service to be affected by the adoption of any such rule, and to the state examiner. A copy of all proposed rules to be discussed at any hearing shall be furnished with all notices. Such notice and copy of proposed rule furnished the various stations of a respective department shall be posted upon the bulletin board of each station for a period of at least thirty days in advance of the hearing.

Within thirty days after the board has adopted any rule, whether it is a new rule or amendment of an existing rule, or an addition in whole or part thereof, it shall furnish an official copy thereof to all persons and places set forth above.

Rules adopted under the authority of this Section shall have the force and effect of law.

9. State examiner and Deputy State Examiner of Municipal Fire and Police Civil Service. a. The office of state examiner of municipal fire and police civil service is created.

b. The office of Deputy State Examiner of Municipal Fire and Police Civil Service is created, subject to the supervision and orders of the state examiner; he is authorized and empowered to exercise the authority and perform the duties of the state examiner as herein provided. He shall receive and be paid a salary in the amount fixed by the Governor and shall be paid traveling and living expenses while away from the place of his residence.

c. The state examiner shall be a resident and qualified voter of the state. He shall be a person who has had experience in the field of personnel administration. He and the deputy state examiner of the municipal fire and police civil service shall come within and be bound under and amenable to the Classified Service of the state as established and existing, except no pay plan thereunder shall be applicable to the said state examiner or deputy state examiner. The state examiner and deputy state examiner shall be subject to removal and other disciplinary action by the State Civil Service Commission only for a good and sufficient cause set forth in written charges filed with the Commission by any member of the Municipal Fire and Police Civil Service Board created by this amendment or by any qualified elector of the State, and only after a public hearing by the State Commission to be held in accordance with rules to be adopted by the said Commission.

d. The State Civil Service Commission shall exercise no administrative control over the State Examiner or Deputy State Examiner. Its functions and powers relating to this office shall consist solely of the right of appointment, hearing of charges for removal or other disciplinary action legally brought against the incumbents of these officers, and the ordering of their removal or the removing of such other judgment of a disciplinary nature as it may deem proper after a hearing.

e. When a vacancy occurs in the office of the said State Examiner or Deputy State Examiner, the State Civil Service Commission shall make a provisional appointment of any person it deems qualified to fill the vacancy until a competitive examination can be given by and under the direction of the State Civil Service Commission; and until a list of persons eligible for appointment to the office can be established. As soon as such list can be and is established, the State Civil Service Commission shall appoint one of the three persons ranking highest upon said eligible list to fill the office; and thereupon the appointed shall serve a working test period of six months which shall be considered a portion of the examination. At the termination of such working test period, if successfully completed, the appointee shall become a regular employee as defined in the State Civil Law and subject and amenable thereto to the same extent as the original State Examiner as hereinbefore set forth; and may be subjected to removal or other disciplinary action by the State Civil Service Commission only for a good and sufficient cause set forth in written charges filed with the Commission by any one of the Municipal Fire and Police Civil Service Boards created by this Act, or by any qualified elector of the State, and only after a public hearing by the State Commission to be held in accordance with rules to be adopted by the State Civil Service Commission.

f. The state examiner shall maintain a suitable office in the city of Baton Rouge. The officer charged by law with the custody of state buildings shall assign suitable office space to the examiner. The examiner shall appoint employees necessary for him to carry out his duties effectively. All of the employees appointed by the state examiner, except persons employed on a temporary basis to conduct or assist in giving examinations, shall be selected by him after certification to him by the State Department of Civil Service of names from eligible lists established by the State Department of Civil Service; and they shall, in all other respects, be covered by the provisions of existing Civil Service laws and rules and regulations legally adopted by the Department of State Civil Service.

g. The state examiner shall serve on a full-time basis. He shall be paid a salary of not less than forty-two hundred dollars per year. He shall be paid for his traveling and living expenses while away from the city of Baton Rouge.

h. The state examiner shall take the oath of office and furnish bond for the faithful performance of his duties according to law in the sum of five thousand dollars. The premium of the bond shall be paid from the funds appropriated to the state examiner. The state examiner shall be ex officio a notary public for the state at large.

i. The state examiner may obtain on a contractual or fee basis the services which his office is unable to supply and which are necessary for his compliance with the provisions of this Section.

j. The state examiner shall:

(1) Assist the various boards in an advisory capacity in the discharge of their duties.

(2) Prepare and submit a classification plan to each board for its approval, after consultation with the appointing and departmental authorities of the departmental service for which a plan is prepared and submitted, as provided in paragraph 13.

(3) Prepare and administer tests of fitness for original entrance and promotion to applicants for positions in the respective classified service of the municipalities; score the tests and furnish the results to the board for which the tests were given.

(4) Cooperate with the secretary of each board in maintaining a roster of all the fire and police civil service employees in which shall be set forth the name of each employee, the class title of position held, the salary or other compensation, any change in class title, and any other necessary data.

(5) Act as secretary of any said board requesting such service.

(6) Assist and cooperate in an advisory manner with the various appointing authorities, department officers, and the classified employees, of the municipalities regarding the duties and obligations imposed upon them by the provisions of this Section.

(7) Encourage employee training in the classified service and, when possible, attend the training courses or parts thereof.

(8) Make annual or biennial reports regarding the work of his office to the Governor.

k. The state examiner may delegate to the deputy state examiner such of the above duties as he may deem expedient.

10. Appropriations; Facilities for Board. The legislature shall make adequate annual appropriations to enable the state examiner and deputy state examiner to carry out effectively the duties imposed upon them by this Section. The governing body of the municipality shall make adequate annual appropriations to enable the board of the municipality to carry out effectively the duties imposed upon the board and shall furnish the board with office space, furnishings, equipment, and supplies and materials necessary for its operation.

11. Classified and Unclassified Service. a. The classified service shall comprise every position, except those included in the unclassified service, to which the right of employee selection, appointment, supervision, and discharge is vested in the municipal government or with an officer or employee thereof and which has as its primary duty and responsibility one of the following:

(Fire)

(1) The chief and assistant chiefs; the intradepartmental division, bureau, squad, platoon and company officers of the fire department.

(2) Fire fighting.

(3) Fire prevention; inspection.

(4) Driving, tillering, and operation of fire apparatus.

(5) Operation and maintenance of radio, fire alarm, or signal system.

(6) Fire department instructors in employee training.

(7) Fire salvage and overhauling services; and first aid.

(8) Automotive or fire apparatus repairs, if such service is operated exclusively by and for either or both the fire or police department.

(9) Secretary to the chief. Departmental records clerk.

b. The unclassified service shall comprise the following:

(1) All officers, employees, and positions of employment in the municipal government, not having as a principal duty one of the duties hereinabove provided in the classified service.

(2) Officers elected by popular vote and persons appointed to fill vacancies in elective offices.

(3) Secretaries, stenographers, and all clerical positions not specifically included in the classified service.

(4) Pound keepers, dog catchers, janitors, porters, elevator operators, chefs, kitchen helpers and workers, mechanic's helpers, car washers, unskilled labor, special guards at dances, or any part-time, or temporary employee.

(5) Any position of employment, the duties of which are included in the classified service, to which the right of employee selection, appointment, supervision, and discharge is vested in and with those authorities the municipal government or an officer or employee thereof.

12. Right of Employee Who Entered Armed Forces to be Reinstated. Any regular and permanent employee who left a position of the departmental service, which now comes within the classified service, subsequent to May 1, 1940, and entered the armed forces of the United States shall be restored to his position and, thereafter, be subject to the rights and jurisdiction of the classified service created by this Section if he makes application therefor to the appointing authority within sixty days from the date of his honorable discharge or discharge under honorable conditions, and is physically and mentally capable of performing the work of his position to the satisfaction of the appointing authority.

13. Classification plan. Each board, as soon as practicable, not to exceed a period of eighteen months, after this Section takes effect in the municipality, shall adopt a classification plan for the fire and police services of the municipality. Each classification plan shall consist of classes to be designated either by standard titles, ranks, or a combination thereof, for all positions included in the classified service for each of the fire and police services. The classification plan may be divided into groups of classes. The various classes of positions shall be arranged in each classification plan so as to show the principal and natural lines of promotion and demotion. The classification plan shall be adopted as rules of the board, in the manner provided by this Section for the adoption of rules. Rules creating the classification plan, future classifications, abolition of any classification, any amendment thereto, or revision thereof shall be adopted by a board only after consultation with the appointing authority, and the chief executive. The original classification plan to be established when this Section takes effect in a municipality shall be prepared, after consultation with the appointing authority, and submitted to the board for its approval and adoption, by the state examiner. The board may amend or revise the classification plans before adopting them. The state examiner shall advise and assist the board in all future classifications when requested to do so.

14. Allocation of Positions to Classes. The board, or chairman thereof subject to the subsequent approval of the board, as soon as practicable, not exceeding forty-five days, after the adoption of a classification plan, after consultation with the appointing authorities concerned, shall allocate each position in the classified service to its appropriate class; and thereafter shall likewise allocate each new position created in the service, and, when for the benefit of the service, reallocate positions from class to class.

Whenever the duties of a position are so changed by the appointing authority that the position in effect becomes one of a different class from that to which it is allocated, the change shall operate to abolish the position and to create a new position of the different class.

Whenever the board finds any change in the duties of any position in the classified service was brought about by the appointing authority to affect a reduction in the classification of any employee because of political, religious, or discriminatory reasons, or without just cause, it shall refuse to recognize any such action, and shall order the appointing authority to continue such employee in the position and class with all rights and privileges.

15. Use of Class Titles. The title of each class shall be the official title of every position allocated to the class, for all purposes having to do with the position as such, and shall be used to the exclusion of all other titles on all pay rolls, budget estimates, and official records and reports pertaining to the position, except that any abbreviation or code symbol by the board may be used to designate a position of a class. Any other title satisfactory to the appointing authority may be used in official correspondence and in any other connection not having to do with the personnel processes covered by this Section. No employee shall be appointed, employed, or paid under any title other than that of the class to which the position occupied by him is allocated.

16. Status of Incumbent of Position When Allocated. Every person employed in the municipal fire and police services for a continuous period of at least six calendar months immediately preceding the date that this Section takes effect in the municipality, who was regularly and permanently appointed to a position coming under the classified service, shall be retained in said position and bound under the classified service, the provisions of this Section, and the rules adopted hereunder.

When any position is first allocated hereunder, or is reallocated to a different class because of error in the first allocation, or because of a change in the duties of a position which has the effect of abolishing the position and creating a new position of another class, the employee and the position thus affected shall be subject hereto, with the status and all rights and privileges he would have had under this Section if he had been originally appointed by examination and certification hereunder to a position of the class to which the position has been allocated or reallocated. Such employee however may be transferred without further tests of fitness or certification to any position of the class to which the position was previously allocated while held by the employee.

Any employee who feels himself aggrieved because of any allocation or change in classification affecting his position shall, upon his request, be heard thereon by the board; and the board shall hear and decide the complaint in any manner deemed proper.

17. Methods of filling vacancies. Vacancies in positions in the classified service shall be filled by one of the following methods:

a. Demotion

b. Transfer

c. Reinstatement

d. Promotional appointment

e. Competitive appointment

f. Reemployment

g. Temporary appointment

A vacancy shall be considered filled under any of the methods specified above, and employment thereunder effective, as of the date on which the employee enters upon the duties thereof.

18. Demotion. Demotions of regular employees shall be made by the appointing authority when it becomes necessary to reduce the number of employees in the classified service or in the class therein. Demotions from any class, except for disciplinary action or because of the abolition of, except for disciplinary action or because of the abolition of an entire class in the classified service, shall be made by demoting employees from lowest to highest in point of total seniority earned in positions of the class plus that earned in any higher classes in the classified service. The names of regular employees demoted for any reason, except for disciplinary action, shall be recorded upon the reinstatement list for the class from which they are demoted in the order in which the demotions are made.

19. Transfer. Any employee may transferred from any position in the classified service to any other position of the same class within the classified service, at the pleasure of the appointing authority without notice to and confirmation by the board.

Any regular employee so transferred shall have the right of appeal to his board upon the grounds (1) that his transfer was made to a position not included within the class to which he was previously allocated, or (2) that the position to which he has been transferred is not included within the classified service; or (3) that the transfer was made deliberately to discriminate against him.

20. Reinstatement and reemployment. a. Each employee who, during or at the expiration of his working test period of probation following his promotion after being certified from an appropriate employment list, is rejected and refused permanent status in the position and class to which he was promoted, shall be automatically reinstated to the position from which he was promoted without his name being placed upon any list.

b. All employees whose names appear upon the reinstatement list for a prospective class shall be reinstated in a position thereof, in the reverse order from which their names were placed upon the list, before any other appointment is made therein.

c. All employees whose names appear upon the reemployment list for a class from which they laid off are entitled to the provisions of paragraph 29, shall be reemployed in a position thereof, or offered such appointment, in the reverse order from which their names were placed upon the list for the class, before any other employment or appointment is made in it.

d. Any regular employee who resigns from a position in the classified service may, with the prior approval of the board, be reemployed in a position of the class or in a position of any lower class for which he is qualified, provided that if reemployment is made within four years of the date of resignation, and that no person whose name appears upon either the reinstatement or reemployment list for the class in which any such person is reemployed is willing to accept an appointment therein. Any person who is reemployed shall be physically fit to perform the duties of the position to which he is appointed. He shall furnish a favorable medical certificate to the appointing authority and the board after a recent examination by a practicing physician.

21. Establishment and Maintenance of Employment Lists. The board shall establish and maintain employment lists containing names of persons eligible for appointment to the various classes of positions in the classified service, as follows:

a. Names of regular employees who are demoted from any class for a reason other than disciplinary action shall be placed upon the reinstatement list for the class from which they were demoted in the order in which the demotions were made.

b. Only the names of regular employees who have been laid off in accordance with provisions of paragraph 29 shall be eligible for entry upon the reemployment list. The names of such persons shall be entered upon the reemployment list for the class from which they were laid off in the order in which the layoffs were made.

c. A name placed upon either the reinstatement or the reemployment list shall remain thereon for a period of four years. The board may remove the name of any person who refuses an offer of employment following a certification from either list.

d. Names of persons attaining a passing score on a promotion test shall be placed upon the promotion employment list for the class for which they were tested, from highest to lowest, according to their total seniority in the departmental service. The names of persons attaining a passing score on a competitive test shall be placed upon the competitive employment list for the class for which they were tested, from highest to lowest, according to their final test scores.

e. Any person whose name is placed upon the competitive employment list for the entrance or lowest ranking class in the classified service who has served in the armed forces of the United States of America during the times of war, and has been honorably discharged or discharged under honorable conditions, shall have added to his final test score a total of five points at the time of placing his name upon the list. Proof of such service and discharge shall be required by the board in any manner it deems advisable.

f. The minimum and maximum period for which a name may remain upon a promotional and competitive employment list shall be twelve and eighteen months, respectively, for each list.

g. The employment list for which eligibles are obtained from the results of the tests given for that purpose shall be reestablished in the manner further provided in this Section.

h. When new names are to be placed upon a promotion list for a given class, the remaining names thereon shall be rearranged with the new names so that all names appearing upon the list for the class shall rank, from highest to lowest, according to their final test scores.

22. Tests. The board shall provide through the state examiner for tests to determine the eligibility of applicants for entry upon the promotional and competitive employment lists, as follows:

a. Official notice of examination shall be posted on the bulletin board in each station of the respective department. The notice shall state (1) class of positions for which tests will be given, (2) whether the tests will be given on a promotional or competitive basis, and (3) the final date on which applications for admission to the tests will be received. The notice shall be posted for a continuous period of thirty days preceding the date for administering the tests. In addition to the posted notice, public notice for all tests to be given on a competitive basis shall be published at least four times during the thirty day period in the official journal of the municipality in which such tests are to be held. This notice of examination need not reveal the exact date on which tests shall be administered, but all applicants shall be advised the date, place, and time to report for an announced test at least five days in advance thereof in any manner the board may prescribe. Each person comprising a group of candidates being tested at a given time for the same class of employment shall be given the same test, and it shall be administered in the same manner to each candidate. No questions shall be framed so as to elicit information concerning the political, factional, or religious opinions or affiliations of any applicant.

b. All tests shall be restricted to those matters which will fairly test the relative capacity and fitness of the candidates to discharge the duties characteristic of positions of the class to which they seek to be appointed. Tests may include written or oral questions, trials on the performance of work characteristic of the class, inquiries into facts relating to education, experience, or accomplishments in specialized lines of endeavor, or any combination of these and other elements duly related to the purpose of the tests.

c. Seventy-five percent shall constitute a passing score for all tests administered under the provisions of this Section.

d. Promotional tests for positions in the various classes in the classified service, except those classes in which positions shall be filled only from the competitive list, may be held as the need of the service require, but must be given at least one time during each successive period of eighteen months.

e. Competitive tests shall be held only as the needs of the service require and shall be given for classes comprising only the following duties or positions:

(1) Chief of the departmental service.

(2) The entrance or lowest ranking class in the classified service.

(3) The entrance or lowest ranking class in any group of classes where the various classes have been divided into groups by the classification plan.

(4) Operation, maintenance, and supervision of radio, fire alarm, police alarm, and other signal systems.

(5) Automotive or fire apparatus mechanics and repairmen.

(6) Secretary to the chief.

(7) Departmental records clerk.

(8) For a position in any class in the classified service after reasonable efforts by preceding methods provided by this Section have failed to produce names of persons eligible for regular appointment thereto.

f. All tests required by this Section shall be prepared, administered, and scored by the state examiner in accordance with the provisions of this Section. The results of tests shall be furnished the board for which the tests have been held as soon as practicable after the tests have been administered. All test questions, answers, and papers shall at all times be kept in the custody of the state examiner, and shall be produced by him and exhibited by him at the domicile of any board upon its written request.

g. The board for which any test is administered may, at any time, up to six months after receiving the results from the state examiner, receive and review any or all parts of the test and the methods used in its grading, in order to determine whether the test was a fair and reasonable one and was fairly graded. If, after the board reviews any test and consults with the state examiner, it concludes that any item or parts of the test was unfair or unreasonable or finds errors in the grading, it may, at its discretion, cause a regrading of the test, and, thereupon, correct or establish the appropriate employment list in accordance with the revised ratings. If the board finds that a fair rating can be determined only from an entire new test, it may cause a new test to be given to all persons taking the previous test and, establish a new employment list for the class from the results of such new test.

h. Each applicant who makes a passing score on a test administered under the provisions of this Section shall be advised, in the manner the board prescribes, of his final grade and relative standing on the list appropriate for the class for which he was tested.

23. Admission to Tests. Admission to tests shall be as follows:

a. Admission to a promotional test shall be limited to regular employees of the class next lower from that for which they are to be examined. However, the rules may provide for admission to be extended to applicants from any one or more of the next lower classes.

b. Admission to competitive tests shall be open to all persons who meet the requirements provided by this Section and the rules.

c. Any applicant admitted to a test shall be a citizen of the United States of America and, if of legal age, shall be a qualified elector of the State of Louisiana.

d. Special requirements or qualifications for admission to tests, or for eligibility for appointment, such as age, education, physical requirements, etc., may be established by the rules adopted by the board, after consultation with the appointing authority. Any applicant must be, at the time of his appointment to a position in the classified service, of reasonable health, good moral character, and of temperate and industrious habits.

e. The board may reject the application of any person for admission to tests of fitness, or refuse any applicant to be tested, or may cancel the eligibility of any eligible on any employment list, who

(1) Is found to lack any of the qualifications prescribed, or which may be legally prescribed, as requirements for admission to the tests for the class for which he has applied;

(2) Is physically unfit to perform effectively the duties of a position of the class;

(3) Is addicted to the habitual use of drugs or intoxicating liquors to excess;

(4) Has been adjudged guilty of a crime involving moral turpitude or infamous or notoriously disgraceful conduct;

(5) Has been dismissed from the respective service for delinquency or misconduct;

(6) Has made a false statement of any material fact; or

(7) Has practiced, or attempted to practice, deception or fraud in securing eligibility for appointment or attempting to do so.

Any such facts shall also be considered cause for removal of any employee. The board shall reject any application filed after the time fixed for closing receipt of applications as announced in the public notice of the tests.

24. Certification and Appointment. a. Whenever the appointing authority proposes to fill a vacancy in the classified service, except in case of demotion, transfer, emergency appointment, or by substitute employment not to exceed thirty days, he shall request the board to certify the names of the three persons highest upon the appropriate employment list for the class next below. No such certification shall be required to be made within thirty days following the date thereof. The board shall certify in writing the names from the appropriate employment list for the class next below. No such certification shall

days, he shall request the board to certify names of persons eligible for appointment to the vacant position. The board shall thereupon certify in writing the names of eligible persons from the appropriate employment list as provided below. No such certification shall be valid for more than thirty days following the date thereof. The appointing authority shall, if he fills the vacancy, make the appointment as provided below.

b. The board shall first certify the name of the person appearing upon the reinstatement list who is eligible for the first reinstatement in the class of the vacant position. The name of this person and all others appearing upon the reinstatement list for the class shall be certified and offered the appointment in the order provided by paragraph 20a before the vacancy is filled by any subsequent method provided by this Section. The appointing authority shall appoint to the vacant position the first person so certified to him who is willing to accept the appointment. If the position is one of a class from which layoffs have been made as provided by paragraph 29 the names of eligible persons appearing upon the reemployment list for the class shall be certified and offered the appointment in the order provided by paragraph 20c before any other appointment is made thereto.

c. In the event a vacancy cannot be filled by reinstatement, or by employment as above provided, the board shall next certify the names of the persons upon the promotional list, in the order in which they appear thereon, for the class in which the vacancy is to be filled. The appointing authority shall appoint to the first vacancy to be filled the one person certified to him who has the greatest seniority in the departmental service. Any remaining positions to be filled in the same class shall be filled by appointing to each such successive vacancy the one of the remaining persons certified therefor who has the next highest seniority in the departmental service. If any one or more persons so certified refuse the appointment, the appointing authority shall then select and appoint one of the persons certified by the board with the next highest seniority in the departmental service. This procedure shall be followed until the position has been filled by appointment of the one person who has the greatest seniority in the departmental service, and who is willing to accept the appointment, or until each person who appears upon the list, has been in this order been certified and offered the appointment for the vacancy.

d. Certification and appointment from the competitive list shall be limited to those conditions and classifications for which the competitive test may be given as provided by paragraph 22a. Upon the appointing authority's request for the certification of eligible persons from which he may fill a vacancy, and if the competitive list is the appropriate list from which the names of eligible persons shall be certified, the board shall certify the names of the persons upon that list, in the order in which they appear thereon, for the class in which the vacancy is to be filled. The appointing authority shall select and appoint to the first vacancy to be filled one of the persons so certified to him for the vacancy. If any one of the persons so certified to him shall refuse the appointment, the appointing authority shall then select and appoint one of the remaining persons certified by the board. This procedure shall be followed until the position has been filled by appointment of one of the persons certified from the list and willing to accept the appointment, or until each person whose name appears upon the list has in this manner been certified for the vacancy.

e. Appointment to the position in the classified service from which the regular employee is away on an authorized leave of absence shall be made in accordance with the provisions of paragraph 26.

f. The appointing authority shall notify the board of the filling of a vacancy as provided in paragraph 33.

25. Working Tests. Every person appointed to a position in the classified service following the certification of his name from the promotional or competitive employment list, except those appointed on a temporary basis, shall be tested by a working test while occupying the position before he may be confirmed as a regular and permanent employee in the position.

The period of the working test shall commence immediately upon appointment and shall continue for a period of not less than six months nor more than one year. Any employee who has served at least three but less than six months of his working test for any given position may be removed therefrom only with the prior approval of the board, and only upon the grounds that (1) he is unable or unwilling to perform satisfactorily the duties of the position or (2) his habits and dependability do not merit appointed or (2) his habits and dependability do not merit continuance therein. Any such employee may appear before the board and present his case before he is removed.

Upon any employee completing his working test, the appointing authority shall so advise the board and furnish a signed statement to the respective employee of its confirmation and acceptance of the employee as a regular and permanent employee in the respective position, or of its refusal to confirm the employee and the reasons therefor. If, at the expiration of an employee's working test period, the appointing authority fails to confirm or reject the employee, such failure to act shall constitute a confirmation. Any employee who is rejected after serving a working test of six months but not more than one year, may appeal to the board only upon the grounds that he was not given a fair opportunity to prove his ability in the position.

The appointing authority may remove, and shall remove upon the request of the board, any employee during his working test period who the board finds, after giving him notice and an opportunity to be heard, was appointed as a result of an error, misrepresentation, or fraud.

In any event where any employee is permitted under this Section to appeal to the board, the decision of the board shall be subject to the judicial review provided by this Section and the appointing authority and employee shall be governed accordingly.

26. Temporary Appointments. Temporary appointments may be made to positions in the classified service without the appointees acquiring any permanent status therein, as follows:

a. (1) When a vacancy is to be filled in a position of a class for which the board is unable to certify names of persons eligible for regular and permanent, or substitute, appointment, the appointing authority may make a provisional appointment of any person whom he deems qualified. When practicable, the appointment shall be made by the provisional promotion of any employee of a lower class. A provisional appointment shall not continue for more than three consecutive months. No position in the classified service shall be filled by one or more provisional appointments for a period in excess of three consecutive months and successive like periods of time; provided, however, authorize such not be permissible. The board may, however, authorize the renewal of such appointment, or authorize such successive appointments for a period not to exceed three additional months whenever it has been impracticable or impossible to establish a list of persons eligible for certification and appointment to a vacancy. Any provisional appointment, if not terminated sooner, shall terminate upon the regular filling of the vacancy in any manner authorized under this Section, and, in any event, within fifteen days after a certification from which a regular, or substitute appointment, as the case may be, can be made under the provisions of this Section. A provisional appointment shall be reported to the board within fifteen days following the appointment.

(2) During the times of war, and after the board continues to offer tests provided by this Section in an effort to obtain persons eligible for regular and permanent appointment to a position of any class which has been permanently vacated by the regular employee thereof, and it finds it impossible to establish a list of persons qualified for certification and permanent appointment to the position, it may authorize the appointing authority to fill the position with a provisional appointee until the appropriate employment list can be established.

(3) Provisional appointments may be made in any position until a classification plan is prepared and adopted and for such time thereafter as may be required for the preparation and administration of tests and the establishment of employment lists from the results of the tests. But such special authority shall be valid for a period of not more than eighteen months immediately following the date that this Section takes effect in the municipality.

b. A substitute appointment may be made to any position in the classified service (1) from which the regular and permanent employee is away on an authorized leave of absence, or (2) from which the regular employee is substituting for some other regular employee who is authorized to be away from his respective position. No position shall be filled by a substitute appointee for a time beyond that for which the regular and permanent incumbent is away on an authorized leave. Whenever such appointment shall continue for not more than thirty days, the appointing authority may appoint thereto any one whom he deems qualified. Substitute appointments made for a period exceeding thirty days shall be made in the same manner as provided in paragraph 24 for filling of a vacancy by a regular and permanent appointment. Any person employed on a substitute basis shall, for the duration of the temporary employment, enjoy the class title and be entitled to receive the rate of pay for the class title and position in which he is employed. The appointing authority shall notify the board within fifteen days following any substitute appointment made for a period to exceed thirty days, the name of the appointee, the class of position filled, the period for which the appointment was made and attach to the notification a signed copy of the leave of absence granted the employee for whom the appointee is substituting.

c. Emergency appointments of any person may be made at any time the need of the service required because of any local emergency of a temporary and special nature. No such appointment shall be effective or continued for more than ten days.

27. Leaves of Absence. The board shall adopt rules to provide for leaves of absence in the various classes of the classified service. Such rules shall provide for annual vacation and sick leaves with pay, and special leaves with or without pay. They may provide for special extended leaves with or without pay or with reduced pay for employees disabled through injury or illness arising out of their employment. The right to regulate the time at which any employee may take an annual leave, or any other leave which is not beyond the control of the employee, shall be vested at all times with the appointing authority.

28. Abolition of Positions in the Classified Service. Whenever the appointing authority abolishes a position in the classified service and there is no position vacant in the respective class to which the regular employee of the abolished position may be transferred, the employee shall be transferred to any position of the same class which may be held beyond the control of the employee. If there is no such position he may be transferred to another position in the respective class, and the holder of that position shall thereupon be demoted in the order provided by paragraph 18.

29. Layoffs. If, for any reason, the lowest class in the classified service, or the lowest class in a respective group of classes, as grouped by the classification plan, should become overburdened with the number of persons holding positions therein, and a reduction of personnel becomes necessary, the reduction shall be made only by laying off persons without pay. The order of removal shall begin with the person youngest in point of his accumulated total service in the departmental service and shall continue upward until all persons to be removed have been laid off. Layoffs shall be made from positions only within the classes above set forth. The names of persons laid off, the date, and class of position held, and the order in which each person was laid off shall be reported to the board by the appointing authority. The board shall, thereupon, enter such information upon the employment list applicable for the class from which each person was removed.

30. Corrective and Disciplinary Action for Maintaining Standards of Service. a. The tenure of persons who have been regularly and permanently inducted into positions of the classified service shall be during good behavior. However, the appointing authority may remove any employee from the classified service, or take such disciplinary action as the circumstances warrant in the manner provided below for any one of the following reasons:

(1) Unwillingness or failure to perform the duties of his position in a satisfactory manner.

(2) The deliberate omission of any act that it was his duty to perform.

(3) The commission or omission of any act to the prejudice of the departmental service or contrary to the public interest or policy.

(4) Insubordination.

(5) Conduct of a discourteous or wantonly offensive nature toward the public, any municipal officer or employee; and, any indecent, disgraceful, or immoral conduct.

(6) Drinking vinous or spirituous liquors while on duty or reporting for duty while under the influence of liquor.

(7) The use of intoxicating liquors, or habit-forming drug, liquor, or preparation to the extent which precludes the employee from performing the duties of his position in a safe or satisfactory manner.

(8) The conviction of a felony.

(9) Falsely making a statement of any material fact in his application for admission to any test for securing eligibility or appointment to any position in the classified service, or, practicing or attempting to practice fraud or deception in any test.

(10) Using or promising to use his influence or official authority to secure any appointment to a position within the classified service as a reward or return for partisan political services.

(11) Soliciting or receiving any money or valuable thing from any person for any political party or political purpose.

(12) Inducing or attempting to induce by threats of coercion any person holding a position in the classified service to resign his position, take a leave of absence from his duties, or waive any of his rights under the provisions of this Section, or of the rules.

(13) The development of any defect of physical condition which precludes the employee from properly performing the duties of his position, or the development of any physical condition that may endanger the health or lives of fellow employees.

(14) The willful violation of any provision of this Section or of any rule, regulation, or order hereunder.

(15) Any other act or failure to act which the board deems sufficient to show the offender to be an unsuitable or unfit person to be employed in the respective service.

b. Unless the cause or condition justifies an employee being permanently removed from the service, disciplinary acting may extend to suspension without pay for a period not exceeding the aggregate of ninety days in any period of twelve consecutive months, reduction in pay to the rate prevailing for any lower class, reduction or demotion to a position of any lower class and to the rate of pay provailing therefor, or such other less drastic action that may be appropriate under the circumstances. Nothing contained herein shall prevent any employee who is physically unable to perform the duties of his position from exercising his rights of voluntary retirement under any applicable law.

c. Although it is incumbent upon the appointing authority to initiate corrective or disciplinary action, the board may, of its own motion or upon the written request of any qualified elector of the state which sets out the reasons therefor, make an investigation of the conduct and performance of any employee in the classified service and, thereupon may render such judgment and order action to be taken by the appointing authority. Such action shall be forthwith taken by the appointing authority.

d. In every case of corrective or disciplinary action taken against a regular employee of the classified service, the appointing authority shall furnish the employee and the board a statement in writing of the action and the complete reasons therefor.

31. Appeals by Employees to the Board. Any regular employee in the classified service who feels he has been discharged or subject to corrective or disciplinary action without just cause, may, within fifteen days after the action, demand in writing, a hearing and investigation by the board to determine the reasonableness of the action. The board shall forthwith set a date for the hearing, the board may decide and at the hour fixed for the hearing, the board may decide the issue involved on the basis of the evidence adduced and confined to the question of whether the action taken against the employee was made in good faith for cause set forth in the provisions of this Section. Both the employee and the appointing authority shall be afforded an opportunity to appear before the board, either in person or with counsel, and present evidence to show that the action was or was not taken in good faith for cause as set forth in the provisions of this Section. The board shall have complete charge of any such hearing and investigation, and may conduct it in any manner it deems advisable, without prejudice to any person or party thereto. The procedure followed shall be informal and not necessarily bound by the legalistic rules of evidence. The board shall not be required to have the testimony taken and transcribed, but either the employee or the appointing authority may, at their own expense, make the necessary arrangements therefor. In such cases the board may name any competent shorthand reporter as the official reporter. If the testimony is not taken or transcribed, then the board shall make a written finding of the fact. After such investigation the board may, if the evidence is conclusive, affirm the action of the appointing authority. If they find that the action was not taken in good faith for cause under the provisions of this Section, the board shall order the immediate reinstatement or reemployment of such person in the office, place, position, or employment from which he was removed, suspended, demoted, or discharged, which reinstatement shall, if the board so provides, be retroactive and entitle him to his regular pay from the time of removal, suspension, demotion, discharge, or other disciplinary action. The board may modify the order of removal, suspension, demotion, discharge, or other disciplinary action by directing a suspension without pay, for a given period. The decision of the board, together with its written finding of fact, if required, shall be certified, in writing, to the appointing authority and shall be forthwith enforced by the appointing authority.

Any employee under classified service and any appointing authority may appeal from any decision of the board, or from any action taken by the board under the provisions of the Section which is prejudicial to the employee or appointing authority. This appeal shall be taken by applying to the board, within thirty days after entry of its decision, a written notice of appeal, stating the grounds thereof and demanding that a certified transcript of the record and entire findings of fact, and decision be filed in the office of the board affecting or relating to such decision, be filed with the designated court. The board shall, within ten days after the filing of the notice of appeal, make certify, and file the complete transcript, with the designated court, and that court shall thereupon proceed to hear and determine the appeal by summary manner. This hearing shall be confined to the determination of whether the decision made by the board was made in good faith for cause under the provisions of this Section. No appeal to the court shall be taken except upon these grounds.

32. Oath, Testimony, Production of Records; Refusal to Testify. The board, and each of its members, shall have the same power and authority to administer oaths, subpoena witnesses, and compel the production of books and papers pertinent to any investigation or hearing authorized by this Section as is possessed by the district courts of Louisiana. Any person who (1) fails to appear in response to a subpoena, (2) fails to answer any question, except those which may incriminate him, (3) fails to produce any books or papers pertinent to any legal investigation or hearing, or (4) knowingly gives false testimony therein shall be subject to the penal provisions of this Section. In case of contumacy or refusal to obey a subpoena issued to any person, the district court within the jurisdiction of which the investigation is being carried on, or within the jurisdiction of which the person is guilty of contumacy or refusal to obey is found, or resides, or transacts business, upon application of the board, shall have the requisite jurisdiction to issue to the person an order requiring him to appear before the board, its members or examiners, to produce the required evidence or give testimony touching the matter under consideration or in question. Any person failing to obey such order may be punished by the court for contempt.

Any officer or employee in the classified service who wilfully refuses or fails to appear before any court, officer, body or person properly authorized to conduct any hearing or inquiry, or any employee or officer, who, having appeared, refuses to testify or answer any relevant questions relating to the affairs of government of the municipality or relating to the conduct of any municipal officer or employee, except upon the ground that his testimony or answers would incriminate him, shall, in addition to any other penalty to which he may be subject, forfeit his position, and shall not be eligible for appointment to any position in the classified service for a period of six years.

33. Duties of Municipal Officers and Employees. The appointing authority shall report to the board within fifteen days following any appointment or employment in a position in the classified service, unless otherwise provided, the name of the appointee, the title and character of his office or employment and the date he assumed or commenced work or employment and the date he assumed or commenced work or employment and the date he assumed or commenced work in the position. The appointing authority shall also report the date of and official action in, or knowledge of, any separation, promotion, demotion, suspension, layoff, reinstatement, or reemployment in the classified service.

34. Political Activities Prohibited. a. Political activities by and extending to employees of the classified service are hereby prohibited as follows:

(1) No person shall seek or attempt to use any political endorsement in connection with any appointment to a position in the classified service.

(2) No person shall use or promise to use, directly or indirectly, any official authority or influence, whether possessed or anticipated, to secure or attempt to secure for any person an appointment or advantage in appointment to a position in the classified service, or an increase in pay or other advantage in employment in any such position, for the purpose of influencing the vote or political action of any person, or for any consideration.

(3) No employee in the classified service shall, directly or indirectly, pay, or promise to pay, any assessment, subscription, or contribution for any political organization or purpose, or solicit or take part in soliciting any such assessment, subscription, or contribution. No person shall solicit any such assessment, subscription, or contribution of any employee in classified service. The prohibitions of this subsection shall not be construed as applying to membership dues paid, or contributions made, to any political employee organizations, pension funds, civic enterprises, the Louisiana Civil Service League or any similar nonpolitical and nonpartisan organization.

(4) No employee in the classified service shall (a) be a member of any national, state or local committee of a political party, (b) be an officer or member of a committee of any factional, political club or organization, (c) be a candidate for nomination or election to public office, (d) make any political speech or public political statement in behalf of any candidate seeking to be elected to public office, or of any candidate seeking to be elected to public office, or (e) take any part in the management or affairs of any political party or in the political campaign of any candidate for public office, except to privately express his opinion and to cast his vote.

(5) No person elected to public office shall, while serving in the elective office, be appointed to or hold any position in the classified service.

(6) No appointing authority, or agent or deputy thereof, shall directly or indirectly, demote, suspend, discharge, or otherwise discipline, or threaten to demote, suspend, discharge or otherwise discipline, or discriminate against any person in the classified service for the purpose of influencing his vote, support, or other political activity in any election or vote, support, or other political activity in any election or vote, support, or other political activity in any election or

1971 Town & Country Review

Louviere's Texaco Service Station

"ERNIE LOUVIERE

- Owner"

If you are particular about your car, then you should be particular about your car's servicing. People throughout this area go out of their way to stop in at Louviere's Texaco Service, because they know that these friendly attendants are completely familiar with all models and makes of automobiles and can handle anything from a tune-up to transmission work. Ernie wants to remind every car owner that a tune-up will allow your engine to operate smoother, longer and get better gas mileage thus saving you money. 50% of cars today need a tune-up and by having yours tuned properly, you can preserve our clean air. A tuned engine burns fuel more completely and reduces exhaust pollutants. Here they also feature steam cleaning, wheel balancing, lawn mower repairs and give big bonus stamps on your purchases.

So the next time you're in the area, stop in at Louviere's Texaco Service, the service station that "cares" for you and your car.

They are located at 502 7th at Hodges, in Lake Charles, phone 436-9182, for fast, friendly emergency road service, 7 days a week.

We, the editors of this 1971 Town and Country Review, would like to call the attention of the driving public to this fine service center. And we suggest you stop in soon for a taste of the best in automotive service.

Ernie Louviere wishes everyone who reads this a most joyous Holiday Season and invites you to tum on your car lights for Xmas and keep your Holidays bright.

Lake Charles Alignment And Brake Service

ED MAYOR AND

BILLY RICHARDSON

- Owners

Thousands of people are killed each year in auto accidents attributed to faulty brakes. Don't let you or your family become a statistic, have your brakes checked and put in perfect working order by the experts at the Lake Charles Alignment and Brake Service located at 2103 Enterprise Blvd. in Lake Charles, phone 439-9465.

These men are experts in brake service of all kinds including metallic drum brakes, disk brakes, dual servo systems and power units. In addition, they can put your frame straight with their frame rack straightening system. They specialize in aligning your front end, and adjusting caster, camber and toe-in to just what it should be for easy handling and minimum tire wear. Remember, front end aligning and wheel balancing is very reasonable but tires are expensive. So keep from spending your hard earned money unnecessarily, let the Lake Charles Alignment and Brake Service align your front end and balance your wheels sometime soon.

This firm is also noted for its excellent work in repairing damaged cars. For many miles around, experienced motorists and garage men have learned to call upon this concern for service on wrecked cars. In many cases they have completely restored wrecked cars which the owners thought were beyond the aid of even expert service.

The policy of this establishment is to employ only the most competent men. Do not fail to call the Lake Charles Alignment and Brak Service when your car is in need of brak work, front end aligning, body repair or an expert paint job. In knowing the reputation of this fine firm, we the writers of this 1971 Town and County Review recommend them to all our readers.

Ed and BIlly want to wish everyone the best Christmas ever.

Palermo Real Estate, Construction And Insurance

MRS. WALKER

Office Manager

Palermo Real Estate, Construction and Insurance is located in Sulphur, phone 625-3330. They're noted for quality carpenter-built homes on your lot or theirs. They have a reputation for getting a job done properly and quickly.

They offer, many different floor plans for you to choose from, or they'll design one to fit your desires. Along with this, they also offer a complete professional decorating and designing service to go with your new home, or if you're remodeling it is good to know that when you employ them, you can depend on them to do the job according to specifications. Experience and proper equipment enables them to tackle any job and complete it with expert detail.

Both city and rural properties are listed for your convenience, and they also have a good selection of income properties and businesses. Knowing what to buy is difficult and can be very costly if not handled the right way. These people are experts and will be glad to expertly council you for all your needs.

They are agents for all types of insurance. Their success in the insurance field can be seen by the great number of policies, that they have written for so many people in this section.

When you wish to buy real estate or insurance or have your home built, the compilers of this 1971 Review advise that you can be assured of personal attention from the Palermo Real Estate Con-struction and Insurance.

HAVARD'S LAWN MOWER SALES SERVICE

"Your Authorized "SNAPPER" Dealer" - M. M. (Big Cy) Havard -- Owner

The name SNAPPER lawn equipment has become synonymous with quality and durability. In this area your factory authorized dealer for their full line is Havard's Lawn Mower Sales & Service at 560 East Lyons in Sulphur, phone 527-7403.

The next time you are in town shopping, drop in and see their large selection of these popular units, each designed for particular use and in a wide range of prices. You can depend on them to get the job done year after year, quickly and with very little repair.

For all of your lawn equipment and blade sharpening needs, this is the place to go. They can handle any job in a short time and a low cost. Their stock of parts helps guarantee fast service, and their experience in this field assures you of a good job.

The compilers of this



Visit to Santa Claus made by kindergarten

Thursday, Dec. 9, the Grand Chenier Elementary Kindergarten visited Santa Claus at Muller's.

The children toured the store and rode the escalator and the elevator as well as walking up and down the stairs. They ate dinner in the coffee shop.

The picture above was taken at the entrance of the cave with the camera recently donated to the Kindergarten by Louis Canik. Those in the picture are from left to right, front row: Dana Richard, Lisa Dyson, Tammy Miller, Jeri Spell and Roni Theriot.

Second row: Joseph Mhire, Lana Hebert, Kirk Rutherford, Elizabeth Miller. Third row: Leah Trahan and Stephen Canik.

Mrs. Frank Theriot and Mrs. Leroy Dyson furnished the transportation.

Art exhibit entries due by January 5th

Mrs. Charles Perry, chairman of the elementary school art exhibit, to be held at the Cameron Library during the Louisiana Fur and Wildlife Festival, says exhibits must be in the library by 5 p.m. Wednesday, Jan. 5.

Exhibitors must be residents of Cameron parish and exhibits must be this year's work (since last festival).

Exhibitors are asked to divide their work into categories, grade school, and to designate if it is a kit or original.

The categories are: drawings, oil paintings, (kit or original), photography, handicraft (kit or original), photography, and handicraft (kit or original) with subcategories which are needlecraft, macrame, rugs, ceramics, decoupage and miscellaneous.

Mrs. Perry said that drawings and paintings must be framed and ready for hanging. Be sure screweyes are securely attached. Drawings must be matted or mounted on heavy poster board.

In photograpy, prints should be mounted on white mounts. Only one picture on each mount, unless it is a series of pictures telling a story. All prints should have a title placed in the lower left of the picture and written or printed on the mount, not on the picture.

The Cameron library asks that Grades I through 6 submit no more than one exhibit in the drawings category.

1971 Town and Country Review commend this dealer for their honest and fair dealings, and remind our readers that any time of the year, summer or winter, is a good time to see Havard's Lawn Motor Sales and Service for your lawn equipment needs, repair and service. Big Cy wants to wish everyone a Joyous Yuletide and a Prosperous New Year.



AHOY !

This year skipper your own OUACHITA, STERNCRAFT or TARPON fishing boat from Fenley's Sporting Goods, Inc.

Complete boat, motor and trailer package deals to choose from !

First in dependability - "Johnson"

FINLEY'S SPORTING GOODS, INC.

213 GILL STREET

LAKE CHARLES, LOUISIANA 70601

Constitutional Amendments

Continued from Page 6

(e) The jurisdiction of said court shall extend to the trial of offenses against the ordinances of the city of New Orleans regulating traffic within said city of New Orleans. The jurisdiction of said court shall further extend to the trial of offenses involving traffic and the regulation thereof punishable by state statute including violations of the Criminal Code of Louisiana involving traffic except as hereinafter provided. The jurisdiction over state traffic offenses shall be concurrent with the Criminal District Court for the Parish of Orleans. In addition, every prosecution in the Traffic Court of New Orleans under state law shall be filed in said court by affidavit under the provision of state law defining said offense and such prosecution shall be brought by the city attorney of New Orleans. The legislature may enact laws conferring additional jurisdiction upon said court for the trial of violations relating to street and highway regulatory laws and such other state laws as relate to the operation of a vehicle. The said traffic court shall have no other jurisdiction, and shall not have jurisdiction over the trial of any state offense that now or hereafter may require a trial by jury.

(f) The procedure in the traffic court and the trial of all cases therein shall be as now provided by law governing such court. Said court shall have the power to adopt such rules and regulations governing the operation thereof as may be necessary for the proper functioning of the court. The court shall have the right to issue all necessary writs and orders to carry out its jurisdiction.

Section 2. All laws or parts of laws including portions of this constitution contradictory herein are herein repealed.

Section 3. This proposed amendment shall be submitted to the electors of the state of Louisiana at the next election for members of the legislature, to be held on February 1, 1972.

Section 4. On the official ballot to be used at the said election there shall be printed:

FOR the proposed amendment to Paragraphs (d), (e) and (f) of Part II of Section 96 of Article VII of the Constitution of Louisiana, relative to the Traffic Court of New Orleans, to confer upon said court additional jurisdiction relative to the trial of traffic violations punishable by state statute, and to provide otherwise with respect thereto.

and also:

AGAINST the proposed amendment to Paragraphs (d), (e) and (f) of Part II of Section 96 of Article VII of the Constitution of Louisiana, relative to the Traffic Court of New Orleans, to confer upon said court additional jurisdiction relative to the trial of traffic violations punishable by state statute, and to provide otherwise with respect thereto.

Each elector voting on said proposition for so amending the Constitution shall indicate his vote relative thereto in the manner provided by the General Election Laws of the state of Louisiana.

A true copy:

WADE O. MARTIN, JR.
Secretary of State.

Around the Capitol

By JACK GOULD

One of the three candidates for governor is reportedly already prepared to try his three-point plan to help the state recover from the deficit it faces next year, including an $80 limit on homestead tax exemptions paid by the state.

ONE CANDIDATE for a minor state office got offers from both runoff candidates, both offering to pay his campaign expenses, but one offering to pay "something extra for your time." The eliminated candidate liked both men, but, with his political future in mind, wisely decided to take only the "actual cost" offer.

CUTEST TRICK of the week is the use of a postal meter stamp, by Mosley Hudson, Republican candidate for lieutenant governor, reading "Happiness is a Republican Governor. Elect Treen Team."

"SLICKEST" trick of the campaign -- if they don't get caught -- was the use of envelopes printed for the Graduate School of a state university, to mail sample ballots.

FRIENDS of Ed Kennon, who ran an amazing "10-day" race for lieutenant governor, are trying to persuade him to run for public service commissioner "to keep his name before the public" and run next time for governor.

INVESTIGATORS, believed to be part of a federal "team," are going over the minutes and other reports by the Bond and Building commission and other state bodies who have been spending some federal monies.

EVEN rabid LSU fans do not expect the Bengal basketball team to match the Tiger football record this season, but they do expect some great games. First home game, Jan. 3 with Vanderbilt, probably will be played in the new $11 million "Mini-Dome," an assembly center which is large enough, each way, to contain a football field and then some.

THE "ME-TOO" radio debate between the two Democratic candidates for governor almost didn't come off, because of preliminary "debate" on the makeup of the panel of newsmen asking the questions. One candidate strongly protested being questioned by a Baton Rouge reporter with whom he had once "exchanged" remarks in New Orleans.

CIVIL DEFENSE agency people, whose job includes reminding all of us that Cuba is just minutes away by rocket, hope to do just that again Dec. 10 at an industrial seminar in New Orleans; and make suggestions for protection.

OF POSSIBLE interest to other cities in Louisiana whose highways are congested, Baton Rouge and New Orleans (and the federal government) seem to be getting together on plans for a "trackless" (all-cushioned) passenger train to run from the Capitol to the Crescent City, and possibly to Lafayette.

CHRISTMAS will bring the first telephones to many families in the Toledo Bend area, under a $260,000 project set up to help that district reach for a goal of becoming a nationally-known "fishing hole."

BIGGEST political surprise of the week was the "BLAC" endorsement of Dennett Johnston, despite his "no-deal" policy; followed up by a detailed and strong attack on Edwin Edwards' actual voting records and public speeches.

Reina to head drive

J. C. Reina, principal at Cameron Elementary School, will head up the 13th Annual LSU Alumni Fund in Cameron Parish, according to Dr. Abe Mickal of New Orleans, general chairman of the year-long giving campaign.

It will be Reina's third consecutive year in the volunteer post. Last year under his chairmanship 10 Cameron alumni contributed $80 toward the 12th Fund's record total of $229,457.64.

The Alumni Fund supports a variety of LSU Alumni Federation projects such as "Top 100" freshman scholarships, Alumni Professorships and teaching awards, student employment, continuing education and information.

Reina, a Lake Charles native, earned both the B.S. and MEd degrees from LSU. He was a teacher and coach at Creole, Bell City and South Cameron High Schools and has been in his present post for nine years. He is past president of the Southwest District Principals Association and the Cameron Teachers Association and past chairman for District 3B football, as well as past chairman of the Cameron Parish Library Board.

Groups have holiday party

A meeting of the Creole Blue Bird group was held in the home of Mrs. Roland Primeaux Tuesday afternoon.

The group made Christmas tree ornaments and then went to the Richard Bros. Post No. 176 American Legion Hall to decorate the Christmas tree and enjoy a Christmas party with the Camp Fire girls.

Each girl was asked to bring a gift as an exchange gift at the party.

GAS APPLIANCE CO.

BUTANE GAS SERVICE

Butane gas ranges and water heaters.

Gibson refrigerators, Amana Freezers, Maytag Washers and Dryers

Gas Appliance Co.

1227 Ryan St.
Lake Charles

Ph. 439-4051



WE PUT THE SURE IN INSURANCE

...WITH MORTGAGE PROTECTION IN THE EVENT OF YOUR DEATH

It is comforting to be sure that no matter what happens to you, your family will be able to keep their home! Our life insurance program provides this assurance.

Cameron Insurance Agency

J. B. Jones
Leslie Richard

775-5715
Cameron

Ask your Better Business Bureau

By CATON LANGSTON

Dear BBB:

Ever since I was a little girl I've been fat. I think I have been trying to lose weight all my life. I bought a booklet about a grapefruit diet but a friend of mine says that I would be crazy to try it. The diet plan sounds great. I like the part that says I can eat anything I want--and as much as I want--and as long as I eat grapefruit I will lose weight. My girl friend says that this is not on the level. Is she right?

Tired of Being Fat

Dear Tired:

We think your girl friend is right. Before you go on ANY diet, see your doctor. There may be a medical reason why you are fat. Your doctor will prescribe a diet that will be suited to your height and metabolism. Many people have asked the Better Business Bureau about these so-called low carbohydrate diets. Many medical and nutritional authorities consider the low carbohydrate diet to be one which is potentially hazardous to health as well as being nutritionally inadequate unless supervised by a physician or a nutritionist. There are some people who have to keep to a low carbohydrate diet for medical reasons--but these are usually the exception. Don't be cheap about your health. Make an appointment to see your doctor and follow his advice. You won't be tired anymore.

Caton Langston, BBB

Dear BBB:

Last week I went into a restaurant and sat down and waited for someone to take my order. Two waitresses spent fifteen minutes talking about their boyfriends and their beefs against the boss. They filled up sugar jars and salt shakers, but no one came to take my order for half an hour. The girl who came didn't clean my table, but just stood there--so I left. This same restaurant advertises on television and in the newspapers and the message is always the same: that their service is superior. How can they do this?

Disgusted customer

Dear Disgusted:

The restaurant will keep on advertising in an effort to get customers--like you--who get disgusted and leave. And if something isn't done about its service, it will go out of business. A few weeks ago a major airline had to make a massive effort to lure back travelers who refused to use their line--and they stressed service.

There are thousands of people who go into department stores and wait while sales clerks finish their conversations and then leave without buying anything. We call them the people who never come back. They don't complain, they just go away.

This is why restaurants, stores and companies who stress courtesy and service keep customers. They'll keep you, too, if you go to them.

Caton Langston, BBB

Dear BBB:

My mother really has a soft heart. She is always helping people and worries about the whole family. Last week a young man came to the door and said he was trying to make a living selling long-lasting light bulbs. My mother bought a dozen because she said he limped and had to use a crutch. I told her that I thought she had been taken and she said I'm just hard-hearted. No one I've talked to has ever heard of the charitable organization this young man says he sells for -- but several people on the block bought from him.

Hard Hearted

Dear Hard Hearted:

The Better Business Bureau believes that selling a handicap instead of a product is unethical--whether it be magazines, pens, neckties, soap, or long-lasting light bulbs. The Bureau has heard of the organization this young man works for: It has no connection with any charity--except lining the pockets of its officers and employees. One of these so-called handicapped youngsters called on a Bureau staff member one evening. When he was asked for identification he, threw away his crutch and ran. Tell your mother to support the needy, not the greedy. She can check on a charity by calling the Better Business Bureau and we don't charge for our services.

Caton Langston, BBB

Dear BBB:

My grandfather is getting on in years and lives with my parents. He's always going on about the Old Country--which is England--and that our family name was an honorable one. Recently grandfather paid $50 to get a coat of arms through a New York company. We all thought it was great and he was so proud. But last week when I picked up my girl friend her father had the same coat of arms--the only difference was that their family name was on it. Do you think I should tell my grandfather and try to get his money back?

Family Crest

Dear Family Crest:

Maybe if you and other members of your family had taken the time to pay attention to your grandfather he wouldn't have felt he had to prove what he was saying and wouldn't have a phony coat of arms. The Better Business Bureau has received many complaints about this company. Many people complain that they don't receive delivery after paying for the coat of arms. But most people say that the company sends out the same coat of arms to many families--most of the coats of arms have not been authenticated. Refunds and adjustments are very difficult to get.

Caton Langston, BBB

(To the Reader: The services of the Better Business Bureau are made available to you by the financial support of business and professional firms in your community. If you need the services of the Bureau, call them at 433-1633 or write 220 Pioneer Building, Lake Charles, La.)

Apartments are on the upswing

Apartment construction is booming, statistics demonstrate. In 1971, 44 per cent of new homes will be "multi-family units." Included in this classification are townhouses, condominiums, cooperatives that are for sale and rental apartments that are for rent.



Julie has birthday

Helping Julie Ann Arra celebrate her second birthday Sunday, Dec. 4, were Lisa Dyson, Mark Arrant, Mary Diane McCall, Little Pete McCall, Margaret Theriot, Nina Theriot, Nadine Theriot, Christine Theriot, Kay Theriot, Rosalind Carin, Duncan Crain, and Jennifer Canik. A special guest was Father Eugene Cry.

Winners of the door prize were Duncan Crain and Mary Diane McCall. The mother's prize went to Mrs. Diane McCall.

Everyone enjoyed cake, punch and games.

Julie Ann is the daughter of Mr. and Mrs. Julian Arrant of Grand Chenier.

New books at library

Irwin Stambler, "Great Moments in Stock Car Racing"

"Knute Rockne, Notre Dame's Football Great," Sullivan

"Martin Buber, Wisdom in Our Time," the story of an outstanding Jewish thinker and humanist, by Charlie Simon

"Nat Turner," by Judith Berry Griffin

Marian T. Place, "Gold Down Under" - Australian Goldrush

Betsy Byars, "The Midnight Fox"

"WhiteShell Horse," Jane and Paul Annixter

"Third and Goal," Wm. R. Cox

"Time to Quit Running," Margaret Hill

"Made in Ancient Egypt," by Christine Price

Western Auto Store's

GRAND OPENING

SALE! Still in Progress!

At our New Eastside Location

* Toys
* Appliances
* Household Items
* Automotive Supplies
* Bicycles
* TV's, Record Players

FREE DRAWING!
- Recliner Chair
- Western Flyer Bike

FREE GIFTS!
- For Mom
- For Dad

FREE BALLOONS for Kids!

See Our New Furniture Dept. In Our Down Town Location

Western Auto Store

Mr. & Mrs. Earl Mouton, Owner

East Cameron — Downtown Cameron

"I have always been opposed to 100% property assessment."

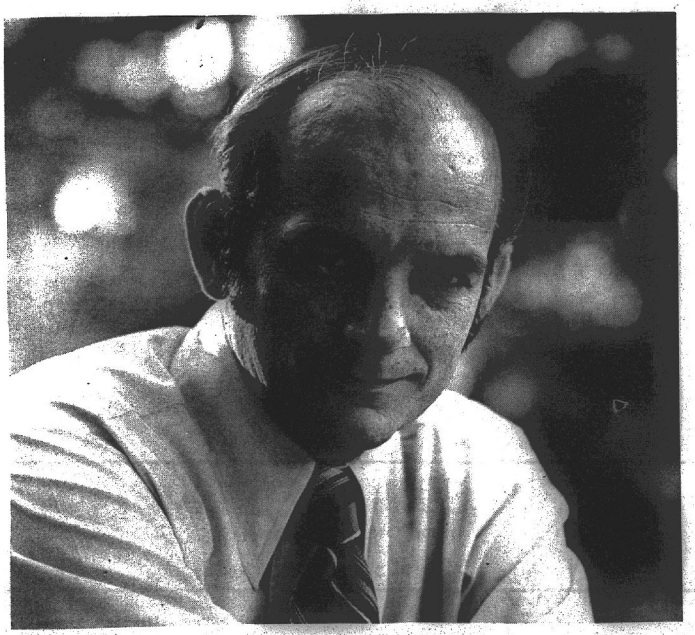

The present law on property assessment, which goes back to the 1880's, says property should be assessed at 100 per cent of cash value. In practice no assessor does this. However, House Bill 645 would have permitted assessors to assess property at any level selected by them, up to 100 per cent, in accordance with the desire of each parish assessor. Bennett Johnston proposed an amendment to the assessors bill that would set a state wide limit of 25 per cent to be reached over a period of years. The facts are, ***Bennett Johnston's record shows he favors a limit on assessment of state property taxes.*** Bennett Johnston stands firm on the things he believes in.

ELECT BENNETT JOHNSTON GOVERNOR

Vote #8.

(Paid for By Cameron Parish Citizens for Johnson, H. Ward Fontenot, Chairman)

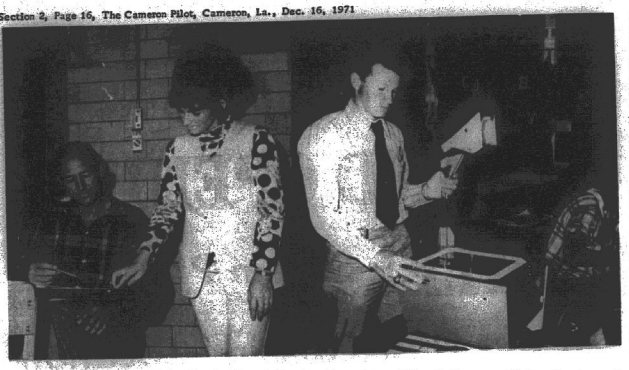

AMONG THOSE participating in the adult education class at South Cameron high school are E. R. Hendrix, left, shown being aided by Mrs. John Boudreaux, instructor, and Wayne Kershaw, an instructor, using the overhead projector.

Cameron adults go back to school

By GENEVA GRIFFITH

Many Cameron parish adults are going back to school now-a-days and finding it a satisfying and profitable experience.

Presently there are 26 pupils enrolled in the adult education course now going on at South Cameron High School each Tuesday and Thursday night, under the supervision of Wayne Kershaw and Mrs. John Boudreaux. Pupils in the class range in age from 15 to 60, and each one studies on his own grade level, but all have the same goal - to get their high school diploma.

There is an opportunity here in Cameron parish that many eligible people are not aware of, or not taking advantage of. Adult people are often heard saying that they wish they had finished school, and this is their opportunity to do just that.

There have been over 25 adults to complete their high school education in the last two years and receive their diplomas. The Adult Education class is now in its third year at South Cameron high school.

The classes are divided into two sections; one for grades 1 through 8, instructed by Mrs. Kershaw, and grades 9 through 12, instructed by Mrs. Boudreaux. The only fee charges is a $10 deposit for those in grades 9 through 12 to cover the cost of supplies. The cost is borne by the State and Parish Education Departments.

When a student enrolls in the Adult Education class he is tested to determine at what grade level he needs to start in. Usually, a student will progress very rapidly after work is started in the workbook.

The students are often surprised at their fast rate of progress. If a student really applies himself, it is possible to complete 5 years in only 9 months of school.

Teaching machines are often used in these classes to advance the students as rapidly as possible. Records are kept up-to-date for students to use as reference at the school board office for employment.

Along with the regular text and workbooks, the instructors use many interesting helps to make the classes more rewarding and interesting. Film clips are shown on various subjects such as: How to buy, borrowing money, installment buying, how to drive on the highway, answering want-ads, looking for a job, filling out an application, filling out a medical record, and many-many more.

Mrs. Boudreaux said that instructing adults is so rewarding. Every pupil is so anxious to learn, because they realize the value of an education and appreciate every bit of knowledge they learn.

The only requirement for enrollment is that a student be 18 or older, they can be younger if they are married. There is room for more students in the classes now going on, especially in grades 1 through 8.

"Students have often expressed embarrassment at coming back to school at an older age," Kershaw said. "But when they get there they find people there much older than they are, even in their sixties."

These classes will be going on until school is out, the instructors said, and more information can be obtained by contacting the Cameron Parish school board office, Mrs. Boudreaux, Mr. Kershaw, or J. C. Reina, South Cameron high school principal.

It is a golden opportunity to receive a complete education.

Some of the students enrolled in the class had these comments:

E. R. Hendrix, a gas plant worker: "I quit school to join the Navy. That was many years ago, and I have been trying to work toward the completion of my education and the goal of receiving my high school diploma ever since. I first attended an adult education course at Lamar Tech in Beaumont, Tex., but had to drop out because I was roughnecking, now since I have enrolled here I plan to complete it."

Leda Mae Bartie: "I quit school in the 9th grade because I was expecting my first child. As a mother of nine children it is very hard for me to help them with their school work when I did not get the education. I want to be able to help them as well as myself. I just love this course. I am not only earning my high school diploma, I get a lot of help in everyday living and problems."

Mrs. Rita Dearborn, the mother of four children ranging in ages from 4 to 9, quit school when she got married, in the 10th grade. She said she was motivated to finish her education because her children were not interested in school anymore. This worried her and she told them that she would go back to school if they would try to be interested in it.

She said she would also like to get a good job and there are none available to anyone without a high school diploma. She hopes to go on to complete a business education when she completes the high school course.

Mrs. Joseph Girior, who had quit school in the 5th grade to get married, has now progressed to the 10th grade since she has been in the Adult Education class and her ambition is to complete the course and earn her diploma.

She wants to get a job as soon as the last of her ten children are in school. Her daughter, Sylvia, who had quit school in the 10th grade because she was tired of school is also enrolled in the class and expects to complete it.

"I guess you don't realize how important an education is when you are young. I dropped out of school because I was tired of it when I was in the 11th grade. I have a sister in the 5th grade that wanted me to help her with her homework and I couldn't, that was when I realized I needed to complete my education," these words spoken by another pupil, Linda Maria Moore.

Safety experts say that the best safe operator practices around farm machinery are staying away from ditches and embankments and not permitting others to ride. Keep children away.

Mrs. Hebert, formerly of here, dies

Mrs. Elina W. Hebert, 75, of New Iberia, died Dec. 5, at a New Iberia hospital. A former resident of Cameron from 1945 to 1965, she was the mother of E. J. Dronet of Cameron, and Jules Dronet of Creole.

Other survivors are four other sons, Purvis Dronet, Delcambre; Murphy Dronet, Sulphur; Emery Dronet, Baldwin, Fla.; and Ashton Dronet, Thibodaux; three daughters, Mrs. Paul Viator, Winnie, Tex.; Mrs. Helen D. Broussard, New Iberia, and Mrs. Ambrose Freyou, Avery Island; three sisters, Mrs. Elza W. David, Mrs. Eddie Labit, Sr. and Mrs. Otto Broussard, all of New Iberia; two brothers, Adoph Waguespack, Port Arthur, and Avery Waguespack, Galveston, Tex.; and 29 grandchildren and 7 great-grandchildren.

Howard is re-named to board

Gordon S. Gunn, President of the Better Business of Southwest Louisiana, announces the results of the annual BBB Board of Directors election.

BBB members, voting by mail ballot, re-elected the following from Lake Charles, Wayne Kingrey, John H. Henry, C. Lynn Watkins, A. L. "Sparky" Myers, Jr., and Robert B. Smith.

Elected for the first time from Lake Charles for a three-year term were Fred Nodier, Ed Nevils and Bill Finley.

Elected for the first time from Sulphur for a three-year term was Bruce Alexander.

Re-elected from Cameron Parish for a three-year term was A. J. Howard of Cameron State Bank.

The most needed equipment changes for safe operation of farm machinery are the installation of roll bars, use of seat belts, and a rear view mirror.

SAMPLE BALLOT
INSTRUCTIONS TO VOTERS
LEAVE X's SHOWING
LIKE THIS
1ST TURN SWITCH RIGHT TO CLOSE CURTAINS
2ND MARK YOUR BALLOT AND LEAVE MARKS SHOWING
WARNING—YOUR MARKS MUST BE SHOWING FOR VOTE TO REGISTER
3RD TURN SWITCH LEFT

For Governor
EDWIN W. 7 EDWARDS
J. BENNETT 8 JOHNSTON
For Lieutenant Governor
JAMAR W. 19 ADCOCK
JAMES E. 22 FITZMORRIS, JR.
For Attorney General
WILLIAM J. 31 GUSTE, JR.
GEORGE T. 32 OUBRE
For Commissioner of Insurance
DUDLEY A. 52 GUGLIELMO
For Senator
For Representative
For Sheriff
For Assessor
For Clerk of Court
For Coroner
Other

Paid for by Joe Dean

LET'S TALK TIRES!



Your old tires can be worth real money. We buy the unused mileage on your old tires and you get the GREAT, NEW

ATLAS PLYCRON CUSHIONAIRE TIRES

At Your Cameron Parish Esso Dealers

BOUDOIN & RICHARD
Esso Distributors
CAMERON

Esso

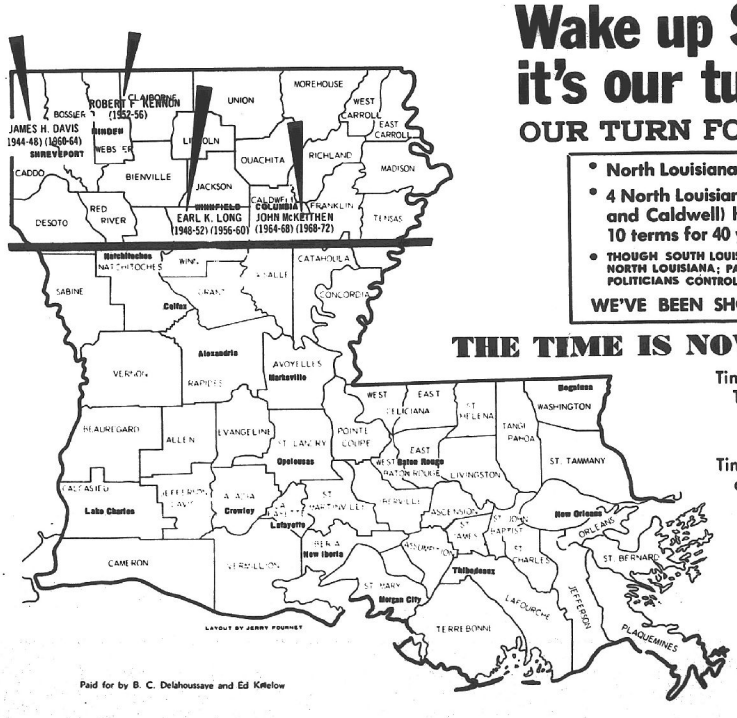

Wake up South Louisiana; it's our turn now!

OUR TURN FOR THE GOVERNORSHIP!

- North Louisiana has had the Governor for 28 years.
- 4 North Louisiana parishes (Winn, Webster, Caddo and Caldwell) have elected 6 Governors who served 10 terms for 40 years.
- THOUGH SOUTH LOUISIANA HAS MORE PEOPLE, MORE VOTERS THAN ALL NORTH LOUISIANA; PAYS THE BULK OF THE TAXES, NORTH LOUISIANA POLITICIANS CONTROL OUR STATE AND DECIDE WHERE THE BENEFITS GO.

WE'VE BEEN SHORT CHANGED LONG ENOUGH!!

THE TIME IS NOW, SOUTH LOUISIANA!

Time for us to WAKE UP,
Time for us to STICK TOGETHER.
Time for us to VOTE TOGETHER,
Time to Turn-the-Tide of Louisiana politics.
Time for US TO HAVE THE GOVERNOR
and the benefits he brings to his home area.

It's Time for a Real Change!

EDWIN EDWARDS

Is our ONLY CHANCE for another 4 years

Let's get smart, SOUTH LOUISIANA
Let's stick together and VOTE together for
EDWIN EDWARDS and a greater LOUISIANA!

Paid for by B. C. Delahoussaye and Ed Kelelow

Microfilm Dept, Library
Louisiana State University
Baton Rouge, La. 70803

NEWSPAPER MICROFILM

MERRY CHRISTMAS

Cameron Pilot

16TH YEAR -- NO. 11 CAMERON, LA. THURSDAY, DEC. 23, 1971 10¢ A COPY



SANTA CLAUS passed out candy to Cameron children on the courthouse steps Saturday with the aid of the Cameron fire department. Here Fire Chief Ray Burleigh helps out.

Aid sought for flooded areas

State Rep. Conway LeBleu has asked Governor John McKeithen to ask for a presidential declaration of Cameron Parish as a major disaster area.

Gov. McKeithen promised that he would contact the State Civil Defense director to set the wheels in motion for the declaration.

The local Farm Bureau, Cattlemen Association, and Cameron Parish ASCS County and Community sent telegrams to the congressional delegation in Washington D. C. last week requesting that they ask President Nixon to declare the area a major disaster area so free feed can be obtained for the cattlemen who are in a critical situation with their pastures flooded with rising flood waters.

The delegation replied that they had contacted President Nixon requesting expeditious and sympathetic consideration to whatever requests he might receive regarding the disaster.

They also informed the local groups that the disaster declaration for the parish can come only from the Governor's office and under the law, is limited to situations in which the extent of damage exceeds the capabilities of state and local resources to deal with the situation, based on statistics prepared by local FHA, ASCS, and Civil Defense officials.

The declaration of the disaster area must come through the regional director of the office of Economic Preparedness.

The OEP regional director surveys the damage and in turn makes a recommendation to OEP National headquarters, which finally presents the case to the President.

Citizens urged to wear patches

J. B. Jones, Jr., president of the La. Fur and Wildlife Festival, reported to the weekly meeting of the festival officers that plans are coming along fine for the festival.

Jones asked that the local people wear their festival blazer patches to advertise the festival. They can be secured from Jones or Garner Nunez at the Police Jury Annex building in Cameron for $1 each. The colorful patch carries out the theme of the festival with ducks and fur bearing animals on it.

It was reported that several area bands will participate in the Festival parade Saturday, Jan. 8.

Fur judging winners given

The annual Cameron Parish 4-H fur judging contest was held Monday in Cameron.

The club members were tested on their knowledge of the fur project and industry, using a written exam on their project books and muskrat and nutria pelts which they had to grade according to commercial grades used to purchase furs.

This year's winners were:

SENIOR DIVISION

1st Place - Donny Nunez, South Cameron High

2nd Place - Mike McCall, South Cameron High

3rd Place - Jody McCall, South Cameron High

JUNIOR DIVISION

1st Place - Russell Roy, Grand Chenier Jr. 4-H Club

2nd Place - Mike Prescott, Johnson Bayou Jr. 4-H Club

Klein heads ASC committee

Francis Klein of the Klondike-Lowery area has been reelected to a three term on the Cameron parish Agricultural Stabilization Conservation county committee.

Klein was also elected chairman of the local committee at the county convention held this week in the Cameron courthouse.

Joe G. Boudoin, Creole, was elected vice-chairman, and Herman Precht, Sweetlake, was elected regular member.

Howard Cox will serve as first alternate and J. B. Meaux as second alternate.

The local ASC County committee supervises the handling of all federally administered farm programs for the U. S. Department of Agriculture. The office is located in the Cameron Courthouse and is opened on Tuesday and Friday of each week.

Light winners

The Cameron Home Demonstration Club held it's annual lighting contest Dec. 20. Winners are as followers:

Most Original: Robert Doxey, 1st; Mrs. Ladd Wainwright, 2nd; and Robert Styron, 3rd.

Over All: E. J. Dronet, 1st; Larry Taylor, 2nd; and A. J. Howard, 3rd.

Door: Hubert C. Smith, 1st; Carlos Ratcliff, 2nd; and George Wilkerson, 3rd.

First place prizes were donated by: Cameron Construction Company, electric clock radio; Mr. and Mrs. Braxton Blake, electric percolator; Jefferson Davis Electric Co-op, electric fry pan.



93 and still fiddling

Mrs. Cora Montie, who at 93 still loves to play the fiddle, entertained the Grand Chenier kindergarten children with Christmas carols and other songs last week.

The children gathered around her are Roni Theriot, Tammy Miller, Kirk Rutherford, Lana Hebert, Stephen Canik, Liz Miller, Lisa Dyson (Mrs. Montie's great-great-granddaughter), Leah Trahan and Dana Richard.



Conway LeBleu

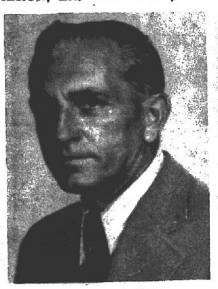

Norman McCall



Charles Riggs

LeBleu, McCall and Riggs are winners

* * *

Ward 3 & 6 posts filled

An incumbent was re-elected and a new juror was elected in the two police jury runoff races in Cameron parish Saturday.

Charles A. Riggs of Hackberry was re-elected to a fourth term as Ward 6 juror, beating John R. (Bud) Rollins 421 to 341.

In the first primary, Rollins had led Riggs 329 to 311 with Virgil Real getting 27 votes.

In the Ward 3 race, Norman McCall polled 861 votes to 623 for Roland J. Trosclair, Jr.

In the first primary, Trosclair had led the field with 557 votes, followed by McCall with 459, Braxton Blake with 157 and Ray Burleigh with 98.

The present Ward 3 police juror, Frankie Henry, had announced some months ago that he did not plan to seek reelection.

One other new juror was elected in the first primary--Ernest R. Myers, beating veteran Ward 1 juror Horace Mhire.

Ward 5 juror Archie Berwick was re-elected in the first primary and Ward 2 juror Lyle Crain and Ward 4 juror Charles Precht were unopposed.

The new jurors will take office next spring.

Record vote counted

A record number of voters turned out in the Democratic second primary election Saturday in Cameron parish. A total of 3668 persons voted as compared to 3622 in the first primary.

Edwin W. Edwards, who won the governor's race by a very narrow margin statewide, carried Cameron parish by more than a 2-1 vote. He got 2469 votes to Bennett Johnston's 1149 here.

James E. Fitzmorris, Jr., who was elected lieutenant governor, got 1843 votes in the parish to Jamar Adcock's 1535.

William J. Guste, Jr., who was elected attorney general, had a small margin in Cameron parish--1622 to 1592 for George Gubre.

Sherman Bernard, who was the successful candidate for commissioner of insurance; also won big in Cameron parish--2391 to 900 for Dudley Guglielmo.

Van M. Andrus, who as elected member of the state central committee, received 1510 votes to Dr. Rex Smelser's 1459 in Cameron.

LeBleu elected to third term

State Representative Conway LeBleu of Cameron was re-elected to a third term as he beat Lon Tyndall of Lake Charles 6,735 to 5,026 for representative for the 36th district in Saturday's second primary election.

Tyndall had served as state representative from 1956 to 1960.

Both he and LeBleu were running in the new 36th district composed of eight precincts in Ward 3 of Calcasieu parish and all of Cameron parish.

Tyndall ran slightly ahead in Calcasieu Parish with a total of 3,843 votes to LeBleu's 3,843, but LeBleu ran strong in his home parish, with a total of 2,892 votes to Tyndall's 667.

LeBleu is chairman of the Cameron Waterworks District No. 1 and a member of the Sabine River Authority.

Bank to close

In observance of the Christmas holiday, the Cameron State Bank will be closed all day Friday, Dec. 24.

The bank will close at 2 p.m. at the end of the business day Thursday and will open for business at 9 a.m. Monday, Dec. 27.

Festival poster contest planned

The Catholic Daughters of America, Court Mary Olive #1463, is sponsoring the second annual poster contest in conjunction with the Louisiana Fur and Wildlife Festival.

Entry forms are available from each school principal. Any child attending Cameron Parish schools is eligible to participate.

There are three categories, with first, second and third place plaques awarded in each category.

Categories are:

a. - Grades 1-2-3

b. - Grades 4-5-6-7

c. - Grades 8-9-10-11-12

Winning posters will be exhibited in the lobby of the Cameron elementary school auditorium Friday and Saturday of the festival.

Awards will be presented at the Friday night performance.

Rules are as follows:

1. Attach entry form to the back of poster.
2. Use standard poster paper 22" x 28".
3. May be drawn in pencil, water color, oil, felt markers, crayons or cut-outs.
4. Must have title.
5. The Festival is honoring the oil industry. Poster should be about any phase of oil.
6. Turn in to school principals by noon Jan. 4, 1972.

For more information contact Mrs. Whitney Baccigalopi, Grand Chenier, Louisiana.

Garbage pickup

The Hackberry garbage pickup, which would have been on Friday, will be Thursday, Dec. 23, because of the Christmas holidays, according to C. A. Riggs, police juror.

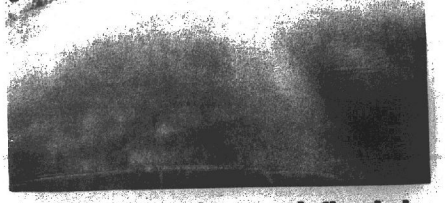

Chenier Pardue road flooded

About two miles of the 3 1/2 miles of the shell road leading to Chenier Pardue in Cameron parish has been flooded the past several weeks since the big rains.

Passage is almost impossible and the school bus can no longer get down the road.

Residents of the area are circulating a petition asking that the road be raised.

Police Juror Lyle Crain recently requested the police jury to see state or federal aid in raising the road.

Jones renamed to commission

Jerry G. Jones, Cameron attorney, has been appointed to a second six-year term on the Louisiana Wild Life and Fisheries Commission by Gov. John McKeithen. The appointment was made Dec. 13.

Jones was originally appointed to the commission in January, 1965. Jones has been chairman of the commission for the past four years.

A native of Cameron parish, Jones is a graduate of the LSU law school and an Air Force veteran. He is also the secretary of the Cameron parish police jury.

W.R. Smith on Advisory Board

W. R. Smith, supervisor of elementary education, Cameron, is a member of the 39-member Kindergarten-Early Childhood advisory board recently appointed by Gov. John J. McKeithen.

The executive committee of the board met at LSU-Alexandria Dec. 11 to formulate plans and goals for the implementation of French education at the Kindergarten-preschool levels.

"This pre-school program is the most important step taken so far to to root bilingualism in Louisiana," said James Domengeaux, State Chairman of the Council for the Development of French in Louisiana (CODOFIL).

Memories of old Rex

By MRS. GEORGE NUNEZ

Memories were brought back by the story in the Pilot a few weeks ago about the Borealis Rex and the 1918 storm. I rode the Borealis Rex to Lake Charles as a small girl and had my tonsils removed in Doc Loomis' office. I spent a week at Mr. and Mrs. Joe Roux's (now deceased) and came home on the Rex.

Jim Hansen, called Capt. Jim, let me hold that big wheel and steer the boat. I thought it was the grandest thing.

Joe Bradley sold candy, cookies, and smoking tobacco, and we would bring a lunch along. They served dinner on the boat, but we were always ready to eat as soon as the Rex left Leesburg.

At that time Mr. and Mrs. Jim Hansen and girls lived by the new Catholic church where Mr. and Mrs. Earl Mouton live. They were grand people (now deceased) and Tom McCain was a grand old man.

I recall the day of the 1918 storm. We didn't have radios at that time and my father, Dennis Murphy, went on the Rex to get off at Vincent Settlement to visit his daughter, Mrs. Della Broussard. When the Rex sank, Mr. McCain had all the life boats lowered and said "All ladies first." My father said he was the first one in the life boat.

My mother and I were home alone cooking pear preserves. Tan Savoy came and made us go to his house which was a larger and better house than ours. Their house went off the blocks and we thought it was going to pieces so we all got outside and were tumbled about.

During the lull, we went over to Uncle Tom Murphy's and the storm caught us. We crawled to the salt cedar trees and stayed there until it

(Cont'd on Pg. 11)



Class goes caroling

The above picture is of the children in the Grand Chenier Elementary Kindergarten taken in front of the Christmas tree the children decorated before they left to go caroling.

Mrs. Orrie Canik, the kindergarten teacher, and Mrs. Bill Kelly took the children caroling in the home of some of the children's grandparents.

Those pictured are from left to right: Front row-Lana Hebert, Dana Richard, Keith Theriot, Lisa Dyson, Lis Miller. Second row-Joseph Mhire, Roni Theriot, Kirk Rutherford, Leah Trahan and Stephen Canik.

GRAND LAKE-SWEETLAKE NEWS

By EDDIE MAE FAULK

Edie Faulk celebrated her 5th birthday on Dec. 9. Her mother carried cupcakes to Kindergarten for the class to enjoy. After school she had a birthday party. Among those attending were Ginger Faulk, Kevin, Jared, Richard Janice, Mondell and Chaslene Faulk, Mrs. Dennis Nunez, Mr. and Mrs. John B. Demarets and Mrs. Melba Faulk. Edie is the daughter of Mr. and Mrs. John A. Faulk.

Mrs. Earl Toemer of Lake Charles has returned home from a long stay in St. Patrick's. She fell and broke a bone in her thigh. She is still confined to bed, but glad to be home for Christmas.

Mrs. Toemer wishes to thank everyone for her flowers, cards, gifts and everything - for she still isn't able to answer any of them. Mrs. Toemer is formerly of Chenier Perdue.

The Morgan Faulk home was the scene of a double birthday party. Their two son, Ricky and Richard, celebrated birthdays on Dec. 16. Among those attending were Ricky Poole, Kay and Edie Faulk, Randy Richard, Bill Robicheaux, Mrs. Johnnie Faulk, Mrs. Alvin Duhon, Mrs. Nolton Richard, his brother Jared and sisters Mondell, Charlene and Janice.

All the school children enjoyed Christmas parties the last day of school. Santa Claus came to the Kindergarten class at 10:30 Friday to give out the presents and visit with the children. Refreshments were served to them by Mrs. J. L. Duhon, Mrs. Charles Petteffi, Mrs. Larry Eagleson, Mrs. Kenneth Myers and Mrs. John A. Faulk.

Congratulations to Johnnie Fossom and Herman Ogea on graduating from McNeese.

Mrs. Lora Pennington returned home Friday from a three month vacation in Floridsy. She visited her daughter, Mrs. Angus Peterson in Port St. Joe and other relatives in Freeport and Pensacola.

Recent visitors in Mrs. Tom Taylor's home were her daughter and husband, Mr. and Mrs. Ben Smith of Jennings, and her sister and husband Mr. and Mrs. Placid Chesson of Lake Charles.

Mrs. Jack Broussard of Sweetlake is a very remarkable woman. For someone over 90 years old she still has a sparkle in her eyes. She has a deep freeze full of vegetables that she has grown herself. She works in her garden in a walker. Her three sons, Mac, Stephen and Cleveland work up the ground. But she plants the garden and tends to it. Just last week she was finishing a quilt.

Merry Christmas to everyone.

Cylinder locks

The American cylinder lock, first produced during the Civil War, is extensively used today.



MRS. CARROLL MILLER is shown putting up outdoor candles she designed to decorate the police jury annex building for Christmas.

New books at library

New books in Cameron Parish Library include:

FICTION

"Exercise" by William Peter Blatty

"Yankee from Tennessee" by Noel B. Gerson

"Herzog" by Saul Bellow

"Halloween Party" by Agatha Christie

"The Thorn of Arimathea" by Frank Gill Slaughter

"Shadow Guest" by Hillary Waugh

"Walls of Jolo" by Alan Lyle-Smythe

"Chancellor" by Lawrence Schoonover

"Other People's Money" by Jerome Weidman

"Fruit of the Poppy" by Robert Welder

NON-FICTION

"Nightfall at Nauvoo"

"Nations Health" by Stephen Lewin

"Voices on the River" - The story of the Mississippi waterways by Walter Havighurst

"The World of Living Things" by Esther K. Meeks

"Stamps for Investment" by Kenneth Robert Lake

"Barefoot in the Kitchen" - A cookbook for summer hostesses by Marcia Wallace

"Beauty is no Big Deal" by Donna Lawton

"The Cooking of Scandinavia" by Dale Brown

"The Cooking of Vienna's Empire" by Joseph Wechsberg

"The Korean Cookbook" by Judy Hyun

"The Art of Korean Cooking" by Harriett Morris

"Exotic Plant Manuel" Fascinating plants to live with - their requirements, propagation and use by Alfred Byrd Graf.

"Heirloom Dolls" by Renda B. South

"Price Guide Carder's Steuben Glass" by John F. Hotchkiss

"Stitchery and Crafts" A complete guide to the most rewarding stitchery and craft projects for the whole family by Better Homes & Gardens.

"The Mighty Mississippi" by Ben Keating (A memorial book given in memory of G. B. Komegay by Mr. and Mrs. Charles Perry).

"Tales The Western Tombstone Tell" by Lambert Florin

"Fractured Emerald: Ireland" by Emily Hahn

"The Ghost in my Life" by Susan B. Anthony

"Man Remembers" by Mordelo L. Vincent

"A Korean-English Dictionary" by Samuel E. Martin

"Who's Who of American Women and Women of Canada" - A biographical dictionary of notable living women of the United States of America and other countries.

"All Around the Square" Feliciana and East and West Feliciana parishes by Mamie Austin Rouzan

"Jim Crow Comes to Church" - The establishments of segrated Catholic parishes in South Louisiana by Delores Egger Labbe.

Archery rules are announced

Bob Schwark, who is chairman of the Archery contests for the Louisiana Fur and Wildlife Festival, announced the rules for the contests.

The parish tournament will be held on Friday afternoon, Jan. 7. Registration and practice will begin at 1 p.m., and the contests get underway at 2 p.m., on Main street adjacent to Masonic Hall. The entry fee is $3.

There will be 12 ends - 60 arrows, divided into 3 games - ends per game - 5 arrows per end. Scoring 5 4 3 2 1 from the center out. A 24" targetface will be used, 30 yards for seniors and 20 yards for juniors.

Three trophies, 1st through 3rd place, will be awarded in the senior division, and 1st through 3rd place medals will be given in the junior division. The junior division includes 16 years and down.

Both men and women will compete in the senior division, using either free or bare bow. Archers must furnish their own bow and arrows. There will be a five minute time limit on each end (five arrows).

The State archery tournament will be held on Saturday, Jan. 8. Registrations should be confirmed and practice begun at 12. The



Installation tea

The Cameron parish council held its installation tea in the Cameron Parish Library on Dec. 3 at 1:30 p.m.

There were three members from the Cameron Home Demonstration Club who were installed as officers. They are: Mrs. Charles F. Hebert, president, Mrs. Braxton Blake, secretary and Mrs. Burl LaBove, parliamentarian.

Club members who attended the meeting are as follows: Mrs. Hebert, Mrs. Blake, Mrs. E. J. Dronet, Mrs. Ward Fontenot, Mrs. Larry Taylor, Mrs. Shirley A. Murphy, Mrs. Terry Willis, Mrs. Charles Rogers and Mrs. Wendell Murphy, who served the coffee.

Fair exhibit

Maureen McCain, a member of the Grand Lake Jr. 4-H Club, exhibited three market hogs at the recent Louisiana State Fair in Shreveport.

Her placings were as follows:

12th place, Light Weight; 19 place, Heavy Weight; 41st place, Medium Weight.

Bayou club is winner

The Johnson Bayou Junior 4-H Club has been named the winner in the Cameron Parish 4-H Best Community Club contest. The Hackberry Junior 4-H Club placed second.

The contest is judged with emphasis on the efforts of the 4-H Club toward making its community a better place in which to live, work and play. Each competing club submits for competition a scrap book with a summary of that club's community service activities during the year.

The Johnson Bayou scrap book has been submitted for State Competition.

round begins at 1 p.m. N. F. A. A. American Round will be shot, 30 arrows from 40 yards, 30 arrows from 50 yards, and 30 arrows from 60 yards at a 48" targetface.

There will be a 1st, 2nd and 3rd place trophy in both Free and Bare Bow division.

This tournament is open to women and any amateur 17 years and older.



Wilbert Miller's Mobile Station

Mr. and Mrs. Wilbert Miller

Cameron

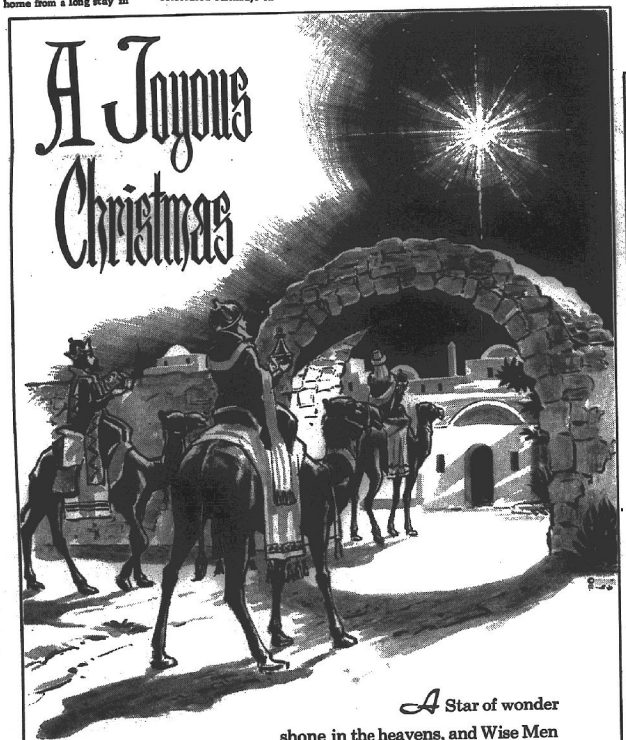

A Star of wonder shone in the heavens, and Wise Men from the East came to worship a newborn King. May this spirit of reverence and rejoicing spread its wonder throughout your daily lives.

Merry Christmas to all our friends and cherished patrons.

Calcasieu Savings & Loan Association

Cameron Branch



May the joy of Christmas fill your life.

Gayla Beauty Salon

Mrs. Mariana Primeaux Creole



Warm Wishes at Christmas

Our greetings... heartfelt happiness all through the season.

The Garner Nunez Family

Grand Chenier



Merry Christmas

Home is where hearts are... especially during Christmas. Our hope is that every home is filled with the warmth of the true Christmas spirit. Many thanks to everyone.

Sheriff and Mrs. Claude Eagleson

County Ag

By CLIFFORD MYERS

LIVESTOCK PRODUCERS DAY - A wide range of topics on beef cattle and swine will be presented at the 12th annual LSU Livestock Producers' Day on Jan. 6 on the LSU campus in Baton Rouge, beginning at 9:30 a.m.

Topics on the general program include livestock waste disposal, recent regulations on feed additives and the futures market as it



Ewing In



Mason

Mr. & Mrs. Mason



Calca

County Agent Report

By CLIFFORD MYERS

LIVESTOCK PRODUCERS DAY - A wide range of topics on beef cattle and swine will be presented at the 12th annual LSU Livestock Producers' Day on Jan. 6 on the LSU campus in Baton Rouge, beginning at 9:30 a.m.

Topics on the general program include livestock waste disposal, recent regulations on feed additives and the futures market as it relates to Louisiana livestock prices.

The morning beef cattle program will include talks on Coast-cross I Bermudagrass and other new forages, summer forage programs for beef cattle, and results from a program for maximizing beef production.

Topics on the swine program include a self-help program for pork production and promotion, roasted soybeans vs. soybean oil meal, purebred vs. hybrid boars, feeding management of bred and lactating sows, problems of marketing Louisiana feeder pigs, and problems of marketing slaughter hogs in Louisiana.

The afternoon beef session will have such presentations as nitrate poisoning and grass tetany, control of external parasites, and a panel discussion on the management of feeder and stocker calves for shipment. Panel topics will be: A Winter Grazing Program for Growing Steers and Calves, Treatment and Prevention of Diseases of Feeder and Stocker Calves, and Managing Feeder and Stocker Calves Prior to Shipment and After Arrival.

Anyone interested in combining rides may call me anytime at the County Agent's office or at my home after 7 p.m. It will be necessary to leave Cameron no later than 5:30 a.m. and should be back around 7 p.m.

FOUNDATION SEED RICE - Cameron Parish has been allocated 5800 lbs. total of Vista, Saturn and Starbonnet foundation seed rice from the Rice Experiment Station in Crowley for 1972 planting.

Parish rice farmers interested in getting some of this seed should attend the meeting to be held on Tuesday, Dec. 28, at the Community Center in Sweetlake at 10 a.m.

This seed will be treated with Captan and ready to pick up at the station in Crowley in early spring. The cost will be the same as in the past.

RICE CLINIC - The annual Cameron-Calcasieu Parish Rice Clinic will be held on Monday, Jan. 10, beginning at 2 p.m. at the Iowa High School in Iowa. Topics to be discussed by L.S.U. personnel will include: 1972 Rice Outlook and Varieties to Plant, new development in rice research, N-fertilization, grass and weed control and also insect control.

Following the above program, a meal will be served and then a presentation on rice marketings will conclude the clinic.

IT'S A HOLIDAY SEASON - The County Agents office will be closed from Dec. 21 until the 27th, and then from Dec. 30 until Jan. 4. However, if need be, call me at home. From the County Agents office to all of you a very Merry Christmas and a Healthy, Happy and Prosperous '72.



May the many blessings of Christmas fill your hearts with peace and happiness.
Ewing Insurance

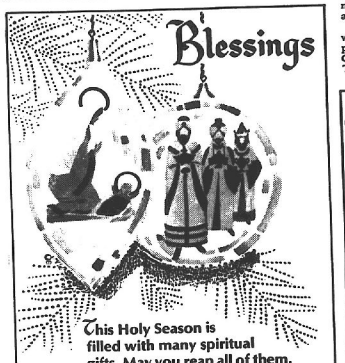

This Holy Season is filled with many spiritual gifts. May you reap all of them.
Mason Istre Store
Mr. & Mrs. Mason Istre Holly Beach



Gas Appliance Co.



To each of you, a holiday filled with its own special excitement and enchantment. From us, many thanks for your patronage.
Calcasieu Marine National Bank



Creole club has Yule party

Members and guests of the Creole Home Demonstration Club enjoyed a Christmas party Saturday night Dec. 18, in the home of Mrs. Bill Morris.

Christmas songs, games and the exchange of gifts created the seasonal atmosphere.

Newly-elected officers for the coming year were installed using the poinsettia as the symbol of the installation service.

A buffet dinner prepared by the members included ham and turkey and all of the trimmings.

MUSING . .

By BERNICE STEWART

If it were possible to capture in so many words the meaning of Christmas with all its holy promise, beauty, and warmth, I would give you those words in this column today. In the giving I would bestow upon you the greatest of gifts, greater even than the gold and frankincense and myrrh brought to the Bethelehem Babe by the Wise Men of the East.

But the true meaning of Christmas is too magnificently sublime to travel in even the most majestic vehicle of words. It is borne only in the hearts of mankind -- in hearts that have permitted the Master Musician to make harmonious adjustments between Him and them and between theirs and the hearts of fellowmen.

I can, and I do, give you thanks for all your visits and gifts, your wonderful letters and cards that have come to me during the past year. And I thank you for your words of kindness and encouragement.

To all the readers of this column I wish a happy, happy Christmas, and I pray that its true meaning will abide in your hearts forever.

What I would like to say is best expressed in the beautiful Christmas prayer of Robert Louis Stevenson:

"Loving Father, help us to remember the birth of Jesus that we may share in the song of the angels, the gladness of the shepherds and the worship of the wise men.

"Close the door of hate and open the door of love all over the world.

"Let kindness come with every gift and good desire with every greeting.

"Deliver us from evil by the blessing which Christ brings, and teach us to be merry with clear hearts.

"May the Christmas morning make us happy to be Thy children, and the Christmas evening bring us to beds with grateful thoughts, forgiving and forgiven for Jesus' sake. Amen!"

First oil well

The first successful oil well was in Titusville, Pa., in 1859.

Refugees to be aided

A special offering to assist East Pakistan refugees fleeing into India as a result of the India-Pakistan war, will be received across the 10 million 500 thousand member United Methodist Church.

Minimum goal in the offering is $1 million, according to Bishop Ralph T. Alton of Madison, Wis., chairman of the United Methodist Committee for Overseas Relief (UMCOR).

The mass exodus of more than 9 million 500 thousand refugees from East Pakistan into India has been described by UMCOR leaders as the worst human tragedy of history. Neither the Biafra nor Palestine problems "even begin to look like the tragedy of the East Pakistan refugee situation," said the Rev. J. Harry Haines, UMCOR executive secretary.

Dr. Haines said a 20-to-30 mile wide "belt" of refugees extends along the eastern border of India for 1,300 miles. "Every tree in this area has a refugee family living under it," the executive told the church's Board of Missions recently.

Bishop Alton said funds collected in the relief offering will be expended largely through ecumenical channels, particularly the Christian Cency for Social Action in India. The bishop stressed that machinery will be established to administer the funds "effectively and responsibly."

Hackberry 4-H plans for float

Dec. 14 was the last 4-H meeting of 1971 for the Hackberry clubs.

A film was shown by Sgt. Hayman on driving safely. Project books and record books were handed out by agents.

Christmas songs were sung by the club. The song and yell committee demonstrated cheers for Achievement Day. A float committee was elected to start to design the 4-H float for the Fur Festival.

Activities we will work on this month will be Christmas caroling, Fur Festival float, and tray favors for old folks home.

Project reports were given by Tonia Penny and George Shove on their lambs.

Refreshments were served by Mrs. O'Quain, 4-H faculty leader.

Reporter, Paula Hebert

Beans different

There is a difference between green beans and wax beans. Wax beans are so called because of their waxy yellow color. Green beans are more common but there is little difference in the nutritional value of the two types of beans.

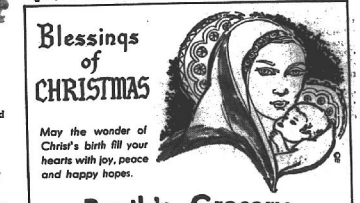

May the wonder of Christ's birth fill your hearts with joy, peace and happy hopes.
Booth's Grocery
Mr. & Mrs. Earl Booth
Grand Chenier



Holiday time is aglow, in the hearts of young and old. Add to its warmth our bright "thank you."
Cameron Clothing Store
MR. & MRS. JOHN MARCEAUX

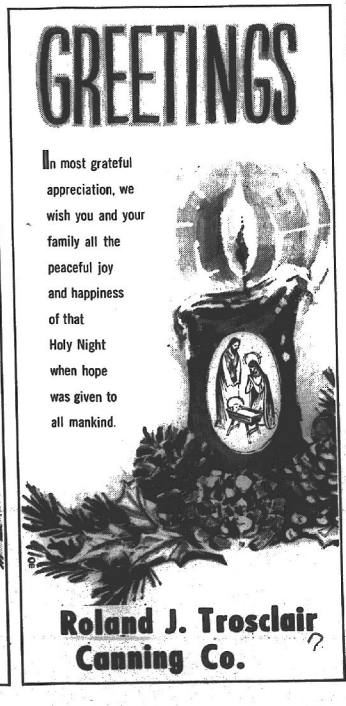

In most grateful appreciation, we wish you and your family all the peaceful joy and happiness of that Holy Night when hope was given to all mankind.
Roland J. Trosclair Canning Co.

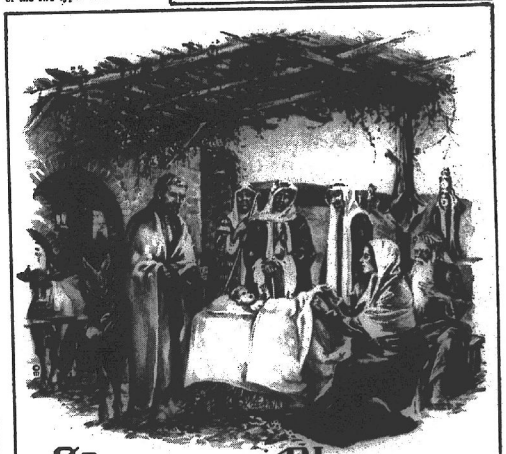
Christmas Blessings
May the holy Christmastide bountifully bless you and yours with peace, joy and tranquility. Our deep appreciation for your support.
Last-Minute Christmas Special
Men's Electric Timex Watches - 10 % Off
Western Auto Assoc. Store
MR. & MRS. EARL MOUTON & FAMILY

Better Business

Dear BBB:

My husband is a foreman with a trucking company. Last week he received a letter from an outfit in North Carolina that said he was an outstanding leader in our community and they wanted to list him in a book with other community leaders. The cost is $150. We don't have this kind of money to spend. But ever since we've been married my husband has been convinced that he really is a leader in the community. He is active in all the charity drives, all the events our church puts on and he tells me that he is finally getting recognition for all his work. I think he's being taken. What do you think?

Wondering

Dear Wondering:

We think you're right. While your husband should be commended for his interest in community affairs we doubt that an out-of-state organization really knows how active he is in his community. This type of offer is strictly one that appeals to the ego. The Better Business Bureau has in its files the case of a man who spent almost one thousand dollars to get his name listed in several of these publications. He learned that the books were not distributed. In fact, he doesn't know of anyone who has ever heard of the publications. Tell your husband to check such offers with the Better Business Bureau.

Caton Langston, BBB

Dear BBB:

I met this great girl last year and we started going steady. When I got out of school and went to work we started talking about marriage. There's a jeweler near my office and he agreed to let me buy a diamond engagment ring on time and two months ago we picked it out. The ring she wanted was about seven hundred dollars more than I could afford. But I figured that you only get engaged once in your life and the jeweler said I could pay it off as I went along. Anyway, right after she got the ring we had a fight and she took off to visit her aunt in Hawaii. She broke the engagement but didn't return the ring. The jeweler says I have to pay, but I think she should have to pay -- after all she has the ring.

Bitter

Dear Bitter:

It is customary for a girl to return the ring if she breaks off an engagement. However, in a case like this the jeweler is right: you have to pay for the ring. He sold the ring to you -- and you signed a contract. Why not try to contact the girl or talk to her parents and ask for the return of the ring and see if the jeweler will take it back? In the meantime, we suggest you keep up the payments. If not, the jeweler will be within his rights to garnishee your salary or take legal action.

Caton Langston, BBB

Dear BBB:

Last week a friend of mine told me knew how I could get rich. All I had to do was join up with him in selling distributorships for a new cleaner. It's a great product and the sort of thing most women would want to use. My father says there is no sure-fire way to get rich quick and to check this out with the Better Business Bureau.

Curious

Dear Curious:

We know an elderly man who says that there is a sure-fire way to get rich and that is to work hard, be lucky, save your money and marry a millionaire's widow. We know of the product you asked about -- and it is an efficient one. However, what is actually being sold here is not the product but the distributorship and this is somewhat like a chain letter. Many states have laws prohibiting such multiple level sales plans and we advise you to be very, very careful. In most cases you are required to make a substantial investment -- and many people tell us that they have not gotten rich, not made a profit and must have lost their original investment. Do check such things with the Better Business Bureau.

Caton Langston, BBB

Dear BBB:

My boss is the kind of man who refuses to listen to anyone who works for him. A couple of months ago our firm received an unsolicited order from a company in Nigeria. The bill came to our department for payment and I wanted to have the purchase order before it was okayed and put through -- this was a bill for $2,600. My boss said that a company wouldn't bill us for this amount unless it had been ordered and he refused to discuss it. Sometimes he's a real pain, but I like him and I'd hate to see him get in trouble. Does the Better Business Bureau have any information on something like this? It just doesn't seem right to me.

Worried

Dear Worried:

The Better Business Bureau has many complaints from companies who do not have alert employees like you on their staffs. In fact, so many Better Business Bureaus throughout the United States have complaints on this type of operation that we call it the Nigerian Swindle. Here's what happens: The foreign company will place an order and require your company to post a certain amount of money in a bank in its country as evidence of good faith that the shipment will arrive on time. Your company's goods and money will usually not be recovered. We suggest that you tell your boss to check with the Better Business Bureau for information on the scheme. And remember, if you have any idoubts about the legitimacy of an order your company has received from Nigeria you should check the name of the company with the local U. S. Department of Commerce field office. Check also with the foreign department of the bank your company does business with and send for -- and use -- the National Association of Credit Manager's credit interchange report. You can also get a booklet on how to do business in Nigeria called "Establishing a Business in Nigeria." You can get a copy by writing to the Nigerian Consulate, 575 Lexington Avenue, New Yor 10022.

Caton Langston, BBB

(To the Reader: The services of the Better Business Bureau are made available to you by the financial support of business and professional firms in your community. If you need the services of the Bureau, call them at 433-1633 or write 220 Pioneer Building, Lake Charles, La.)



Meet your teachers

The Pilot continues to feature the teachers of Cameron parish schools, with teachers of South Cameron elementary in the spotlight this week.

Mrs. Helen Manual, left, teaches fifth and sixth grade language arts and second grade French. She received her B. A. degree from USL. Prior to coming to South Cameron Elementary she taught in Westlake, Iowa, Elton, Basile, East Baton Rouge, Cameron Elementary and South Cameron high school.

Mrs. Estell Theriot, center, teaches English, mathematics and science to the fourth graders. She received her B.A. degree from U.S.L. She has taught at the Creole High, Hayes Elementary, Grand Lake High, Cameron Elementary and South Cameron High School. She enjoys sewing and growing flowers. She has been teaching for 26 years.

Mrs. Eleanor West, right, teaches social studies to the fourth, fifth and sixth graders and first and fifth grade physical education. Her teaching experiences include Creole High School, Grand Lake High and South Cameron High. She received her B. A. degree from USL. She has been teaching for 38 years.

Try simple zucchini dish

By CECILY BROWNSTONE

A simple recipe but well worth trying.

BRAISED ZUCCHINI

4 (1¼ to 1½ pounds) zucchini
2 to 3 tablespoons olive oil
Salt

Cut off ends from zucchini; with a vegetable brush scrub in cold water. Cut in half lengthwise; do not pare. In a 12-inch skillet heat oil; add zucchini, cut sides down. Cook over moderate heat, tightly covered, until cut sides are lightly browned—10 minutes or so; turn; continue to cook until tender-crisp—10 minutes or so. Sprinkle generously with salt. Makes 4 servings.

Interesting info

Due to the tangy flavor of buttermilk it cannot successfully replace other forms of milk in recipes.

Need filler for Saturday supper

In a hurry and need a filler for Saturday night supper: Cream together ¾ stick butter and 1 cup Cheddar cheese. Add a touch of caraway seed for character. then spread sliced French or Vienna bread with the mixture, wrap in aluminum foil and heat in a 350 degree oven 30 minutes. It's a tasty treat for the entire family!



O holy night...

The Star shone brightly to welcome the Newborn Babe. May your Christmas be filled with the Light of His Love.

Cameron Drug Store
Cameron

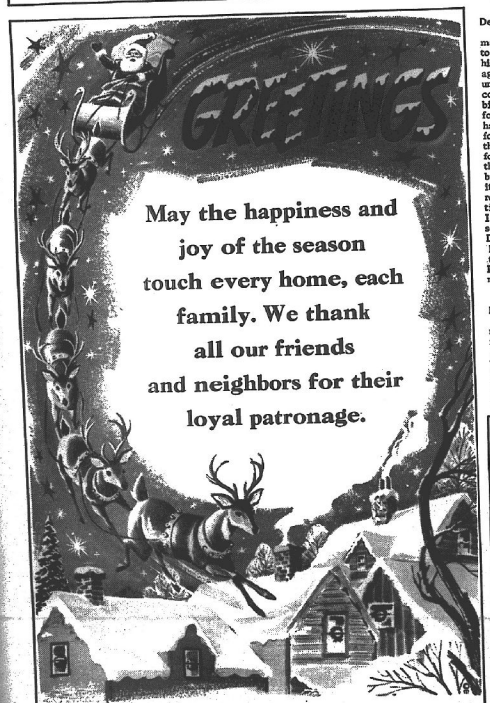

May the happiness and joy of the season touch every home, each family. We thank all our friends and neighbors for their loyal patronage.

Cameron Insurance Agency

J. B. JONES, JR. LESLIE R. RICHARD

Cameron



GLAD TIDINGS

To our neighbors we send best wishes for a joy-filled holiday.

Miller Bros. Mobil Station



Merry Christmas

Happy holidays! Hope they're packed with spirited, fun times and lots of special Christmas cheer.

Gari's Fabric & Fashion
Creole



We hope your Christmas glows with many happy hours spent with family and friends. Sincere thanks for your kind patronage.

Sears Catalog Store

TOMMY & SUSAN WATTS
Cameron



GREETINGS

IN THE TRUE CHRISTMAS SPIRIT. WE JOIN ALL MEN OF GOOD WILL IN PRAYERS FOR LASTING PEACE.

Merry Christmas from the men and women of the

Cameron Telephone Co.

Grand Chenier Floodin

By ELORA MONTIE

High water is still serious in the Grand Chenier area.

The water has taken the cattle ranges and left little high land on which the cattle can rest.

Hunting also is very poor because of the water situation.

Trappers also are having a hard time of it.

Mrs. Claude Fawver entered South Cameron Hospital Friday.

Freddie Richard, who spent some time in South Cameron hospital, came home Sunday.

Mrs. Virginia Duddleston of Cameron, formerly of Grand Chenier, was bap-



Pipe Li
Board
Draglin

Grand Chenier
Flooding is serious

By ELORA MONTIE

High water is still serious in the Grand Chenier area.

The water has taken the cattle ranges and left little high land on which the cattle can rest.

Hunting also is very poor because of the water situation.

Trappers also are having a hard time of it.

Mrs. Claude Fawvor entered South Cameron Hospital Friday.

Freddie Richard, who spent some time in South Cameron hospital, came home Sunday.

Mrs. Virginia Duddleston of Cameron, formerly of Grand Chenier, was baptized in Cameron Sunday by Rev. Father Sonnier. Her sponsors were Mrs. Earl Booth Sr. and Bud Broussard.

VISITORS

Visiting Mr. and Mrs. Watkin Miller and Dinah Sunday were Mr. and Mrs. A. J. Martin, Mr. and Mrs. B. Martin and Grandma Martin and Mr. and Mrs. Erwin Pepper of Morgan City. They came to pick up Dinah, the granddaughter of Mr. and Mrs. A. J. Martin, to spend Christmas with them. She will spend her Christmas vacation with her relatives there. The Martins and Peppers also visited Mrs. Clodia Miller while here.

Mrs. Hubert Boudreaux of Creole visited the Watkin Miller's Sunday.

Gillham Montie of Fort Arthur spent Sunday night with Elora Montie and Ray Nunez. Mr. Montie had come over to attend the wedding of a nephew, Joe Clark, Sunday.

Mrs. Henry Roy went after Coy Miller and Danny Roberts of Zowlie to spend the Christmas holidays here. Coy will spend Christmas with Mr. and Mrs. Watkin Miller and Danny will spend Christmas with the Henry Roys.

Michelle Davis of DeQuincy is spending a few days with the Earl K. Booth family here.

The Robert Chabreck family of Baton Rouge spent a few days in their camp here. They left Monday morning.

Mrs. Sue Koonce and grandson Danny Nunez of Port Neches visited the Donald Lee family and Frank Miller family over the weekend.

Mr. and Mrs. Caroll LeMaire and family of Lake Charles spent the weekend with Mr. and Mrs. Oliver Theriot Sr. and family here.

Mr. and Mrs. A. J. Hardy and family spent the weekend with Mr. and Mrs. Dudley Swire here.

Visiting Mrs. Clabert Dupuis Saturday were Mr. and Mrs. Dolza Dupuis of Lake Charles.

Mrs. John Richard's sister, Ricky, is visiting here for a few days. She is from Atlanta, Ga.

Mrs. Azamie LeBouef of Sulphur spent Friday, Saturday night and Sunday with Mr. and Mrs. Jeff Nunez.

Mr. and Mrs. Dudley Thibodeaux of Lake Arthur visited relatives here Sunday.

Mrs. Agnes Broussard of Kaplan is visiting with her sister and family, the Claude Fawvors.

4-H club sees safety film

Vickie Savoie, club president, was in charge of the monthly meeting of the South Cameron High Junior 4-H Club.

A review of upcoming events was given by Cynthia Primeaux. A film on "The Last Weekend" was shown by Sergeant Chris Hayman, La. State Police, followed by a question and answer question.

Hospital admissions

Admitted to South Cameron Memorial Hospital this past week were the following patients:

Dec. 13 - Josephine Mayne, Gay Lynn Gibson, Cameron

Dec. 14 - Eva Brown, Lake Charles

Dec. 15 - Leivon Bartie, Cameron

Dec. 16 - Emily Duhon, Creole; Janet L. Hagar, Cameron

Dec. 17 - George Canik, Grand Chenier; Vian Richard, Michael Kelley, Cameron; Josephine Fawvor, Linda Miller, Grand Chenier; James Hutchinson, Bayou Batre

Dec. 18 - Cora B. LaBove, Willie Broussard, Robin Roberts, Cameron

Dec. 19 - Fred L. Clay, Cameron



MRS. ROBERT BERTRAND, left, and Mrs. Roland Primeaux, right, both of Creole, were winners of the recliner and bicycle given as door prizes at the grand opening of the Western Auto Store here last week.

Grand Lake 4-H meets

The Grand Lake 4-H Club meeting was called to order on Dec. 10, by Mark Chesson. The pledge of allegiance was led by Maureen McCain. The 4-H pledge was led by Kelley Precht.

The roll was called by Mary Hinton.

Tommy Ledoux, Christine Chesson, Maureen McCain and Mike Beard gave a report on their 4-H animals.

The club decided to make a Christmas basket for Boys Village.

A Christmas play was given by David Beard, Beverly Cox, Gilbert Demary and Albert Robicheaux.

Mr. Guidry and Miss Granger gave a demonstration about insects and pesticides.

Chenier HD has party

The annual Christmas party of the Grand Chenier Home Demonstration club was held in the home of Mrs. D. W. Griffith last week.

Mrs. Evans Mhire was in charge of the games. Mrs. Guthrie Perry, president, supervised the giving out of exchange gifts.

Sunshine Sisters were revealed for the past year and new ones were drawn for the coming year. Mrs. Emma Nunez was in charge of this project.

Mrs. Griffith presided at the refreshment table which was decorated in the Christmas theme and featured a miniature white tree to match the big tree and an apple santa.

Sweetlake HD club has Christmas party

The Sweetlake Home Demonstration Club had its Christmas party Dec. 13 at the home of Mrs. Albert Guidry. Present were 18 members and three visitors, Mrs. James Cox, Mrs. Steve Taylor, Sr., and Mrs. Charles Leblieu.

Mrs. Joe Fruge led the pledge of allegiance and Mrs. Dupre Guidry led the club collect. Dec. 20 is the date of the judging of the Christmas Lighting Contest sponsored by the Home Demonstration Club each year.

Games were played and Christmas carols were sung by the whole group.

Sunshine sisters exchanged gifts and revealed their secret pals. They also drew names for new sunshine sisters for 1972. Each member exchanged gifts and a dish of cookies or cake. Punch and coffee were served.

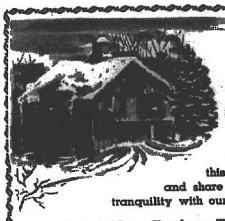

We welcome this joyous season and share its peace and tranquility with our many friends.

Mr. & Mrs. Fredman Theriot

See Us For All Your Christmas Spirits:
Liquors, Wines, Beer
Beer - $1.50 a carton or $6.00 a case

Fredman's Liquor Store
Creole



AN OPEN MESSAGE TO THE PEOPLE OF HACKBERRY AND CAMERON PARISH:

I wish to thank my many supporters who rallied to the occasion and made possible an overwhelming victory. To my knowledge, this is the first time any Police Juror has been elected to a fourth term from Ward 6. Certainly I feel proud, and in no way will I ever betray your confidence.

I wish to ask my opponent and his supporters to join with me in a sincere effort to promote harmony and better community relations. I would also welcome any constructive ideas that you may have.

I further pledge to all of the Citizens of Cameron Parish to represent you honorably, and to work with other public officials that you have elected to promote your best interest.

On behalf of my family and my wonderful supporters, I say God Bless you and Merry Christmas to all.

C.A. RIGGS

Letters To Santa

(Editor's Note -- The following letters to Santa Claus were written by the kindergarten class taught by Mrs. Peggy Boudreaux at Johnson Bayou high school.)

Dear Santa,
A Barbie doll that gots the stage, got the beauty contest, a snowball stand, a Coke machine, a little stove.
Bye,
Tella

Dear Santa Claus,
I want a football, a shirt and a football, pants and a football and a helmet.
Timothy

Santa Claus,
I want an easy bake oven. My name's Kimberly.
Kimberly

Dear Santa Claus,
I want a bicycle and a dancerina and a Tobey, Pretty Face, and I want a bicycle. My name's Cynthia Badon.
Bye

Santa Claus,
Bring me a pair of guns and a pair of cowboy boots, one big long gun and that's all.
Bye Santa,
John

Hello Santa Claus,
I want a choo choo train, a pair of spurs, a pair of boots, a long gun and a holster and a pair of spurs, too.
Good-bye Santa Claus
Kent

Dear Santa,
I want a pair of guns.
Bye Santa Claus,
Gerald

Santa,
I want a train. I want a doll and shoes for my dolls.
Bye,
Pamela Gaye

Dear Santa Claus,
I want a bicycle, one that gots a gear and a motor.
Kurt

Dear Santa Claus,
I want a pair of guns.
Good-bye Santa,
Keith

Dear Santa Claus,
I want a pair of cowboy boots.
Mark

Dear Santa Claus,
I want a bicycle.
Bye Santa Claus,
Louanna

Dear Santa,
I want a play school house, Talking Baby Tender Love, a nurse's uniform and nurse's kit, Firebird 99, Operation game, supermarket. Thank you very much if you can bring me some of these things I have asked for.
Goodbye dear Santa,
Cheryl Griffith.

(EDITOR'S NOTE--The following letters to Santa Claus were written by the kindergarten class taught by Mrs. Virginia Kyzar at South Cameron elementary school.)

Dear Santa,
I want a little choo-choo train, a rock-em, sock-em robot, a racing track. That's all.
Your friend,
Shannon S.

Dear Santa,
A baby takes a bath, a farmer with a cow. I don't have no more to say.
Jo Ellen Boudreaux

Santa Claus,
I want a Hoppity Hop, racing car and a rock-em, sock-em robot.
Mitchell Boudreaux

Dear Santa Claus,
A farm, rocke-em, sock-em box and some little cars and trucks. A dump truck, and a house with Christmas tree in it like a house.
Eric Boudreaux



MEMBERS OF the South Cameron elementary school help Yancy Welch celebrate his birthday with a party.

Dear Santa,
I want a bike and a sock-em, rock-em.
Gerald Richard

Dear Santa,
I wanna plain helicopter, a plain jet and a flying plane and a piano and a GI Joe. And I wanna tractor and a wagon that goes with the tractor.
Richard

Dear Santa,
Western car, a truck, airplane, a helicopter, big truck, little car, a sock-em robot, a bulldozer.
Karl

Dear Santa,
Sock-em Rock-em Robot. Big Tire record player.
Joe

Dear Santa,
I want a boat, fun jet, airplane with a motor and one of them little marsh buggies.
Shannon A.

Dear Santa,
I want a Big Wheel. I would like to see your reindeer, but I saw one already.
Selika

Dear Santa,
I want a farm set, Hoppity Hop, Show and Tell, a housecoat, a swing set, dump truck, a wench truck, little truck set. And I want a S.S.P.
Lance

Dear Santa,
Bike, hoppity horse, a little car, a baby's car, motorcycle, little cars, trucks, bike.
Joseph

Dear Santa,
I want a little boy with a motorcycle and a boy doll, G. I. Joe and a little marsh buggy. And a little gun with caps and three bullets. And a little Army set.
Alice wants a baby doll.
Yancy

Dear Santa Claus,
I want a big wheel. I want a bicycle cause mine got broke. I want some match box trucks and cars. I want a wagon, a little train that goes around with batteries. I want a Hoppity Horse, dump truck, play clown and some play reindeers. That's all I want cause our living room ain't big.
Willy Wynn

Dear Santa,
I want a baby doll that brush their teeth and I want a doll that has a watch that you put on their arm and a rock-em, sock-em robot. I want one of these things that you have to turn the knob like a show circus. And a little boat, tea set and a bye bye doll. And I want a swimming pool, a purse and a hoppity hop.
Mary Elizabeth Boudreaux

Dear Santa,
Bring toys and a bike and tell my mommy to bring me a train track with a car track that goes to it.
That's all I want cause that's all I told mommy I wanted.
Johnnie Shannon Savoie

Two out of three Christmas cards purchased this year in the United States will carry a religious theme.

A massive overhaul of the Kentucky Criminal Code will be presented to the 1972 Legislature.



REPRESENTING their re
and Blue Bird groups in dec
mas tree at the American
Ramona Boudreaux, Karen
Wynn.

Girls decor

A community Christmas tree was decorated at the Richard Bros. American Legion Hall this week by 60 members of the Creole Camp Fire and Blue Bird groups.

Club members made all of the decorations by hand at their club meetings, in preparation for this event.

Karen Theriot, president of the Oda-Kon-Ya-Wa Camp Fire group gave the welcoming address. Each group was then asked to come up and put their

Merry Christmas
To All Our Friends and Customers

CHRISTMAS EVE DANCE
FRIDAY, DEC. 24
Roy Baker & Music Masters

CHRISTMAS DANCE
SATURDAY, DEC. 25
Sundown Playboys

CYPRESS INN
Rutherford Beach



Holiday time is aglow, in the hearts of young and old. Add to its warmth our bright "thank you."

Rodney's Shell Station
Rodney & Tavia
We will be closed Christmas day.



On the menu for our holiday wishes . . . happiness, peace, love, plus a generous serving, of appreciation to our patrons.

Fred's Restaurant
HAROLD AND BETTY

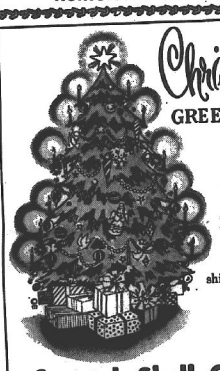

Trees all a-glimmer, surprises in store! To the holiday shimmer, add our warm gratitude.

Coastal Shell Co.
Mr. & Mrs. Hayes Picou



Cameron Parish Police Jury

W.R. Henry, Jr., President
C.A. Riggs, Vice-President
Jerry G. Jones, Secretary
Garner Nunez, Treasurer

Ward 1 -- Horace Mhire
Ward 2 -- Lyle Crain
Ward 3 -- W. F. Henry, Jr.
Ward 4 -- Charles H. Precht
Ward 5 -- Archie Berwick
Ward 6 -- C. A. Riggs



Gulf Appliance Sales
Creole



CHRISTMAS Greetings

Good tidings to you this holiday season... hope it's filled with happiness abounding.

Boudoin & Richard
ESSO DIST.

TO THE CITIZENS

Thank you for allow
of visiting with you in
months. As in the pas
progress of our great
tinue.

Merry Christmas
Year to all.

T-Bolo &



May all
and
Christm





REPRESENTING their respective Camp Fire and Blue Bird groups in decorating the Christmas tree at the American Legion home were Ramona Boudreaux, Karen Theriot and Natalie Wynn.

PRESIDING at the tea table at the Camp Fire-Blue Bird Christmas party at the American Legion home were, left to right: Margaret Primeaux, Rene Boudreaux, Ann Theriot, Janice Nunez, Shanna Nunez and LeAnn Stewart.

Girls decorate tree

A community Christmas tree was decorated at the Richard Bros. American Legion Hall this week by 60 members of the Creole Camp Fire and Blue Bird groups.

Club members made all of the decorations by hand at their club meetings, in preparation for this event.

Karen Theriot, president, of the Oda-Kon-Ya-Wa Camp Fire group gave the welcoming address. Each group was then asked to come up and put their decorations on the tree.

Exchange gifts were given out and refreshments were served from a tea table decorated in the Christmas theme and presided over by club members.

A visit from Santa Claus was enjoyed by the group at 7 p.m., who came at the invitation of the American Legion Auxiliary, sponsors of the Camp Fire - Blue Bird groups.

Groups participating in the event were Oda-Kon-Ya-Wa and Ta-Wan-Ka Camp Fire girls and the Buttercup Blue Birds. Leaders and guardians helping were: Mrs. Roland Primeaux, Mrs. William Wynn, Mrs. James Nunez, Mrs. Ernie Boudreaux, Mrs. Clifford Myers and Mrs. Curtis Nunez.

CAMP FIRE

The Wa-Can-Ta-Ya Campfire group of Cameron made a trip to the Cameron library recently to view an educational film.

They then finished the meeting at the home of Mrs. Jerry Jones, counselor. Christmas stockings were made by members.

Jodee Reyes and Mary Clark served as hostess and co-hostess



MAKING CHRISTMAS candles are these members of the Wa-Can-Ta-Ya Camp Fire Girls, Lori Jones, Jodee Reyes, and Clair LaLande, shown with their guardian, Mrs. Jerry Jones.

Rico sends greetings

Dear Friends:

This is the time of year that I always send greetings to my many friends in Cameron Parish.

Merry Christmas everyone and Happy New Year. I appreciate every letter and card I get from all you good people. Please don't forget to put all the news in the Pilot, which I appreciate getting.

James L. (Rico) Miller
Rt. 3, Box 251C
Church Point, La.

Members help

Several women from the Cameron Home Demonstration Council presented the club and helped Mrs. Ward Fontenot, coordinator of the Little Miss Cameron Parish contest held recently in Cameron. It was sponsored by the RAD association.

Club women taking part were: Mrs. Larry Taylor, Mrs. E. J. Dronet, Mrs. Shirley A. Murphy and Mrs. Sam Warren.

Jails rate poor

A state Corrections Department study rates two-thirds of Kentucky's county jails as either poor or very poor. Only 6 per cent were ranked as good.

Grand Lake honor roll

SECOND - Cheryl Bellard, Travis Richard

THIRD - Brian Eagleson, Irma Broussard, John Lannin, Ricky Crador, Bryan Benoit, Stephanie Leger, Barbara Labove, Ancil Delaney, Stephen Thomas

FOURTH - Mary Ellen Crador, Wendy Lannin, Nolia O'Blanc, Teal Singletary, Lisa Sullivan, Charlene Thibodeaux

FIFTH - Nancy Alderson*, Leigh Bellard, Tina Demarest, Cindy Duhon, Wanday Hebert, Tracy Lannin, Ramona Newton,

SIXTH - Beth Crearhouse, Duke Hebert, Kevin Hebert, Lisa Hebert, Jolene LaBove, Zan Welch

SEVENTH - David Beard, Donna Bellard, Sharon Farque*, Mike Richard, Christine Simon, Inga Matte

EIGHTH - Kay Faulk*, Sarah Broussard, Gail Demary, Janice Faulk, Martha LeDoux

NINTH - Sylvia Ann Crador, Robin Ann Donaldson, Suzanne Robichaux, Joyce Duhon

TENTH - Jill Crearhouse

ELEVENTH - Janice Alderson

TWELFTH - Brenda Demary, Nell Duhon, Darrell Hebert, Debra Hebert, Debra Precht.

(* Denotes all A's)

Creole KC float to have theme about oil

Wade Dupon reported on the float of the L. P. Soudoin, Sr. Knights of Columbus Council 3014 of Creole which it will sponsor in the annual Fur Festival parade. It will be a comparison of early means of heating, cooking and transportation as compared to the modern ones supplied with oil products.

Tommy Theriot and Carlton Styron were appointed as co-chairmen of the State Bowling tournament to be held in New Iberia.

The annual Christmas basket will be sponsored by the council to the needy and the aged, with Darrell East as chairman of the Grand Chenier community and Blanc Bonsall, chairman of the Creole community.

The annual Christmas banquet for members and wives was held Friday.

The Knight-of-the-Year banquet is scheduled for Jan. 29, at the K. of C. Hall with Roy Theriot as the guest speaker.

The Creole K. C.'s will again sponsor the Queen's Ball for the Fur Festival. A band, "The Prisons," has been secured for the festival.

Grand Lake Sr. 4-H meeting

The Grand Lake Sr. 4-H meeting was held Dec. 10. The meeting was called to order by David Duhon. The pledge of allegiance was led by Terry Cox; 4-H pledge by Mike Faulkner. Phil Duhon called roll. Laura Hebert read the minutes. Phil Duhon read the treasurer's report. Jo Ellen Hebert gave a report on coming events.

David Beard won a state contest in rice and James Cox was parish winner in rice and Terry Cox was third. Phil Duhon gave a project report on Citizenship Day. Mike Chesson gave a report on his trip to Chicago. Byron Hebert read an article on "Ringing Bells."

The agents gave a demonstration on safe use of pesticides.

Reporter, Jo Ellen Hebert

Classes study living things

The South Cameron Elementary fifth grade science class are studying a unit titled "Exploring the World of Living Things."

Science classes 5A and 5B have collected animal pictures in order to classify them into two large groups, with backbones and animals without backbones and placing them on the wall.

Later they will classify them into five groups, mammals, birds, reptiles, amphibians and fish.

Then they will classify them according to their structure near the end of the unit.

TO THE CITIZENS OF WARD 3:

Thank you for allowing me the privilege of visiting with you in the last several months. As in the past, my interest in the progress of our great parish will continue.

Merry Christmas and Happy New Year to all.

T-Bolo & Family



Greetings

The Christmas spirit is in the air! Enjoy it to the fullest.

Paul's Shell Station
Paul Duhon, owner

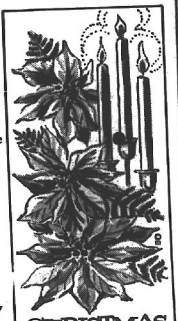

CHRISTMAS

At Christmas, we send greetings and good wishes to all.

Creole Lumber Co.



Peace on Earth...

Good will towards men. With grateful appreciation for your support, we express greetings and good wishes of the season.

Tarter's Grocery
Mr. & Mrs. Melvin Tarter
Creole



May all rejoice. May the hope and happiness of the first Christmas be found throughout the world. To you, our grateful "thank you."

The Barge Terminal
Cameron



Special delivery! It's a friendly message brimming with the best of holiday cheer. We hope this Christmas is the merriest and happiest for you and all your loved ones.

Kornegay's Grocery
Cameron

Loston's & Raymond's Auto Repairs & Wrecker Service



Seasons Greetings

God Bless America

December 25th

To Our Friends:

The Holiday Season is here and we pause to extend greetings and express our appreciation for your friendship and good will.

In the search for the true meaning of this happy time we find that to be at peace with oneself and to have a friendly relationship with others is what we wish for all our friends.

Peace On Earth, Good Will Toward Men.

Let us all strive to make these treasures a reality to fulfill the destiny of America and all mankind.

We hope that your Holiday Season will be Joyous and Happy, and that the New Year will bring Health and Prosperity to you and yours.

With sincere best wishes,

Loston & Raymond

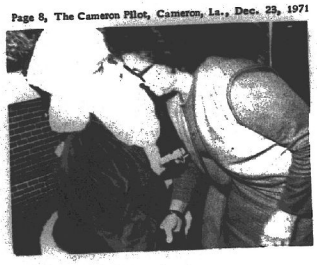

KCs have yule party

A Christmas party was enjoyed by the J. P. Boudoin Knights of Columbus Council 3014 last week at the KC Hall in Creole.

Wives of council members were guests at a supper preceeding the party.

Santa (Ual Bonsall) arrived and passed out presents to everyone.

Here Santa, above, kisses Mrs. Brandon Cartee and gives her a gift at the party.

The hole in the doughnut grows smaller with prosperity and expands during a recession.



Warm Christmas Wishes

A cozy setting makes home the place for every heart during the Christmas season.

Mr. & Mrs. J. Berton Daigle

Clerk of Court's Office

Film shown

A film on "Ducks Unlimited" was shown to the weekly meeting of the Cameron Lions Club last week in Cameron. It was shown by Eddie Jo Conner.

Kindergarten goes caroling

The Grand Chenier Elementary Kindergarten class enjoyed a Christmas caroling trip to the homes of grandparents of the children last week on Grand Chenier. They were accompanied by Mrs. Orrie Canik, teacher, and Mrs. Bill Kelly.

Those attending were: Lana Hebert, Dana Richard, Keith Theriot, Lisa Dyson, Liz Miller, Joseph Mire, Roni Theriot, Kirk Rutherford, Leah Trahan and Stephen Canik.

CAMERON PARISH PILOT

Published each Thursday and entered as Second Class Mail at Cameron, La. Post Office, Zip Code 70631, under Act of Congress of March 3, 1879. Second Class postage paid at Cameron, La. Additional entry at the Lake Charles, La. post office.

MR. AND MRS. JERRY WISE, EDITORS & PUBLISHERS

Telephone 775-5548, Cameron or 786-8131, DeQuincy

Subscription $4 a year in Cameron, and Calcasieu parishes. $5 a year elsewhere.



Mr. & Mrs. Lionel Robert

Robert-Godette vows said at St. Rose

A double-ring, candlelight ceremony held at 11 a.m. Saturday in St. Rose of Lima Catholic Church united in marriage Brenda Faye Godette and Lionel Robert.

The bride is the daughter of Mrs. Angeline Gause of Cameron. The groom is the son of Mr. and Mrs. Joseph Robert of New Iberia.

The bride wore a gown of white peau de soie fashioned along empire lines with a victorian neckline. The A-line skirt was adorned with Alencon lace.

The bride's cathedral mantilla which was attached to a chapel train was of silk illusion scalloped with Alencon lace. She carried white carnations.

Maid of honor was Delilah Godette, sister of the bride. Bridesmaids were Marie Hebert and Giselle Burgess.

Bobby LeSaint was best man. Groomsmen were Al Godette and Randolph Robert.

The wedding reception was held in the End Crowd Cafeteria.

The bride is a senior at South Cameron High School and the groom a senior at Grambling College.

The newlyweds are honeymooning in New Orleans.

Cameron club meets

The Cameron Home Demonstration Club met last week in the V.F.W. Home. Decorations carried a Christmas theme.

Mrs. Burl LaBove called the meeting to order. Mrs. Wendell Murphy led in the pledge of allegiance while Mrs. Donald Criglow led the club collect.

Guests introduced were Mrs. Claude Hebert, Mrs. Edward Benoit, Mrs. Glenn Duddleston, Miss Evelyn Kelly, Mrs. Ginger Lemke and Mrs. Albery Coody.

A committee was formed to work on the Fur Festival float. They are Mrs. Tony Cheramie, Mrs. George Kelly, Mrs. J. D. Labove, Mrs. Helaire Hebert, Mrs. Wendell Murphy, Mrs. Burl LaBove and Mrs. Charles F. Hebert.

Mrs. Gilbert Mudd was recreation chairman for the night. Mrs. Wendell Murphy and Mrs. Terry Willis were blindfolded while Mrs. Donald Criglow was decorated as a Christmas tree.

The covered dish supper was enjoyed by everyone. The hostess would like to thank Mrs. Willadean LeBouef for the help she gave them in preparing for the meeting; also to Mrs. Sam Warren, Mrs. James LeBouef, Mrs. Tony Willis, Mrs. Larry Taylor, Mrs. George Kelly and Mrs. Charles F. Hebert.

What is maple cream or maple butter? It is a fondant - type confection in a butterlike spread consistency. It's made of microscopic sugar crystals interspersed with a thin coating of saturated sirup, according to LSU Extension home economists.

Hackberry honor roll

The Hackberry high school honor roll for the second six weeks is as follows:

SECOND - Pebbles Hicks, Patty Jebert, Stephanie Goodrich, Quentin Busby, Randy Broussard, Deral Domingue

THIRD - Connie Poole, Vrian Pitre, Sharon Nunez, Stacy Goodrich

FOURTH - Jackie Frey, Donnie Mejia, Theresa Powell, Tommy Stoddard, Stevan Trahan, Mike Vaughan, Dorothy Walther

FIFTH - Melanie Broussard, Jessie Simon, Joan Lowery, Susan Frey, Bill Jones, Gayle Pitre, David Vaughan, Catherine Walther

SIXTH - Joni Gray, Brenda Hebert, Margaret Walther

SEVENTH - David Busby, Callie Cabell, Beulah Dronette, Harold Frey, Randy Jones, Tina Schexnider

EIGHTH - Karen Domingue, Veronica East, Theresa Landry, Jeanne Sanders, Gwen Snyder

NINTH - Evelyn Ducote, Jenny Frey, Cheryl Schexnider

TENTH - Ronald Hebert

ELEVENTH - Lynette Barras, Linda Constance, Theresa Devall, Dianne Ducote, Joe Hantz, Sheila LaBauve, Mike Schexnider, Dianne Vincent, Barbara White

TWELFTH - Bryant Domingue, Glenda Schexnider, Yolanda Jo Seay

CAMERON BLACK NEWS

By MRS. LEE J. HARRISON

Rev. J. Nash of Lake Charles delivered the installation sermon in the Ebenezer Baptist Church at 2:30 p.m., Sunday.

Officers installed for 1972 were deacons: Bryant, H. C. and Lester Bartie, Kenny Savoy and Lee Harrison; Presidents of various departments: Laymen Brotherhood, Bryant Bartie; Women's Missionary Union, Mrs. Irene Bartie, Youth Church Directors, Mrs. Wanita Harrison and Mrs. Mary Cockrell; Baptist Training Union, Mrs. Eula Bartie; Usherboard, Mrs. Emma House; Dean, L. L. Bartie; Church clerks, Mrs. Helen LeBlanc, Rudolph Bartie, Jr. and Mrs. Susie LaSalle.

Church services will be held at 10:45 a.m. Christmas Day in the Ebenezer Church.

Mrs. Lovenia Bartie is spending Christmas with Mr. and Mrs. Ernest Jackson in South Floral Park, N. Y.

Read the PILOT



Have birthdays

Christine and Gabriel Lalande celebrated their sixth and fourth birthdays with a Christmas party held at the home of Mr. and Mrs. Fletcher Miller.

Refreshments were served to Cheryl Koonce, Reba Faye Marion, XAnn Murphy, Lee LaLande, Kristie and Kendall Portie, Page Folse, Reggie and Randy Sue Murphy, Melissa and Buffy Gutherie, Bryan and Gannon Watts, Donald Ray Trahan, Selika Miller, Monica Gitoir, Mrs. Vivian LaBove, Mrs. Jackie Watts, Mrs. Laura Gutherie, Mrs. Shirley Faye Murphy, Mrs. Koonce, Mrs. Verda Folse, Mrs. Shirley Ann Murphy, Mrs. Bonnie Miller, Ginger and Stephanie Folse.

Prizes were won by Kristie Portie, Donald Ray Trahan and XAnn Murphy won the prize for her mother, Mrs. Shirley Ann Murphy. Christmas candy and favors were given the children.

Dimas host to group

Mr. and Mrs. Ray Dimas were hosts to the chairmen of Outdoor Events of the La. Fur and Wildlife Festival, recently at a buffet supper at their home in Creole.

Dimas is in charge of all outdoor contests which includes the parade, trap setting, trap shooting, archery, fur skinning, duck and goose calling contests.

The contest chairmen reviewed plans for the upcoming festival contests. It was decided that the finalists in both the women and men's division of the fur skinning contests will be held on stage at the Saturday night program.

Contestants in the duck and goose calling contests will only be allowed to enter one category, either Junior or Senior. The age limit on the junior contest is 16. A junior cannot compete in the senior contest.

FHA holds yule party

A report on the annual hayride was given at the December meeting of the South Cameron FHA club.

Plans were made for the annual Christmas party to be in the home of Mrs. J. C. Reina, club sponsor. Members will sing Christmas carols at the hospital before the party, where gifts will be exchanged.

A report on parliamentary procedure was given by Carolyn Rutherford. Club members who wish to donate toys for the orphans are asked to turn them in this week.

LIFE

IS TOO SHORT,

ETERNITY TOO LONG.

DON'T GAMBLE WITH YOUR SOUL.

ACTS 10: 44-48; 19: 1-6

NORTH CAMERON PARISH UNITED PENTECOSTAL CHURCH, HACKBERRY

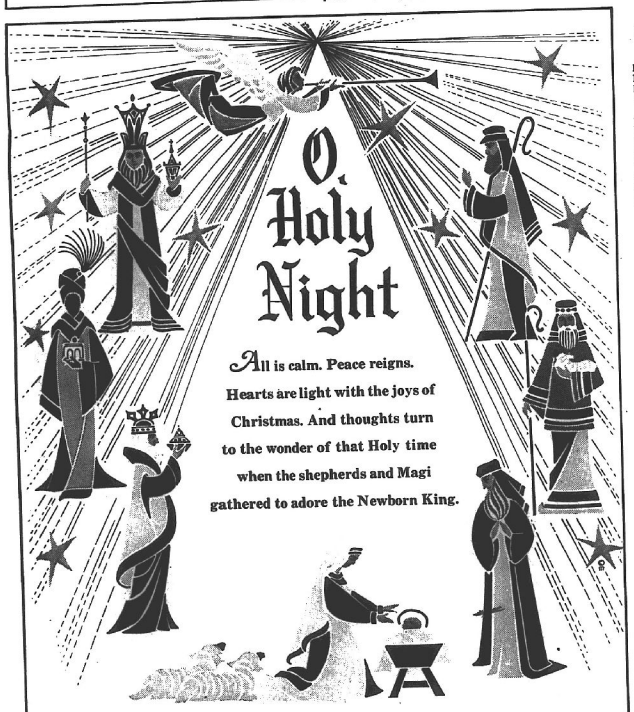

Cameron State Bank

The Cameron State Bank will be closed all day Friday, Dec. 24.

Telephone 775-5711

Cameron Creole — Your Home Owned Bank — Hackberry Grand Chenier

Christmas Greetings



We're sending our warm holiday wishes your way!

Finley's Sporting Goods

Have a merry season full of love.



Serving you is a joy for us!

Cameron Construction Co.

and Employees

CAMERON PARISH SCHOOL BOARD
Cameron, La.
Dec. 13, 1971

The Cameron Parish School Board met in regular session on this date with the following members present: Peacy David, President, Lee J. Conner, Vice President, Mervyn L. Taylor, Alvin Trahan, Mrs. Ruth Rigg. Absent: None.

On motion of Mrs. Rigg, seconded by Mr. Conner, and carried, the Board dispensed with the reading of the minutes for the meeting held on November 8, 1971, and approved the same as published in the official journal of the Board.

On motion of Mr. Conner, seconded by Mr. Trahan, and carried, the Board authorized the Superintendent to proceed with the application for luncheon funds under the federal food assistance program for equipment.

On motion of Mr. Taylor, seconded by Mr. Richard, and carried, the Board approved the employment of Ernest Swire as driver of the McNeese State Bus No. 1 in the Creole area and accepted the resignation of Rosemary Hebert. Mrs. Hebert was appointed substitute driver.

On motion of Mr. Trahan, seconded by Mr. Richard, and carried, the Board approved accepting a check in the amount from General American Oil Company of Texas for royalties on Section 16, Township 15 South, Range 14 West, and directed the Superintendent to deposit such payment in the Royalty Fund awaiting a final decision from the Mineral Board Commission.

On motion of Mrs. Rigg, seconded by Mr. Taylor, and carried, the Board authorized the Superintendent to amend the substitute teacher pay schedule so that substitutes will receive the same rates paid by surrounding parishes.

On motion of Mr. Richard, seconded by Mr. Conner, and carried, the Board authorized the Superintendent to make application of Title III N.D.E.A. funds in the amount of $2,622.66 to be matched by local funds to purchase science materials for Cameron and Grand Lake High Schools.

On motion of Mr. Richard, seconded by Mr. Conner, and carried, the Board authorized the Superintendent of the 38th District Attorney, J. B. Jones, Jr., to represent the Board as representative of the U. S. Department of Labor in the procedures of appeal on a recent decision regarding janitors working at ball games.

On motion of Mrs. Rigg, seconded by Mr. Taylor, and carried, the Board authorized the Superintendent to proceed with the application for Title I funds in the amount of $3,120.37.

On motion of Mr. Taylor, seconded by Mr. Trahan, and carried, the Board voted to table the matter of purchasing the Gideon Bibles in the parish schools.

On motion of Mr. Richard, seconded by Mr. Trahan, and carried unanimously, the Board recognized the coaches and members of the South Cameron High School football team for the successful 1971 season by winning the District championship, reaching the Quarterfinals in the State playoffs.

On motion of Mr. Trahan, seconded by Mr. Richard, and carried, the Board approved payment of claims No. 19939 through 20000, amounting to totaling $16,023.21 and payroll totaling $16,023.21 and payroll totaling $16,023.21 and payroll

CAMERON PARISH SCHOOL BOARD PROCEEDINGS

Cameron, Louisiana
December 13, 1971

The Cameron Parish School Board met in regular monthly session on this date with the following members present: Percy David, President, Lee J. Conner, Preston Richard, Mervyn L. Taylor, Alvin Trahan, Mrs. Johnnie Mae Riggs. Absent: None.

On motion of Mrs. Riggs, seconded by Mr. Richard and carried, the Board dispensed with the reading of the minutes for the meeting held on November 8, 1971, and approved same as published in the official journal.

On motion of Mr. Conner, seconded by Mr. Richard and carried, the Board authorized the Superintendent to proceed with the application for lunchroom funds under the non-food assistance program for equipment.

On motion of Mr. Taylor, seconded by Mr. Richard and carried, the Board approved the employment of Darrell Swire as driver of the McNeese State Bus for the Cameron area and accepted the resignation of Robert Conner. Don Hebert was appointed substitute driver.

On motion of Mr. Trahan, seconded by Mr. Richard and carried, the Board approved accepting the increased rate from General American Oil Company on gas sold from Section 16, Township 15 South, Range 14 West, and authorized the Superintendent to deposit such payments in an escrow fund awaiting a final decision from the Federal Power Commission.

On motion of Mrs. Riggs, seconded by Mr. Trahan and carried, the Board authorized the Superintendent to study the substitute teacher pay schedule so as to comply with rates paid by surrounding parishes.

On motion of Mr. Richard, seconded by Mr. Conner and carried, the Board authorized the Superintendent to make application of Title III N.D.E.A. funds in the amount of $2, 622.66 to be matched by the Board from local funds to purchase science materials for the Hackberry and Grand Lake High Schools.

On motion of Mr. Richard, seconded by Mr. Trahan and carried, the Board authorized the Superintendent and the District Attorney, J. B. Jones, Jr., to meet with a representative of the U. S. Department of Labor to discuss procedures of appeal on a recent decision of overtime pay for janitors working at ball games.

On motion of Mrs. Riggs, seconded by Mr. Trahan and carried, the Board authorized the Superintendent to proceed with the application for Title II funds in the amount of $3, 120. 37.

On motion of Mr. Taylor, seconded by Mr. Richard and carried, the Board voted to table the question of distributing the Gideon Bibles in the parish schools.

On motion of Mr. Richard, seconded by Mr. Conner and carried unanimously, the Board recognized and commended the coaches and members of the South Cameron High School football team for the success achieved during the 1971 season by winning the District championship and reaching the Quarterfinals in the State Class AA playoff.

On motion of Mr. Trahan, seconded by Mr. Conner and carried, the Board approved payment of bills covering checks No. 19939 through 20000, and No. 1 through 70 totaling $16,023. 21 and payroll totaling $156, 207. 70 for the month of November, 1971.

The following resolution was offered by Mr. Richard, who moved its adoption, which motion was seconded by Mr. Taylor and carried unanimously by the Board:

RESOLUTION

WHEREAS, the Congress of the United States has reduced the appropriation for the Title I Program for the 1972 budgets, and

WHEREAS, the reduction of this appropriation has resulted in reducing the allowance for materials needed in completing planned programs under Title I,

NOW, THEREFORE BE IT RESOLVED by the Cameron Parish School Board that the Congress of the United States be requested to consider restoring such funds to the Title 1 1972 budget as necessary to reimburse the school systems of the nation for the reduction in appropriation, and

BE IT FURTHER RESOLVED That the Congress is requested to restore these funds at the earliest possible date in order that reduction will not interfere with completion of planned programs, and

BE IT FURTHER RESOLVED that The Superintendent be instructed to forward a copy of this resolution to Honorable Edwin Edwards, Congressman representing the Seventh Congressional District of Louisiana.

On motion of Mr. Richard, seconded by Mr. Conner and carried, the Board changed the Finance meeting in January to Thursday, January 6, 1972, due to the Fur Festival holiday.

On motion duly seconded and carried, the Board ajourned to meet in regular monthly session on Monday, January 10, 1972.

/s/ Percy David, President
/s/ W. R. Smith, Secretary

SUCCESSION OF NO. 1481 : 14TH JUDICIAL DISTRICT COURT
KATHERINE GARDINER MCCORMICK : PARISH OF CAMERON
: STATE OF LOUISIANA

Notice is hereby given that DAVID L. GARRISON, SR., CHARLOTTE TUCKER, and JAMES WARE GARDINER, Testamentary Executors of this succession, have applied for authority to execute extensions of oil, gas and mineral leases covering the interest of this succession in the following described property, located in Cameron Parish, Louisiana:

Tract 1: The Southeast Quarter of Southwest Quarter (SE 1/4 of SW 1/4) and that part of the South Half of the Southeast Quarter (S 1/2 of SE 1/4) of Section 14 lying West of Lacassine Bayou;

The East Half of the West Half (E 1/2 of W 1/2) and the West Half of East Half (W 1/2 of E 1/2) of Section 23;

All of the West Half of the Northwest Quarter (W 1/2 of NW 1/4) of Section 25 lying North and West of Bayou Lacassine;

The Northeast Quarter (NE 1/4) and the Northeast Quarter of the Northwest Quarter (NE 1/4 of NW 1/4) of Section 26;

All in Township 12 South, Range 5 West, Louisiana Meridian.

Tract 2: That part of the E 1/2 of E 1/2 of Section 23, Township 12 South, Range 5 West, lying South and West of Lacassine Bayou, containing 110 acres, more or less.

By order of the Fourteenth Judicial District Court for the Parish of Cameron, a hearing on the application of the Executors will be held at 10:00 A.M., on the 13 day of January, 1972, by this Court, at the Courthouse in Cameron, Louisiana. The lease extension on Tract 1 above provides a consideration of $1000.00, of which the succession will receive its 1/6 share. The lease to be extended on Tract 1 provides royalties of 30% on oil and gas, $2.50 per long ton on sulphur, and shut-in gas well rentals of $25.00 per acre, of which the succession will receive its 1/6 share. All other terms and conditions of the lease and extension on Tract 1 are contained in the recorded lease and in copy of the proposed lease extension attached as Exhibit "A" to the petition. The lease extension on Tract 2 above provides a consideration of $1000.00, of which the succession will receive its 1/6 share. The lease to be extended on Tract 2 provides royalties of 1/3 on oil and gas and $2.00 per long ton on sulphur, and shut-in gas well rentals of $1000.00 per year, of which the succession will receive its 1/6 share. All other terms and conditions of the lease and extension on Tract 2 are contained in the recorded lease and in copy of the proposed lease extension attached as Exhibit "B" to the petition.

By order of the Fourteenth Judicial District Court.
/s/ J. Berton Daigle, Clerk
Lake Charles, Louisiana, this
7 day of December, 1971
LISKOW & LEWIS
Attorneys

LOUISIANA
ANCILLARY SUCCESSION OF JOHN D. HERTZ, JR.
* 25TH JUDICIAL DISTRICT COURT
* PARISH OF PLAQUEMINES
* STATE OF LOUISIANA
* NO. 13-684
* DIVISION " "

FILED: Dec. 14, 1971
/s/ Edith T. Ansardi, DEPUTY CLERK

NOTICE OF APPLICATION

NOTICE IS HEREBY GIVEN that Frank J. Kelly, the duly qualified executor of the Ancillary Succession of John D. Hertz, Jr., has, pursuant to the provisions of the Louisiana Code of Civil Procedure, Article 3281, petitioned this Honorable Court for authority to direct Callery Properties, Inc., as record owner of the mineral interests owned by this succession in the State of Louisiana, to convey to F. A. Callery, Inc., at private sale, such conveyance to be effective as of December 1, 1971, for the price and sum of $58, 705-.00, payable in cash, the mineral interests of this Louisiana Ancillary Succession situated in the Parishes of Plaquemines, St. John the Baptist, Iberia, Assumption, Iberville and Cameron, the mineral interests situated in the Parish of Cameron being more particularly described as follows:

CAMERON PARISH, LOUISIANA

An undivided .28961% interest in oil and gas lease granted by Miami Corporation to Sohio Petroleum Company, dated June 16, 1948, recorded under Entry No. 56404, Cameron Parish, Louisiana, insofar as said lease covers the S/2 and the NE/4 of Section 10, Township 15 South, Range 3 West, Cameron Parish, Louisiana, and an undivided . 31282% interest in said lease insofar as it covers the SE/4 of Section 3, Township 15 South, Range 3 West, Cameron Parish, Louisiana; subject to amendments of said lease dated June, 1951, June 13, 1951, and September 13, 1951; subject also to act of partial release dated June 15, 1954, recorded under Entry No. 69333, partial release dated June 15, 1966, recorded under Entry No. 108374; also subject to unrecorded gas sales contract, assignments, and operating agreements available through attorney for estate.

NOW, THEREFORE, in accordance with the law made and provided in such cases, notice is hereby given of the proposed sale of the aforesaid immovable property at private sale, for the price aforesaid, and the heirs and legatees and creditors are required to make opposition, if any they have, or can, within 10 days, including Sundays and holidays, from the day whereon the last publication of this notice appears.

By order of the 25th Judicial District Court this 14th day of December, 1971.
/s/ Edith T. Ansardi, CLERK OF COURT

LEGAL NOTICE

This is to advise that the Cameron Parish Police Jury, in its regular session convened on Dec. 7, 1971, accepted as complete and satisfactory the work performed under the contract for State Project No. 713-32-96 (Royalty Road Fund) in Ward 1-6, Cameron Parish, Louisiana, pursuant to the certain contract between the Cameron Parish Police Jury and R. E. Heidt Construction Co., Inc. of Westlake, Louisiana under file no. 124246.

NOTICE IS HEREBY GIVEN that any person or persons having claims arising out of the furnishing of labor, supplies, material, etc. in the construction of the said work should file said claim with the Clerk of Court of Cameron Parish, Louisiana, on or before forty-five (45) days after the first publication hereof, all in the manner and form as prescribed by law. After the elapse of said time, the Cameron Parish Police Jury will pay all sums due in the absence of any such claims or liens.

Cameron Parish Police Jury
By: /s/ Jerry G. Jones, Secretary

Run Cameron Pilot Dec. 23, 30, 1971 & Jan. 6, 13, 20, 27, Feb. 3 & 10, 1972.

BID NOTICE

East Cameron Port Harbor & Terminal District will receive sealed bids on the following items on January 6, 1972 at 7:00 p.m. at the Grand Chenier Elementary School Building in Grand Chenier, Louisiana:

(2) Automatic Power lighted buoy or equal. Complete and installed on the new Mermentau River Channel in Grand Chenier, Louisiana.

Bid forms and specifications can be obtained from Garner Nunez, Executive Secretary of the East Cameron Port Harbor & Terminal District at the Police Building, P. O. Box 366, Cameron, Louisiana. Phone 775-5718.

The East Cameron Port Harbor & Terminal District reserves the right to reject any and all bids and to waive formalities or to increase or decrease the number of units.

EAST CAMERON PORT, HARBOR & TERMINAL DISTRICT
BY: /s/ GARNER NUNEZ, EXECUTIVE SECRETARY
Run: Cameron Pilot, Dec. 23, 30, 1971, Jan. 6, 1972

BID NOTICE

East Cameron Port Harbor & Terminal District will receive sealed bids on the following items on January 6, 1972 at 7:00 p.m. at the Grand Chenier Elementary School Building in Grand Chenier, Louisiana:

(2) Tideland Seabeacon Fiberglass sea buoys or equal Complete and installed on the new Mermentau River Channel in Grand Chenier, Louisiana.

Bid forms and specifications can be obtained from Garner Nunez, Executive Secretary of the East Cameron Port Harbor & Terminal District at the Police Jury Building, P. O. Box 366, Cameron, Louisiana. Phone 775-5718.

The East Cameron Port Harbor & Terminal District reserves the right to reject any and all bids and to waive formalities or to increase or decrease the number of units.

EAST CAMERON PORT, HARBOR & TERMINAL DISTRICT
BY: /s/ GARNER NUNEZ, EXECUTIVE SECRETARY
Run: Cameron Pilot, Dec. 23, 30, 1971, Jan. 6, 1972

CREOLE NEWS

By GARI BAILEY
(Last Week's News)

High waters, the results of the heavy rain we received a week ago Sunday was the concern of the residents of Little Chenier, East Creole and Chenier Perdue this week. Children were seen playing in their front yards in pirogues Sunday. Also, with the warm temperatures, many of the children were swimming.

Cattle had to be moved to higher grounds with the rising waters flooding the marsh. Reports of snakes looking for higher grounds were reported by many of our concerned mothers.

Mrs. Margaret Sturlese and Mrs. Joyce Sturlese went Christmas shopping in The Mall in Lafayette last week.

Harold Savoie, scoutmaster of troop #202 of Creole, took his scouts on a rabbit hunt Sunday. The rabbits were cleaned for a supper at a later date.

Kenneth Montie, Pooh Landry, Johnny Boudoin, Clifford Conner, Eddie Joe Conner and C. B. Welch attended the Cranland Rice Bowl Football game in Baton Rouge Saturday.

Congratulations to Trudy Savoie, daughter of Mr. and Mrs. Harold Savoie, who was selected to represent South Cameron Elementary in the Little Miss Cameron Parish contest held Friday in Cameron.

Kenton Trahan, son of Mr. and Mrs. Robert Ortego was nominated as Miss Savoie's escort.

Mr. and Mrs. Israel Broussard from Lake Charles, spent the weekend visiting Mr. and Mrs. Murphy Theriot and family.

A speedy recovery is sent to Mrs. Viola Brune of Lafayette who underwent surgery in Lafayette last Tuesday. Mrs. Brune is the sister of Blanc Bonsall and Elton Bonsall, both of Creole.

Mr. and Mrs. Mike Savoie and son, Kevin, from Abbeville are spending a week visiting family and friends.

Congratulations to Mrs. Marvin Duddleston who will graduate from McNeese School of Nursing. Also, Belle Miller, daughter of Mr. and Mrs. Willie Miller and Kay Miller, daughter of Mr. and Mrs. Warren Miller.

Only the female mosquito bites.



Mr. & Mrs. Leslie Richard
Cameron


Hearty
Christmas Greetings
To our many loyal patrons, we wish a generous serving of Christmas peace, joy and happiness.
Landry's Cafe
Creole


Best Wishes for Christmas
We're delighted to have this opportunity to send the season's best wishes to you. Have a Merry Christmas.
Mr. & Mrs. Irvin Thibodeaux
Holly Beach

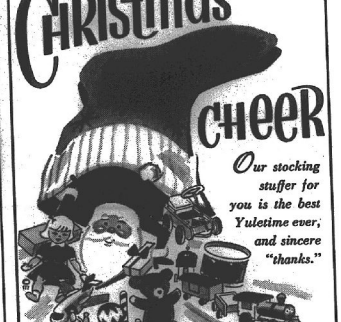

Our stocking stuffer for you is the best Yuletime ever, and sincere "thanks."
Cameron Office Supply
Mr. and Mrs. E.J. Dronet
Cameron



Dot's Flowers & Gift
Cameron

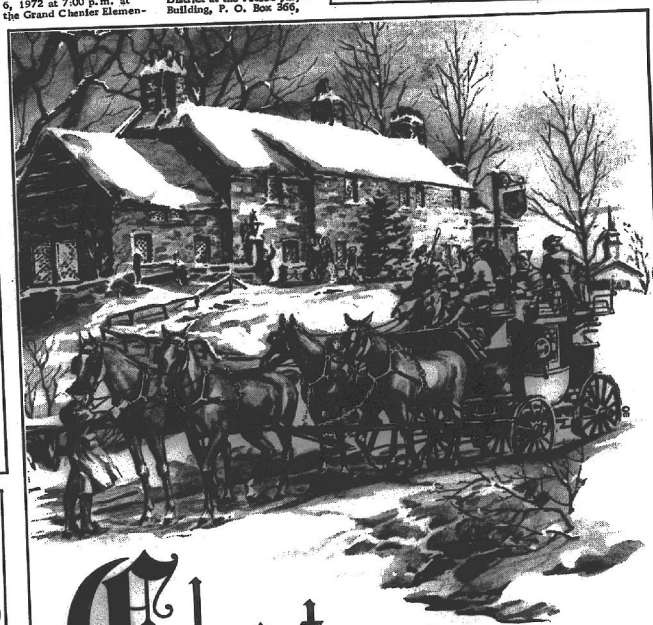

Old-fashioned ways have a special meaning at Christmas. And, in this old-time spirit, ever-new, we wish you and your family the happiest holiday. Merry Christmas!
Cameron Marine Service
Cameron

Here is a reprint of a page from the original Cameron Pilot dated March 22, 1900.

The Cameron Pilot.

PUBLISHED WEEKLY AT

CAMERON - LOUISIANA.

Entered at the Postoffice at Cameron, La., as second class matter.

Official Journal of Cameron Parish.

SUBSCRIPTION PRICE.

One Year..... One Dollar
Six Months..... Fifty Cents
Three Months..... Twenty-five Cents

Advertising rates reasonable, and made known on application. The only way to reach the intelligent readers of Cameron parish is through the columns of The Pilot—their home paper and enterprise.

Communications of general interest are solicited, but all matters of a personal character calculated to offend will be rejected. Address all letters, etc., to Cameron Pilot.

Obituaries, cards of thanks, & & all matters of not general interest will be charged at 5c per line.

Notices of deaths, marriages, births, etc., are of general interest and are inserted free, but when mailed must be signed by some responsible person.

W. C. Moore, Editor and Manager.

CAMERON, LA., March 22, 1900.

The management of The Pilot will, until further notice, be under the control of W. C. Moore, who will receipt for money paid, earn advertising contracts and claim all dues. To receive prompt attention all correspondence relative to any matter concerning the paper should be addressed only to The Pilot, Cameron, Louisiana.

The Pilot is authorized to announce the name of

Randall H. Cosby

as candidate for District Attorney of the Fifteenth Judicial District, composed of the parishes of Calcasieu and Cameron, at the ensuing election.

Regular Democratic Ticket.

For State Senator
H. C. DREW.

For Representative
HON. S. P. HENRY

For District Judge
D. MILLER

For District Attorney
JOSEPH MOORE.

For Sheriff
JAMES A. WAKEFIELD.

For District Clerk
T. E. GEE.

For Coroner
G. C. SWEENEY.

For Ward Officers:

First Ward:—M. Bonsall, Justice of the Peace, Clophor Gillette, Constable.

Second Ward:—E. Sturiese Police Juror. J. D. McCall, Justice Peace. W. R. McCall, Constable.

Third Ward.—Placide Montie, Police Juror. First precinct: A. A. Bonn, Justice of the Peace. Judson Constance, Constable. Second precinct: M. Dupuy, Justice of the Peace. N. Broussard, Constable.

Fourth Ward:—Police Juror, Amar Vincent First precinct: Justice of Peace, Ernste Hebert. Constable, Belonie Granger. 2d precinct: Justice of Peace, Jule Portie. Constable, J. D. Hebert.

Fifth Ward:—Police Juror, August Pavell, Justice of Peace, F. Erbelding. Constable, J. A. Fevoto.

State Senatorial and Judicial District Committee:

Thos. Bonsall, ward 1. E. Sturlese, ward two. Savois, ward 3. Amar Vincent, ward 4. August Pavell, ward 5.

Parish Executive Committee.

D. R. Crain, ward 1. Alcide Miller, ward 2. Chas. Clavery, ward 3. Benj. Elender, ward 4. J. B. Erbelding, ward 5. H. P. Griffith and J. D. McCall, at large.

How About Your Subscription?

Many people, by an oversight, allow their subscriptions to expire when they want to renew. This necessitates our cutting them off of our mailing list or going to the expense of sending them statements of their account.

How About Your Subscription?

The Pilot helps to educate your children. They will read it if you will not. Stay with The Pilot.

Murphy's Settlement.

Correspondence of The Pilot.]

Misses Laura Quinn, Threse Delaney and Tommie Murphy took in mass last Sunday at Leesburg.

Miss Maggie Lawrence, who has charge of Front Ridge school, was a pleasant visitor at D. Savois' Saturday and Sunday.

Johnnie Miller passed through this settlement last Saturday headed for Creole.

Mr. Arthur Henry was out in our settlement last Sunday.

The farmer's are busy at work this week. Some of them are planting cotton. A. Daigle has been planting all day and has got in about ten acres. Adam believes in planting early so he will have his cotton all gathered by the 1st of November.

Mr. and Mrs. L. LeBoeuf were visiting at Joseph Daigle's last Tuesday.

Adam Daigle spent Saturday night with Jesse Rogers.

I see meddling is still goin on. Things have been going along very smoothly until somebody had to write. Jealousy must be an awful thing. If Johnnie don't go and see her I cant help that. If I knew who she was I'd send him over. Bertie.

News From Calcasieu.

The weather is fine; it felt like summer today.

Mr. Asa Clifton's family have been on the sick list, as were also Mr. Dennis Elender and her little daughter.

The Misses Patsy Landry, Alice and Celestine Landry and Della Ellender were out visiting the Misses Liza and Rebecca Elender, and all went out sailing on a pine breeze. Lee Landy was captain and all the girls were first mates.

I don't know what's the matter with the boys around here, there was lots of calico out and there wasn't a boy nor man to be seen, except little Lee Landry, he was right there. Our boys are a little shy of girls. You Cameron boys better come up and try your luck.

Mr. Clairville Elender and family from Lacka[illegible] are down visiting friends and relatives.

Mrs. David Spates is suffering from a bone felon. She has my sympathy. Fire-Lilly.

Notice of Final Account.

Twelfth Judicial District court, Parish of Cameron, state of Louisiana. No. 148.

Succession of JOSEPH D. LEWIS, dec'd.

Whereas, D B Gorham, administrator of the succession of Joseph D Lewis, dec'd has filed in this office a final account and tableau of his administrating of said succession. Now therefore public notice is hereby given that any opposition to the same must be filed in writing in this office with-in ten days after, cause, if any there be, why said tableau should not be homologated as prayed for.

Witness the Hon. S. D. Read, Judge of said court at Leesburg, Louisiana, this 30th day of March, A. D. 1900. T. E. GEE, clerk of said court.

Nothing Like It For You.

A trouble in which you cannot locate a cure thing Biliousness, sick headache, furred tongue, foul breath, pains and a thousand other ills are caused by constipation and sluggish liver. Cascarets Candy Cathartic, the World's favorite liver and stomach tonic are the only drugs that guaranteed to cure or money refunded. C. C. C. are a new thing. Try a box to-day; 10c., 25c., 50c. Sample and booklet free. Sold our by all

NOTICE

Meeting of the Board of Supervisors.

The Board of Supervisors of the Parish of Cameron, La., met at the town of Leesburg, on this 16th day of March, 1900, for the purpose of appointing Commissioners and Clerks of election for the various wards and precinc's in accordance with Act No 127 of the General Assembly of the State of Louisiana, dated July 9th, 1898. Said election to be held on Tuesday, the 17th day of April, 1900. On motion and duly seconded, the following Commissioners and Clerks of election were appointed, viz:

First ward, First precinct, Lakeside. Hamlin's store. S. D. Broussard. A. P. Bonsr M. L. Nunemaker, Commissioners. Robert Bradbury, Clerk.

First ward, second precinct: Cow Island School House. Isaac Theriot, Aurilien Monsie, Henry Bonsall, Commissioners. D. R. Orain, Clerk.

Second ward, first precinct. E. Sturiese' Store, Grand Chenier. Edmond Stine. J. B. Leane. Adolfa Miller, Commissioners. Isaac Vaughn, Clerk.

Third ward, first precinct, Leesburg Court House. M. W. McCall, Emile Jossen. H. E. Broussard. W. L. Hackett, Clerk.

Third ward, second precinct. Edmond Etienne's store. E. W. Quinn. Chas. Clavery G. F. Quinn. Commissioners. Edmond Etienne Clerk.

Fourth ward, first precinct, Hebert's store, Grand Lake. Milton Holland, J. W. McKean. Thomas Barbi, Commissioners. A. O. Kingsbury, Clerk.

Fourth ward, second precinct. J. M. Vincent's store. Hackberry. Peter Elender. J. L. Vincent, Wm. Lacy, Commissioners. Simon Elender, Clerk.

Fifth ward, first precinct. Pavell & Sons' Store, Johnson's Bayou. Albert Pevoto, Raoul Chaise, Henry B. Griffith. Commissioners, J. B. Erbelding, Clerk.

There being no further business the Board of Supervisors adjourned.

E. STURLESE,
JAMES MURPHY,
F. E. SMITH,
Supervisors of Election.

Joint Resolution.

Act No. 6 S. B. No. 3—By Mr. Cuno.
JOINT RESOLUTION.

Proposing an amendment to the Constitution of the State of Louisiana, relative to ratifying and carrying into effect the Canal Act, and to authorize the City of New Orleans to establish public improvements, and to establish public improvements of sewerage and water, the issuance of bonds therefor and the ways and means to pay the principal and interest of said bonds.

Section 1. Be it resolved by the General Assembly of the State of Louisiana, (three fifths of all the members present concurring) that the following amendment to the constitution of the State be submitted to the electors of the State at the next general election for representatives in the legislature, to be holden on the Tuesday next following the third Monday in April A. D. 1900, to-wit:

Article 1. "The special tax for paying the improvements, voted by the property taxpayers of the city of New Orleans, at the election held in said city by Ordinance No. 15,351 approved June 26, 1899, and the bonds authorized by said ordinance, shall never be questioned in any court of this State or elsewhere, except at the Special Session held on August 28th, 1900, constituting the emergency session of the General Assembly, convening the city of New Orleans, authorizing the city of New Orleans to issue bonds, and providing the means to pay the principal and interest thereof, and for all other purposes cognate to the purposes of the special tax aforesaid, in the manner specified and approved, specially including the bonds authorized by said ordinance to refund the same; saved legislative rights to amend the constitution and all provisions of the statutes of said act, in conflict with this amendment, are hereby and with this amendment, are hereby repealed."

Section 2. Be it further resolved, etc., That on the fifth Monday after the passage of said election, shall be held a special Public Improvement Election in the city of New Orleans, at which the Amendment and Ordinance of the City of New Orleans Public Improvement Assessment Act and ordinance shall be submitted in the general election laws of the State which of the propositions, "for" or "against" he votes for.

E. H. HENRY,
Speaker of the House of Representatives.
MURPHY J. FOSTER,
Governor and President of the Senate.
Lieutenant Governor and President of the Senate.

A true copy: JOHN T. MITCHELL,
Secretary of State.

Feb. 8-10w

State Tax Sales

—OF—

Immovable Property.

State of Louisiana vs. Delinquent Tax [illegible] By virtue of the powers and authority vested in me by the laws of the state of Louisiana, I will sell at the principal front door of the court house, in which the civil district court of said parish is held, within the legal hours for judicial sales, beginning at 11 o'clock a. m. on Saturday, the 21st day of April, A. D. 1900, and continue on each succeeding day until said sales are completed, of the following described property on which taxes are now due to the state of Louisiana, parish of Cameron, assessed to non resident owners, to enforce collection of taxes assessed in years 1896 '97-'98, together with interest thereon from the thirty-first of December, 1895-'97-'98-'99 at the rate of two per cent per month until paid, and all costs.

The names of said delinquent non-resident tax owners, the amount of taxes due by each on the assessment of said years, and the immovable property assessed to each, to be offered for sale is as follows, to-wit:

——Boring, F. N one-half of NE one quarter sec 33, tp 14, 5 W. Taxes [illegible]

Bonsall, Jas. W. W. E. block 2, Lakeside. Taxes 1895, $1.39

Jackson, H. heirs, Trace rec 28, tp 12, 8 W. 28 acres. Taxes 1895 @6cts, '96 @6cts.

Mason, J. W. Lot 25, Block 4, Lakeside. Taxes 1895 $1.50, taxes '97 $1.50 taxes '98 @6cts. taxes '99, @6cts.

Taxie, Lucien M. SW one-quarter of SE one-quarter. SE one-quarter of SW one-quarter sec 12 less 10 acres, W one-half of a W one-quarter sec 13, tp 15, r 15, less eight acres, 120 acres. Taxes 1895, $2.40, taxes '97 $2.10, taxes '98 $2.04, taxes '99 $2.04.

On said day of sale I will sell such portions of said property as each debtor will point out, and in case the debtor will not point out sufficient property, will at once and without further delay, sell the least quantity of said property of any debtor, which any bidder will buy for the amount of the taxes, interest and cost due by said debtor, sold without appraisement. Terms: Cash on day of sale. The property shall be redeemable at any time within the space of one year by paying the price given with twenty per cent and costs and penalty added.

JAS. A. WAKEFIELD,
Sheriff and Tax Collector Parish of Cameron, State of Louisiana.

Sheriff's office, Leesburg, La., March 12, 1900

NOTICE.

Notice is hereby given that an election will be held in Cameron parish, La., on April 17th, 1900, at every voting precinct of said parish, for the purpose of electing the Parish Democratic Executive Committee for the following wards on the following base:

First ward, one member. Second ward two members. Third ward, two members. Fourth ward, one member. Fifth ward, one member.

Said election to be held in a special box for said purpose, and return to be tabulated by the commissioners appointed to hold the general election, and returned [illegible] to be forwarded to the Clerk of Court who together with the chairman of said committee will promulgate the return thereof. Said members to serve four years. This May 1st, 1900, to May 1st, 1904.

WM. LAURENTS,
Chairman.

Dr. A. J. Perkins.....
Physician and Surgeon,
Office over Thompson's
R. Lover's Building Lake Charles, La.
Telephone No. 68. Residence, East Kirby, Telephone 25.

Fitting Yourself

A great deal depends upon selecting your glasses from a thoroughly competent stock. There are seven and twenty-eight [illegible] ninety-nine [illegible] of every hundred [illegible] [illegible] [illegible]

MEMORIES OF REX . . .
(Cont'd from Pg. 1)

was over.

Uncle Tom's house wasn't too badly damaged, but we were homeless.

Our house we completely blown down; only one board standing with the coffee mill nailed upon it. The next day my brother-in-law, Bill Roux, came out in his wagon and took us into his home until his brother, Asa Roux, was able to build us a home.

In the 1957 storm our house was blown completely away; only the cement steps left and the cement form of our slaughter house was left. So it is no wonder now how frantic we get when we hear of a hurricane coming.

Getting back to the Rex, there were only four or five cars here then. They belonged to Doc Carter, Gable Richard and maybe a couple or more at that time. I was about fifteen and one day coming from Lake Charles were two "drummers" (now called salesmen) on the Rex with their cars aboard.

They inquired how far I lived from Cameron and I told them about 7 1/2 miles. They both offered to drive me home. I said, "Oh no thank you. My father, Dennis Murphy, and Eddie Mae Murphy (now Mrs. Pierre Savoie) will be there to meet me." And sure enough they were there in a wagon. I was so thrilled to be home with them and was telling about my trip when the salesmen came by and nearly scared our horses off the road. They stopped to see if any harm was done and asked if we wanted to go with them. It was a great experience.

We had forgotten all about the times we'd ride horse back to Cameron and sit on Mrs. Debbie Anderson's store porch and wait to see the Rex arrive and go down to meet her.

So Mr. Ratliff, we all enjoyed your write-up in the Pilot and hope to have some more of the old times write something. We enjoy Bemice Stewart's write-up so much.



Hackberry News

By BOBBIE KERSHAW

Merry Christmas!

The Robert Landrys of Houston are the proud parents of a baby boy born Dec. 19. He weighed 6 lbs. 9 oz. and his name is Marlon Douglas. Grandparents are Mr. and Mrs. J.T. Johnson and Mr. and Mrs. R. D. Landry of here. Great-grandparents are Mr. and Mrs. Jeff Landry of here, A.A. Johnson of Colfax and Mr. and Mrs. Sullivan Davis of DeQuincy.

Everyone enjoyed the Christmas program at school Friday. The first and second grades presented a short play. The fourth grade presented "Sleeping Beauty" and the third grade's skit was "Santa Claus goes on strike." The two fifth grades presented "Scrooge." The band played Christmas music.

At the Wednesday night band concert the winner of the 15 ft. freezer was announced. Winning the freezer was John R. Rollins.

Mr. and Mrs. Leo Vincent and family spent Tuesday in Grand Chenier visiting her sister, Sherry.

Miss Barbara Peters went home to spend the Christmas holidays.

The Athletic Association meeting set for Dec. 27 has been cancelled.

The FFA boys are now selling raffle tickets for a steer to be given away at the FFA livestock show here Jan. 15.

Around Capitol

By JACK GOULD

BATON ROUGE - To all the candidates in the Feb. 1 general election: The best Christmas gift you can give to more than three million Louisiana citizens is to lay off "politickin" until well into 1972.

Oh, they probably will not flip too much if you limit yourselves to a brief--repeat brief--Holiday greeting. But any more than that could result in a castor-oil reaction difficult to spell - "yecccchhhh!"

True, this state is noted for its "365-days-a-year" campaigning. But even around this Capitol, when politics is a way of life, people sometimes get jaded about the whole thing. And this is one of those times.

What should winning candidates, especially those for governor, do with their spare time in the next two or three weeks? Some might do well to review all of their campaign promises, with a view of trying to figure some way to take them back!

This idea of a general shake-up in Louisiana government, for example, sounds great -- in theory. But without approval first by the legislature (which can be tough), and then by voters (even tougher), it simply can't be done.

True, some new governors have been given a "honeymoon" with the first session. But the new legislature, regardless of the result of the general election, promises to truly be different for the first time in many years.

Even the idea of consolidating more than 200 different state agencies into just a few is going to run into a hot fight. Heads of most agencies are going to "prove" to the legislature that they must operate as before, for the "good of the state."

Veteran legislators coming back -- and there are a few -- will tell you who have just been elected that some of the larger state agencies have any number of ways to "persuade" lawmakers what they must do -- to get re-elected!

These same veterans will also tell freshmen members one simple fact of life in this Capitol: Talk of "independents" sounds fine, but without leadership, the legislature will flounder in rough seas.

Because of his powers under hundred of laws, the governor usually provides that "leadership." Some rugged legislators have managed to fight this "city hall," but usually end up "ragged."

The difference is, the Old Timers explain, between "leadership" and "dictatorship;" and Louisiana has had a sample of each in the last several terms. This time, many old-and-new lawmakers hope, things will be vastly changed.

When serious campaigning does get under way for the general election, many nominated Democrats admit, they had better get ready for "anything," even a presidential visit to the Super Bowl.

"These Republicans are serious," some admit, "and believe most voters are not yet satisfied with made Nov. 6 and Dec. 18."

Republicans say they will go "all out." This might even mean, they hint, calling in Sen. Barry Goldwater, actor John Wayne -- or even "Tricia!"

But please, fellows -- can't you at least wait until next year?

Cameron News

By MRS. GEORGE NUNEZ

The Christmas holidays are here again and the children are looking forward to seeing Santa and having a Merry Christmas.

Not much water up around this are but there's plenty at East Creole and Little Chenier.

Mrs. Virginia Lemke, and Mrs. Edna Daigle spent several days recently in Nederland and also visited in Port Arthur with Mr. and Mrs. Billy Lemke. They also spent a few days in Lake Charles with Mrs. Emma Daigle McCall and Mr. and Mrs. A. M. Baggett and Pat. They visited in Sulphur with Mrs. Melissa Broussard and Sonny Bertrand. Sonny prepared a gumbo supper for them. Mrs. Helen Johnson, Mrs. Barbara Heddings, Mrs. Elsie Moak and Mrs. Lancoln also attended the supper. They also visited Mrs. Mary Bonsall in Sulphur.

Mr. and Mrs. Herbert Halvenson of Carlyss visited Mrs. Edna Bertrand and Mrs. Lemke recently.

Mrs. Allie Nunez and Phil, Mrs. Doris Hebert, Janey, Becky and Christy spent a few days in Sabine Pass with Mr. and Mrs. Willie LaBove and visited in Baytown with Mr. and Mrs. Charlie Ray LaBove and in Port Arthur with Mr. and Mrs. McDonald Nunez and children.

Buster LaBove of Beaumont spent Sunday with his mother, Mrs. Elsay LaBove.

Mr. and Mrs. Gerald Nunez and Timmy of Vinton spent the weekend with the George Nunezs.

BIRTH

Mr. and Mrs. Richard McClelland are the proud parents of a boy, Wade Matthews, born Dec. 13, at Lake Charles Memorial Hospital. He weighed 7 lbs. 5 oz. Grandparents are Mr. and Mrs. Dick McClelland, Mr. and Mrs. Sidney Benoit. Great-grandmother is Mrs. Merrant Benoit.

Mr. and Mrs. Dewey Bonsall of Port Arthur visited Mr. and Mrs. Arthur Murphy and other relatives Sunday and Monday.

Wishing all our friends, neighbors and everyone a Merry Christmas and a Happy New Year.

Club has Yule skit

The Cameron Elementary 4-H club met on Dec. 6, in the school auditorium. The meeting began with a skit presented by the program chairman, Kevin Colligan. Santa Claus was played by Ronald Racca, and the children were played by Chasia Blake, Robert Gaspard, Angela Bertrand and Hector Garcia.

Timothy Colligan gave a report on Citizenship Day and on the 4-H Club Thanksgiving Basket outing.

Alan McCall, club president, read a letter of appreciation from Mr. Samles, Director of the Cameron Parish Welfare Office.

Phyllis McCall gave a project report on aprons and Debbie Theriot gave a report on blouses. Miss Granger, the extension leader, talked to the club on how the blouse and apron was made.

A Christmas party for the club was planned for Dec. 15.

Reporter, Timothy Colligan

Yule service

The North Cameron Parish United Pentecostal Church will hold their Christmas service Thursday, Dec. 23, at 7:30 p.m. Rev. Curtis Burnett extends an invitation to all to attend.

Celebrates birthday

On Dec. 19 R. C. (Bob) Doxey celebrated his 76th birthday with his immediate family, Mr. and Mrs. Lucky Crosby and Mr. and Mrs. Andrew LeBouef and their children.

A buffet dinner was served.

CHEESE BISCUITS
(Makes 16 med. biscuits)

2 cups sifted enriched flour
1 tsp. salt
3 tsps. double-acting baking powder
One-third cup freshly shredded cheese
One-third cup vegetable shortening
¾ cup milk

Mix flour, baking powder and salt in bowl. Cut in shortening with two knives or pastry blender, until mixture looks like coarse meal. Stir in shredded cheese. Add milk and stir until blended.

Transfer dough to a board or pastry cloth which has been dusted with flour. Knead lightly. Roll dough one-half-inch thick. Cut with floured cutter. Bake on ungreased baking sheet in hot oven, 425 degrees, 12 to 15 minutes.

Thank You, Voters of Cameron Parish. Merry Christmas and Happy New Year.

Edwin Edwards

(Paid for by Mrs. Jerry Jones, Chairman, Edwards Campaign Committee)



Dyson Lumber
CAMERON



D. E. Nunez Grocery
CREOLE

Thank You, Voters of Ward 3



I would like to take this opportunity to thank all of you who went to the polls and voted in Saturday's election. I want to express my appreciation and gratitude to each of you. Your efforts in my behalf made this victory possible.

To those who voted for T-Bolo, I can only say that you supported a fine man - he showed this by the way he conducted himself during and after the campaign.

I ask now, that we all close ranks and work together as a team to make this a better community.

My family and I would like to wish all of you a very Merry Christmas and a Happy New Year.

Norman McCall

To The Voters of The 36th District



I want to sincerely thank all of the voters of the 36th District (Cameron Parish and part of Ward 3 of Calcasieu) for the overwhelming vote that you gave me in Saturday's election.

I sincerely appreciate the vote of confidence that you have given me in re-electing me to a third term in the Legislature. I will strive to merit that confidence and to serve all sections of my district faithfully and equally.

To the voters of Cameron parish, I wish to say that that by giving me nearly a 4-1 vote you have made me very proud. I am grateful for the continued support that you have given me.

Conway LeBleu



SINCE DAYS OF OLD, REPLICAS OF THE MANGER scene have helped to bring mankind closer to the meaning of Christmas. The crib or creche here is typical, in its presentation of Mary, Joseph and the Infant Jesus, with the shepherds and Wise Men and, of course, the animals of the manger. It's typical, too, of the way the Nativity and the events surrounding it have long inspired artists and craftsmen, musicians and singers, poets and writers.

Christians Celebrate Holy Day With Prayer and Thanksgiving

For those who celebrate Christmas as a holy day, the holiday is greeted with rejoicing, with prayer and thanksgiving, in church and private devotions.

The word "greeting" has a special significance here, for herald angels singing to shepherds in the fields and a star shining in the heavens truly brought greetings—according to the Revised Standard Version of the Bible, "good news of great joy which will come to all people."

Long before the December 25 birthdate of Christ was celebrated in devotions, it had marked a season set aside for another kind of greeting. In Northern Europe, Teutonic tribes of pagan times greeted the rebirth of the sun, of the winter solstice.

Earliest celebrations of Christmas combined some of the ancient pagan traditions. By association with Christian beliefs, old customs of greeting the sun became symbolic of a recognition—a greeting of faith, hope and life eternal.

IT'S LEGAL

Alabama was the first U.S. state to make Christmas a legal holiday, in 1836.

STATE OF LOUISIANA
DEPARTMENT OF PUBLIC WORKS
BATON ROUGE, LOUISIANA
DECEMBER 3, 1971

NOTICE TO CONTRACTORS

Sealed bids will be received by the State of Louisiana, Department of Public Works, Room 109, Capitol Annex Building (P.O. Box 44155, Capitol Station) Baton Rouge, Louisiana 70804, up to 2:00 P.M., January 5, 1972, and then publicly opened and read for construction of the Mermentau River Lateral Structure, Cameron Parish, Louisiana.

Plans, specifications, and proposal forms may be obtained from the above address.

Five percent (5%) security must accompany each bid and will be subject to forfeiture for failure to comply with bid.

Right is reserved to reject any and all bids and to waive informalities. Bids received after specified hour and date will be returned unopened.

Daniel V. Cresap, Chief Engineer, Baton Rouge, Louisiana

C. H. Downs, Director, Baton Rouge, Louisiana

Dec. 16, 23 & 30

Income Tax Service

INDIVIDUAL, PARTNERSHIP, ESTATE, CORPORATION, ETC.

Kornegay and Watts

Accounting & Tax Service

BRYAN B. KORNEGAY — JAMES C. WATTS

Telephone 775-5434

Cameron

THANK YOU:

I wish to take this means to thank all the workers and supporters who gave of their time and effort to the J. Bennett Johnston campaign in the recent governor's race.

H. Ward Fontenot
Chairman

Citizens for Johnston

Classified Ads

FOR SALE: Motorcycle Parts. Bull Tags & Triumph. Cyclinder, CC Bars, Exhaust pipe, 2 cycle oil. All reduced. Ross - 477-1837, Lake Charles.

FOR SALE: Rupp Sprint minibike, 150CC, large sturdy. Sells new $190, now $170. Used motorcycle wheels and tires. Ross 477-1837.

PILOT GIFTS - Buy a $5 flight gift certificate aviation radio, aircraft jewelry or flight supplies for Christmas. McFillen Air Park, 477-2210.

MOBILE HOME tie down installed to meet insurance requirements. No money down. Sid's Tie Down Company, call 439-4973 collect, Lake Charles, La. 916 Broad Street. (11/18-12/9)

CARD OF THANKS

We wish to thank our many relatives and friends who helped out and visited our beloved mother, Genervia LaBove, during her long illness and death; for the food, floral offerings and masses; and a special thanks to Dr. Dix, the South Cameron Hospital staff and O'Donnel Funeral Home. They all have our everlasting graditude.

The Amadie LaBove family

FOR SALE: Square back station wagon 1970 Volkswagen, real cheap. Call 775-5477, Hilary Trahan.

LARGE wooded lot at Gills, La. Utilities available. $2000. Phone 477-1837.

FOR SALE: Factory built motorcycle trailer. $100. Balitaco Lobita 125CC, lists for 762. Will sell $550. Phone 477-1837.

AIRPLANE RIDES: $2.50 per person. Saturdays only. Call McFillen Air Park, 477-2210, Lake Charles.

FLYING CLUB -- Taylorcraft $250 membership. Learn to fly tail wheel plane. Call 477-2210, McFillen Air Park, Lake Charles.

ZYPIEN'S MUSIC & RECORD CENTER
Where all the Music Teachers Shop -- Serving Southwest Louisiana since 1946, 306 Iris St. Ph. 439-5574, Lake Charles, La.

FOR SALE: 16-ft. goose neck trailer; freshly sanded and painted; 5 good tires; $600. Adam Kershaw, Box 153, Cameron, phone 775-5492. (etf)

LEARN TO FLY - $5 Orientation lession in new Cessna. Personal attention. Quality instruction. FAA & VA approved. Flight School McFillen Air Park, 477-2210 Lake Charles.

1971 Balitaco Lobito, 125 cc. $615. New 1970 Sherpa 100 cc. $550. Rupp Mini Bike $189. Ross, 477-1837, Lake Charles.

FOR BETTER cleaning, to keep colors gleaming, use Blue Lustre carpet cleaner. Rent electric Shampooer, $1. Western Auto Store, Cameron.



FORD TEAM USED CAR SUCCESS SALE

Henderson Ford's **record-breaking sales of '72 Fords have overloaded us with used cars. All makes, all models. Check our sale prices!**

1969 DODGE - Panel Van, long wheel base, 6 cylinder	- $1595
1967 FORD - Fairlane, 2-Door Hardtop, V-8 engine	- $995
1968 DODGE - Coronet 500, 2-Door Hardtop, V-8	- $1595
1964 CADILLAC - Sedan Deville 4-Door, V-8 engine	- $595
1966 CHEVROLET - Impala, 2-Door Hardtop, V-8	- $695
1967 MUSTANG - Convertible, V-8, automatic	- $795

Henderson Ford, Inc.
1201 Lake Shore Drive — Lake Charles

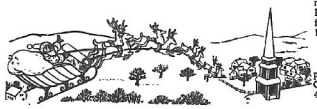

HERE THEY ARE!.. HOLIDAY FOOD SPECIALS

Specials Dec. 27 - 28 - 29 - 30 & 31

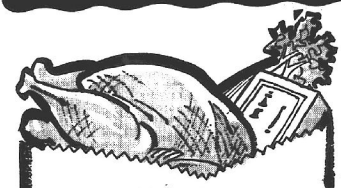

Bar S CANNED **HAMS** 3 lb. can **$3.19**

SPARE RIBS lb. **59¢**

SLAB BACON lb. **49¢**

Molbert **FRYERS** lb. **35¢**

SALT BACON lb. **49¢**

Hunts Pork & Beans	2	21/2 cans	65¢
LaFrance Flour	5 lb. bag		49¢
Trellis C/S Golden Corn	2	303 cans	35¢
Trellis Sugar Peas	2	303 cans	39¢
Big R. Tomatoes	2	303 cans	45¢

Hunts Catsup	2	14 oz. Bt.	59¢
I. G. Spaghetti or Macaroni	1 Pkg.		15¢
Pioneer 2 lb. can Biscuit Mix			65¢
1 Gal. Plastic jug Purex			65¢

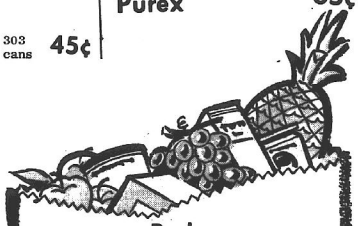

Breeze Giant Size Box **89¢**

Hunts Peaches 2 21.2 cans **79¢**

Dromedary Corn Bread Mix 15 oz. Box **25¢**

Louana Big gl. jug Cooking Oil **$1.59**

Blackeye Peas 1# bag **$25¢**

Red **POTATOES** 10 lbs. **49¢**

CABBAGE lb. **10¢**



Community Coffee 1 lb. bag **59¢** (With $5 purchase)

Camay Soap 2 Bath size **39¢**

Bananas 2 lbs. **25¢**

Oranges each **5¢**

KORNEGAY GROCERY & MARKET

Cameron

Phone 775-5415

Microfilm Dept. Library
Louisiana State University
Baton Rouge

Cameron Pilot

16TH YEAR -- NO. 12 CAMERON, LA. THURSDAY, DEC. 30, 1971 10¢ A COPY

Champion to perform



Edwin Edwards

By GENEVA GRIFFITH

On Jan. 7 and 8, Cameron Parish will honor one of the industries which plays such an important role in it's economy, the fur industry, with the 16th annual Louisiana Fur and Wildlife Festival.

On hand to defend his state muskrat skinning title will be J. A. Miller, a young fur trapper who this year set a new world's record at the National Outdoor Show in Cambridge, Maryland, by skinning five muskrats in 52.1 seconds. The old world record was 63 seconds.

Miller traps with his father, Fletcher, who has been in the business over 40 years in Cameron Parish. The Millers trap on about 6000 acres.

Their typical day starts at 3:30 a.m. when their marsh buggy takes them out to their camp, located a mile out in the marsh. Mud boats are used to run the traps along small trails dug out in the marsh to get to the rat beds.

The average day ends about 3 p.m., with the average catch being about 200 hides.

The trappers then bring the catch home to Fletcher Miller's home in Cameron where an assembly line operation goes into effect.

First the pelts are skinned. This involves several steps. One person cuts the rat around the mouth and teeth. The rat is then passed to the next person who cuts the pelt up the back leg and down the tail on both sides. The rat is then passed to J. A. Miller who shakes it vigorously by the tail. Miller explained that rigor mortis has set in by the time the rats have been brought back to Cameron, and by shaking them in this way the spinal cord is loosened and the rat is pliable, not stiff anymore, and easier to handle, Miller then skins the rat and turns it inside out.

The hides are now ready for scraping. One worker quickly puts them on a scraping board and scraps off all the loose meat. Another worker prepares the meat from the carcus for sale to dogfood and other companies who buy the meat.

Next, the pelts are put into a washer to wash for 10 minutes. Fletcher Miller designed the washer this year and he and his son, J. A., built it. It washed 200 nutria pelts or 300 muskrat pelts in 10 minutes. It saves about 3 hours working time. It cost Miller about $500 to build, and he plans to get a patent on it. It turns

(Cont'd. on Pg. 4)



J.A. MILLER of Cameron, world's champion muskrat skinner, here shows how a muskrat pelt is turned after the animal has been skinned.

Edwards to be parade marshal

Congressman Edwin Edwards of Crowley, who recently won the Democratic nomination for governor of Louisiana, will put in one of his first public appearances since the election in Cameron next week.

J. B. Jones, Jr., president of the Louisiana Fur and Wildlife Festival, said that Edwards has accepted an invitation to be parade marshal for the festival's parade set for Saturday afternoon, Jan. 8 in downtown Cameron.

"We are very pleased that the man who probably will be Louisiana's next governor has accepted an invitation to take part in our festival," Jones stated.

"Congressman Edwards has always been a close friend of Cameron parish and we are pleased that we will be able to honor him in this way," Jones said.

Although he has won the Democratic nomination, Edwards still must meet Republican Candidate David Treen in the general election on Feb. 1.



RUPERT DOXEY, seated, retiring after 30 years on the parish Democratic committee, here is commended by Clerk of Court J. Berton Daigle.

Rupert Doxey retires from Demo. committee

Rupert Doxey, chairman of the Cameron Parish Democratic Executive Committee and a member of the committee for 30 years, was honored at a meeting of the committee last week when he announced his retirement.

J. Berton Daigle, clerk of court, on behalf of the committee commended Doxey for his faithful service to the committee and the party during his tenure.

During the business session the committee tabulated and compiled the returns from the recent election and certified the nominees.

Plans were made for a meeting of the committee in January where a new member will be chosen to take Doxey's place and a chairman and secretary will be selected.

Members of the committee are: Garner Nunez, Kenneth Nunez, H. Ward Fontenot, J. A. Lowery, Ronald Istre, Dr. Cecil W. Clark, Lionel A. Theriot and Jerry G. Jones.

Food stamps changes noted

Effective Jan. 1, there will be a complete revision of the Federal Food Stamp Program, according to Leonard Sonnier, Welfare Visitor for Cameron Parish.

The eligibility requirements have changed in reference to households, work requirements, resources, and income.

Additional stress is laid upon the responsibilities of the recipients in reference to errors and fraud.

For example, the amount of food stamps for two persons has been increased to $32 per month with income up to $170 per month.

In addition to these changes, the recipient has a choice of purchasing the full amount of certification of any quarter of this amount.

Toys donated for children

Leonard Sonnier, Cameron Welfare Visitor, said there were many needy children in Cameron who enjoyed a delightful Christmas thanks to the generosity of four Cameron parish citizens.

Mrs. Marie Venable, Mr. and Mrs. Earl Mouton, owners of the Western Auto Store and J. A. Calligan owner of Cameron Drug Store, donated toys and gifts for the needy children. Sonnier said they deserve thanks from both himself and the welfare department.

Fur film given to the library

A recently released film "Fur Luxury From Louisiana" produced by the Louisiana Wildlife and Fisheries Commission has been donated to the Cameron Library.

The film will be used by the commission to promote the fur industry in northern markets.

Several Cameron parish people appear in the film including Cherie Griffith, the 1971 Louisiana Fur Queen, who appears in a sequence at the Mardi Gras in New Orleans; Isaac A. White, a fur trapper from Hackberry, and Ulrich "BB" Doxey, a Cameron fur buyer.

Jennings B. Jones, Jr., president of the La. Fur and Wildlife Festival said that the film will be shown during the upcoming festival.

TABERS HAVE TWIN GIRLS

Mr. and Mrs. Richard Taber are the parents of twin girls, Ginger and Gunilla, born Dec. 14, at Lake Charles Memorial Hospital. One weighed 4 lbs. 7 oz., the other 4 lbs. 6 oz. The twins were greeted by a sister Monique, and a grandfather, Ernest Taber.

Ballots for fur king

W. F. Henry, Jr., chairman of the Industry and Fur Committee of the Louisiana Fur and Wildlife Festival, announced that ballots have been mailed to directors of the Festival to choose a king to reign over the 1972 event.

The board chose the oil industry to honor at the 1972 festival and the king will be chosen from this industry.

The ballots are to be returned to Henry by Jan. 4.



Laura January



Peggy Ann Kelly



Glenda Schexnider



Brenda Taylor

MISS CAMERON TO BE NAMED

Seven Cameron Parish girls have entered the Miss Cameron Parish contest to be held during the Friday night program of the Louisiana Fur and Wildlife Festival, Jan. 7. Pamela Gail Riggs, of Hackberry, the reigning Miss Cameron Parish will give up her crown that night to the winner.

Contestants who will be competing are: Cindi Lynn Tanner, 19, daughter of Mr. and Mrs. Robert Tanner of Cameron. She is a sophomore at McNeese State University in Lake Charles.

Peggy Ann Kelly, 17, daughter of Mr. and Mrs. Donald Kelly of Cameron. She is a senior at South Cameron High School.

Glenda Marie Schexnider, 17, daughter of Mr. and Mrs. Alton Schexnider of Hackberry. She is a senior at Hackberry High School.

Laura January, 22, daughter of Mr. and Mrs. John January of Grand Chenier.

Brenda Taylor, 17, daughter of Mr. and Mrs. Steve Taylor, Sr. of Sweetlake. She is a senior at Grand Lake High School.

Wanda Devall, 17, daughter of Mr. and Mrs. Ernest Devall of Grand Lake. She is a senior at Grand Lake High School.

The girl selected as Miss Cameron Parish will represent the parish in the 1973 Fur Queen's contest in Cameron. Gail Riggs of Hackberry, the 1971 Miss Cameron Parish, will be in this year's furqueen contest.

Ambulance plan given

The ambulances will continue to roll in lower Cameron parish as the result of a new non-profit organization formed to take over the operation.

Ambulance service had been scheduled to end in the parish after an ambulance tax was voted down by local citizens. However, a committee appointed by the Cameron Lions Club was able to come up with a solution to the problem.

Emergency ambulance service for lower Cameron is being taken over by the South Cameron Voluntary Medical Association, a non-profit organization being incorporated by George Wilkerson, Wilman Saltzman and Conway LeBleu.

The association will have two full-time employees, supplemented by a group of volunteers to operate the service. It will be supported by donations from individuals and businesses.

The financing plan formulated by the corporators and other local citizens requires donations from local heads of families in the amount of $12 a year. (Business donations will be larger and will be based on the size of the business.)

Donors and their families will have to pay less for emergency ambulance service than others.

It is asked that the citizens of lower Cameron support this program with their donations when contacted.

For further information please contact George Wilkerson, temporary chairman.

Fees will be charged for the ambulance service. Rules will be published at a later date.



MRS. LARRY BOUDREAUX wants to make doubly sure that everyone knows about the La. Fur and Wildlife Festival. Here she attaches another bumper sticker to her car.

Licenses to be sold here

Cameron Parish Courthouse has been designated a substation for the sale of 1972-73 automobile license plates beginning Jan. 17; Feb. 7 is the deadline for obtaining the new car tags.

R. L. Miller, manager of the district revenue office at Lake Charles, said the Cameron substation will be opened from 9 a.m. until 4:30 p.m. Jan. 17-19. Albert Richard, deputy revenue officer, will be in charge of the substation.

Beekeepers may file

Beekeepers who want to file for indemnity payments for bee losses from pesticide use may now obtain forms at the Cameron and Calcasieu Agricultural Stabilization and Conservation service (ASCS) office.

Commenting that the beekeeper indemnity payment program is new, Charles S. Hackett, County Executive Director, said no estimate can yet be made on the number of claims to be filed or beekeeper's estimates of losses.

The indemnity payment program for beekeepers is retroactive to Jan. 1, 1967, and, under the Agricultural Act of 1970, will continue through Dec. 31, 1973.

Hospital news

Admitted to South Cameron Hospital recently were the following patients:

Dec. 20, Richard M. Savoie, Abbeville; Aristie Broussard, Nolan Griffin, Cameron; James W. Trahan, Creole.

Dec. 21, Kala Sue Belanger, Cameron.

Dec. 22, Margaret Tate, Pat Cheramie, Cameron.

Dec. 23, Alvin R. Conner, Grand Chenier; Loula Fae Savoie, Cameron; Arthmond Conner, Creole; Tonia Conner, Kaplan.

Dec. 24, Numa Richard, James Dyson, Cameron.

Dec. 25, Murphy Dyson, Cameron; Guy Murphy, Jr., Grand Chenier.

Dec. 26, J. Berton Daigle, Cameron; John P. Boudreaux, Creole.

Hunter dies while in marsh

Jim Crow of Orange, Texas, died from an apparent heart attack while hunting in the Black Bayou area of Cameron parish Friday afternoon, Dec. 24.

The Cameron sheriff's department sent a helicopter to pick up the body, but a Civil Air Patrol helicopter reached the area first and flew the body to Orange.

Removal of the body to Orange was authorized by Dr. Cecil Clark, Cameron parish coroner.

Contest rules

Jules Dronet, chairman of the duck and goose calling contests of the Fur and Wildlife festival, reminds contestants they can enter only one category of each contest. For instance, anyone who has entered the adult contest is not eligible to enter the junior contest, or visa versa.

Dronet said there was some misunderstanding about this last year, and new rules have been made for this year's contest.

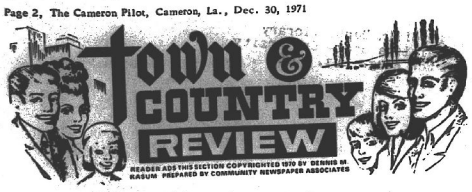

TRUCKERS 3-T EQUIPMENT & SERVICE INC. 3-T TIRE CENTER

JOHN BROUSSARD - Mgr.

This is your complete tire recapping and front end service headquarters in Lake Charles and is located at 1015 Enterprise Blvd., phone 433-1075.

Smoothly worn tires are exceedingly dangerous and no motorist or trucker should continue to use them, endangering his own life and that of others who may be in his path when skidding or blowout takes place.

By actual experience, motorists and truckers know that they can save at least 50 percent on tire expenses by having good, smooth, worn tires recapped. There are various types of recapping service but the wise motorists has this work done where it can be handled with the proper equipment and skilled workmen. This type of service is furnished by this well known concern who by reason of their honest, high class work are witnessing a steady growth in their business.

This company is also your dealer for new DAYTON TIRES, for autos, trucks and tractors. They can save you money on new tires, winter or snow tires, or recap service on auto, truck or tractor tires.

And after you've purchased your new tires let them professionally correct any misalignment in your front end and balance your tires, thus ending the excessive tire wear and shimmying.

The editors of this 1971 Town and Country Review are pleased to recommend this first rate tire dealer to our many friends in the area.

AMERICAN HIGH PERFORMANCE

HERBERT (CORK) BLISS - Owner

If you want better performance from your family sedan or from your AA fuel funny car, see the American High Performance, located at 5840 Common in Lake Charles, phone 478-4700.

This firm features a complete engine rebuilding service including blueprinting, crankshaft grinding and stroking, piston pin fitting or floating, head milling, porting and "C Clag", along with other special services.

From the front of your car to the rear, they can supply you with the best components for your digger, sport car, family sedan or dune buggy.

They specialize in engine balancing, slider clutch adjustments, shift-lock hydros and clutch flite transmissions and "Detroit Locker" rear ends.

So, for a "boss" engine and a mean machine, remember to see them first.

We, the editors of this 1971 Town and Country Review, would like to single out this fine firm as one of the leaders in their field of automotive performance specialists.

Remember that man in your life with a special Christmas present in the form of an automotive high performance item from American High Performance this year, he'll love it.

Look for silvery bloom on berries

When buying fresh blueberries look for a dark blue color with a silvery bloom. This silvery bloom, a natural protective, waxy coating that is a good indication of quality. Buy blueberries that are plump, firm, uniform in size, dry and free from stems and leaves.

Daly's Garage

MRS. ROBERT E. DALY
Owner

MRS. ROBERT DALY & SON MIKE -
Operators

When the people of this area look to someone to take care of any mechanical problems they might have with their car or truck, they generally head straight for Daly's Garage at 910 Cypress in Sulphur. Phone 527-5629.

This well known shop specializes in all types of expert automotive repair and service. They use only the latest equipment and handle any wheel balancing or wheel alignment using "BEAR" equipment, in the shortest time and at reasonable rates.

With the automobile engine and drive line as complex as it is today, you owe it to your car to let these qualified people take care of the problem.

In this 1971 Town and Country Review, we the compilers, take great pride in representing this reliable shop to the readers of this issue. When you take your car to the experts at Daly's Garage you can be assured that the work is done according to factory techniques assuring you trouble-free operation for many miles to come.

During this festive Christmas holiday season, Daly's Garage wishes everyone a Joyous and Blessed Christmas.

Read the PILOT



What's all the noise about? We want to wish our friends and neighbors the greatest joy and fun-filled New Year ever, and express our gratitude.

Cameron Package Liquor

Mrs. Doris Nunez, Owner
Cameron

Preserve Freedom of Choice
VOTE LYONS GOVERNOR
Feb. 1st.
Adv. paid for by La. Tax Revolt Committee

New Year's Resolution

Resolve... To Check the Western Auto Catalog First!

W. A. Catalog Shopping is best Because:

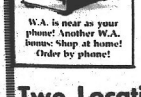

W.A. is near as your phone! Another W.A. bonus: Shop at home! Order by phone!

1. W. A. Catalog contains in-store prices.. the time and bother of figuring shipping charges has been eliminated! Why not do business with your neighbor?
2. Thousands of items A-Z. . . appliances to zig zag sewing machines!
3. Every purchase you make is backed by W.A.'s 60-year-old Guarantee: You Must Be Satisfied or Your Money Back!

Western Auto ...the family store and CATALOG ORDER CENTER

Two Locations- Downtown Cameron and New Eastside Location

EARL AND LILLIAN MOUTON, Owners

Phone PR5-5369 Cameron

LOUISIANA
ANCILLARY SUCCESSION
OF
JOHN D. HERTZ, JR.

* 25TH JUDICIAL
* DISTRICT COURT
* PARISH OF PLAQUEMINES
* STATE OF LOUISIANA
* NO. 13-684
* DIVISION " "

FILED: Dec. 14, 1971
/s/ Edith T. Ansardi, DEPUTY CLERK

NOTICE OF APPLICATION

NOTICE IS HEREBY GIVEN that Frank J. Kelly, the duly qualified executor of the Ancillary Succession of John D. Hertz, Jr., has, pursuant to the provisions of the Louisiana Code of Civil Procedure, Article 3281, petitioned this Honorable Court for authority to direct Callery Properties, Inc., as record owner of the mineral interests owned by this succession in the State of Louisiana, to convey to F. A. Callery, Inc., at private sale, such conveyance to be effective as of December 1, 1971, for the price and sum of $58,705.00, payable in cash, the mineral interests of this Louisiana Ancillary Succession situated in the Parishes of Plaquemines, St. John the Baptist, Iberia, Assumption, Iberville and Cameron, the mineral interests situated in the Parish of Cameron being more particularly described as follows:

CAMERON PARISH, LOUISIANA

An undivided .25961% interest in oil and gas lease granted by Miami Corporation to Sohio Petroleum Company, dated June 16, 1945, recorded under Entry No. 56404, Cameron Parish, Louisiana, insofar as said lease covers the S/2 and the NE/4 of Section 10, Township 15 South, Range 3 West, Cameron Parish, Louisiana, and an undivided .31282% interest in said lease insofar as it covers the SE/4 of Section 3, Township 15 South, Range 3 West, Cameron Parish, Louisiana; subject to amendments of said lease dated June, 1951, June 13, 1951, and September 13, 1951; subject also to act of partial release dated June 15, 1954, recorded under Entry No. 69333, partial release dated June 15, 1966, recorded under Entry No. 108374; also subject to unrecorded gas sales contract, assignments, and operating agreements available through attorney for estate.

NOW, THEREFORE, in accordance with the law made and provided in such cases, notice is hereby given of the proposed sale of the aforesaid immovable property at private sale, for the price aforesaid, and the heirs and legatees and creditors are required to make opposition, if any they have, or can, within 10 days, including Sundays and holidays, from the day whereon the last publication of this notice appears.

By order of the 25th Judicial District Court this 14th day of December, 1971.
/s/ Edith T. Ansardi, CLERK OF COURT

LEGAL NOTICE

This is to advise that the Cameron Parish Police Jury, in its regular session convened on Dec. 7, 1971, accepted as complete and satisfactory the work performed under the contract for State Project No. 713-32-96 (Royalty Road Fund) in Ward 1-6, Cameron Parish, Louisiana, pursuant to the certain contract between the Cameron Parish Police Jury and R. E. Haile Construction Co., Inc. of Westlake, Louisiana under file no. 124246.

NOTICE IS HEREBY GIVEN that any person or persons having claims arising out of the furnishing of labor, supplies, material, etc. for the construction of the said works should file said claim with the Clerk of Court of Cameron Parish, Louisiana on or before forty-five (45) days after the first publication hereof, all in the manner and form as prescribed by law. After the elapse of said time, the Cameron Parish Police Jury will pay all sums due in the absence of any such claims or liens.

Cameron Parish Police Jury
By: /s/ Jerry G. Jones, Secretary

Run Cameron Pilot Dec. 23, 30, 1971 & Jan. 6, 13, 20, 27, Feb. 3 & 10, 1972.

BID NOTICE

East Cameron Port Harbor & Terminal District will receive sealed bids on the following items on January 6, 1972 at 7:00 p.m. at the Grand Chenier Elementary School Building in Grand Chenier, Louisiana:

(2) Automatic Power lighted buoy or equal. Complete and installed on the new Mermentau River Channel in Grand Chenier, Louisiana.

Bid forms and specifications can be obtained from Camer Nunez, Executive Secretary of the East Cameron Port Harbor & Terminal District at the Police Building, P. O. Box 366, Cameron, Louisiana. Phone 775-5718.

The East Cameron Port Harbor & Terminal District reserves the right to reject any and all bids and to waive formalities or to increase or decrease the number of units.

EAST CAMERON PORT, HARBOR & TERMINAL DISTRICT
BY: /s/ CARNER NUNEZ, EXECUTIVE SECRETARY
Run: Cameron Pilot, Dec. 23, 30, 1971, Jan. 6, 1972

BID NOTICE

East Cameron Port Harbor & Terminal District will receive sealed bids on the following items on January 6, 1972 at 7:00 p.m. at the Grand Chenier Elementary School Building in Grand Chenier, Louisiana.

(2) Tildelast Seabeacon Fiberglass sea bouys or equal Complete and installed on the new Mermentau River Channel in Grand Chenier, Louisiana.

Bid forms and specifications can be obtained from Camer Nunez, Executive Secretary of the East Cameron Port Harbor & Terminal District at the Police Jury Building, P. O. Box 366, Cameron, Louisiana. Phone 775-5718.

The East Cameron Port Harbor & Terminal District reserves the right to reject any and all bids and to waive formalities or to increase or decrease the number of units.

EAST CAMERON PORT, HARBOR & TERMINAL DISTRICT
BY: /s/ GARNER NUNEZ, EXECUTIVE SECRETARY
Run: Cameron Pilot, Dec. 23, 30, 1971, Jan. 6, 1972

STATE OF LOUISIANA
DEPARTMENT OF PUBLIC WORKS
BATON ROUGE, LOUISIANA
DECEMBER 3, 1971

NOTICE TO CONTRACTORS

Sealed bids will be received by the State of Louisiana, Department of Public Works, Room 105 Capitol Annex Building (P.O. Box 44155, Capitol Station) Baton Rouge, Louisiana 70804, up to 2:00 P.M., January 4, 1972, and then publicly opened and read for construction of the Mermentau River Lateral Structure, Cameron Parish, Louisiana.

Plans, specifications, and proposal forms may be obtained from the above address.

Five percent (5%) security must accompany each bid and will be subject to forfeiture for failure to comply with bid.

Right is reserved to reject any and all bids and to waive informalities. Bids received after specified hour and date will be returned unopened.

Daniel V. Cresap, Chief Engineer, Baton Rouge, Louisiana
C. H. Downs, Director, Baton Rouge, Louisiana
Dec. 16, 23 & 30

ETERNITY

IS FOREVER

WHERE WILL YOU SPEND IT?

Matt. 22: 11-14

NORTH CAMERON PARISH UNITED PENTECOSTAL CHURCH

HACKBERRY, LA. PHONE 625-3672

Income Tax Service

INDIVIDUAL, PARTNERSHIP, ESTATE, CORPORATION, ETC.

Kornegay and Watts

Accounting & Tax Service

BRYAN B. KORNEGAY
JAMES C. WATTS

Telephone 775-5434

Cameron

GRAND CHENIER NEWS

By ELORA MONTIE

We had a very unusual Christmas Day. The weather was warm with folks wearing short sleeves and many Poinsettas in bloom in yards.

Churches were filled with out-of-town as well as local folks.

The Christmas lighting contest was a big success. Very many beautiful outdoor decorations were seen. One unusual scene was the first decorative boat seen here at the Chenier, that of Claude V. (Pete) McCall's Sunrise II docked at the warf along the Mermenteau River. Lights were strung along the outline of the boat and Santa with a bag of toys on the top of the boat waved to everyone.

WATER RECEDING

Although the water has receeded some at the Chenier many pastures and much grazing land are still covered. Cattlemen are still kept busy, and as expected, the mosquitoes came after the rains.

Many cattlemen are also trying to do some trapping.

Alvin Conner and Guy Murphy Jr. are both in South Cameron hospital recovering from the flu.

Mrs. Alvin Conner is at home also with the flu.

VISITORS

Spending Christmas with Mrs. Emily Theriot here were Miss Marilyn Miller of New Orleans and Miss Annie Laurie Miller and a friend of Baton Rouge.

Mr. and Mrs. Dudley Thibodeaux of Lake Arthur spent Christmas with the Horace Mhires.

The Carroll Hatcher family of Winnfield spent the Christmas holidays with Mrs. Hatcher's parents, Mr. and Mrs. Albert Cohen.

Mr. and Mrs. Adam Miller of Lake Charles visited with the Roy Clark family and Mrs. Joe Miller Christmas Eve.

Mr. and Mrs. Travis Waldrop and Mr. and Mrs. Danny Guillory of Lake Charles visited Mr. and Mrs. Jeff Nunez Christmas Day.

Mr. and Mrs. Lee Nunez, Jr. and Mr. and Mrs. Lynn McCall spent Christmas holidays with relatives in Robeline.

Mr. and Mrs. Garner Nunez spent Christmas with her parents, Mr. and Mrs. Herman Precht, Sr. in Sweetlake.

Mrs. Emma Nunez spent Christmas visiting relatives in Lake Arthur.

Mr. and Mrs. LeRoy Brune and son of Lafayette spent Christmas holidays visiting relatives in Grand Chenier.

Mr. and Mrs. Lee Miller of Lake Charles visited Mrs. Gladys McCall and Mrs. Cloda Miller for the holidays.

The Dudley Swire family of Grand Chenier visited relatives in Lake Arthur for the holidays.

Mr. and Mrs. Joe Babineaux of Lake Charles spent Christmas Day with the Oscar Sturlese here.

Spending Christmas Eve with relatives in Grand Chenier were Mr. and Mrs. Elton Guidrey of Hayes.

The Garette Mayon family of Houston spent Christmas in their home here.

Spending the Christmas holidays with Mr. and Mrs. Carl McCall were Mr. and Mrs. E. J. Reynaud and family of Marksville.

Mr. and Mrs. Sonny McCall and family spent Christmas Day with Mrs. McCall's mother, Mrs. D. W. Arceneaux in Sulphur.

Mrs. Marie McCall of Grand Chenier is spending a few weeks with her sister Mrs. Joe Webre in Rosedale.

Mr. and Mrs. Vallorie Ory of Lake Charles spent Christmas day with their son, Rev. Eugene Ory of St. Eugene Catholic Church.

Mr. and Mrs. A. P. Harper of Grand Chenier recently visited their son and wife, Mr. and Mrs. Michael Harper in Lafayette. Mrs. Michael Harper recently underwent surgery, but is doing better.

Mr. and Mrs. Orrie Canik of Grand Chenier spent Christmas Day with Mrs. Canik's relatives in DeQuincy.

Spending Christmas Day with the Neil Crain family were: Mrs. Winnie Nunez, Mrs. Sarah Waldrom and Mr. and Mrs. Lonnie Glenn Harper of Lake Charles, Mr. and Mrs. Charles Perry of Lake Charles, Mr. and Mrs. Sono Crain, the Lyle Crain family and Mr. and Mrs. A. P. Harper.

Mr. and Mrs. Voelkel Dyson had their families spending Christmas with them here on the Chenier.

During the Christmas holidays Mr. and Mrs. Julian Arrant, Julie, Mark, and Bryan of Grand Chenier visited his father, Mr. and Mrs. J. W. Arrant in Lufkin, Tex.

Mr. and Mrs. Curley Vincent drove to Longville Sunday to their home there for a while.

Visiting Mrs. Dennis Bonstall and Wilfred for Christmas were Mr. and Mrs. Bill Felter and family of Houston, Tex.

Mr. and Mrs. Gutherie Perry and family of Grand Chenier left Sunday to visit with Mrs. Perry's folks, the Domonic Sciamfoni in New Orleans.

Mrs. Vida Bult and son Lamy of Lake Charles spent Monday with the Roy Clark family and Joe Miller at the Roy Clark's in Grand Chenier.

Visiting Mr. and Mrs. Charles Theriot and Severin Miller and families of Charles Theriot Sunday were Mr. and Mrs. Clayton Theriot of Lake Charles.

BLACK NEWS

By MRS. LEE J. HARRISON

Lester Battie, superintendent of the Sunday School at the Ebenezer Baptist Church was inadvertantly omitted from the installation of officers in last week's publication. Alcy Battie, Sr. is assistant superintendent.

Sunday School teachers for 1972 are Lee J. Harrison, adult man; Mrs. Irene Battie, adult women; H. C. Battie, senior men; Rudolph Battie, Sr., senior women; Mrs. Mary Cockrell, intermediates; and Mrs. Susie LaSalle, primary class.

Secretaries are Comellia and Rudolph Battie, Jr., Vickie Sturlese and Mrs. Cheryl Savoy.

Music will be conducted by Gregory Harrison and Alcy Battie, Jr. and song leaders are Carol Cockrell, Cornellia Battie and Dexter Harrison.

PUBLIC NOTICE

I am applying to the Louisiana Alcoholic Beverage Control Board for a permit to sell alcoholic beverages at retail as defined by law at the following address:

Fiesta Lounge, Inc., Cameron, Ward 5, Cameron Parish, State of Louisiana.

Arceneaux LaBove, Charles Styron, Jr., operators.

Petition of Opposition should be made in writing in accordance with L.R.S. Title 26, Section 85 and 283.

PUBLIC NOTICE

I am applying to the Collector of Revenue of the State of Louisiana for a permit to sell beer at retail as defined by law at the following address:

Fiesta Lounge, Inc., Cameron, Ward 5, Cameron Parish, State of Louisiana.

Arceneaux LaBove or Charles Styron, Jr., Operators.

Petition of Opposition should be made in writing in accordance with L.R.S. Title 26, Section 85 and 283.

For a familiar yet delicious taste treat, combine liver and bacon en brochette style. Cut sliced liver in 1½ - inch squares. On each of four 12-inch skewers, thread 6 to 8 pieces of liver, 4 mushrooms, and 2 slices of bacon, weaving bacon between liver and mushrooms. Broil 3 to 4 inches from heat for 5 minutes, brushing occasionally with Italian dressing. Turn, broil 3 to 4 minutes longer, continuing brushing with dressing. Serve on a bed of hot fluffy rice.

VISITORS

Mr. and Mrs. Herman LaSalle and children of Philadelphia, Pa. visited Mr. and Mrs. Elray LaSalle.

Mrs. Vella Smith and Carol of San Diego, Calif. visited Mr. and Mrs. Elray LaSalle and other relatives in Cameron.

Mr. and Mrs. Johnny LaSalle and children of Brownsville, Texas visited Mr. and Mrs. Rudolph Battie, Sr.

Mrs. Almedia Scott and children of San Antonio, Texas visited Mr. and Mrs. Alex Bishop.

Miss Juanita Andrews of Louisville, Ky. visited Isaac Andrews.

Mr. and Mrs. Letchet Dozier visited Mr. and Mrs. Jimmy Dozier in Houston, Texas.

Mr. and Mrs. Charlie Davis and daughters of Los Angeles, Calif. visited Mr. and Mrs. Charlie Davis, Sr.

Miss Barbara LeBlanc of Shreveport and Mr. and Mrs. George Basker and Connie of Houston, Texas visited Mr. and Mrs. Lester Battie.

Mr. and Mrs. John Savoy of Houston, Texas visited Mrs. Joseph Savoy.

Mr. and Mrs. Ernest Laws and Tim of Lake Charles visited Mr. and Mrs. Jimmy LaSalle, Sr.

Mrs. Mary Moss, and Miss Beatrice Nash of Houston, Texas visited Mrs. Agnes Nash.

Mr. and Mrs. William Turner and children of Baton Rouge visited the Bryant Battie family. Mr. Turner spoke to the Ebenezer Baptist youth church on "The New Generation."

MY THANKS TO ALL OF YOU :

I wish to thank the many people of Hackberry and Ward 6 who supported my candidacy for police juror.

The hard work that you put out in my benalf will always be remembered.

I shall continue to work for the betterment of our community. If there is any way I can be of service to you, please let me know.

Best wishes for the New Year to everyone.

John R.(Bud) Rollins

Classifie

FOR SALE: Coppertone countertop gas range, $50. Winston Sells, Cameron. Phone PR 5-5562. (12/30p)

I DO BABY sitting in my home night and day. I have children of my own and plenty of experience. Mrs. Annie Broussard, PR 5-5774, Cameron. (12/30-1/6p)

HOUSE FOR SALE: Central air conditioning and heat. New paint job. New storm doors. Bonsall Street. Phone 775-5993 days or 775-5161 nights.

FOR SALE: 1970 VOLKSWAGEN squareback station wagon. Real cheap. Call Hilary Trahan, 775-5477. (12/30)

FOR SALE: Motorcycle Parts. Bull Taco & Triumph Cyclinder, CC Bars, Exhaust pipe, 2 cycle oil. All reduced. Rose - 477-1837, Lake Charles.

FOR SALE: Rupp Sprint minibike, 150CC, large sturdy. Sells new $190, now $170. Used motorcycle wheels and tires. Ross 477-1837.

MOBILE HOME tie down installed to meet insurance requirements. No money down. Sid's Tie Down Company, call 439-4973 collect, Lake Charles, La. 916 Broad Street. (11/18-12/9)

LARGE wooded lot at Gillis, La. Utilities available. $2000. Phone 477-1837.

FOR SALE: Factory built motorcycle trailer. $100. Bultaco Lobito 125CC, lists for 762. Will sell $550. Phone 477-1837.

AIRPLANE RIDES: $2.50 per person. Saturdays only. Call McFillen Air Park, 477-2210, Lake Charles.

FOR BETTER cleaning, to keep colors gleaming, use Blue Lustre carpet cleaner. Rent electric Shampooer, $1. Western Auto Store, Cameron.

1971 Bultaco Lobito, 125 cc. $615. New 1970 Sherpa 100 cc. $550. Rupp Mini Bike $189. Ross, 477-1837, Lake Charles.

FLYING CLUB — Taylorcraft $250 membership. Learn to fly tail wheel plane. Call 477-2210, McFillen Air Park, Lake Charles.



FINLEY'S SPO
213 GILL STREET
LAKE CHARLES,



Remod
a new R
a New
Help You

Dyson

PR5-5327

Classified Ads

FOR SALE: Coppertone countertop gas range, $50. Winston Sells, Cameron. Phone PR 5-5562. (12/30p)

I DO BABY sitting in my home night and day. I have children of my own and plenty of experience. Mrs. Annie Broussard, PR 5-5774, Cameron. (12/30-1/6p)

HOUSE FOR SALE: Central air conditioning and heat. New paint job. New storm doors. Bonsall Street. Phone 775-5993 days or 775-5161 nights.

FOR SALE: 1970 VOLKSWAGEN squareback station wagon. Real cheap. Call Hilary Trahan, 775-5477. (12/30)

FOR SALE: Motorcycle Parts. Bull Taco & Triumph. Cylinder, CC Bars, Exhaust pipe, 2 cycle oil. All reduced. Ross - 477-1837, Lake Charles.

FOR SALE: Rupp Sprint minibike, 150CC, large sturdy. Sells new $190, now $170. Used motorcycle wheels and tires. Ross 477-1837.

MOBILE HOME tie down installed to meet insurance requirements. No money down. Sid's Tie Down Company, call 439-4973 collect, Lake Charles, La. 916 Broad Street. (11/18-12/9)

LARGE wooded lot at Gillis, La. Utilities available. $2000. Phone 477-1837.

FOR SALE: Factory built motorcycle trailer. $100. Bultaco Lobita 125CC, Hits for 762. Will sell $550. Phone 477-1837.

AIRPLANE RIDES: $2.50 per person. Saturdays only. Call McFillen Air Park, 477-2210, Lake Charles.

FOR BETTER cleaning, to keep colors gleaming, use Blue Lustre carpet cleaner. Rent electric Shampooer, $1. Western Auto Store, Cameron.

1971 Bultaco Lobito, 125 cc. $615. New 1970 Sherpa 100 cc. $550. Rupp Mini Bike $189. Ross, 477-1837, Lake Charles.

FLYING CLUB -- Taylorcraft $250 membership. Learn to fly tail wheel plane. Call 477-2210, McFillen Air Park, Lake Charles.

FOR SALE: 16-ft. goose neck trailer; freshly sanded and painted; 5 good tires; $600. Adam Kershaw, Box 153, Cameron, phone 775 5492. (ctf)

LEARN TO FLY - $5 Orientation lession in new Cessna. Personal attention. Quality instruction. FAA & VA approved. Flight School McFillen Air Park, 477-2210 Lake Charles.

ZYPIEN'S MUSIC & RECORD CENTER Where all the Music Teachers Shop -- Serving Southwest Louisiana since 1946, 306 Iris St. Ph. 439-5574, Lake Charles, La.

CARD OF THANKS

I wish to thank all the friends and relatives that sent flowers and gave money for the masses at the death of my husband Eldridge Hebert, Sr.
Mrs. Mary Hebert

Put a little cheer in lunch

Little cheer and warmth to lunches? There is nothing quite like some good old - fashioned homemade soup bubbling on the back of the stove to bring compliments from the family!

SHERIFF"S SALE

GENERAL MOTORS ACCEPTANCE CORP,
VS. No. 4961
CLAYTON T. NUNEZ, JR.

FOURTEENTH JUDICIAL DISTRICT COURT
Parish of Cameron
STATE OF LOUISIANA

By virtue of a writ of Seizure and Sale issued and to me directed by the honorable court aforesaid, I have seized and will offer for sale at public auction to the last and highest bidder with the benefit of appraisement, at the courthouse door of this parish of Cameron, Wednesday, January 12, 1972, between legal hours, the following described property, to-wit:

One 1969 Oldsmobile "442" Serial No. 344879z1-20071

seized under said writ.

Terms Cash on day of sale

Claude Eagleson,
Sheriff&Cameron Parish, La.
Sheriff's Office, Cameron, La., December 22, 1971
W. Ellis Bond
Attorneys for Plaintiff
Advertised on December 30th 1971 in Cameron Pilot

AHOY !

This year skipper your own QUACHITA, STERNCRAFT or TARPON fishing boat from Fenley's Sporting Goods, Inc.
Complete boat, motor and trailer package deals to choose from !
First in dependability - "Johnson"

FINLEY'S SPORTING GOODS, INC.
213 GILL STREET
LAKE CHARLES, LOUISIANA 70601

A NEW KITCHEN FOR EASY LIVING

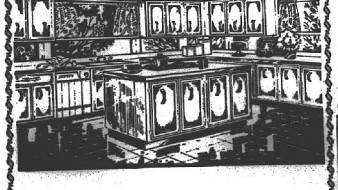

Remodeling, Adding
a new Room or Building
a New Home - Let us
Help You with Your Plans

Dyson Lumber Co.
PR5-5327 Cameron





Sweetlake lighting winners given

The Sweetlake Home Demonstration club, sponsors of the Christmas lighting contest for the Sweetlake area, have announced these winners:

Outdoor lighting--the Irvin Richards, 1st, winning an electric skillet donated by the Jeff Davis Electric Coop; the Donas Mathisons, 2nd; the Mike Taylors, 3rd; and the Ray Beards, Charles Prects and Murphy Gradneys, honorable mentions.

Door--Mrs. Joe Fruge, 1st, winning electric popcorn popper donated by the Sweetlake HD club; Mrs. Marvin Chesson, 2nd; Mrs. Eldridge Richard, 3rd; and Mrs. Gerald Richard, honorable mention. Mrs. Albert Guildry, Mrs. Mervin Chession and Mrs. J. D. Fruge were in charge of the contest.

Mrs. Richard and Mrs. Fruge are pictured above with their winning entries and prizes.



HACKBERRY lighting contest winners are, left to right: Miss Sadie Little, first in overall lighting, and Mrs. Raymond Toups, first decorated door.

Hackberry lighting winners announced

The Hackberry Home Demonstration club sponsored it's third annual Christmas lighting contest recently and the following winners were announced:

Overall Lighting - 1st, Miss Sadie Little; 2nd - Charles Seay; 3rd - Dellus Burch and David Busby tied. Honorable Mention - Raymond Toups, Dupre Hebert Jr., Buck Gray, James Pitts, Abel Kershaw, Clyde Guidry, Russell Turner, Elton Nunez and Bernie Jinks.

Decorated door - 1st - Raymond Toups; 2nd - James Pitts and Laurence LeBlanc tied; 3rd - Dupre Hebert Jr. and Bynum Shove tied. Honorable Mention - Jackie LaBauve, Buck Gray, Oscar Broussard, J. P. Roundtree, and John Debarge.

Judges were Mrs. John Prescott, Mrs. Ray Badon and Miss Jean Nelson, members of the Johnson Bayou Home Demonstration Club.

HD club set Jan. meetings

Mrs. Janelle Reasoner and Mrs. Patsy Poole will be hostesses for the January meeting of the Sweetlake Home Demonstration Club to be held Monday, Jan. 10, at 7 p. m. in the home of Mrs. Chesson.

Yule party is held at home

The first annual Christmas party for the Richard Bros. Post of the American Legion and Ladies Auxiliary was held last week at the Post home in Creole.

A holiday supper with turkey and ham and all the trimmings was enjoyed by members and Christmas gifts were exchanged.

A short business session to discuss the Legion and Auxiliary float in the Louisiana Fur and Wildlife festival, was conducted by Jules Dronet, Post Commander and Mrs. Preston Richard, Auxiliary president.

CAMERON OFFICE SUPPLY



P.O. Box 279
CAMERON, LA. 70631
PHONE 775-5542

MR. & MRS. E. J. DRONET, Owners
Office Furniture - Office Supplies - Business Forms
Letterheads - Envelopes - Rubber Stamps
Business Cards - Binders - Printing

LET'S TALK TIRES!



Your old tires can be worth real money. We buy the unused mileage on your old tires and you get the GREAT, NEW

ATLAS PLYCRON CUSHIONAIRE TIRES

At Your Cameron Parish Esso Dealers

BOUDOIN & RICHARD
Esso Distributors
CAMERON

Esso

GRAND LAKE-SWEETLAKE NEWS

By EDDIE MAE FAULK

The Nolton Richard home was the scene of a family Christmas party Thursday night. Among those present were Mr. and Mrs. Morgan Faulk, and children, Charlene, Janice, Mondell, Ricky, Kevin, Jared and Richard, Mr. and Mrs. Bob-Ranson and sons, Bruce and Bryan, Jody and Mitch, and Becky Ozment of Maplewood, Mr. and Mrs. Herbert Brashes and family, Billie, Benny, Kurt and Bobby, Cindy Trahan, and Ronnie O'Fry, all of Lake Charles.

Mr. and Mrs. "Blackie" Duhon, Pam and Phil are in Marianna Florida for the holidays. They are visiting Mrs. Duhon's family.

Mr. and Mrs. Morgan Faulk held a family Christmas party in their home on Friday night. Among the guests were Mrs. Lana Faulk, Mrs. Lora Pennington, Mr. and Mrs. Sammie Faulk and daughter, Tara Lee, of Lake Charles, Mr. and Mrs. Dennis Nunez, Mr. and Mrs. Johnnie Faulk, Kay and Edie, Mr. and Mrs. John Demarest, Gibson Faulk, David Thibodeaux, Mr. and Mrs. Nolton Richard, Dana Trahan of Creole, and Mr. and Mrs. Abele Duhon.

Miss Dana Trahan of Creole spent Christmas with her grandmother Mrs. Lana Faulk and visiting other relatives.

Lazzy Duhon of Elgin Air Force, Florida, is home for the Christmas holidays. He is the son of Mr. and Mrs. Jessee Duhon.

Enjoying Christmas dinner in the Nolton Richard home were Mr. and Mrs. Bob Ransom, Bruce and Bryon of Maplewood, and Keith Brasher of Lake Charles.

Jody Chesson and Becky Ozment of Maplewood also visited his aunt Mr. and Mrs. Clyde Duhon on Thursday night.

Hackberry News

By BOBBIE KERSHAW

A family Christmas gathering was held at Mrs. Eve Hebert's home. All of her children were present Mr. and Mrs. Lee Evans Hebert of Lake Charles, Ricky Bradley of Lake Charles, Mrs. Una Mae Gaspard, Mr. and Mrs. Jack Hebert, Mr. and Mrs. Avery Clarke all of Carlys, Duane McInnis of Sulphur, Mr. and Mrs. Ernest Thibodeaux of Creole and Barbara White of here.

Leona Johnson and children of LaPorte, Tex., Mr. and Mrs. Winston Babineaux and family of Beaumont, and Mr. and Mrs. J. C. Duhon and children of Creole spent Christmas with their mother, Odie Babineaux.

Mr. and Mrs. Marion Stelly of New Iberia visited Monday with Lucy Touchet.

Mr. Cully Holden of Pine Prarie, and Mr. and Mrs. Joseph Swire, and Estelle Burly of Jennings spent Christmas with the Wilfred Holden family.

Mr. and Mrs. Travis LeMaire of Kaplan, and Mr. and Mrs. Junior Guidry of Kaplan spent Christmas Eve with Lucy Touchet.

Mr. and Mrs. Kenneth Stelly and children of Jennings visited with Alice East over the weekend.

Gail Atwell found a homing pigeon at her home with the message "SAAD A MV. Avedat Haifa Israel - She was with us for 7 days". She would like anyone having any information of this pigeon to contact her.

Mrs. Annie Terral spent the Christmas holidays visiting with the Ober Campbell family in Scott and Helen Bogard and family in Vidrine. She also visited her aunt Sister Latolais in Lafayette.

Mr. and Mrs. Roland Kershaw of Houston spent the Holidays visiting with the Abel Kershaw family and the Vernie Welch family.

Grace Guidry and children of Crowley spent the Christmas holidays with us.

Mrs. Wilmer Robertson spent Christmas in Alexandria visiting her sister Joyce.

Mr. and Mrs. Adam Kershaw visited Mrs. Amie Mclancon in Gueydan last Thursday.

Mr. and Mrs. Morris East are the proud parents of a baby girl born Dec. 23 in Rome, Italy. She weighed 6 lbs. 8 oz. and was named Mary Alice. Grandparents are Mr. Philo East of here and Mr. and Mrs. Charl. Reynolds of Victor, Tex.

Visit our Coed Shop for Junior and Misses Sizes
FROM CRADLE TO COLLEGE

STANDERS

939 3rd Ave., Lake Charles, Louisiana
Phone HIS-0414

AT CALCASIEU SAVINGS
and
LOAN ASSOCIATION
WE ARE PAYING

6%

ON SINGLE PAYMENT CERTIFICATES
WITH A MINIMUM OF $10,000 MATURING IN TWO YEARS

Effective NOW and through Jan. 10, 1972

Continuing our 5¾% Single Payment Certificate
With a Minimum of $5,000
Maturing in one year.

ALL CERTIFICATES EARN FROM DATE OF INVESTMENT
Remember ... 6% S.P.C.'s effective now through Jan. 10, 1972

CALCASIEU SAVINGS
AND LOAN ASSOCIATION

NOW SEVEN OFFICES
TO SERVE YOU

Creole lighting winners named

The Joe O'Donnell home won first place in the overall outdoor Christmas decorations category in the annual Christmas Lighting contest sponsored by the Creole Home Demonstration club. The O'Donnells received a Sunbeam frypan as their prize, donated by the Jeff Davis Electric Coop.

Mrs. Alma Rome's home won the second place award and a hi-intensity lamp donated by the Gulf Appliance Store.

Third place prize was won by the Robert Montie family. They received a carving set from the Creole Home Demonstration club.

Honorable mentions went to the Robert Wickes, the Clifford Conners and the J. H. Monties.

The Clifford Myers home received first place award in the door decorations category, and a 12 quart gumbo pot donated by Nunez grocery.

Second place in this category went to the Winston Theriot family. Their prize was a chip and dip set from the Cameron State Bank.

Third place award went to the Jerry Broussard family, a carving set sponsored by the Creole HDC.

Honorable mentions went to the Tom Mudd and Ray Conner families. Judges for the Creole event were from the Cameron HD club. The winners are pictured above. Top photo: Left to right: Mrs. Joe O'Donnell, Mrs. Alma Rome and Mike and David Monie, sons of Mr. and Mrs. Robert Montie.

Lower photo: Mrs. Clifford Myers, Mrs. Winston Theriot, Mrs. J. T. Primeaux and Mrs. Jerry Broussard.

G. Chenier winners

"Lollipop Lane" Santa's dream of Christmas, won for the Robert Mhire family the first place award in the annual Grand Chenier outdoor lighting contest sponsored by the Grand Chenier Home Demonstration club.

All of the decorations in the Mhire's outdoor display were made by hand by the whole family. The snowflakes hanging from the trees were made by covering straws with aluminum foil. The lighted lollipops were also handmade. The christmas wreath on the front porch was made from dried corn husks painted gold.

The Vallian J. Theriot home captured the second place prize. It told the story of "The Night before Christmas". The children nestled in their beds were featured, while Santa was on the roof climbing down the chimney. There was a fireplace and a very cozy setting in the room below.

Third place winner was the Curley Vincent's "Winter Wonderland". The small animals in a snow-covered woods were all waiting and watching as Santa, on his sleigh with reindeers came riding through the brush.

The nativity scene created by Elora Montie won an honorable mention. The stable was complete with all the animals and the three wise men, with Mary, Joseph and the Child Jesus. Angels flew above and a large star shined down on the entire scene.

Also winning honorable mention was a very beautifully lighted "Sunrise No. II", a party boat owned by Claude V. "Pete" McCall, anchored in the Mermentau River, near the State Park. A friendly Santa Claus reigns overall outlined by strings of lights. The decorated boat was an added attraction to the lighting contest this year.

Mrs. Guthrie Perry, club president was in charge of the contest this year and judges were: Mr. and Mrs. Richard Choyea and Mr. and Mrs. Jim Williams, all of Lake Charles.

Jeff Davis Elec. Coop. furnished the first prize, Crain Bros. of Grand Chenier furnished the second prize and the HD club gave the third place prize.

Cameron News

By MRS. GEORGE NUNES

Mr. and Mrs. Gene Dimas, and Cathy, of Washington, D.C., and Jerome Dimas, from the seminary in Ipswich, Mass., are spending the holidays with their parents, Mr. and Mrs. Ray Dimas. The Dimas family is spending a few days at their camp at Toledo Bend. Theresa, Gary, and Joey have the flu and are with their grandmother, Mrs. Christina Nunez.

A speedy recovery to them and also to Mrs. Iris Nunez and Mrs. Willanell Nolan.

Mrs. Flora Bellanger left by plane Sunday to enter Oschner Clinic in New Orleans, to undergo surgery.

Mrs. Leo Savoie will be in New Orleans for her check up this week.

Mrs. Vivian Riggs, spent the holidays in Dallas with Mr. and Mrs. Charles Dean and family.

Get well wishes extended to Berton Daigle, who has the flu and is in South Cameron Hospital, and to Eugene Savoie who is ill in St. Patrick's Hospital, and to Marguerite Tate, who spent several days in South Cameron Hospital, and also to Michael Kelley.

Mr. and Mrs. Pierre Savoie have been on the sick list, but both are recovering. They had visiting them Mr. and Mrs. Berton Daigle, Mr. and Mrs. Warner Daigle and children, Mr. and Mrs. Guidry Savoie and children, Mr. and Mrs. Mason Istre and children, Mr. and Mrs. Man Trahan and Mike, Mr. and Mrs. Ronnie Hebert and Peanut, Mr. and Mrs. Leonard King, Jr. of Lake Charles, Miss Sandy Daigle of New Orleans, and Mrs. Tillie Mudd. They all baked the turkey and ham, and etc., and brought it to Mrs. Savoie's. Lucky woman.

The new house, going up north of the road in front of Ambrose Savoie's, belongs to Mr. and Mrs. Lasin Primeaux.

The pretty new trailer that is in back by Channy Roberts, belongs to his daughter, Mr. and Mrs. Roger Dale Broussard.

Mr. and Mrs. Curtis Roux and boys of Houma, Mr. and Mrs. Charles Bertrand, of Krotz Springs, spent the holidays with Mr. and Mrs. Douglas Murphy, and Mr. and Mrs. John Erickson of Port Arthur, spent Christmas day with the Murphys.

Mr. and Mrs. Curtis Roux and Mrs. Charles Bertrand, and Mrs. Douglas Murphy visited us. Also Mrs. James Austin, Randy, Billy, Dwayne, Janet, and Robert, and Miss Ramonia Culp of Port Arthur, spent the afternoon with us, also Mr. and Mrs. Gerald Nunez and Tim of Vinton. On Sunday the Floyd Trahan family of Groves visited his mother, Mrs. Gladys Trahan and Flora and us.

Mr. and Mrs. Nosta Primeaux and Sonny spent Christmas in Lake Charles, with Mr. and Mrs. Al Guillory and Mr. and Mrs. Huey Primeaux.

Mr. and Mrs. Donald Thomas, Donnie and Danny, of Baton Rouge, Mr. and Mrs. Wayburn LaBove and family, Mrs. Frank Hooper, Tammy, Darla and Debbie, of Big Lake, spent Christmas with Mrs. Elroy LaBove of Port Neches. On Thursday of last week, Neil LaBove, Lesa and Lexie spent the day with Mrs. LaBove, and Wednesday of last week Mr. and Mrs. Pete Bonsall of Port Arthur, spent the day with Mrs. Armogene Theriot and visited Mrs. LaBove and us.

Mr. and Mrs. Butch Watts and boys Bryan, and Gannon of New Iberia spent a week with Mr. and Mrs. Brown Watts, and Mr. and Mrs. Fletcher Miller. Also Wade Miller of Little Rock, Ark. spent the holidays with the Fletcher Millers.

Mrs. Alida Marshall spent the holidays in Lake Charles with Mr. and Mrs. Rufus Marshall, Stephen and Beverly, also with Mr. and Mrs. Harold Cooling.

Mrs. Agnes Kurioar of Fort Worth, Texas is spending the holidays with her relatives, and getting to see lots of her friends.

Bailey Roux of Alexandria, spent Christmas with his parents, Mr. and Mrs. Bill Roux, Mr. and Mrs. Kenneth Roux, and Kenneth and Joseph.

E. Hebert, Sr. dies Dec. 19th

Funeral services for Eldridge "Lullie" Hebert Sr., 58, of Holly Beach were held Tuesday Dec. 14 from Our Lady of Prompt Succor Catholic Church in Sulphur.

Burial was in Roselawn Cemetery in Sulphur.

Mr. Hebert died at 12:30 p.m. Sunday in his home in Holly Beach.

He was a native of Vermilion Parish and had lived here 38 years. He was a self-employed trapper and owned rental property in the area.

Survivors are his wife, Mrs. Marie Leger Hebert; two sons, Eldridge Hebert Jr. of Carlyss and Edward Hebert of Holly Beach; two daughters, Mrs. Leslie Theriot of Cameron and Mrs. Ivy James Dugas of Holly Beach.

Also, one brother, Chester Hebert of Fort Acres, Tex.; three sisters, Mrs. Edith Menard of Holly Beach, Mrs. A. Sweeney of Waco, Tex., and Mrs. E. L. McRay of Frisco, Tex.; and 11 grandchildren.

CREOLE NEWS

By GARI BAILEY

Get well wishes to Clifford Conner who was hospitalized Tuesday at South Cameron hospital.

Mrs. Asa Broussard of Little Chenier reported that they found a brown and gray coat after midnight mass here in Creole. They said they thought it was for an adult.

Mr. and Mrs. Telsmar Bonsall had their family for Christmas Eve. Attending were Mr. and Mrs. Ervin Bonsall, Mr. and Mrs. Snook Bonsall, Mr. and Mrs. Pete Bonsall, Ual Bonsall, Mr. and Mrs. Elton Bonsall, Mr. and Mrs. Leroy Brune of Lafayette and son, Leroy Charles who is home on leave from the Air Force. He has been stationed in Alaska for the past year.

Mr. and Mrs. Lynex Richard spent Christmas with Mrs. Ojust Richard and Mr. and Mrs. Sono Savoie. Also Mr. and Mrs. Pat Finch and Mr. and Mrs. Mike Savoie and son Kevin from Abbeville spent Christmas with their family.

Mr. and Mrs. Big Nunez had their family over for Christm

Mr. and Mrs. John Allen Conner and daughter Bridgette, Mr. and Mrs. Bubba Trahan and children, Mr. A. J. Nunez, from Hackberry, Preston Lee Nunez and children, Ruth Ann, Joseph, Virginia, Mark, Trudy Lynn, Eloy, Reginia, Tommy Joe

Takes and Mrs. Joe Takes from Davenport, Iowa visited the Nunez family earlier in the day.

Mr. and Mrs. E. J. Takes from Davenport, Iowa spent Christmas with their daughter Mr. and Mrs. John Bailey and Tommy Joe.

Mrs. Madeline Bailey from Ottumuwa, Iowa arrived in Houston Monday. She will spend the winter months with her sons, John and Roy Bailey.

Mr. and Mrs. Perry Nunez moved back to their home since the water has gone down some. Mr. Big Nunez cut a hole in his levee to help reduce the water level on his property. The marsh is still full of water. Mr. Big reported the level has droppe about one inch each day. They are still running their pumps, they feel like it will take about one month to drain all the water to normal level.

Many castles

Castles have been part of Spain so long that the name "castillo" was given to Castile, the nation's central region, and to many cities and villages.

CHAMPION . . . . (Cont'd. from Page 1)

about 50 revolutions per minute. Miller said that no fur trapper should be without one.

From the washer the pelts go to the wringers. There is one each for the muskrats and nutrias. The muskrat wringer is not set as heavy as the nutria wringer to take off less meat, making the hide heavier.

The pelts are then put into huge driers (the Millers' fur house contains two) where they are dried for 15 minutes. Each drier holds 150 muskrats of 100 nutria pelts at one time.

The pelts are then removed from the driers and stretched on fur stretchers and hung in the fur house.

When the drying process is completed, Fletcher removes the pelts from the stretchers and grades them by putting them in stacks according to size and quality.

After the careful grading, the pelts are ready for sale to buyers who bid on the trappers' catches.

The best ones end up at the huge auction houses in London, New York, Leningrad, Montreal, St. Louis, Minneapolis, Winnepeg, and Seattle.

See Us For . . . INSURANCE

Fire, Storm, Flood, Hospitalization, Life, Car Liability, Boat, Etc. We have it all. Call us today.

J. T. Ewing, Owner
Ewing Insurance Agency, Inc.
1421 Ryan St. Ph. 433-0370 L. Charles

New Year's Eve Dance
FRIDAY, JAN. 31
Roy Baker & Music Masters

New Year's Dance
SATURDAY, JAN. 1, 1972
John Oliver & the Rhythmaires

CYPRESS INN
Rutherford Beach



NEW CAR FEVER?

. . .Instant relief at the Calcasieu Marine National Bank!

NEW CAR LOANS.

If you, like the fellow above, have a bad case of New Car Fever take heart! There's instant relief at the Calcasieu Marine National Bank. Our new car loan plan will take away the pain of financing your new car. Here is how it works: 20% down on the purchase price (cash or trade-in) and we'll finance the balance at 5% add-on interest. This makes an annual percentage rate of 9.31 percent. New Car Loans may be arranged on terms up to three years. We invite you to come in and arrange for the financing of your new car first, then you can deal with the advantages of a cash buyer. Come see us now.

Calcasieu Marine National Bank
THE SYMBOL OF STRENGTH

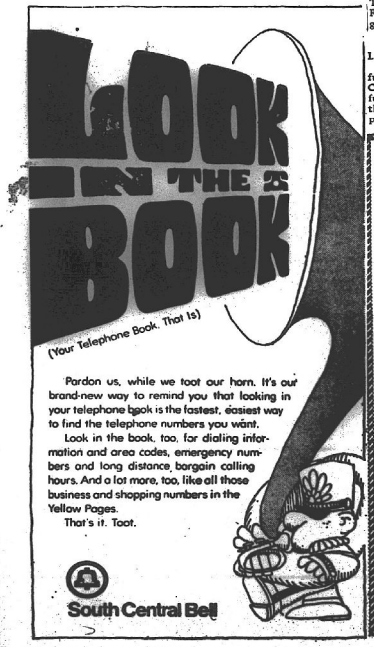

LOOK IN THE BLUE BOOK
(Your Telephone Book. That is)

Pardon us, while we toot our horn. It's our brand-new way to remind you that looking in your telephone book is the fastest, easiest way to find the telephone numbers you want.

Look in the book, too, for dialing information and area codes, emergency numbers and long distance bargain calling hours. And a lot more, too, like all those business and shopping numbers in the Yellow Pages.

That's it. Toot.

South Central Bell

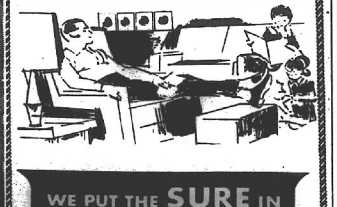

WE PUT THE SURE IN INSURANCE

. . .WITH MORTGAGE PROTECTION IN THE EVENT OF YOUR DEATH

It's comforting to be sure that no matter what happens to you, your family will be able to keep their home! Our life insurance program provides this assurance.

Cameron Insurance Agency
J. B. Jones
Leslie Richard
775-5715
Cameron

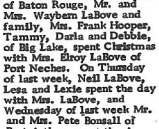

BUTANE GAS SERVICE

Butane gas ranges and water heaters.

Gibson refrigerators, Amana Freezers, Maytag Washers and Dryers

Gas Appliance Co.
1227 Ryan St.
Lake Charles
Ph. 439-4051